



# The Sewerage & Water Board OF NEW ORLEANS

625 ST. JOSEPH STREET  
NEW ORLEANS, LA 70165  
504.529.2837 OR 52.WATER

[www.swbno.org](http://www.swbno.org)

February 15, 2023

Associate Director, Water Enforcement Branch (6EN-W)  
Compliance Assurance and Enforcement Division  
U.S. Environmental Protection Agency, Region VI  
201 Elm Street  
Dallas, Texas 75202

Chief, Environmental Enforcement Section  
Environmental and Natural Resources Division  
Reference DOJ Case No. 90-5-1-1-4032  
U.S. Department of Justice  
P.O. Box 7611, Ben Franklin Station  
Washington, D.C. 20044-7611

**Re: Sewerage and Water Board of New Orleans  
Third Modified Consent Decree – Civil Action No. 93-3212  
Paragraph 57: Annual Report – Period Ending: December 31, 2022**

Gentlemen:

Pursuant to Paragraph 57 of the Third Modified Consent Decree, the Sewerage and Water Board of New Orleans hereby submits the Annual Report for the period ending December 31, 2022. For 2022, the Board was in compliance with the provisions of the Decree, which this report is required to address.

This report contains a summary of compliance with and activities related to:

**57a**

- **Sewer Overflow Action Plan Activities/Unauthorized Discharge Tracking and Reporting Plan**

**57b**

- **Preventive Maintenance Plan Activities**

**57c**

- **Storm Sewer Monitoring Program Activities**

**57d**

- **One-Hundred Year Flood Protection**

**57e**

- **Population Changes and Projections**

**59**

- **Board and City Coordination**

100

- **Green Infrastructure Plan**

102

- **EPA/LDEQ Coordination**

These activities are described in Sections XII, XIII, XIV, XV, XVI, XIX, and XXVII of the Third Modified Consent Decree. For ready reference, the Executive Summary contains a synopsis of the Annual Report, including the Third Modified Consent Decree accomplishments that occurred during the year. Detailed activities described according to Third Modified Consent Decree section are summarized in Sections I through Section VII of the report.

The reports also include a number of appendices that describe work completed for calendar year 2022, as well as a description of cumulative work with respect to sewer main cleaning, sewer main inspection and sewer manhole inspection. Appendix 31 contains a listing of all accomplishments since the inception of the Consent Decree and all subsequent modifications.

For 2022, the Board did not make any changes to the Modified Sewer Overflow Action Plan or to the Modified Preventive Maintenance Plan

I certify that the information contained in or accompanying this document is true, accurate, and complete. As to those identified portions of this document for which I cannot personally verify their truth and accuracy, I certify as the official having supervisory responsibility for the persons who, acting under my direct instructions, made the verification, that this is true, accurate, and complete.

Sincerely,



Ghassan Korban  
Executive Director  
Sewerage & Water Board of New Orleans

cc: Anthony M. Loston, USEPA  
Benjamin F. Wilson / Stacey Halliday, Beveridge & Diamond, P.C.  
Yolanda Grinstead, Special Counsel, SWBNO  
M. Ron Spooner, General Superintendent, SWBNO  
Rosalind Cook, President, League of Woman Voters  
Marylee Orr, Executive Director, Louisiana Environmental Action Network  
Kristi Trail, Executive Director, Lake Pontchartrain Basin Foundation  
Jennifer O. Coulson, Executive Director, Orleans Audubon Society  
Mike W. Tiff, Esq., Attorney, Orleans Audubon Society  
Lisa W. Jordan, Supervising Attorney, Tulane Environmental Law Clinic  
Susan N. Nolan, Stantec Consulting Services, Inc.





# The Sewerage & Water Board OF NEW ORLEANS

625 ST. JOSEPH STREET  
NEW ORLEANS, LA 70165  
504.529.2837 OR 52.WATER  
[www.swbno.org](http://www.swbno.org)

February 15, 2023

Associate Director, Water Enforcement Branch (6EN-W)  
Compliance Assurance and Enforcement Division  
U.S. Environmental Protection Agency, Region VI  
201 Elm Street  
Dallas, Texas 75202

Chief, Environmental Enforcement Section  
Environmental and Natural Resources Division  
Reference DOJ Case No. 90-5-1-1-4032  
U.S. Department of Justice  
P.O. Box 7611, Ben Franklin Station  
Washington, D.C. 20044-7611

**Re: Sewerage and Water Board of New Orleans  
Third Modified Consent Decree – Civil Action No. 93-3212  
Paragraph 57: Annual Report – Period Ending: December 31, 2022**

Gentlemen:

Pursuant to Paragraph 57a and 57b of the Third Modified Consent Decree, I hereby submit this certification for the following areas under my authority included in the Annual Report for the period ending December 31, 2022:

- 1) Sewer Pump Station Preventive Maintenance
- 2) Sewer Force Main Isolation Valves

I certify that the information contained in or accompanying this document is true, accurate, and complete. As to those identified portions of this document for which I cannot personally verify their truth and accuracy, I certify as the official having supervisory responsibility for the persons who, acting under my direct instructions, made the verification, that this is true, accurate, and complete.

Sincerely,

M. Ron Spooner, P.E.  
Interim General Superintendent, SWBNO



# The Sewerage & Water Board OF NEW ORLEANS

625 ST. JOSEPH STREET

NEW ORLEANS, LA 70165

504.529.2837 OR 52.WATER

[www.swbno.org](http://www.swbno.org)

February 15, 2023

Associate Director, Water Enforcement Branch (6EN-W)  
Compliance Assurance and Enforcement Division  
U.S. Environmental Protection Agency, Region VI  
201 Elm Street  
Dallas, Texas 75202

Chief, Environmental Enforcement Section  
Environmental and Natural Resources Division  
Reference DOJ Case No. 90-5-1-1-4032  
U.S. Department of Justice  
P.O. Box 7611, Ben Franklin Station  
Washington, D.C. 20044-7611

**Re: Sewerage and Water Board of New Orleans  
Third Modified Consent Decree – Civil Action No. 93-3212  
Paragraph 57: Annual Report – Period Ending: December 31, 2022**

Gentlemen:

Pursuant to Paragraph 57a and 57b of the Third Modified Consent Decree, I hereby submit this certification for the following areas under my authority included in the Annual Report for the period ending December 31, 2022:

- 1) Sewer Overflow Action Plan Activities/Unauthorized Discharge Tracking and Reporting Plan
- 2) Sanitary Sewer Collection System Line Inspections
- 3) Sanitary Sewer Collection System Line Cleaning
- 4) Sanitary Sewer Collection System Manhole Inspections
- 5) Sanitary Sewer Collection System Repairs
- 6) Air Release Valves
- 7) Sewer Force Main Alignment

I certify that the information contained in or accompanying this document is true, accurate, and complete. As to those identified portions of this document for which I cannot personally verify their truth and accuracy, I certify as the official having supervisory responsibility for the persons who, acting under my direct instructions, made the verification, that this is true, accurate, and complete.

Sincerely,

M. Ron Spooner, P.E.  
General Superintendent, SWBNO



# The Sewerage & Water Board OF NEW ORLEANS

625 ST. JOSEPH STREET  
NEW ORLEANS, LA 70165  
504.529.2837 OR 52.WATER

[www.swbno.org](http://www.swbno.org)

February 15, 2023

Associate Director, Water Enforcement Branch (6EN-W)  
Compliance Assurance and Enforcement Division  
U.S. Environmental Protection Agency, Region VI  
201 Elm Street  
Dallas, Texas 75202

Chief, Environmental Enforcement Section  
Environmental and Natural Resources Division  
Reference DOJ Case No. 90-5-1-1-4032  
U.S. Department of Justice  
P.O. Box 7611, Ben Franklin Station  
Washington, D.C. 20044-7611

**Re: Sewerage and Water Board of New Orleans  
Third Modified Consent Decree – Civil Action No. 93-3212  
Paragraph 57: Annual Report – Period Ending: December 31, 2022**

Gentlemen:

Pursuant to Paragraph 57b of the Third Modified Consent Decree, I hereby submit this certification for the following areas under my authority included in the Annual Report for the period ending December 31, 2022:

- 1) Cathodic Protection System Survey Preventive Maintenance

I certify that the information contained in or accompanying this document is true, accurate, and complete. As to those identified portions of this document for which I cannot personally verify their truth and accuracy, I certify as the official having supervisory responsibility for the persons who, acting under my direct instructions, made the verification, that this is true, accurate, and complete.

Sincerely,

M. Ron Spooner, P.E.  
Interim General Superintendent, SWBNO



1340 Poydras Street, Suite 1420  
New Orleans, LA 70112

January 23, 2023  
File: 6.3.100

**Attention: Mr. Ghassan Korban, Executive Director**  
Sewerage & Water Board of New Orleans  
625 St. Joseph Street  
New Orleans, LA 70165

**Subject: Annual Report – Period Ending December 31, 2022**  
**Sewerage and Water Board of New Orleans Consent Decree**  
**Civil Action No. 93-3212- NPDES Permit No. LA0038091- EBSTP**  
**Paragraph 57: Annual Report – Period Ending December 31, 2022**

Dear Mr. Korban,

I hereby submit this certification for the following areas under Stantec's authority included in the Annual Report for the period ending December 31, 2022:

- Data electronically submitted to the Board containing the work related to Sewer Collection System Repairs

I certify that the information referenced in or accompanying this document is true, accurate, and complete. As to those identified portions of this document for which I cannot personally verify their truth and accuracy, I certify as the official having supervisory responsibility for the persons who, acting under my direct instructions, made the verification that this is true, accurate and complete.

Sincerely,

**Stantec Consulting Services Inc.**

A handwritten signature in blue ink that reads "Susan N. Nolan".

Susan N. Nolan, PE  
SSERP Program Manager  
Phone: 504-430-3500  
Susan.nolan@stantec.com

cc: Document Control

# Table of Contents

---

	<u>Page Number</u>
<b>Certification Letters</b>	
<b>Executive Summary</b>	<b>S-1</b>
<b>Section I – Sewer Overflow Action Plan/Unauthorized Discharges (Consent Decree Section XIII, XIV, XIX)</b>	<b>I-1</b>
<b>Section II – Preventive Maintenance Program (Consent Decree Section XII, XIX)</b>	<b>II-1</b>
<b>Section III – Storm Sewer Monitoring Program (Consent Decree Section XVI)</b>	<b>III-1</b>
<b>Section IV – One Hundred Year Flood Protection (Consent Decree Section XIX)</b>	<b>IV-1</b>
<b>Section V – Population Changes &amp; Projections (Consent Decree Section XV, XIX)</b>	<b>V-1</b>
<b>Section VI – Green Infrastructure (Consent Decree Section XXVII)</b>	<b>VI-1</b>
<b>Section VII – EPA/LDEQ Coordination (Consent Decree Section XXVII)</b>	<b>VII-1</b>
<b>Section VIII – SWBNO/City of New Orleans Coordination (Consent Decree Section XIX)</b>	<b>VIII-1</b>
<b>Appendices 1 - 31</b>	

# Executive Summary

---

## SEWER OVERFLOW ACTION PLAN UNAUTHORIZED DISCHARGE TRACKING AND REPORTING PLAN

- The Board has complied with the requirements of the Sewer Overflow Action Plan in responding to and handling of unauthorized discharges.
- In 2022, there were a total of 336 unauthorized discharges from the gravity system mains, sewer force mains and sewer pumping stations.
- *Appendix Tab 2* contains the “Key to Measures Taken in Response to Unauthorized Discharges.” The Board uses codes from the key to identify control measures taken. These codes permit the Board to accurately document field activities pertaining to the cleanup and disinfection of discharge sites. The Board is updating the key to reflect changes in personnel and equipment associated with responding to sanitary sewer overflows. See attached revised form.
- The Board is not seeking further modifications of the Sewer Overflow Action Plan.



# Executive Summary

---

## PREVENTIVE MAINTENANCE PLAN

- The Board has complied with the requirements in the Preventive Maintenance Program for sanitary sewer collection system line inspections, sanitary sewer collection system line cleaning, sanitary sewer collection system manhole inspections, sanitary sewer collection system repairs, pump station preventive maintenance, air release valve inspection and maintenance, force main isolation valve exercise and inspection, force main alignment inspection, and cathodic protection system surveys.

### Sanitary Sewer Collection System Line Inspection

Requirement: Inspect at least 9% of the system each year and 100% in 8 years.

Total System Amount: 6,014,020.60 feet (as of 12/31/2022)

- 2022 Completion: 812,897.70 feet  
Annual Percent Completion: 14%

The Board has exceeded the requirement to inspect at least 9% of the system each year.

- Cumulative (3/10/2017 to 12/31/2022) for Cycle Ending 3/9/2025 Compliance:  
4,891,314.50 feet (81%)

The Board is on track to meet the requirement to inspect 100% of the system in 8 years.

### Sanitary Sewer Collection System Line Cleaning

Requirement: Clean at least 7% of the system each year and 100% in 10 years.

Total System Amount: 6,014,020.60 feet (as of 12/31/2022)

- 2022 Completion: 892,232.50 feet  
Annual Percent Completion: 15%

The Board has exceeded the requirement to clean at least 7% of the system each year.

- Cumulative (09/21/2022 to 12/31/2022) for Cycle Ending 09/20/2032 Compliance:  
164,137.00 feet (3%)

The Board is on track to meet the requirement to clean 100% of the system in 10 years.

\* Per a letter to the EPA dated September 21, 2022, the Board began a new 10-year line cleaning cycle from 9/21/2022 to 9/20/2032.

# Executive Summary

---

## **Sanitary Sewer Collection System Manhole Inspections**

Requirement: Inspect at least 25% of all sewer manholes each year and 100% in 3.3 years.

Total System Amount: 22,960 manholes (as of 12/31/2022)

- 2022 Completion: 6,677 manholes  
Annual Percent Compliance: 29%

The Board has exceeded the requirement to inspect at least 25% of all sewer manholes each year.

- Cumulative (3/25/2022 – 12/31/2022) for Cycle Ending 7/11/2025 Compliance:  
5,146 manholes (22%)

The Board is on track to meet the requirement to inspect 100% of sewer manholes in 3.3 years.

\* Per a letter to the EPA dated March 25, 2022, the Board began a new 3.3-year manhole inspection cycle from 3/25/2022 to 7/11/2025.

## **Sanitary Sewer Collection System Repairs**

Requirement: Report all Sanitary System Repairs

- 2022 Completion: 1,011 reportable repairs (as of 12/31/2022)  
Percent Completion: 100%

The Board has met the requirement to report all sanitary system repairs.

## **Sewage Pump Station Preventive Maintenance**

Requirement: Complete 90% of all preventive maintenance tasks within two weeks of the scheduled date for completion.

- Total Required PM Activities: 4,942 work orders  
2022 Completion: 4,942 work orders  
Percent Completion: 100%

The Board has exceeded the requirement to complete at least 90% of all preventive maintenance tasks within two weeks of the scheduled date of completion.

- Pursuant to Paragraph 57b of the Modified Consent Decree, the preventive maintenance reporting period for each pump station begins after it has been operating for a full quarter of the year.

# Executive Summary

---

- The Board is reporting preventive maintenance activities for sixty-six (66) stations in 2022. A table detailing the number of preventive maintenance activities per pump station can be found in Section II.
- The Board continues to perform regular maintenance on all units powered by commercial power. In addition, portable pumps that are under contract are maintained by the vendor.

## **Air Release Valve Inspection and Maintenance**

Requirement: Perform semi-annual inspection and maintenance.

Total System Amount: 34 known air release valves

- **First Half, 2022**  
2022 Completion: 34 inspected  
Percent Completion: 100%
- **Second Half, 2022**  
2022 Completion: 34 inspected  
Percent Completion: 100%

The Board has met the requirement to perform semi-annual inspection and maintenance on its air release valves.

## **Force Main Isolation Valve Exercise and Inspection**

Requirement: Inspect and exercise annually, after the completion of the first inspection cycle, for which two years is allowed.

Total System Amount: 170 force main isolation valves as of December 31, 2022.

- 2022 Completion: 170 force main isolation valves inspected and exercised  
Percent Completion: 100%

The Board has met the requirement to inspect and exercise annually its force main isolation valves.

## **Force Main Alignment Inspections**

Requirement: Visually inspect annually.

Total System Amount: Approximately 102 miles (as of 12/31/2022)

- 2022 Completion: Approximately 102 miles  
Percent Completion: 100%

The Board has met the requirement to complete a visual force main alignment inspection.

# Executive Summary

---

## **Cathodic Protection System Surveys**

Requirement: Conduct cathodic protection surveys annually.

Total Number of East Bank Test Sites: 22 (as of 12/31/2022)

- 2022 Completion: 22 sites surveyed  
Percent Completion: 100%

The Board has met the requirement to annually conduct cathodic protection surveys.

## **Non-Significant Changes to the Modified Preventive Maintenance Program**

- The Board did not make any non-significant changes to the Modified Preventive Maintenance Program in 2022.
- For 2022, the Board is not requesting any modifications to the Modified Preventive Maintenance Program.

# Executive Summary

---

## STORM SEWER MONITORING PLAN

### 2022:

- Phase I of the Storm Sewer Monitoring Program was completed on March 8, 2000. On January 19, 2001, a tabulation of sampling for Phase I was submitted to the EPA as required.
- Phase II of the Storm Sewer Monitoring Program will commence within 180 days of completion of the Remedial Measures Action Plan (RMAP) for all sewerage basins that are within the drainage system pumping station basins that are required to be sampled although the original completion dates will be changed.
- The Board has met the requirement to report its Storm Sewer Monitoring Plan activities.

# Executive Summary

---

## ONE HUNDRED YEAR FLOOD PROTECTION

### Work Accomplished:

- Through Sewerage and Water Board Contract #3629, a 4-meg emergency generator for the East Bank plant was procured, manufactured, delivered and installed at a price of \$2,759,559.00 in the new Generator Building. Through Contract #3681, the new generator building was constructed at a cost of \$7,498,000. The fully functional generator was placed on-line in November 2012.
- The Board has met the requirement to provide a report on the progress of construction of facilities to protect the East Bank Plant from a one-hundred year flood.
- Through Contract #3661, the Board has completed the design phase and awarded a construction contract to raise the berm around East Bank Wastewater Treatment Plant in the amount of \$26,426,437.15. The Berm project was completed in 2015.



# Executive Summary

---

## POPULATION CHANGES AND REVISED POPULATION PROJECTIONS

### Work Accomplished:

- The population data is within the acceptable range of earlier projections. Therefore, the model indicates there is no reason to reconsider capacity issues at this time.
- The Board has met the requirement to provide a report on any population changes and any revised population projections.

# Executive Summary

---

## GREEN INFRASTRUCTURE

### Work Accomplished:

- As required, the Sewerage & Water Board of New Orleans (the Board) submitted its Green Infrastructure (GI) Plan on April 24, 2014 to the EPA.
- As noted in the Board's Green Infrastructure Plan, the Board has identified and selected projects that embody the principles of living with water, implemented projects that comply with green infrastructure design criteria, developed partnerships to implement a regional approach to green infrastructure, developed community outreach programs to provide education on green infrastructure practices, and included performance measurements, including monitoring of water quality, to help evaluate the siting and selection of future proposed green infrastructure projects.
- In the First Quarter 2022, work has continued on green infrastructure projects. The Board participated in community outreach and provided updates on ongoing and past projects.
- Environmental Affairs staff continued to assess seven GI projects to determine their existing condition, functionality, and future maintenance needs.
- The Board has continued providing educational outreach to the community and schools about green infrastructure through contracts with grantees as well as through in-house staff outreach.
- A listing of the Board's efforts in collaborating and providing educational outreach to the community and schools about green infrastructure can be found in Appendix 30. The Board continues to partner with many community organizations to promote green infrastructure projects whether they are publicly or privately funded.
- In the First Quarter 2022, maintenance continued for the Aurora Rain Gardens, Hollygrove Greenline, and the Board's St. Joseph Street Administration Building Green Roof projects.
- Temporary in-house maintenance continued at the Hollygrove Greenline GI site after the project partner, the Carrollton-Hollygrove Community Development Corporation dissolved. The Board grounds maintenance teams have continued periodic mowing of the site until a more long-term contract is secured.
- Temporary in-house maintenance was continued at the Bayou St John Green Infrastructure Project site after the CEA with the City of New Orleans committed the Board responsibility of maintaining the property until the vendor (Dana Brown and Associates) break ground for the slated project.
- The St. Joseph Green Roof maintenance contract with The Plant Gallery continued.

# Executive Summary

---

- The Aurora Gardens GI project maintenance contract with The Plant Gallery continued.
- On January 27, 2022, the updated Story Map was published to the SWBNO website.
- On January 6, 2022, Invoice 1 was processed and sent to accounts payable for the Hollygrove Greenline Renovation Project.
- On January 27, 2022, the final invoice for New Orleans Resilient City Tool (NORCT) was processed and sent to accounts payable.
- On January 28, 2022, Dana Brown and Associates submitted 50% construction drawings, specification manual, OPC, and SWM calculations for the Bayou St. John Green Infrastructure Project.
- On February 9, 2022, SWBNO approved Dana Brown and Associate's 50% Construction Drawing packet for Bayou St John Green Infrastructure Project.
- On February 15, 2022, Michael Biros and CAG presented the conceptual design for renovations to SWBNO's Hollygrove Green Infrastructure site.
- On February 18, 2022, Grace Vogel, Michael Biros, CAG and DPW met at SWBNO's Hollygrove Green Infrastructure site to discuss coordination of installing improved bike path through DPW trail grant.
- On February 22, 2022, Dana Brown and Associates presented updates on the design and progress of the Bayou St John Green Infrastructure Project to the City's Resilience Design Review Committee.
- On March 9, 2022, Dana Brown and Associates submitted 75% construction drawing packet.
- On March 10, 2022, Dana Brown and Associates held the second public workshop for the Bayou St John Project at the Lafitte Greenway during the Crescent City's Farmers Market.
- On March 24, 2022, Grace Vogel oversaw the spring planting of the Green Roof on top of SWBNO's St Joseph street building.
- In the 2022 Second Quarter, work has continued on green infrastructure projects. The Board participated in community outreach and provided updates on ongoing and past projects.
- Environmental Affairs staff continued to assess eight GI projects to determine their existing condition, functionality, and future maintenance needs.

# Executive Summary

---

- The Board has continued providing educational outreach to the community and schools about green infrastructure through contracts with grantees as well as through in-house staff outreach.
- A listing of the Board's efforts in collaborating and providing educational outreach to the community and schools about green infrastructure can be found in Appendix 30. The Board continues to partner with many community organizations to promote green infrastructure projects whether they are publicly or privately funded.
- In the Second Quarter 2022, maintenance continued for the Aurora Rain Gardens, Hollygrove Greenline, and the Board's St. Joseph Street Administration Building Green Roof projects.
- Temporary in-house maintenance continued at the Hollygrove Greenline GI site after the project partner, the Carrollton-Hollygrove Community Development Corporation dissolved. The Board grounds maintenance teams have continued periodic mowing of the site until a more long-term contract is secured.
- Temporary in-house maintenance was continued at the Bayou St John Green Infrastructure Project site after the CEA with the City of New Orleans committed the Board responsibility of maintaining the property until the vendor (Dana Brown and Associates) break ground for the slated project.
- On April 4, 2022, Invoice #4 for Bayou St John Green Infrastructure Project was processed and submitted to accounts payable.
- On April 5, 2022, CAG LLC and subcontractor Michael Biros presented schematic designs for the Renovations to Hollygrove Green Infrastructure contract.
- On April 12, 2022, a formal Request for Proposals for maintenance on the St Joseph Green Roof was publicly advertised.
- On April 12, 2022, a formal Request for Proposals for maintenance of the Aurora Rain Gardens was publicly advertised.
- On April 18, 2022, Pre-Submittal meeting for St Joseph Building Green Roof Maintenance RFP was held in the Executive Board room at 625 St Joseph Street Administration Building.
- On April 18, 2022, Pre-Submittal meeting for Aurora Gardens Maintenance RFP was held in the Executive Board room at 625 St Joseph Street Administration Building.
- On April 20, 2022, SWBNO presented Dana Brown and Associates with a Notice to Proceed from 75% Construction Documentation.

# Executive Summary

---

- On May 2, 2022, maintenance invoice #1601 for Paul Habans Stormwater Center was processed and submitted to accounts payable.
- On May 6, 2022, two proposals for maintenance of St Joseph Green Roof were submitted, one was disqualified for lack of required registered horticultural licensure and the other proposal was recommended for award at the public score evaluation meeting on June 8<sup>th</sup>, 2022.
- On May 6, 2022, two proposals for maintenance of Aurora Gardens were submitted, one was disqualified for lack of required registered horticultural licensure and the other proposal was recommended for award at the public score evaluation meeting on June 8<sup>th</sup>, 2022.
- On May 20, 2022, Dana Brown and Associates submitted 100% Construction Documentation to SWBNO.
- On May 27, 2022, Delaney McGuinness and Danielle Duhe of Dana Brown and Associates presented 100% Construction Documentation for SWBNO review and received Notice to Proceed from SWBNO.
- On June 9, 2022, CAG LLC and subcontractor Michael Biros presented structural analysis results to SWBNO for discussion from SWBNO Engineering department.
- On June 28, 2022, Invoice #5 for Bayou St John Green Infrastructure Project was processed and submitted to accounts payable.
- In the 2022 Third Quarter, work has continued on green infrastructure projects. The Board participated in community outreach and provided updates on ongoing and past projects.
- Environmental Affairs staff continued to assess eight GI projects to determine their existing condition, functionality, and future maintenance needs.
- The Board has continued providing educational outreach to the community and schools about green infrastructure through contracts with grantees as well as through in-house staff outreach.
- A listing of the Board's efforts in collaborating and providing educational outreach to the community and schools about green infrastructure can be found in Appendix 30. The Board continues to partner with many community organizations to promote green infrastructure projects whether they are publicly or privately funded.
- In the Third Quarter 2022, maintenance continued for the Aurora Rain Gardens, Hollygrove Greenline, and the Board's St. Joseph Street Administration Building Green Roof projects.

# Executive Summary

---

- Temporary in-house maintenance continued at the Hollygrove Greenline GI site after the project partner, the Carrollton-Hollygrove Community Development Corporation dissolved. The Board grounds maintenance teams have continued periodic mowing of the site until a more long-term contract is secured.
- Temporary in-house maintenance was continued at the Bayou St John Green Infrastructure Project site after the CEA with the City of New Orleans committed the Board responsibility of maintaining the property until the vendor (Dana Brown and Associates) break ground for the slated project.
- On July 15, 2022, invoice #2 for Hollygrove Renovations was submitted to SWBNO and sent to accounting on July 26, 2022.
- On July 26, 2022, invoice #1654 for Paul Habans Maintenance was submitted to SWBNO and sent to accounting on August 1, 2022.
- On August 1, 2022, invoice #2637 for Bayou St. John GI Demonstration Project was paid by accounting.
- On August 5, 2022, invoice #2 for Hollygrove Renovations was paid by accounting.
- On August 5, 2022, invoice #1654 for Paul Habans Maintenance was paid by accounting.
- On September 30, 2022, the Green Infrastructure Maintenance Contract with The Plant Gallery to maintain Aurora Rain Gardens and the St Joseph Green roof was signed by the vendor and returned to SWBNO legal department for final circulation.
- Construction schedule for installation of Bayou St John Demonstration Project to be set upon notice of subcontractor receiving back ordered materials.
- Permit set drawings to be submitted by CAG upon return of lead designer returning from leave.
- In the 2022 Fourth Quarter, work has continued on green infrastructure projects. The Board participated in community outreach and provided updates on ongoing and past projects.
- Environmental Affairs staff continued to assess eight GI projects to determine their existing condition, functionality, and future maintenance needs.
- The Board has continued providing educational outreach to the community and schools about green infrastructure through contracts with grantees as well as through in-house staff outreach.



# Executive Summary

---

- A listing of the Board's efforts in collaborating and providing educational outreach to the community and schools about green infrastructure can be found in Appendix 30. The Board continues to partner with many community organizations to promote green infrastructure projects whether they are publicly or privately funded.
- In the Fourth Quarter 2022, maintenance continued for the Aurora Rain Gardens, Hollygrove Greenline, and the Board's St. Joseph Street Administration Building Green Roof projects.
- Temporary in-house maintenance continued at the Hollygrove Greenline GI site after the project partner, the Carrollton-Hollygrove Community Development Corporation dissolved. The Board grounds maintenance teams have continued periodic mowing of the site until a more long-term contract is secured.
- Temporary in-house maintenance was continued at the Bayou St John Green Infrastructure Project site after the CEA with the City of New Orleans committed the Board responsibility of maintaining the property until the vendor (Dana Brown and Associates) break ground for the slated project.
- On October 4, 2022, the Board circulated executed contract copies of the Green Infrastructure Maintenance agreements to vendor.
- On October 10, 2022, Spackman, Mossop & Michaels submitted a third quarter maintenance invoice for Paul Habans Stormwater Center.
- On October 13, 2022, Dana Brown & Associates met with the Board for a final design phase meeting to set a groundbreaking date and update the schedule.
- On November 7, 2022, The Plant Gallery completed fall planting for the Green Roof on top of the Board's St Joseph Street Administration Building.
- On November 8, 2022, invoice #1706 for maintenance of Paul Habans Stormwater Center was submitted to accounts payable.
- On November 9, 2022, representatives from Dana Brown and Associates, Rotolo Consultants and the Board met on the site of the Bayou St John Demonstration Project for the preconstruction meeting.
- On November 14, 2022, Rotolo Consultants broke ground on the Bayou St John Demonstration Project.
- On November 16, 2022, payment for invoice #1706 for maintenance of Paul Habans Stormwater Center was delivered to Spackman Mossop & Michaels.

# Executive Summary

---

- On November 17, 2022, weekly site meetings at Bayou St John commenced including representatives from Rotolo Consultants, Dana Brown and Associates, Sustaining Our Urban Landscape (SOUL) and the Board.
- On December 12, 2022, invoices #11944, #11945, and #11946 for St. Joseph Green Roof maintenance were submitted to SWBNO.
- On December 19, 2022, invoice #2746 for design, construction, and maintenance of Bayou St. John site was submitted to SWBNO.
- On December 22, 2022, payment for invoices #11944, #11945, and #11946 was delivered to The Plant Gallery.
- On December 28, 2022, Rotolo Consultants completed initial construction of Bayou St. John project. Tree plantings by Groundwork New Orleans and SOUL are scheduled for early 2023.
- A table detailing green infrastructure projects and their statuses can be found in Appendix 30.

# Executive Summary

---

## EPA/LDEQ COORDINATION (RMAP/MS4 PERMIT)

### Work Accomplished:

- On January 19, 2022, Grace Vogel, Taylor Edwards, Ashley Hoover, and Scott Finney represented SWBNO at the monthly Orleans Parish MS4 Co-Permittee and Orleans Parish Water Quality Task Force Meeting, hosted by SWBNO and held at the City Park Administration Building. Other attendees represented DOTD, City of New Orleans - Department of Public Works, and the Port of New Orleans. During the meeting, Scott Finney discussed the expectations for the upcoming 2021 Annual Report, reviewed MS4 Self Audit Modules, TMDLs, and SWBNO's Dry and Wet Weather Screening Program. The meeting ended with updates from co-permittees and open discussion.
- On February 16, 2022, Grace Vogel, Julian Hahnebohm, Joe Carruth, Lesabra Ventress, Lindsay Kirsch, Ashley Hoover, and Scott Finney represented SWBNO at the monthly Orleans Parish MS4 Co-Permittee and Orleans Parish Water Quality Task Force Meeting, hosted by SWBNO and held at the Carrollton Water Plant Auditorium. Other attendees represented DOTD, City of New Orleans - DPW, SLPFA-E, and the Port of New Orleans. During the meeting, Scott Finney discussed the deadline for the upcoming 2021 Annual Report, TMDLs, and SWBNO's Dry and Wet Weather Screening Program. Julian Hahnebohm gave a presentation of the 2021 TMDL Summary and Trends. The meeting ended with updates from co-permittees and open discussion.
- On March 9, 2022, Grace Vogel, Lesabra Ventress, Ashley Hoover, Lindsay Kirsch, Joe Carruth, Ian Walsh, and Scott Finney represented SWBNO at the monthly Orleans Parish MS4 Co-Permittee and Orleans Parish Water Quality Task Force Meeting, hosted by SWBNO virtually through Microsoft Teams. Other attendees represented DOTD, City of New Orleans – DPW, SLPFA-E, and the Lakefront Authority. During the meeting, Scott Finney discussed the deadline for the upcoming 2021 Annual Report, TMDLs, and SWBNO's Dry and Wet Weather Screening Program. Lesabra Ventress gave a presentation on the Landrieu Concrete high-risk industrial facility inspection and enforcement. The meeting ended with updates from co-permittees and open discussion.
- On April 13, 2022, Lesabra Ventress, Orion Stand-Gravois, Joe Carruth, Ian Walsh, Nine Henriksson, and Scott Finney represented SWBNO at the monthly Orleans Parish MS4 Co-Permittee and Orleans Parish Water Quality Task Force Meeting, hosted by the City of New Orleans and held at the Mosquito, Termite, and Rodent Control Board's facilities. Other attendees represented DOTD, City of New Orleans - Department of Public Works, and the Port of New Orleans. Dr. Jennifer Breaux gave a presentation on management strategies of breeding sites in Orleans Parish. Scott Finney discussed TMDL sampling and SWBNO's Dry and Wet Weather Screening Program. The meeting ended with updates from co-permittees and open discussion.

# Executive Summary

---

- On May 11, 2022, Anita Williams, Grace Vogel, Nine Henriksson, Orion Stand-Gravois and Scott Finney represented SWBNO at the monthly Orleans Parish MS4 Co-Permittee and Orleans Parish Water Quality Task Force Meeting, hosted by the SWBNO and held at City Park facilities. Maria Comiskey of the Louisiana Children’s Museum gave a tour featuring the designed stormwater BMPs of their building and surrounding property. A formal meeting followed at City Park’s Administration building to review Jefferson Parish’s Audit of their 2019 Annual Report. LDOTD, the Port of New Orleans, SWBNO, Jefferson Parish and City of New Orleans - Department of Public Works were in attendance.
- On June 15, 2022, Orion Stand-Gravois, Grace Vogel and Scott Finney represented SWBNO at the monthly Orleans Parish MS4 Co-Permittee and Orleans Parish Water Quality Task Force Meeting, hosted by the Port of New Orleans at their facility. Emily Federer gave an overview presentation on the Port’s environmental stewardship efforts and green initiatives. Attendees were given a tour of Port facilities via the Fireboat after formal meeting. The Port of New Orleans, SWBNO, Jefferson Parish and City of New Orleans - Department of Public Works were in attendance.
- On July 13, 2022, Lesabra Ventress, Anita Williams, Grace Vogel, Orion Stand-Gravois, Nine Henriksson, Leslie St. Julien and Scott Finney represented SWBNO at the monthly Orleans Parish MS4 Co-Permittee and Orleans Parish Water Quality Task Force Meeting, hosted by SWBNO at the Carrollton Water Plant. Other attendees represented DOTD, City of New Orleans - Department of Public Works, Southeast Louisiana Flood Protection Authority, and the Port of New Orleans. Dr. Jennifer Breaux gave a presentation on management strategies of breeding sites in Orleans Parish. Scott Finney presented training on dry and wet weather screening, and also gave an update on TMDL sampling. The meeting ended with updates from co-permittees and open discussion.
- On August 10, 2022, Grace Vogel, Orion Stand-Gravois, Stanley Perkins, and Lindsay Kirsch represented SWBNO at the monthly Orleans Parish MS4 Co-Permittee and Orleans Parish Water Quality Task Force Meeting, hosted by SWBNO at Children’s Hospital of New Orleans. Meyers Engineering and SSM presented the stormwater features on the property of Children’s Hospital included in their renovations. Additional representation provided by DOTD, the Port of NOLA, and City of New Orleans - Department of Public Works.
- On September 14, 2022, Orion Stand-Gravois, Grace Vogel, Nine Henriksson, Leslie St. Julien, Lindsay Kirsch, Lesabra Ventress, and Scott Finney represented SWBNO at the monthly Orleans Parish MS4 Co-Permittee and Orleans Parish Water Quality Task Force Meeting, hosted by SWBNO at the Carrollton Water Plant. Nine Henriksson of SWBNO presented new GIS field maps created to track oil barrel locations and condition status at all SWBNO facility locations. The Port of New Orleans, SWBNO, DOTD, and SLFPA were in attendance.

# Executive Summary

---

- On October 24, 2022, Scott Finney, Grace Vogel, Orion Stand-Gravois, Stanley Perkins, Leslie St. Julien, William Blanton, and Lesabra Ventress represented SWBNO at the monthly Orleans Parish MS4 Co-Permittee and Orleans Parish Water Quality Task Force Meeting, hosted by SWBNO at the New Orleans Parks and Parkways Department. Other attendees represented Parks and Parkways, DOTD, City of New Orleans - Department of Public Works, Southeast Louisiana Flood Protection Authority, and the Port of New Orleans. Mike Karam discussed ongoing Parks and Parkways projects. Grace Vogel gave an update on SWBNO's GIS field app. Scott Finney provided updates on dry/wet weather screening and TMDL sampling. The meeting ended with updates from co-permittees and open discussion.
- On November 9, 2022, Grace Vogel, Orion Stand-Gravois, and Scott Finney represented SWBNO at the monthly Orleans Parish MS4 Co-Permittee and Orleans Parish Water Quality Task Force Meeting, hosted by SWBNO at the Huey P. Long Conference Center. Other attendees represented Jefferson Parish, St. Bernard Parish, Southeast Louisiana Flood Protection Authority, Port of NOLA, and City of New Orleans - Department of Public Works. Grace Vogel presented on SWBNO's green infrastructure projects. Updates were provided by Jefferson, St. Bernard, and Orleans Parishes and their co-permittees. Following the meeting, a tour of 17<sup>th</sup> St. Canal Pump Station was given by Electrical Maintenance Manager, Darren Nichols.
- The December 14, 2022 meeting, scheduled to be hosted by SWBNO at Carrollton Water Plant, was cancelled due to inclement weather.

# Executive Summary

---

## SEWERAGE & WATER BOARD OF NEW ORLEANS/ CITY OF NEW ORLEANS COORDINATION

### Work Accomplished:

- On December 10, 2015, the City of New Orleans and the Sewerage and Water Board of New Orleans reached a settlement with Federal Emergency Management Agency (FEMA) for street and subsurface infrastructure repairs related to Hurricane Katrina in the total amount of approximately \$2.4 Billion. This will allow for additional infrastructure projects that will be coordinated through the combined efforts of DPW and the Board.
- The CNO and SWBNO jointly developed an aggressive schedule for the expenditure of the \$2.4 Billion to FEMA for their review and approval on March 30, 2016. This schedule has already been implemented and includes the ongoing design of approximately 240 infrastructure projects, of which 50 projects are complete and 49 projects are in the construction phase. This will allow for a continued increase in construction activities in 2023 as we ramp up our efforts to perform repairs on assets damaged as a result of Hurricane Katrina.
- The City of New Orleans and Sewerage and Water Board of New Orleans continue to re-evaluate the design and construction schedules so that they align and meet imposed deadlines set forth in the 3rd Modified Consent Decree.
- For details regarding specific coordination activities between the Sewerage and Water Board of New Orleans and the City of New Orleans during this reporting period, please see Section 1.



# Executive Summary

---

## CONSENT DECREE ACCOMPLISHMENTS

### Work Accomplished:

#### Paragraph 41

- Award and Estimated Milestones – Mid City Basin Contract 30228  
District: A, B, C, D  
Scheduled Date: 03/09/22  
Actual Date: 02/21/22
- Award & Estimated Completion Dates – Mid City Basin Contract 30245  
District: A, B, C, D  
Scheduled Date: 05/20/22  
Actual Date: 05/05/22
- Award & Estimated Completion Dates – Mid City Basin Contract 30227  
District: A, B, C, D  
Scheduled Date: 06/10/22  
Actual Date: 05/25/22
- Award & Estimated Completion Dates – Carrollton Basin Contract 30226  
District: A & B  
Scheduled Date: 10/12/22  
Actual Date: 09/27/22
- Estimated 75% Completion Date – Mid City Basin  
District: A, B, C, D  
Scheduled Date: 09/10/22  
Actual Date: 09/07/22

#### Paragraph 41a

- 50% Milestone Completion – Mid City Basin  
District: A, B, C, D  
Scheduled Date: 05/25/22  
Actual Date: 05/13/22
- 25% Milestone Completion – Mid City Basin Contract 30228  
District: A, B, C, D  
Scheduled Date: 12/07/22  
Actual Date: 07/08/22
- 50% Milestone Completion – Mid City Basin Contract 30245  
District: A, B, C, D  
Scheduled Date: 03/03/23  
Actual Date: 12/30/22

# Executive Summary

---

- 75% Milestone Completion – Mid City Basin Contract 30228  
District: A, B, C, D  
Scheduled Date: 05/21/23  
Actual Date: 12/23/22
- 50% Milestone Completion – Mid City Basin Contract 30228  
District: A, B, C, D  
Scheduled Date: 02/25/23  
Actual Date: 11/25/22
- 25% Milestone Completion – Mid City Basin Contract 30245  
District: A, B, C, D  
Scheduled Date: 01/09/23  
Actual Date: 11/25/22

## Paragraph 56

- 2021 Quarterly Report Submission (4<sup>th</sup> Quarter)  
District: Citywide  
Scheduled Date: 02/01/22  
Actual Date: 01/31/22
- 2022 Quarterly Report Submission (1<sup>st</sup> Quarter)  
District: Citywide  
Scheduled Date: 05/01/22  
Actual Date: 04/27/22
- Cross Connections Correction Letter  
District: Citywide  
Scheduled Date: 05/28/22  
Actual Date: 05/03/22
- 2022 Quarterly Report Submission (2<sup>nd</sup> Quarter)  
District: Citywide  
Scheduled Date: 08/01/22  
Actual Date: 07/29/22
- 2022 Quarterly Report Submission (3<sup>rd</sup> Quarter)  
District: Citywide  
Scheduled Date: 11/01/22  
Actual Date: 10/27/22

## Paragraph 57

- 2021 Annual Report Submission  
District: Citywide  
Scheduled Date: 03/01/22  
Actual Date: 02/28/22

# Executive Summary

---

- 2019 Annual Report Correction Letter  
District: Citywide  
Scheduled Date: 05/03/22  
Actual Date: 05/03/22
- 2020 Annual Report Correction Letter  
District: Citywide  
Scheduled Date: 05/03/22  
Actual Date: 05/03/22

## Paragraph 57b

- Manhole Inspection Cycle Completion  
District: Citywide  
Scheduled Date: 06/03/22  
Actual Date: 03/24/22
- Sewer Line Cleaning Cycle Completion  
District: Citywide  
Scheduled Date: 10/21/24  
Actual Date: 09/20/22

## Paragraph 58

- Notice of Manhole Inspection Cycle Completion  
District: Citywide  
Scheduled Date: 04/14/22  
Actual Date: 04/13/22
- Notice of 50% Milestone Completion – Mid City Basin  
District: A, B, C, D  
Scheduled Date: 06/03/22  
Actual Date: 05/25/22
- Notice of Sewer Line Cleaning 100% Cycle Completion  
District: Citywide  
Scheduled Date: 10/11/22  
Actual Date: 09/23/22
- Notice of 25% Milestone Completion – Mid City Basin Contract 30228  
District: A, B, C, D  
Scheduled Date: 07/28/22  
Actual Date: 07/20/22
- Notice of 25% Milestone Completion – Mid City Basin Contract 30227  
District: A, B, C, D  
Scheduled Date: 10/21/22  
Actual Date: 10/12/22

# Executive Summary

---

- Notice of 25% Milestone Completion – Mid City Basin Contract 30245

District: A, B, C, D  
Scheduled Date: 12/16/22  
Actual Date: 12/13/22

- Notice of 50% Milestone Completion – Mid City Basin Contract 30228

District: A, B, C, D  
Scheduled Date: 12/16/22  
Actual Date: 12/13/22

## Paragraph 69

- Stipulated Penalty: Non-Compliant Discharge (Date of Violation 7/27/20) - \$5,010.00

District: Citywide  
Scheduled Date: 08/26/20  
Actual Date: 03/23/22

- Stipulated Penalty: Non-Compliant Discharge (Date of Violation 7/27/20) - \$5,010.00

District: Citywide  
Scheduled Date: 08/26/20  
Actual Date: 03/23/22

- Stipulated Penalty: Non-Compliant Discharge (Date of Violation 1/26/21) - \$5,007.00

District: Citywide  
Scheduled Date: 02/25/21  
Actual Date: 03/23/22

- Stipulated Penalty: Non-Compliant Discharge (Date of Violation 4/16/21) - \$30,033.00

District: Citywide  
Scheduled Date: 05/16/21  
Actual Date: 03/23/22

- SSO Stipulated Penalties Notification Letter

District: Citywide  
Scheduled Date: 04/22/22  
Actual Date: 04/20/22

# Section I

## Sewer Overflow Action Plan

---

### THIRD MODIFIED CONSENT DECREE SECTIONS XIII, XIV, XIX PARAGRAPHS 31, 35, 57a SEWER OVERFLOW ACTION PLAN UNAUTHORIZED DISCHARGE TRACKING AND REPORTING PLAN

**Paragraph 57a:** Requires the Board’s annual report to include information on Sewer Overflow Action Plan (SOAP) activities (Modified Consent Decree Exhibit 4). These SOAP activities include, but are not limited to:

- Number of responses to unauthorized discharges
- Response times for each discharge
- Actions taken to clean up and disinfect the discharge site

Work Accomplished:

- In 2022, from January 1 through December 31, there were a total of 336 unauthorized discharges from the gravity system mains, sewer force mains and sewer pumping stations. The Board complied with the response time goal set out in the Sewer Overflow Action Plan for these discharges.

**Paragraph 31:** Requires the Board to comply with the Sewer Overflow Action Plan in accordance with its procedures.

**Paragraph 35:** Requires the Board to comply with the Unauthorized Discharge Tracking and Reporting Plan in accordance with the schedule and procedures specified therein.

Because Paragraphs 31 and 35 are closely related, and information in the various appendix reports often overlaps between activities related to the Sewer Overflow Action Plan and the Unauthorized Discharge Tracking and Reporting Plan, this “Work Accomplished” section contains information on both plans.

Work Accomplished:

- Appendix Tab 1 contains a report of the Board’s 2022 SOAP activities with respect to unauthorized discharges from the gravity system mains, sewer manholes, sewer force mains, and sewer pump stations. These tables set out the street address, the date and time of the service request, the date and time the crew arrived at the discharge site, the response time and response goal, and whether the response goal was met. Response times exceeding the response goals are identified with an “N” in the Met Response Time Goal column. The report covers January 1 through December 31, 2022.

# Section I

## Sewer Overflow Action Plan

---

- In 2022, from January 1 through December 31, there were a total of 336 unauthorized discharges from the gravity system mains, sewer force mains and sewer pumping stations. The Board complied with the time goal set out in the Sewer Overflow Action Plan for these discharges.
- Appendix Tab 2 contains the “Key to Measures Taken in Response to Unauthorized Discharges.” The Board uses codes from the key to identify control measures taken. These codes permit the Board to accurately document field activities pertaining to the cleanup and disinfection of discharge sites.
- The Sewerage and Water Board has complied with Sewer Overflow Action Plan and the Unauthorized Discharge Tracking and Reporting Plan since entry into the Modified Consent Decree.
- Gravity System Unauthorized Discharges:  
2022:
  - With respect to unauthorized discharges from the gravity system, the Board met all of its response time goals for 2022. See Appendix Tab 1.
  - The Board complied with the response time goal set out in the Sewer Overflow Action Plan for these discharges.
- Sewer Force Main Unauthorized Discharges:  
2022:
  - With respect to unauthorized discharges from the sewer force main system, the Board met all of its response time goals for 2022. See Appendix Tab 1.
  - The Board complied with the response time goal set out in the Sewer Overflow Action Plan for these discharges.
- Pump Station Unauthorized Discharges:  
2022:
  - With respect to unauthorized discharges from sewer pump stations, the Board met all of its response time goals for 2022. See Appendix Tab 1.
  - The Board complied with the response time goal set out in the Sewer Overflow Action Plan for these discharges.

# Section I

## Sewer Overflow Action Plan

---

Most of the unauthorized discharges experienced by the Board from the gravity system are caused by a choke in the line. The Board's primary goal in response to sanitary sewer overflows is to resolve the cause of the choke as quickly as possible and mitigate any effect of the overflow. In this regard, it is the customary practice of the Board to have a team at the problem site within the established response time goal of the SOAP to correct and remove the cause. The field team then determines whether any sewage can be recovered from the storm drainage system. In many cases, this is not feasible because the sewage has run off via a subterranean canal system and has co-mingled with the groundwater flow in the system.

The Board's ability to capture and reintroduce sewage to the proper system is usually specific to areas in New Orleans East and any area of the city with open drainage canals. Also, unless the cause of the problem is a broken pipe or some other situation that will dictate less than immediate resolution, it is not usually possible to collect the spilled sewage. The field team will always clean up any solid debris and flush the area of the overflow before leaving for the next job.

The Board is continuing its public education campaign with residents, restaurants, hotels and other commercial establishments in the City of New Orleans regarding how to properly dispose of kitchen grease and other debris to prevent clogging the sanitary sewerage system and causing overflows. This program also includes a one-on-one educational session with violators and suspected illegal dischargers. The Sewerage and Water Board provides a copy of the Water Environment Federation's informational brochure, Fat Free Sewers, to restaurants, hotels, and other establishments that have the potential to discharge grease into the sewerage collection system. A warning letter is issued to potential problem locations. A violation letter and monetary penalty is issued where proof of a violation is found. Fines are issued using the approved Enforcement Response Plan as a guide to allow escalation of penalties until problems are resolved.

# Section II

## Preventive Maintenance Program

---

### THIRD MODIFIED CONSENT DECREE SECTIONS XII, XIX PARAGRAPHS 26, 57b PREVENTIVE MAINTENANCE PROGRAM

**Paragraph 26:** Requires the Board to comply with the Preventive Maintenance Program in accordance with the procedures and schedules therein.

**Paragraph 57b:** Requires the Board's annual report to include information on activities listed on the table "Preventive Maintenance-Quantifiable Measures" in the Preventive Maintenance Program (Modified Consent Decree Exhibit 3.) The report on preventive maintenance shall include the following information:

- Identification of specific pipe segments which were inspected, cleaned, repaired, or replaced
  - Number and location of manhole inspections
  - A summary of all force main preventive maintenance activities for the year
  - Other non-RMAP related activity
  - Where available, maps documenting information provided in the report
  - A certification of compliance with the Preventive Maintenance Program (including pump station preventive maintenance)
  - Any non-significant changes made to the Modified Preventive Maintenance Program
- The Board has complied with the requirements in the Preventive Maintenance Program for sanitary sewer collection system line inspections, sanitary sewer collection system line cleaning, sanitary sewer collection system manhole inspections, sanitary sewer collection system repairs, pump station preventive maintenance, air release valve inspection and maintenance, force main isolation valve exercise and inspection, force main alignment inspection, and cathodic protection system surveys.
  - A map documenting the Board's preventive maintenance for 2022 is shown in Appendix 3.
  - Some preventive maintenance activities may have been performed by Board or contractors on the same sewer appurtenances. Actual quantities credited have been adjusted to eliminate any duplication.



# Section II

## Preventive Maintenance Program

---

### GRAVITY SYSTEM

#### **1. Sewer Main Line Inspection and Cleaning:**

Inspect at least 9% of the system each year and 100% in 8 years.

Clean at least 7% of the system each year and 100% in 10 years.

#### **Inspection**

- In 2022, the Board exceeded the Preventive Maintenance requirements for the Sanitary Sewer Collection System line inspection.
- Total footage contained in the East Bank Sanitary Sewer Collection System Line Inventory is 6,014,020.60 feet as of December 31, 2022.
- The Board completed inspection on 756,603.70 feet of sewer system during 2022. A detailed report of sewer main lines inspected by the Board for 2022 is included at Appendix Tab 4 and does not include duplicates.
- The Board's contractors completed inspection on 60,240.00 feet of sewer system during 2022. A detailed report of sewer main lines inspected by the Board's contractors for 2022 is included at Appendix Tab 5 and does not include duplicates.
- The Board and its contractors completed inspection on 812,897.70 feet (14%) of sewer system during 2022. A detailed report of sewer main lines inspected by the Board and its contractors for 2022 is included at Appendix Tab 6 and does not include duplicates.
- Appendix Tab 7 contains a listing of all line segments inspected during 2022 and includes duplicates.
- The Board has exceeded the requirement to inspect at least 9% of the system each year.
- The Board has inspected a cumulative total of 4,891,314.50 feet (81%) from March 10, 2017 to December 31, 2022, for the current cycle from March 10, 2017 through March 9, 2025. This cumulative total does not include duplicates. Appendix Tab 8 contains a listing of all sewer mains inspected, through December 31, 2022, for this cycle.
- The Board is on track to meet the requirement to inspect 100% of the system in 8 years.

# Section II

## Preventive Maintenance Program

---

- The Board and its contractors inspected a cumulative total of 60,240.00 feet in 2022 utilizing CCTV. A detailed report containing sewer mains inspected utilizing CCTV is included as Appendix Tab 9.
- The Board and its contractors inspected a cumulative total of 756,603.70 feet in 2022 utilizing smoke testing. A detailed report containing sewer mains inspected utilizing smoke testing is included as Appendix Tab 10.

### **Cleaning:**

- Total footage contained in the East Bank Sanitary Sewer Collection System Line Inventory is 6,014,020.60 feet as of December 31, 2022.
- The Board cleaned 833,683.50 feet of the sewer system during 2022. A detailed report of sewer main line segments cleaned by the Board during 2022 is provided at Appendix Tab 11 and does not include duplicates.
- The Board's contractors cleaned 60,240.00 feet of the sewer system during 2022. A detailed report of sewer main line segments cleaned by the Board's contractors during 2022 is provided at Appendix Tab 12 and does not include duplicates.
- The Board and its contractors cleaned 892,232.50 feet (15%) of the sewer system during 2022. A detailed report of sewer main line segments cleaned by the Board and its contractors during 2022 is provided at Appendix Tab 13 and does not include duplicates.
- Appendix Tab 14 contains a listing of all line segments cleaned during 2022 and includes duplicates.
- The Board has exceeded the requirement to clean at least 7% of the system each year.
- The Board has cleaned a cumulative total of 164,137.00 feet (3%) from September 21, 2022 to December 31, 2022 for the current cycle of September 21, 2022 through September 20, 2032. Appendix Tab 15 contains a listing of all sewer mains cleaned during this cycle and does not include duplicates.
- \* Per a letter to the EPA dated September 21, 2022, the Board began a new 10-year line cleaning cycle from 9/21/2022 to 9/20/2032.
- The Board is on track to meet the requirement to inspect 100% of the system in 10 years.

# Section II

## Preventive Maintenance Program

---

### 2. Sewer Manhole Inspections:

Inspect at least 25% of all sewer manholes each year and 100% in 3.3 years.

- As of December 31, 2022, the Board's East Bank Sanitary Sewer System contained 22,960 manholes.
- The Board inspected 6,677 manholes during 2022. A detailed report of manholes inspected by the Board is included at Appendix Tab 16.
- The Board's contractors inspected 0 manholes during 2022. A detailed report of manholes inspected by the Board's contractors is included at Appendix Tab 17.
- The Board inspected 6,677 (29%) manholes during 2022. A detailed report of manholes inspected by the Board and its contractors in 2022 is included at Appendix Tab 18 and does not include duplicates.
- A report of sewer manholes inspected by the Board and its contractors during 2022, including duplicates, is included at Appendix Tab 19.
- The Board has exceeded the requirement to inspect at least 25% of all sewer manholes each year.
- The Board has inspected a cumulative total of 5,146 (22%) manholes from March 25, 2022 through December 31, 2022 for the current cycle of March 25, 2022 through July 11, 2025. This cumulative total does not include duplicates. Appendix Tab 20 contains a listing of all sewer manholes inspected for the current cycle.
- \* Per a letter to the EPA dated March 25, 2022, the Board began a new 3.3-year manhole inspection cycle from 3/25/2022 to 7/11/2025.
- The Board is on track to meet the requirement to inspect 100% of all sewer manholes in 3.3 years.

# Section II

## Preventive Maintenance Program

---

### 3. Sewer Collection System Repairs:

Report all sanitary sewer system repairs.

- The Board completed 141 repairs in 2022. A detailed report of the Board's sewer collection system repairs is provided at Appendix Tab 21.
- The Board's contractors completed 870 repairs in 2022. A detailed report of sewer collection system repairs by Board contractors is provided at Appendix Tab 22.
- The Board and its contractors completed 1,011 repairs in 2022. A detailed report of all sewer collection system repairs is provided at Appendix Tab 23.
- The Board has met the requirement to report all sanitary sewer system repairs.

### OPERATIONS AND FACILITIES MAINTENANCE DEPARTMENTS

#### 1. Pump Station Preventive Maintenance

Complete 90% of all preventive maintenance tasks within two weeks of the scheduled date for completion.

- The total number of scheduled East Bank Operations and Facilities Maintenance Departments work orders for 2022 was 4,942.
- Pursuant to Paragraph 57b of the Modified Consent Decree, the preventive maintenance reporting period for each pump station begins after it has been operating for a full quarter of the year.
- The Board is reporting preventive maintenance activities for sixty-six (66) stations in 2022. The following Table indicates the scheduled and completed tasks for the Board's fully operational stations.

# Section II

## Preventive Maintenance Program

TOTAL PREVENTIVE MAINTENANCE WORK ORDERS	ACTIVITY CODE	NUMBER OF STATIONS	FREQUENCY FOR THE YEAR	SCHEDULED WORK ORDERS	COMPLETED WORK ORDERS 2022	PERCENT COMPLETE	
SEW. OPERATIONS - ANNUAL	PSOA1	65	1	65	65		
SEW. OPERATIONS - SEMI ANNUAL	PSOSA1	65*	2	128	128		
SEW. OPERATIONS - QUARTERLY	PSOQ1	65^	4	256	256		
SEW. OPERATIONS - MONTHLY	PSOM1	65	12	780	780		
SEW. OPERATIONS - WEEKLY	PSOW1	65	52	3380	3380		
SEW. FM MACHINE SHOP ANNUAL	PSFMA1	65	1	65	65		
SEW. FM ELECTRIC SHOP ANNUAL	PSFEA1	65	1	65	65		
SEW. FM ELECTRIC SHOP SEMI ANN	PSFES1	65+	2	128	128		
DRN. OPERATIONS - ANNUAL "D"	DPSOA	1	1	1	1		
DRN. OPERATIONS - SEMI ANN "D"	DPSOSA	1	2	2	2		
DRN. OPERATIONS - QUARTERLY "D"	DPSOQ	1	4	4	4		
DRN. OPERATIONS - MONTHLY "D"	DPSOM	1	12	12	12		
DRN. OPERATIONS - WEEKLY "D"	DPSOW	1	52	52	52		
DRN. FM MACHINE SHOP ANNUAL "D"	PSFMA1	1	1	1	1		
DRN. FM ELECTRIC SHOP ANNUAL "D"	PSFEA1	1	1	1	1		
DRN. FM ELECTRIC SHOP SEMI ANN	PSFES1	1	2	2	2		
<b>TOTAL WORK ORDERS FOR YEAR 2022</b>				<b>4,942</b>	<b>4,942</b>		<b>100%</b>

SPS McCoy does not have Operations Semi-Annual PM\*  
 SPS McCoy does not have Operations Quarterly PM^  
 SPS McCoy does not have Electric Shop Semi-Annual PM†

TOTAL Isolation Valves Identified for EB:		170	Valves designated as"*-SFM-V*SS" and in service
TOTAL Inspected and Exercised	EXVAL	170	
PERCENT COMPLETED FOR 2022		100%	

- Operations and Facility Maintenance personnel completed 4,942 sewage pumping station preventive maintenance tasks (100%) through December 31, 2022. This work was completed within two weeks of the scheduled date for accomplishment. A detailed report of the preventive maintenance activities completed is located in Appendix 24.
- The Board has exceeded the requirement to complete 90% of all preventive maintenance tasks within two weeks of the scheduled date for completion.
- The Board continues to perform regular maintenance on all units powered by commercial power. In addition, portable pumps that are under contract are maintained by the vendor.

# Section II

## Preventive Maintenance Program

---

### PRESSURE SYSTEM

#### 1. Air Release Valves:

Perform semi-annual inspection and maintenance.

- The Networks Department performed the semi-annual inspections and maintenance of the Board's sewer force main air release valves in 2022.
- During the first half of 2022, the Board inspected and maintained 34 (100%) known air release valves.
- During the second half of 2022, the Board inspected and maintained 34 (100%) known air release valves.
- A detailed report of the semi-annual inspections of air release valves is provided at Appendix Tab 25.
- The Board has met the requirement to perform semi-annual inspections and maintenance on all known air release valves.
- The Networks Department maintains a program to identify accessible corporation cocks in the sanitary sewer force main system and to investigate these sites for possible use as air release valves and inclusion in the program.

#### 2. Force Main Isolation Valves Exercise and Inspection:

Inspect and exercise annually, after the completion of the first inspection cycle, for which two years is allowed.

- The Board inspected and exercised 170 (100%) of the 170 identified sewer force main isolation valves during 2022. A detailed report of the inspections of force main isolation valves is contained at Appendix Tab 26.
- The Board has met the requirement to inspect and exercise annually its Force Main Isolation Valves.

#### 3. Force Main Alignment:

Visually inspect annually.

- The Networks Department has completed the annual alignment inspection of one hundred percent (100%) of the 102 miles of sewer force mains for 2022. A detailed report of the Force Main Alignment inspection is provided at Appendix 27.
- The Board has met the requirement to complete a visual force main alignment inspection for 2022.

# Section II

## Preventive Maintenance Program

---

#### 4. **Cathodic Protection:**

Conduct cathodic protection surveys annually.

- The Board conducted 22 (100%) cathodic protection surveys during 2022. A detailed report of the twenty-two (22) cathodic protection inspections is provided at Appendix Tab 28.
- The Board has met the requirement to perform cathodic protection surveys annually.
- The Board's Cathodic Protection system consists of sacrificial anodes attached to the structure to be protected or impressed current systems. The anode method is used on short sections of coated steel sewer force mains. For longer sections of steel sewer force mains, the positive impressed current system employs a rectifier assembly in a deep well ground bed. At present, Board operates two (2) east bank sacrificial anode systems and twenty (20) impressed current systems. The impressed current systems also contain sacrificial anode protection to prevent corrosion if the rectifier fails. All twenty-two (22) systems are surveyed annually.

#### **Non-Significant Changes to the Modified Preventive Maintenance Program**

- The Board did not make any non-significant changes to the Modified Preventive Maintenance Program in 2022.
- For 2022, the Board is not requesting any modifications to the Modified Preventive Maintenance Plan.

# Section III

## Storm Sewer Monitoring Plan

---

### THIRD MODIFIED CONSENT DECREE SECTIONS XVI, XIX PARAGRAPHS 47–53, 57c STORM SEWER MONITORING PLAN

**Paragraph 47:** States the purpose of the Storm Sewer Monitoring Program is to provide baseline data on the presence of sewage indicating pollutants in the East Bank drainage system before and after RMAP implementation in each drainage basin. Stormwater sampling will be done to accomplish this purpose.

#### **Work Accomplished in a previous year:**

- As a requirement of the Consent Decree, the Board established a Storm Sewer Monitoring Program (SSMP) designed by EPA to provide baseline data on the presence of sewage in the East Bank drainage system. In April 1998, the Sewerage and Water Board hired ADS Environmental Services (ADS) to conduct stormwater sampling pursuant to the regimen dictated by the Consent Decree.

**Paragraph 48:** Sets the schedule for Phase I and Phase II sampling. Phase I sampling will commence within 180 days of lodging. Six (6) quarterly samples will be taken within a two (2) year period. Phase II sampling will be initiated following remediation of sewerage basins, which are contained within the drainage basins, which are tributary to each drainage pumping station. Commencing no later than 180 days after completion of remediation of all sewage basin(s) within an individual drainage pump station basin, the Board shall collection six (6) quarterly samples over eight quarters. The program will continue until Remedial Measures Action Plans have been completed in all sewage basins and final drainage basin sampling is complete.

#### **Work Accomplished in a previous year:**

- Samples for the third quarter of the program (first quarter, 1999) were collected on January 9, 1999. They were collected between six and twelve hours following the specified rainfall event.
- Samples for the fourth quarter of the program (second quarter, 1999) were collected on May 11, 1999. They were collected between six and twelve hours following the specified rainfall event.
- Samples for the fifth quarter of the program (third quarter, 1999) were collected on July 20, August 9, and September 2, 1999. They were collected between six and twelve hours following the specified rainfall event.
- Samples for the sixth quarter of the program (fourth quarter, 1999) were collected on October 8, 1999. They were collected between six and twelve hours following the specified rainfall event.



# Section III

## Storm Sewer Monitoring Plan

---

- An additional sample collected on March 8, 2000, at DPS 10 to satisfy sixth quarter sampling requirement. This station was resampled due to an unusable sample collected in the first quarter of the program at this Drainage Pumping Station.

**Paragraph 49:** Requires the Board to conduct all sampling and analysis in accordance with EPA approved methods under 40 C.F.R. Part 136, or where EPA methods do not exist, in accordance with the then current edition of the Standard Methods for the Examination of Water and Wastewater.

**Work Accomplished in a previous year:**

- The Board conducted all sampling and analyses in accordance with EPA approved methods under 40 C.F.R. Part 136, except for caffeine. In the case of caffeine, no appropriate EPA approved method existed. These samples were analyzed by the HPLC method according to the latest edition of Standard Methods for the Examination of Water and Wastewater.

**Paragraph 50:** Requires the Board to analyze samples for fecal coliform, fecal streptococcus, enterococcus, and caffeine.

**Work Accomplished in a previous year:**

- A sample was taken at DPS 10 on March 8, 2000 to replace a sample taken at this location in the first quarter of the program. The previous sample was discarded because it did not meet requirements set forth in the Consent Decree. The sample was analyzed for fecal coliform, fecal streptococcus, enterococcus and caffeine. The sample satisfies the sixth quarter program sample for this location.

**Paragraph 51:** Requires the Board to monitor Station 3, Station 6, Station 7, Station 10, Station 14, and Station 16.

**Work Accomplished in a previous year:**

- The Board has previously taken samples at each Drainage Pumping Station listed in Paragraph 51. A sample to replace the voided sample for the first program quarter at Station 10 was collected on March 8, 2000.

**Paragraph 52:** Requires Phase I sampling to begin within 180 days of lodging of the original Consent Decree and lists the following requirements for samples:

- a) Water samples must be taken on the discharge side of each drainage station which pumps into Lake Pontchartrain at location(s) that yield samples representative of the water pumped during the period.

# Section III

## Storm Sewer Monitoring Plan

---

### Work Accomplished in a previous year:

- The Board commenced the SSMP sampling program when it contracted with ADS in April 1998. ADS began the preliminary work necessary to collect and analyze samples at the required locations. This included sample site inspections, laboratory coordination and technician training. Sampling began on September 1, 1998, within 180 days of lodging of the Consent Decree.
- b) Samples shall be taken between 6 and 12 hours following a rainfall event of approximately 1” or more over a 24-hour period measured at each drainage pump station.

### Work Accomplished in a previous year:

- All samples were collected in accordance with the requirements of this section.
- c) Sample volume, preservation and holding times will be in accordance with 40 C.F.R. 136 or, where EPA methods do not exist, in accordance with the then current edition of Standard Methods for the Examination of Water and Wastewater. Samples shall be taken in each of six (6) calendar quarters for a period of two years (8 quarters) unless the specified rainfall event does not occur in the quarter. If the specified rainfall event does not occur during said quarter, the Board is exempt from performing said testing.

### Work Accomplished in a previous year:

- All sample volumes, preservation and holding times were in accordance with 40 CFR Part 136 with the noted exception of caffeine. A sample was collected at DPS 10 to satisfy the sixth quarter sample required for this location, as required by the Consent Decree.
- d) The results of Phase I sampling shall be tabulated and submitted to EPA within 90 days following the end of the two-year (8 quarter) period. The report shall include the date and location of all sampling, the associated 24-hour rainfall measurement, and the results of the analyses for the specified parameters.

### Work Accomplished in a previous year:

- The results of the Phase I sampling were tabulated and submitted to EPA within 90 days of the end of the two-year monitoring period, on January 19, 2001, as required by the Consent Decree.

**Paragraph 53:** Requires Phase II sampling to begin within 180 days following the completion of the RMAP for all sewage basin(s) within a drainage system pumping station basin. This shall continue until all pump stations identified in Paragraph 51 are sampled. Phase II sampling requirements are listed as follows:

# Section III

## Storm Sewer Monitoring Plan

---

- a) The Board shall take water samples on the discharge side of the drainage pump station(s), which are used to drain the geographic area of the sewage basin, remediated in the RMAP. Sample locations will be the same as those used in Phase I.
- b) The sampling protocol in Paragraph 52b and 52c shall be used.
- c) The results of each Phase II sampling period shall be submitted to EPA within 90 days after completion of the two-year (8 quarter) sampling period for the affected drainage basin. The report shall include identification of the drainage pump station sampled and the sewage basins associated with that station, the date and location of all sampling, the associated 24-hour rainfall measurement and the results of analyses for the specified parameter.

### **Work to be Accomplished:**

- Phase II of the Storm Sewer Monitoring Program will commence within 180 days of completion of the Remedial Measures Action Plan (RMAP) for all sewerage basins that are within the drainage system pumping station basins that are required to be sampled although the original completion dates will be changed.

**Paragraph 57c:** Requires the Board to report its Storm Sewer Monitoring Plan activities in the annual report in accordance with Section XVI.

### **Work Accomplished:**

- The Board has met the requirement to report its Storm Sewer Monitoring Plan activities.

# Section IV

## One-Hundred Year Flood Protection

---

### THIRD MODIFIED CONSENT DECREE SECTION XIX PARAGRAPH 57d

**Paragraph 57d:** Requires the Board to annually report on the progress of construction of facilities to protect the East Bank Treatment Plan from a one-hundred (100) year flood.

#### **Work Accomplished:**

- Through Sewerage and Water Board Contract #3629, a 4-meg emergency generator for the East Bank plant was procured, manufactured, delivered and installed at a price of \$2,759,559.00 in the new Generator Building. Through Contract #3681, the new generator building was constructed at a cost of \$7,498,000. The fully functional generator was placed on-line in November 2012.
- The Board has met the requirement to provide a report on the progress of construction of facilities to protect the East Bank Plant from a one-hundred year flood.
- Through Contract #3661, the Board has completed the design phase and awarded a construction contract to raise the berm around East Bank Wastewater Treatment Plant in the amount of \$26,426,437.15. The Berm project was completed in 2015.

# Section V

## Population Changes and Projections

---

### THIRD MODIFIED CONSENT DECREE SECTIONS XV, XIX PARAGRAPHS 45 & 57e

**Paragraph 57e:** Requires the Board to annually report any population changes and any revised population projections as provided in Paragraph 45 of the Modified Consent Decree.

#### **Work Accomplished:**

- Appendix Tab 29 reflects updated population and projections. These numbers are within the acceptable range of earlier projections. Therefore, the model indicates there is no reason to reconsider capacity issues at this time.

# Section VI

## Green Infrastructure

---

### THIRD MODIFIED CONSENT DECREE SECTION XXVII

#### PARAGRAPH 100

**Paragraph 100:** Requires the Board to annually report a summary of any green infrastructure activities undertaken pursuant to paragraph 100 and the plan developed under it.

#### **Work Accomplished:**

- As required, the Sewerage & Water Board of New Orleans (the Board) submitted its Green Infrastructure (GI) Plan on April 24, 2014 to the EPA.
- As noted in the Board's Green Infrastructure Plan, the Board has identified and selected projects that embody the principles of living with water, implemented projects that comply with green infrastructure design criteria, developed partnerships to implement a regional approach to green infrastructure, developed community outreach programs to provide education on green infrastructure practices, and included performance measurements, including monitoring of water quality, to help evaluate the siting and selection of future proposed green infrastructure projects.
- In the First Quarter 2022, work has continued on green infrastructure projects. The Board participated in community outreach and provided updates on ongoing and past projects.
- Environmental Affairs staff continued to assess seven GI projects to determine their existing condition, functionality, and future maintenance needs.
- The Board has continued providing educational outreach to the community and schools about green infrastructure through contracts with grantees as well as through in-house staff outreach.
- A listing of the Board's efforts in collaborating and providing educational outreach to the community and schools about green infrastructure can be found in Appendix 30. The Board continues to partner with many community organizations to promote green infrastructure projects whether they are publicly or privately funded.
- In the First Quarter 2022, maintenance continued for the Aurora Rain Gardens, Hollygrove Greenline, and the Board's St. Joseph Street Administration Building Green Roof projects.
- Temporary in-house maintenance continued at the Hollygrove Greenline GI site after the project partner, the Carrollton-Hollygrove Community Development Corporation dissolved. The Board grounds maintenance teams have continued periodic mowing of the site until a more long-term contract is secured.

# Section VI

## Green Infrastructure

---

- Temporary in-house maintenance was continued at the Bayou St John Green Infrastructure Project site after the CEA with the City of New Orleans committed the Board responsibility of maintaining the property until the vendor (Dana Brown and Associates) break ground for the slated project.
- The St. Joseph Green Roof maintenance contract with The Plant Gallery continued.
- The Aurora Gardens GI project maintenance contract with The Plant Gallery continued.
- On January 27, 2022, the updated Story Map was published to the SWBNO website.
- On January 6, 2022, Invoice 1 was processed and sent to accounts payable for the Hollygrove Greenline Renovation Project.
- On January 27, 2022, the final invoice for New Orleans Resilient City Tool (NORCT) was processed and sent to accounts payable.
- On January 28, 2022, Dana Brown and Associates submitted 50% construction drawings, specification manual, OPC, and SWM calculations for the Bayou St. John Green Infrastructure Project.
- On February 9, 2022, SWBNO approved Dana Brown and Associate's 50% Construction Drawing packet for Bayou St John Green Infrastructure Project.
- On February 15, 2022, Michael Biros and CAG presented the conceptual design for renovations to SWBNO's Hollygrove Green Infrastructure site.
- On February 18, 2022, Grace Vogel, Michael Biros, CAG and DPW met at SWBNO's Hollygrove Green Infrastructure site to discuss coordination of installing improved bike path through DPW trail grant.
- On February 22, 2022, Dana Brown and Associates presented updates on the design and progress of the Bayou St John Green Infrastructure Project to the City's Resilience Design Review Committee.
- On March 9, 2022, Dana Brown and Associates submitted 75% construction drawing packet.
- On March 10, 2022, Dana Brown and Associates held the second public workshop for the Bayou St John Project at the Lafitte Greenway during the Crescent City's Farmers Market.

# Section VI

## Green Infrastructure

---

- On March 24, 2022, Grace Vogel oversaw the spring planting of the Green Roof on top of SWBNO's St Joseph street building.
- In the 2022 Second Quarter, work has continued on green infrastructure projects. The Board participated in community outreach and provided updates on ongoing and past projects.
- Environmental Affairs staff continued to assess eight GI projects to determine their existing condition, functionality, and future maintenance needs.
- The Board has continued providing educational outreach to the community and schools about green infrastructure through contracts with grantees as well as through in-house staff outreach.
- A listing of the Board's efforts in collaborating and providing educational outreach to the community and schools about green infrastructure can be found in Appendix 30. The Board continues to partner with many community organizations to promote green infrastructure projects whether they are publicly or privately funded.
- In the Second Quarter 2022, maintenance continued for the Aurora Rain Gardens, Hollygrove Greenline, and the Board's St. Joseph Street Administration Building Green Roof projects.
- Temporary in-house maintenance continued at the Hollygrove Greenline GI site after the project partner, the Carrollton-Hollygrove Community Development Corporation dissolved. The Board grounds maintenance teams have continued periodic mowing of the site until a more long-term contract is secured.
- Temporary in-house maintenance was continued at the Bayou St John Green Infrastructure Project site after the CEA with the City of New Orleans committed the Board responsibility of maintaining the property until the vendor (Dana Brown and Associates) break ground for the slated project.
- On April 4, 2022, Invoice #4 for Bayou St John Green Infrastructure Project was processed and submitted to accounts payable.
- On April 5, 2022, CAG LLC and subcontractor Michael Biros presented schematic designs for the Renovations to Hollygrove Green Infrastructure contract.
- On April 12, 2022, a formal Request for Proposals for maintenance on the St Joseph Green Roof was publicly advertised.



# Section VI

## Green Infrastructure

---

- On April 12, 2022, a formal Request for Proposals for maintenance of the Aurora Rain Gardens was publicly advertised.
- On April 18, 2022, Pre-Submittal meeting for St Joseph Building Green Roof Maintenance RFP was held in the Executive Board room at 625 St Joseph Street Administration Building.
- On April 18, 2022, Pre-Submittal meeting for Aurora Gardens Maintenance RFP was held in the Executive Board room at 625 St Joseph Street Administration Building.
- On April 20, 2022, SWBNO presented Dana Brown and Associates with a Notice to Proceed from 75% Construction Documentation.
- On May 2, 2022, maintenance invoice #1601 for Paul Habans Stormwater Center was processed and submitted to accounts payable.
- On May 6, 2022, two proposals for maintenance of St Joseph Green Roof were submitted, one was disqualified for lack of required registered horticultural licensure and the other proposal was recommended for award at the public score evaluation meeting on June 8<sup>th</sup>, 2022.
- On May 6, 2022, two proposals for maintenance of Aurora Gardens were submitted, one was disqualified for lack of required registered horticultural licensure and the other proposal was recommended for award at the public score evaluation meeting on June 8<sup>th</sup>, 2022.
- On May 20, 2022, Dana Brown and Associates submitted 100% Construction Documentation to SWBNO.
- On May 27, 2022, Delaney McGuinness and Danielle Duhe of Dana Brown and Associates presented 100% Construction Documentation for SWBNO review and received Notice to Proceed from SWBNO.
- On June 9, 2022, CAG LLC and subcontractor Michael Biros presented structural analysis results to SWBNO for discussion from SWBNO Engineering department.
- On June 28, 2022, Invoice #5 for Bayou St John Green Infrastructure Project was processed and submitted to accounts payable.
- In the 2022 Third Quarter, work has continued on green infrastructure projects. The Board participated in community outreach and provided updates on ongoing and past projects.

# Section VI

## Green Infrastructure

---

- Environmental Affairs staff continued to assess eight GI projects to determine their existing condition, functionality, and future maintenance needs.
- The Board has continued providing educational outreach to the community and schools about green infrastructure through contracts with grantees as well as through in-house staff outreach.
- A listing of the Board's efforts in collaborating and providing educational outreach to the community and schools about green infrastructure can be found in Appendix 30. The Board continues to partner with many community organizations to promote green infrastructure projects whether they are publicly or privately funded.
- In the Third Quarter 2022, maintenance continued for the Aurora Rain Gardens, Hollygrove Greenline, and the Board's St. Joseph Street Administration Building Green Roof projects.
- Temporary in-house maintenance continued at the Hollygrove Greenline GI site after the project partner, the Carrollton-Hollygrove Community Development Corporation dissolved. The Board grounds maintenance teams have continued periodic mowing of the site until a more long-term contract is secured.
- Temporary in-house maintenance was continued at the Bayou St John Green Infrastructure Project site after the CEA with the City of New Orleans committed the Board responsibility of maintaining the property until the vendor (Dana Brown and Associates) break ground for the slated project.
- On July 15, 2022, invoice #2 for Hollygrove Renovations was submitted to SWBNO and sent to accounting on July 26, 2022.
- On July 26, 2022, invoice #1654 for Paul Habans Maintenance was submitted to SWBNO and sent to accounting on August 1, 2022.
- On August 1, 2022, invoice #2637 for Bayou St. John GI Demonstration Project was paid by accounting.
- On August 5, 2022, invoice #2 for Hollygrove Renovations was paid by accounting.
- On August 5, 2022, invoice #1654 for Paul Habans Maintenance was paid by accounting.
- On September 30, 2022, the Green Infrastructure Maintenance Contract with The Plant Gallery to maintain Aurora Rain Gardens and the St Joseph Green roof was signed by the vendor and returned to SWBNO legal department for final circulation.

# Section VI

## Green Infrastructure

---

- Construction schedule for installation of Bayou St John Demonstration Project to be set upon notice of subcontractor receiving back ordered materials.
- Permit set drawings to be submitted by CAG upon return of lead designer returning from leave.
- In the 2022 Fourth Quarter, work has continued on green infrastructure projects. The Board participated in community outreach and provided updates on ongoing and past projects.
- Environmental Affairs staff continued to assess eight GI projects to determine their existing condition, functionality, and future maintenance needs.
- The Board has continued providing educational outreach to the community and schools about green infrastructure through contracts with grantees as well as through in-house staff outreach.
- A listing of the Board's efforts in collaborating and providing educational outreach to the community and schools about green infrastructure can be found in Appendix 30. The Board continues to partner with many community organizations to promote green infrastructure projects whether they are publicly or privately funded.
- In the Fourth Quarter 2022, maintenance continued for the Aurora Rain Gardens, Hollygrove Greenline, and the Board's St. Joseph Street Administration Building Green Roof projects.
- Temporary in-house maintenance continued at the Hollygrove Greenline GI site after the project partner, the Carrollton-Hollygrove Community Development Corporation dissolved. The Board grounds maintenance teams have continued periodic mowing of the site until a more long-term contract is secured.
- Temporary in-house maintenance was continued at the Bayou St John Green Infrastructure Project site after the CEA with the City of New Orleans committed the Board responsibility of maintaining the property until the vendor (Dana Brown and Associates) break ground for the slated project.
- On October 4, 2022, the Board circulated executed contract copies of the Green Infrastructure Maintenance agreements to vendor.
- On October 10, 2022, Spackman, Mossop & Michaels submitted a third quarter maintenance invoice for Paul Habans Stormwater Center.

# Section VI

## Green Infrastructure

---

- On October 13, 2022, Dana Brown & Associates met with the Board for a final design phase meeting to set a groundbreaking date and update the schedule.
- On November 7, 2022, The Plant Gallery completed fall planting for the Green Roof on top of the Board's St Joseph Street Administration Building.
- On November 8, 2022, invoice #1706 for maintenance of Paul Habans Stormwater Center was submitted to accounts payable.
- On November 9, 2022, representatives from Dana Brown and Associates, Rotolo Consultants and the Board met on the site of the Bayou St John Demonstration Project for the preconstruction meeting.
- On November 14, 2022, Rotolo Consultants broke ground on the Bayou St John Demonstration Project.
- On November 16, 2022, payment for invoice #1706 for maintenance of Paul Habans Stormwater Center was delivered to Spackman Mossop & Michaels.
- On November 17, 2022, weekly site meetings at Bayou St John commenced including representatives from Rotolo Consultants, Dana Brown and Associates, Sustaining Our Urban Landscape (SOUL) and the Board.
- On December 12, 2022, invoices #11944, #11945, and #11946 for St. Joseph Green Roof maintenance were submitted to SWBNO.
- On December 19, 2022, invoice #2746 for design, construction, and maintenance of Bayou St. John site was submitted to SWBNO.
- On December 22, 2022, payment for invoices #11944, #11945, and #11946 was delivered to The Plant Gallery.
- On December 28, 2022, Rotolo Consultants completed initial construction of Bayou St. John project. Tree plantings by Groundwork New Orleans and SOUL are scheduled for early 2023.
- A table detailing green infrastructure projects and their statuses can be found in Appendix 30.

# Section VII

## EPA/LDEQ Coordination

---

### THIRD MODIFIED CONSENT DECREE SECTION XXVII PARAGRAPH 102 EPA/LDEQ COORDINATION (RMAP/MS4 PERMIT)

**Paragraph 102.** This paragraph requires the Board to consult with EPA and LDEQ to ensure, to the maximum extent possible, that the RMAP work is consistent with the requirements of the Total Maximum Daily Loads (TMDLs) for Fecal Coliform Bacteria and Dissolved Oxygen for Selected Subsegments in the Lake Pontchartrain Basin and the Board's MS4 (Municipal Separate Storm Sewer System) discharge permit. The Board will include a summary and description of any such discussions in its Quarterly and Annual Reports.

#### **Work Accomplished:**

- On January 19, 2022, Grace Vogel, Taylor Edwards, Ashley Hoover, and Scott Finney represented SWBNO at the monthly Orleans Parish MS4 Co-Permittee and Orleans Parish Water Quality Task Force Meeting, hosted by SWBNO and held at the City Park Administration Building. Other attendees represented DOTD, City of New Orleans - Department of Public Works, and the Port of New Orleans. During the meeting, Scott Finney discussed the expectations for the upcoming 2021 Annual Report, reviewed MS4 Self Audit Modules, TMDLs, and SWBNO's Dry and Wet Weather Screening Program. The meeting ended with updates from co-permittees and open discussion.
- On February 16, 2022, Grace Vogel, Julian Hahnebohm, Joe Carruth, Lesabra Ventress, Lindsay Kirsch, Ashley Hoover, and Scott Finney represented SWBNO at the monthly Orleans Parish MS4 Co-Permittee and Orleans Parish Water Quality Task Force Meeting, hosted by SWBNO and held at the Carrollton Water Plant Auditorium. Other attendees represented DOTD, City of New Orleans - DPW, SLPFA-E, and the Port of New Orleans. During the meeting, Scott Finney discussed the deadline for the upcoming 2021 Annual Report, TMDLs, and SWBNO's Dry and Wet Weather Screening Program. Julian Hahnebohm gave a presentation of the 2021 TMDL Summary and Trends. The meeting ended with updates from co-permittees and open discussion.
- On March 9, 2022, Grace Vogel, Lesabra Ventress, Ashley Hoover, Lindsay Kirsch, Joe Carruth, Ian Walsh, and Scott Finney represented SWBNO at the monthly Orleans Parish MS4 Co-Permittee and Orleans Parish Water Quality Task Force Meeting, hosted by SWBNO virtually through Microsoft Teams. Other attendees represented DOTD, City of New Orleans – DPW, SLPFA-E, and the Lakefront Authority. During the meeting, Scott Finney discussed the deadline for the upcoming 2021 Annual Report, TMDLs, and SWBNO's Dry and Wet Weather Screening Program. Lesabra Ventress gave a presentation on the Landrieu Concrete high-risk industrial facility inspection and enforcement. The meeting ended with updates from co-permittees and open discussion.

# Section VII

## EPA/LDEQ Coordination

---

- On April 13, 2022, Lesabra Ventress, Orion Stand-Gravois, Joe Carruth, Ian Walsh, Nine Henriksson, and Scott Finney represented SWBNO at the monthly Orleans Parish MS4 Co-Permittee and Orleans Parish Water Quality Task Force Meeting, hosted by the City of New Orleans and held at the Mosquito, Termite, and Rodent Control Board's facilities. Other attendees represented DOTD, City of New Orleans - Department of Public Works, and the Port of New Orleans. Dr. Jennifer Breaux gave a presentation on management strategies of breeding sites in Orleans Parish. Scott Finney discussed TMDL sampling and SWBNO's Dry and Wet Weather Screening Program. The meeting ended with updates from co-permittees and open discussion.
- On May 11, 2022, Anita Williams, Grace Vogel, Nine Henriksson, Orion Stand-Gravois and Scott Finney represented SWBNO at the monthly Orleans Parish MS4 Co-Permittee and Orleans Parish Water Quality Task Force Meeting, hosted by the SWBNO and held at City Park facilities. Maria Comiskey of the Louisiana Children's Museum gave a tour featuring the designed stormwater BMPs of their building and surrounding property. A formal meeting followed at City Park's Administration building to review Jefferson Parish's Audit of their 2019 Annual Report. LDOTD, the Port of New Orleans, SWBNO, Jefferson Parish and City of New Orleans - Department of Public Works were in attendance.
- On June 15, 2022, Orion Stand-Gravois, Grace Vogel and Scott Finney represented SWBNO at the monthly Orleans Parish MS4 Co-Permittee and Orleans Parish Water Quality Task Force Meeting, hosted by the Port of New Orleans at their facility. Emily Federer gave an overview presentation on the Port's environmental stewardship efforts and green initiatives. Attendees were given a tour of Port facilities via the Fireboat after formal meeting. The Port of New Orleans, SWBNO, Jefferson Parish and City of New Orleans - Department of Public Works were in attendance.
- On July 13, 2022, Lesabra Ventress, Anita Williams, Grace Vogel, Orion Stand-Gravois, Nine Henriksson, Leslie St. Julien and Scott Finney represented SWBNO at the monthly Orleans Parish MS4 Co-Permittee and Orleans Parish Water Quality Task Force Meeting, hosted by SWBNO at the Carrollton Water Plant. Other attendees represented DOTD, City of New Orleans - Department of Public Works, Southeast Louisiana Flood Protection Authority, and the Port of New Orleans. Dr. Jennifer Breaux gave a presentation on management strategies of breeding sites in Orleans Parish. Scott Finney presented training on dry and wet weather screening, and also gave an update on TMDL sampling. The meeting ended with updates from co-permittees and open discussion.

# Section VII

## EPA/LDEQ Coordination

---

- On August 10, 2022, Grace Vogel, Orion Stand-Gravois, Stanley Perkins, and Lindsay Kirsch represented SWBNO at the monthly Orleans Parish MS4 Co-Permittee and Orleans Parish Water Quality Task Force Meeting, hosted by SWBNO at Children's Hospital of New Orleans. Meyers Engineering and SSM presented the stormwater features on the property of Children's Hospital included in their renovations. Additional representation provided by DOTD, the Port of NOLA, and City of New Orleans - Department of Public Works.
- On September 14, 2022, Orion Stand-Gravois, Grace Vogel, Nine Henriksson, Leslie St. Julien, Lindsay Kirsch, Lesabra Ventress, and Scott Finney represented SWBNO at the monthly Orleans Parish MS4 Co-Permittee and Orleans Parish Water Quality Task Force Meeting, hosted by SWBNO at the Carrollton Water Plant. Nine Henriksson of SWBNO presented new GIS field maps created to track oil barrel locations and condition status at all SWBNO facility locations. The Port of New Orleans, SWBNO, DOTD, and SLFPA were in attendance.
- On October 24, 2022, Scott Finney, Grace Vogel, Orion Stand-Gravois, Stanley Perkins, Leslie St. Julien, William Blanton, and Lesabra Ventress represented SWBNO at the monthly Orleans Parish MS4 Co-Permittee and Orleans Parish Water Quality Task Force Meeting, hosted by SWBNO at the New Orleans Parks and Parkways Department. Other attendees represented Parks and Parkways, DOTD, City of New Orleans - Department of Public Works, Southeast Louisiana Flood Protection Authority, and the Port of New Orleans. Mike Karam discussed ongoing Parks and Parkways projects. Grace Vogel gave an update on SWBNO's GIS field app. Scott Finney provided updates on dry/wet weather screening and TMDL sampling. The meeting ended with updates from co-permittees and open discussion.
- On November 9, 2022, Grace Vogel, Orion Stand-Gravois, and Scott Finney represented SWBNO at the monthly Orleans Parish MS4 Co-Permittee and Orleans Parish Water Quality Task Force Meeting, hosted by SWBNO at the Huey P. Long Conference Center. Other attendees represented Jefferson Parish, St. Bernard Parish, Southeast Louisiana Flood Protection Authority, Port of NOLA, and City of New Orleans - Department of Public Works. Grace Vogel presented on SWBNO's green infrastructure projects. Updates were provided by Jefferson, St. Bernard, and Orleans Parishes and their co-permittees. Following the meeting, a tour of 17<sup>th</sup> St. Canal Pump Station was given by Electrical Maintenance Manager, Darren Nichols.
- The December 14, 2022 meeting, scheduled to be hosted by SWBNO at Carrollton Water Plant, was cancelled due to inclement weather.

# Section VIII

## SWBNO/City Coordination

---

### THIRD MODIFIED CONSENT DECREE SECTION XIX

#### PARAGRAPH 59

#### SEWERAGE & WATER BOARD OF NEW ORLEANS/ CITY OF NEW ORLEANS COORDINATION

**Paragraph 59.** This paragraph requires the Board to summarize the Board and City's coordination efforts and work progress, including a summary of significant coordination efforts undertaken during the reporting period and a chart depicting those efforts. The chart shall identify each project (contract) on which the Board and City are coordinating or at the time of submitting the report, reasonably expect to coordinate, the estimated budget for each entity's share of the work (including the expenditure of federal funding that the Board and City reasonably expect to make at the time of submitting the report), the current status of that coordinated work, and the estimated and actual date for design completion, contract advertising, notice to proceed, and construction completion. With respect to the summaries and information reported under this paragraph 59, all parties understand that the amounts and dates of anticipated federal funding expenditures regularly change, that the reported information reflects what is anticipated at the time the Board submits it, and that the information is likely to change between each report.

#### Work Accomplished:

- On December 10, 2015, the City of New Orleans and the Sewerage and Water Board of New Orleans reached a settlement with Federal Emergency Management Agency (FEMA) for street and subsurface infrastructure repairs related to Hurricane Katrina in the total amount of approximately \$2.4 Billion. This will allow for additional infrastructure projects that will be coordinated through the combined efforts of DPW and the Board.
- The CNO and SWBNO jointly developed an aggressive schedule for the expenditure of the \$2.4 Billion to FEMA for their review and approval on March 30, 2016. This schedule has already been implemented and includes the ongoing design of approximately 240 infrastructure projects, of which 50 projects are complete and 49 projects are in the construction phase. This will allow for a continued increase in construction activities in 2023 as we ramp up our efforts to perform repairs on assets damaged as a result of Hurricane Katrina.
- The City of New Orleans and Sewerage and Water Board of New Orleans continue to re-evaluate the design and construction schedules so that they align and meet imposed deadlines set forth in the 3rd Modified Consent Decree.
- For details regarding specific coordination activities between the Sewerage and Water Board of New Orleans and the City of New Orleans during this reporting period, please see Section 1.











202201818801	12/8/2022 11:09	3605 S Carrollton Av	12/8/2022 13:00	12/8/2022 17:00	12/8/2022 19:30	2,004	Palmetto St Canal	1D	1B	1B	1B	3:51:00	4	Y
202201824101	12/9/2022 9:19	5981 Eastover Dr	12/9/2022 9:45	12/9/2022 10:00	12/9/2022 10:30	284	Gannon Canal	1D	1E	1B	1B	0:33:30	4	Y
202201830901	12/10/2022 11:39	6001 Eastover Dr *	12/10/2022 11:40	12/10/2022 12:30	12/10/2022 16:00	1,044	Gannon Canal	1D	1E	1B	1B	0:26:00	4	Y
202201838501	12/12/2022 13:17	10501 Curran Bl	12/12/2022 13:35	12/12/2022 14:00	12/12/2022 14:30	292	Lake Pontchartrain	1D	2A	1B	1B	0:30:30	4	Y
202201840301	12/12/2022 14:51	6720 Manchester	12/12/2022 15:40	12/12/2022 17:15	12/12/2022 18:30	876	St Charles Canal	1D	1B	1B	1B	1:36:30	4	Y
202201853501	12/14/2022 7:50	Caton & Buchanan *	12/14/2022 7:51	12/14/2022 8:15	12/14/2022 9:15	340	Bayou St John	1D	1E	1C	1B	0:13:00	4	Y
202201854901	12/14/2022 11:14	346 Baronne	12/14/2022 12:00	12/14/2022 12:30	12/14/2022 13:00	424	Mississippi River	1D	1B	1B	1B	1:01:00	4	Y
202201857701	12/14/2022 22:19	7537 Shorewood Bl	12/14/2022 22:30	12/14/2022 22:30	12/15/2022 00:15	464	Morrison Rd Canal	1D	1B	1B	1B	0:11:00	4	Y
202201858201	12/15/2022 8:37	9310 Hayne Bl	12/15/2022 9:40	12/15/2022 10:00	12/15/2022 10:30	452	Lake Pontchartrain	3A	1E	1B	1B	1:13:00	4	Y
202201859601	12/15/2022 11:07	601 N Johnson	12/15/2022 11:55	12/15/2022 12:40	12/15/2022 13:10	492	Mississippi River	1D	1B	1B	1B	1:10:30	4	Y
202201860601	12/15/2022 13:55	2737 Banks	12/15/2022 14:07	12/15/2022 14:50	12/15/2022 15:30	380	Bayou St John	1D	1B	1B	1B	0:33:30	4	Y
202201865601	12/16/2022 10:06	7500 BLK Shorewood Bl	12/16/2022 10:50	12/16/2022 11:00	12/16/2022 11:30	336	Morrison Rd Canal	1D	1B,2B	1B	1C	0:49:00	4	Y
202201872101	12/17/2022 9:14	Dante & Palmetto	12/17/2022 9:40	12/17/2022 11:00	12/17/2022 12:00	664	Palmetto St Canal	1D	1B	1B	1B	1:06:00	4	Y
202201877401	12/19/2022 7:45	7537 Shorewood Bl	12/19/2022 9:00	12/19/2022 10:00	12/19/2022 10:30	660	Morrison Rd Canal	1D	1B,2B	1B	1C	1:45:00	4	Y
202201886001	12/20/2022 10:47	4632 Bonita Dr	12/20/2022 11:15	12/20/2022 11:45	12/20/2022 12:30	412	Dwyer Rd Canal	1D	1B	1B	1B	0:43:00	4	Y
202201892101	12/21/2022 9:09	2800 BLK Florida Av	12/21/2022 9:25	12/21/2022 9:40	12/21/2022 10:20	284	Florida Av Canal	1D	1B	1B	1B	0:23:30	4	Y
202201893201	12/21/2022 11:24	440 Fairway Dr	12/21/2022 11:45	12/21/2022 12:00	12/21/2022 13:00	384	17th St Canal	3A	1E	1B	1B	0:28:30	4	Y
202201894901	12/21/2022 13:11	7537 Shorewood Bl	12/21/2022 14:10	12/21/2022 16:00	12/21/2022 17:00	916	Morrison Rd Canal	1D	1B	1B	1C	1:54:00	4	Y
202201895602	12/21/2022 14:08	4742 Francis Dr	12/21/2022 14:20	12/21/2022 17:30	12/21/2022 18:00	928	Inner Harbor Navigation Canal	1D	1B	1B	1B	1:47:00	4	Y
202201901001	12/22/2022 11:09	4632 Bonita Dr	12/22/2022 12:00	12/22/2022 13:00	12/22/2022 13:30	564	Dwyer Rd Canal	1C	1E	1B	1B	1:21:00	4	Y
202201901101	12/22/2022 11:59	3726 Erato	12/22/2022 12:17	12/22/2022 12:45	12/22/2022 13:15	304	Martin Luther King Jr Bl Canal	1A,1C	1B,2A	1B	1B	0:32:00	4	Y
202201906101	12/23/2022 8:22	Erato & S Dorgenois	12/23/2022 8:40	12/23/2022 10:00	12/23/2022 11:00	632	Martin Luther King Jr Bl Canal	1A,1C	1B	1B	1B	0:58:00	6	Y
202201910701	12/24/2022 11:07	470 Fairway Dr	12/24/2022 12:30	12/24/2022 13:30	12/24/2022 14:30	812	17th St Canal	1D	1B	1B	1B	1:53:00	4	Y
202201911301	12/24/2022 13:52	7519 Shorewood Bl	12/24/2022 14:12	12/24/2022 15:00	12/24/2022 16:00	512	Morrison Rd Canal	1D	1B	1B	1B	0:44:00	4	Y
202201911102	12/24/2022 13:59	8728 Hayne Bl *	12/24/2022 14:00	12/24/2022 16:30	12/24/2022 18:00	964	Lake Pontchartrain	1D	1B	1B	1B	1:16:00	4	Y
202201915001	12/25/2022 23:35	429 Fairway Dr	12/26/2022 00:15	12/26/2022 7:20	12/26/2022 7:50	1,980	17th St Canal	1D	1B	1B	1B	4:12:30	6	Y
202201917101	12/26/2022 12:15	6701 Tara Ln	12/26/2022 13:40	12/26/2022 14:15	12/26/2022 15:15	720	Benson Canal	1D	1B	1B	1B	1:42:30	6	Y
202201917701	12/26/2022 14:20	5147 Bayouview Ct	12/26/2022 14:50	12/26/2022 15:25	12/26/2022 16:25	500	Lamb Rd Canal	1D	1B	1B	1B	0:47:30	4	Y
202201919501	12/27/2022 8:34	9310 Hayne Bl *	12/27/2022 8:35	12/27/2022 10:45	12/27/2022 11:00	584	Lake Pontchartrain	1D	1B	1B	1B	1:06:00	4	Y
202201920101	12/27/2022 9:48	14548 Peltier	12/27/2022 10:00	12/27/2022 10:30	12/27/2022 11:00	288	Michoud Bayou	1D	1E	1B	1B	0:27:00	4	Y
202201920501	12/27/2022 10:45	Palmetto & Dante *	12/27/2022 10:46	12/27/2022 11:15	12/27/2022 12:15	360	Palmetto St Canal	1D	1B	1B	1B	0:15:30	4	Y
202201936601	12/28/2022 16:07	7900 Lakeshore Dr	12/28/2022 17:00	12/28/2022 17:30	12/28/2022 18:30	572	Lake Pontchartrain	1D	1B	1B	1B	1:08:00	4	Y
202201952401	12/31/2022 9:28	4725 Majestic Oaks Dr	12/31/2022 9:35	12/31/2022 10:05	12/31/2022 10:45	308	Inner Harbor Navigation Canal	1D	1B	1B	1B	0:22:00	6	Y

Reasons inspector and/or crew time is before event began:  
Pick up call \*

**EASTBANK - Unauthorized Discharges from Sewer Force Mains (SFM) /Sewer Gravity Main (SGM) in 2022**

<u>Date/Time Event Began</u>	<u>Location of Event</u>	<u>Date/Time Event Ended</u>	<u>Possible Volume of Event (MG)</u>	<u>Possible Receiving Stream Canal/Surface Water</u>	<u>Measures Taken to:</u>			
					<u>Cause</u>	<u>Control</u>	<u>Stop</u>	<u>Prevent</u>
2/4/2022 19:30	Morrison Rd & Burke	2/5/2022 12:00	0.015	Morrison Canal	2B,4B	2F,3A,4B	2A	2D
2/16/2022 22:00	Memphis & Brooks	2/17/2022 2:15	0.05	Orleans Canal	2B	3C,4B	2B	2D
3/14/2022 7:00	Florida Av & Touro	3/14/2022 23:59	Undetermined	Florida Av Canal	2B	4A, 4B	2B,3C	2D
3/25/2022 14:00	Almonaster Bl & Read Bl	4/6/2022 11:00	Undetermined	Intracoastal Waterway	2B	2F,3C	2A	2D
7/5/2022 14:00	Florida Av & St Anthony	7/6/2022 17:00	Undetermined	Florida Av Canal	2B	2C,2F,4A	2A	2D
9/12/2022 12:30	Paris Rd & Interstate I-10 East	9/14/2022 10:30	Undetermined	Morrison Canal	2B	2B,4B	2A	2D
10/14/2022 10:30	Florida Av & Metropolitan	10/14/2022 12:40	0.066	Florida Av Canal	1D	2C,4B	N/A	2D

**EASTBANK - Unauthorized Discharges resulting from Sewer Pumping Station Electrical and /or Mechanical Failures in 2022**

2/5/2022 13:46	14226 Intrepid	2/5/2022 16:10	0.000656	Lake Marseille	3B	1E	1B	1B
2/5/2022 14:50	7501 Endeavors Court	2/5/2022 16:05	0.0003	Lake Michoud	3B	1E	1B	1B
2/25/2022 11:27	Ulloa & S. Alexander	2/25/2022 12:00	0.000372	Palmetto Street Canal	3B	1E	1B	1B
3/31/2022 19:00	4662 Alcee Fortier Blvd	3/31/2022 23:00	0.000852	Michoud Bayou	3B	1B	1B	1B
4/19/2022 9:15	4662 Alcee Fortier Blvd	4/19/2022 12:30	0.00082	Michoud Bayou	3B	1E	1B	1B
5/25/2022 13:09	7537 Dominique Place	5/25/2022 15:00	0.000444	Lake Michoud	1D,3B	1B,2F	1B	2D,3D,4D
6/24/2022 9:05	4898 Cerise Ave	6/24/2022 10:05	0.00024	Dwyer Road Canal	1D,3A	1B,3A	1B	1B,2D,3D,4D
6/11/2022 13:00	10141 Morrison Road	6/11/2022 13:30	0.0012	Morrison Canal	3A	1B	3A	2D
8/2/2022 13:20	7200 Ransom	8/2/2022 15:30	0.00052	Dwyer Road Canal	3A	1E	1B	1B
9/29/2022 16:59	7537 Dominique Place	9/29/2022 20:05	0.000576	Lake Michoud	3A	1B	1B	1B
10/3/2022 11:20	7537 Dominique Place	10/3/2022 14:30	0.00016	Lake Michoud	1D,3A	1B	1B	1D,2D,3D
11/6/2022 16:07	7009 Whitmore Place	11/6/2022 17:25	0.000312	Vincent Canal	3A,	1E	1B	1B
11/30/2022 10:31	7009 Whitmore Place	11/30/2022 12:00	0.000356	Vincent Canal	3A,	1E	1B	1B
12/5/2022 8:37	9310 Hayne Blvd	12/15/2022 10:30	0.000452	Lake Pontchartrain	3A	1E	1B	1B
12/21/2022 11:24	440 Fairway Drive	12/21/2022 13:00	0.000384	17th Street Canal	3A	1E	1B	1B

**EASTBANK - Unauthorized Discharges resulting from Rainfall Events in 2022**

4/14/2022 17:52	600 N. Dorgenois	4/14/2022 20:15	0.000572	St. Louis Canal	4A	1A,1B	1B	1B
5/25/2022 7:54	4600 Viola	5/25/2022 10:00	0.000504	Dwyer Canal	4B	1B,2D,2D,2B	1B	2D,3D,4A
5/26/2022 11:10	4505 Plum Orchard Ave	5/26/2022 12:00	0.0002	Dwyer Canal	4B	1B,2D,2D,2B	4B	2D,3D,4A
6/10/2022 10:24	4757 Chantilly Drive	6/10/2022 11:30	0.000264	Dwyer Canal	4B	1A,2B	1B	1B,2D,3D,4B
7/5/2022 10:30	987 Plk	7/5/2022 12:15	0.00042	Orleans Canal	4B	1E	1B	1B
7/5/2022 12:16	126 Central Park Place	7/5/2022 13:15	0.000236	Orleans Canal	4B	1E	1B	1B
7/12/2022 14:02	3705 Coliseum	7/12/2022 15:00	0.000232	Lake Pontchartrain	4B	1B	1B	1B
7/20/2022 21:15	3100 Toledano	7/20/2022 22:15	0.00024	Washington Ave Canal	4B	1E	1B	1B
7/25/2022 12:22	3100 Toledano	7/25/2022 13:30	0.000272	Washington Ave Canal	4B	1E	1B	1B
9/3/2022 15:57	2601 Octavia	9/3/2022 18:00	0.000492	Lake Pontchartrain	4B	1B,2B	1B,4B	1B,2D,3D,4B
11/2/2022 8:57	346 Baronne	11/5/2022 10:00	0.000492	Lake Pontchartrain	4B	1E	1B	1B
11/15/2022 10:43	France & Florida Ave	11/15/2022 13:05	0.000568	Florida Ave Canal	4B	1B	1B	1B

## KEY TO MEASURES TAKEN IN RESPONSE TO UNAUTHORIZED DISCHARGES

### CAUSE CODES:

#### 1 – BLOCKAGES

- a – Grease
- b – Roots
- c – Debris
- d - Unspecified
- e - Sand
- f – Cement

#### 2 – STRUCTURAL DAMAGE TO PIPE

- a - Collapse
- b – Break

#### 3 – PUMP STATION PROBLEM

- a – Mechanical
- b - Electrical
- c - Vandalism

#### 4 – INTENSE RAINFALL

- a - Inflow
- b – Sewerage System Surcharged

### CONTROL MEASURE CODES:

#### 1 – CONTROL MEASURES

- a – Area Submerged
- b – Cleaned, Disinfected & Deodorized Area
- c – Diluted Sewage with Clean Water
- d - Opened Hydrant & Flushed Drain Lines
- e – Unspecified

#### 2 – SPILL CONTAINED

- a – Contained in Pipe
- b – Vacuum Truck
- c – Contained in Canal
- d – Contained in DCB
- e – Containment not possible
- f – Not Feasible (low volume)

#### 3 – NO DISCHARGE

- a – Pumped Sewer to Sewer
- b – Pumped Drain to Sewer
- c – Re-routed Sewage Flow

#### 4 – OPERATE SEWER STATION

- a – Put Station on Bypass to Relieve Pressure in the Gravity System
- b – Turned Station Off to Stop Flow
- c – Pumped Down Sewer System

#### 5 – OPERATE DRAINAGE STATION

- a – Pumped Down Drainage System
- b – Stop Pumping Drainage Canal

### ELIMINATE OVERFLOWS:

#### 1 – CLEAR THE BLOCKAGE

- a – Mechanical Cleaning
- b – Hydraulic Cleaning

#### 2 – REPAIR THE BLOCKAGE

- a – Repair Main
- b – Replace Main

#### 3 – RETURNED STATION TO SERVICE

- a – Repaired Mechanical Problem
- b – Repaired Electrical Problem
- c – Installed Portable Pump
- d – Installed Portable Generator

#### 4 – RAINFALL ENDED

- a – Inflow Subsided
- b – Sewage System Returned to Normal Condition

### PREVENT RECURRENCE:

#### 1 – REFER FOR FOLLOW-UP

- a – EAD
- b – Applicable Zones
- c – Contractor
- d – Sewage Pumping

#### 2 – INCREASE INSPECTION FREQUENCY

- a – Monthly
- b – Quarterly
- c – Semi – Annually
- d – As needed

#### 3 – INCREASE PREVENTIVE MAINTENANCE

- a – Weekly
- b – Monthly
- c - Quarterly
- d – As needed

#### 4 – LOCATE INFLOW SOURCE

- a – Identified and Eliminated
- b – RMAP





**Legend**

- Sewer Manhole Inspections
- ▲ Total Collection System Repairs
- ⊕ Air Release Valve Inspections
- Sewer Pump Stations
- Cathodic Protection Inspection
- Sewer Force Main Alignment Inspection
- Sewer Main Cleaning
- Sewer Main Inspection
- Sewer Main Smoke
- Sewer Main CCTV
- Highway
- Street
- Water Bodies

■ Waste Water Treatment Plant  
 Parish Boundary

**Location**  
Council District

**2022 Preventive Maintenance  
Consent Decree Compliance**

Map Production Date: February 2023

SEWERAGE & WATER BOARD OF NEW ORLEANS  
"Re-Building the City's Water Systems for The 21st Century"

N



## Total Sewer Mains Inspected in 2022 by Board

STRUCT 1	STRUCT 2	INSPDATE	LENGTH	ADDRESS	STREET	CROSS STREET	ACTIVITY	INSPECTED BY
010-026	010-023	03/22/2022	446.00	116	SHARON DR	VETERANS	SMOKE	SWBNET,
010-027	010-035	03/22/2022	150.00	102	SHARON DR	VETERANS	SMOKE	SWBNET,
010-028	010-027	03/22/2022	42.00	100 BLK	SHARON DR	VETERANS	SMOKE	SWBNET,
010-029	010-028	03/21/2022	158.00	118	VETERANS	W BROOKS	SMOKE	SWBNET,
010-030	010-023	03/22/2022	300.00	5827	FLEUR DE LIS DR	W BROOKS	SMOKE	SWBNET,
010-031	010-030	03/22/2022	413.00	200	W BROOKS	VETERANS	SMOKE	SWBNET,
010-032	010-031	03/21/2022	360.00	107	W BROOKS	VETERANS	SMOKE	SWBNET,
010-033	010-030	03/22/2022	300.00	5801	FLEUR DE LIS DR	W KENILWORTH	SMOKE	SWBNET,
010-034	010-033	03/22/2022	445.00	228	W KENILWORTH	PONTCHARTRAIN BL	SMOKE	SWBNET,
010-036	010-021	03/21/2022	64.00	5700 BLK	BELLAIRE DR	N FRONTAGE RD	SMOKE	SWBNET,
010-038	010-037	03/21/2022	97.00	5700 BLK	BELLAIRE DR	N FRONTAGE RD	SMOKE	SWBNET,
010-039	010-038	03/21/2022	24.00	5700 BLK	BELLAIRE DR	ACADEMY DR	SMOKE	SWBNET,
010-040	010-041	03/21/2022	386.00	5901	BELLAIRE DR	LESLIE LN	SMOKE	SWBNET,
010-041	010-042	03/21/2022	431.00	360	LESLIE LN	FLEUR DE LIS DR	SMOKE	SWBNET,
010-042	010-003	03/21/2022	22.00	300	LESLIE LN	FLEUR DE LIS DR	SMOKE	SWBNET,
011-001	010-003	03/22/2022	190.00	6000	FLEUR DE LIS DR	10TH	SMOKE	SWBNET,
011-002	011-001	03/21/2022	420.00	349	10TH	BELLAIRE DR	SMOKE	SWBNET,
011-003	011-002	03/22/2022	380.00	400 BLK	10TH	BELLAIRE DR	SMOKE	SWBNET,
011-005	011-004	03/21/2022	430.00	350	12TH	BELLAIRE DR	SMOKE	SWBNET,
011-008	011-006	03/21/2022	303.00	6066	BELLAIRE DR	14TH	SMOKE	SWBNET,
011-009	011-008	03/21/2022	270.00	6124	BELLAIRE DR	16TH	SMOKE	SWBNET,
013-038	013-035	03/21/2022	309.00	200	36TH	AVENUE A	SMOKE	SWBNET,
013-039	013-038	03/21/2022	318.00	6642	AVENUE A	38TH	SMOKE	SWBNET,
013-040	013-060	03/22/2022	228.00	6506	AVENUE A	34TH	SMOKE	SWBNET,
013-041	013-038	03/22/2022	293.00	106	36TH	PONTCHARTRAIN BL	SMOKE	SWBNET,
013-042	013-041	03/21/2022	332.00	6632	PONTCHARTRAIN BL	FILMORE AV	SMOKE	SWBNET,
013-043	013-041	03/22/2022	296.00	6540	PONTCHARTRAIN BL	36TH	SMOKE	SWBNET,
013-044	013-043	03/22/2022	225.00	6514	PONTCHARTRAIN BL	34TH	SMOKE	SWBNET,
013-045	013-034	03/21/2022	328.00	6559	FLEUR DE LIS DR	PORTLAND	SMOKE	SWBNET,
013-046	013-045	03/22/2022	300.00	200 BLK	PORTLAND	AVENUE B	SMOKE	SWBNET,
013-047	013-046	03/22/2022	234.00	6500	AVENUE B	34TH	SMOKE	SWBNET,
013-048	013-045	03/22/2022	330.00	6500 BLK	FLEUR DE LIS DR	34TH	SMOKE	SWBNET,
013-049	013-048	03/21/2022	300.00	204	34TH	AVENUE B	SMOKE	SWBNET,
013-050	013-061	03/21/2022	214.00	6464	AVENUE B	TACOMA	SMOKE	SWBNET,
013-051	013-049	03/22/2022	300.00	127	34TH	AVENUE A	SMOKE	SWBNET,
013-052	013-051	03/22/2022	299.00	6442	AVENUE A	32ND	SMOKE	SWBNET,
013-053	013-052	03/22/2022	303.00	6400	AVENUE A	32ND	SMOKE	SWBNET,
013-054	013-051	03/21/2022	279.00	100 BLK.	34TH	PONTCHARTRAIN BL	SMOKE	SWBNET,
013-055	013-054	03/22/2022	300.00	6450	PONTCHARTRAIN BL	LANE	SMOKE	SWBNET,
013-056	013-055	03/22/2022	295.00	6416	PONTCHARTRAIN BL	32ND	SMOKE	SWBNET,
013-057	013-048	03/21/2022	330.00	6449	FLEUR DE LIS DR	TACOMA	SMOKE	SWBNET,
013-058	013-057	03/22/2022	305.00	200	TACOMA	AVENUE B	SMOKE	SWBNET,
013-059	013-058	03/22/2022	280.00	6416	AVENUE B	32ND	SMOKE	SWBNET,
013-060	013-038	03/22/2022	330.00	6534	AVENUE A	34TH	SMOKE	SWBNET,

STRUCT 1	STRUCT 2	INSPDATE	LENGTH	ADDRESS	STREET	CROSS STREET	ACTIVITY	INSPECTED BY
013-061	013-049	03/21/2022	22.00	6400 BLK	AVENUE B	34TH	SMOKE	SWBNET,
014-002	014-001	03/22/2022	360.00	338	38TH	BELLAIRE DR	SMOKE	SWBNET,
014-003	014-002	03/22/2022	375.00	400 BLK	38TH	BELLAIRE DR	SMOKE	SWBNET,
014-004	014-001	03/21/2022	335.00	6738	FLEUR DE LIS DR	39TH	SMOKE	SWBNET,
014-005	014-004	03/22/2022	420.00	400	39TH	BELLAIRE DR	SMOKE	SWBNET,
014-006	014-005	03/22/2022	415.00	441	39TH	BELLAIRE DR	SMOKE	SWBNET,
014-007	014-006	03/22/2022	300.00	6772	BELLAIRE DR	40TH	SMOKE	SWBNET,
014-008	014-007	03/21/2022	287.00	6830	BELLAIRE DR	SPENCER AV	SMOKE	SWBNET,
014-009	014-004	03/22/2022	330.00	6800	FLEUR DE LIS DR	40TH	SMOKE	SWBNET,
014-010	014-009	03/22/2022	375.00	344	40TH	BELLAIRE DR	SMOKE	SWBNET,
014-011	014-010	03/22/2022	385.00	456	40TH	BELLAIRE DR	SMOKE	SWBNET,
014-012	014-009	03/22/2022	296.00	6800 BLK	FLEUR DE LIS DR	SPENCER AV	SMOKE	SWBNET,
014-013	014-012	03/22/2022	415.00	412	SPENCER AV	BELLAIRE DR	SMOKE	SWBNET,
014-014	014-013	03/22/2022	412.00	446	SPENCER AV	BELLAIRE DR	SMOKE	SWBNET,
014-015	014-014	03/21/2022	300.00	6932	BELLAIRE DR	STAFFORD PL	SMOKE	SWBNET,
014-016	014-012	03/22/2022	302.00	6926	FLEUR DE LIS DR	STAFFORD PL	SMOKE	SWBNET,
014-017	014-016	03/25/2022	387.00	348	STAFFORD PL	BELLAIRE DR	SMOKE	SWBNET,
014-018	014-017	03/25/2022	339.00	400 BLK	STAFFORD PL	BELLAIRE DR	SMOKE	SWBNET,
014-019	014-012	03/21/2022	62.00	6191	FLEUR DE LIS DR	SPENCER AV	SMOKE	SWBNET,
014-020	014-019	03/25/2022	450.00	200	SPENCER AV	PONTCHARTRAIN BL	SMOKE	SWBNET,
014-021	014-020	03/25/2022	447.00	100 BLK	SPENCER AV	PONTCHARTRAIN BL	SMOKE	SWBNET,
014-022	014-021	03/21/2022	248.00	6928	PONTCHARTRAIN BL	STAFFORD PL	SMOKE	SWBNET,
014-023	014-019	03/25/2022	300.00	6927	FLEUR DE LIS DR	STAFFORD PL	SMOKE	SWBNET,
014-024	014-023	03/25/2022	453.00	150	STAFFORD PL	PONTCHARTRAIN BL	SMOKE	SWBNET,
014-025	014-024	03/21/2022	450.00	100 BLK	STAFFORD PL	PONTCHARTRAIN BL	SMOKE	SWBNET,
014-026	013-006	03/25/2022	328.00	6661	FLEUR DE LIS DR	38TH	SMOKE	SWBNET,
014-027	014-026	03/25/2022	195.00	212	38TH	PONTCHARTRAIN BL	SMOKE	SWBNET,
014-028	014-026	03/25/2022	332.00	6701	FLEUR DE LIS DR	39TH	SMOKE	SWBNET,
014-029	014-028	03/21/2022	330.00	6700 BLK	FLEUR DE LIS DR	40TH	SMOKE	SWBNET,
014-030	014-029	03/21/2022	212.00	6819	FLEUR DE LIS DR	SPENCER AV	SMOKE	SWBNET,
014-031	014-029	03/21/2022	450.00	219	40TH	PONTCHARTRAIN BL	SMOKE	SWBNET,
014-032	014-031	03/21/2022	450.00	100 BLK	40TH	PONTCHARTRAIN BL	SMOKE	SWBNET,
014-033	014-032	03/21/2022	180.00	6818	PONTCHARTRAIN BL	SPENCER AV	SMOKE	SWBNET,
014-034	013-036	03/25/2022	340.00	6670	AVENUE B	38TH	SMOKE	SWBNET,
014-035	013-039	03/25/2022	345.00	6674	AVENUE A	38TH	SMOKE	SWBNET,
014-036	014-035	03/21/2022	115.00	118	38TH	PONTCHARTRAIN BL	SMOKE	SWBNET,
014-037	014-044	03/25/2022	300.00	6767	AVENUE A	40TH	SMOKE	SWBNET,
014-038	013-042	03/25/2022	330.00	6672	PONTCHARTRAIN BL	40TH	SMOKE	SWBNET,
014-039	014-038	03/25/2022	104.00	6708	PONTCHARTRAIN BL	38TH	SMOKE	SWBNET,
014-040	014-039	03/25/2022	213.00	6734	PONTCHARTRAIN BL	40TH	SMOKE	SWBNET,
014-041	014-040	03/25/2022	312.00	6774	PONTCHARTRAIN BL	40TH	SMOKE	SWBNET,
014-042	013-003	03/21/2022	300.00	6694	BELLAIRE DR	39TH	SMOKE	SWBNET,
014-043	014-042	03/25/2022	319.00	6732	BELLAIRE DR	39TH	SMOKE	SWBNET,
014-044	014-035	03/25/2022	297.00	6731	AVENUE A	40TH	SMOKE	SWBNET,
015-001	014-016	03/25/2022	299.00	6958	FLEUR DE LIS DR	HAY PL	SMOKE	SWBNET,
015-002	015-001	03/21/2022	300.00	338	HAY PL	ROY	SMOKE	SWBNET,
015-003	015-002	03/25/2022	288.00	7000 BLK	ROY	HAMMOND HW	SMOKE	SWBNET,

STRUCT 1	STRUCT 2	INSPDATE	LENGTH	ADDRESS	STREET	CROSS STREET	ACTIVITY	INSPECTED BY
015-004	015-002	03/25/2022	300.00	430	HAY PL	KENISON	SMOKE	SWBNET,
015-005	015-004	03/21/2022	124.00	501	HAY PL	BELLAIRE DR	SMOKE	SWBNET,
015-006	015-004	03/21/2022	296.00	7000 BLK	KENISON	HAMMOND HW	SMOKE	SWBNET,
015-007	015-001	03/21/2022	375.00	7000 BLK	FLEUR DE LIS DR	HAMMOND HW	SMOKE	SWBNET,
015-008	015-007	03/28/2022	302.00	500	HAMMOND HW	ROY	SMOKE	SWBNET,
015-009	015-008	03/21/2022	208.00	516	HAMMOND HW	KENISON	SMOKE	SWBNET,
015-010	015-007	03/21/2022	58.00	7000 BLK	FLEUR DE LIS DR	HAMMOND HW	SMOKE	SWBNET,
015-011	015-010	03/21/2022	350.00	501	HAMMOND HW	KENISON	SMOKE	SWBNET,
015-012	015-011	03/28/2022	345.00	600 BLK	HAMMOND HW	BELLAIRE DR	SMOKE	SWBNET,
015-013	015-012	03/25/2022	80.00	600 BLK	HAMMOND HW	BELLAIRE DR	SMOKE	SWBNET,
015-014	015-013	03/25/2022	133.00	600 BLK	HAMMOND HW	BELLAIRE DR	SMOKE	SWBNET,
015-015	015-010	03/24/2022	322.00	305	HAMMOND HW	DERBES PL	SMOKE	SWBNET,
015-016	015-015	03/25/2022	333.00	201	HAMMOND HW	REGENT	SMOKE	SWBNET,
015-017	015-016	03/25/2022	245.00	7100 BLK	REGENT	ROBERT E LEE BL	SMOKE	SWBNET,
015-018	015-017	03/24/2022	50.00	201	W ROBERT E LEE BL	REGENT	SMOKE	SWBNET,
015-019	015-018	03/24/2022	285.00	115	W ROBERT E LEE BL	PONTCHARTRAIN BL	SMOKE	SWBNET,
015-020	015-017	03/24/2022	325.00	244	W ROBERT E LEE BL	REGENT	SMOKE	SWBNET,
015-021	015-020	03/24/2022	325.00	284	W ROBERT E LEE BL	REGENT	SMOKE	SWBNET,
015-022	015-021	03/24/2022	366.00	344	W ROBERT E LEE BL	REGENT	SMOKE	SWBNET,
015-023	015-022	03/24/2022	150.00	300 BLK	W ROBERT E LEE BL	REGENT	SMOKE	SWBNET,
015-024	015-018	03/24/2022	250.00	7227	REGENT	LAKE MARINA DR	SMOKE	SWBNET,
015-025	015-024	03/24/2022	253.00	7247	REGENT	LAKE MARINA DR	SMOKE	SWBNET,
015-026	015-025	03/24/2022	30.00	7200 BLK	REGENT	LAKE MARINA DR	SMOKE	SWBNET,
015-027	015-026	03/24/2022	281.00	100 BLK	LAKE MARINA DR	PONTCHARTRAIN BL	SMOKE	SWBNET,
015-028	015-027	03/24/2022	34.00	100 BLK	LAKE MARINA DR	PONTCHARTRAIN BL	SMOKE	SWBNET,
015-029	015-028	03/24/2022	18.00	8600 BLK	PONTCHARTRAIN BL	LAKE MARINA DR	SMOKE	SWBNET,
015-030	015-026	03/24/2022	376.00	236	LAKE MARINA DR	REGENT	SMOKE	SWBNET,
015-031	015-030	03/24/2022	397.00	318	LAKE MARINA DR	N MARINERS COVE	SMOKE	SWBNET,
015-035	015-019	03/24/2022	98.00	7202	PONTCHARTRAIN BL	W ROBERT E LEE BL	SMOKE	SWBNET,
015-036	015-035	03/24/2022	124.00	7228	PONTCHARTRAIN BL	LAKE MARINA DR	SMOKE	SWBNET,
015-037	015-036	03/24/2022	206.00	7250	PONTCHARTRAIN BL	LAKE MARINA DR	SMOKE	SWBNET,
015-042	014-023	03/24/2022	300.00	6955	FLEUR DE LIS DR	HAY PL	SMOKE	SWBNET,
015-043	015-042	03/24/2022	375.00	7031	FLEUR DE LIS DR	HAMMOND HW	SMOKE	SWBNET,
015-044	015-043	03/24/2022	176.00	318	HAMMOND HW	DERBES PL	SMOKE	SWBNET,
015-045	015-042	03/24/2022	303.00	209	HAY PL	DERBES PL	SMOKE	SWBNET,
015-046	015-045	03/24/2022	320.00	7032	DERBES PL	HAMMOND HW	SMOKE	SWBNET,
015-047	015-045	03/24/2022	295.00	124	HAY PL	REGENT	SMOKE	SWBNET,
015-048	015-047	03/24/2022	375.00	7034	REGENT	HAMMOND HW	SMOKE	SWBNET,
015-049	015-054	03/24/2022	136.00	100 BLK	HAY PL	PONTCHARTRAIN BL	SMOKE	SWBNET,
015-050	014-025	03/24/2022	220.00	6958	PONTCHARTRAIN BL	HAY PL	SMOKE	SWBNET,
015-051	014-015	03/24/2022	350.00	7000	BELLAIRE DR	HAY PL	SMOKE	SWBNET,
015-052	015-051	03/24/2022	330.00	7000 BLK	BELLAIRE DR	HAMMOND HW	SMOKE	SWBNET,
015-054	015-047	03/24/2022	156.00	100	HAY PL	RUE LE VILLE	SMOKE	SWBNET,
015-055	015-054	03/24/2022	329.00	2	RUE LE VILLE	HAMMOND HW	SMOKE	SWBNET,
015-056	015-057	03/21/2022	118.00	500 BLK	LAKE MARINA DR	N MARINERS COVE	SMOKE	SWBNET,
015-057	015-058	03/24/2022	238.00	400 BLK	LAKE MARINA DR	N MARINERS COVE	SMOKE	SWBNET,
015-058	015-059	03/24/2022	38.00	318	LAKE MARINA DR	N MARINERS COVE	SMOKE	SWBNET,

STRUCT 1	STRUCT 2	INSPDATE	LENGTH	ADDRESS	STREET	CROSS STREET	ACTIVITY	INSPECTED BY
015-059	015-031	03/24/2022	170.00	318	LAKE MARINA DR	N MARINERS COVE	SMOKE	SWBNET,
016-002	016-043	03/24/2022	170.00	7300 BLK	W ROADWAY	S ROADWAY	SMOKE	SWBNET,
016-003	016-046	03/28/2022	25.00	7300 BLK	W ROADWAY	S ROADWAY	SMOKE	SWBNET,
016-004	016-003	03/25/2022	245.00	530	S ROADWAY	W ROADWAY	SMOKE	SWBNET,
016-005	016-004	03/24/2022	58.00	540	S ROADWAY	WEST END PARK	SMOKE	SWBNET,
016-006	016-003	03/21/2022	113.00	424	S ROADWAY	W ROADWAY	SMOKE	SWBNET,
016-007	016-006	03/25/2022	253.00	7343	W ROADWAY	S ROADWAY	SMOKE	SWBNET,
016-008	016-007	03/21/2022	263.00	7303	W ROADWAY	LAKE MARINA DR	SMOKE	SWBNET,
016-009	016-008	03/21/2022	70.00	7301	W ROADWAY	LAKE MARINA DR	SMOKE	SWBNET,
016-010	016-006	03/21/2022	358.00	406	S ROADWAY	W ROADWAY	SMOKE	SWBNET,
016-011	016-010	03/21/2022	377.00	360	S ROADWAY	E ROADWAY	SMOKE	SWBNET,
016-012	016-011	03/25/2022	344.00	170	S ROADWAY	E ROADWAY	SMOKE	SWBNET,
016-013	016-012	03/21/2022	370.00	126	S ROADWAY	E ROADWAY	SMOKE	SWBNET,
016-014	016-013	03/21/2022	185.00	112	E ROADWAY	S ROADWAY	SMOKE	SWBNET,
016-015	016-014	03/21/2022	435.00	100 BLK	E ROADWAY	N ROADWAY	SMOKE	SWBNET,
016-015	016-021	03/21/2022	894.00	107	N ROADWAY	E ROADWAY	SMOKE	SWBNET,
016-016	016-003	03/21/2022	266.00	N/A	W ROADWAY	S ROADWAY	SMOKE	SWBNET,
016-017	016-016	03/21/2022	300.00	N/A	W ROADWAY	N ROADWAY	SMOKE	SWBNET,
016-019	016-017	03/21/2022	415.00	401	N ROADWAY	BREAKWATER DR	SMOKE	SWBNET,
016-020	016-019	03/21/2022	418.00	233	N ROADWAY	BREAKWATER DR	SMOKE	SWBNET,
016-022	016-003	03/21/2022	10.00	7360	W ROADWAY	S ROADWAY	SMOKE	SWBNET,
016-023	016-022	03/21/2022	310.00	7400 BLK	LAKE AV	N ROADWAY	SMOKE	SWBNET,
016-024	016-023	03/21/2022	260.00	7600	BREAKWATER DR	N ROADWAY	SMOKE	SWBNET,
016-025	016-024	03/21/2022	13.00	7600	BREAKWATER DR	N ROADWAY	SMOKE	SWBNET,
016-026	016-025	03/21/2022	21.00	7600	BREAKWATER DR	N ROADWAY	SMOKE	SWBNET,
016-027	016-026	03/21/2022	240.00	7712	BREAKWATER DR	N ROADWAY	SMOKE	SWBNET,
016-028	016-027	03/24/2022	100.00	7718	BREAKWATER DR	N ROADWAY	SMOKE	SWBNET,
016-029	016-004	03/21/2022	130.00	1901	WEST END PARK	S ROADWAY	SMOKE	SWBNET,
016-030	016-029	03/21/2022	55.00	1910	WEST END PARK	S ROADWAY	SMOKE	SWBNET,
016-031	016-030	03/21/2022	92.00	1900	WEST END PARK	S ROADWAY	SMOKE	SWBNET,
016-032	016-031	03/21/2022	174.00	1904	WEST END PARK	N ROADWAY	SMOKE	SWBNET,
016-033	016-032	03/21/2022	95.00	1932	WEST END PARK	N ROADWAY	SMOKE	SWBNET,
016-034	015-029	03/21/2022	265.00	8650	PONTCHARTRAIN BL	LAKE MARINA DR	SMOKE	SWBNET,
016-035	016-034	03/21/2022	315.00	8600 BLK	PONTCHARTRAIN BL	LAKE MARINA DR	SMOKE	SWBNET,
016-043	016-044	03/24/2022	74.00	7300 BLK	W ROADWAY	S ROADWAY	SMOKE	SWBNET,
016-044	016-045	03/21/2022	130.00	7300 BLK	W ROADWAY	S ROADWAY	SMOKE	SWBNET,
016-045	015-056	03/21/2022	109.00	7300 BLK	W ROADWAY	N MARINERS COVE	SMOKE	SWBNET,
016-046	016-002	03/21/2022	153.00	7300 BLK	W ROADWAY	S ROADWAY	SMOKE	SWBNET,
016A-001	016-028	03/28/2022	365.00	7802	BREAKWATER DR	N ROADWAY	SMOKE	SWBNET,
016A-002	016A-001	03/28/2022	364.00	7840	BREAKWATER DR	N ROADWAY	SMOKE	SWBNET,
016A-003	016A-002	03/28/2022	120.00	7840	BREAKWATER DR	N ROADWAY	SMOKE	SWBNET,
016A-004	016A-003	03/28/2022	120.00	7908	BREAKWATER DR	N ROADWAY	SMOKE	SWBNET,
016A-005	016A-004	03/28/2022	20.00	7908	BREAKWATER DR	N ROADWAY	SMOKE	SWBNET,
016A-006	016A-004	03/28/2022	400.00	7940	BREAKWATER DR	N ROADWAY	SMOKE	SWBNET,
016A-009	016A-008	03/21/2022	65.00	8136	BREAKWATER DR	N ROADWAY	SMOKE	SWBNET,
016A-013	016A-009	03/28/2022	14.00	8136	BREAKWATER DR	N ROADWAY	SMOKE	SWBNET,
017-003	017-001	03/28/2022	263.00	4418	HAMILTON	LAST	SMOKE	SWBNET,

STRUCT 1	STRUCT 2	INSPDATE	LENGTH	ADDRESS	STREET	CROSS STREET	ACTIVITY	INSPECTED BY
017-004	017-003	03/28/2022	140.00	9000 BLK	LAST	PONTCHARTRAIN BL	SMOKE	SWBNET,
017-005	017-004	03/28/2022	234.00	9000 BLK	PONTCHARTRAIN BL	HOLLYGROVE	SMOKE	SWBNET,
017-006	017-001	03/28/2022	351.00	9002	QUINCE	HOLLYGROVE	SMOKE	SWBNET,
017-007	017-006	03/28/2022	149.00	4400 BLK	HOLLYGROVE	PONTCHARTRAIN BL	SMOKE	SWBNET,
017-008	029-020	03/28/2022	350.00	4324	GEN OGDEN	QUINCE	SMOKE	SWBNET,
017-009	017-008	03/28/2022	295.00	8900 BLK	QUINCE	HOLLYGROVE	SMOKE	SWBNET,
017-022	017-001	03/28/2022	336.00	9138	QUINCE	MISTLETOE	SMOKE	SWBNET,
018-001	018-009	03/28/2022	304.00	5000 BLK	PONTCHARTRAIN BL	OAKLAND DR	SMOKE	SWBNET,
018-002	018-001	03/28/2022	275.00	5070	PONTCHARTRAIN BL	METAIRIE RD	SMOKE	SWBNET,
018-003	018-002	03/28/2022	25.00	5076	PONTCHARTRAIN BL	METAIRIE RD	SMOKE	SWBNET,
018-004	018-003	03/28/2022	113.00	5080	PONTCHARTRAIN BL	METAIRIE RD	SMOKE	SWBNET,
018-005	018-001	03/28/2022	176.00	6550	OAKLAND DR	PONTCHARTRAIN BL	SMOKE	SWBNET,
018-006	018-005	03/28/2022	95.00	6510	OAKLAND DR	PONTCHARTRAIN	SMOKE	SWBNET,
018-007	018-006	03/28/2022	259.00	6554	OAKLAND DR	METAIRIE RD	SMOKE	SWBNET,
018-008	018-007	03/28/2022	151.00	6560	OAKLAND DR	METAIRIE RD	SMOKE	SWBNET,
018-009	018-010	03/28/2022	300.00	5024	PONTCHARTRAIN BL	OAKLAND DR	SMOKE	SWBNET,
018-010	017-004	03/28/2022	325.00	5024	PONTCHARTRAIN BL	LAST	SMOKE	SWBNET,
023-001	033-054	04/29/2022	332.00	8534	COHN	LEONIDAS	SMOKE	SWBNET,
023-002	023-001	05/02/2022	295.00	1947	LEONIDAS	SPRUCE	SMOKE	SWBNET,
023-003	023-001	04/29/2022	300.00	1801	LEONIDAS	HICKORY	SMOKE	SWBNET,
023-004	023-001	05/02/2022	30.00	8600	COHN	LEONIDAS	SMOKE	SWBNET,
023-005	023-004	04/29/2022	321.00	8640	COHN	MONROE	SMOKE	SWBNET,
023-006	023-005	05/02/2022	295.00	1939	MONROE	SPRUCE	SMOKE	SWBNET,
023-007	023-005	04/29/2022	297.00	1801	MONROE	HICKORY	SMOKE	SWBNET,
023-008	023-005	04/29/2022	40.00	8700	COHN	MONROE	SMOKE	SWBNET,
023-009	023-008	04/29/2022	185.00	1900 BLK	MONROE	MONROE CT	SMOKE	SWBNET,
023-010	023-009	04/29/2022	173.00	8716	MONROE CT	MONROE	SMOKE	SWBNET,
023-011	023-008	05/02/2022	299.00	1800	MONROE	HICKORY	SMOKE	SWBNET,
023-012	023-008	04/29/2022	320.00	8736	COHN	EAGLE	SMOKE	SWBNET,
023-013	023-012	04/29/2022	352.00	1801	EAGLE	HICKORY	SMOKE	SWBNET,
023-014	023-013	04/29/2022	352.00	1639	EAGLE	GREEN	SMOKE	SWBNET,
023-015	023-014	05/02/2022	340.00	1601	EAGLE	BIRCH	SMOKE	SWBNET,
023-016	023-015	04/29/2022	283.00	8703	BIRCH	MONROE	SMOKE	SWBNET,
023-017	023-015	05/02/2022	308.00	8837	BIRCH	GEN OGDEN	SMOKE	SWBNET,
023-018	023-015	04/29/2022	22.00	1539	EAGLE	BIRCH	SMOKE	SWBNET,
023-019	023-018	04/29/2022	283.00	8706	BIRCH	MONROE	SMOKE	SWBNET,
023-020	023-018	05/02/2022	350.00	8838	BIRCH	GEN OGDEN	SMOKE	SWBNET,
023-021	023-013	04/29/2022	338.00	8836	HICKORY	GEN OGDEN	SMOKE	SWBNET,
023-022	023-021	05/02/2022	295.00	1701	GEN OGDEN	GREEN	SMOKE	SWBNET,
023-023	023-014	04/29/2022	340.00	8836	GREEN	GEN OGDEN	SMOKE	SWBNET,
023-024	023-023	04/29/2022	297.00	1601	GEN OGDEN	BIRCH	SMOKE	SWBNET,
023-025	023-014	05/02/2022	342.00	8700	GREEN	MONROE	SMOKE	SWBNET,
023-026	023-025	04/29/2022	292.00	1500	MONROE	BIRCH	SMOKE	SWBNET,
023-027	023-012	04/29/2022	347.00	8841	COHN	GEN OGDEN	SMOKE	SWBNET,
023-029	023-027	04/29/2022	296.00	1801	GEN OGDEN	HICKORY	SMOKE	SWBNET,
023-030	023-027	05/02/2022	30.00	8900	COHN	GEN OGDEN	SMOKE	SWBNET,
023-033	023-031	04/29/2022	352.00	1800	HOLLYGROVE	HICKORY	SMOKE	SWBNET,

STRUCT 1	STRUCT 2	INSPDATE	LENGTH	ADDRESS	STREET	CROSS STREET	ACTIVITY	INSPECTED BY
023-034	023-033	05/02/2022	336.00	8900	HICKORY	GEN OGDEN	SMOKE	SWBNET,
023-035	023-034	04/29/2022	308.00	1700	GEN OGDEN	GREEN	SMOKE	SWBNET,
023-036	023-068	05/03/2022	317.00	9041	COHN	HAMILTON	SMOKE	SWBNET,
023-037	023-036	05/02/2022	180.00	1917	HAMILTON	CARROLLTON WATER	SMOKE	SWBNET,
023-038	023-036	04/29/2022	298.00	1801	HAMILTON	HICKORY	SMOKE	SWBNET,
023-039	023-033	05/02/2022	309.00	9036	HICKORY	HAMILTON	SMOKE	SWBNET,
023-040	023-033	04/29/2022	351.00	1700	HOLLYGROVE	GREEN	SMOKE	SWBNET,
023-041	023-040	05/02/2022	303.00	9032	GREEN	MONTICELLO AV	SMOKE	SWBNET,
023-043	023-041	05/02/2022	310.00	1601	MONTICELLO AV	BIRCH	SMOKE	SWBNET,
023-044	023-040	04/29/2022	343.00	1600	HOLLYGROVE	BIRCH	SMOKE	SWBNET,
023-045	023-044	04/29/2022	290.00	8901	BIRCH	GEN OGDEN	SMOKE	SWBNET,
023-046	023-044	05/03/2022	173.00	8965	BIRCH	MONTICELLO AV	SMOKE	SWBNET,
023-047	023-044	05/02/2022	23.00	1600	HOLLYGROVE	BIRCH	SMOKE	SWBNET,
023-048	023-047	04/29/2022	197.00	8964	BIRCH	MONTICELLO AV	SMOKE	SWBNET,
023-049	023-047	05/02/2022	295.00	8900	BIRCH	GEN OGDEN	SMOKE	SWBNET,
023-050	023-069	05/02/2022	223.00	8900	GREEN	GEN OGDEN	SMOKE	SWBNET,
023-051	023-050	05/02/2022	296.00	1602	GEN OGDEN	BIRCH	SMOKE	SWBNET,
023-052	023-013	04/29/2022	343.00	8700	HICKORY	MONROE	SMOKE	SWBNET,
023-053	023-052	04/29/2022	298.00	1700	MONROE	GREEN	SMOKE	SWBNET,
023-054	023-004	05/02/2022	360.00	1338	LEONIDAS	HICKORY	SMOKE	SWBNET,
023-055	023-054	04/29/2022	284.00	8642	HICKORY	MONROE	SMOKE	SWBNET,
023-056	023-054	04/29/2022	355.00	1700	LEONIDAS	GREEN	SMOKE	SWBNET,
023-057	023-056	05/02/2022	295.00	8638	GREEN	MONROE	SMOKE	SWBNET,
023-058	023-056	05/02/2022	330.00	1600	LEONIDAS	BIRCH	SMOKE	SWBNET,
023-059	023-058	05/02/2022	287.00	8635	BIRCH	MONROE	SMOKE	SWBNET,
023-060	023-058	05/02/2022	45.00	1538	LEONIDAS	BIRCH	SMOKE	SWBNET,
023-061	023-060	05/02/2022	296.00	8638	BIRCH	MONROE	SMOKE	SWBNET,
023-062	033-055	05/02/2022	326.00	8541	HICKORY	LEONIDAS	SMOKE	SWBNET,
023-063	023-062	05/02/2022	294.00	1701	LEONIDAS	GREEN	SMOKE	SWBNET,
023-064	033-056	05/02/2022	327.00	8538	GREEN	LEONIDAS	SMOKE	SWBNET,
023-065	033-057	05/03/2022	225.00	8525	BIRCH	LEONIDAS	SMOKE	SWBNET,
023-066	023-060	02/02/2022	290.00	8500	BIRCH	JOLIET	SMOKE	SWBNET,
023-067	023-030	05/02/2022	296.00	1800	GEN OGDEN	HICKORY	SMOKE	SWBNET,
023-068	023-031	05/02/2022	33.00	9004	COHN	HOLLYGROVE	SMOKE	SWBNET,
023-069	023-040	05/03/2022	37.00	8941	GREEN	HOLLYGROVE	SMOKE	SWBNET,
024-001	023-009	02/02/2022	145.00	1938	MONROE	SPRUCE	SMOKE	SWBNET,
024-002	024-001	05/02/2022	44.00	8039	SPRUCE	MONROE	SMOKE	SWBNET,
024-003	024-001	05/03/2022	262.00	8737	SPRUCE	EAGLE	SMOKE	SWBNET,
024-004	023-012	05/03/2022	329.00	1937	EAGLE	SPRUCE	SMOKE	SWBNET,
024-005	024-004	05/03/2022	310.00	8840	SPRUCE	GEN OGDEN	SMOKE	SWBNET,
024-007	023-004	05/03/2022	317.00	1938	LEONIDAS	SPRUCE	SMOKE	SWBNET,
024-008	024-007	05/03/2022	10.00	1938	LEONIDAS	SPRUCE	SMOKE	SWBNET,
024-009	024-030	05/03/2022	274.00	8638	SPRUCE	MONROE	SMOKE	SWBNET,
024-011	024-010	05/03/2022	287.00	2000 BLK	LEONIDAS	PANOLA	SMOKE	SWBNET,
024-012	024-011	05/03/2022	25.00	2000 BLK	LEONIDAS	PANOLA	SMOKE	SWBNET,
024-013	024-012	05/03/2022	44.00	2100 BLK	LEONIDAS	PANOLA	SMOKE	SWBNET,
024-014	024-013	05/03/2022	244.00	2132	LEONIDAS	SYCAMORE	SMOKE	SWBNET,

STRUCT 1	STRUCT 2	INSPDATE	LENGTH	ADDRESS	STREET	CROSS STREET	ACTIVITY	INSPECTED BY
024-015	034-025	05/03/2022	335.00	8540	SPRUCE	LEONIDAS	SMOKE	SWBNET,
024-016	024-015	05/03/2022	306.00	2029	LEONIDAS	PANOLA	SMOKE	SWBNET,
024-017	034-027	05/03/2022	291.00	8540	PANOLA	LEONIDAS	SMOKE	SWBNET,
024-018	034-028	05/02/2022	297.00	8539	PANOLA	LEONIDAS	SMOKE	SWBNET,
024-019	034-029	05/03/2022	330.00	8530	SYCAMORE	LEONIDAS	SMOKE	SWBNET,
024-020	024-019	05/03/2022	292.00	2105	LEONIDAS	PANOLA	SMOKE	SWBNET,
024-021	024-019	05/03/2022	354.00	2305	LEONIDAS	S CLAIBORNE AV	SMOKE	SWBNET,
024-022	024-021	05/03/2022	294.00	2327	LEONIDAS	S CLAIBORNE AV	SMOKE	SWBNET,
024-023	034-031	05/03/2022	295.00	8536	S CLAIBORNE AV	LEONIDAS	SMOKE	SWBNET,
024-024	024-025	05/03/2022	20.00	8600 BLK	SYCAMORE	CARROLLTON WATER	SMOKE	SWBNET,
024-026	024-025	05/03/2022	200.00	8600 BLK	SYCAMORE	LEONIDAS	SMOKE	SWBNET,
024-027	024-002	05/03/2022	370.00	2000 BLK	MONROE	PANOLA	SMOKE	SWBNET,
024-028	024-006	05/03/2022	147.00	8900	SPRUCE	GEN OGDEN	SMOKE	SWBNET,
024-030	024-008	05/03/2022	14.00	8602	SPRUCE	LEONIDAS	SMOKE	SWBNET,
025-001	026-042	05/03/2022	351.00	2638	EAGLE	BELFAST	SMOKE	SWBNET,
025-003	025-001	05/03/2022	295.00	8701	BELFAST	MONROE	SMOKE	SWBNET,
025-004	025-001	05/03/2022	351.00	2537	EAGLE	APPLE	SMOKE	SWBNET,
025-007	025-006	05/09/2022	26.00	8832	BELFAST	GEN OGDEN	SMOKE	SWBNET,
025-008	025-006	05/05/2022	350.00	8937	BELFAST	HOLLYGROVE	SMOKE	SWBNET,
025-008	025-010	05/09/2022	351.00	2620	HOLLYGROVE	BELFAST	SMOKE	SWBNET,
025-009	025-008	05/05/2022	350.00	9101	BELFAST	HAMILTON	SMOKE	SWBNET,
025-009	025-011	05/05/2022	352.00	2631	HAMILTON	BELFAST	SMOKE	SWBNET,
025-010	025-005	05/09/2022	351.00	8938	APPLE	HOLLYGROVE	SMOKE	SWBNET,
025-011	025-010	05/05/2022	350.00	9101	APPLE	HAMILTON	SMOKE	SWBNET,
025-012	025-005	05/05/2022	353.00	2438	GEN OGDEN	NELSON	SMOKE	SWBNET,
025-013	025-012	05/09/2022	296.00	2400 BLK	GEN OGDEN	S CLAIBORNE AV	SMOKE	SWBNET,
025-014	025-010	05/05/2022	353.00	2430	HOLLYGROVE	NELSON	SMOKE	SWBNET,
025-015	025-014	05/09/2022	297.00	9027	NELSON	HAMILTON	SMOKE	SWBNET,
025-017	025-016	05/09/2022	296.00	8901	S CLAIBORNE AV	GEN OGDEN	SMOKE	SWBNET,
025-019	025-011	05/05/2022	349.00	2506	HAMILTON	NELSON	SMOKE	SWBNET,
025-020	025-019	05/09/2022	297.00	2400 BLK	HAMILTON	S CLAIBORNE AV	SMOKE	SWBNET,
025-021	025-004	05/05/2022	351.00	8638	APPLE	MONROE	SMOKE	SWBNET,
025-022	025-021	05/05/2022	349.00	2600 BLK	MONROE	BELFAST	SMOKE	SWBNET,
025-023	025-022	05/09/2022	295.00	8601	BELFAST	LEONIDAS	SMOKE	SWBNET,
025-025	025-024	05/05/2022	349.00	2600 BLK	LEONIDAS	BELFAST	SMOKE	SWBNET,
025-026	025-025	05/09/2022	296.00	2700 BLK	LEONIDAS	APRICOT	SMOKE	SWBNET,
025-027	025-024	05/05/2022	352.00	2439	LEONIDAS	NELSON	SMOKE	SWBNET,
025-028	025-027	05/05/2022	296.00	2400 BLK	LEONIDAS	S CLAIBORNE AV	SMOKE	SWBNET,
025-029	025-024	05/09/2022	40.00	8539	APPLE	LEONIDAS	SMOKE	SWBNET,
025-031	025-030	05/09/2022	296.00	2700 BLK	LEONIDAS	APRICOT	SMOKE	SWBNET,
025-035	025-034	05/09/2022	275.00	8501	S CLAIBORNE AV	JOLIET	SMOKE	SWBNET,
025-043	025-040	05/09/2022	341.00	2400 BLK	EAGLE	S CLAIBORNE AV	SMOKE	SWBNET,
025-045	025-043	05/09/2022	297.00	8707	S CLAIBORNE AV	MONROE	SMOKE	SWBNET,
025-047	026-043	05/09/2022	298.00	2701	GEN OGDEN	BELFAST	SMOKE	SWBNET,
025-048	026-040	05/05/2022	299.00	2700 BLK	MONROE	BELFAST	SMOKE	SWBNET,
026-001	027-014	05/05/2022	330.00	3036	EAGLE	COLAPISSA	SMOKE	SWBNET,
026-002	026-001	05/11/2022	350.00	8800 BLK	COLAPISSA	GEN OGDEN	SMOKE	SWBNET,

STRUCT 1	STRUCT 2	INSPDATE	LENGTH	ADDRESS	STREET	CROSS STREET	ACTIVITY	INSPECTED BY
026-002	026-014	05/05/2022	350.00	3036	GEN OGDEN	COLAPISSA	SMOKE	SWBNET,
026-003	026-002	05/09/2022	294.00	3132	GEN OGDEN	OLEANDER	SMOKE	SWBNET,
026-004	026-002	05/11/2022	352.00	8950	COLAPISSA	HOLLYGROVE	SMOKE	SWBNET,
026-004	026-016	05/09/2022	350.00	3000 BLK	HOLLYGROVE	COLAPISSA	SMOKE	SWBNET,
026-005	026-004	05/11/2022	209.00	3120	HOLLYGROVE	OLEANDER	SMOKE	SWBNET,
026-006	026-004	05/09/2022	295.00	9036	COLAPISSA	HAMILTON	SMOKE	SWBNET,
026-007	026-001	05/10/2022	8.00	8739	COLAPISSA	EAGLE	SMOKE	SWBNET,
026-008	026-007	05/11/2022	343.00	8639	COLAPISSA	MONROE	SMOKE	SWBNET,
026-009	026-008	05/11/2022	315.00	3000	MONROE	EARHART BL	SMOKE	SWBNET,
026-010	026-008	05/11/2022	351.00	8607	COLAPISSA	LEONIDAS	SMOKE	SWBNET,
026-011	026-010	05/10/2022	197.00	3016	LEONIDAS	EARHART BL	SMOKE	SWBNET,
026-012	026-007	05/11/2022	295.00	3001	EAGLE	FIG	SMOKE	SWBNET,
026-013	026-007	05/11/2022	296.00	3121	EAGLE	OLEANDER	SMOKE	SWBNET,
026-014	026-027	05/11/2022	351.00	8832	FIG	GEN OGDEN	SMOKE	SWBNET,
026-015	026-014	05/10/2022	230.00	2910	GEN OGDEN	EARHART BL	SMOKE	SWBNET,
026-017	026-016	05/11/2022	351.00	2904	HOLLYGROVE	PRITCHARD PL	SMOKE	SWBNET,
026-018	026-017	05/10/2022	135.00	8915	PRITCHARD PL	EARHART BL	SMOKE	SWBNET,
026-019	026-016	05/11/2022	351.00	9034	FIG	HAMILTON	SMOKE	SWBNET,
026-020	026-019	05/10/2022	45.00	3000	HAMILTON	FIG	SMOKE	SWBNET,
026-021	026-020	05/11/2022	273.00	3034	HAMILTON	COLAPISSA	SMOKE	SWBNET,
026-022	026-017	05/10/2022	351.00	9039	PRITCHARD PL	HAMILTON	SMOKE	SWBNET,
026-022	026-019	05/10/2022	351.00	2900 BLK	HAMILTON	PRITCHARD PL	SMOKE	SWBNET,
026-023	026-022	05/11/2022	296.00	2811	HAMILTON	EARHART BL	SMOKE	SWBNET,
026-024	002-006	05/11/2022	205.00	9111	APRICOT	EARHART BL	SMOKE	SWBNET,
026-025	027-034	05/10/2022	220.00	3114	HAMILTON	COLAPISSA	SMOKE	SWBNET,
026-026	002-003	05/11/2022	180.00	9123	COLAPISSA	HAMILTON	SMOKE	SWBNET,
026-027	026-001	05/10/2022	350.00	3000 BLK	EAGLE	FIG	SMOKE	SWBNET,
026-028	026-027	05/11/2022	8.00	8801	FIG	EAGLE	SMOKE	SWBNET,
026-029	026-028	05/10/2022	90.00	2941	EAGLE	EARHART BL	SMOKE	SWBNET,
026-030	026-027	05/11/2022	349.00	2838	EAGLE	PRITCHARD PL	SMOKE	SWBNET,
026-033	026-032	05/11/2022	282.00	2930	MONROE	EARHART BL	SMOKE	SWBNET,
026-037	026-035	05/11/2022	354.00	2800 BLK	LEONIDAS	APRICOT	SMOKE	SWBNET,
026-039	026-034	05/11/2022	299.00	2800 BLK	LEONIDAS	APRICOT	SMOKE	SWBNET,
026-041	026-040	05/11/2022	295.00	8600	APRICOT	LEONIDAS	SMOKE	SWBNET,
026-043	026-042	05/10/2022	350.00	8862	APRICOT	GEN OGDEN	SMOKE	SWBNET,
026-044	026-043	05/11/2022	294.00	2830	GEN OGDEN	EARHART BL	SMOKE	SWBNET,
026-045	026-043	05/10/2022	293.00	8941	APRICOT	HOLLYGROVE	SMOKE	SWBNET,
026-046	025-008	05/11/2022	350.00	2724	HOLLYGROVE	APRICOT	SMOKE	SWBNET,
026-047	026-046	05/10/2022	189.00	9020	APRICOT	EARHART BL	SMOKE	SWBNET,
026-048	025-009	05/11/2022	261.00	2735	HAMILTON	EARHART BL	SMOKE	SWBNET,
026-049	036-017	05/11/2022	300.00	8500 BLK	FIG	LEONIDAS	SMOKE	SWBNET,
026-050	026-028	05/11/2022	289.00	8700 BLK	FIG	EARHART BL	SMOKE	SWBNET,
027-025	027-024	09/26/2022	350.00	9038	OLIVE	HAMILTON	SMOKE	SWBNET,
027-026	027-023	09/26/2022	351.00	3300 BLK	GEN OGDEN	FORSHEY	SMOKE	SWBNET,
027-027	027-026	09/26/2022	296.00	8936	FORSHEY	HOLLYGROVE	SMOKE	SWBNET,
027-028	027-026	09/26/2022	160.00	3220	GEN OGDEN	OLEANDER	SMOKE	SWBNET,
027-029	027-024	09/26/2022	350.00	3225	HOLLYGROVE	FORSHEY	SMOKE	SWBNET,



STRUCT 1	STRUCT 2	INSPDATE	LENGTH	ADDRESS	STREET	CROSS STREET	ACTIVITY	INSPECTED BY
027-030	027-025	09/26/2022	350.00	3300	HAMILTON	FORSHEY	SMOKE	SWBNET,
027-030	027-029	09/26/2022	350.00	9037	FORSHEY	HAMILTON	SMOKE	SWBNET,
027-031	027-030	09/26/2022	260.00	3204	HAMILTON	OLEANDER	SMOKE	SWBNET,
027-032	027-029	09/26/2022	330.00	3203	HOLLYGROVE	OLEANDER	SMOKE	SWBNET,
027-033	027-032	09/26/2022	302.00	9000 BLK	OLEANDER	HAMILTON	SMOKE	SWBNET,
027-034	003-020	09/26/2022	330.00	9102	OLEANDER	HAMILTON	SMOKE	SWBNET,
027-035	027-034	09/26/2022	300.00	9000	OLEANDER	HOLLYGROVE	SMOKE	SWBNET,
027-036	027-013	09/26/2022	7.00	8801	OLEANDER	EAGLE	SMOKE	SWBNET,
027-037	027-036	09/26/2022	348.00	8839	OLEANDER	GEN OGDEN	SMOKE	SWBNET,
027-038	027-013	09/26/2022	296.00	8703	OLEANDER	MONROE	SMOKE	SWBNET,
027-039	027-036	09/26/2022	243.00	3230	EAGLE	FORSHEY	SMOKE	SWBNET,
027-040	027-014	09/26/2022	300.00	8838	OLEANDER	GEN OGDEN	SMOKE	SWBNET,
027-041	026-003	09/26/2022	39.00	3130	GEN OGDEN	OLEANDER	SMOKE	SWBNET,
027-042	027-041	09/26/2022	202.00	8926	OLEANDER	HOLLYGROVE	SMOKE	SWBNET,
027-043	003-008	09/26/2022	285.00	9100 BLK	OLEANDER	HAMILTON	SMOKE	SWBNET,
027-044	027-012	09/26/2022	8.00	8800	FORSHEY	EAGLE	SMOKE	SWBNET,
027-045	027-044	09/26/2022	287.00	8836	FORSHEY	GEN OGDEN	SMOKE	SWBNET,
027-046	027-044	09/26/2022	295.00	3334	EAGLE	OLIVE	SMOKE	SWBNET,
027-047	026-008	09/26/2022	333.00	3138	MONROE	OLEANDER	SMOKE	SWBNET,
027-048	027-047	09/26/2022	297.00	8600	OLEANDER	LEONIDAS	SMOKE	SWBNET,
027-049	026-010	09/26/2022	332.00	3100 BLK	LEONIDAS	OLEANDER	SMOKE	SWBNET,
027-050	027-053	06/26/2022	330.00	3202	LEONIDAS	OLEANDER	SMOKE	SWBNET,
027-051	027-050	09/29/2022	295.00	8501	OLEANDER	JOLIET	SMOKE	SWBNET,
027-052	027-050	09/26/2022	297.00	8639	OLEANDER	MONROE	SMOKE	SWBNET,
027-053	037-050	09/26/2022	319.00	8538	FORSHEY	LEONIDAS	SMOKE	SWBNET,
027-054	027-053	09/26/2022	185.00	3323	LEONIDAS	OLIVE	SMOKE	SWBNET,
027-055	027-053	09/26/2022	350.00	8640	FORSHEY	MONROE	SMOKE	SWBNET,
027-056	027-055	09/26/2022	165.00	8722	FORSHEY	EAGLE	SMOKE	SWBNET,
027-057	027-055	09/26/2022	295.00	3201	MONROE	OLEANDER	SMOKE	SWBNET,
027-058	027-002	09/26/2022	350.00	8605	OLIVE	LEONIDAS	SMOKE	SWBNET,
027-059	027-058	09/26/2022	50.00	3416	LEONIDAS	OLIVE	SMOKE	SWBNET,
027-060	027-059	09/26/2022	20.00	3416	LEONIDAS	OLIVE	SMOKE	SWBNET,
027-061	027-060	09/26/2022	195.00	3400	LEONIDAS	EDINBURGH	SMOKE	SWBNET,
027-062	027-059	09/26/2022	215.00	3400	LEONIDAS	EDINBURGH	SMOKE	SWBNET,
027-063	027-058	09/26/2022	206.00	8515	OLIVE	JOLIET	SMOKE	SWBNET,
027-064	037-047	09/26/2022	115.00	8500 BLK	OLIVE	LEONIDAS	SMOKE	SWBNET,
027-065	027-064	09/26/2022	266.00	8600	OLIVE	LEONIDAS	SMOKE	SWBNET,
027-066	027-011	09/26/2022	21.00	8742	PALM	EAGLE	SMOKE	SWBNET,
027-067	027-066	09/26/2022	351.00	3500 BLK.	EAGLE	EDINBURGH	SMOKE	SWBNET,
027-068	027-067	09/26/2022	291.00	3400 BLK	EAGLE	OLIVE	SMOKE	SWBNET,
027-069	027-066	09/26/2022	329.00	8640	PALM	MONROE	SMOKE	SWBNET,
027-070	027-069	09/26/2022	350.00	8534	PALM	LEONIDAS	SMOKE	SWBNET,
027-071	027-070	09/26/2022	297.00	3503	LEONIDAS	EDINBURGH	SMOKE	SWBNET,
027-072	003-005	09/26/2022	294.00	9100 BLK	EDINBURGH	HAMILTON	SMOKE	SWBNET,
027-074	027-014	09/26/2022	175.00	8718	OLEANDER	MONROE	SMOKE	SWBNET,
027-075	027-018	09/26/2022	35.00	8901	EDINBURGH	GEN OGDEN	SMOKE	SWBNET,
027-SPS3	027-X05	09/26/2022	5.00	8724	OLIVE	EAGLE	SMOKE	SWBNET,

STRUCT 1	STRUCT 2	INSPDATE	LENGTH	ADDRESS	STREET	CROSS STREET	ACTIVITY	INSPECTED BY
027-X05	027-073	09/29/2022	214.00	8724	OLIVE	EAGLE	SMOKE	SWBNET,
028-001	027-011	09/26/2022	350.00	3600 BLK	EAGLE	STROELITZ	SMOKE	SWBNET,
028-002	028-001	09/28/2022	18.00	8735	STROELITZ	EAGLE	SMOKE	SWBNET,
028-003	028-002	09/26/2022	274.00	8700 BLK	STROELITZ	MONROE	SMOKE	SWBNET,
028-004	028-002	09/28/2022	196.00	3700 BLK	EAGLE	PALMETTO	SMOKE	SWBNET,
028-005	028-002	09/26/2022	285.00	3601	EAGLE	PALM	SMOKE	SWBNET,
028-006	028-001	09/28/2022	243.00	3728	EAGLE	PALMETTO	SMOKE	SWBNET,
028-007	028-006	09/28/2022	32.00	3728	EAGLE	PALMETTO	SMOKE	SWBNET,
028-008	028-007	09/28/2022	296.00	8836	PALMETTO	GEN OGDEN	SMOKE	SWBNET,
028-009	028-007	09/28/2022	33.00	8734	PALMETTO	EAGLE	SMOKE	SWBNET,
028-010	028-009	09/28/2022	269.00	8702	PALMETTO	MONROE	SMOKE	SWBNET,
028-011	028-006	09/29/2022	116.00	3800	EAGLE	PALMETTO	SMOKE	SWBNET,
028-012	028-011	09/28/2022	24.00	8721	PALMETTO	EAGLE	SMOKE	SWBNET,
028-013	028-012	09/08/2022	110.00	3800 BLK	EAGLE	AIRLINE HW	SMOKE	SWBNET,
028-014	028-012	09/28/2022	342.00	8701	PALMETTO	MONROE	SMOKE	SWBNET,
028-015	028-014	09/28/2022	275.00	3831	MONROE	DIXON	SMOKE	SWBNET,
028-016	028-014	09/28/2022	10.00	8701	PALMETTO	MONROE	SMOKE	SWBNET,
028-017	028-016	09/28/2022	54.00	8600 BLK	PALMETTO	LEONIDAS	SMOKE	SWBNET,
028-021	028-011	09/28/2022	342.00	3800 BLK	EAGLE	DIXON	SMOKE	SWBNET,
028-022	028-021	09/28/2022	19.00	8801	DIXON	AIRLINE HW	SMOKE	SWBNET,
028-024	028-022	09/28/2022	295.00	3929	EAGLE	PEACH	SMOKE	SWBNET,
028-025	028-021	09/28/2022	350.00	4001	EAGLE	PEACH	SMOKE	SWBNET,
028-026	028-025	09/28/2022	348.00	8700 BLK	PEACH	MONROE	SMOKE	SWBNET,
028-027	028-069	09/29/2022	140.00	3900 BLK	MONROE	AIRLINE HW	SMOKE	SWBNET,
028-028	028-027	09/28/2022	30.00	3801	MONROE	AIRLINE HW	SMOKE	SWBNET,
028-029	028-026	09/28/2022	120.00	8600 BLK	PEACH	AIRLINE HW	SMOKE	SWBNET,
028-030	028-025	09/29/2022	352.00	8834	PEACH	GEN OGDEN	SMOKE	SWBNET,
028-031	028-030	09/28/2022	348.00	3900	GEN OGDEN	DIXON	SMOKE	SWBNET,
028-032	028-038	09/29/2022	185.00	8800 BLK	DIXON	AIRLINE HW	SMOKE	SWBNET,
028-033	028-031	09/29/2022	195.00	3800 BLK	GEN OGDEN	AIRLINE HW	SMOKE	SWBNET,
028-034	028-031	09/29/2022	355.00	8936	DIXON	HOLLYGROVE	SMOKE	SWBNET,
028-035	028-034	09/28/2022	310.00	3801	HOLLYGROVE	PALMETTO	SMOKE	SWBNET,
028-036	028-035	09/29/2022	173.00	8905	PALMETTO	AIRLINE HW	SMOKE	SWBNET,
028-037	028-035	09/28/2022	296.00	9033	PALMETTO	HAMILTON	SMOKE	SWBNET,
028-038	028-031	09/29/2022	27.00	8835	DIXON	GEN OGDEN	SMOKE	SWBNET,
028-039	028-030	09/29/2022	320.00	8939	PEACH	HOLLYGROVE	SMOKE	SWBNET,
028-040	028-039	09/28/2022	37.00	9047	PEACH	HOLLYGROVE	SMOKE	SWBNET,
028-041	028-040	09/29/2022	290.00	3900	HOLLYGROVE	DIXON	SMOKE	SWBNET,
028-042	028-040	09/29/2022	353.00	9000 BLK	PEACH	HAMILTON	SMOKE	SWBNET,
028-043	028-042	09/29/2022	348.00	3900	HAMILTON	DIXON	SMOKE	SWBNET,
028-044	028-043	09/29/2022	295.00	3800 BLK	HAMILTON	PALMETTO	SMOKE	SWBNET,
028-045	028-043	09/29/2022	305.00	9004	DIXON	HOLLYGROVE	SMOKE	SWBNET,
028-047	028-046	09/29/2022	215.00	3716	GEN OGDEN	PALMETTO	SMOKE	SWBNET,
028-048	028-046	09/28/2022	295.00	8804	STROELITZ	EAGLE	SMOKE	SWBNET,
028-049	028-046	09/29/2022	295.00	8937	STROELITZ	HOLLYGROVE	SMOKE	SWBNET,
028-050	027-069	09/28/2022	350.00	3636	MONROE	STROELITZ	SMOKE	SWBNET,
028-051	028-050	09/28/2022	194.00	3700 BLK	MONROE	PALMETTO	SMOKE	SWBNET,

STRUCT 1	STRUCT 2	INSPDATE	LENGTH	ADDRESS	STREET	CROSS STREET	ACTIVITY	INSPECTED BY
028-052	027-070	09/09/2022	350.00	3637	LEONIDAS	STROELITZ	SMOKE	SWBNET,
028-053	028-052	09/28/2022	30.00	8535	STROELITZ	LEONIDAS	SMOKE	SWBNET,
028-054	028-053	09/29/2022	265.00	8503	STROELITZ	JOLIET	SMOKE	SWBNET,
028-055	028-052	09/28/2022	28.00	8603	STROELITZ	LEONIDAS	SMOKE	SWBNET,
028-056	028-055	10/03/2022	270.00	8600 BLK	STROELITZ	MONROE	SMOKE	SWBNET,
028-058	028-057	09/29/2022	22.00	3700 BLK	LEONIDAS	PALMETTO	SMOKE	SWBNET,
028-060	028-059	09/28/2022	275.00	8504	PALMETTO	JOLIET	SMOKE	SWBNET,
028-061	028-058	09/29/2022	303.00	8634	PALMETTO	MONROE	SMOKE	SWBNET,
028-062	027-016	10/03/2022	317.00	3631	HOLLYGROVE	STROELITZ	SMOKE	SWBNET,
028-063	004-015	09/28/2022	323.00	9101	STROELITZ	HAMILTON	SMOKE	SWBNET,
028-064	028-063	09/28/2022	233.00	3720	HAMILTON	PALMETTO	SMOKE	SWBNET,
028-065	028-064	09/28/2022	315.00	9000	PALMETTO	AIRLINE HW	SMOKE	SWBNET,
028-067	004-018	09/29/2022	261.00	9106	PALMETTO	HAMILTON	SMOKE	SWBNET,
028-068	004-025	09/28/2022	295.00	9109	PALMETTO	HAMILTON	SMOKE	SWBNET,
028-069	028-026	09/28/2022	68.00	3900 BLK	MONROE	AIRLINE HW	SMOKE	SWBNET,
029-001	028-025	09/28/2022	350.00	4039	EAGLE	MARKS	SMOKE	SWBNET,
029-002	028-030	09/29/2022	351.00	4036	GEN OGDEN	MARKS	SMOKE	SWBNET,
029-002	029-001	09/28/2022	351.00	8842	MARKS	GEN OGDEN	SMOKE	SWBNET,
029-003	028-040	09/29/2022	351.00	4000 BLK	HOLLYGROVE	MARKS	SMOKE	SWBNET,
029-003	029-002	09/29/2022	352.00	8900 BLK	MARKS	HOLLYGROVE	SMOKE	SWBNET,
029-004	029-003	09/29/2022	295.00	9038	MARKS	HAMILTON	SMOKE	SWBNET,
029-005	029-001	09/29/2022	349.00	8700 BLK	MARKS	MONROE	SMOKE	SWBNET,
029-006	029-005	09/29/2022	350.00	8606	MARKS	LEONIDAS	SMOKE	SWBNET,
029-007	029-006	09/29/2022	350.00	4100 BLK	LEONIDAS	PEAR	SMOKE	SWBNET,
029-008	029-007	09/29/2022	170.00	8510	PEAR	PONTCHARTRAIN BL	SMOKE	SWBNET,
029-009	029-001	09/30/2022	351.00	4134	EAGLE	PEAR	SMOKE	SWBNET,
029-010	029-002	09/29/2022	350.00	4136	GEN OGDEN	PEAR	SMOKE	SWBNET,
029-010	029-009	09/29/2022	350.00	8911	PEAR	GEN OGDEN	SMOKE	SWBNET,
029-011	029-010	09/30/2022	295.00	8900 BLK	PEAR	HOLLYGROVE	SMOKE	SWBNET,
029-012	029-005	09/29/2022	345.00	4200	MONROE	PEAR	SMOKE	SWBNET,
029-012	029-009	09/29/2022	350.00	8702	PEAR	MONROE	SMOKE	SWBNET,
029-013	029-012	09/30/2022	295.00	8600	PEAR	LEONIDAS	SMOKE	SWBNET,
029-014	029-012	09/29/2022	300.00	4226	MONROE	PONTCHARTRAIN BL	SMOKE	SWBNET,
029-015	029-014	09/30/2022	350.00	8600 BLK	PONTCHARTRAIN BL	LEONIDAS	SMOKE	SWBNET,
029-016	029-009	09/29/2022	350.00	4234	EAGLE	HEATON	SMOKE	SWBNET,
029-017	029-016	09/30/2022	248.00	8700	HEATON	PONTCHARTRAIN BL	SMOKE	SWBNET,
029-018	029-016	09/30/2022	145.00	4300 BLK	EAGLE	PONTCHARTRAIN BL	SMOKE	SWBNET,
029-019	029-018	09/30/2022	333.00	4700 BLK	PONTCHARTRAIN BL	GEN OGDEN	SMOKE	SWBNET,
029-020	029-010	09/30/2022	350.00	4238	GEN OGDEN	HEATON	SMOKE	SWBNET,
029-020	029-016	09/30/2022	348.00	8825	HEATON	GEN OGDEN	SMOKE	SWBNET,
029-021	029-020	09/30/2022	295.00	8900 BLK	HEATON	HOLLYGROVE	SMOKE	SWBNET,
029-022	029-003	09/30/2022	295.00	4137	HOLLYGROVE	PEAR	SMOKE	SWBNET,
029-023	028-042	09/30/2022	352.00	4000 BLK	HAMILTON	MARKS	SMOKE	SWBNET,
029-024	029-023	09/30/2022	350.00	4135	HAMILTON	PEAR	SMOKE	SWBNET,
029-025	029-024	09/30/2022	351.00	9000	PEAR	HOLLYGROVE	SMOKE	SWBNET,
029-026	029-025	09/30/2022	297.00	4230	HOLLYGROVE	HEATON	SMOKE	SWBNET,
029-027	029-024	09/30/2022	351.00	4241	HAMILTON	HEATON	SMOKE	SWBNET,

STRUCT 1	STRUCT 2	INSPDATE	LENGTH	ADDRESS	STREET	CROSS STREET	ACTIVITY	INSPECTED BY
029-028	029-027	09/30/2022	351.00	9000 BLK	HEATON	HOLLYGROVE	SMOKE	SWBNET,
029-029	029-028	09/30/2022	295.00	4332	HOLLYGROVE	QUINCE	SMOKE	SWBNET,
029-030	029-027	09/30/2022	181.00	9100 BLK.	HEATON	MISTLETOE	SMOKE	SWBNET,
030-001	031-020	09/30/2022	215.00	701	DANTE	LEAKE AV	SMOKE	SWBNET,
030-002	030-001	09/30/2022	165.00	8559	LEAKE AV	HAMPSON	SMOKE	SWBNET,
030-003	030-002	09/30/2022	280.00	8138	HAMPSON	DUBLIN	SMOKE	SWBNET,
030-004	030-003	09/30/2022	240.00	605	DUBLIN	LEAKE AV	SMOKE	SWBNET,
030-005	030-004	10/03/2022	125.00	8129	LEAKE AV	ST CHARLES AV	SMOKE	SWBNET,
030-006	030-005	09/30/2022	175.00	8101	ST CHARLES AV	S CARROLLTON AV	SMOKE	SWBNET,
030-007	030-003	09/30/2022	350.00	8100	HAMPSON	S CARROLLTON AV	SMOKE	SWBNET,
030-008	030-007	10/03/2022	235.00	600	S CARROLLTON AV	ST CHARLES AV	SMOKE	SWBNET,
030-009	031-044	09/30/2022	330.00	702	FERN	HAMPSON	SMOKE	SWBNET,
030-010	030-009	10/03/2022	245.00	600 BLK	FERN	ST CHARLES AV	SMOKE	SWBNET,
030-011	031-043	09/30/2022	325.00	700 BLK	SHORT	HAMPSON	SMOKE	SWBNET,
030-012	030-011	10/03/2022	228.00	601	SHORT	ST CHARLES AV	SMOKE	SWBNET,
030-013	030-011	10/03/2022	335.00	8036	HAMPSON	S CARROLLTON AV	SMOKE	SWBNET,
030-014	030-013	09/30/2022	235.00	601	S CARROLLTON AV	ST CHARLES AV	SMOKE	SWBNET,
030-016	030-015	09/30/2022	325.00	7933	ST CHARLES AV	SHORT	SMOKE	SWBNET,
030-017	030-016	10/03/2022	325.00	8035	ST CHARLES AV	S CARROLLTON AV	SMOKE	SWBNET,
030-018	042-038	09/30/2022	350.00	7836	ST CHARLES AV	FERN	SMOKE	SWBNET,
030-019	030-018	09/30/2022	260.00	502	FERN	PEARL	SMOKE	SWBNET,
030-020	030-018	10/03/2022	165.00	7914	ST CHARLES AV	HUSO	SMOKE	SWBNET,
030-021	030-020	09/30/2022	320.00	500	HUSO	PEARL	SMOKE	SWBNET,
030-022	030-021	10/03/2022	110.00	7900 BLK	PEARL	FERN	SMOKE	SWBNET,
030-023	030-021	09/30/2022	115.00	7935	PEARL	SHORT	SMOKE	SWBNET,
030-024	030-020	09/30/2022	170.00	7932	ST CHARLES AV	SHORT	SMOKE	SWBNET,
030-025	030-024	10/03/2022	280.00	506	SHORT	PEARL	SMOKE	SWBNET,
030-026	030-024	09/30/2022	300.00	8040	ST CHARLES AV	S CARROLLTON AV	SMOKE	SWBNET,
030-028	030-027	10/03/2022	50.00	503	S CARROLLTON AV	LEAKE AV	SMOKE	SWBNET,
030-029	030-028	10/03/2022	105.00	8013	LEAKE AV	SHORT	SMOKE	SWBNET,
030-030	042-044	10/03/2022	350.00	7839	DOMINICAN	FERN	SMOKE	SWBNET,
030-031	030-030	10/03/2022	329.00	440	FERN	PEARL	SMOKE	SWBNET,
030-032	030-031	10/03/2022	269.00	7936	PEARL	SHORT	SMOKE	SWBNET,
030-033	030-032	10/03/2022	57.00	7936	PEARL	SHORT	SMOKE	SWBNET,
030-034	031-021	10/03/2022	235.00	700	DUBLIN	HAMPSON	SMOKE	SWBNET,
030-035	031-018	10/03/2022	235.00	703	DUBLIN	HAMPSON	SMOKE	SWBNET,
030-036	031-019	10/03/2022	230.00	700	S CARROLLTON AV	HAMPSON	SMOKE	SWBNET,
030-037	030-033	10/03/2022	81.00	430	SHORT	LEAKE AV	SMOKE	SWBNET,
031-001	032-017	10/03/2022	341.00	1100	DANTE	ZIMPEL	SMOKE	SWBNET,
031-002	031-001	10/03/2022	351.00	8336	ZIMPEL	CAMBRONNE	SMOKE	SWBNET,
031-002	032-014	10/03/2022	340.00	1100	CAMBRONNE	ZIMPEL	SMOKE	SWBNET,
031-003	031-002	10/03/2022	345.00	8438	ZIMPEL	JOLIET	SMOKE	SWBNET,
032-005	032-003	11/08/2022	298.00	1536	JOLIET	BIRCH	SMOKE	SWBNET,
032-006	032-010	11/08/2022	349.00	8338	WILLOW	CAMBRONNE	SMOKE	SWBNET,
032-007	032-006	11/08/2022	355.00	8438	WILLOW	JOLIET	SMOKE	SWBNET,
032-008	032-007	11/08/2022	275.00	1304	JOLIET	PLUM	SMOKE	SWBNET,
032-009	032-006	11/08/2022	289.00	1300	CAMBRONNE	PLUM	SMOKE	SWBNET,

STRUCT 1	STRUCT 2	INSPDATE	LENGTH	ADDRESS	STREET	CROSS STREET	ACTIVITY	INSPECTED BY
032-010	032-001	11/08/2022	365.00	1400	DANTE	WILLOW	SMOKE	SWBNET,
032-011	032-010	11/08/2022	340.00	1300	DANTE	PLUM	SMOKE	SWBNET,
032-012	032-011	11/08/2022	347.00	8338	PLUM	CAMBRONNE	SMOKE	SWBNET,
032-013	032-012	11/08/2022	349.00	8438	PLUM	JOLIET	SMOKE	SWBNET,
032-014	032-012	11/08/2022	350.00	1200 BLK	CAMBRONNE	OAK	SMOKE	SWBNET,
032-014	032-017	11/08/2022	350.00	8338	OAK	CAMBRONNE	SMOKE	SWBNET,
032-015	032-014	11/08/2022	349.00	8438	OAK	JOLIET	SMOKE	SWBNET,
032-016	032-015	11/08/2022	300.00	1238	JOLIET	PLUM	SMOKE	SWBNET,
032-017	032-011	11/08/2022	359.00	1202	DANTE	OAK	SMOKE	SWBNET,
032-018	032-010	11/08/2022	375.00	8200	WILLOW	DUBLIN	SMOKE	SWBNET,
032-019	032-018	11/08/2022	300.00	1400 BLK	DUBLIN	JEANNETTE	SMOKE	SWBNET,
032-020	032-018	11/08/2022	358.00	8100 BLK	WILLOW	S CARROLLTON AV	SMOKE	SWBNET,
032-021	032-020	11/08/2022	300.00	1436	S CARROLLTON AV	JEANNETTE	SMOKE	SWBNET,
032-022	032-020	11/08/2022	225.00	1300	S CARROLLTON AV	PLUM	SMOKE	SWBNET,
032-023	032-011	11/08/2022	375.00	8200	PLUM	DUBLIN	SMOKE	SWBNET,
032-023	032-018	11/08/2022	340.00	1300	DUBLIN	PLUM	SMOKE	SWBNET,
032-024	032-023	11/08/2022	354.00	8100	PLUM	S CARROLLTON AV	SMOKE	SWBNET,
032-025	032-024	11/08/2022	275.00	1200	S CARROLLTON AV	OAK	SMOKE	SWBNET,
032-026	032-017	11/08/2022	380.00	8200	OAK	DUBLIN	SMOKE	SWBNET,
032-026	032-023	11/08/2022	355.00	1200	DUBLIN	OAK	SMOKE	SWBNET,
032-027	032-026	11/08/2022	375.00	8100	OAK	S CARROLLTON AV	SMOKE	SWBNET,
032-028	033-017	11/09/2022	344.00	1500	FERN	JEANNETTE	SMOKE	SWBNET,
032-029	032-028	11/08/2022	325.00	7933	JEANNETTE	SHORT	SMOKE	SWBNET,
032-030	032-029	11/09/2022	239.00	8035	JEANNETTE	S CARROLLTON AV	SMOKE	SWBNET,
032-031	032-028	11/08/2022	25.00	1435	FERN	JEANNETTE	SMOKE	SWBNET,
032-032	032-031	11/08/2022	322.00	7930	JEANNETTE	SHORT	SMOKE	SWBNET,
032-033	032-032	11/09/2022	242.00	8034	JEANNETTE	S CARROLLTON AV	SMOKE	SWBNET,
032-034	032-032	11/09/2022	346.00	1401	SHORT	WILLOW	SMOKE	SWBNET,
032-035	032-031	11/08/2022	340.00	1400	FERN	WILLOW	SMOKE	SWBNET,
032-037	032-036	11/09/2022	328.00	8034	WILLOW	S CARROLLTON AV	SMOKE	SWBNET,
032-038	032-037	11/09/2022	281.00	1437	S CARROLLTON AV	JEANNETTE	SMOKE	SWBNET,
032-039	032-037	11/09/2022	280.00	1301	S CARROLLTON AV	PLUM	SMOKE	SWBNET,
032-040	032-036	11/09/2022	350.00	1300	SHORT	PLUM	SMOKE	SWBNET,
032-040	032-045	11/09/2022	330.00	7934	PLUM	SHORT	SMOKE	SWBNET,
032-041	032-040	11/09/2022	305.00	8034	PLUM	S CARROLLTON AV	SMOKE	SWBNET,
032-042	032-041	11/08/2022	250.00	1201	S CARROLLTON AV	OAK	SMOKE	SWBNET,
032-043	032-040	11/09/2022	350.00	1200	SHORT	OAK	SMOKE	SWBNET,
032-043	032-046	11/09/2022	325.00	7938	OAK	SHORT	SMOKE	SWBNET,
032-044	032-043	11/09/2022	310.00	8034	OAK	S CARROLLTON AV	SMOKE	SWBNET,
032-045	032-035	11/09/2022	352.00	1300	FERN	PLUM	SMOKE	SWBNET,
032-046	032-045	11/09/2022	351.00	1200	FERN	OAK	SMOKE	SWBNET,
032-047	033-043	11/10/2022	308.00	1500	DUBLIN	JEANNETTE	SMOKE	SWBNET,
032-048	032-047	11/09/2022	300.00	8235	JEANNETTE	DANTE	SMOKE	SWBNET,
032-049	032-047	11/09/2022	28.00	1436	DUBLIN	JEANNETTE	SMOKE	SWBNET,
032-050	032-049	11/09/2022	295.00	8100	JEANNETTE	S CARROLLTON AV	SMOKE	SWBNET,
032-051	033-044	11/09/2022	275.00	1500	S CARROLLTON AV	JEANNETTE	SMOKE	SWBNET,
032-052	033-020	11/10/2022	305.00	1501	S CARROLLTON AV	JEANNETTE	SMOKE	SWBNET,

STRUCT 1	STRUCT 2	INSPDATE	LENGTH	ADDRESS	STREET	CROSS STREET	ACTIVITY	INSPECTED BY
032-053	033-019	11/09/2022	290.00	1501	SHORT	JEANNETTE	SMOKE	SWBNET,
032-054	033-045	11/09/2022	290.00	1500	CAMBRONNE	JEANNETTE	SMOKE	SWBNET,
033-001	045-010	11/09/2022	350.00	7838	COHN	FERN	SMOKE	SWBNET,
033-002	033-001	11/09/2022	300.00	1940	FERN	SPRUCE	SMOKE	SWBNET,
033-003	033-001	11/09/2022	325.00	7900 BLK	COHN	SHORT	SMOKE	SWBNET,
033-004	033-003	11/09/2022	325.00	8036	COHN	S CARROLLTON AV	SMOKE	SWBNET,
033-005	033-004	11/09/2022	33.00	1901	S CARROLLTON AV	COHN	SMOKE	SWBNET,
033-006	033-005	11/09/2022	235.00	1931	S CARROLLTON AV	SPRUCE	SMOKE	SWBNET,
033-007	033-001	11/09/2022	349.00	1800	FERN	HICKORY	SMOKE	SWBNET,
033-008	033-007	11/09/2022	310.00	7938	HICKORY	SHORT	SMOKE	SWBNET,
033-009	033-003	11/09/2022	350.00	1800	SHORT	HICKORY	SMOKE	SWBNET,
033-009	033-008	11/09/2022	14.00	8004	HICKORY	SHORT	SMOKE	SWBNET,
033-010	033-009	11/10/2022	250.00	8018	HICKORY	S CARROLLTON AV	SMOKE	SWBNET,
033-011	033-009	11/09/2022	350.00	1701	SHORT	GREEN	SMOKE	SWBNET,
033-012	033-011	11/10/2022	304.00	8034	GREEN	S CARROLLTON AV	SMOKE	SWBNET,
033-013	033-012	11/10/2022	231.00	1607	S CARROLLTON AV	BIRCH	SMOKE	SWBNET,
033-014	033-011	11/10/2022	295.00	1600	SHORT	BIRCH	SMOKE	SWBNET,
033-015	033-007	11/10/2022	348.00	1700	FERN	GREEN	SMOKE	SWBNET,
033-016	033-015	11/10/2022	285.00	7938	GREEN	SHORT	SMOKE	SWBNET,
033-017	033-015	11/10/2022	353.00	1600	FERN	BIRCH	SMOKE	SWBNET,
033-018	033-017	11/10/2022	305.00	7938	BIRCH	SHORT	SMOKE	SWBNET,
033-019	033-018	11/10/2022	19.00	8000	BIRCH	SHORT	SMOKE	SWBNET,
033-020	033-019	10/10/2022	322.00	8034	BIRCH	S CARROLLTON AV	SMOKE	SWBNET,
033-021	033-004	11/10/2022	350.00	1735	S CARROLLTON AV	HICKORY	SMOKE	SWBNET,
033-022	033-021	11/10/2022	275.00	1701	S CARROLLTON AV	GREEN	SMOKE	SWBNET,
033-023	033-004	11/10/2022	100.00	8100	COHN	S CARROLLTON AV	SMOKE	SWBNET,
033-024	033-023	11/10/2022	33.00	1900	S CARROLLTON AV	COHN	SMOKE	SWBNET,
033-025	033-023	11/10/2022	35.00	1838	S CARROLLTON AV	COHN	SMOKE	SWBNET,
033-026	033-025	11/10/2022	326.00	1806	S CARROLLTON AV	HICKORY	SMOKE	SWBNET,
033-027	033-026	11/10/2022	349.00	1700	S CARROLLTON AV	GREEN	SMOKE	SWBNET,
033-028	033-027	11/10/2022	280.00	1602	S CARROLLTON AV	BIRCH	SMOKE	SWBNET,
033-029	033-023	11/10/2022	380.00	8138	COHN	DUBLIN	SMOKE	SWBNET,
033-030	033-029	11/08/2022	350.00	1800	DUBLIN	HICKORY	SMOKE	SWBNET,
033-030	033-036	11/10/2022	379.00	8202	HICKORY	DUBLIN	SMOKE	SWBNET,
033-031	033-030	11/10/2022	350.00	1700	DUBLIN	GREEN	SMOKE	SWBNET,
033-031	033-037	11/10/2022	378.00	8200	GREEN	DUBLIN	SMOKE	SWBNET,
034-004	034-001	11/28/2022	380.00	8200	SPRUCE	DUBLIN	SMOKE	SWBNET,
034-005	034-004	11/28/2022	278.00	2034	DUBLIN	PANOLA	SMOKE	SWBNET,
034-006	034-001	11/30/2022	365.00	2100	DANTE	PANOLA	SMOKE	SWBNET,
034-008	034-007	11/29/2022	285.00	2130	DUBLIN	SYCAMORE	SMOKE	SWBNET,
034-009	034-006	11/28/2022	348.00	8339	PANOLA	CAMBRONNE	SMOKE	SWBNET,
034-010	034-009	11/29/2022	300.00	8445	PANOLA	JOLIET	SMOKE	SWBNET,
034-013	034-012	11/30/2022	380.00	8200	SYCAMORE	DUBLIN	SMOKE	SWBNET,
034-015	034-012	11/30/2022	355.00	8330	SYCAMORE	CAMBRONNE	SMOKE	SWBNET,
034-016	034-015	11/30/2022	290.00	8435	SYCAMORE	JOLIET	SMOKE	SWBNET,
034-018	034-017	11/30/2022	311.00	2326	CAMBRONNE	S CLAIBORNE AV	SMOKE	SWBNET,
034-019	034-012	11/28/2022	353.00	2239	DANTE	NERON PL	SMOKE	SWBNET,

STRUCT 1	STRUCT 2	INSPDATE	LENGTH	ADDRESS	STREET	CROSS STREET	ACTIVITY	INSPECTED BY
034-020	034-019	11/28/2022	380.00	8200	NERON PL	DUBLIN	SMOKE	SWBNET,
034-021	034-020	11/30/2022	293.00	2339	DUBLIN	S CLAIBORNE AV	SMOKE	SWBNET,
034-022	034-019	11/28/2022	343.00	2339	DANTE	S CLAIBORNE AV	SMOKE	SWBNET,
034-023	034-022	11/28/2022	300.00	8334	S CLAIBORNE AV	CAMBRONNE	SMOKE	SWBNET,
034-024	034-022	11/30/2022	321.00	8200	S CLAIBORNE AV	DUBLIN	SMOKE	SWBNET,
034-025	033-054	11/28/2022	344.00	1939	JOLIET	SPRUCE	SMOKE	SWBNET,
034-026	034-025	11/28/2022	297.00	8400	SPRUCE	CAMBRONNE	SMOKE	SWBNET,
034-027	034-025	11/30/2022	342.00	2038	JOLIET	PANOLA	SMOKE	SWBNET,
034-028	034-027	11/28/2022	39.00	2100	JOLIET	PANOLA	SMOKE	SWBNET,
034-029	034-028	11/28/2022	328.00	2100 BLK	JOLIET	SYCAMORE	SMOKE	SWBNET,
034-030	034-029	11/30/2022	356.00	2300	JOLIET	S CLAIBORNE AV	SMOKE	SWBNET,
034-031	034-030	11/28/2022	355.00	2340	JOLIET	S CLAIBORNE AV	SMOKE	SWBNET,
034-032	034-031	11/30/2022	295.00	8400	S CLAIBORNE AV	CAMBRONNE	SMOKE	SWBNET,
034-033	033-024	11/28/2022	315.00	1936	S CARROLLTON AV	SPRUCE	SMOKE	SWBNET,
034-034	034-033	11/30/2022	306.00	8136	SPRUCE	DUBLIN	SMOKE	SWBNET,
034-035	034-033	11/28/2022	351.00	2038	S CARROLLTON AV	PANOLA	SMOKE	SWBNET,
034-036	034-035	11/28/2022	308.00	8142	PANOLA	DUBLIN	SMOKE	SWBNET,
034-037	034-035	11/30/2022	356.00	2140	S CARROLLTON AV	SYCAMORE	SMOKE	SWBNET,
034-038	034-037	11/28/2022	306.00	8134	SYCAMORE	DUBLIN	SMOKE	SWBNET,
034-039	033-003	11/30/2022	340.00	1938	SHORT	SPRUCE	SMOKE	SWBNET,
034-040	034-039	11/28/2022	250.00	7907	SPRUCE	FERN	SMOKE	SWBNET,
034-041	034-039	11/30/2022	330.00	8036	SPRUCE	S CARROLLTON AV	SMOKE	SWBNET,
034-042	034-041	11/30/2022	275.00	2037	S CARROLLTON AV	PANOLA	SMOKE	SWBNET,
034-043	034-039	11/28/2022	360.00	2038	SHORT	PANOLA	SMOKE	SWBNET,
034-044	034-043	11/28/2022	250.00	7907	PANOLA	FERN	SMOKE	SWBNET,
034-045	034-043	11/30/2022	333.00	8035	PANOLA	S CARROLLTON AV	SMOKE	SWBNET,
034-046	034-045	11/28/2022	285.00	2135	S CARROLLTON AV	SYCAMORE	SMOKE	SWBNET,
034-047	034-043	11/30/2022	346.00	2139	SHORT	SYCAMORE	SMOKE	SWBNET,
034-048	034-047	11/28/2022	255.00	7906	SYCAMORE	FERN	SMOKE	SWBNET,
034-049	034-047	11/28/2022	330.00	8035	SYCAMORE	S CARROLLTON AV	SMOKE	SWBNET,
034-050	034-049	11/30/2022	285.00	2335	S CARROLLTON AV	NERON PL	SMOKE	SWBNET,
034-051	034-047	11/30/2022	350.00	2339	SHORT	NERON PL	SMOKE	SWBNET,
034-052	034-051	11/28/2022	255.00	28	NERON PL	FERN	SMOKE	SWBNET,
034-054	034-053	11/28/2022	280.00	2331	S CARROLLTON AV	S CLAIBORNE AV	SMOKE	SWBNET,
034-055	034-051	11/30/2022	345.00	2339	SHORT	S CLAIBORNE AV	SMOKE	SWBNET,
034-056	034-055	11/28/2022	275.00	8034	S CLAIBORNE AV	S CARROLLTON AV	SMOKE	SWBNET,
034-057	034-055	11/30/2022	265.00	7902	S CLAIBORNE AV	FERN	SMOKE	SWBNET,
034-061	034-060	11/28/2022	285.00	2135	FERN	SYCAMORE	SMOKE	SWBNET,
034-062	046-011	11/30/2022	349.00	7838	SYCAMORE	FERN	SMOKE	SWBNET,
034-063	034-062	11/28/2022	295.00	2239	FERN	NERON PL	SMOKE	SWBNET,
034-064	046-015	11/30/2022	350.00	30	NERON PL	FERN	SMOKE	SWBNET,
034-065	034-064	11/28/2022	280.00	2337	FERN	S CLAIBORNE AV	SMOKE	SWBNET,
035-001	036-012	01/10/2022	350.00	2700	FERN	BELFAST	SMOKE	SWBNET,
035-002	035-001	01/10/2022	326.00	7932	BELFAST	SHORT	SMOKE	SWBNET,
035-002	036-013	01/10/2022	350.00	2700	SHORT	BELFAST	SMOKE	SWBNET,
035-003	035-002	01/10/2022	308.00	8000 BLK	BELFAST	S CARROLLTON AV	SMOKE	SWBNET,
035-004	035-003	01/10/2022	280.00	2600 BLK	S CARROLLTON AV	FONTAINEBLEAU DR	SMOKE	SWBNET,

STRUCT 1	STRUCT 2	INSPDATE	LENGTH	ADDRESS	STREET	CROSS STREET	ACTIVITY	INSPECTED BY
035-005	035-002	01/10/2022	315.00	2600	SHORT	FONTAINEBLEAU DR	SMOKE	SWBNET,
035-006	035-005	01/11/2022	265.00	5	FONTAINEBLEAU DR	S CARROLLTON AV	SMOKE	SWBNET,
035-007	035-001	01/10/2022	312.00	2537	FERN	FONTAINEBLEAU DR	SMOKE	SWBNET,
035-008	035-007	01/10/2022	273.00	15	FONTAINEBLEAU DR	SHORT	SMOKE	SWBNET,
035-010	035-009	01/10/2022	325.00	16	FONTAINEBLEAU DR	SHORT	SMOKE	SWBNET,
035-011	035-010	01/10/2022	310.00	2	FONTAINEBLEAU DR	S CARROLLTON AV	SMOKE	SWBNET,
035-012	035-011	01/10/2022	320.00	2511	S CARROLLTON AV	NELSON	SMOKE	SWBNET,
035-013	035-012	01/10/2022	250.00	8000	NELSON	SHORT	SMOKE	SWBNET,
035-014	035-012	01/10/2022	24.00	2435	S CARROLLTON AV	NELSON	SMOKE	SWBNET,
035-015	035-014	01/10/2022	160.00	2411	S CARROLLTON AV	S CLAIBORNE AV	SMOKE	SWBNET,
035-016	035-010	01/10/2022	317.00	2500 BLK	SHORT	NELSON	SMOKE	SWBNET,
035-017	035-016	01/10/2022	25.00	7038	NELSON	SHORT	SMOKE	SWBNET,
035-018	035-017	01/10/2022	243.00	7900	NELSON	FERN	SMOKE	SWBNET,
035-019	035-016	01/10/2022	350.00	2400	SHORT	S CLAIBORNE AV	SMOKE	SWBNET,
035-020	035-019	01/10/2022	140.00	8025	S CLAIBORNE AV	S CARROLLTON AV	SMOKE	SWBNET,
035-021	035-009	01/10/2022	320.00	2507	FERN	NELSON	SMOKE	SWBNET,
035-022	035-021	01/11/2022	25.00	7836	NELSON	FERN	SMOKE	SWBNET,
035-023	035-021	01/10/2022	355.00	2401	FERN	S CLAIBORNE AV	SMOKE	SWBNET,
035-024	035-023	01/10/2022	275.00	7935	S CLAIBORNE AV	SHORT	SMOKE	SWBNET,
035-025	035-011	11/30/2022	140.00	8100	APPLE	S CARROLLTON AV	SMOKE	SWBNET,
035-025	035-044	11/28/2022	365.00	8100	APPLE	S CARROLLTON AV	SMOKE	SWBNET,
035-026	035-027	11/30/2022	25.00	8500	NELSON	JOLIET	SMOKE	SWBNET,
035-027	035-030	11/30/2022	352.00	2501	JOLIET	NELSON	SMOKE	SWBNET,
035-028	035-027	11/30/2022	340.00	2400	JOLIET	S CLAIBORNE AV	SMOKE	SWBNET,
035-029	035-028	11/29/2022	296.00	8415	S CLAIBORNE AV	CAMBRONNE	SMOKE	SWBNET,
035-030	025-029	11/29/2022	330.00	8501	APPLE	JOLIET	SMOKE	SWBNET,
035-031	025-030	11/30/2022	310.00	8500	BELFAST	JOLIET	SMOKE	SWBNET,
035-032	035-030	11/30/2022	350.00	2600 BLK	JOLIET	BELFAST	SMOKE	SWBNET,
035-032	035-031	11/30/2022	30.00	8500	BELFAST	JOLIET	SMOKE	SWBNET,
035-033	035-027	11/29/2022	350.00	8400	NELSON	CAMBRONNE	SMOKE	SWBNET,
035-035	035-034	11/29/2022	296.00	8307	S CLAIBORNE AV	DANTE	SMOKE	SWBNET,
035-036	035-033	11/29/2022	352.00	8300	NELSON	DANTE	SMOKE	SWBNET,
035-036	035-043	11/29/2022	352.00	2500	DANTE	NELSON	SMOKE	SWBNET,
035-038	035-037	11/29/2022	321.00	8205	S CLAIBORNE AV	DUBLIN	SMOKE	SWBNET,
035-039	035-036	11/29/2022	379.00	8200	NELSON	DUBLIN	SMOKE	SWBNET,
035-040	035-039	11/29/2022	343.00	2401	DUBLIN	S CLAIBORNE AV	SMOKE	SWBNET,
035-041	035-040	11/29/2022	319.00	8103	S CLAIBORNE AV	S CARROLLTON AV	SMOKE	SWBNET,
035-042	035-030	11/29/2022	350.00	8401	APPLE	CAMBRONNE	SMOKE	SWBNET,
035-043	035-042	11/29/2022	351.00	8308	APPLE	DANTE	SMOKE	SWBNET,
035-044	035-043	11/29/2022	380.00	8200	APPLE	DUBLIN	SMOKE	SWBNET,
035-045	035-044	11/29/2022	298.00	2515	DUBLIN	NELSON	SMOKE	SWBNET,
035-046	035-044	11/29/2022	298.00	2635	DUBLIN	BELFAST	SMOKE	SWBNET,
035-047	035-032	11/29/2022	351.00	8400	BELFAST	CAMBRONNE	SMOKE	SWBNET,
035-047	035-042	11/29/2022	350.00	2600 BLK	CAMBRONNE	BELFAST	SMOKE	SWBNET,
035-048	035-047	11/29/2022	296.00	8301	BELFAST	DANTE	SMOKE	SWBNET,
035-049	035-043	11/29/2022	350.00	2636	DANTE	BELFAST	SMOKE	SWBNET,
035-050	035-049	11/29/2022	322.00	8200	BELFAST	DUBLIN	SMOKE	SWBNET,



STRUCT 1	STRUCT 2	INSPDATE	LENGTH	ADDRESS	STREET	CROSS STREET	ACTIVITY	INSPECTED BY
035-051	035-025	11/29/2022	351.00	2500	S CARROLLTON AV	NELSON	SMOKE	SWBNET,
035-052	035-051	11/29/2022	283.00	8130	NELSON	DUBLIN	SMOKE	SWBNET,
035-053	035-051	11/29/2022	300.00	2402	S CARROLLTON AV	S CLAIBORNE AV	SMOKE	SWBNET,
035-054	035-025	11/29/2022	285.00	2624	S CARROLLTON AV	BELFAST	SMOKE	SWBNET,
035-055	036-032	11/29/2022	340.00	2700	S CARROLLTON AV	BELFAST	SMOKE	SWBNET,
035-056	035-055	11/29/2022	283.00	8130	BELFAST	DUBLIN	SMOKE	SWBNET,
036-002	036-001	01/10/2022	53.00	3101	FERN	EARHART BL	SMOKE	SWBNET,
036-003	036-002	01/10/2022	194.00	3100	FERN	COLAPISSA	SMOKE	SWBNET,
036-004	036-003	01/10/2022	330.00	8000	COLAPISSA	SHORT	SMOKE	SWBNET,
036-005	036-004	01/10/2022	350.00	3000	SHORT	FIG	SMOKE	SWBNET,
036-005	036-009	01/10/2022	330.00	7935	FIG	SHORT	SMOKE	SWBNET,
036-007	036-004	01/11/2022	300.00	8000 BLK	EARHART BL	S CARROLLTON AV	SMOKE	SWBNET,
036-009	036-003	01/10/2022	351.00	3000	FERN	FIG	SMOKE	SWBNET,
036-010	036-009	01/10/2022	350.00	2900 BLK	FERN	WALMSLEY AV	SMOKE	SWBNET,
036-011	036-010	01/11/2022	180.00	7900 BLK	PRITCHARD PL	FERN	SMOKE	SWBNET,
036-012	036-010	01/11/2022	351.00	2800 BLK	FERN	WALMSLEY AV	SMOKE	SWBNET,
036-013	036-012	01/10/2022	325.00	7934	WALMSLEY AV	SHORT	SMOKE	SWBNET,
036-037	036-034	01/11/2022	136.00	8000 BLK	PRITCHARD PL	S CARROLLTON AV	SMOKE	SWBNET,
037-047	037-042	12/06/2022	330.00	8400 BLK	OLIVE	JOLIET	SMOKE	SWBNET,
037-048	037-047	12/06/2022	35.00	3340	JOLIET	OLIVE	SMOKE	SWBNET,
037-051	037-074	12/06/2022	251.40	3200 BLK	JOLIET	OLEANDER	SMOKE	SWBNET,
037-052	027-070	12/06/2022	347.00	8502	PALM	JOLIET	SMOKE	SWBNET,
037-053	037-052	12/06/2022	18.00	8438	PALM	JOLIET	SMOKE	SWBNET,
037-054	037-053	12/06/2022	335.00	8404	PALM	CAMBRONNE	SMOKE	SWBNET,
037-055	037-054	12/06/2022	350.00	3501	CAMBRONNE	EDINBURGH	SMOKE	SWBNET,
037-056	037-055	12/06/2022	175.00	3429	CAMBRONNE	OLIVE	SMOKE	SWBNET,
037-057	037-055	12/06/2022	296.00	8316	EDINBURGH	DANTE	SMOKE	SWBNET,
037-058	027-008	12/06/2022	353.00	8502	EDINBURGH	JOLIET	SMOKE	SWBNET,
037-059	037-058	12/06/2022	35.00	3400 BLK	JOLIET	EDINBURGH	SMOKE	SWBNET,
037-060	037-059	12/06/2022	280.00	3400	JOLIET	OLIVE	SMOKE	SWBNET,
037-061	037-058	12/06/2022	304.00	8405	EDINBURGH	CAMBRONNE	SMOKE	SWBNET,
037-062	037-054	12/06/2022	350.00	8300	PALM	DANTE	SMOKE	SWBNET,
037-063	037-062	12/06/2022	350.00	3500	DANTE	EDINBURGH	SMOKE	SWBNET,
037-064	037-062	12/06/2022	357.00	8200	PALM	DUBLIN	SMOKE	SWBNET,
037-066	036-054	12/06/2022	328.00	3129	CAMBRONNE	OLEANDER	SMOKE	SWBNET,
037-067	036-052	12/06/2022	329.00	3129	JOLIET	OLEANDER	SMOKE	SWBNET,
037-068	037-070	12/09/2022	255.00	8300	OLEANDER	DANTE	SMOKE	SWBNET,
037-069	037-058	12/06/2022	295.00	3500 BLK	JOLIET	PALM	SMOKE	SWBNET,
037-070	037-066	12/06/2022	19.00	8338	OLEANDER	CAMBRONNE	SMOKE	SWBNET,
037-071	037-066	12/06/2022	300.00	8440	OLEANDER	JOLIET	SMOKE	SWBNET,
037-072	037-063	12/06/2022	325.00	8201	EDINBURGH	DUBLIN	SMOKE	SWBNET,
037-073	037-048	12/06/2022	280.00	3300	JOLIET	FORSHEY	SMOKE	SWBNET,
037-074	037-073	12/06/2022	88.30	3200 BLK	JOLIET	FORSHEY	SMOKE	SWBNET,
038-001	037-062	12/06/2022	350.00	3600 BLK	DANTE	STROELITZ	SMOKE	SWBNET,
038-002	038-050	12/09/2022	61.00	8300 BLK	STROELITZ	CAMBRONNE	SMOKE	SWBNET,
038-004	038-003	12/06/2022	284.00	3600	DUBLIN	PALM	SMOKE	SWBNET,
038-006	038-001	12/05/2022	235.00	3715	DANTE	PALMETTO	SMOKE	SWBNET,

STRUCT 1	STRUCT 2	INSPDATE	LENGTH	ADDRESS	STREET	CROSS STREET	ACTIVITY	INSPECTED BY
038-007	038-006	12/05/2022	24.00	8300	PALMETTO	DANTE	SMOKE	SWBNET,
038-009	038-006	12/05/2022	311.00	8200	PALMETTO	DUBLIN	SMOKE	SWBNET,
038-017	037-025	12/05/2022	360.00	3740	S CARROLLTON AV	STROELITZ	SMOKE	SWBNET,
038-018	038-017	12/05/2022	155.00	3700 BLK	S CARROLLTON AV	PALMETTO	SMOKE	SWBNET,
038-019	037-009	12/05/2022	125.00	3600	SHORT	ORPHEUS CT	SMOKE	SWBNET,
038-020	038-019	12/09/2022	275.00	8037	ORPHEUS CT	S CARROLLTON AV	SMOKE	SWBNET,
038-021	038-019	12/05/2022	220.00	3600 BLK	SHORT	STROELITZ	SMOKE	SWBNET,
038-021	038-023	12/05/2022	330.00	7900 BLK	STROELITZ	SHORT	SMOKE	SWBNET,
038-022	038-021	12/05/2022	270.00	8060	STROELITZ	S CARROLLTON AV	SMOKE	SWBNET,
038-023	049-025	12/05/2022	219.00	7800 BLK	STROELITZ	FERN	SMOKE	SWBNET,
038-024	037-011	12/05/2022	290.00	3618	FERN	STROELITZ	SMOKE	SWBNET,
038-025	049-011	01/11/2022	110.00	7911	DIXON	FERN	SMOKE	SWBNET,
038-026	038-025	01/10/2022	328.00	7900 BLK	DIXON	SHORT	SMOKE	SWBNET,
038-027	038-026	01/10/2022	317.00	8000 BLK	DIXON	S CARROLLTON AV	SMOKE	SWBNET,
038-028	038-027	01/11/2022	280.00	3801	S CARROLLTON AV	PALMETTO	SMOKE	SWBNET,
038-029	028-020	12/05/2022	350.00	8500 BLK	DIXON	JOLIET	SMOKE	SWBNET,
038-030	038-029	12/05/2022	335.00	3800 BLK	JOLIET	PALMETTO	SMOKE	SWBNET,
038-031	038-030	12/05/2022	30.00	8400 BLK	PALMETTO	JOLIET	SMOKE	SWBNET,
038-032	038-031	12/05/2022	265.00	8401	PALMETTO	CAMBRONNE	SMOKE	SWBNET,
038-033	038-029	12/05/2022	25.00	8430	DIXON	JOLIET	SMOKE	SWBNET,
038-034	038-033	12/05/2022	325.00	8400	DIXON	CAMBRONNE	SMOKE	SWBNET,
038-035	038-034	12/05/2022	295.00	3800	CAMBRONNE	PALMETTO	SMOKE	SWBNET,
038-036	038-034	12/05/2022	350.00	3978	CAMBRONNE	PEACH	SMOKE	SWBNET,
038-037	038-034	12/05/2022	15.00	8300 BLK	DIXON	CAMBRONNE	SMOKE	SWBNET,
038-038	038-037	12/05/2022	320.00	3801	CAMBRONNE	PALMETTO	SMOKE	SWBNET,
038-039	038-038	12/06/2022	333.00	8300 BLK	PALMETTO	DANTE	SMOKE	SWBNET,
038-040	038-039	12/05/2022	356.00	8201	PALMETTO	DUBLIN	SMOKE	SWBNET,
038-041	038-040	12/05/2022	43.00	8129	PALMETTO	DUBLIN	SMOKE	SWBNET,
038-042	038-041	12/05/2022	163.00	8100 BLK	PALMETTO	S CARROLLTON AV	SMOKE	SWBNET,
038-043	038-037	12/05/2022	346.00	3941	CAMBRONNE	PEACH	SMOKE	SWBNET,
038-047	037-010	12/05/2022	285.00	3639	S CARROLLTON AV	STROELITZ	SMOKE	SWBNET,
038-050	038-001	12/05/2022	154.00	8300 BLK	STROELITZ	CAMBRONNE	SMOKE	SWBNET,
040-001	041-035	12/05/2022	322.00	200 BLK	LOWERLINE	PERRIER	SMOKE	SWBNET,
041-001	042-020	12/05/2022	350.00	300	CHEROKEE	BENJAMIN	SMOKE	SWBNET,
041-002	041-001	12/05/2022	326.00	7600	BENJAMIN	HILLARY	SMOKE	SWBNET,
041-002	042-026	12/05/2022	350.00	300	HILLARY	BENJAMIN	SMOKE	SWBNET,
041-003	041-002	12/05/2022	352.00	228	HILLARY	HURST	SMOKE	SWBNET,
041-003	041-010	12/05/2022	326.00	7500 BLK	HURST	HILLARY	SMOKE	SWBNET,
041-004	041-003	12/05/2022	200.00	201	HILLARY	GARFIELD	SMOKE	SWBNET,
041-005	041-002	12/05/2022	325.00	7600 BLK	BENJAMIN	ADAMS	SMOKE	SWBNET,
041-006	041-003	12/09/2022	325.00	7600 BLK	HURST	ADAMS	SMOKE	SWBNET,
041-007	041-006	12/09/2022	286.00	7723	LEAKE AV	BENJAMIN	SMOKE	SWBNET,
041-008	042-044	12/05/2022	356.00	301	BURDETTE	BENJAMIN	SMOKE	SWBNET,
041-009	041-008	12/09/2022	85.00	7800 BLK	BENJAMIN	LEAKE AV	SMOKE	SWBNET,
041-010	041-001	12/05/2022	350.00	240	CHEROKEE	HURST	SMOKE	SWBNET,
041-011	041-010	12/05/2022	261.00	201	CHEROKEE	GARFIELD	SMOKE	SWBNET,
041-012	041-011	12/09/2022	330.00	7535	GARFIELD	HILLARY	SMOKE	SWBNET,

STRUCT 1	STRUCT 2	INSPDATE	LENGTH	ADDRESS	STREET	CROSS STREET	ACTIVITY	INSPECTED BY
041-013	041-012	12/09/2022	60.00	7600 BLK	GARFIELD	LEAKE AV	SMOKE	SWBNET,
041-015	041-014	12/09/2022	30.00	7501	LEAKE AV	CHEROKEE	SMOKE	SWBNET,
041-016	041-015	12/09/2022	193.00	7517	LEAKE AV	GARFIELD	SMOKE	SWBNET,
041-017	041-011	12/09/2022	351.00	7445	GARFIELD	MILLAUDON	SMOKE	SWBNET,
041-018	041-017	12/09/2022	350.00	200	MILLAUDON	PITT	SMOKE	SWBNET,
041-019	041-018	12/09/2022	294.00	7470	PITT	LEAKE AV	SMOKE	SWBNET,
041-020	041-018	12/09/2022	250.00	140	MILLAUDON	PRYTANIA	SMOKE	SWBNET,
041-021	041-017	12/09/2022	390.00	7401	GARFIELD	LOWERLINE	SMOKE	SWBNET,
041-022	041-021	12/09/2022	292.00	302	LOWERLINE	PITT	SMOKE	SWBNET,
041-023	041-018	12/09/2022	248.00	7422	PITT	ALVIN CALLENDER	SMOKE	SWBNET,
046-027	046-028	01/11/2022	337.00	2400	LOWERLINE	S CLAIBORNE AV	SMOKE	SWBNET,
046-028	046-029	01/10/2022	325.00	2428	LOWERLINE	NELSON	SMOKE	SWBNET,
046-029	046-030	01/14/2022	390.00	2541	LOWERLINE	FONTAINEBLEAU DR	SMOKE	SWBNET,
046-030	046-032	01/14/2022	384.00	7700	BELFAST	LOWERLINE	SMOKE	SWBNET,
046-031	046-030	01/10/2022	299.00	2730	LOWERLINE	APRICOT	SMOKE	SWBNET,
046-032	035-001	01/10/2022	345.00	7806	BELFAST	BURDETTE	SMOKE	SWBNET,
046-032	047-035	01/14/2022	355.00	2700	BURDETTE	BELFAST	SMOKE	SWBNET,
046-033	046-032	01/18/2022	315.00	2600	BURDETTE	FONTAINEBLEAU DR	SMOKE	SWBNET,
046-034	046-033	01/14/2022	353.00	59	FONTAINEBLEAU DR	LOWERLINE	SMOKE	SWBNET,
046-035	046-037	01/18/2022	335.00	2400	BURDETTE	S CLAIBORNE AV	SMOKE	SWBNET,
046-036	046-048	01/14/2022	257.00	7719	S CLAIBORNE AV	ADAMS	SMOKE	SWBNET,
046-037	046-040	01/11/2022	320.00	2428	BURDETTE	NELSON	SMOKE	SWBNET,
046-038	046-037	01/14/2022	30.00	7736	NELSON	BURDETTE	SMOKE	SWBNET,
046-039	046-038	01/18/2022	265.00	7700	NELSON	ADAMS	SMOKE	SWBNET,
046-040	035-009	01/14/2022	350.00	40	FONTAINEBLEAU DR	BURDETTE	SMOKE	SWBNET,
046-041	046-040	01/18/2022	350.00	56	FONTAINEBLEAU DR	ADAMS	SMOKE	SWBNET,
046-042	046-041	01/18/2022	317.00	2428	ADAMS	NELSON	SMOKE	SWBNET,
046-043	046-042	01/14/2022	296.00	2400	ADAMS	S CLAIBORNE AV	SMOKE	SWBNET,
046-044	035-023	01/18/2022	295.00	7801	S CLAIBORNE AV	BURDETTE	SMOKE	SWBNET,
046-045	035-022	01/14/2022	275.00	7800	NELSON	BURDETTE	SMOKE	SWBNET,
046-047	035-007	01/14/2022	282.00	41	FONTAINEBLEAU DR	BURDETTE	SMOKE	SWBNET,
046-048	046-035	01/14/2022	25.00	7741	S CLAIBORNE AV	BURDETTE	SMOKE	SWBNET,
047-001	048-058	01/11/2022	350.00	3100	BROADWAY	COLAPISSA	SMOKE	SWBNET,
047-002	047-001	01/18/2022	290.00	7100	COLAPISSA	AUDUBON	SMOKE	SWBNET,
047-002	048-061	01/18/2022	351.00	3100	AUDUBON	COLAPISSA	SMOKE	SWBNET,
047-003	047-002	01/14/2022	245.00	7006	COLAPISSA	COLLEGE CT	SMOKE	SWBNET,
047-004	047-001	01/14/2022	290.00	7230	COLAPISSA	PINE	SMOKE	SWBNET,
047-005	047-004	01/14/2022	269.00	3135	PINE	EARHART BL	SMOKE	SWBNET,
047-006	047-004	01/14/2022	267.00	7716	COLAPISSA	LOWERLINE	SMOKE	SWBNET,
047-007	047-006	01/14/2022	123.00	7730	COLAPISSA	BURDETTE	SMOKE	SWBNET,
047-008	047-006	01/14/2022	298.00	3000	LOWERLINE	FIG	SMOKE	SWBNET,
047-009	047-004	01/14/2022	352.00	3000	PINE	FIG	SMOKE	SWBNET,
047-010	047-001	01/14/2022	353.00	3000	BROADWAY	FIG	SMOKE	SWBNET,
047-011	047-010	01/14/2022	238.00	7231	FIG	PINE	SMOKE	SWBNET,
047-012	047-002	01/14/2022	354.00	7100	AUDUBON	FIG	SMOKE	SWBNET,
047-012	047-010	01/14/2022	290.00	7100	FIG	AUDUBON	SMOKE	SWBNET,
047-013	047-012	01/14/2022	313.00	7000	FIG	COLLEGE CT	SMOKE	SWBNET,

STRUCT 1	STRUCT 2	INSPDATE	LENGTH	ADDRESS	STREET	CROSS STREET	ACTIVITY	INSPECTED BY
047-014	047-010	01/14/2022	352.00	2904	BROADWAY	PRITCHARD PL	SMOKE	SWBNET,
047-015	047-014	01/14/2022	290.00	7230	PRITCHARD PL	PINE	SMOKE	SWBNET,
047-016	047-015	01/14/2022	296.00	2938	PINE	FIG	SMOKE	SWBNET,
047-017	047-015	01/14/2022	338.00	2801	PINE	WALMSLEY AV	SMOKE	SWBNET,
047-018	047-017	01/14/2022	31.00	2733	PINE	WALMSLEY AV	SMOKE	SWBNET,
047-019	047-014	01/14/2022	290.00	7100	PRITCHARD PL	AUDUBON	SMOKE	SWBNET,
047-020	047-019	01/14/2022	335.00	2800	AUDUBON	WALMSLEY AV	SMOKE	SWBNET,
047-021	047-012	01/14/2022	30.00	2939	AUDUBON	FIG	SMOKE	SWBNET,
047-022	047-021	01/14/2022	270.00	2900	AUDUBON	PRITCHARD PL	SMOKE	SWBNET,
047-023	047-019	01/14/2022	391.00	7004	PRITCHARD PL	VERSAILLES BL	SMOKE	SWBNET,
047-024	047-023	01/14/2022	95.00	6901	PRITCHARD PL	VERSAILLES BL	SMOKE	SWBNET,
047-025	047-024	01/11/2022	316.00	80	VERSAILLES BL	WALMSLEY AV	SMOKE	SWBNET,
047-026	047-014	01/14/2022	345.00	2800	BROADWAY	WALMSLEY AV	SMOKE	SWBNET,
047-027	047-026	01/14/2022	25.00	2730	BROADWAY	WALMSLEY AV	SMOKE	SWBNET,
047-028	047-027	01/14/2022	291.00	7100	WALMSLEY AV	AUDUBON	SMOKE	SWBNET,
047-029	047-028	01/14/2022	425.00	7000	WALMSLEY AV	VERSAILLES BL	SMOKE	SWBNET,
047-030	059-035	01/14/2022	306.00	78	VERSAILLES BL	WALMSLEY AV	SMOKE	SWBNET,
047-031	048-064	01/14/2022	320.00	3100	COLLEGE CT	COLAPISSA	SMOKE	SWBNET,
047-032	047-031	01/14/2022	396.00	2926	COLLEGE CT	FIG	SMOKE	SWBNET,
047-033	047-032	01/14/2022	20.00	2935	COLLEGE CT	FIG	SMOKE	SWBNET,
047-034	047-033	01/14/2022	198.00	2916	COLLEGE CT	PRITCHARD PL	SMOKE	SWBNET,
047-035	036-012	01/14/2022	351.00	7800	WALMSLEY AV	BURDETTE	SMOKE	SWBNET,
047-036	047-035	01/14/2022	278.00	7710	WALMSLEY AV	LOWERLINE	SMOKE	SWBNET,
047-037	047-035	01/14/2022	345.00	2900	BURDETTE	FIG	SMOKE	SWBNET,
047-038	047-044	01/11/2022	255.00	2900 BLK	BURDETTE	FIG	SMOKE	SWBNET,
047-039	036-009	01/14/2022	350.00	7804	FIG	BURDETTE	SMOKE	SWBNET,
047-040	047-039	01/14/2022	296.00	3040	BURDETTE	COLAPISSA	SMOKE	SWBNET,
047-041	036-003	01/14/2022	350.00	7800	COLAPISSA	BURDETTE	SMOKE	SWBNET,
047-042	047-041	01/14/2022	202.00	3100 BLK	BURDETTE	EARHART BL	SMOKE	SWBNET,
047-043	047-027	01/14/2022	230.00	7200 BLK	WALMSLEY AV	PINE	SMOKE	SWBNET,
047-044	047-037	01/11/2022	47.00	2900 BLK	BURDETTE	FIG	SMOKE	SWBNET,
047-045	047-024	01/11/2022	96.00	6803	PRITCHARD PL	PANAMA CT	SMOKE	SWBNET,
048-064	048-063	01/11/2022	80.00	7000	OLEANDER	COLLEGE CT	SMOKE	SWBNET,
049-001	169-020	01/11/2022	330.00	4700 BLK	EUPHROSINE	S GENOIS	SMOKE	SWBNET,
049-002	049-001	01/11/2022	128.00	1057	S GENOIS	CALLIOPE	SMOKE	SWBNET,
049-003	049-001	01/11/2022	312.00	1007	S GENOIS	DREXEL DR	SMOKE	SWBNET,
049-004	049-001	01/11/2022	210.00	4825	EUPHROSINE	S TELEMACHUS	SMOKE	SWBNET,
049-005	049-004	01/11/2022	508.00	4940	DREXEL DR	BROADWAY	SMOKE	SWBNET,
049-006	049-005	01/11/2022	162.00	7100 BLK	DREXEL DR	BROADWAY	SMOKE	SWBNET,
049-007	049-006	01/11/2022	291.00	7241	DREXEL DR	PINE	SMOKE	SWBNET,
049-008	049-007	01/11/2022	291.00	7325	DREXEL DR	LOWERLINE	SMOKE	SWBNET,
049-009	049-007	01/11/2022	350.00	3800 BLK	PINE	DIXON	SMOKE	SWBNET,
049-010	049-009	01/11/2022	135.00	7108	DIXON	BROADWAY	SMOKE	SWBNET,
049-011	049-041	01/11/2022	160.00	7800 BLK	DIXON	LOWERLINE	SMOKE	SWBNET,
049-012	049-011	01/11/2022	143.00	3800 BLK	LOWERLINE	DIXON	SMOKE	SWBNET,
049-013	049-039	01/11/2022	330.00	3950	PINE	HOWARD	SMOKE	SWBNET,
049-027	049-030	01/11/2022	364.00	4082	S GENOIS	DIXON	SMOKE	SWBNET,

STRUCT 1	STRUCT 2	INSPDATE	LENGTH	ADDRESS	STREET	CROSS STREET	ACTIVITY	INSPECTED BY
049-028	049-027	01/11/2022	313.00	901	S GENOIS	HOWARD AV	SMOKE	SWBNET,
049-029	049-027	01/11/2022	275.00	4833	DIXON	S TELEMACHUS	SMOKE	SWBNET,
049-030	169-022	01/11/2022	339.00	4700 BLK	DREXEL DR	S GENOIS	SMOKE	SWBNET,
049-031	049-030	01/12/2022	328.00	4836	DREXEL DR	S TELEMACHUS	SMOKE	SWBNET,
049-032	049-031	01/18/2022	267.00	1021	S TELEMACHUS	EUPHROSINE	SMOKE	SWBNET,
049-033	049-031	01/12/2022	195.00	4918	DREXEL DR	S TELEMACHUS	SMOKE	SWBNET,
049-034	049-031	01/12/2022	366.00	943	S TELEMACHUS	DIXON	SMOKE	SWBNET,
049-035	049-034	01/18/2022	355.00	900	S TELEMACHUS	HOWARD AV	SMOKE	SWBNET,
049-036	049-034	01/12/2022	330.00	4936	DIXON	S CORTEZ	SMOKE	SWBNET,
049-037	049-036	01/18/2022	393.00	900	S CORTEZ	HOWARD AV	SMOKE	SWBNET,
049-039	049-009	01/13/2022	74.00	3900	PINE	DIXON	SMOKE	SWBNET,
049-040	049-039	01/18/2022	143.00	7300 BLK	DIXON	PINE	SMOKE	SWBNET,
049-041	049-040	01/13/2022	110.00	7300 BLK	DIXON	LOWERLINE	SMOKE	SWBNET,
049-042	049-035	01/17/2022	185.00	4922	HOWARD AV	S CORTEZ	SMOKE	SWBNET,
049-043	049-035	01/17/2022	8.00	900	S TELEMACHUS	HOWARD AV	SMOKE	SWBNET,
049-044	049-043	01/17/2022	237.00	4812	HOWARD AV	S GENOIS	SMOKE	SWBNET,
050-001	051-009	01/18/2022	370.00	203	WALNUT	MAGAZINE	SMOKE	SWBNET,
050-002	050-001	01/18/2022	285.00	7100	MAGAZINE	AUDUBON	SMOKE	SWBNET,
050-003	050-001	01/12/2022	152.00	7000	MAGAZINE	WEST AV	SMOKE	SWBNET,
050-005	050-001	01/12/2022	305.00	171	WALNUT	CONSTANCE	SMOKE	SWBNET,
050-006	050-005	01/18/2022	164.00	7029	CONSTANCE	LEAKE AV	SMOKE	SWBNET,
050-007	050-005	01/12/2022	168.00	7000	CONSTANCE	RIVER DR	SMOKE	SWBNET,
050-008	050-005	01/12/2022	258.00	115	WALNUT	LEAKE AV	SMOKE	SWBNET,
050-009	050-008	01/12/2022	246.00	7000	LEAKE AV	RIVER DR	SMOKE	SWBNET,
050-010	051-014	01/18/2022	340.00	200	AUDUBON	MAGAZINE	SMOKE	SWBNET,
050-011	050-009	01/13/2022	73.00	7000	LEAKE AV	RIVER DR	SMOKE	SWBNET,
051-001	052-012	01/12/2022	330.00	326	WALNUT	PERRIER	SMOKE	SWBNET,
051-002	051-001	01/12/2022	290.00	7038	PERRIER	AUDUBON	SMOKE	SWBNET,
051-002	052-013	01/12/2022	330.00	330	AUDUBON	PERRIER	SMOKE	SWBNET,
051-003	051-002	01/18/2022	273.00	7130	PERRIER	BROADWAY	SMOKE	SWBNET,
051-004	051-003	01/12/2022	285.00	243	BROADWAY	COLISEUM	SMOKE	SWBNET,
051-005	051-002	01/18/2022	290.00	303	AUDUBON	COLISEUM	SMOKE	SWBNET,
051-006	051-001	01/12/2022	340.00	301	WALNUT	COLISEUM	SMOKE	SWBNET,
051-007	051-006	01/12/2022	340.00	285	WALNUT	CHESTNUT	SMOKE	SWBNET,
051-008	051-007	01/18/2022	232.00	7050	CHESTNUT	AUDUBON	SMOKE	SWBNET,
051-009	051-007	01/12/2022	362.00	225	WALNUT	CAMP	SMOKE	SWBNET,
051-010	051-006	01/12/2022	290.00	7050	COLISEUM	AUDUBON	SMOKE	SWBNET,
051-011	051-010	01/18/2022	342.00	266	AUDUBON	CHESTNUT	SMOKE	SWBNET,
051-012	051-011	01/12/2022	275.00	7130	CHESTNUT	BROADWAY	SMOKE	SWBNET,
051-013	051-012	01/17/2022	286.00	286	BROADWAY	CAMP	SMOKE	SWBNET,
051-014	051-011	01/12/2022	359.00	227	AUDUBON	CAMP	SMOKE	SWBNET,
051-016	051-014	01/18/2022	233.00	7131	CAMP	BROADWAY	SMOKE	SWBNET,
051-017	051-016	01/12/2022	130.00	127	BROADWAY	LEAKE AV	SMOKE	SWBNET,
051-018	051-017	01/18/2022	93.00	117	LEAKE AV	MAGAZINE	SMOKE	SWBNET,
052-001	053-013	01/18/2022	350.00	500	AUDUBON	BENJAMIN	SMOKE	SWBNET,
052-002	052-001	01/12/2022	260.00	7130	BENJAMIN	BROADWAY	SMOKE	SWBNET,
052-003	052-001	01/12/2022	212.00	7010	BENJAMIN	WALNUT	SMOKE	SWBNET,

STRUCT 1	STRUCT 2	INSPDATE	LENGTH	ADDRESS	STREET	CROSS STREET	ACTIVITY	INSPECTED BY
052-004	052-001	01/18/2022	330.00	458	AUDUBON	HURST	SMOKE	SWBNET,
052-005	052-004	01/12/2022	285.00	7001	HURST	WALNUT	SMOKE	SWBNET,
052-006	052-005	01/18/2022	263.00	496	WALNUT	BENJAMIN	SMOKE	SWBNET,
052-007	052-005	01/12/2022	280.00	476	WALNUT	GARFIELD	SMOKE	SWBNET,
052-008	052-004	01/17/2022	349.00	444	AUDUBON	GARFIELD	SMOKE	SWBNET,
052-009	052-008	01/12/2022	285.00	7006	GARFIELD	WALNUT	SMOKE	SWBNET,
052-010	052-009	01/18/2022	340.00	386	WALNUT	PITT	SMOKE	SWBNET,
052-011	052-010	01/12/2022	328.00	366	WALNUT	PRYTANIA	SMOKE	SWBNET,
052-012	052-011	01/12/2022	20.00	824	WALNUT	PRYTANIA	SMOKE	SWBNET,
052-013	052-012	01/12/2022	290.00	7038	PRYTANIA	AUDUBON	SMOKE	SWBNET,
052-017	052-008	01/18/2022	300.00	401	AUDUBON	PITT	SMOKE	SWBNET,
052-018	052-017	01/12/2022	330.00	373	AUDUBON	PRYTANIA	SMOKE	SWBNET,
053-003	053-001	01/12/2022	300.00	7042	HAMPSON	AUDUBON	SMOKE	SWBNET,
053-004	053-003	01/18/2022	335.00	621	AUDUBON	ST CHARLES AV	SMOKE	SWBNET,
053-010	053-005	01/18/2022	300.00	7031	ST CHARLES AV	AUDUBON	SMOKE	SWBNET,
053-011	053-010	01/18/2022	90.00	599	AUDUBON	ST CHARLES AV	SMOKE	SWBNET,
053-013	053-011	01/12/2022	543.00	541	AUDUBON	DOMINICAN	SMOKE	SWBNET,
053-014	053-013	01/18/2022	270.00	7131	DOMINICAN	BROADWAY	SMOKE	SWBNET,
053-015	053-014	01/12/2022	15.00	7131	DOMINICAN	BROADWAY	SMOKE	SWBNET,
053-018	053-010	01/17/2022	273.00	6915	ST CHARLES AV	WALNUT	SMOKE	SWBNET,
053-019	053-018	01/17/2022	370.00	570	WALNUT	DOMINICAN	SMOKE	SWBNET,
053-020	053-019	01/12/2022	251.00	530	WALNUT	DOMINICAN	SMOKE	SWBNET,
053-021	053-020	01/18/2022	267.00	500	WALNUT	BENJAMIN	SMOKE	SWBNET,
053-026	053-014	01/18/2022	215.00	555	BROADWAY	ST CHARLES AV	SMOKE	SWBNET,
053-027	053-026	01/18/2022	260.00	585	BROADWAY	ST CHARLES AV	SMOKE	SWBNET,
053-028	053-014	01/12/2022	300.00	501	BROADWAY	BENJAMIN	SMOKE	SWBNET,
054-007	054-005	01/17/2022	300.00	7100 BLK	FRERET	AUDUBON	SMOKE	SWBNET,
054-008	054-007	01/12/2022	231.00	7029	FRERET	AUDUBON PL	SMOKE	SWBNET,
054-009	054-008	01/12/2022	45.00	7025	FRERET	AUDUBON PL	SMOKE	SWBNET,
054-010	054-009	01/17/2022	360.00	22	AUDUBON PL	FRERET	SMOKE	SWBNET,
054-011	054-010	01/12/2022	375.00	14	AUDUBON PL	HAMPSON	SMOKE	SWBNET,
054-012	054-007	01/17/2022	270.00	906	AUDUBON	BURTHE	SMOKE	SWBNET,
054-014	054-013	01/12/2022	300.00	7100	BURTHE	AUDUBON	SMOKE	SWBNET,
054-015	054-014	01/18/2022	250.00	821	AUDUBON	MAPLE	SMOKE	SWBNET,
054-020	054-019	01/12/2022	300.00	7101	MAPLE	AUDUBON	SMOKE	SWBNET,
054-021	054-020	01/17/2022	260.00	710	AUDUBON	HAMPSON	SMOKE	SWBNET,
054-024	054-001	01/12/2022	300.00	7100	ZIMPEL	AUDUBON	SMOKE	SWBNET,
054-025	054-024	01/17/2022	280.00	1014	AUDUBON	FRERET	SMOKE	SWBNET,
054-026	054-024	01/12/2022	236.00	7104	ZIMPEL	AUDUBON	SMOKE	SWBNET,
055-001	072-026	01/13/2022	215.00	6320	CLARA	CALHOUN	SMOKE	SWBNET,
055-002	055-001	01/17/2022	100.00	6300 BLK	CLARA	CALHOUN	SMOKE	SWBNET,
055-003	055-002	01/17/2022	75.00	6300 BLK	CLARA	CALHOUN	SMOKE	SWBNET,
055-004	055-003	01/12/2022	20.00	6400 BLK	CLARA	CALHOUN	SMOKE	SWBNET,
055-005	055-004	01/17/2022	277.00	6400 BLK	CLARA	MC ALISTER DR	SMOKE	SWBNET,
055-010	055-046	01/13/2022	20.00	6800 BLK	DRILL RD	MC ALISTER DR	SMOKE	SWBNET,
055-011	055-010	01/13/2022	33.00	6800 BLK	DRILL RD	MC ALISTER DR	SMOKE	SWBNET,
055-012	055-011	01/13/2022	135.00	1100 BLK	MC ALISTER DR	DRILL RD	SMOKE	SWBNET,

STRUCT 1	STRUCT 2	INSPDATE	LENGTH	ADDRESS	STREET	CROSS STREET	ACTIVITY	INSPECTED BY
055-014	055-051	01/13/2022	245.00	1300 BLK	NEWCOMB PL	PLUM	SMOKE	SWBNET,
055-015	055-050	01/17/2022	60.00	1300 BLK	NEWCOMB PL	PLUM	SMOKE	SWBNET,
055-016	055-015	01/17/2022	200.00	7000 BLK	PLUM	AUDUBON	SMOKE	SWBNET,
055-017	055-016	01/13/2022	250.00	7048	PLUM	AUDUBON	SMOKE	SWBNET,
055-018	055-017	01/13/2022	305.00	1339	AUDUBON	WILLOW	SMOKE	SWBNET,
055-031	055-027	01/17/2022	300.00	7101	WILLOW	AUDUBON	SMOKE	SWBNET,
055-032	055-031	01/13/2022	202.00	7017	WILLOW	NEWCOMB PL	SMOKE	SWBNET,
055-033	055-031	01/13/2022	356.00	1437	AUDUBON	JEANNETTE	SMOKE	SWBNET,
055-034	055-033	01/17/2022	190.00	7010	JEANNETTE	AUDUBON BL	SMOKE	SWBNET,
055-036	055-033	01/13/2022	8.00	7100	JEANNETTE	AUDUBON	SMOKE	SWBNET,
055-036	055-035	01/17/2022	292.00	7100	JEANNETTE	AUDUBON	SMOKE	SWBNET,
055-038	072-032	01/17/2022	200.00	6400 BLK	WILLOW	BEN WEINER DR	SMOKE	SWBNET,
055-039	055-038	01/17/2022	407.00	6800	WILLOW	MC ALISTER DR	SMOKE	SWBNET,
055-041	055-040	01/17/2022	330.00	4	AUDUBON BL	WILLOW	SMOKE	SWBNET,
055-048	055-047	01/17/2022	38.00	1200 BLK	NEWCOMB PL	DRILL RD	SMOKE	SWBNET,
056-002	055-033	01/17/2022	355.00	1500 BLK	AUDUBON	BIRCH	SMOKE	SWBNET,
056-002	056-001	01/13/2022	300.00	7102	BIRCH	AUDUBON	SMOKE	SWBNET,
056-003	056-002	01/13/2022	180.00	7030	BIRCH	AUDUBON	SMOKE	SWBNET,
056-004	056-002	01/17/2022	355.00	1631	AUDUBON	GREEN	SMOKE	SWBNET,
056-004	056-007	01/17/2022	300.00	7100 BLK	GREEN	AUDUBON	SMOKE	SWBNET,
056-005	056-004	01/13/2022	169.00	7020	GREEN	AUDUBON	SMOKE	SWBNET,
056-006	056-004	01/17/2022	300.00	1735	AUDUBON	HICKORY	SMOKE	SWBNET,
056-013	056-008	01/13/2022	300.00	7101	HICKORY	AUDUBON	SMOKE	SWBNET,
056-014	056-013	01/13/2022	300.00	1837	AUDUBON	COHN	SMOKE	SWBNET,
056-015	056-013	01/17/2022	392.00	7000	HICKORY	AUDUBON BL	SMOKE	SWBNET,
056-016	056-015	01/13/2022	345.00	75	AUDUBON BL	HICKORY	SMOKE	SWBNET,
056-017	056-016	01/13/2022	345.00	50	AUDUBON BL	WILLOW	SMOKE	SWBNET,
056-018	056-015	01/17/2022	400.00	168	AUDUBON BL	HICKORY	SMOKE	SWBNET,
056-020	056-019	01/17/2022	15.00	7100 BLK	COHN	BROADWAY	SMOKE	SWBNET,
056-021	056-020	01/13/2022	285.00	7100	COHN	AUDUBON	SMOKE	SWBNET,
056-031	056-021	01/17/2022	300.00	1938	AUDUBON	SPRUCE	SMOKE	SWBNET,
057-001	056-020	01/13/2022	352.00	1900 BLK	BROADWAY	SPRUCE	SMOKE	SWBNET,
057-002	057-001	01/17/2022	283.00	7104	SPRUCE	AUDUBON	SMOKE	SWBNET,
057-003	057-002	01/13/2022	299.00	2032	AUDUBON	PANOLA	SMOKE	SWBNET,
057-004	057-001	04/08/2022	347.00	2047	BROADWAY	PANOLA	SMOKE	SWBNET,
057-005	057-004	04/08/2022	280.00	7100 BLK	PANOLA	AUDUBON	SMOKE	SWBNET,
057-006	057-004	04/08/2022	18.00	2101	BROADWAY	PANOLA	SMOKE	SWBNET,
057-007	057-006	04/08/2022	283.00	7101	PANOLA	AUDUBON	SMOKE	SWBNET,
057-008	057-007	04/08/2022	295.00	2133	AUDUBON	SYCAMORE	SMOKE	SWBNET,
057-009	057-006	04/08/2022	352.00	2135	BROADWAY	SYCAMORE	SMOKE	SWBNET,
057-010	057-009	04/08/2022	285.00	7100	SYCAMORE	AUDUBON	SMOKE	SWBNET,
057-011	057-010	04/08/2022	73.00	2200 BLK	AUDUBON	S CLAIBORNE AV	SMOKE	SWBNET,
057-012	057-011	04/08/2022	340.00	7000	S CLAIBORNE AV	AUDUBON BL	SMOKE	SWBNET,
057-013	057-009	04/08/2022	275.00	2223	BROADWAY	S CLAIBORNE AV	SMOKE	SWBNET,
057-013	057-014	04/12/2022	35.00	7100 BLK	S CLAIBORNE AV	BROADWAY	SMOKE	SWBNET,
057-014	058-003	04/08/2022	160.00	2200 BLK	BROADWAY	S CLAIBORNE AV	SMOKE	SWBNET,
057-027	056-018	04/08/2022	405.00	220	AUDUBON BL	S CLAIBORNE AV	SMOKE	SWBNET,

STRUCT 1	STRUCT 2	INSPDATE	LENGTH	ADDRESS	STREET	CROSS STREET	ACTIVITY	INSPECTED BY
057-028	057-027	04/08/2022	243.00	238	AUDUBON BL	S CLAIBORNE AV	SMOKE	SWBNET,
057-029	057-028	04/08/2022	180.00	248	AUDUBON BL	S CLAIBORNE AV	SMOKE	SWBNET,
057-030	073-049	04/08/2022	140.00	6300 BLK	S CLAIBORNE AV	BEN WEINER DR	SMOKE	SWBNET,
057-031	057-030	04/08/2022	168.00	6300 BLK	S CLAIBORNE AV	VERSAILLES BL	SMOKE	SWBNET,
058-001	059-023	04/08/2022	366.00	2301	BROADWAY	S CLAIBORNE AV	SMOKE	SWBNET,
058-003	058-001	04/08/2022	67.00	7141	S CLAIBORNE AV	BROADWAY	SMOKE	SWBNET,
058-004	059-026	04/08/2022	85.00	2300	PINE	S CLAIBORNE AV	SMOKE	SWBNET,
058-005	059-022	04/08/2022	250.00	2319	AUDUBON	S CLAIBORNE AV	SMOKE	SWBNET,
058-006	058-005	04/08/2022	267.00	2235	AUDUBON	S CLAIBORNE AV	SMOKE	SWBNET,
058-008	059-018	04/08/2022	332.00	302	AUDUBON BL	S CLAIBORNE AV	SMOKE	SWBNET,
058-009	058-008	04/08/2022	345.00	260	AUDUBON BL	S CLAIBORNE AV	SMOKE	SWBNET,
058-010	058-009	04/08/2022	340.00	252	AUDUBON PL	S CLAIBORNE AV	SMOKE	SWBNET,
058-011	059-036	04/08/2022	340.00	27	VERSAILLES BL	S CLAIBORNE AV	SMOKE	SWBNET,
058-012	058-011	04/08/2022	355.00	15	VERSAILLES BL	S CLAIBORNE AV	SMOKE	SWBNET,
058-013	058-012	04/08/2022	365.00	1	VERSAILLES BL	S CLAIBORNE AV	SMOKE	SWBNET,
059-001	047-027	04/12/2022	362.00	2701	BROADWAY	BROAD PL	SMOKE	SWBNET,
059-002	059-001	04/08/2022	263.00	7229	BROAD PL	PINE	SMOKE	SWBNET,
059-003	059-001	04/11/2022	127.00	7100 BLK	BROAD PL	TRIANON PL	SMOKE	SWBNET,
059-004	059-003	04/08/2022	400.00	99	FONTAINEBLEAU DR	AUDUBON	SMOKE	SWBNET,
059-005	047-028	04/11/2022	423.00	2701	AUDUBON	FONTAINEBLEAU DR	SMOKE	SWBNET,
059-006	059-003	04/11/2022	103.00	2600 BLK	BROAD PL	FONTAINEBLEAU DR	SMOKE	SWBNET,
059-007	059-006	04/11/2022	78.00	2600 BLK	BROAD PL	FONTAINEBLEAU DR	SMOKE	SWBNET,
059-008	059-007	04/11/2022	314.00	79	FONTAINEBLEAU DR	PINE	SMOKE	SWBNET,
059-009	059-008	04/11/2022	220.00	2625	PINE	BROAD PL	SMOKE	SWBNET,
059-010	059-008	04/11/2022	235.00	65	FONTAINEBLEAU DR	LOWERLINE	SMOKE	SWBNET,
059-011	059-007	04/12/2022	40.00	2525	BROADWAY	FONTAINEBLEAU DR	SMOKE	SWBNET,
059-012	059-011	04/11/2022	260.00	72	FONTAINEBLEAU DR	PINE	SMOKE	SWBNET,
059-013	059-011	04/11/2022	217.00	94	FONTAINEBLEAU DR	AUDUBON	SMOKE	SWBNET,
059-014	059-013	04/11/2022	210.00	102	FONTAINEBLEAU DR	AUDUBON	SMOKE	SWBNET,
059-015	059-014	04/08/2022	180.00	340	FONTAINEBLEAU DR	AUDUBON BL	SMOKE	SWBNET,
059-017	059-016	04/08/2022	290.00	500	AUDUBON BL	WALMSLEY AV	SMOKE	SWBNET,
059-018	059-015	04/11/2022	335.00	296	AUDUBON BL	S CLAIBORNE AV	SMOKE	SWBNET,
059-019	059-011	04/08/2022	350.00	2500 BLK	BROADWAY	NELSON	SMOKE	SWBNET,
059-020	059-019	04/11/2022	283.00	7100 BLK	NELSON	AUDUBON	SMOKE	SWBNET,
059-021	059-020	04/08/2022	205.00	2520	AUDUBON	FONTAINEBLEAU DR	SMOKE	SWBNET,
059-023	059-019	04/11/2022	355.00	2347	BROADWAY	MOBILE	SMOKE	SWBNET,
059-024	059-019	04/08/2022	317.00	7200 BLK	NELSON	PINE	SMOKE	SWBNET,
059-025	059-024	04/11/2022	300.00	2539	PINE	FONTAINEBLEAU DR	SMOKE	SWBNET,
059-026	059-024	04/11/2022	357.00	2401	PINE	MOBILE	SMOKE	SWBNET,
059-027	059-026	04/08/2022	220.00	7329	MOBILE	S CLAIBORNE AV	SMOKE	SWBNET,
059-028	059-024	04/11/2022	235.00	7328	NELSON	LOWERLINE	SMOKE	SWBNET,
059-029	047-018	04/11/2022	189.00	2700 BLK	PINE	BROAD PL	SMOKE	SWBNET,
059-030	059-036	04/11/2022	295.00	26	VERSAILLES BL	FONTAINBLEAU PL	SMOKE	SWBNET,
059-032	076-011	04/11/2022	365.00	6300 BLK	FONTAINEBLEAU DR	VERSAILLES BL	SMOKE	SWBNET,
059-033	059-032	04/11/2022	13.00	6401	FONTAINEBLEAU DR	VERSAILLES BL	SMOKE	SWBNET,
060-001	060-PS1	04/12/2022	68.00	6500 BLK	RIVER DR	SOCCER FIELD DR	SMOKE	SWBNET,
060-002	060-001	04/11/2022	82.00	N/A	SOCCER FIELD DR	RIVER DR	SMOKE	SWBNET,



STRUCT 1	STRUCT 2	INSPDATE	LENGTH	ADDRESS	STREET	CROSS STREET	ACTIVITY	INSPECTED BY
060-003	060-002	04/11/2022	274.00	N/A	SOCCER FIELD DR	RIVER DR	SMOKE	SWBNET,
060-004	060-003	04/11/2022	284.00	N/A	SOCCER FIELD DR	RIVERVIEW DR	SMOKE	SWBNET,
060-005	060-001	04/11/2022	263.00	6500 BLK	RIVER DR	SOCCER FIELD DR	SMOKE	SWBNET,
060-006	060-005	04/11/2022	261.00	6500 BLK	RIVER DR	TEA ROOM DR	SMOKE	SWBNET,
060-007	060-006	04/11/2022	225.00	6500 BLK	RIVER DR	TEA ROOM DR	SMOKE	SWBNET,
060-008	060-007	04/11/2022	225.00	6500 BLK	RIVER DR	AQUARIUM DR	SMOKE	SWBNET,
060-009	060-008	04/11/2022	20.00	6500 BLK	RIVER DR	AQUARIUM DR	SMOKE	SWBNET,
060-011	060-004	04/11/2022	33.00	N/A	SOCCER FIELD DR	RIVERVIEW DR	SMOKE	SWBNET,
061-011	050-003	04/12/2022	25.00	7000	MAGAZINE	WEST AV	SMOKE	SWBNET,
061-012	061-011	04/12/2022	115.00	7000	MAGAZINE	WEST AV	SMOKE	SWBNET,
062-001	068-028	04/12/2022	335.00	6300 BLK	CAMP	EXPOSITION BL	SMOKE	SWBNET,
062-004	062-001	04/11/2022	275.00	807	EXPOSITION BL	MAGAZINE	SMOKE	SWBNET,
062-005	069-043	04/12/2022	330.00	1200 BLK	EXPOSITION BL	PERRIER	SMOKE	SWBNET,
064-003	065-009	04/11/2022	405.00	700 BLK	LAW RD	ST CHARLES AV	SMOKE	SWBNET,
064-004	064-003	04/12/2022	165.00	700 BLK	LAW RD	ST CHARLES AV	SMOKE	SWBNET,
064-005	064-004	04/11/2022	135.00	600 BLK	LAW RD	ST CHARLES AV	SMOKE	SWBNET,
064-006	064-005	04/12/2022	150.00	600 BLK	LAW RD	ST CHARLES AV	SMOKE	SWBNET,
064-007	064-006	04/12/2022	190.00	600 BLK	LAW RD	ST CHARLES AV	SMOKE	SWBNET,
065-001	055-012	04/12/2022	335.00	1000 BLK	LAW RD	FRERET	SMOKE	SWBNET,
065-002	065-001	04/11/2022	295.00	1000 BLK	LAW RD	FRERET	SMOKE	SWBNET,
065-003	065-002	04/11/2022	20.00	1000 BLK	LAW RD	FRERET	SMOKE	SWBNET,
065-004	065-003	04/12/2022	45.00	900 BLK	LAW RD	FRERET	SMOKE	SWBNET,
065-005	065-004	04/12/2022	60.00	900 BLK	LAW RD	ST CHARLES AV	SMOKE	SWBNET,
065-006	065-005	04/12/2022	20.00	900 BLK	LAW RD	ST CHARLES AV	SMOKE	SWBNET,
065-007	065-006	04/12/2022	90.00	900 BLK	LAW RD	ST CHARLES AV	SMOKE	SWBNET,
065-008	065-007	04/11/2022	15.00	900 BLK	LAW RD	ST CHARLES AV	SMOKE	SWBNET,
065-009	065-008	04/12/2022	225.00	800 BLK	LAW RD	ST CHARLES AV	SMOKE	SWBNET,
065-010	065-004	04/12/2022	275.00	6365	FRERET	LAW RD	SMOKE	SWBNET,
066-001	067-032	04/12/2022	336.00	300	CALHOUN	TCHOUPITOULAS	SMOKE	SWBNET,
066-006	066-005	04/12/2022	130.00	5337	TCHOUPITOULAS	EXPOSITION BL	SMOKE	SWBNET,
066-007	066-001	04/14/2022	346.00	6201	TCHOUPITOULAS	HENRY CLAY AV	SMOKE	SWBNET,
066-009	067-034	04/12/2022	290.00	304	HENRY CLAY AV	TCHOUPITOULAS	SMOKE	SWBNET,
066-010	067-047	04/12/2022	333.00	304	WEBSTER	TCHOUPITOULAS	SMOKE	SWBNET,
066-011	066-010	04/12/2022	123.00	6115	TCHOUPITOULAS	WEBSTER	SMOKE	SWBNET,
066-012	066-011	04/12/2022	220.00	6245	TCHOUPITOULAS	HENRY CLAY AV	SMOKE	SWBNET,
066-013	066-010	04/18/2022	127.00	6069	TCHOUPITOULAS	WEBSTER	SMOKE	SWBNET,
066-014	066-013	04/12/2022	240.00	6045	TCHOUPITOULAS	STATE	SMOKE	SWBNET,
066-015	066-014	04/12/2022	328.00	6000	TCHOUPITOULAS	STATE	SMOKE	SWBNET,
066-015	067-050	04/12/2022	340.00	306	STATE	TCHOUPITOULAS	SMOKE	SWBNET,
066-016	066-015	04/18/2022	375.00	201	STATE	S FRONT	SMOKE	SWBNET,
066-017	066-016	04/13/2022	368.00	100 BLK	STATE	LEAKE AV	SMOKE	SWBNET,
066-018	066-016	04/12/2022	194.00	5820	S FRONT	ALONZO	SMOKE	SWBNET,
066-019	066-018	04/12/2022	108.00	5947	S FRONT	ALONZO	SMOKE	SWBNET,
066-020	066-002	04/12/2022	50.00	200 BLK	CALHOUN	TCHOUPITOULAS	SMOKE	SWBNET,
066-021	066-020	04/12/2022	233.00	200 BLK	CALHOUN	TCHOUPITOULAS	SMOKE	SWBNET,
066-022	066-021	04/12/2022	40.00	200 BLK	CALHOUN	TCHOUPITOULAS	SMOKE	SWBNET,
066-023	066-014	04/13/2022	50.00	6000 BLK	TCHOUPITOULAS	STATE	SMOKE	SWBNET,

STRUCT 1	STRUCT 2	INSPDATE	LENGTH	ADDRESS	STREET	CROSS STREET	ACTIVITY	INSPECTED BY
066-024	066-007	04/13/2022	35.00	200 BLK	HENRY CLAY AV	TCHOUPITOULAS	SMOKE	SWBNET,
066-025	066-024	04/13/2022	37.00	6100 BLK	TCHOUPITOULAS	HENRY CLAY AV	SMOKE	SWBNET,
066-026	066-025	04/13/2022	170.00	200 BLK	HENRY CLAY AV	TCHOUPITOULAS	SMOKE	SWBNET,
067-001	068-021	04/14/2022	345.00	736	WEBSTER	MAGAZINE	SMOKE	SWBNET,
067-002	067-001	04/13/2022	340.00	6138	MAGAZINE	HENRY CLAY AV	SMOKE	SWBNET,
067-003	067-002	04/14/2022	273.00	703	HENRY CLAY AV	CONSTANCE	SMOKE	SWBNET,
067-004	067-001	04/13/2022	180.00	6050	MAGAZINE	STATE	SMOKE	SWBNET,
067-005	067-004	04/13/2022	85.00	6042	MAGAZINE	STATE	SMOKE	SWBNET,
067-006	067-005	04/18/2022	340.00	6000	MAGAZINE	STATE	SMOKE	SWBNET,
067-007	067-006	04/14/2022	274.00	700	STATE	CONSTANCE	SMOKE	SWBNET,
067-009	067-001	04/13/2022	328.00	700	WEBSTER	CONSTANCE	SMOKE	SWBNET,
067-010	067-009	04/13/2022	50.00	6101	CONSTANCE	WEBSTER	SMOKE	SWBNET,
067-011	067-010	04/13/2022	260.00	6141	CONSTANCE	HENRY CLAY AV	SMOKE	SWBNET,
067-012	067-009	04/14/2022	63.00	6073	CONSTANCE	WEBSTER	SMOKE	SWBNET,
067-013	067-012	04/13/2022	275.00	6018	CONSTANCE	STATE	SMOKE	SWBNET,
067-014	067-013	04/14/2022	225.00	6001	CONSTANCE	STATE	SMOKE	SWBNET,
067-015	067-009	04/13/2022	25.00	636	WEBSTER	CONSTANCE	SMOKE	SWBNET,
067-016	067-015	04/13/2022	382.00	6200	CONSTANCE	HENRY CLAY AV	SMOKE	SWBNET,
067-017	067-016	04/14/2022	266.00	600	HENRY CLAY AV	PATTON	SMOKE	SWBNET,
067-018	067-015	04/13/2022	117.00	6068	CONSTANCE	STATE	SMOKE	SWBNET,
067-019	067-018	04/14/2022	500.00	6000	CONSTANCE	STATE	SMOKE	SWBNET,
067-020	067-019	04/13/2022	318.00	5900 BLK	CONSTANCE	ELEONORE	SMOKE	SWBNET,
067-021	067-015	04/13/2022	325.00	600	WEBSTER	PATTON	SMOKE	SWBNET,
067-022	067-021	04/13/2022	390.00	6200	PATTON	HENRY CLAY AV	SMOKE	SWBNET,
067-023	067-022	04/14/2022	320.00	502	HENRY CLAY AV	LAUREL	SMOKE	SWBNET,
067-024	067-022	04/13/2022	390.00	6300	PATTON	CALHOUN	SMOKE	SWBNET,
067-024	067-035	04/14/2022	320.00	604	CALHOUN	PATTON	SMOKE	SWBNET,
067-025	067-024	04/13/2022	342.00	6340	PATTON	EXPOSITION BL	SMOKE	SWBNET,
067-026	067-025	04/14/2022	320.00	501	EXPOSITION BL	LAUREL	SMOKE	SWBNET,
067-027	067-025	04/13/2022	285.00	631	EXPOSITION BL	CONSTANCE	SMOKE	SWBNET,
067-028	067-024	04/13/2022	386.00	500 BLK	CALHOUN	LAUREL	SMOKE	SWBNET,
067-029	067-028	04/14/2022	345.00	6340	LAUREL	EXPOSITION BL	SMOKE	SWBNET,
067-030	067-029	04/14/2022	310.00	403	EXPOSITION BL	ANNUNCIATION	SMOKE	SWBNET,
067-031	067-028	04/13/2022	330.00	6204	LAUREL	HENRY CLAY AV	SMOKE	SWBNET,
067-032	067-028	04/14/2022	365.00	400	CALHOUN	ANNUNCIATION	SMOKE	SWBNET,
067-033	067-032	04/13/2022	358.00	6344	ANNUNCIATION	EXPOSITION BL	SMOKE	SWBNET,
067-034	067-032	04/14/2022	407.00	6200	ANNUNCIATION	HENRY CLAY AV	SMOKE	SWBNET,
067-035	067-037	04/13/2022	50.00	635	CALHOUN	CONSTANCE	SMOKE	SWBNET,
067-036	067-035	04/14/2022	287.00	6330	CONSTANCE	EXPOSITION BL	SMOKE	SWBNET,
067-037	067-039	04/14/2022	309.00	701	CALHOUN	CONSTANCE	SMOKE	SWBNET,
067-038	067-037	04/13/2022	313.00	6341	CONSTANCE	EXPOSITION BL	SMOKE	SWBNET,
067-039	067-043	04/13/2022	341.00	6238	MAGAZINE	CALHOUN	SMOKE	SWBNET,
067-040	067-039	04/14/2022	340.00	6338	MAGAZINE	EXPOSITION BL	SMOKE	SWBNET,
067-042	067-041	04/14/2022	90.00	701	EXPOSITION BL	CONSTANCE	SMOKE	SWBNET,
067-043	068-027	04/13/2022	348.00	800 BLK	HENRY CLAY AV	MAGAZINE	SMOKE	SWBNET,
067-044	067-021	04/13/2022	387.00	500 BLK	WEBSTER	LAUREL	SMOKE	SWBNET,
067-045	067-044	04/14/2022	400.00	6100 BLK	LAUREL	HENRY CLAY AV	SMOKE	SWBNET,

STRUCT 1	STRUCT 2	INSPDATE	LENGTH	ADDRESS	STREET	CROSS STREET	ACTIVITY	INSPECTED BY
067-046	067-045	04/14/2022	300.00	400	HENRY CLAY AV	ANNUNCIATION	SMOKE	SWBNET,
067-047	067-044	04/13/2022	365.00	401	WEBSTER	ANNUNCIATION	SMOKE	SWBNET,
067-048	067-047	04/14/2022	340.00	6143	ANNUNCIATION	HENRY CLAY AV	SMOKE	SWBNET,
067-049	067-047	04/13/2022	260.00	6060	ANNUNCIATION	STATE	SMOKE	SWBNET,
067-050	067-049	04/13/2022	430.00	5974	ANNUNCIATION	STATE	SMOKE	SWBNET,
067-051	067-044	04/14/2022	128.00	6070	LAUREL	WEBSTER	SMOKE	SWBNET,
067-052	067-051	04/13/2022	237.00	6058	LAUREL	STATE	SMOKE	SWBNET,
067-053	067-052	04/13/2022	315.00	6000	LAUREL	STATE	SMOKE	SWBNET,
067-054	067-053	04/14/2022	284.00	5900	LAUREL	ELEONORE	SMOKE	SWBNET,
067-055	067-021	04/14/2022	250.00	6040	PATTON	STATE	SMOKE	SWBNET,
067-056	067-055	04/14/2022	407.00	5974	PATTON	STATE	SMOKE	SWBNET,
067-057	067-056	04/13/2022	289.00	636	STATE	CONSTANCE	SMOKE	SWBNET,
067-058	067-056	04/14/2022	293.00	500	STATE	LAUREL	SMOKE	SWBNET,
067-059	067-063	04/14/2022	275.00	5960	MAGAZINE	STATE	SMOKE	SWBNET,
067-061	079-045	04/18/2022	218.00	5961	CONSTANCE	STATE	SMOKE	SWBNET,
067-062	067-056	04/14/2022	310.00	5900 BLK	PATTON	ELEONORE	SMOKE	SWBNET,
067-063	079-042	04/18/2022	255.00	5900	MAGAZINE	STATE	SMOKE	SWBNET,
067-064	067-053	04/14/2022	320.00	407	STATE	ANNUNCIATION	SMOKE	SWBNET,
068-001	069-032	04/18/2022	340.00	1301	WEBSTER	PERRIER	SMOKE	SWBNET,
068-002	068-001	04/18/2022	270.00	6037	PERRIER	STATE	SMOKE	SWBNET,
068-003	068-002	04/18/2022	220.00	6000	PERRIER	STATE	SMOKE	SWBNET,
068-005	068-004	04/18/2022	175.00	6048	PERRIER	STATE	SMOKE	SWBNET,
068-006	068-005	04/18/2022	370.00	6000	PERRIER	STATE	SMOKE	SWBNET,
068-007	068-006	04/18/2022	275.00	1104	STATE	COLISEUM	SMOKE	SWBNET,
068-008	068-004	04/18/2022	334.00	6134	PERRIER	HENRY CLAY AV	SMOKE	SWBNET,
068-009	068-008	04/18/2022	320.00	1100	HENRY CLAY AV	COLISEUM	SMOKE	SWBNET,
068-010	068-009	04/18/2022	290.00	1001	HENRY CLAY AV	CHESTNUT	SMOKE	SWBNET,
068-011	068-009	04/18/2022	340.00	6238	COLISEUM	CALHOUN	SMOKE	SWBNET,
068-012	068-011	04/18/2022	320.00	1041	CALHOUN	PERRIER	SMOKE	SWBNET,
068-013	068-011	04/18/2022	340.00	1000 BLK	CALHOUN	CHESTNUT	SMOKE	SWBNET,
068-014	068-013	04/18/2022	285.00	900	CALHOUN	CAMP	SMOKE	SWBNET,
068-015	068-004	04/18/2022	332.00	1100	WEBSTER	COLISEUM	SMOKE	SWBNET,
068-016	068-054	04/18/2022	353.00	6000	COLISEUM	STATE	SMOKE	SWBNET,
068-017	068-016	06/28/2022	280.00	1000	STATE	CHESTNUT	SMOKE	SWBNET,
068-018	068-015	05/27/2022	335.00	1001	WEBSTER	CHESTNUT	SMOKE	SWBNET,
068-019	068-018	06/29/2022	285.00	6150	CHESTNUT	HENRY CLAY AV	SMOKE	SWBNET,
068-020	068-053	06/28/2022	435.00	6003	CHESTNUT	STATE	SMOKE	SWBNET,
068-021	068-018	05/27/2022	345.00	838	WEBSTER	CAMP	SMOKE	SWBNET,
068-022	068-055	06/28/2022	312.00	6000	CAMP	STATE	SMOKE	SWBNET,
068-023	068-022	05/27/2022	280.00	806	STATE	MAGAZINE	SMOKE	SWBNET,
068-024	068-021	06/28/2022	353.00	6139	CAMP	HENRY CLAY AV	SMOKE	SWBNET,
068-025	068-024	06/28/2022	290.00	931	HENRY CLAY AV	CHESTNUT	SMOKE	SWBNET,
068-026	068-024	06/28/2022	265.00	801	HENRY CLAY AV	MAGAZINE	SMOKE	SWBNET,
068-027	068-024	06/28/2022	35.00	6200	CAMP	HENRY CLAY AV	SMOKE	SWBNET,
068-028	068-027	06/28/2022	343.00	6238	CAMP	CALHOUN	SMOKE	SWBNET,
068-029	068-028	06/28/2022	273.00	800	CALHOUN	MAGAZINE	SMOKE	SWBNET,
068-032	068-015	06/28/2022	280.00	6134	COLISEUM	HENRY CLAY AV	SMOKE	SWBNET,

STRUCT 1	STRUCT 2	INSPDATE	LENGTH	ADDRESS	STREET	CROSS STREET	ACTIVITY	INSPECTED BY
068-033	069-035	06/28/2022	335.00	1303	HENRY CLAY AV	PERRIER	SMOKE	SWBNET,
068-034	068-033	06/28/2022	285.00	6262	PERRIER	CALHOUN	SMOKE	SWBNET,
068-035	069-039	06/28/2022	280.00	1208	CALHOUN	PERRIER	SMOKE	SWBNET,
068-036	069-030	06/28/2022	290.00	1204	STATE	PERRIER	SMOKE	SWBNET,
068-037	080-025	06/28/2022	196.00	5919	PERRIER	STATE	SMOKE	SWBNET,
068-038	068-037	06/28/2022	150.00	5945	PERRIER	STATE	SMOKE	SWBNET,
068-039	080-027	06/28/2022	180.00	5910	PERRIER	STATE	SMOKE	SWBNET,
068-040	068-039	06/28/2022	205.00	5926	PERRIER	STATE	SMOKE	SWBNET,
068-041	068-040	06/28/2022	275.00	1105	STATE	COLISEUM	SMOKE	SWBNET,
068-042	080-031	06/28/2022	204.00	5924	COLISEUM	STATE	SMOKE	SWBNET,
068-043	068-042	06/28/2022	243.00	5944	COLISEUM	STATE	SMOKE	SWBNET,
068-044	068-043	06/28/2022	284.00	1009	STATE	CHESTNUT	SMOKE	SWBNET,
068-045	080-032	06/29/2022	200.00	5801	CHESTNUT	STATE	SMOKE	SWBNET,
068-046	068-045	06/28/2022	250.00	5954	CHESTNUT	STATE	SMOKE	SWBNET,
068-047	068-046	06/28/2022	290.00	901	STATE	CAMP	SMOKE	SWBNET,
068-048	080-036	06/28/2022	308.00	5944	CAMP	STATE	SMOKE	SWBNET,
068-049	068-048	06/29/2022	180.00	5962	CAMP	STATE	SMOKE	SWBNET,
068-050	068-049	06/28/2022	280.00	709	STATE	MAGAZINE	SMOKE	SWBNET,
068-053	068-018	06/28/2022	135.00	6050	CHESTNUT	STATE	SMOKE	SWBNET,
068-054	068-015	06/28/2022	194.00	6046	COLISEUM	STATE	SMOKE	SWBNET,
068-055	068-056	06/28/2022	105.00	6036	CAMP	STATE	SMOKE	SWBNET,
068-056	068-021	06/28/2022	167.00	6050	CAMP	STATE	SMOKE	SWBNET,
069-001	070-011	05/31/2022	310.00	1544	STATE	BENJAMIN	SMOKE	SWBNET,
069-002	069-001	05/31/2022	225.00	6028	BENJAMIN	WEBSTER	SMOKE	SWBNET,
069-003	069-002	05/31/2022	255.00	6056	BENJAMIN	WEBSTER	SMOKE	SWBNET,
069-004	069-003	05/31/2022	330.00	1505	WEBSTER	HURST	SMOKE	SWBNET,
069-005	069-004	05/31/2022	313.00	6201	HURST	HENRY CLAY AV	SMOKE	SWBNET,
069-006	069-005	05/31/2022	325.00	1544	HENRY CLAY AV	BENJAMIN	SMOKE	SWBNET,
069-007	069-005	05/31/2022	28.00	1473	HENRY CLAY AV	HURST	SMOKE	SWBNET,
069-008	069-007	05/31/2022	298.00	6230	HURST	CALHOUN	SMOKE	SWBNET,
069-009	069-008	05/31/2022	300.00	1537	CALHOUN	BENJAMIN	SMOKE	SWBNET,
069-010	069-008	06/29/2022	155.00	6322	HURST	HOLIDAY AL	SMOKE	SWBNET,
069-011	069-010	05/31/2022	345.00	1500 BLK	HOLIDAY AL	BENJAMIN	SMOKE	SWBNET,
069-012	069-010	05/31/2022	137.00	6334	HURST	EXPOSITION BL	SMOKE	SWBNET,
069-014	069-008	05/31/2022	330.00	1443	CALHOUN	GARFIELD	SMOKE	SWBNET,
069-015	069-014	05/31/2022	160.00	6320	GARFIELD	EXPOSITION BL	SMOKE	SWBNET,
069-016	069-015	05/31/2022	265.00	53	HOLIDAY AL	PITT	SMOKE	SWBNET,
069-017	069-001	05/31/2022	350.00	1472	STATE	HURST	SMOKE	SWBNET,
069-018	069-017	05/31/2022	240.00	6030	HURST	WEBSTER	SMOKE	SWBNET,
069-019	069-018	05/31/2022	212.00	6056	HURST	WEBSTER	SMOKE	SWBNET,
069-020	069-017	05/31/2022	250.00	5800	HURST	ELEONORE	SMOKE	SWBNET,
069-021	069-017	05/31/2022	340.00	1430	STATE	GARFIELD	SMOKE	SWBNET,
069-022	069-021	05/31/2022	250.00	6030	GARFIELD	WEBSTER	SMOKE	SWBNET,
069-023	069-022	05/31/2022	258.00	6058	GARFIELD	WEBSTER	SMOKE	SWBNET,
069-024	069-023	05/31/2022	290.00	1475	WEBSTER	HURST	SMOKE	SWBNET,
069-025	069-023	05/31/2022	285.00	1403	WEBSTER	PITT	SMOKE	SWBNET,
069-026	069-021	05/31/2022	340.00	1334	STATE	PITT	SMOKE	SWBNET,

STRUCT 1	STRUCT 2	INSPDATE	LENGTH	ADDRESS	STREET	CROSS STREET	ACTIVITY	INSPECTED BY
069-027	069-026	05/31/2022	265.00	5911	PITT	ELEONORE	SMOKE	SWBNET,
069-028	069-026	05/31/2022	255.00	6028	PITT	WEBSTER	SMOKE	SWBNET,
069-029	069-028	05/31/2022	215.00	6080	PITT	WEBSTER	SMOKE	SWBNET,
069-031	069-030	05/31/2022	335.00	6034	PRYTANIA	WEBSTER	SMOKE	SWBNET,
069-032	069-031	05/31/2022	210.00	6056	PRYTANIA	WEBSTER	SMOKE	SWBNET,
069-033	069-032	05/31/2022	20.00	1300	WEBSTER	PRYTANIA	SMOKE	SWBNET,
069-034	069-033	05/31/2022	275.00	1336	WEBSTER	PITT	SMOKE	SWBNET,
069-035	069-032	05/31/2022	330.00	6170	PRYTANIA	HENRY CLAY AV	SMOKE	SWBNET,
069-036	069-035	05/31/2022	343.00	1337	HENRY CLAY AV	PITT	SMOKE	SWBNET,
069-037	069-036	06/29/2022	339.00	1435	HENRY CLAY AV	GARFIELD	SMOKE	SWBNET,
069-038	069-037	05/31/2022	290.00	1473	HENRY CLAY AV	HURST	SMOKE	SWBNET,
069-039	069-035	05/31/2022	330.00	6230	PRYTANIA	CALHOUN	SMOKE	SWBNET,
069-040	069-039	05/31/2022	343.00	1335	CALHOUN	PITT	SMOKE	SWBNET,
069-041	069-040	05/31/2022	290.00	1440	CALHOUN	GARFIELD	SMOKE	SWBNET,
069-042	069-039	05/31/2022	160.00	6333	PRYTANIA	HOLIDAY AL	SMOKE	SWBNET,
069-043	069-042	05/31/2022	145.00	6334	PRYTANIA	EXPOSITION BL	SMOKE	SWBNET,
069-044	069-042	05/31/2022	290.00	1300 BLK	HOLIDAY AL	PITT	SMOKE	SWBNET,
070-001	071-004	05/31/2022	365.00	1804	STATE	LOYOLA AV	SMOKE	SWBNET,
070-002	070-001	06/29/2022	488.00	6100 BLK	LOYOLA AV	PALMER AV	SMOKE	SWBNET,
070-003	070-001	06/29/2022	340.00	1654	STATE	ST CHARLES AV	SMOKE	SWBNET,
070-004	070-003	06/29/2022	340.00	1620	STATE	ST CHARLES AV	SMOKE	SWBNET,
070-005	070-004	06/29/2022	265.00	1600	STATE	ST CHARLES AV	SMOKE	SWBNET,
070-006	070-005	06/29/2022	305.00	6145	ST CHARLES AV	PALMER AV	SMOKE	SWBNET,
070-007	070-006	06/29/2022	308.00	6153	ST CHARLES AV	PALMER AV	SMOKE	SWBNET,
070-008	070-007	06/29/2022	373.00	1651	PALMER AV	MARQUETTE PL	SMOKE	SWBNET,
070-009	070-007	06/29/2022	55.00	6201	ST CHARLES AV	PALMER AV	SMOKE	SWBNET,
070-010	070-009	06/29/2022	317.00	6243	ST CHARLES AV	CALHOUN	SMOKE	SWBNET,
070-011	070-005	06/29/2022	95.00	1500 BLK	STATE	ST CHARLES AV	SMOKE	SWBNET,
070-012	070-011	06/29/2022	243.00	6020	ST CHARLES AV	WEBSTER	SMOKE	SWBNET,
070-013	070-012	06/29/2022	245.00	6038	ST CHARLES AV	WEBSTER	SMOKE	SWBNET,
070-014	070-013	06/29/2022	10.00	1595	WEBSTER	ST CHARLES AV	SMOKE	SWBNET,
070-015	070-013	06/29/2022	400.00	1543	WEBSTER	BENJAMIN	SMOKE	SWBNET,
070-016	070-014	06/29/2022	310.00	6200	ST CHARLES AV	HENRY CLAY AV	SMOKE	SWBNET,
070-017	070-016	06/29/2022	260.00	1576	HENRY CLAY AV	BENJAMIN	SMOKE	SWBNET,
070-018	070-017	06/29/2022	240.00	1544	HENRY CLAY AV	BENJAMIN	SMOKE	SWBNET,
070-019	070-016	06/29/2022	277.00	6230	ST CHARLES AV	CALHOUN	SMOKE	SWBNET,
070-020	070-019	06/29/2022	165.00	1586	CALHOUN	FIG AL	SMOKE	SWBNET,
070-021	070-020	06/29/2022	240.00	6300 BLK	FIG AL	EXPOSITION BL	SMOKE	SWBNET,
070-022	070-020	06/30/2022	165.00	1561	CALHOUN	CORALIE	SMOKE	SWBNET,
070-023	070-022	06/29/2022	280.00	6330	CORALIE	EXPOSITION BL	SMOKE	SWBNET,
070-024	070-023	06/30/2022	255.00	1539	EXPOSITION BL	BENJAMIN	SMOKE	SWBNET,
070-025	070-022	06/29/2022	245.00	1543	CALHOUN	BENJAMIN	SMOKE	SWBNET,
070-026	071-018	06/29/2022	352.00	1800 BLK	PALMER AV	LOYOLA AV	SMOKE	SWBNET,
070-027	070-026	06/29/2022	290.00	6238	LOYOLA AV	CALHOUN	SMOKE	SWBNET,
070-028	070-026	06/29/2022	345.00	1700	PALMER AV	MARQUETTE PL	SMOKE	SWBNET,
070-029	070-028	06/29/2022	310.00	6240	MARQUETTE PL	CALHOUN	SMOKE	SWBNET,
070-030	071-019	06/29/2022	350.00	1739	CALHOUN	LOYOLA AV	SMOKE	SWBNET,

STRUCT 1	STRUCT 2	INSPDATE	LENGTH	ADDRESS	STREET	CROSS STREET	ACTIVITY	INSPECTED BY
070-031	070-030	06/29/2022	10.00	6238	LOYOLA AV	CALHOUN	SMOKE	SWBNET,
070-032	070-031	06/29/2022	295.00	1701	CALHOUN	MARQUETTE PL	SMOKE	SWBNET,
070-034	071-032	06/29/2022	350.00	1736	CALHOUN	LOYOLA AV	SMOKE	SWBNET,
070-035	070-034	06/30/2022	225.00	6330	LOYOLA AV	CALHOUN	SMOKE	SWBNET,
070-036	070-034	06/29/2022	347.00	1700	CALHOUN	MARQUETTE PL	SMOKE	SWBNET,
070-037	070-036	06/30/2022	240.00	6332	MARQUETTE PL	CALHOUN	SMOKE	SWBNET,
070-038	070-036	06/29/2022	270.00	1600	CALHOUN	ST CHARLES AV	SMOKE	SWBNET,
070-039	071-013	06/30/2022	355.00	1800 BLK	PALMER AV	LOYOLA AV	SMOKE	SWBNET,
070-040	070-039	06/30/2022	345.00	1701	PALMER AV	MARQUETTE PL	SMOKE	SWBNET,
071-001	072-004	07/05/2022	372.00	2200 BLK	STATE	S ROBERTSON	SMOKE	SWBNET,
071-002	071-001	06/30/2022	325.00	2100 BLK	STATE	FRERET	SMOKE	SWBNET,
071-003	071-002	06/30/2022	335.00	1941	STATE	LOYOLA AV	SMOKE	SWBNET,
071-004	071-003	07/05/2022	335.00	1847	STATE	LOYOLA AV	SMOKE	SWBNET,
071-005	071-002	07/05/2022	220.00	6025	FRERET	PALMER AV	SMOKE	SWBNET,
071-006	071-005	07/05/2022	255.00	6036	FRERET	PALMER AV	SMOKE	SWBNET,
071-007	071-006	07/05/2022	35.00	2101	PALMER AV	FRERET	SMOKE	SWBNET,
071-008	071-007	07/05/2022	318.00	2139	PALMER AV	S ROBERTSON	SMOKE	SWBNET,
071-009	071-008	07/05/2022	203.00	6024	S ROBERTSON	STATE	SMOKE	SWBNET,
071-010	071-006	07/05/2022	320.00	2001	PALMER AV	LASALLE PL	SMOKE	SWBNET,
071-012	071-010	07/05/2022	25.00	1931	PALMER AV	LASALLE PL	SMOKE	SWBNET,
071-013	071-012	07/05/2022	345.00	1903	PALMER AV	CROMWELL PL	SMOKE	SWBNET,
071-014	071-013	07/05/2022	267.00	2	CROMWELL PL	PALMER AV	SMOKE	SWBNET,
071-015	071-006	07/05/2022	39.00	6200	FRERET	PALMER AV	SMOKE	SWBNET,
071-016	071-015	07/05/2022	345.00	2130	PALMER AV	S ROBERTSON	SMOKE	SWBNET,
071-017	071-015	07/05/2022	340.00	2000 BLK	PALMER AV	LASALLE PL	SMOKE	SWBNET,
071-018	071-017	07/05/2022	350.00	1900	PALMER AV	CROMWELL PL	SMOKE	SWBNET,
071-019	071-018	07/05/2022	315.00	20	CROMWELL PL	CALHOUN	SMOKE	SWBNET,
071-020	071-015	07/05/2022	300.00	6222	FRERET	CALHOUN	SMOKE	SWBNET,
071-021	071-020	07/05/2022	310.00	2133	CALHOUN	S ROBERTSON	SMOKE	SWBNET,
071-022	071-020	07/05/2022	340.00	2000 BLK	CALHOUN	LASALLE PL	SMOKE	SWBNET,
071-023	071-022	07/05/2022	238.00	1907	CALHOUN	CROMWELL PL	SMOKE	SWBNET,
071-024	071-020	07/05/2022	43.00	6302	FRERET	CALHOUN	SMOKE	SWBNET,
071-025	071-024	07/05/2022	50.00	2100	CALHOUN	FRERET	SMOKE	SWBNET,
071-027	071-025	07/07/2022	290.00	2142	CALHOUN	S ROBERTSON	SMOKE	SWBNET,
071-029	071-024	07/05/2022	195.00	6318	FRERET	CALHOUN	SMOKE	SWBNET,
071-030	071-024	06/30/2022	340.00	2000	CALHOUN	LASALLE PL	SMOKE	SWBNET,
071-031	071-030	07/05/2022	205.00	6325	LASALLE PL	CALHOUN	SMOKE	SWBNET,
071-032	071-030	06/30/2022	353.00	1900	CALHOUN	CROMWELL PL	SMOKE	SWBNET,
071-033	071-032	07/05/2022	220.00	6331	CROMWELL PL	CALHOUN	SMOKE	SWBNET,
071-034	072-014	06/30/2022	295.00	2201	CALHOUN	S ROBERTSON	SMOKE	SWBNET,
071-035	072-028	07/05/2022	325.00	2204	CALHOUN	S ROBERTSON	SMOKE	SWBNET,
071-036	071-035	06/30/2022	205.00	6328	S ROBERTSON	CALHOUN	SMOKE	SWBNET,
071-037	072-013	07/05/2022	323.00	2200	PALMER AV	S ROBERTSON	SMOKE	SWBNET,
071-038	072-011	06/30/2022	323.00	2203	PALMER AV	S ROBERTSON	SMOKE	SWBNET,
071-039	071-038	07/06/2022	205.00	6025	S ROBERTSON	STATE	SMOKE	SWBNET,
072-001	084-018	07/06/2022	442.00	5838	CLARA	STATE	SMOKE	SWBNET,
072-002	072-001	06/30/2022	94.00	6100	CLARA	STATE	SMOKE	SWBNET,

STRUCT 1	STRUCT 2	INSPDATE	LENGTH	ADDRESS	STREET	CROSS STREET	ACTIVITY	INSPECTED BY
072-003	072-001	07/05/2022	40.00	2326	STATE	CLARA	SMOKE	SWBNET,
072-004	072-003	07/06/2022	295.00	2236	STATE	CLARA	SMOKE	SWBNET,
072-005	072-003	07/05/2022	360.00	2436	STATE	WILLOW	SMOKE	SWBNET,
072-006	072-005	07/05/2022	12.00	2436	STATE	WILLOW	SMOKE	SWBNET,
072-007	072-006	07/07/2022	275.00	2518	STATE	DELORD	SMOKE	SWBNET,
072-008	072-007	07/06/2022	270.00	2612	STATE	DELORD	SMOKE	SWBNET,
072-009	072-043	07/07/2022	232.00	6200	CLARA	PALMER AV	SMOKE	SWBNET,
072-010	072-009	07/07/2022	360.00	2236	PALMER AV	MAGNOLIA	SMOKE	SWBNET,
072-011	072-010	07/06/2022	28.00	6130	MAGNOLIA	PALMER AV	SMOKE	SWBNET,
072-012	072-011	07/07/2022	210.00	6120	MAGNOLIA	PALMER AV	SMOKE	SWBNET,
072-013	072-010	07/05/2022	30.00	6200	MAGNOLIA	PALMER AV	SMOKE	SWBNET,
072-014	072-013	07/06/2022	275.00	6228	MAGNOLIA	CALHOUN	SMOKE	SWBNET,
072-015	072-014	07/07/2022	300.00	2335	CALHOUN	CLARA	SMOKE	SWBNET,
072-016	072-009	07/06/2022	18.00	2400	PALMER AV	CLARA	SMOKE	SWBNET,
072-017	072-016	07/07/2022	24.00	6201	CLARA	PALMER AV	SMOKE	SWBNET,
072-018	072-017	07/06/2022	330.00	2440	PALMER AV	WILLOW	SMOKE	SWBNET,
072-019	072-018	07/07/2022	50.00	6126	WILLOW	PALMER AV	SMOKE	SWBNET,
072-020	072-019	07/05/2022	295.00	2403	PALMER AV	CLARA	SMOKE	SWBNET,
072-023	072-019	07/07/2022	350.00	2529	PALMER AV	DELORD	SMOKE	SWBNET,
072-024	072-023	07/06/2022	274.00	6112	DELORD	STATE	SMOKE	SWBNET,
072-025	072-018	07/06/2022	355.00	2534	PALMER AV	DELORD	SMOKE	SWBNET,
072-028	072-026	07/06/2022	360.00	2228	CALHOUN	MAGNOLIA	SMOKE	SWBNET,
072-029	072-028	07/07/2022	203.00	6324	MAGNOLIA	CALHOUN	SMOKE	SWBNET,
072-030	072-026	07/06/2022	330.00	2438	CALHOUN	WILLOW	SMOKE	SWBNET,
072-031	072-030	07/06/2022	20.00	2438	CALHOUN	WILLOW	SMOKE	SWBNET,
072-033	072-031	07/06/2022	355.00	2538	CALHOUN	DELORD	SMOKE	SWBNET,
072-034	072-033	07/07/2022	198.00	6320	DELORD	BEN WEINER DR	SMOKE	SWBNET,
072-035	072-031	07/06/2022	33.00	6232	WILLOW	CALHOUN	SMOKE	SWBNET,
072-036	072-035	07/06/2022	10.00	2437	CALHOUN	WILLOW	SMOKE	SWBNET,
072-037	072-036	07/07/2022	297.00	2403	CALHOUN	CLARA	SMOKE	SWBNET,
072-038	072-035	07/06/2022	350.00	6232	CALHOUN	DELORD	SMOKE	SWBNET,
072-041	072-042	07/07/2022	123.00	2610	PALMER AV	DELORD	SMOKE	SWBNET,
072-042	072-025	07/07/2022	21.00	6204	DELORD	PALMER AV	SMOKE	SWBNET,
072-043	072-002	07/07/2022	150.00	6122	CLARA	PALMER AV	SMOKE	SWBNET,
072-044	072-031	07/07/2022	147.00	6319	WILLOW	CALHOUN	SMOKE	SWBNET,
073-001	084-041	07/07/2022	320.00	2836	OCTAVIA	STORY	SMOKE	SWBNET,
073-002	073-001	07/07/2022	310.00	5400	STORY	JEFFERSON AV	SMOKE	SWBNET,
073-003	073-002	07/07/2022	36.00	2930	JEFFERSON AV	STORY	SMOKE	SWBNET,
073-004	073-003	07/07/2022	180.00	2840	JEFFERSON AV	S CLAIBORNE AV	SMOKE	SWBNET,
074-003	074-002	11/16/2022	165.00	5700 BLK	S JOHNSON	NASHVILLE AV	SMOKE	SWBNET,
074-005	074-003	11/16/2022	293.00	3001	NASHVILLE AV	S CLAIBORNE AV	SMOKE	SWBNET,
074-009	074-001	11/16/2022	458.00	3000	OCTAVIA	S CLAIBORNE AV	SMOKE	SWBNET,
074-011	075-004	11/16/2022	335.00	3038	JEFFERSON AV	S JOHNSON	SMOKE	SWBNET,
074-012	074-011	11/16/2022	235.00	5434	S JOHNSON	OCTAVIA	SMOKE	SWBNET,
074-014	074-013	11/16/2022	246.00	5435	S PRIEUR	OCTAVIA	SMOKE	SWBNET,
074-015	074-013	11/16/2022	235.00	3000	JEFFERSON AV	S CLAIBORNE AV	SMOKE	SWBNET,
074-016	074-015	11/16/2022	35.00	3000	JEFFERSON AV	S CLAIBORNE AV	SMOKE	SWBNET,

STRUCT 1	STRUCT 2	INSPDATE	LENGTH	ADDRESS	STREET	CROSS STREET	ACTIVITY	INSPECTED BY
074-017	098-023	11/16/2022	65.00	5045	S PRIEUR	JEFFERSON AV	SMOKE	SWBNET,
074-018	074-017	11/16/2022	28.00	3101	JEFFERSON AV	S JOHNSON	SMOKE	SWBNET,
074-019	074-018	11/16/2022	145.00	3119	JEFFERSON AV	S JOHNSON	SMOKE	SWBNET,
074-020	074-017	11/16/2022	245.00	3001	JEFFERSON AV	S CLAIBORNE AV	SMOKE	SWBNET,
074-021	075-007	11/16/2022	155.00	3121	JOSEPH	S JOHNSON	SMOKE	SWBNET,
074-022	075-035	11/16/2022	335.00	3030	NASHVILLE AV	S JOHNSON	SMOKE	SWBNET,
074-023	074-022	11/16/2022	280.00	3000	NASHVILLE AV	S CLAIBORNE AV	SMOKE	SWBNET,
074-024	074-022	11/16/2022	175.00	5824	S JOHNSON	MELODIA CT	SMOKE	SWBNET,
074-028	075-027	11/16/2022	305.00	3105	STATE STREET DR	S CLAIBORNE AV	SMOKE	SWBNET,
075-001	099-018	11/18/2022	260.00	5000 BLK	S GALVEZ	JEFFERSON AV	SMOKE	SWBNET,
075-002	075-001	11/18/2022	299.00	3333	JEFFERSON AV	S MIRO	SMOKE	SWBNET,
075-003	075-001	11/16/2022	55.00	5400	S GALVEZ	JEFFERSON AV	SMOKE	SWBNET,
075-004	075-003	11/16/2022	20.00	5402	S GALVEZ	JEFFERSON AV	SMOKE	SWBNET,
075-005	075-004	11/18/2022	185.00	3322	JEFFERSON AV	S MIRO	SMOKE	SWBNET,
075-006	075-004	11/16/2022	297.00	5500	S GALVEZ	OCTAVIA	SMOKE	SWBNET,
075-008	075-006	11/18/2022	345.00	3240	OCTAVIA	S MIRO	SMOKE	SWBNET,
075-009	075-008	11/16/2022	300.00	5401	S MIRO	JEFFERSON AV	SMOKE	SWBNET,
075-010	075-009	11/18/2022	265.00	3432	JEFFERSON AV	S TONTI	SMOKE	SWBNET,
075-011	075-008	11/18/2022	290.00	3338	OCTAVIA	S TONTI	SMOKE	SWBNET,
075-012	075-008	11/16/2022	310.00	5540	S MIRO	JOSEPH	SMOKE	SWBNET,
075-013	075-012	11/18/2022	290.00	3202	JOSEPH	S GALVEZ	SMOKE	SWBNET,
075-014	075-012	11/16/2022	295.00	3337	JOSEPH	S TONTI	SMOKE	SWBNET,
075-015	076-024	11/18/2022	340.00	3439	OCTAVIA	S ROCHEBLAVE	SMOKE	SWBNET,
075-016	075-015	11/18/2022	270.00	5409	S ROCHEBLAVE	ROBERT	SMOKE	SWBNET,
075-018	075-015	11/18/2022	310.00	5532	S ROCHEBLAVE	JOSEPH	SMOKE	SWBNET,
075-019	075-018	11/16/2022	285.00	3401	JOSEPH	S TONTI	SMOKE	SWBNET,
075-020	075-015	11/18/2022	345.00	3401	OCTAVIA	S TONTI	SMOKE	SWBNET,
075-021	075-020	11/18/2022	273.00	5530	S TONTI	JOSEPH	SMOKE	SWBNET,
075-022	075-020	11/16/2022	265.00	5409	S TONTI	JEFFERSON AV	SMOKE	SWBNET,
075-023	075-022	11/18/2022	130.00	5013	S TONTI	JEFFERSON AV	SMOKE	SWBNET,
075-024	076-038	11/08/2022	340.00	3330	STATE STREET DR	S TONTI	SMOKE	SWBNET,
075-025	075-024	11/16/2022	350.00	3182	STATE STREET DR	S TONTI	SMOKE	SWBNET,
075-026	075-025	11/18/2022	320.00	3150	STATE STREET DR	S TONTI	SMOKE	SWBNET,
075-027	075-026	11/18/2022	317.00	3124	STATE STREET DR	S CLAIBORNE AV	SMOKE	SWBNET,
075-029	075-028	11/18/2022	302.00	3339	VINCENNES PL	S ROCHEBLAVE	SMOKE	SWBNET,
075-030	075-028	11/17/2022	289.00	3204	VINCENNES PL	S MIRO	SMOKE	SWBNET,
075-031	075-028	11/18/2022	181.00	5700	S TONTI	NASHVILLE AV	SMOKE	SWBNET,
075-032	075-031	11/18/2022	295.00	3438	NASHVILLE AV	S ROCHEBLAVE	SMOKE	SWBNET,
075-033	075-031	11/17/2022	345.00	3300	NASHVILLE AV	S MIRO	SMOKE	SWBNET,
075-035	075-033	11/18/2022	340.00	3200	NASHVILLE AV	S GALVEZ	SMOKE	SWBNET,
075-036	075-035	11/17/2022	245.00	5831	S GALVEZ	NASHVILLE AV	SMOKE	SWBNET,
075-037	076-036	11/17/2022	315.00	3407	VINCENNES PL	S ROCHEBLAVE	SMOKE	SWBNET,
075-038	076-032	11/18/2022	290.00	3500	NASHVILLE AV	S ROCHEBLAVE	SMOKE	SWBNET,
075-039	076-026	11/18/2022	290.00	3501	NASHVILLE AV	S ROCHEBLAVE	SMOKE	SWBNET,
075-040	076-044	11/17/2022	340.00	3247	CALHOUN	S ROCHEBLAVE	SMOKE	SWBNET,
075-041	075-040	11/17/2022	203.00	6327	S ROCHEBLAVE	CALHOUN	SMOKE	SWBNET,
075-042	075-040	11/18/2022	225.00	6202	S ROCHEBLAVE	CALHOUN	SMOKE	SWBNET,



STRUCT 1	STRUCT 2	INSPDATE	LENGTH	ADDRESS	STREET	CROSS STREET	ACTIVITY	INSPECTED BY
075-043	075-040	11/17/2022	343.00	3201	CALHOUN	S TONTI	SMOKE	SWBNET,
075-044	075-043	11/18/2022	203.00	6325	S TONTI	CALHOUN	SMOKE	SWBNET,
075-046	075-043	11/18/2022	343.00	3100	CALHOUN	S MIRO	SMOKE	SWBNET,
075-047	075-046	11/18/2022	135.00	6307	S MIRO	S CLAIBORNE AV	SMOKE	SWBNET,
075-048	075-047	11/17/2022	95.00	6423	S CLAIBORNE AV	VERSAILLES BL	SMOKE	SWBNET,
075-049	075-046	11/18/2022	291.00	6200	S MIRO	CALHOUN	SMOKE	SWBNET,
075-050	075-046	11/17/2022	143.00	3105	CALHOUN	S CLAIBORNE AV	SMOKE	SWBNET,
075-051	075-050	11/17/2022	340.00	6201	S CLAIBORNE AV	STATE STREET DR	SMOKE	SWBNET,
075-052	075-051	11/17/2022	110.00	6200	S CLAIBORNE AV	STATE STREET DR	SMOKE	SWBNET,
076-001	100-001	11/17/2022	240.00	4526	GEN PERSHING	OCTAVIA	SMOKE	SWBNET,
076-002	076-001	11/17/2022	278.00	3900	OCTAVIA	FONTAINEBLEAU DR	SMOKE	SWBNET,
076-004	076-003	11/17/2022	306.00	4026	VENDOME PL	GEN PERSHING	SMOKE	SWBNET,
076-007	076-006	11/11/2022	310.00	4024	VINCENNES PL	FONTAINEBLEAU DR	SMOKE	SWBNET,
076-010	076-009	11/11/2022	295.00	3936	STATE STREET DR	WALMSLEY AV	SMOKE	SWBNET,
076-012	076-011	11/11/2022	322.00	3734	CALHOUN	GEN PERSHING	SMOKE	SWBNET,
076-013	076-012	11/11/2022	205.00	6318	GEN PERSHING	PANAMA CT	SMOKE	SWBNET,
076-014	076-002	11/11/2022	79.00	3840	OCTAVIA	FONTAINEBLEAU DR	SMOKE	SWBNET,
076-017	076-014	11/11/2022	323.00	3800	OCTAVIA	HEWES	SMOKE	SWBNET,
076-018	076-017	11/11/2022	205.00	5404	HEWES	S RENDON	SMOKE	SWBNET,
076-019	076-017	11/11/2022	280.00	5530	HEWES	OCTAVIA	SMOKE	SWBNET,
076-020	076-019	11/18/2022	185.00	3837	NASHVILLE AV	FONTAINEBLEAU DR	SMOKE	SWBNET,
076-021	076-017	11/11/2022	320.00	3700	OCTAVIA	MC KENNA	SMOKE	SWBNET,
076-022	076-021	11/11/2022	38.00	3636	OCTAVIA	MC KENNA	SMOKE	SWBNET,
076-023	076-022	11/21/2022	270.00	5540	MC KENNA	NASHVILLE AV	SMOKE	SWBNET,
076-024	076-022	11/11/2022	321.00	3600	OCTAVIA	YORK	SMOKE	SWBNET,
076-025	076-024	11/11/2022	240.00	5406	YORK	S GENOIS	SMOKE	SWBNET,
076-026	076-024	11/21/2022	330.00	5526	YORK	NASHVILLE AV	SMOKE	SWBNET,
076-027	076-026	11/11/2022	290.00	3631	NASHVILLE AV	MC KENNA	SMOKE	SWBNET,
076-028	076-019	11/11/2022	300.00	3701	NASHVILLE AV	MC KENNA	SMOKE	SWBNET,
076-029	076-019	11/15/2022	71.00	5800	HEWES	NASHVILLE AV	SMOKE	SWBNET,
076-031	076-029	11/15/2022	335.00	3700	NASHVILLE AV	MC KENNA	SMOKE	SWBNET,
076-032	076-031	11/15/2022	335.00	3600	NASHVILLE AV	YORK	SMOKE	SWBNET,
076-033	076-031	11/11/2022	185.00	5600 BLK	MC KENNA	VINCENNES PL	SMOKE	SWBNET,
076-034	076-033	11/15/2022	350.00	3721	VINCENNES PL	HEWES	SMOKE	SWBNET,
076-035	076-034	11/11/2022	290.00	3838	VINCENNES PL	FONTAINEBLEAU DR	SMOKE	SWBNET,
076-036	076-033	11/15/2022	305.00	3450	VINCENNES PL	MC KENNA	SMOKE	SWBNET,
076-037	076-033	11/11/2022	212.00	5800 BLK	MC KENNA	STATE STREET DR	SMOKE	SWBNET,
076-038	076-037	11/11/2022	335.00	3601	STATE STREET DR	YORK	SMOKE	SWBNET,
076-039	076-037	11/15/2022	86.00	3626	STATE STREET DR	FONTAINEBLEAU DR	SMOKE	SWBNET,
076-040	076-039	11/15/2022	283.00	3810	STATE STREET DR	FONTAINEBLEAU DR	SMOKE	SWBNET,
076-041	076-040	11/15/2022	283.00	3862	STATE STREET DR	FONTAINEBLEAU DR	SMOKE	SWBNET,
076-043	076-039	11/11/2022	295.00	6200 BLK	MC KENNA	CALHOUN	SMOKE	SWBNET,
076-044	076-043	11/15/2022	334.00	3402	CALHOUN	YORK	SMOKE	SWBNET,
076-046	076-044	11/15/2022	201.00	6324	YORK	FOUCHER	SMOKE	SWBNET,
076-047	076-043	11/11/2022	342.00	3536	CALHOUN	HEWES	SMOKE	SWBNET,
076-050	076-047	11/15/2022	284.00	3636	CALHOUN	FONTAINEBLEAU DR	SMOKE	SWBNET,
076-054	100-001	11/15/2022	120.00	2036	S RENDON	FONTAINEBLEAU DR	SMOKE	SWBNET,

STRUCT 1	STRUCT 2	INSPDATE	LENGTH	ADDRESS	STREET	CROSS STREET	ACTIVITY	INSPECTED BY
077-001	076-004	11/15/2022	300.00	4044	VENDOME PL	WALMSLEY AV	SMOKE	SWBNET,
077-002	077-001	11/15/2022	26.00	4100	VENDOME PL	WALMSLEY AV	SMOKE	SWBNET,
077-004	077-003	11/15/2022	332.00	4160	VENDOME PL	GRAPE	SMOKE	SWBNET,
078-002	078-001	11/21/2022	400.00	100	NASHVILLE AV	LEAKE AV	SMOKE	SWBNET,
078-003	079-029	11/21/2022	413.00	238	ARABELLA	TCHOUPITOULAS	SMOKE	SWBNET,
078-004	078-003	11/21/2022	236.00	5607	TCHOUPITOULAS	JOSEPH	SMOKE	SWBNET,
078-005	078-003	11/21/2022	265.00	214	ARABELLA	LEAKE AV	SMOKE	SWBNET,
078-006	079-032	11/21/2022	410.00	300	ELEONORE	TCHOUPITOULAS	SMOKE	SWBNET,
078-007	078-006	11/21/2022	338.00	200	ELEONORE	S FRONT	SMOKE	SWBNET,
078-008	078-007	11/21/2022	233.00	5900 BLK	S FRONT	ALONZO	SMOKE	SWBNET,
078-009	078-007	11/21/2022	231.00	5806	S FRONT	NASHVILLE AV	SMOKE	SWBNET,
078-010	078-006	11/21/2022	294.00	5939	TCHOUPITOULAS	ALONZO	SMOKE	SWBNET,
078-011	078-010	11/21/2022	340.00	201	ALONZO	S FRONT	SMOKE	SWBNET,
078-012	078-011	11/21/2022	180.00	100 BLK	ALONZO	LEAKE AV	SMOKE	SWBNET,
078-013	079-046	11/21/2022	235.00	301	ALONZO	TCHOUPITOULAS	SMOKE	SWBNET,
078-014	066-015	11/21/2022	355.00	5939	TCHOUPITOULAS	ALONZO	SMOKE	SWBNET,
078-015	079-047	11/21/2022	430.00	300	OCTAVIA	TCHOUPITOULAS	SMOKE	SWBNET,
078-016	078-015	11/21/2022	265.00	5411	TCHOUPITOULAS	JEFFERSON AV	SMOKE	SWBNET,
078-017	078-015	11/21/2022	145.00	200 BLK	OCTAVIA	LEAKE AV	SMOKE	SWBNET,
078-018	078-015	11/21/2022	334.00	5601	TCHOUPITOULAS	JOSEPH	SMOKE	SWBNET,
078-020	085-011	11/21/2022	290.00	5397	TCHOUPITOULAS	JEFFERSON AV	SMOKE	SWBNET,
078-021	078-020	11/21/2022	275.00	400 BLK	JEFFERSON AV	LEAKE AV	SMOKE	SWBNET,
078-022	078-021	11/21/2022	165.00	300 BLK	JEFFERSON AV	LEAKE AV	SMOKE	SWBNET,
078-023	079-048	11/21/2022	360.00	506	JEFFERSON AV	TCHOUPITOULAS	SMOKE	SWBNET,
078-024	079-051	11/21/2022	354.00	505	JEFFERSON AV	TCHOUPITOULAS	SMOKE	SWBNET,
078-025	079-014	11/21/2022	340.00	300	JOSEPH	TCHOUPITOULAS	SMOKE	SWBNET,
079-001	080-021	11/21/2022	320.00	801	ARABELLA	MAGAZINE	SMOKE	SWBNET,
079-002	079-001	11/21/2022	236.00	5725	MAGAZINE	NASHVILLE AV	SMOKE	SWBNET,
079-003	079-001	11/21/2022	235.00	5601	MAGAZINE	JOSEPH	SMOKE	SWBNET,
079-004	079-001	11/21/2022	340.00	700	ARABELLA	CONSTANCE	SMOKE	SWBNET,
079-005	079-004	11/21/2022	283.00	5725	CONSTANCE	NASHVILLE AV	SMOKE	SWBNET,
079-006	079-005	11/21/2022	255.00	731	NASHVILLE AV	MAGAZINE	SMOKE	SWBNET,
080-044	080-043	12/28/2022	290.00	5400	PERRIER	JEFFERSON AV	SMOKE	SWBNET,
080-046	080-043	12/28/2022	240.00	1102	OCTAVIA	COLISEUM	SMOKE	SWBNET,
080-047	080-046	12/28/2022	290.00	5401	COLISEUM	JEFFERSON AV	SMOKE	SWBNET,
080-049	080-048	12/28/2022	270.00	5500 BLK	CHESTNUT	JOSEPH	SMOKE	SWBNET,
080-050	080-048	12/28/2022	293.00	5400	CHESTNUT	JEFFERSON AV	SMOKE	SWBNET,
080-051	080-050	12/28/2022	315.00	1000	JEFFERSON AV	CAMP	SMOKE	SWBNET,
080-052	080-048	12/28/2022	385.00	1000 BLK	OCTAVIA	CAMP	SMOKE	SWBNET,
080-053	080-052	12/28/2022	270.00	5500 BLK	CAMP	JOSEPH	SMOKE	SWBNET,
080-054	080-052	12/28/2022	296.00	5400	CAMP	JEFFERSON AV	SMOKE	SWBNET,
080-055	080-054	12/28/2022	323.00	904	JEFFERSON AV	MAGAZINE	SMOKE	SWBNET,
080-056	081-031	12/28/2022	208.00	1301	JOSEPH	PRYTANIA	SMOKE	SWBNET,
080-057	080-056	12/28/2022	35.00	1235	JOSEPH	PRYTANIA	SMOKE	SWBNET,
080-058	080-057	12/28/2022	280.00	5500	PRYTANIA	OCTAVIA	SMOKE	SWBNET,
080-059	080-058	12/28/2022	185.00	1130	OCTAVIA	PERRIER	SMOKE	SWBNET,
080-060	080-056	12/28/2022	302.00	5501	PRYTANIA	OCTAVIA	SMOKE	SWBNET,

STRUCT 1	STRUCT 2	INSPDATE	LENGTH	ADDRESS	STREET	CROSS STREET	ACTIVITY	INSPECTED BY
080-061	080-060	12/28/2022	263.00	5401	PRYTANIA	JEFFERSON AV	SMOKE	SWBNET,
080-062	080-058	12/28/2022	40.00	5430	PRYTANIA	OCTAVIA	SMOKE	SWBNET,
080-064	080-063	12/28/2022	245.00	5401	PERRIER	JEFFERSON AV	SMOKE	SWBNET,
080-065	080-062	12/28/2022	285.00	5400	PRYTANIA	JEFFERSON AV	SMOKE	SWBNET,
080-066	080-065	12/28/2022	185.00	1300	JEFFERSON AV	PERRIER	SMOKE	SWBNET,
080-068	080-067	12/28/2022	173.00	1311	JEFFERSON AV	PERRIER	SMOKE	SWBNET,
080-069	087-010	12/28/2022	267.00	5358	PERRIER	JEFFERSON AV	SMOKE	SWBNET,
080-070	080-069	12/28/2022	175.00	1203	JEFFERSON AV	COLISEUM	SMOKE	SWBNET,
080-071	087-011	12/28/2022	283.00	5356	COLISEUM	JEFFERSON AV	SMOKE	SWBNET,
080-072	080-071	12/28/2022	244.00	1105	JEFFERSON AV	CHESTNUT	SMOKE	SWBNET,
080-073	087-013	12/28/2022	310.00	5300 BLK	CHESTNUT	JEFFERSON AV	SMOKE	SWBNET,
080-074	080-073	12/28/2022	315.00	1009	JEFFERSON AV	CAMP	SMOKE	SWBNET,
080-075	087-015	12/28/2022	340.00	5300 BLK	CAMP	JEFFERSON AV	SMOKE	SWBNET,
080-076	080-075	12/28/2022	320.00	909	JEFFERSON AV	MAGAZINE	SMOKE	SWBNET,
081-001	081-075	12/28/2022	87.00	1500 BLK	JOSEPH	ST CHARLES AV	SMOKE	SWBNET,
081-002	081-001	12/28/2022	15.00	1500 BLK	JOSEPH	ST CHARLES AV	SMOKE	SWBNET,
081-003	081-002	12/28/2022	215.00	1510	JOSEPH	HURST	SMOKE	SWBNET,
081-007	081-005	12/28/2022	193.00	5404	ST CHARLES AV	JEFFERSON AV	SMOKE	SWBNET,
081-008	082-043	12/28/2022	385.00	1505	ARABELLA	HURST	SMOKE	SWBNET,
081-009	081-008	12/28/2022	225.00	5603	HURST	JOSEPH	SMOKE	SWBNET,
081-010	081-008	12/28/2022	275.00	5738	HURST	NASHVILLE AV	SMOKE	SWBNET,
081-012	081-008	12/28/2022	355.00	1443	ARABELLA	GARFIELD	SMOKE	SWBNET,
081-016	081-012	12/28/2022	340.00	1400	ARABELLA	PITT	SMOKE	SWBNET,
081-017	081-016	12/28/2022	290.00	5700 BLK	PITT	NASHVILLE AV	SMOKE	SWBNET,
081-018	081-073	12/28/2022	280.00	1435	NASHVILLE AV	GARFIELD	SMOKE	SWBNET,
081-019	081-017	12/28/2022	275.00	1303	NASHVILLE AV	PRYTANIA	SMOKE	SWBNET,
081-020	081-016	12/28/2022	340.00	1303	ARABELLA	PRYTANIA	SMOKE	SWBNET,
081-039	081-038	12/28/2022	215.00	1500	JEFFERSON AV	PITT	SMOKE	SWBNET,
081-040	081-038	12/28/2022	250.00	1564	JEFFERSON AV	GARFIELD	SMOKE	SWBNET,
081-042	081-036	12/28/2022	205.00	1424	OCTAVIA	GARFIELD	SMOKE	SWBNET,
081-057	081-056	12/28/2022	30.00	1436	NASHVILLE AV	GARFIELD	SMOKE	SWBNET,
081-058	081-057	12/28/2022	265.00	1400	NASHVILLE AV	PITT	SMOKE	SWBNET,
081-060	081-059	12/28/2022	272.00	1534	NASHVILLE AV	ST CHARLES AV	SMOKE	SWBNET,
081-064	081-062	12/28/2022	286.00	5800	PITT	NASHVILLE AV	SMOKE	SWBNET,
081-067	081-066	12/28/2022	115.00	5900	PRYTANIA	ELEONORE	SMOKE	SWBNET,
081-071	088-018	12/28/2022	218.00	5300 BLK	PITT	JEFFERSON AV	SMOKE	SWBNET,
123-003	123-001	07/29/2022	322.00	2711	TCHOUPITOULAS	4TH	SMOKE	SWBNET,
123-004	123-003	08/01/2022	295.00	2601	TCHOUPITOULAS	3RD	SMOKE	SWBNET,
123-005	123-007	07/29/2022	310.00	2400 BLK.	TCHOUPITOULAS	2ND	SMOKE	SWBNET,
123-005	124-043	07/29/2022	354.00	400	2ND	TCHOUPITOULAS	SMOKE	SWBNET,
123-006	123-005	08/01/2022	232.00	2500 BLK.	TCHOUPITOULAS	3RD	SMOKE	SWBNET,
123-007	124-050	07/29/2022	210.00	400	1ST	TCHOUPITOULAS	SMOKE	SWBNET,
123-008	123-007	07/29/2022	218.00	2300 BLK.	TCHOUPITOULAS	W SORAPARU	SMOKE	SWBNET,
123-009	123-008	07/29/2022	128.00	2337	TCHOUPITOULAS	W SORAPARU	SMOKE	SWBNET,
123-010	124-032	07/29/2022	250.00	401	E SORAPARU	TCHOUPITOULAS	SMOKE	SWBNET,
124-003	124-001	07/29/2022	310.00	2700	CHIPPEWA	4TH	SMOKE	SWBNET,
124-004	124-003	07/29/2022	286.00	602	4TH	ST THOMAS	SMOKE	SWBNET,

STRUCT 1	STRUCT 2	INSPDATE	LENGTH	ADDRESS	STREET	CROSS STREET	ACTIVITY	INSPECTED BY
124-011	124-010	07/29/2022	314.00	2700	ROUSSEAU	4TH	SMOKE	SWBNET,
124-011	124-014	07/28/2022	210.00	500	4TH	ROUSSEAU	SMOKE	SWBNET,
124-012	124-011	07/29/2022	135.00	400 BLK.	4TH	TCHOUPITOULAS	SMOKE	SWBNET,
124-013	124-007	07/28/2022	310.00	2700	ST THOMAS	4TH	SMOKE	SWBNET,
124-014	124-013	07/28/2022	215.00	522	4TH	ROUSSEAU	SMOKE	SWBNET,
124-016	124-011	07/28/2022	308.00	2600	ROUSSEAU	3RD	SMOKE	SWBNET,
124-017	124-016	07/29/2022	242.00	400	3RD	TCHOUPITOULAS	SMOKE	SWBNET,
124-018	124-013	07/28/2022	308.00	2600	ST THOMAS	3RD	SMOKE	SWBNET,
124-019	124-018	07/29/2022	360.00	503	3RD	ROUSSEAU	SMOKE	SWBNET,
124-020	124-003	07/28/2022	309.00	2600	CHIPPEWA	3RD	SMOKE	SWBNET,
124-021	124-020	07/29/2022	290.00	604	3RD	ST THOMAS	SMOKE	SWBNET,
124-022	125-046	07/25/2022	370.00	700	1ST	CHIPPEWA	SMOKE	SWBNET,
124-023	124-022	07/28/2022	205.00	2355	CHIPPEWA	SORAPARU	SMOKE	SWBNET,
124-024	124-023	07/28/2022	115.00	2345	CHIPPEWA	SORAPARU	SMOKE	SWBNET,
124-024	125-048	07/29/2022	360.00	700	SORAPARU	CHIPPEWA	SMOKE	SWBNET,
124-025	124-024	07/28/2022	280.00	608	SORAPARU	ST THOMAS	SMOKE	SWBNET,
124-026	124-022	07/29/2022	352.00	600	1ST	ST THOMAS	SMOKE	SWBNET,
124-027	124-026	07/28/2022	202.00	2359	ST THOMAS	SORAPARU	SMOKE	SWBNET,
124-028	124-027	07/28/2022	140.00	2344	ST THOMAS	SORAPARU	SMOKE	SWBNET,
124-029	124-028	07/29/2022	213.00	518	SORAPARU	ROUSSEAU	SMOKE	SWBNET,
124-030	124-029	07/28/2022	214.00	500	SORAPARU	ROUSSEAU	SMOKE	SWBNET,
124-031	124-030	07/29/2022	45.00	2335	ROUSSEAU	E SORAPARU	SMOKE	SWBNET,
124-032	124-031	07/28/2022	250.00	447	E SORAPARU	TCHOUPITOULAS	SMOKE	SWBNET,
124-033	124-022	07/28/2022	300.00	2400 BLK.	CHIPPEWA	2ND	SMOKE	SWBNET,
124-033	125-049	07/29/2022	376.00	700	2ND	CHIPPEWA	SMOKE	SWBNET,
124-034	124-033	07/28/2022	240.00	2524	CHIPPEWA	3RD	SMOKE	SWBNET,
124-037	124-033	07/28/2022	341.00	600	2ND	ST THOMAS	SMOKE	SWBNET,
124-037	124-100	07/28/2022	154.00	2400 BLK.	ST THOMAS	2ND	SMOKE	SWBNET,
124-038	124-037	07/29/2022	228.00	2529	ST THOMAS	3RD	SMOKE	SWBNET,
124-039	124-037	07/28/2022	210.00	525	2ND	DIVISION	SMOKE	SWBNET,
124-040	124-026	07/29/2022	212.00	522	1ST	DIVISION	SMOKE	SWBNET,
124-041	124-040	07/28/2022	200.00	2400 BLK.	DIVISION	2ND	SMOKE	SWBNET,
124-042	124-040	07/29/2022	215.00	500	1ST	ROUSSEAU	SMOKE	SWBNET,
124-043	124-039	07/28/2022	215.00	500	2ND	ROUSSEAU	SMOKE	SWBNET,
124-043	124-042	07/28/2022	305.00	2400 BLK.	ROUSSEAU	2ND	SMOKE	SWBNET,
124-044	124-043	07/28/2022	236.00	2525	ROUSSEAU	3RD	SMOKE	SWBNET,
124-045	124-042	07/28/2022	207.00	2363	ROUSSEAU	W SORAPARU	SMOKE	SWBNET,
124-046	124-045	07/28/2022	114.00	2342	ROUSSEAU	W SORAPARU	SMOKE	SWBNET,
124-047	124-046	07/29/2022	210.00	440	W SORAPARU	TCHOUPITOULAS	SMOKE	SWBNET,
124-048	124-047	07/28/2022	211.00	404	W SORAPARU	TCHOUPITOULAS	SMOKE	SWBNET,
124-050	124-042	07/28/2022	212.00	433	1ST	TCHOUPITOULAS	SMOKE	SWBNET,
124-100	124-026	07/29/2022	150.00	2415	ST THOMAS	1ST	SMOKE	SWBNET,
125-003	125-001	07/29/2022	316.00	2700	MAGAZINE	4TH	SMOKE	SWBNET,
125-003	126-020	07/29/2022	375.00	1100	4TH	MAGAZINE	SMOKE	SWBNET,
125-004	125-003	07/29/2022	286.00	2600	MAGAZINE	3RD	SMOKE	SWBNET,
125-005	125-004	07/29/2022	294.00	1002	3RD	CONSTANCE	SMOKE	SWBNET,
125-006	125-003	08/01/2022	342.00	1000	4TH	CONSTANCE	SMOKE	SWBNET,

STRUCT 1	STRUCT 2	INSPDATE	LENGTH	ADDRESS	STREET	CROSS STREET	ACTIVITY	INSPECTED BY
125-007	125-006	07/29/2022	242.00	2605	CONSTANCE	3RD	SMOKE	SWBNET,
125-008	125-006	08/01/2022	244.00	2731	CONSTANCE	WASHINGTON AV	SMOKE	SWBNET,
125-015	125-013	08/01/2022	314.00	2700	LAUREL	4TH	SMOKE	SWBNET,
125-016	125-015	08/01/2022	358.00	943	4TH	CONSTANCE	SMOKE	SWBNET,
125-017	125-016	08/01/2022	244.00	2734	CONSTANCE	WASHINGTON AV	SMOKE	SWBNET,
125-018	125-016	08/01/2022	248.00	2604	CONSTANCE	3RD	SMOKE	SWBNET,
125-019	125-015	08/01/2022	306.00	2601	LAUREL	3RD	SMOKE	SWBNET,
125-020	125-019	08/01/2022	320.00	937	3RD	CONSTANCE	SMOKE	SWBNET,
125-021	125-019	08/01/2022	305.00	803	3RD	ANNUNCIATION	SMOKE	SWBNET,
125-022	125-015	08/01/2022	372.00	800	4TH	ANNUNCIATION	SMOKE	SWBNET,
125-022	125-026	08/01/2022	315.00	2700	ANNUNCIATION	4TH	SMOKE	SWBNET,
125-023	125-022	08/01/2022	304.00	2600	ANNUNCIATION	3RD	SMOKE	SWBNET,
125-024	125-023	08/01/2022	335.00	702	3RD	CHIPPEWA	SMOKE	SWBNET,
125-025	125-022	07/29/2022	346.00	702	4TH	CHIPPEWA	SMOKE	SWBNET,
125-028	126-051	08/01/2022	380.00	1100	1ST	MAGAZINE	SMOKE	SWBNET,
125-029	125-028	08/01/2022	210.00	2344	MAGAZINE	PHILIP	SMOKE	SWBNET,
125-030	125-028	08/01/2022	300.00	2400 BLK.	MAGAZINE	2ND	SMOKE	SWBNET,
125-030	126-052	08/01/2022	380.00	1100	2ND	MAGAZINE	SMOKE	SWBNET,
125-031	125-030	08/01/2022	341.00	1000	2ND	CONSTANCE	SMOKE	SWBNET,
125-032	125-031	08/01/2022	230.00	2500 BLK	CONSTANCE	3RD	SMOKE	SWBNET,
125-033	125-028	08/01/2022	340.00	1000	1ST	CONSTANCE	SMOKE	SWBNET,
125-034	125-033	08/01/2022	202.00	2345	CONSTANCE	PHILIP	SMOKE	SWBNET,
125-035	125-034	08/01/2022	324.00	2301	CONSTANCE	PHILIP	SMOKE	SWBNET,
125-036	125-033	08/01/2022	34.00	933	1ST	CONSTANCE	SMOKE	SWBNET,
125-037	125-036	08/01/2022	225.00	2342	CONSTANCE	PHILIP	SMOKE	SWBNET,
125-038	125-037	08/01/2022	305.00	2300	CONSTANCE	PHILIP	SMOKE	SWBNET,
125-039	125-054	08/01/2022	19.00	2500	CONSTANCE	2ND	SMOKE	SWBNET,
125-040	125-039	08/01/2022	230.00	2522	CONSTANCE	3RD	SMOKE	SWBNET,
125-041	125-036	08/01/2022	350.00	900	1ST	LAUREL	SMOKE	SWBNET,
125-042	125-041	08/01/2022	210.00	2351	LAUREL	PHILIP	SMOKE	SWBNET,
125-043	125-042	08/01/2022	209.00	2321	LAUREL	PHILIP	SMOKE	SWBNET,
125-044	125-039	08/01/2022	350.00	900	2ND	LAUREL	SMOKE	SWBNET,
125-044	125-041	08/01/2022	300.00	2400 BLK.	LAUREL	2ND	SMOKE	SWBNET,
125-045	125-044	08/01/2022	233.00	2525	LAUREL	3RD	SMOKE	SWBNET,
125-046	125-041	08/01/2022	369.00	800	1ST	ANNUNCIATION	SMOKE	SWBNET,
125-047	125-046	08/01/2022	209.00	2348	ANNUNCIATION	SORAPARU	SMOKE	SWBNET,
125-048	125-047	08/01/2022	83.00	2345	ANNUNCIATION	SORAPARU	SMOKE	SWBNET,
125-049	125-044	08/01/2022	365.00	800	2ND	ANNUNCIATION	SMOKE	SWBNET,
125-049	125-046	08/01/2022	213.00	2400 BLK.	ANNUNCIATION	2ND	SMOKE	SWBNET,
125-050	125-049	08/01/2022	230.00	2527	ANNUNCIATION	3RD	SMOKE	SWBNET,
125-052	125-030	08/01/2022	289.00	2500 BLK.	MAGAZINE	3RD	SMOKE	SWBNET,
125-053	125-052	08/01/2022	285.00	1003	3RD	CONSTANCE	SMOKE	SWBNET,
125-054	125-036	08/01/2022	282.00	2400 BLK.	CONSTANCE	2ND	SMOKE	SWBNET,
136-001	137-054	07/26/2022	104.00	400	JOSEPHINE	TCHOUPITOULAS	SMOKE	SWBNET,
136-002	136-001	08/02/2022	103.00	400	TCHOUPITOULAS	JACKSON AV	SMOKE	SWBNET,
136-003	136-002	08/02/2022	268.00	2100 BLK.	TCHOUPITOULAS	JACKSON AV	SMOKE	SWBNET,
136-004	136-003	08/01/2022	353.00	2225	TCHOUPITOULAS	PHILIP	SMOKE	SWBNET,

STRUCT 1	STRUCT 2	INSPDATE	LENGTH	ADDRESS	STREET	CROSS STREET	ACTIVITY	INSPECTED BY
136-005	123-010	08/02/2022	314.00	2300	TCHOUPITOULAS	PHILIP	SMOKE	SWBNET,
136-007	136-006	08/02/2022	320.00	2000 BLK.	TCHOUPITOULAS	JOSEPHINE	SMOKE	SWBNET,
136-008	136-006	08/02/2022	160.00	2000 BLK.	TCHOUPITOULAS	ST ANDREW	SMOKE	SWBNET,
136-009	137-048	08/02/2022	217.00	401	ST ANDREW	TCHOUPITOULAS	SMOKE	SWBNET,
136-010	136-009	08/02/2022	70.00	300 BLK.	ST ANDREW	TCHOUPITOULAS	SMOKE	SWBNET,
136-011	136-009	08/02/2022	394.00	1900 BLK.	TCHOUPITOULAS	ST MARY	SMOKE	SWBNET,
136-012	146-020	08/02/2022	342.00	1800 BLK.	TCHOUPITOULAS	ST MARY	SMOKE	SWBNET,
137-001	138-032	08/02/2022	355.00	700	JOSEPHINE	CHIPPEWA	SMOKE	SWBNET,
137-006	137-001	08/02/2022	360.00	2100 BLK.	CHIPPEWA	JACKSON AV	SMOKE	SWBNET,
137-007	137-006	08/02/2022	285.00	601	JACKSON AV	ST THOMAS	SMOKE	SWBNET,
137-008	137-006	07/26/2022	45.00	2200	CHIPPEWA	JACKSON AV	SMOKE	SWBNET,
137-008	138-038	07/26/2022	358.00	700	JACKSON AV	CHIPPEWA	SMOKE	SWBNET,
137-009	137-008	07/26/2022	312.00	2200 BLK.	CHIPPEWA	PHILIP	SMOKE	SWBNET,
137-010	137-008	07/26/2022	356.00	600	JACKSON AV	ST THOMAS	SMOKE	SWBNET,
137-011	137-010	07/26/2022	305.00	2200	ST THOMAS	PHILIP	SMOKE	SWBNET,
137-012	137-010	07/25/2022	425.00	500	JACKSON AV	ROUSSEAU	SMOKE	SWBNET,
137-013	137-012	07/26/2022	293.00	2240	ROUSSEAU	PHILIP	SMOKE	SWBNET,
137-014	137-012	07/25/2022	250.00	442	JACKSON AV	TCHOUPITOULAS	SMOKE	SWBNET,
137-015	137-014	07/26/2022	285.00	400	JACKSON AV	TCHOUPITOULAS	SMOKE	SWBNET,
137-016	137-001	07/26/2022	361.00	600	JOSEPHINE	ST THOMAS	SMOKE	SWBNET,
137-017	137-016	07/26/2022	360.00	2100 BLK.	ST THOMAS	JACKSON AV	SMOKE	SWBNET,
137-018	137-017	07/26/2022	356.00	511	JACKSON AV	ROUSSEAU	SMOKE	SWBNET,
137-021	137-057	07/25/2022	120.00	1900	ST THOMAS	ST MARY	SMOKE	SWBNET,
137-023	137-016	07/26/2022	212.00	521	JOSEPHINE	ROUSSEAU	SMOKE	SWBNET,
137-024	137-023	07/26/2022	210.00	500	JOSEPHINE	ROUSSEAU	SMOKE	SWBNET,
137-025	137-024	07/26/2022	366.00	2100 BLK.	ROUSSEAU	JACKSON AV	SMOKE	SWBNET,
137-026	137-025	07/26/2022	244.00	441	JACKSON AV	TCHOUPITOULAS	SMOKE	SWBNET,
137-027	137-026	07/26/2022	297.00	401	JACKSON AV	TCHOUPITOULAS	SMOKE	SWBNET,
137-028	137-024	07/26/2022	225.00	440	JOSEPHINE	TCHOUPITOULAS	SMOKE	SWBNET,
137-031	137-055	08/02/2022	104.00	1900	ROUSSEAU	ST MARY	SMOKE	SWBNET,
137-033	137-032	07/26/2022	139.00	400 BLK.	ST MARY	TCHOUPITOULAS	SMOKE	SWBNET,
137-035	147-018	07/26/2022	202.00	1818	RELIGIOUS	NUNS	SMOKE	SWBNET,
137-036	137-035	07/26/2022	237.00	1800 BLK.	RELIGIOUS	ST MARY	SMOKE	SWBNET,
137-037	137-035	07/26/2022	177.00	402	NUNS	TCHOUPITOULAS	SMOKE	SWBNET,
137-038	137-050	07/26/2022	282.00	1871	ROUSSEAU	ST MARY	SMOKE	SWBNET,
137-041	124-024	07/26/2022	365.00	2300	CHIPPEWA	PHILIP	SMOKE	SWBNET,
137-042	137-041	07/26/2022	286.00	608	PHILIP	ST THOMAS	SMOKE	SWBNET,
137-043	124-028	07/26/2022	368.00	2300	ST THOMAS	PHILIP	SMOKE	SWBNET,
137-044	137-043	07/26/2022	357.00	506	PHILIP	ROUSSEAU	SMOKE	SWBNET,
137-045	124-031	07/26/2022	320.00	2300	ROUSSEAU	PHILIP	SMOKE	SWBNET,
137-046	137-045	07/26/2022	237.00	437	PHILIP	TCHOUPITOULAS	SMOKE	SWBNET,
137-047	137-046	07/26/2022	240.00	406	PHILIP	TCHOUPITOULAS	SMOKE	SWBNET,
137-050	147-017	07/26/2022	79.00	1861	ROUSSEAU	FELICITY	SMOKE	SWBNET,
137-052	137-023	07/26/2022	15.00	520	JOSEPHINE	ST THOMAS	SMOKE	SWBNET,
137-054	137-028	07/26/2022	303.00	406	JOSEPHINE	ROUSSEAU	SMOKE	SWBNET,
137-055	137-030	07/26/2022	321.00	1900 BLK.	ROUSSEAU	ST MARY	SMOKE	SWBNET,
137-056	137-031	07/26/2022	30.00	400 BLK.	ST MARY	ROUSSEAU	SMOKE	SWBNET,

STRUCT 1	STRUCT 2	INSPDATE	LENGTH	ADDRESS	STREET	CROSS STREET	ACTIVITY	INSPECTED BY
137-057	137-020	07/25/2022	289.00	1900	ST THOMAS	ST MARY	SMOKE	SWBNET,
137-063	147-007	07/25/2022	179.00	1819	ST THOMAS	ST MARY	SMOKE	SWBNET,
138-001	139-031	07/26/2022	153.00	1100	JOSEPHINE	MAGAZINE	SMOKE	SWBNET,
138-002	138-001	07/26/2022	349.00	2140	MAGAZINE	JACKSON AV	SMOKE	SWBNET,
138-003	138-002	07/27/2022	307.00	1003	JACKSON AV	CONSTANCE	SMOKE	SWBNET,
138-004	138-001	07/26/2022	205.00	2028	MAGAZINE	ST ANDREW	SMOKE	SWBNET,
138-005	138-004	07/27/2022	247.00	2000	MAGAZINE	ST ANDREW	SMOKE	SWBNET,
138-006	138-005	07/07/2022	285.00	1904	MAGAZINE	ST MARY	SMOKE	SWBNET,
138-007	138-005	07/27/2022	346.00	1000	ST ANDREW	CONSTANCE	SMOKE	SWBNET,
138-008	138-007	07/27/2022	350.00	1901	CONSTANCE	ST MARY	SMOKE	SWBNET,
138-009	138-008	07/27/2022	28.00	945	ST MARY	CONSTANCE	SMOKE	SWBNET,
138-010	138-009	07/28/2022	298.00	901	ST MARY	LAUREL	SMOKE	SWBNET,
138-011	138-058	07/28/2022	167.00	1000	JOSEPHINE	CONSTANCE	SMOKE	SWBNET,
138-012	138-011	07/27/2022	170.00	2033	CONSTANCE	ST ANDREW	SMOKE	SWBNET,
138-013	138-011	07/28/2022	252.00	2141	CONSTANCE	JACKSON AV	SMOKE	SWBNET,
138-014	138-011	07/27/2022	24.00	950	JOSEPHINE	CONSTANCE	SMOKE	SWBNET,
138-015	138-014	07/27/2022	245.00	242	CONSTANCE	ST ANDREW	SMOKE	SWBNET,
138-016	138-015	07/27/2022	225.00	2000	CONSTANCE	ST ANDREW	SMOKE	SWBNET,
138-017	138-016	07/28/2022	335.00	1900	CONSTANCE	ST MARY	SMOKE	SWBNET,
138-018	138-017	07/26/2022	299.00	900	ST MARY	LAUREL	SMOKE	SWBNET,
138-019	138-014	07/27/2022	349.00	2140	CONSTANCE	JACKSON AV	SMOKE	SWBNET,
138-020	138-019	07/28/2022	308.00	907	JACKSON AV	LAUREL	SMOKE	SWBNET,
138-021	138-019	07/28/2022	68.00	2200	CONSTANCE	JACKSON AV	SMOKE	SWBNET,
138-022	138-021	07/27/2022	290.00	2240	CONSTANCE	PHILIP	SMOKE	SWBNET,
138-023	138-021	07/28/2022	358.00	900	JACKSON AV	LAUREL	SMOKE	SWBNET,
138-024	138-023	07/27/2022	136.00	2219	LAUREL	PHILIP	SMOKE	SWBNET,
138-025	138-024	07/28/2022	147.00	2235	LAUREL	PHILIP	SMOKE	SWBNET,
138-027	138-014	07/27/2022	355.00	900	JOSEPHINE	LAUREL	SMOKE	SWBNET,
138-028	138-027	07/27/2022	352.00	2129	LAUREL	JACKSON AV	SMOKE	SWBNET,
138-029	138-028	07/28/2022	310.00	805	JACKSON AV	ANNUNCIATION	SMOKE	SWBNET,
138-030	138-016	07/27/2022	350.00	900	ST ANDREW	LAUREL	SMOKE	SWBNET,
138-030	138-057	07/27/2022	256.00	900	LAUREL	ST ANDREW	SMOKE	SWBNET,
138-031	138-030	07/28/2022	353.00	1901	LAUREL	ST MARY	SMOKE	SWBNET,
138-032	138-027	07/27/2022	374.00	800	JOSEPHINE	ANNUNCIATION	SMOKE	SWBNET,
138-033	138-032	07/28/2022	210.00	2000 BLK.	ANNUNCIATION	ADELE	SMOKE	SWBNET,
138-034	138-030	07/27/2022	374.00	800	ST ANDREW	ANNUNCIATION	SMOKE	SWBNET,
138-034	138-033	07/27/2022	297.00	2000	ANNUNCIATION	ST ANDREW	SMOKE	SWBNET,
138-035	138-034	07/28/2022	322.00	1900	ANNUNCIATION	ST MARY	SMOKE	SWBNET,
138-036	138-032	07/27/2022	363.00	2141	ANNUNCIATION	JACKSON AV	SMOKE	SWBNET,
138-037	138-036	07/28/2022	290.00	705	JACKSON AV	CHIPPEWA	SMOKE	SWBNET,
138-038	138-036	07/27/2022	45.00	2200	ANNUNCIATION	JACKSON AV	SMOKE	SWBNET,
138-039	138-038	07/28/2022	300.00	2236	ANNUNCIATION	PHILIP	SMOKE	SWBNET,
138-040	125-048	07/27/2022	363.00	2300	ANNUNCIATION	PHILIP	SMOKE	SWBNET,
138-041	138-040	07/27/2022	284.00	701	PHILIP	CHIPPEWA	SMOKE	SWBNET,
138-042	125-043	07/28/2022	217.00	2300	LAUREL	PHILIP	SMOKE	SWBNET,
138-043	138-042	07/27/2022	291.00	810	PHILIP	ANNUNCIATION	SMOKE	SWBNET,
138-044	138-042	07/28/2022	291.00	934	PHILIP	CONSTANCE	SMOKE	SWBNET,

STRUCT 1	STRUCT 2	INSPDATE	LENGTH	ADDRESS	STREET	CROSS STREET	ACTIVITY	INSPECTED BY
138-045	125-029	07/27/2022	379.00	2300	MAGAZINE	PHILIP	SMOKE	SWBNET,
138-045	139-051	07/27/2022	377.00	1100	PHILIP	MAGAZINE	SMOKE	SWBNET,
138-046	138-045	07/28/2022	342.00	1000	PHILIP	CONSTANCE	SMOKE	SWBNET,
138-047	138-046	07/28/2022	260.00	2213	CONSTANCE	JACKSON AV	SMOKE	SWBNET,
138-048	138-045	07/27/2022	350.00	2200	MAGAZINE	JACKSON AV	SMOKE	SWBNET,
138-049	138-048	07/28/2022	290.00	1006	JACKSON AV	CONSTANCE	SMOKE	SWBNET,
138-052	148-019	07/27/2022	374.00	1863	LAUREL	ST MARY	SMOKE	SWBNET,
138-053	138-052	07/27/2022	310.00	803	ST MARY	ANNUNCIATION	SMOKE	SWBNET,
138-054	148-015	07/28/2022	350.00	1838	HASTINGS PL	ST MARY	SMOKE	SWBNET,
138-055	148-015	07/25/2022	333.00	1800 BLK.	MAGAZINE	ST MARY	SMOKE	SWBNET,
138-056	138-055	07/27/2022	330.00	951	ST MARY	CONSTANCE	SMOKE	SWBNET,
138-057	138-027	07/28/2022	232.00	2000 BLK.	LAUREL	ADELE	SMOKE	SWBNET,
138-058	138-001	07/27/2022	172.00	1022	JOSEPHINE	ST ALPHONSE AL	SMOKE	SWBNET,
138-059	139-034	07/27/2022	350.00	1100	ST ANDREW	MAGAZINE	SMOKE	SWBNET,
139-036	138-055	07/26/2022	127.00	1111	ST MARY	ST MARY AL	SMOKE	SWBNET,
139-038	139-036	08/02/2022	114.00	1123	ST MARY	SOPHIE WRIGHT PL	SMOKE	SWBNET,
139-039	139-038	08/02/2022	209.00	1822	SOPHIE WRIGHT PL	FELICITY	SMOKE	SWBNET,
146-001	147-013	08/02/2022	119.00	500	CELESTE	TCHOUPITOULAS	SMOKE	SWBNET,
146-002	146-001	08/02/2022	203.00	400 BLK.	CELESTE	TCHOUPITOULAS	SMOKE	SWBNET,
146-003	146-002	08/02/2022	200.00	401	CELESTE	S PETERS	SMOKE	SWBNET,
146-004	146-003	08/02/2022	41.00	1731	S PETERS	CELESTE	SMOKE	SWBNET,
146-005	146-023	08/02/2022	175.00	1701	S PETERS	ST JAMES	SMOKE	SWBNET,
146-006	146-005	08/02/2022	305.00	1651	S PETERS	MARKET	SMOKE	SWBNET,
146-007	146-001	08/02/2022	360.00	1700	TCHOUPITOULAS	ST JAMES	SMOKE	SWBNET,
146-007	147-015	08/02/2022	327.00	500	ST JAMES	TCHOUPITOULAS	SMOKE	SWBNET,
146-008	146-007	08/02/2022	310.00	1652	TCHOUPITOULAS	MARKET	SMOKE	SWBNET,
146-009	147-030	08/02/2022	315.00	500	MARKET	TCHOUPITOULAS	SMOKE	SWBNET,
146-010	146-009	08/02/2022	236.00	400 BLK.	MARKET	S PETERS	SMOKE	SWBNET,
146-011	146-010	08/02/2022	190.00	400 BLK.	MARKET	S PETERS	SMOKE	SWBNET,
146-012	146-011	08/02/2022	140.00	400	MARKET	S PETERS	SMOKE	SWBNET,
146-013	146-010	08/02/2022	193.00	400	MARKET	S PETERS	SMOKE	SWBNET,
146-014	146-013	08/02/2022	390.00	1600	S PETERS	RICHARD	SMOKE	SWBNET,
146-015	146-009	08/02/2022	395.00	1600	TCHOUPITOULAS	RICHARD	SMOKE	SWBNET,
146-016	146-015	08/02/2022	22.00	501	RICHARD	TCHOUPITOULAS	SMOKE	SWBNET,
146-018	151-020	08/02/2022	55.00	1500 BLK.	TCHOUPITOULAS	ORANGE	SMOKE	SWBNET,
146-019	146-018	08/02/2022	353.00	400	ORANGE	S PETERS	SMOKE	SWBNET,
146-020	147-018	08/02/2022	387.00	400	FELICITY	TCHOUPITOULAS	SMOKE	SWBNET,
146-021	146-020	08/02/2022	305.00	1747	TCHOUPITOULAS	CELESTE	SMOKE	SWBNET,
146-022	146-007	08/02/2022	382.00	401	ST JAMES	S PETERS	SMOKE	SWBNET,
147-001	148-020	08/02/2022	206.00	800	FELICITY	CHIPPEWA	SMOKE	SWBNET,
176-001	177-046	02/07/2022	175.00	200 BLK.	CANAL	CONVENTION CENTER	SMOKE	SWBNET,
176-002	176-001	02/07/2022	133.00	201	CANAL	CONVENTION CENTER	SMOKE	SWBNET,
176-003	176-002	02/07/2022	145.00	100 BLK.	CANAL	CONVENTION CENTER	SMOKE	SWBNET,
176-004	176-003	02/07/2022	195.00	100 BL.	CANAL	CONVENTION CENTER	SMOKE	SWBNET,
176-012	176-004	02/07/2022	85.00	100 BLK.	CANAL	CONVENTION CENTER	SMOKE	SWBNET,
176-013	177-058	02/08/2022	144.00	200 BLK.	IBERVILLE	CONVENTION CENTER	SMOKE	SWBNET,
177-037	196-070	02/07/2022	117.00	501	CANAL	DECATUR	SMOKE	SWBNET,



STRUCT 1	STRUCT 2	INSPDATE	LENGTH	ADDRESS	STREET	CROSS STREET	ACTIVITY	INSPECTED BY
177-038	177-037	02/07/2022	360.00	401	CANAL	N PETERS	SMOKE	SWBNET,
177-039	177-038	02/07/2022	60.00	401	CANAL	N PETERS	SMOKE	SWBNET,
177-040	177-039	02/07/2022	200.00	100 BLK.	N PETERS	IBERVILLE	SMOKE	SWBNET,
177-041	177-040	02/07/2022	194.00	201	N PETERS	IBERVILLE	SMOKE	SWBNET,
177-042	177-041	02/10/2022	376.00	200 BLK.	N PETERS	BIENVILLE	SMOKE	SWBNET,
177-043	177-042	02/07/2022	211.00	200 BLK.	BIENVILLE	CLAY	SMOKE	SWBNET,
177-044	177-039	02/10/2022	66.00	300 BLK.	CANAL	N PETERS	SMOKE	SWBNET,
177-045	177-061	02/07/2022	93.00	301	CANAL	N FRONT	SMOKE	SWBNET,
177-046	177-045	02/07/2022	83.00	200 BLK.	CANAL	N FRONT	SMOKE	SWBNET,
177-047	196-068	02/10/2022	127.00	500	IBERVILLE	DECATUR	SMOKE	SWBNET,
177-048	177-047	02/07/2022	149.00	400 BLK.	IBERVILLE	CLINTON	SMOKE	SWBNET,
177-049	177-048	02/07/2022	323.00	200 BLK.	CLINTON	BIENVILLE	SMOKE	SWBNET,
177-050	177-047	02/10/2022	360.00	200 BLK.	DECATUR	BIENVILLE	SMOKE	SWBNET,
177-050	196-078	02/07/2022	319.00	500	BIENVILLE	DECATUR	SMOKE	SWBNET,
177-051	177-050	02/10/2022	310.00	300 BLK.	DECATUR	CONTI	SMOKE	SWBNET,
177-052	177-050	02/07/2022	150.00	400 BLK.	BIENVILLE	N PETERS	SMOKE	SWBNET,
177-055	177-064	02/07/2022	130.00	300 BLK.	IBERVILLE	CLAY	SMOKE	SWBNET,
177-056	177-055	02/07/2022	194.00	300	IBERVILLE	N FRONT	SMOKE	SWBNET,
177-057	177-056	02/10/2022	13.00	300 BLK.	IBERVILLE	N FRONT	SMOKE	SWBNET,
177-058	177-057	02/07/2022	46.00	300 BLK.	IBERVILLE	N FRONT	SMOKE	SWBNET,
177-061	177-044	02/07/2022	144.00	300 BLK.	CANAL	N FRONT	SMOKE	SWBNET,
177-064	177-041	02/07/2022	34.00	300 BLK.	IBERVILLE	N PETERS	SMOKE	SWBNET,
178-001	179-009	02/07/2022	232.00	900	UNION	BARONNE	SMOKE	SWBNET,
178-002	178-001	02/07/2022	94.00	313	BARONNE	UNION	SMOKE	SWBNET,
178-003	178-001	02/07/2022	190.00	349	BARONNE	PERDIDO	SMOKE	SWBNET,
178-004	178-001	02/07/2022	48.00	840	UNION	BARONNE	SMOKE	SWBNET,
178-005	178-004	02/07/2022	180.00	300	BARONNE	GRAVIER	SMOKE	SWBNET,
178-006	178-004	02/07/2022	223.00	346	BARONNE	PERDIDO	SMOKE	SWBNET,
178-007	178-004	02/07/2022	374.00	800	UNION	CARONDELET	SMOKE	SWBNET,
178-008	178-073	02/07/2022	70.00	307	CARONDELET	GRAVIER	SMOKE	SWBNET,
178-009	178-007	02/07/2022	187.00	343	CARONDELET	PERDIDO	SMOKE	SWBNET,
178-010	178-007	02/07/2022	51.00	729	UNION	CARONDELET	SMOKE	SWBNET,
178-011	178-010	02/07/2022	159.00	300	CARONDELET	GRAVIER	SMOKE	SWBNET,
178-012	178-010	02/07/2022	243.00	400	CARONDELET	PERDIDO	SMOKE	SWBNET,
178-013	178-082	02/07/2022	105.00	700	PERDIDO	ST CHARLES AV	SMOKE	SWBNET,
178-014	178-010	02/07/2022	355.00	700	UNION	ST CHARLES AV	SMOKE	SWBNET,
178-018	178-016	02/07/2022	85.00	300 BLK.	ST CHARLES AV	COMMERCIAL PL	SMOKE	SWBNET,
178-019	172-005	02/07/2022	220.00	500	BARONNE	POYDRAS	SMOKE	SWBNET,
178-020	178-074	02/07/2022	18.00	840	POYDRAS	BARONNE	SMOKE	SWBNET,
178-021	178-020	02/07/2022	30.00	836	POYDRAS	CARROLL	SMOKE	SWBNET,
178-022	178-021	02/08/2022	33.00	836	POYDRAS	CARROLL	SMOKE	SWBNET,
178-023	178-022	02/07/2022	95.00	400 BLK.	CARROLL	POYDRAS	SMOKE	SWBNET,
178-024	178-023	02/08/2022	276.00	400	CARROLL	PERDIDO	SMOKE	SWBNET,
178-025	178-024	02/07/2022	245.00	802	PERDIDO	CARONDELET	SMOKE	SWBNET,
178-026	178-023	02/08/2022	20.00	800 BLK.	POYDRAS	CARROLL	SMOKE	SWBNET,
178-027	178-026	02/07/2022	203.00	801	POYDRAS	CARONDELET	SMOKE	SWBNET,
178-028	178-029	02/08/2022	30.00	500	CARONDELET	POYDRAS	SMOKE	SWBNET,

STRUCT 1	STRUCT 2	INSPDATE	LENGTH	ADDRESS	STREET	CROSS STREET	ACTIVITY	INSPECTED BY
178-029	172-010	02/08/2022	195.00	500	CARONDELET	POYDRAS	SMOKE	SWBNET,
178-030	178-028	02/07/2022	87.00	400 BLK.	CARONDELET	POYDRAS	SMOKE	SWBNET,
178-031	178-030	02/07/2022	215.00	405	CARONDELET	PERDIDO	SMOKE	SWBNET,
178-032	178-030	02/08/2022	37.00	700 BLK.	POYDRAS	CARONDELET	SMOKE	SWBNET,
178-033	178-032	02/08/2022	305.00	701	POYDRAS	ST CHARLES AV	SMOKE	SWBNET,
178-034	178-028	02/08/2022	385.00	700	POYDRAS	ST CHARLES AV	SMOKE	SWBNET,
178-035	178-034	02/07/2022	200.00	400 BLK.	ST CHARLES AV	PERDIDO	SMOKE	SWBNET,
178-036	178-035	02/08/2022	200.00	333	ST CHARLES AV	PERDIDO	SMOKE	SWBNET,
178-037	178-036	02/07/2022	70.00	600 BLK.	COMMERCIAL PL	ST CHARLES AV	SMOKE	SWBNET,
178-038	178-037	02/08/2022	305.00	600	COMMERCIAL PL	CAMP	SMOKE	SWBNET,
178-039	178-034	02/07/2022	400.00	600	POYDRAS	CAMP	SMOKE	SWBNET,
178-040	178-039	02/08/2022	90.00	443	CAMP	POYDRAS	SMOKE	SWBNET,
178-041	178-079	02/08/2022	190.00	336	CAMP	COMMERCIAL PL	SMOKE	SWBNET,
178-054	196-020	02/08/2022	205.00	200 BLK.	ST CHARLES AV	GRAVIER	SMOKE	SWBNET,
178-055	178-054	02/07/2022	39.00	300	ST CHARLES AV	GRAVIER	SMOKE	SWBNET,
178-056	178-055	02/08/2022	358.00	601	GRAVIER	CAMP	SMOKE	SWBNET,
178-057	178-056	02/08/2022	223.00	300 BLK.	CAMP	COMMERCIAL PL	SMOKE	SWBNET,
178-059	196-025	02/08/2022	179.00	217	CAMP	GRAVIER	SMOKE	SWBNET,
178-060	196-008	02/07/2022	53.00	201	CARONDELET	GRAVIER	SMOKE	SWBNET,
178-061	178-060	02/08/2022	67.00	219	CARONDELET	GRAVIER	SMOKE	SWBNET,
178-062	178-061	02/07/2022	76.00	225	CARONDELET	GRAVIER	SMOKE	SWBNET,
178-063	178-062	02/08/2022	69.00	231	CARONDELET	GRAVIER	SMOKE	SWBNET,
178-064	178-063	02/08/2022	55.00	700 BLK.	GRAVIER	CARONDELET	SMOKE	SWBNET,
178-065	178-064	02/08/2022	184.00	722	GRAVIER	ST CHARLES AV	SMOKE	SWBNET,
178-066	178-065	02/08/2022	95.00	710	GRAVIER	ST CHARLES AV	SMOKE	SWBNET,
178-067	196-006	02/08/2022	325.00	200 BLK.	BARONNE	GRAVIER	SMOKE	SWBNET,
178-068	178-067	02/08/2022	235.00	818	GRAVIER	VARIETIES AL	SMOKE	SWBNET,
178-069	178-068	02/08/2022	8.00	819	GRAVIER	VARIETIES AL	SMOKE	SWBNET,
178-070	178-069	02/08/2022	140.00	801	GRAVIER	CARONDELET	SMOKE	SWBNET,
178-071	179-050	02/08/2022	110.00	900	GRAVIER	BARONNE	SMOKE	SWBNET,
178-072	178-071	02/08/2022	118.00	311	BARONNE	UNION	SMOKE	SWBNET,
178-073	178-007	02/08/2022	60.00	317	CARONDELET	UNION	SMOKE	SWBNET,
178-074	178-019	02/08/2022	35.00	840	POYDRAS	BARONNE	SMOKE	SWBNET,
178-075	178-080	02/08/2022	148.00	600 BLK.	POYDRAS	ST CHARLES AV	SMOKE	SWBNET,
178-076	196-005	02/08/2022	155.00	215	BARONNE	GRAVIER	SMOKE	SWBNET,
178-079	178-040	02/08/2022	95.00	400 BLK.	CAMP	NATCHEZ	SMOKE	SWBNET,
178-080	178-040	02/08/2022	150.00	600 BLK.	POYDRAS	CAMP	SMOKE	SWBNET,
178-081	172-077	02/08/2022	66.00	500	ST CHARLES AV	POYDRAS	SMOKE	SWBNET,
178-082	178-012	02/08/2022	230.00	700 BLK.	PERDIDO	ST CHARLES AV	SMOKE	SWBNET,
178-085	178-083	02/08/2022	63.00	320	ST CHARLES AV	UNION	SMOKE	SWBNET,
179-001	197-028	02/08/2022	365.00	300	S RAMPART	GRAVIER	SMOKE	SWBNET,
179-002	179-001	02/08/2022	282.00	1126	GRAVIER	LOYOLA AV	SMOKE	SWBNET,
179-003	179-002	02/08/2022	25.00	1126	GRAVIER	LOYOLA AV	SMOKE	SWBNET,
179-004	179-003	02/08/2022	220.00	300 BLK.	LOYOLA AV	PERDIDO	SMOKE	SWBNET,
179-005	179-004	02/08/2022	233.00	300 BLK.	LOYOLA AV	PERDIDO	SMOKE	SWBNET,
179-006	179-051	02/10/2022	125.00	935	GRAVIER	O"KEEFE AV	SMOKE	SWBNET,
179-007	179-006	02/08/2022	158.00	314	O"KEEFE AV	UNION	SMOKE	SWBNET,

STRUCT 1	STRUCT 2	INSPDATE	LENGTH	ADDRESS	STREET	CROSS STREET	ACTIVITY	INSPECTED BY
179-008	179-007	02/08/2022	85.00	300 BLK.	O"KEEFE AV	UNION	SMOKE	SWBNET,
179-009	179-008	02/09/2022	123.00	920	UNION	BARONNE	SMOKE	SWBNET,
179-010	179-008	02/08/2022	247.00	300 BLK.	O"KEEFE AV	PERDIDO	SMOKE	SWBNET,
179-011	179-001	02/09/2022	255.00	324	S RAMPART	UNION	SMOKE	SWBNET,
179-012	179-011	02/08/2022	243.00	300 BLK.	S RAMPART	PERDIDO	SMOKE	SWBNET,
179-013	179-012	02/09/2022	18.00	400	S RAMPART	PERDIDO	SMOKE	SWBNET,
179-014	179-013	02/08/2022	280.00	1100 BLK.	PERDIDO	LOYOLA AV	SMOKE	SWBNET,
179-015	179-014	02/08/2022	28.00	1100 BLK.	PERDIDO	LOYOLA AV	SMOKE	SWBNET,
179-016	179-015	02/09/2022	114.00	400 BLK.	LOYOLA AV	POYDRAS	SMOKE	SWBNET,
179-017	179-016	02/09/2022	118.00	428	LOYOLA AV	POYDRAS	SMOKE	SWBNET,
179-018	179-013	02/08/2022	415.00	449	S RAMPART	POYDRAS	SMOKE	SWBNET,
179-019	179-018	02/08/2022	30.00	1101	POYDRAS	S RAMPART	SMOKE	SWBNET,
179-020	179-049	02/09/2022	35.00	1000	POYDRAS	LOYOLA AV	SMOKE	SWBNET,
179-021	179-018	02/09/2022	170.00	1009	POYDRAS	O"KEEFE AV	SMOKE	SWBNET,
179-022	179-010	02/09/2022	28.00	300 BLK.	O"KEEFE AV	PERDIDO	SMOKE	SWBNET,
179-022	179-013	02/09/2022	240.00	1000	PERDIDO	O"KEEFE AV	SMOKE	SWBNET,
179-023	179-022	02/09/2022	255.00	900 BLK.	PERDIDO	PENN	SMOKE	SWBNET,
179-024	179-023	02/09/2022	265.00	400 BLK.	PENN	POYDRAS	SMOKE	SWBNET,
179-026	179-025	02/09/2022	228.00	900 BLK.	POYDRAS	PENN	SMOKE	SWBNET,
179-027	197-030	02/09/2022	260.00	200 BLK.	O"KEEFE AV	GRAVIER	SMOKE	SWBNET,
179-028	197-027	02/09/2022	130.00	212	LOYOLA AV	TULANE AV	SMOKE	SWBNET,
179-029	179-028	02/09/2022	10.00	212	LOYOLA AV	GRAVIER	SMOKE	SWBNET,
179-030	179-029	02/09/2022	45.00	212	LOYOLA AV	GRAVIER	SMOKE	SWBNET,
179-031	179-030	02/09/2022	135.00	230	LOYOLA AV	GRAVIER	SMOKE	SWBNET,
179-032	180-005	02/09/2022	248.00	1301	GRAVIER	LOYOLA AV	SMOKE	SWBNET,
179-033	180-006	02/09/2022	242.00	1300	GRAVIER	LOYOLA AV	SMOKE	SWBNET,
179-034	180-026	02/09/2022	301.00	1200 BLK.	PERDIDO	LOYOLA AV	SMOKE	SWBNET,
179-035	179-034	02/09/2022	160.00	1200	PERDIDO	LOYOLA AV	SMOKE	SWBNET,
179-036	179-034	02/09/2022	255.00	300 BLK.	S SARATOGA	GRAVIER	SMOKE	SWBNET,
179-037	179-036	02/09/2022	256.00	300	S SARATOGA	GRAVIER	SMOKE	SWBNET,
179-038	179-037	02/09/2022	105.00	1200 BLK.	GRAVIER	LOYOLA AV	SMOKE	SWBNET,
179-039	180-031	02/09/2022	300.00	1300	POYDRAS	LOYOLA AV	SMOKE	SWBNET,
179-040	179-039	02/09/2022	200.00	1200 BLK.	POYDRAS	LOYOLA AV	SMOKE	SWBNET,
179-041	179-039	02/09/2022	94.00	1300	POYDRAS	LOYOLA AV	SMOKE	SWBNET,
179-042	179-041	02/09/2022	215.00	1200 BLK.	POYDRAS	LOYOLA AV	SMOKE	SWBNET,
179-043	180-041	02/09/2022	255.00	1300	POYDRAS	LOYOLA AV	SMOKE	SWBNET,
179-044	179-043	02/09/2022	342.00	1200	POYDRAS	LOYOLA AV	SMOKE	SWBNET,
179-045	173-006	02/09/2022	395.00	500	S RAMPART	POYDRAS	SMOKE	SWBNET,
179-046	179-045	02/09/2022	170.00	1000 BLK.	POYDRAS	O"KEEFE AV	SMOKE	SWBNET,
179-047	173-013	02/09/2022	400.00	500	O"KEEFE AV	POYDRAS	SMOKE	SWBNET,
179-048	179-047	02/09/2022	291.00	902	POYDRAS	PENN	SMOKE	SWBNET,
179-049	179-019	02/09/2022	85.00	1000	POYDRAS	S RAMPART	SMOKE	SWBNET,
179-050	179-006	02/09/2022	240.00	920	GRAVIER	BARONNE	SMOKE	SWBNET,
179-051	179-001	02/09/2022	112.00	1011	GRAVIER	O"KEEFE AV	SMOKE	SWBNET,
180-001	198-065	02/09/2022	246.00	300 BLK.	LASALLE	GRAVIER	SMOKE	SWBNET,
180-002	180-001	02/09/2022	52.00	300 BLK.	LASALLE	GRAVIER	SMOKE	SWBNET,
180-003	180-002	02/09/2022	20.00	300 BLK.	LASALLE	GRAVIER	SMOKE	SWBNET,

STRUCT 1	STRUCT 2	INSPDATE	LENGTH	ADDRESS	STREET	CROSS STREET	ACTIVITY	INSPECTED BY
180-004	180-003	02/09/2022	100.00	400	LASALLE	GRAVIER	SMOKE	SWBNET,
180-005	180-004	02/09/2022	260.00	1400	GRAVIER	S LIBERTY	SMOKE	SWBNET,
180-006	180-005	02/09/2022	12.00	300 BLK.	S LIBERTY	GRAVIER	SMOKE	SWBNET,
180-007	180-049	02/09/2022	154.00	300 BLK.	S LIBERTY	TULANE AV	SMOKE	SWBNET,
180-008	180-004	02/09/2022	231.00	1500 BLK.	GRAVIER	FRERET	SMOKE	SWBNET,
180-009	180-008	02/09/2022	225.00	1600 BLK.	GRAVIER	S ROBERTSON	SMOKE	SWBNET,
180-010	180-004	02/09/2022	113.00	400	LASALLE	PERDIDO	SMOKE	SWBNET,
180-011	180-010	02/09/2022	37.00	400 BLK.	LASALLE	PERDIDO	SMOKE	SWBNET,
180-012	180-011	02/10/2022	26.00	400 BLK.	LASALLE	PERDIDO	SMOKE	SWBNET,
180-013	180-012	02/09/2022	66.00	400 BLK.	LASALLE	PERDIDO	SMOKE	SWBNET,
180-013	180-014	02/10/2022	25.00	400 BLK.	LASALLE	GRAVIER	SMOKE	SWBNET,
180-014	180-025	02/10/2022	258.00	400 BLK.	LASALLE	GRAVIER	SMOKE	SWBNET,
180-015	181-007	02/11/2022	287.00	1600 BLK.	PERDIDO	MAGNOLIA	SMOKE	SWBNET,
180-016	180-048	02/10/2022	131.00	1600 BLK.	PERDIDO	S ROBERTSON	SMOKE	SWBNET,
180-017	180-016	02/10/2022	208.00	500 BLK.	S ROBERTSON	POYDRAS	SMOKE	SWBNET,
180-019	180-018	02/10/2022	130.00	500 BLK.	S ROBERTSON	POYDRAS	SMOKE	SWBNET,
180-020	180-016	02/10/2022	247.00	1515	PERDIDO	FRERET	SMOKE	SWBNET,
180-021	180-020	02/11/2022	212.00	500 BLK.	FRERET	POYDRAS	SMOKE	SWBNET,
180-022	180-021	02/10/2022	210.00	500 BLK.	FRERET	POYDRAS	SMOKE	SWBNET,
180-023	180-020	02/10/2022	106.00	400 BLK.	FRERET	GRAVIER	SMOKE	SWBNET,
180-024	180-023	02/10/2022	362.00	400	FRERET	GRAVIER	SMOKE	SWBNET,
180-025	180-051	02/10/2022	82.00	1501	PERDIDO	LASALLE	SMOKE	SWBNET,
180-026	180-025	02/10/2022	250.00	1400 BLK.	PERDIDO	S LIBERTY	SMOKE	SWBNET,
180-027	180-025	02/10/2022	223.00	500 BLK.	LASALLE	POYDRAS	SMOKE	SWBNET,
180-029	180-027	02/09/2022	219.00	500 BLK.	LA SALLE PL	POYDRAS	SMOKE	SWBNET,
180-030	180-029	02/10/2022	250.00	1401	POYDRAS	S LIBERTY	SMOKE	SWBNET,
180-031	180-030	02/10/2022	25.00	600	S LIBERTY	POYDRAS	SMOKE	SWBNET,
180-033	181-011	02/10/2022	100.00	1600 BLK.	SUGAR BOWL DR	MAGNOLIA	SMOKE	SWBNET,
180-034	180-033	02/10/2022	253.00	1600 BLK.	SUGAR BOWL DR	S ROBERTSON	SMOKE	SWBNET,
180-035	180-034	02/10/2022	258.00	1500 BLK.	POYDRAS	S ROBERTSON	SMOKE	SWBNET,
180-036	180-035	02/10/2022	443.00	1500	SUGAR BOWL DR	LASALLE	SMOKE	SWBNET,
180-037	180-036	02/10/2022	40.00	600	LASALLE	POYDRAS	SMOKE	SWBNET,
180-038	180-037	02/10/2022	132.00	1400 BLK.	POYDRAS	S LIBERTY	SMOKE	SWBNET,
180-039	180-038	02/10/2022	13.00	1400 BLK.	POYDRAS	S LIBERTY	SMOKE	SWBNET,
180-040	180-039	02/10/2022	80.00	1400	POYDRAS	S LIBERTY	SMOKE	SWBNET,
180-041	180-040	02/10/2022	10.00	1400	POYDRAS	S LIBERTY	SMOKE	SWBNET,
180-042	198-062	02/10/2022	215.00	300 BLK.	S ROBERTSON	TULANE AV	SMOKE	SWBNET,
180-043	180-042	02/10/2022	67.00	300 BLK.	S ROBERTSON	TULANE AV	SMOKE	SWBNET,
180-044	180-043	02/10/2022	52.00	300 BLK.	S ROBERTSON	TULANE AV	SMOKE	SWBNET,
180-045	181-002	02/10/2022	285.00	1669	GRAVIER	MAGNOLIA	SMOKE	SWBNET,
180-046	180-045	02/10/2022	293.00	300 BLK.	MAGNOLIA	GRAVIER	SMOKE	SWBNET,
180-047	180-050	02/10/2022	143.00	1600	GRAVIER	S ROBERTSON	SMOKE	SWBNET,
180-048	180-015	02/10/2022	178.00	1600 BLK.	PERDIDO	S ROBERTSON	SMOKE	SWBNET,
180-049	180-005	02/10/2022	220.00	333	S LIBERTY	TULANE AV	SMOKE	SWBNET,
180-050	180-045	02/10/2022	80.00	1688	GRAVIER	MAGNOLIA	SMOKE	SWBNET,
180-051	180-020	02/10/2022	152.00	1501	PERDIDO	FRERET	SMOKE	SWBNET,
181-001	198-059	02/10/2022	465.00	300 BLK.	S CLAIBORNE AV	GRAVIER	SMOKE	SWBNET,

STRUCT 1	STRUCT 2	INSPDATE	LENGTH	ADDRESS	STREET	CROSS STREET	ACTIVITY	INSPECTED BY
189-038	189-037	08/16/2022	270.00	2630	TULANE AV	MANASSES PL	SMOKE	SWBNET,
189-039	189-038	08/16/2022	267.00	2600 BLK.	TULANE AV	S BROAD	SMOKE	SWBNET,
189-040	201-015	08/17/2022	399.00	400	S WHITE	BANKS	SMOKE	SWBNET,
189-041	189-040	08/16/2022	403.00	500	S WHITE	BAUDIN	SMOKE	SWBNET,
190-001	202-006	08/16/2022	367.00	300 BLK.	S LOPEZ	BANKS	SMOKE	SWBNET,
190-002	190-001	08/16/2022	202.00	3101	BANKS	S SALCEDO	SMOKE	SWBNET,
190-003	190-001	08/16/2022	275.00	3231	BANKS	S RENDON	SMOKE	SWBNET,
190-004	190-001	08/16/2022	83.00	400	S LOPEZ	BANKS	SMOKE	SWBNET,
190-005	190-004	08/16/2022	270.00	3234	BANKS	S RENDON	SMOKE	SWBNET,
190-006	190-004	08/16/2022	211.00	3100	BANKS	S SALCEDO	SMOKE	SWBNET,
190-007	190-004	08/16/2022	365.00	400 BLK.	S LOPEZ	BAUDIN	SMOKE	SWBNET,
190-008	190-007	08/16/2022	365.00	3200 BLK.	BAUDIN	S RENDON	SMOKE	SWBNET,
190-009	190-008	08/16/2022	316.00	541	S RENDON	D"HEMECOURT	SMOKE	SWBNET,
190-010	190-008	08/16/2022	359.00	400	S RENDON	BANKS	SMOKE	SWBNET,
190-011	190-007	08/16/2022	375.00	600	S LOPEZ	TULANE AV	SMOKE	SWBNET,
190-012	190-011	08/16/2022	360.00	3301	D"HEMECOURT	S RENDON	SMOKE	SWBNET,
190-013	190-011	08/19/2022	105.00	611	S LOPEZ	TULANE AV	SMOKE	SWBNET,
190-014	190-013	08/16/2022	190.00	3100 BLK.	TULANE AV	S SALCEDO	SMOKE	SWBNET,
190-015	190-013	08/16/2022	370.00	1200 BLK.	TULANE AV	S RENDON	SMOKE	SWBNET,
190-016	190-015	08/16/2022	12.00	600 BLK.	S RENDON	TULANE AV	SMOKE	SWBNET,
190-017	190-007	08/16/2022	255.00	3100	BAUDIN	S SALCEDO	SMOKE	SWBNET,
190-018	190-017	08/16/2022	360.00	400	S SALCEDO	BANKS	SMOKE	SWBNET,
190-019	190-018	08/16/2022	280.00	3006	BANKS	S GAYOSO	SMOKE	SWBNET,
190-020	190-017	08/16/2022	280.00	3003	BAUDIN	S GAYOSO	SMOKE	SWBNET,
190-021	190-017	08/16/2022	350.00	500 BLK.	S SALCEDO	TULANE AV	SMOKE	SWBNET,
190-022	190-021	08/16/2022	130.00	3115	TULANE AV	S LOPEZ	SMOKE	SWBNET,
190-023	190-021	08/17/2022	280.00	3001	TULANE AV	S GAYOSO	SMOKE	SWBNET,
190-024	202-001	08/17/2022	373.00	300 BLK.	S DUPRE	BANKS	SMOKE	SWBNET,
190-025	190-024	08/17/2022	310.00	2933	BANKS	S GAYOSO	SMOKE	SWBNET,
190-026	190-024	08/16/2022	78.00	400	S DUPRE	BANKS	SMOKE	SWBNET,
190-027	190-026	08/16/2022	336.00	2900 BLK.	BANKS	S GAYOSO	SMOKE	SWBNET,
190-028	190-027	08/16/2022	305.00	436	S GAYOSO	BAUDIN	SMOKE	SWBNET,
190-029	190-026	08/16/2022	361.00	435	S DUPRE	BAUDIN	SMOKE	SWBNET,
190-030	190-029	08/17/2022	340.00	3000	BAUDIN	S GAYOSO	SMOKE	SWBNET,
190-031	190-030	08/16/2022	295.00	500 BLK.	S GAYOSO	TULANE AV	SMOKE	SWBNET,
190-032	190-031	08/16/2022	283.00	2907	TULANE AV	S DUPRE	SMOKE	SWBNET,
190-033	190-031	08/16/2022	85.00	629	S GAYOSO	TULANE AV	SMOKE	SWBNET,
190-034	190-033	08/16/2022	344.00	2900	TULANE AV	S DUPRE	SMOKE	SWBNET,
190-035	202-002	08/16/2022	371.00	300 BLK.	S GAYOSO	BANKS	SMOKE	SWBNET,
190-036	202-004	08/16/2022	329.00	300 BLK.	S SALCEDO	BANKS	SMOKE	SWBNET,
190-037	202-007	08/17/2022	368.00	300 BLK.	S RENDON	BANKS	SMOKE	SWBNET,
190-038	185-021	08/17/2022	250.00	600	S SALCEDO	TULANE AV	SMOKE	SWBNET,
190-039	190-038	08/16/2022	282.00	3000	TULANE AV	S GAYOSO	SMOKE	SWBNET,
190-041	189-041	08/16/2022	318.00	2800 BLK.	BAUDIN	S DUPRE	SMOKE	SWBNET,
190-042	190-041	08/17/2022	193.00	500 BLK.	S DUPRE	TULANE AV	SMOKE	SWBNET,
190-043	190-042	08/17/2022	130.00	600	S DUPRE	TULANE AV	SMOKE	SWBNET,
190-044	190-035	08/17/2022	280.00	3035	BANKS	S SALCEDO	SMOKE	SWBNET,

STRUCT 1	STRUCT 2	INSPDATE	LENGTH	ADDRESS	STREET	CROSS STREET	ACTIVITY	INSPECTED BY
190-045	190-024	08/17/2022	35.00	2903	BANKS	S DUPRE	SMOKE	SWBNET,
190-046	190-045	08/19/2022	212.00	2929	BANKS	S GAYOSO	SMOKE	SWBNET,
191-034	203-001	08/17/2022	347.00	300 BLK.	S NORMAN C FRANCIS	BANKS	SMOKE	SWBNET,
191-035	190-037	08/17/2022	286.00	3300 BLK.	BANKS	S NORMAN C FRANCIS	SMOKE	SWBNET,
191-036	190-010	08/17/2022	338.00	3300 BLK.	BANKS	S NORMAN C FRANCIS	SMOKE	SWBNET,
191-037	191-036	08/18/2022	274.00	432	S NORMAN C FRANCIS	BAUDIN	SMOKE	SWBNET,
191-038	190-008	08/17/2022	344.00	3300 BLK.	BAUDIN	S NORMAN C FRANCIS	SMOKE	SWBNET,
191-039	191-038	08/18/2022	311.00	540	S NORMAN C FRANCIS	D"HEMECOURT	SMOKE	SWBNET,
191-040	190-012	08/18/2022	300.00	3300 BLK.	D"HEMECOURT	S NORMAN C FRANCIS	SMOKE	SWBNET,
191-041	190-016	08/17/2022	348.00	3338	TULANE AV	S NORMAN C FRANCIS	SMOKE	SWBNET,
196-001	197-035	08/17/2022	353.00	900 BLK.	CANAL	BARONNE	SMOKE	SWBNET,
196-002	196-001	08/17/2022	37.00	100	BARONNE	CANAL	SMOKE	SWBNET,
196-003	196-002	08/18/2022	243.00	132	BARONNE	COMMON	SMOKE	SWBNET,
196-004	196-003	08/18/2022	203.00	145	BARONNE	COMMON	SMOKE	SWBNET,
196-005	197-043	08/18/2022	341.00	900	COMMON	BARONNE	SMOKE	SWBNET,
196-006	196-004	08/18/2022	40.00	200	BARONNE	COMMON	SMOKE	SWBNET,
196-006	196-005	08/18/2022	30.00	900	COMMON	BARONNE	SMOKE	SWBNET,
196-007	196-006	08/18/2022	246.00	817	COMMON	VARIETIES AL	SMOKE	SWBNET,
196-008	196-007	08/18/2022	143.00	800	COMMON	CARONDELET	SMOKE	SWBNET,
196-009	196-001	08/18/2022	80.00	826	CANAL	BARONNE	SMOKE	SWBNET,
196-010	196-009	08/18/2022	305.00	738	CANAL	CARONDELET	SMOKE	SWBNET,
196-011	196-010	08/18/2022	25.00	100	CARONDELET	CANAL	SMOKE	SWBNET,
196-012	196-011	08/18/2022	148.00	120	CARONDELET	LA CLUB ALLEY	SMOKE	SWBNET,
196-013	196-012	08/18/2022	120.00	720	LA CLUB ALLEY	CARONDELET	SMOKE	SWBNET,
196-014	196-012	08/18/2022	250.00	148	CARONDELET	COMMON	SMOKE	SWBNET,
196-015	196-014	08/18/2022	35.00	700 BLK.	COMMON	CARONDELET	SMOKE	SWBNET,
196-016	196-015	08/18/2022	105.00	729	COMMON	MC LELLAH AL	SMOKE	SWBNET,
196-017	196-016	08/18/2022	171.00	122	MC LELLAH AL	COMMON	SMOKE	SWBNET,
196-018	196-016	08/18/2022	97.00	717	COMMON	ST CHARLES AV	SMOKE	SWBNET,
196-019	196-018	08/18/2022	129.00	700	COMMON	ST CHARLES AV	SMOKE	SWBNET,
196-020	196-019	08/17/2022	55.00	200	ST CHARLES AV	COMMON	SMOKE	SWBNET,
196-021	196-010	08/17/2022	345.00	700	CANAL	ST CHARLES AV	SMOKE	SWBNET,
196-022	196-021	08/17/2022	36.00	100	ST CHARLES AV	CANAL	SMOKE	SWBNET,
196-023	196-022	08/17/2022	113.00	117	ST CHARLES AV	COMMON	SMOKE	SWBNET,
196-024	196-023	08/17/2022	210.00	100 BLK.	ST CHARLES AV	COMMON	SMOKE	SWBNET,
196-025	196-024	08/17/2022	375.00	600	COMMON	CAMP	SMOKE	SWBNET,
196-026	196-021	08/18/2022	306.00	600	CANAL	CAMP	SMOKE	SWBNET,
196-027	196-026	08/18/2022	251.00	129	CAMP	COMMON	SMOKE	SWBNET,
196-033	197-063	08/18/2022	360.00	901	CANAL	DAUPHINE	SMOKE	SWBNET,
196-034	196-033	08/18/2022	360.00	801	CANAL	BOURBON	SMOKE	SWBNET,
196-035	196-034	08/18/2022	204.00	125	BOURBON	COSMOPOLITAN AL	SMOKE	SWBNET,
196-035	196-040	08/18/2022	170.00	125	BOURBON	COSMOPOLITAN AL	SMOKE	SWBNET,
196-037	196-033	08/18/2022	145.00	118	DAUPHINE	IBERVILLE	SMOKE	SWBNET,
196-038	196-082	08/17/2022	171.00	100 BLK.	DAUPHINE	IBERVILLE	SMOKE	SWBNET,
196-039	196-038	08/18/2022	359.00	200 BLK.	DAUPHINE	BIENVILLE	SMOKE	SWBNET,
196-040	196-038	08/18/2022	365.00	800	IBERVILLE	BOURBON	SMOKE	SWBNET,
196-041	196-040	08/19/2022	360.00	200 BLK.	BOURBON	BIENVILLE	SMOKE	SWBNET,

STRUCT 1	STRUCT 2	INSPDATE	LENGTH	ADDRESS	STREET	CROSS STREET	ACTIVITY	INSPECTED BY
196-042	196-039	08/19/2022	338.00	801	BIENVILLE	BOURBON	SMOKE	SWBNET,
196-042	196-041	08/19/2022	25.00	801	BIENVILLE	BOURBON	SMOKE	SWBNET,
196-043	196-079	08/19/2022	71.00	711	BIENVILLE	BOURBON	SMOKE	SWBNET,
196-044	196-040	08/19/2022	120.00	727	IBERVILLE	ROYAL	SMOKE	SWBNET,
196-045	196-044	08/19/2022	181.00	704	IBERVILLE	ROYAL	SMOKE	SWBNET,
196-046	196-034	08/19/2022	355.00	701	CANAL	ROYAL	SMOKE	SWBNET,
196-047	196-046	08/19/2022	374.00	100 BLK.	ROYAL	IBERVILLE	SMOKE	SWBNET,
196-048	196-047	08/19/2022	101.00	211	ROYAL	BIENVILLE	SMOKE	SWBNET,
196-049	196-048	08/19/2022	111.00	217	ROYAL	BIENVILLE	SMOKE	SWBNET,
196-050	196-081	08/17/2022	109.00	200 BLK.	ROYAL	BIENVILLE	SMOKE	SWBNET,
196-051	196-046	08/19/2022	160.00	623	CANAL	EXCHANGE PL	SMOKE	SWBNET,
196-052	196-047	08/19/2022	157.00	622	IBERVILLE	EXCHANGE PL	SMOKE	SWBNET,
196-053	196-052	08/19/2022	20.00	621	IBERVILLE	EXCHANGE PL	SMOKE	SWBNET,
196-054	196-050	08/19/2022	175.00	624	BIENVILLE	EXCHANGE PL	SMOKE	SWBNET,
196-054	196-053	08/19/2022	348.00	200 BLK.	EXCHANGE PL	BIENVILLE	SMOKE	SWBNET,
196-055	196-051	08/19/2022	175.00	601	CANAL	CHARTRES	SMOKE	SWBNET,
196-056	196-055	08/19/2022	38.00	111	CHARTRES	CANAL	SMOKE	SWBNET,
196-057	196-056	08/19/2022	294.00	100 BLK.	CHARTRES	IBERVILLE	SMOKE	SWBNET,
196-058	196-028	08/19/2022	102.00	100	CHARTRES	CANAL	SMOKE	SWBNET,
196-058	196-055	08/19/2022	45.00	600	CANAL	CHARTRES	SMOKE	SWBNET,
196-059	196-058	08/19/2022	40.00	110	CHARTRES	CANAL	SMOKE	SWBNET,
196-060	196-059	08/19/2022	339.00	100 BLK.	CHARTRES	IBERVILLE	SMOKE	SWBNET,
196-061	196-052	08/19/2022	190.00	600	IBERVILLE	CHARTRES	SMOKE	SWBNET,
196-062	196-061	08/19/2022	308.00	235	CHARTRES	BIENVILLE	SMOKE	SWBNET,
196-063	196-054	08/17/2022	172.00	601	BIENVILLE	CHARTRES	SMOKE	SWBNET,
196-064	196-063	08/17/2022	310.00	337	CHARTRES	CONTI	SMOKE	SWBNET,
196-065	196-060	08/17/2022	359.00	200 BLK.	CHARTRES	BIENVILLE	SMOKE	SWBNET,
196-066	196-060	08/17/2022	80.00	533	IBERVILLE	HOEHN & DIETH AL	SMOKE	SWBNET,
196-068	196-066	08/17/2022	195.00	509	IBERVILLE	DORSIERE	SMOKE	SWBNET,
196-070	196-058	08/18/2022	268.00	500 BLK.	CANAL	DORSIERE	SMOKE	SWBNET,
196-071	196-070	08/18/2022	45.00	100	DORSIERE	CANAL	SMOKE	SWBNET,
196-072	196-071	08/18/2022	110.00	124	DORSIERE	IBERVILLE	SMOKE	SWBNET,
196-073	196-072	08/17/2022	57.00	124	DORSIERE	IBERVILLE	SMOKE	SWBNET,
196-074	196-073	08/17/2022	124.00	140	DORSIERE	IBERVILLE	SMOKE	SWBNET,
196-075	196-065	08/17/2022	25.00	541	BIENVILLE	CHARTRES	SMOKE	SWBNET,
196-076	196-075	08/18/2022	7.00	541	BIENVILLE	CHARTRES	SMOKE	SWBNET,
196-077	196-076	08/18/2022	40.00	541	BIENVILLE	CHARTRES	SMOKE	SWBNET,
196-078	196-077	08/18/2022	10.00	535	BIENVILLE	CHARTRES	SMOKE	SWBNET,
196-079	196-041	08/24/2022	195.00	715	BIENVILLE	ROYAL	SMOKE	SWBNET,
196-081	196-049	08/18/2022	34.00	229	ROYAL	BIENVILLE	SMOKE	SWBNET,
196-082	196-037	08/18/2022	57.00	120	DAUPHINE	IBERVILLE	SMOKE	SWBNET,
197-001	198-039	08/24/2022	322.00	1400	CANAL	S LIBERTY	SMOKE	SWBNET,
197-002	197-001	08/24/2022	393.00	100 BLK.	S LIBERTY	CLEVELAND AV	SMOKE	SWBNET,
197-002	198-042	08/22/2022	317.00	1400	CLEVELAND AV	S LIBERTY	SMOKE	SWBNET,
197-003	197-002	08/22/2022	160.00	1300	CLEVELAND AV	S SARATOGA	SMOKE	SWBNET,
197-004	197-001	08/22/2022	212.00	1300	CANAL	S SARATOGA	SMOKE	SWBNET,
197-005	197-004	08/22/2022	223.00	100 BLK.	S SARATOGA	CLEVELAND AV	SMOKE	SWBNET,

STRUCT 1	STRUCT 2	INSPDATE	LENGTH	ADDRESS	STREET	CROSS STREET	ACTIVITY	INSPECTED BY
197-006	197-004	08/22/2022	170.00	1200	CANAL	ELK PL	SMOKE	SWBNET,
197-006	197-050	08/22/2022	105.00	100	ELK PL	CANAL	SMOKE	SWBNET,
197-007	197-006	08/19/2022	385.00	100 BLK.	ELK PL	CLEVELAND AV	SMOKE	SWBNET,
197-008	197-007	08/19/2022	170.00	1300 BLK.	CLEVELAND AV	S SARATOGA	SMOKE	SWBNET,
197-009	197-008	08/24/2022	93.00	201	S SARATOGA	TULANE AV	SMOKE	SWBNET,
197-010	197-009	08/19/2022	176.00	200 BLK.	S SARATOGA	TULANE AV	SMOKE	SWBNET,
197-011	197-010	08/22/2022	166.00	1401	TULANE AV	S LIBERTY	SMOKE	SWBNET,
197-012	197-010	08/22/2022	140.00	1300 BLK.	TULANE AV	ELK PL	SMOKE	SWBNET,
197-013	197-010	08/22/2022	93.00	200 BLK.	S SARATOGA	TULANE AV	SMOKE	SWBNET,
197-014	197-006	08/22/2022	130.00	1112	CANAL	ELK PL	SMOKE	SWBNET,
197-015	197-014	08/22/2022	307.00	144	ELK PL	CLEVELAND AV	SMOKE	SWBNET,
197-016	197-015	08/22/2022	305.00	100 BLK.	ELK PL	TULANE AV	SMOKE	SWBNET,
197-017	197-016	08/22/2022	170.00	1101	TULANE AV	S RAMPART	SMOKE	SWBNET,
197-018	197-014	08/22/2022	165.00	1100	CANAL	S RAMPART	SMOKE	SWBNET,
197-019	197-018	08/22/2022	203.00	117	S RAMPART	COMMON	SMOKE	SWBNET,
197-020	197-018	08/22/2022	58.00	1036	CANAL	S RAMPART	SMOKE	SWBNET,
197-021	197-020	08/24/2022	280.00	144	S RAMPART	JAHNCKE AL	SMOKE	SWBNET,
197-022	197-021	08/22/2022	22.00	1036	JAHNCKE AL	S RAMPART	SMOKE	SWBNET,
197-023	197-022	08/22/2022	135.00	1000 BLK.	JAHNCKE AL	S RAMPART	SMOKE	SWBNET,
197-024	197-023	08/22/2022	120.00	1024	CANAL	S RAMPART	SMOKE	SWBNET,
197-025	197-021	08/22/2022	40.00	100 BLK.	S RAMPART	JAHNCKE AL	SMOKE	SWBNET,
197-026	197-025	08/22/2022	323.00	200	S RAMPART	COMMON	SMOKE	SWBNET,
197-027	197-026	08/22/2022	212.00	1120	TULANE AV	LOYOLA AV	SMOKE	SWBNET,
197-028	197-026	08/22/2022	51.00	1100	COMMON	S RAMPART	SMOKE	SWBNET,
197-029	197-034	08/22/2022	119.00	100 BLK.	ROOSEVELT WAY	COMMON	SMOKE	SWBNET,
197-029	197-076	08/24/2022	146.00	1000	COMMON	ROOSEVELT WAY	SMOKE	SWBNET,
197-030	197-029	08/22/2022	25.00	200	O"KEEFE AV	COMMON	SMOKE	SWBNET,
197-031	197-020	08/22/2022	345.00	1000	CANAL	ROOSEVELT WAY	SMOKE	SWBNET,
197-032	197-031	08/22/2022	159.00	100 BLK.	ROOSEVELT WAY	ROOSEVELT AL	SMOKE	SWBNET,
197-033	197-032	08/22/2022	164.00	100 BLK.	ROOSEVELT WAY	COMMON	SMOKE	SWBNET,
197-034	197-033	08/22/2022	153.00	165	ROOSEVELT WAY	COMMON	SMOKE	SWBNET,
197-035	197-031	08/22/2022	31.00	940	CANAL	ROOSEVELT WAY	SMOKE	SWBNET,
197-036	197-035	08/22/2022	15.00	100	ROOSEVELT WAY	CANAL	SMOKE	SWBNET,
197-037	197-036	08/22/2022	135.00	116	ROOSEVELT WAY	ROOSEVELT AL	SMOKE	SWBNET,
197-038	197-037	08/22/2022	15.00	116	UNIVERSITY PL	ROOSEVELT AL	SMOKE	SWBNET,
197-039	197-038	08/22/2022	40.00	934	ROOSEVELT AL	ROOSEVELT WAY	SMOKE	SWBNET,
197-040	197-039	08/22/2022	240.00	906	ROOSEVELT AL	BARONNE	SMOKE	SWBNET,
197-041	197-037	08/22/2022	149.00	100 BLK.	ROOSEVELT AL	COMMON	SMOKE	SWBNET,
197-042	197-041	08/23/2022	270.00	154	ROOSEVELT WAY	COMMON	SMOKE	SWBNET,
197-043	197-042	08/23/2022	20.00	925	COMMON	ROOSEVELT WAY	SMOKE	SWBNET,
197-044	198-025	08/23/2022	298.00	1401	CANAL	TREME	SMOKE	SWBNET,
197-045	197-044	08/23/2022	205.00	1301	CANAL	CROZAT	SMOKE	SWBNET,
197-046	197-044	08/23/2022	375.00	100 BLK.	TREME	IBERVILLE	SMOKE	SWBNET,
197-046	198-026	08/23/2022	310.00	1400	IBERVILLE	TREME	SMOKE	SWBNET,
197-047	197-046	08/23/2022	269.00	200 BLK.	TREME	BIENVILLE	SMOKE	SWBNET,
197-048	197-045	08/23/2022	375.00	100 BLK.	CROZAT	IBERVILLE	SMOKE	SWBNET,
197-048	197-046	08/24/2022	203.00	1300	IBERVILLE	CROZAT	SMOKE	SWBNET,



STRUCT 1	STRUCT 2	INSPDATE	LENGTH	ADDRESS	STREET	CROSS STREET	ACTIVITY	INSPECTED BY
197-049	197-048	08/23/2022	296.00	223	CROZAT	BIENVILLE	SMOKE	SWBNET,
197-050	197-045	08/23/2022	171.00	1201	CANAL	BASIN	SMOKE	SWBNET,
197-051	197-048	08/23/2022	167.00	1200	IBERVILLE	BASIN	SMOKE	SWBNET,
197-053	197-051	08/23/2022	324.00	237	BASIN	BIENVILLE	SMOKE	SWBNET,
197-054	197-050	08/23/2022	137.00	1117	CANAL	BASIN	SMOKE	SWBNET,
197-055	197-054	08/23/2022	370.00	200	BASIN	IBERVILLE	SMOKE	SWBNET,
197-056	197-055	08/23/2022	363.00	300	BASIN	BIENVILLE	SMOKE	SWBNET,
197-057	197-054	08/23/2022	173.00	1101	CANAL	N RAMPART	SMOKE	SWBNET,
197-058	197-057	08/23/2022	105.00	100 BLK.	N RAMPART	IBERVILLE	SMOKE	SWBNET,
197-059	197-057	08/23/2022	61.00	1041	CANAL	N RAMPART	SMOKE	SWBNET,
197-060	197-059	08/23/2022	375.00	200	N RAMPART	IBERVILLE	SMOKE	SWBNET,
197-061	197-060	08/23/2022	355.00	300	N RAMPART	BIENVILLE	SMOKE	SWBNET,
197-062	197-059	08/23/2022	182.00	1019	CANAL	BURGUNDY	SMOKE	SWBNET,
197-063	197-062	08/23/2022	181.00	1001	CANAL	BURGUNDY	SMOKE	SWBNET,
197-064	197-075	05/23/2022	185.00	911	BURGUNDY	IBERVILLE	SMOKE	SWBNET,
197-065	197-061	08/23/2022	369.00	1000	BIENVILLE	BURGUNDY	SMOKE	SWBNET,
197-065	197-064	08/23/2022	355.00	200 BLK.	BURGUNDY	BIENVILLE	SMOKE	SWBNET,
197-066	197-078	08/24/2022	50.00	907	IBERVILLE	DAUPHINE	SMOKE	SWBNET,
197-067	197-065	08/23/2022	305.00	901	BIENVILLE	DAUPHINE	SMOKE	SWBNET,
197-068	198-006	08/23/2022	316.00	1400	BIENVILLE	TREME	SMOKE	SWBNET,
197-069	197-068	08/23/2022	200.00	1302	BIENVILLE	CROZAT	SMOKE	SWBNET,
197-070	197-069	08/23/2022	165.00	1200	BIENVILLE	BASIN	SMOKE	SWBNET,
197-071	197-070	08/24/2022	310.00	397	BASIN	CONTI	SMOKE	SWBNET,
197-072	197-008	08/24/2022	137.00	100 BLK.	S SARATOGA	CANAL	SMOKE	SWBNET,
197-074	197-063	08/24/2022	50.00	100	BURGUNDY	CANAL	SMOKE	SWBNET,
197-075	197-074	08/24/2022	138.00	125	BURGUNDY	IBERVILLE	SMOKE	SWBNET,
197-076	197-028	08/24/2022	82.00	1010	COMMON	ROOSEVELT WAY	SMOKE	SWBNET,
197-077	197-064	08/18/2022	110.00	939	IBERVILLE	BURGUNDY	SMOKE	SWBNET,
197-078	197-077	08/24/2022	135.00	911	IBERVILLE	DAUPHINE	SMOKE	SWBNET,
197-079	197-051	02/24/2022	260.00	100 BLK.	BASIN	CANAL	SMOKE	SWBNET,
198-001	269-067	08/24/2022	390.00	300	N ROBERTSON	BIENVILLE	SMOKE	SWBNET,
198-002	198-001	08/24/2022	10.00	1600	BIENVILLE	N ROBERTSON	SMOKE	SWBNET,
198-003	198-002	08/17/2022	310.00	1512	BIENVILLE	N VILLERE	SMOKE	SWBNET,
198-004	198-003	08/17/2022	48.00	300	N VILLERE	BIENVILLE	SMOKE	SWBNET,
198-005	198-004	08/17/2022	41.00	300 BLK.	N VILLERE	BIENVILLE	SMOKE	SWBNET,
198-006	198-003	08/24/2022	305.00	1500	BIENVILLE	MARAIS	SMOKE	SWBNET,
198-007	198-001	08/24/2022	295.00	1600 BLK.	BIENVILLE	N CLAIBORNE AV	SMOKE	SWBNET,
198-008	198-007	08/24/2022	173.00	1700	BIENVILLE	N CLAIBORNE AV	SMOKE	SWBNET,
198-009	198-008	08/24/2022	349.00	201	N CLAIBORNE AV	IBERVILLE	SMOKE	SWBNET,
198-010	198-009	08/24/2022	354.00	101	N CLAIBORNE AV	CANAL	SMOKE	SWBNET,
198-011	198-010	08/24/2022	221.00	1700 BLK.	CANAL	N DERBIGNY	SMOKE	SWBNET,
198-012	198-001	08/24/2022	345.00	200	N ROBERTSON	IBERVILLE	SMOKE	SWBNET,
198-013	198-002	08/24/2022	345.00	200	N ROBERTSON	IBERVILLE	SMOKE	SWBNET,
198-015	198-014	08/24/2022	268.00	1600 BLK.	IBERVILLE	N CLAIBORNE AV	SMOKE	SWBNET,
198-016	198-015	08/24/2022	314.00	100	N CLAIBORNE AV	CANAL	SMOKE	SWBNET,
198-017	198-014	08/24/2022	360.00	101	S ROBERTSON	CANAL	SMOKE	SWBNET,
198-018	198-071	08/24/2022	245.00	200	S CLAIBORNE AV	CLEVELAND AV	SMOKE	SWBNET,

STRUCT 1	STRUCT 2	INSPDATE	LENGTH	ADDRESS	STREET	CROSS STREET	ACTIVITY	INSPECTED BY
199-002	199-001	10/26/2022	35.00		N DERBIGNY	BIENVILLE	SMOKE	SWBNET,
199-003	199-002	10/26/2022	305.00		BIENVILLE	N ROMAN	SMOKE	SWBNET,
199-004	199-001	10/26/2022	31.00		N DERBIGNY	BIENVILLE	SMOKE	SWBNET,
199-005	199-004	10/26/2022	350.00		BIENVILLE	N ROMAN	SMOKE	SWBNET,
199-007	199-006	10/26/2022	290.00		IBERVILLE	N DERBIGNY	SMOKE	SWBNET,
199-008	199-006	10/26/2022	245.00		N ROMAN	CRESTCENT AL	SMOKE	SWBNET,
199-010	199-008	10/26/2022	65.00		N ROMAN	CANAL	SMOKE	SWBNET,
199-011	199-005	10/26/2022	350.00		BIENVILLE	N PRIEUR	SMOKE	SWBNET,
199-012	199-011	10/26/2022	309.00		N PRIEUR	IBERVILLE	SMOKE	SWBNET,
199-013	199-012	10/26/2022	305.00		IBERVILLE	N ROMAN	SMOKE	SWBNET,
199-017	199-011	10/26/2022	354.00		BIENVILLE	N JOHNSON	SMOKE	SWBNET,
199-018	199-017	10/26/2022	309.00		N JOHNSON	IBERVILLE	SMOKE	SWBNET,
199-019	199-012	10/26/2022	300.00		IBERVILLE	N JOHNSON	SMOKE	SWBNET,
199-020	199-018	10/26/2022	305.00		N JOHNSON	CANAL	SMOKE	SWBNET,
199-021	199-004	10/26/2022	310.00		N DERBIGNY	IBERVILLE	SMOKE	SWBNET,
199-022	199-021	10/26/2022	363.00		N DERBIGNY	CANAL	SMOKE	SWBNET,
199-024	199-023	10/26/2022	351.00		CANAL	N PRIEUR	SMOKE	SWBNET,
199-025	199-024	10/26/2022	352.00		CANAL	N JOHNSON	SMOKE	SWBNET,
199-026	199-025	10/26/2022	247.00		CANAL	N GALVEZ	SMOKE	SWBNET,
199-029	270-007	10/26/2022	345.00		N PRIEUR	BIENVILLE	SMOKE	SWBNET,
199-030	199-029	10/26/2022	285.00		BIENVILLE	N JOHNSON	SMOKE	SWBNET,
199-032	199-031	10/26/2022	260.00		BIENVILLE	N GALVEZ	SMOKE	SWBNET,
199-033	198-055	10/26/2022	305.00		PALMYRA	S DERBIGNY	SMOKE	SWBNET,
199-053	198-056	10/26/2022	313.00		CLEVELAND AV	S DERBIGNY	SMOKE	SWBNET,
200-003	200-002	10/27/2022	13.00		PALMYRA	S ROCHEBLAVE	SMOKE	SWBNET,
200-004	200-002	10/27/2022	15.00		PALMYRA	S ROCHEBLAVE	SMOKE	SWBNET,
200-005	200-002	10/27/2022	377.00		S ROCHEBLAVE	CLEVELAND AV	SMOKE	SWBNET,
200-006	200-005	10/27/2022	355.00		S ROCHEBLAVE	CANAL	SMOKE	SWBNET,
200-007	200-006	10/27/2022	350.00		CANAL	S TONTI	SMOKE	SWBNET,
200-008	200-007	10/27/2022	353.00		CANAL	S MIRO	SMOKE	SWBNET,
200-010	200-006	10/27/2022	146.00		N ROCHEBLAVE	CANAL	SMOKE	SWBNET,
200-011	200-010	10/27/2022	353.00		CANAL	N TONTI	SMOKE	SWBNET,
200-012	200-011	10/27/2022	348.00		CANAL	N MIRO	SMOKE	SWBNET,
200-013	200-012	10/27/2022	297.00		CANAL	N GALVEZ	SMOKE	SWBNET,
200-014	200-013	10/27/2022	280.00		N GALVEZ	IBERVILLE	SMOKE	SWBNET,
200-015	200-010	10/27/2022	360.00		N ROCHEBLAVE	IBERVILLE	SMOKE	SWBNET,
200-016	200-011	10/27/2022	358.00		N TONTI	IBERVILLE	SMOKE	SWBNET,
200-016	200-015	10/27/2022	355.00		IBERVILLE	N TONTI	SMOKE	SWBNET,
200-017	200-016	10/27/2022	244.00		N TONTI	BIENVILLE	SMOKE	SWBNET,
200-018	200-012	10/27/2022	355.00		N MIRO	IBERVILLE	SMOKE	SWBNET,
200-018	200-016	10/27/2022	348.00		IBERVILLE	N MIRO	SMOKE	SWBNET,
200-019	200-018	10/27/2022	255.00		N MIRO	BIENVILLE	SMOKE	SWBNET,
200-020	200-018	10/27/2022	319.00		IBERVILLE	N GALVEZ	SMOKE	SWBNET,
200-022	200-015	10/27/2022	318.00		N ROCHEBLAVE	BIENVILLE	SMOKE	SWBNET,
200-023	200-022	10/27/2022	68.00		N ROCHEBLAVE	BIENVILLE	SMOKE	SWBNET,
200-024	200-023	10/27/2022	280.00		BIENVILLE	N TONTI	SMOKE	SWBNET,
200-025	200-022	10/27/2022	350.00		BIENVILLE	N TONTI	SMOKE	SWBNET,

STRUCT 1	STRUCT 2	INSPDATE	LENGTH	ADDRESS	STREET	CROSS STREET	ACTIVITY	INSPECTED BY
200-026	200-025	10/27/2022	340.00		BIENVILLE	N MIRO	SMOKE	SWBNET,
200-029	200-028	10/27/2022	275.00		BIENVILLE	N MIRO	SMOKE	SWBNET,
201-003	200-005	10/18/2022	425.00		CLEVELAND AV	S DORGENOIS	SMOKE	SWBNET,
201-003	201-002	10/18/2022	345.00		S DORGENOIS	CLEVELAND AV	SMOKE	SWBNET,
201-004	201-003	10/18/2022	305.00		S DORGENOIS	CANAL	SMOKE	SWBNET,
201-006	201-005	10/18/2022	306.00		S BROAD	CANAL	SMOKE	SWBNET,
201-007	201-005	10/17/2022	314.00		S BROAD	PALMYRA	SMOKE	SWBNET,
201-008	201-001	10/18/2022	274.00		PALMYRA	S BROAD	SMOKE	SWBNET,
201-009	201-008	10/18/2022	252.00		PALMYRA	S BROAD	SMOKE	SWBNET,
201-009	201-062	10/18/2022	4.00		S BROAD	PALMYRA	SMOKE	SWBNET,
201-010	201-009	10/18/2022	100.00		PALMYRA	S BROAD	SMOKE	SWBNET,
201-011	201-010	10/18/2022	310.00		S BROAD	CLEVELAND AV	SMOKE	SWBNET,
201-012	201-010	10/18/2022	262.00		PALMYRA	JANE AL	SMOKE	SWBNET,
201-013	201-012	10/18/2022	23.00		JANE AL	PALMYRA	SMOKE	SWBNET,
201-014	201-012	10/18/2022	275.00		PALMYRA	S WHITE	SMOKE	SWBNET,
201-015	201-014	10/18/2022	20.00		S WHITE	PALMYRA	SMOKE	SWBNET,
201-016	200-003	10/18/2022	437.00		PALMYRA	S DORGENOIS	SMOKE	SWBNET,
201-017	201-016	10/18/2022	458.00		PALMYRA	S BROAD	SMOKE	SWBNET,
201-018	200-004	10/18/2022	409.00		PALMYRA	S DORGENOIS	SMOKE	SWBNET,
201-020	200-006	10/18/2022	429.00		CANAL	S DORGENOIS	SMOKE	SWBNET,
201-021	201-020	10/18/2022	487.00		CANAL	S BROAD	SMOKE	SWBNET,
201-023	201-022	10/18/2022	460.00		CANAL	N BROAD	SMOKE	SWBNET,
201-024	200-015	10/18/2022	435.00		IBERVILLE	N DORGENOIS	SMOKE	SWBNET,
201-025	201-024	01/18/2022	295.00		N DORGENOIS	CANAL	SMOKE	SWBNET,
201-026	201-024	10/18/2022	300.00		N DORGENOIS	BIENVILLE	SMOKE	SWBNET,
201-027	201-026	10/18/2022	480.00		BIENVILLE	N BROAD	SMOKE	SWBNET,
201-028	201-024	10/18/2022	545.00		IBERVILLE	N BROAD	SMOKE	SWBNET,
201-029	201-028	10/18/2022	264.00		N BROAD	BIENVILLE	SMOKE	SWBNET,
201-030	201-028	10/18/2022	300.00		N BROAD	CANAL	SMOKE	SWBNET,
201-031	200-023	10/18/2022	438.00		BIENVILLE	N DORGENOIS	SMOKE	SWBNET,
201-032	201-031	10/18/2022	273.00		N DORGENOIS	CONTI	SMOKE	SWBNET,
201-033	272-059	10/18/2022	315.00		N BROAD	BIENVILLE	SMOKE	SWBNET,
201-034	202-015	10/18/2022	336.00		IBERVILLE	N WHITE	SMOKE	SWBNET,
201-035	201-049	10/19/2022	9.00		N WHITE	CANAL	SMOKE	SWBNET,
201-036	201-035	10/18/2022	271.00		CANAL	N BROAD	SMOKE	SWBNET,
201-037	201-036	10/19/2022	265.00		CANAL	N BROAD	SMOKE	SWBNET,
201-038	201-037	10/19/2022	295.00		N BROAD	IBERVILLE	SMOKE	SWBNET,
201-039	201-034	10/19/2022	235.00		IBERVILLE	N BROAD	SMOKE	SWBNET,
201-040	201-039	10/19/2022	230.00		IBERVILLE	N BROAD	SMOKE	SWBNET,
201-041	201-063	10/19/2022	7.00		N WHITE	BIENVILLE	SMOKE	SWBNET,
201-042	201-041	10/19/2022	250.00		BIENVILLE	N BROAD	SMOKE	SWBNET,
201-043	201-042	10/19/2022	288.00		BIENVILLE	N BROAD	SMOKE	SWBNET,
201-044	201-043	10/19/2022	245.00		N BROAD	IBERVILLE	SMOKE	SWBNET,
201-045	201-041	10/19/2022	90.00		N WHITE	BIENVILLE	SMOKE	SWBNET,
201-046	201-045	10/19/2022	210.00		BIENVILLE	N BROAD	SMOKE	SWBNET,
201-047	201-046	10/19/2022	321.00		BIENVILLE	N BROAD	SMOKE	SWBNET,
201-048	202-017	10/19/2022	288.00		BIENVILLE	N WHITE	SMOKE	SWBNET,

STRUCT 1	STRUCT 2	INSPDATE	LENGTH	ADDRESS	STREET	CROSS STREET	ACTIVITY	INSPECTED BY
201-049	201-034	10/19/2022	349.00	100	N WHITE	CANAL	SMOKE	SWBNET,
201-049	202-014	10/19/2022	342.00	2801	CANAL	N WHITE	SMOKE	SWBNET,
201-050	202-012	10/19/2022	361.00		CANAL	S WHITE	SMOKE	SWBNET,
201-051	201-050	10/19/2022	250.00		CANAL	S BROAD	SMOKE	SWBNET,
201-053	201-052	10/19/2022	300.00		S BROAD	CLEVELAND AV	SMOKE	SWBNET,
201-054	202-009	10/19/2022	318.00		CLEVELAND AV	S WHITE	SMOKE	SWBNET,
201-055	201-054	10/19/2022	313.00		S WHITE	CANAL	SMOKE	SWBNET,
201-056	201-054	10/19/2022	331.00		S WHITE	PALMYRA	SMOKE	SWBNET,
201-057	201-054	10/19/2022	45.00		CLEVELAND AV	S WHITE	SMOKE	SWBNET,
201-058	201-066	10/19/2022	111.00		N WHITE	CANAL	SMOKE	SWBNET,
201-059	201-057	10/18/2022	301.00		S WHITE	PALMYRA	SMOKE	SWBNET,
201-060	201-057	10/19/2022	236.00		CLEVELAND AV	S BROAD	SMOKE	SWBNET,
201-061	201-060	10/19/2022	236.00		CLEVELAND AV	S BROAD	SMOKE	SWBNET,
201-063	201-034	10/19/2022	300.00		N WHITE	BIENVILLE	SMOKE	SWBNET,
201-063	202-016	10/19/2022	340.00	2800	BIENVILLE	N WHITE	SMOKE	SWBNET,
201-064	201-047	10/19/2022	282.00		N BROAD	CONTI	SMOKE	SWBNET,
201-065	201-003	10/19/2022	260.00		CLEVELAND AV	N BROAD	SMOKE	SWBNET,
201-066	201-057	10/19/2022	191.00		N WHITE	CANAL	SMOKE	SWBNET,
202-001	201-014	10/19/2022	342.00		PALMYRA	S DUPRE	SMOKE	SWBNET,
202-002	202-001	10/20/2022	336.00		PALMYRA	S GAYOSO	SMOKE	SWBNET,
202-003	202-002	10/20/2022	313.00		S GAYOSO	CLEVELAND AV	SMOKE	SWBNET,
202-004	202-002	10/20/2022	335.00		PALMYRA	S SALCEDO	SMOKE	SWBNET,
202-005	202-004	10/20/2022	320.00		S SALCEDO	CLEVELAND AV	SMOKE	SWBNET,
202-006	202-004	10/20/2022	258.00		PALMYRA	S LOPEZ	SMOKE	SWBNET,
202-008	202-007	10/20/2022	308.00		S RENDON	CLEVELAND AV	SMOKE	SWBNET,
202-010	202-009	10/20/2022	336.00		CLEVELAND AV	S GAYOSO	SMOKE	SWBNET,
202-011	202-010	10/20/2022	295.00		S GAYOSO	CANAL	SMOKE	SWBNET,
202-012	202-009	10/20/2022	363.00		S DUPRE	CANAL	SMOKE	SWBNET,
202-013	202-012	10/20/2022	255.00		CANAL	S GAYOSO	SMOKE	SWBNET,
202-014	202-012	10/20/2022	152.00		S DUPRE	CANAL	SMOKE	SWBNET,
202-015	202-014	10/20/2022	347.00		N DUPRE	IBERVILLE	SMOKE	SWBNET,
202-016	202-015	10/20/2022	303.00		N DUPRE	BIENVILLE	SMOKE	SWBNET,
202-017	202-016	10/20/2022	91.00		N DUPRE	BIENVILLE	SMOKE	SWBNET,
202-018	202-017	10/20/2022	338.00		BIENVILLE	N GAYOSO	SMOKE	SWBNET,
202-019	202-018	10/20/2022	280.00		N GAYOSO	CONTI	SMOKE	SWBNET,
202-020	202-006	10/20/2022	375.00		S LOPEZ	CLEVELAND AV	SMOKE	SWBNET,
202-021	202-020	10/20/2022	365.00		CLEVELAND AV	S RENDON	SMOKE	SWBNET,
202-022	202-021	10/20/2022	262.00		S RENDON	CANAL	SMOKE	SWBNET,
202-023	202-020	10/20/2022	260.00		CLEVELAND AV	S SALCEDO	SMOKE	SWBNET,
202-024	202-023	10/20/2022	265.00		CLEVELAND AV	S GAYOSO	SMOKE	SWBNET,
202-025	202-023	10/20/2022	297.00		S SALCEDO	CANAL	SMOKE	SWBNET,
202-026	202-020	10/20/2022	362.00		S LOPEZ	CANAL	SMOKE	SWBNET,
202-027	202-026	10/20/2022	339.00		CANAL	S RENDON	SMOKE	SWBNET,
202-029	202-028	10/20/2022	297.00		CANAL	S GAYOSO	SMOKE	SWBNET,
202-030	202-026	10/20/2022	145.00		N LOPEZ	CANAL	SMOKE	SWBNET,
202-031	202-030	10/20/2022	305.00		CANAL	N RENDON	SMOKE	SWBNET,
202-032	202-030	10/20/2022	232.00		CANAL	N SALCEDO	SMOKE	SWBNET,

STRUCT 1	STRUCT 2	INSPDATE	LENGTH	ADDRESS	STREET	CROSS STREET	ACTIVITY	INSPECTED BY
202-034	202-030	10/20/2022	358.00		N LOPEZ	IBERVILLE	SMOKE	SWBNET,
202-035	202-034	10/20/2022	362.00		IBERVILLE	N RENDON	SMOKE	SWBNET,
202-036	202-035	10/20/2022	270.00		N RENDON	BIENVILLE	SMOKE	SWBNET,
202-038	202-034	10/21/2022	315.00		N LOPEZ	BIENVILLE	SMOKE	SWBNET,
202-039	202-038	10/21/2022	198.00		BIENVILLE	N SALCEDO	SMOKE	SWBNET,
202-040	202-038	10/21/2022	363.00		BIENVILLE	N RENDON	SMOKE	SWBNET,
202-041	202-038	10/21/2022	77.00		N LOPEZ	BIENVILLE	SMOKE	SWBNET,
202-042	202-041	10/21/2022	200.00		BIENVILLE	N SALCEDO	SMOKE	SWBNET,
202-043	202-041	10/21/2022	360.00		BIENVILLE	N RENDON	SMOKE	SWBNET,
202-044	202-034	10/21/2022	256.00		IBERVILLE	N SALCEDO	SMOKE	SWBNET,
202-045	202-044	10/21/2022	280.00		N SALCEDO	CANAL	SMOKE	SWBNET,
202-046	202-044	10/21/2022	337.00		IBERVILLE	N GAYOSO	SMOKE	SWBNET,
202-047	202-046	10/21/2022	265.00		N GAYOSO	BIENVILLE	SMOKE	SWBNET,
202-048	202-046	10/21/2022	280.00		N GAYOSO	CANAL	SMOKE	SWBNET,
202-049	202-044	10/21/2022	315.00		N SALCEDO	BIENVILLE	SMOKE	SWBNET,
202-050	202-049	10/21/2022	264.00		BIENVILLE	N GAYOSO	SMOKE	SWBNET,
202-051	202-049	10/21/2022	79.00		N SALCEDO	BIENVILLE	SMOKE	SWBNET,
202-052	202-051	10/21/2022	264.00		BIENVILLE	N GAYOSO	SMOKE	SWBNET,
202-053	203-028	10/27/2022	315.00		CLEVELAND AV	S RENDON	SMOKE	SWBNET,
203-001	202-007	10/21/2022	370.00		PALMYRA	S NORMAN C FRANCIS	SMOKE	SWBNET,
203-002	203-001	10/27/2022	20.00		PALMYRA	S NORMAN C FRANCIS	SMOKE	SWBNET,
203-020	202-035	10/27/2022	355.00		IBERVILLE	N NORMAN C FRANCIS	SMOKE	SWBNET,
203-023	202-043	10/27/2022	357.00		BIENVILLE	N NORMAN C FRANCIS	SMOKE	SWBNET,
203-025	202-040	10/27/2022	300.00		BIENVILLE	N NORMAN C FRANCIS	SMOKE	SWBNET,
203-026	202-037	10/27/2022	295.00		CANAL	S NORMAN C FRANCIS	SMOKE	SWBNET,
203-027	202-027	10/27/2022	355.00		CANAL	S NORMAN C FRANCIS	SMOKE	SWBNET,
203-028	203-001	10/27/2022	375.00		S NORMAN C FRANCIS	CLEVELAND AV	SMOKE	SWBNET,
203-029	203-028	10/27/2022	305.00		S NORMAN C FRANCIS	CANAL	SMOKE	SWBNET,
203-BP003	203-056	10/27/2022	5.00	2896	S NORMAN C FRANCIS	PALMYRA	SMOKE	SWBNET,
216-007	216-001	10/21/2022	343.00		N CORTEZ	ST LOUIS	SMOKE	SWBNET,
216-008	216-007	10/21/2022	375.00		ST LOUIS	N SCOTT	SMOKE	SWBNET,
248-031	248-030	02/22/2022	360.00		KENDALL DR	METROPOLITAN DR	SMOKE	SWBNET,
248-032	248-031	03/03/2022	350.00		KENDALL DR	METROPOLITAN DR	SMOKE	SWBNET,
248-033	248-032	02/22/2022	53.00		KENDALL DR	METROPOLITAN DR	SMOKE	SWBNET,
248-034	248-033	02/22/2022	64.00		KENDALL DR	METROPOLITAN DR	SMOKE	SWBNET,
248-035	248-034	02/23/2022	62.00		KENDALL DR	METROPOLITAN DR	SMOKE	SWBNET,
248-036	248-035	02/23/2022	65.00		KENDALL DR	METROPOLITAN DR	SMOKE	SWBNET,
248-037	248-036	02/23/2022	60.00		KENDALL DR	METROPOLITAN DR	SMOKE	SWBNET,
248-038	248-152	02/23/2022	320.00		DREUX AV	FELICIANA DR	SMOKE	SWBNET,
248-039	248-038	02/23/2022	151.00		FELICIANA DR	MIRABEAU AV	SMOKE	SWBNET,
248-040	248-039	02/23/2022	95.00		FELICIANA DR	MIRABEAU AV	SMOKE	SWBNET,
248-041	248-040	02/23/2022	100.00		FELICIANA DR	MIRABEAU AV	SMOKE	SWBNET,
248-042	248-041	02/23/2022	122.00		FELICIANA DR	MIRABEAU AV	SMOKE	SWBNET,
248-043	248-042	02/23/2022	80.00		FELICIANA DR	MIRABEAU AV	SMOKE	SWBNET,
248-044	248-043	02/23/2022	90.00		FELICIANA DR	MIRABEAU AV	SMOKE	SWBNET,
248-045	248-044	02/23/2022	402.00		FELICIANA DR	MIRABEAU AV	SMOKE	SWBNET,
248-046	248-045	02/23/2022	404.00		FELICIANA DR	MIRABEAU AV	SMOKE	SWBNET,

STRUCT 1	STRUCT 2	INSPDATE	LENGTH	ADDRESS	STREET	CROSS STREET	ACTIVITY	INSPECTED BY
248-047	248-046	02/23/2022	45.00		FELICIANA DR	MIRABEAU AV	SMOKE	SWBNET,
248-048	248-047	02/23/2022	358.00		FELICIANA DR	STEPHEN GIRARD	SMOKE	SWBNET,
248-049	248-048	02/23/2022	365.00		FELICIANA DR	STEPHEN GIRARD	SMOKE	SWBNET,
248-050	248-049	02/23/2022	100.00		FELICIANA DR	STEPHEN GIRARD	SMOKE	SWBNET,
248-051	248-050	02/23/2022	90.00		FELICIANA DR	STEPHEN GIRARD	SMOKE	SWBNET,
248-052	248-051	02/23/2022	95.00		FELICIANA DR	STEPHEN GIRARD	SMOKE	SWBNET,
248-053	248-052	02/23/2022	95.00		FELICIANA DR	STEPHEN GIRARD	SMOKE	SWBNET,
248-054	248-053	02/23/2022	78.00		FELICIANA DR	STEPHEN GIRARD	SMOKE	SWBNET,
248-055	248-038	02/23/2022	320.00		DREUX AV	MONTEGUT	SMOKE	SWBNET,
248-056	248-055	02/23/2022	150.00		MONTEGUT	MIRABEAU AV	SMOKE	SWBNET,
248-057	248-056	02/23/2022	123.00		MONTEGUT	MIRABEAU AV	SMOKE	SWBNET,
248-058	248-057	02/23/2022	100.00		MONTEGUT	MIRABEAU AV	SMOKE	SWBNET,
248-059	248-058	02/23/2022	100.00		MONTEGUT	MIRABEAU AV	SMOKE	SWBNET,
248-060	248-059	02/23/2022	115.00		MONTEGUT	MIRABEAU AV	SMOKE	SWBNET,
248-061	248-060	02/23/2022	405.00		MONTEGUT	MIRABEAU AV	SMOKE	SWBNET,
248-062	248-061	03/03/2022	405.00		MONTEGUT	MIRABEAU AV	SMOKE	SWBNET,
248-063	248-062	02/23/2022	45.00		MONTEGUT	MIRABEAU AV	SMOKE	SWBNET,
248-064	248-063	02/23/2022	343.00		MONTEGUT	STEPHEN GIRARD	SMOKE	SWBNET,
248-065	248-064	02/23/2022	365.00		MONTEGUT	STEPHEN GIRARD	SMOKE	SWBNET,
248-066	248-065	02/24/2022	90.00		MONTEGUT	STEPHEN GIRARD	SMOKE	SWBNET,
248-067	248-066	02/24/2022	140.00		MONTEGUT	STEPHEN GIRARD	SMOKE	SWBNET,
248-068	248-067	02/24/2022	85.00		MONTEGUT	STEPHEN GIRARD	SMOKE	SWBNET,
248-069	248-068	02/24/2022	190.00		MONTEGUT	STEPHEN GIRARD	SMOKE	SWBNET,
248-070	248-069	02/24/2022	155.00		MONTEGUT	STEPHEN GIRARD	SMOKE	SWBNET,
248-071	248-070	02/24/2022	225.00		STEPHEN GIRARD	PRESS DR	SMOKE	SWBNET,
248-072	248-070	02/24/2022	270.00		STEPHEN GIRARD	FELICIANA DR	SMOKE	SWBNET,
248-073	248-055	02/24/2022	150.00		DREUX AV	PRESS DR	SMOKE	SWBNET,
248-074	248-073	02/24/2022	165.00		DREUX AV	PRESS DR	SMOKE	SWBNET,
248-075	248-074	02/24/2022	30.00		PRESS DR	DREUX AV	SMOKE	SWBNET,
248-076	248-074	02/24/2022	440.00		PRESS DR	MIRABEAU AV	SMOKE	SWBNET,
248-077	248-076	02/24/2022	460.00		PRESS DR	MIRABEAU AV	SMOKE	SWBNET,
248-078	248-077	02/24/2022	495.00		PRESS DR	MIRABEAU AV	SMOKE	SWBNET,
248-080	248-079	02/24/2022	430.00		PRESS DR	STEPHEN GIRARD	SMOKE	SWBNET,
248-081	248-080	02/24/2022	450.00		PRESS DR	STEPHEN GIRARD	SMOKE	SWBNET,
248-082	248-081	03/03/2022	153.00		PRESS DR	STEPHEN GIRARD	SMOKE	SWBNET,
248-083	248-082	02/24/2022	109.00		PRESS DR	STEPHEN GIRARD	SMOKE	SWBNET,
248-084	248-083	02/24/2022	265.00		PRESS DR	STEPHEN GIRARD	SMOKE	SWBNET,
248-085	248-079	02/24/2022	90.00		MIRABEAU AV	PRESS DR	SMOKE	SWBNET,
248-086	248-085	02/24/2022	231.00		PRESS DR	ST FERDINAND DR	SMOKE	SWBNET,
248-087	248-086	02/24/2022	170.00		ST FERDINAND DR	PRESS DR	SMOKE	SWBNET,
248-088	248-087	02/24/2022	53.00		ST FERDINAND DR	PRESS DR	SMOKE	SWBNET,
248-089	248-088	02/24/2022	58.00		ST FERDINAND DR	DEMENT	SMOKE	SWBNET,
248-090	248-089	02/24/2022	470.00		ST FERDINAND DR	DEMENT	SMOKE	SWBNET,
248-091	248-090	02/24/2022	438.00		ST FERDINAND DR	DEMENT	SMOKE	SWBNET,
248-092	248-086	02/24/2022	313.00		PRESS DR	DEMENT	SMOKE	SWBNET,
248-093	248-092	02/24/2022	320.00		PRESS DR	DEMENT	SMOKE	SWBNET,
248-094	248-093	02/24/2022	183.00		PRESS DR	DEMENT	SMOKE	SWBNET,

STRUCT 1	STRUCT 2	INSPDATE	LENGTH	ADDRESS	STREET	CROSS STREET	ACTIVITY	INSPECTED BY
248-095	248-094	02/24/2022	180.00		PRESS DR	DEMENT	SMOKE	SWBNET,
248-096	248-095	02/24/2022	320.00		DEMENT	ST FERDINAND DR	SMOKE	SWBNET,
248-097	248-096	02/24/2022	232.00		ST FERDINAND DR	STEPHEN GIRARD	SMOKE	SWBNET,
248-098	248-095	02/24/2022	235.00		PRESS DR	STEPHEN GIRARD	SMOKE	SWBNET,
248-099	248-098	02/24/2022	260.00		ST FERDINAND DR	PRESS DR	SMOKE	SWBNET,
248-100	248-098	02/24/2022	190.00		PRESS DR	STEPHEN GIRARD	SMOKE	SWBNET,
248-101	248-100	02/24/2022	261.00		STEPHEN GIRARD	PRESS DR	SMOKE	SWBNET,
248-102	248-101	02/24/2022	250.00		STEPHEN GIRARD	PRESS DR	SMOKE	SWBNET,
248-103	248-074	02/24/2022	90.00		DREUX AV	PRESS DR	SMOKE	SWBNET,
248-104	248-103	03/03/2022	398.00		PRESS DR	ST FERDINAND DR	SMOKE	SWBNET,
248-105	248-104	03/03/2022	375.00		PRESS DR	ST FERDINAND DR	SMOKE	SWBNET,
248-106	248-105	03/03/2022	405.00		PRESS DR	ST FERDINAND DR	SMOKE	SWBNET,
248-107	248-106	03/03/2022	165.00		ST FERDINAND DR	PRESS DR	SMOKE	SWBNET,
248-108	248-107	03/03/2022	42.00		ST FERDINAND DR	PRESS DR	SMOKE	SWBNET,
248-109	248-103	03/03/2022	150.00		ST FERDINAND DR	PRESS DR	SMOKE	SWBNET,
248-110	248-109	03/03/2022	60.00		ST FERDINAND DR	PRESS DR	SMOKE	SWBNET,
248-111	248-110	03/03/2022	60.00		ST FERDINAND DR	PRESS DR	SMOKE	SWBNET,
248-112	248-111	03/03/2022	320.00		ST FERDINAND DR	PRESS DR	SMOKE	SWBNET,
248-113	248-112	03/03/2022	335.00		ST FERDINAND DR	PRESS DR	SMOKE	SWBNET,
248-114	248-113	03/03/2022	401.00		ST FERDINAND DR	PRESS DR	SMOKE	SWBNET,
248-115	248-106	03/03/2022	230.00		PRESS DR	MIRABEAU AV	SMOKE	SWBNET,
248-116	248-115	03/03/2022	341.00		MIRABEAU AV	SEMINARY PL	SMOKE	SWBNET,
248-117	248-085	03/03/2022	350.00		MIRABEAU AV	SEMINARY PL	SMOKE	SWBNET,
248-118	248-117	03/03/2022	185.00		MIRABEAU AV	SEMINARY PL	SMOKE	SWBNET,
248-118	248-119	03/03/2022	20.00		SEMINARY PL	MIRABEAU AV	SMOKE	SWBNET,
248-119	248-120	03/03/2022	280.00		MIRABEAU AV	SEMINARY PL	SMOKE	SWBNET,
248-120	248-121	03/03/2022	273.00		MIRABEAU AV	IROQUOIS	SMOKE	SWBNET,
248-121	372-047	03/03/2022	97.00		MIRABEAU AV	PROVIDENCE PL	SMOKE	SWBNET,
248-122	248-118	03/03/2022	260.00		MIRABEAU AV	IROQUOIS	SMOKE	SWBNET,
248-123	248-122	03/03/2022	106.00		IROQUOIS	LIPSEY	SMOKE	SWBNET,
248-124	248-123	03/03/2022	301.00		IROQUOIS	LIPSEY	SMOKE	SWBNET,
248-125	248-124	03/03/2022	269.00		IROQUOIS	LIPSEY	SMOKE	SWBNET,
248-126	248-118	03/03/2022	400.00		SEMINARY PL	LIPSEY	SMOKE	SWBNET,
248-127	248-126	03/03/2022	405.00		SEMINARY PL	LIPSEY	SMOKE	SWBNET,
248-128	248-127	03/03/2022	292.00		LIPSEY	IROQUOIS	SMOKE	SWBNET,
248-129	248-128	03/03/2022	313.00		LIPSEY	PROVIDENCE PL	SMOKE	SWBNET,
248-130	248-129	02/22/2022	225.00		PROVIDENCE PL	DEMENT	SMOKE	SWBNET,
248-131	248-130	02/22/2022	30.00		PROVIDENCE PL	DEMENT	SMOKE	SWBNET,
248-132	248-131	02/22/2022	259.00		PROVIDENCE PL	DEMENT	SMOKE	SWBNET,
248-133	248-132	02/22/2022	273.00		PROVIDENCE PL	CHEF MENTEUR HW	SMOKE	SWBNET,
248-134	248-133	02/22/2022	322.00		PROVIDENCE PL	CHEF MENTEUR HW	SMOKE	SWBNET,
248-135	248-127	02/22/2022	373.00		SEMINARY PL	DEMENT	SMOKE	SWBNET,
248-136	248-135	02/22/2022	40.00		SEMINARY PL	DEMENT	SMOKE	SWBNET,
248-137	248-136	02/22/2022	75.00		SEMINARY PL	DEMENT	SMOKE	SWBNET,
248-138	248-137	02/22/2022	465.00		DEMENT	PROVIDENCE PL	SMOKE	SWBNET,
248-139	248-137	02/22/2022	40.00		DEMENT	SEMINARY PL	SMOKE	SWBNET,
248-140	248-139	02/22/2022	360.00		SEMINARY PL	CHEF MENTEUR HW	SMOKE	SWBNET,

STRUCT 1	STRUCT 2	INSPDATE	LENGTH	ADDRESS	STREET	CROSS STREET	ACTIVITY	INSPECTED BY
248-141	248-140	03/04/2022	415.00		SEMINARY PL	CHEF MENTEUR HW	SMOKE	SWBNET,
248-142	250-129	02/22/2022	443.00		SEMINARY PL	SELMA	SMOKE	SWBNET,
248-143	248-142	02/22/2022	500.00		SEMINARY PL	SELMA	SMOKE	SWBNET,
248-144	248-143	02/22/2022	21.00		SEMINARY PL	SELMA	SMOKE	SWBNET,
248-145	248-144	02/22/2022	195.00		SELMA	IROQUOIS	SMOKE	SWBNET,
248-146	248-145	02/22/2022	250.00		IROQUOIS	MIRABEAU AV	SMOKE	SWBNET,
248-147	248-146	02/22/2022	250.00		IROQUOIS	MIRABEAU AV	SMOKE	SWBNET,
248-148	248-144	02/22/2022	275.00		SEMINARY PL	MIRABEAU AV	SMOKE	SWBNET,
248-149	248-148	03/04/2022	250.00		SEMINARY PL	MIRABEAU AV	SMOKE	SWBNET,
248-150	248-100	02/22/2022	330.00		STEPHEN GIRARD	PRESS DR	SMOKE	SWBNET,
248-152	248-001	02/22/2022	305.00		DREUX AV	METROPOLITAN DR	SMOKE	SWBNET,
248-153	248-100	03/04/2022	83.00		PRESS DR	STEPHEN GIRARD	SMOKE	SWBNET,
248-154	248-153	03/04/2022	80.00	4301	CHEF MENTEUR HW	PRESS DR	SMOKE	SWBNET,
248-155	248-154	03/04/2022	238.00	4301	CHEF MENTEUR HW	PRESS DR	SMOKE	SWBNET,
248-156	248-155	03/04/2022	177.00	4301	CHEF MENTEUR HW	PRESS DR	SMOKE	SWBNET,
249-001	251-003	02/22/2022	230.00		CONGRESS DR	DREUX AV	SMOKE	SWBNET,
249-002	249-001	03/03/2022	466.00		DREUX AV	PAULINE DR	SMOKE	SWBNET,
249-003	249-002	03/04/2022	70.00		PAULINE DR	MIRABEAU AV	SMOKE	SWBNET,
249-004	249-003	03/04/2022	392.00		PAULINE DR	MIRABEAU AV	SMOKE	SWBNET,
249-005	249-004	03/04/2022	392.00		PAULINE DR	MIRABEAU AV	SMOKE	SWBNET,
249-006	249-005	03/04/2022	395.00		PAULINE DR	MIRABEAU AV	SMOKE	SWBNET,
249-007	249-006	03/04/2022	437.00		MIRABEAU AV	CONGRESS DR	SMOKE	SWBNET,
249-008	249-006	03/04/2022	30.00		PAULINE DR	MIRABEAU AV	SMOKE	SWBNET,
249-009	249-006	03/04/2022	49.00		PAULINE	MIRABEAU AV	SMOKE	SWBNET,
249-009	249-008	03/04/2022	35.00		PAULINE DR	MIRABEAU AV	SMOKE	SWBNET,
249-010	249-009	03/02/2022	338.00		MIRABEAU AV	CONGRESS DR	SMOKE	SWBNET,
249-011	249-009	03/04/2022	284.00		PAULINE DR	MIRABEAU AV	SMOKE	SWBNET,
249-012	249-011	03/04/2022	281.00		PAULINE DR	PLAUCHE CI	SMOKE	SWBNET,
249-013	249-012	03/04/2022	50.00		PAULINE DR	PLAUCHE CI	SMOKE	SWBNET,
249-014	249-013	03/04/2022	160.00		FRANCE RD	PAULINE DR	SMOKE	SWBNET,
249-015	249-014	03/04/2022	106.00		FRANCE RD	PAULINE DR	SMOKE	SWBNET,
249-016	249-015	03/04/2022	73.00		FRANCE RD	PAULINE DR	SMOKE	SWBNET,
249-017	249-016	03/04/2022	205.00		FRANCE RD	CHEF MENTEUR HW	SMOKE	SWBNET,
249-020	249-016	03/04/2022	235.00		FRANCE RD	DREUX AV	SMOKE	SWBNET,
249-021	249-126	03/04/2022	262.00		FRANCE RD	DREUX AV	SMOKE	SWBNET,
249-022	249-001	03/04/2022	258.00		CONGRESS DR	DEBORE CI	SMOKE	SWBNET,
249-023	249-022	03/04/2022	189.00		DEBORE CI	CONGRESS DR	SMOKE	SWBNET,
249-025	249-024	03/04/2022	58.00		DEBORE CI	CONGRESS DR	SMOKE	SWBNET,
249-026	249-025	03/04/2022	299.00		DEBORE CI	CONGRESS DR	SMOKE	SWBNET,
249-027	249-026	03/04/2022	300.00		DEBORE CI	CONGRESS DR	SMOKE	SWBNET,
249-028	249-027	03/04/2022	58.00		DEBORE CI	CONGRESS DR	SMOKE	SWBNET,
249-029	249-028	03/04/2022	35.00		DEBORE CI	CONGRESS DR	SMOKE	SWBNET,
249-030	249-029	03/04/2022	45.00		DEBORE CI	CONGRESS DR	SMOKE	SWBNET,
249-031	249-022	03/04/2022	487.00		CONGRESS DR	DEBORE CI	SMOKE	SWBNET,
249-032	249-031	03/04/2022	491.00		CONGRESS DR	MIRABEAU AV	SMOKE	SWBNET,
249-033	249-032	03/04/2022	43.00		CONGRESS DR	MIRABEAU AV	SMOKE	SWBNET,
249-034	249-032	03/04/2022	55.00		CONGRESS DR	MIRABEAU AV	SMOKE	SWBNET,



STRUCT 1	STRUCT 2	INSPDATE	LENGTH	ADDRESS	STREET	CROSS STREET	ACTIVITY	INSPECTED BY
249-034	249-033	03/04/2022	45.00		CONGRESS DR	MIRABEAU AV	SMOKE	SWBNET,
249-035	249-034	03/04/2022	225.00		CONGRESS DR	PLAUCHE CI	SMOKE	SWBNET,
249-036	249-035	03/04/2022	35.00		PLAUCHE CI	CONGRESS DR	SMOKE	SWBNET,
249-037	249-036	03/04/2022	155.00		PLAUCHE CI	PAULINE DR	SMOKE	SWBNET,
249-038	249-037	03/04/2022	58.00		PLAUCHE CI	PAULINE DR	SMOKE	SWBNET,
249-039	249-038	03/04/2022	58.00		PLAUCHE CI	PAULINE DR	SMOKE	SWBNET,
249-040	249-039	03/04/2022	303.00		PLAUCHE CI	PAULINE DR	SMOKE	SWBNET,
249-041	249-035	03/04/2022	450.00		CONGRESS DR	PAULINE DR	SMOKE	SWBNET,
249-042	249-041	03/04/2022	36.00		PAULINE DR	CONGRESS DR	SMOKE	SWBNET,
249-043	249-042	03/04/2022	120.00		PAULINE DR	PLAUCHE CI	SMOKE	SWBNET,
249-044	249-043	03/04/2022	300.00		PAULINE DR	PLAUCHE CI	SMOKE	SWBNET,
249-045	249-041	03/07/2022	181.00		CONGRESS DR	STEPHEN GIRARD	SMOKE	SWBNET,
249-046	249-045	03/03/2022	200.00		CONGRESS DR	STEPHEN GIRARD	SMOKE	SWBNET,
249-047	249-046	03/07/2022	49.00		STEPHEN GIRARD AV	CONGRESS DR	SMOKE	SWBNET,
249-048	249-047	03/07/2022	126.00		STEPHEN GIRARD AV	CONGRESS DR	SMOKE	SWBNET,
249-049	249-048	03/07/2022	128.00		STEPHEN GIRARD AV	CONGRESS DR	SMOKE	SWBNET,
249-050	249-049	03/07/2022	203.00		STEPHEN GIRARD AV	CONGRESS DR	SMOKE	SWBNET,
249-051	249-046	03/07/2022	22.00		STEPHEN GIRARD AV	CONGRESS DR	SMOKE	SWBNET,
249-052	249-051	03/07/2022	350.00		STEPHEN GIRARD AV	DESIRE DR	SMOKE	SWBNET,
249-053	249-052	03/07/2022	128.00		STEPHEN GIRARD AV	DESIRE DR	SMOKE	SWBNET,
249-054	249-053	03/04/2022	10.00		STEPHEN GIRARD AV	DESIRE DR	SMOKE	SWBNET,
249-056	249-046	03/07/2022	180.00		CONGRESS DR	STEPHEN GIRARD	SMOKE	SWBNET,
249-057	249-056	03/07/2022	25.00		STEPHEN GIRARD AV	CONGRESS DR	SMOKE	SWBNET,
249-058	249-057	03/07/2022	330.00		STEPHEN GIRARD AV	CONGRESS DR	SMOKE	SWBNET,
249-059	249-058	03/07/2022	390.00		STEPHEN GIRARD AV	CONGRESS DR	SMOKE	SWBNET,
249-060	249-056	03/07/2022	30.00		CONGRESS DR	STEPHEN GIRARD AV	SMOKE	SWBNET,
249-061	249-001	03/07/2022	265.00		DREUX AV	GALLIER DR	SMOKE	SWBNET,
249-062	249-061	03/07/2022	380.00		GALLIER DR	MIRABEAU AV	SMOKE	SWBNET,
249-063	249-062	03/07/2022	376.00		GALLIER DR	MIRABEAU AV	SMOKE	SWBNET,
249-064	249-063	03/07/2022	177.00		GALLIER DR	MIRABEAU AV	SMOKE	SWBNET,
249-065	249-064	03/07/2022	183.00		GALLIER DR	MIRABEAU AV	SMOKE	SWBNET,
249-066	249-065	03/07/2022	173.00		GALLIER DR	MIRABEAU AV	SMOKE	SWBNET,
249-067	249-066	03/07/2022	25.00		GALLIER DR	MIRABEAU AV	SMOKE	SWBNET,
249-068	249-066	03/04/2022	50.00		GALLIER DR	MIRABEAU AV	SMOKE	SWBNET,
249-068	249-067	03/07/2022	25.00		GALLIER DR	MIRABEAU AV	SMOKE	SWBNET,
249-069	249-068	03/07/2022	163.00		GALLIER DR	STEPHEN GIRARD	SMOKE	SWBNET,
249-070	249-069	03/07/2022	152.00		GALLIER DR	STEPHEN GIRARD	SMOKE	SWBNET,
249-071	249-070	03/07/2022	149.00		GALLIER DR	STEPHEN GIRARD	SMOKE	SWBNET,
249-072	249-071	03/07/2022	153.00		GALLIER DR	STEPHEN GIRARD	SMOKE	SWBNET,
249-073	249-072	06/08/2022	149.00		GALLIER DR	STEPHEN GIRARD	SMOKE	SWBNET,
249-074	249-073	06/08/2022	152.00		GALLIER DR	STEPHEN GIRARD	SMOKE	SWBNET,
249-075	249-061	06/08/2022	250.00		DREUX AV	DESIRE DR	SMOKE	SWBNET,
249-076	249-075	06/08/2022	401.00		DESIRE DR	MIRABEAU AV	SMOKE	SWBNET,
249-077	249-076	06/08/2022	404.00		DESIRE DR	MIRABEAU AV	SMOKE	SWBNET,
249-078	249-077	06/08/2022	174.00		DESIRE DR	MIRABEAU AV	SMOKE	SWBNET,
249-079	249-078	06/08/2022	173.00		DESIRE DR	MIRABEAU AV	SMOKE	SWBNET,
249-080	249-079	06/08/2022	180.00		DESIRE DR	MIRABEAU AV	SMOKE	SWBNET,

STRUCT 1	STRUCT 2	INSPDATE	LENGTH	ADDRESS	STREET	CROSS STREET	ACTIVITY	INSPECTED BY
249-081	249-080	06/08/2022	50.00		DESIRE DR	MIRABEAU AV	SMOKE	SWBNET,
249-082	249-081	06/08/2022	163.00		DESIRE DR	STEPHEN GIRARD AV	SMOKE	SWBNET,
249-083	249-082	06/08/2022	150.00		DESIRE DR	STEPHEN GIRARD AV	SMOKE	SWBNET,
249-084	249-083	06/17/2022	154.00		DESIRE DR	STEPHEN GIRARD AV	SMOKE	SWBNET,
249-085	249-084	06/08/2022	150.00		DESIRE DR	STEPHEN GIRARD AV	SMOKE	SWBNET,
249-086	249-085	06/08/2022	153.00		DESIRE DR	STEPHEN GIRARD AV	SMOKE	SWBNET,
249-087	249-086	06/08/2022	151.00		DESIRE DR	STEPHEN GIRARD AV	SMOKE	SWBNET,
249-088	248-001	06/08/2022	345.00		DREUX AV	PIETY DR	SMOKE	SWBNET,
249-089	249-088	06/08/2022	239.00		DREUX AV	PIETY DR	SMOKE	SWBNET,
249-090	249-089	06/08/2022	205.00		DREUX AV	DESIRE DR	SMOKE	SWBNET,
249-091	249-089	06/08/2022	382.00		PIETY DR	MIRABEAU AV	SMOKE	SWBNET,
249-092	249-091	06/08/2022	373.00		PIETY DR	MIRABEAU AV	SMOKE	SWBNET,
249-093	249-092	06/17/2022	183.00		PIETY DR	MIRABEAU AV	SMOKE	SWBNET,
249-094	249-093	06/08/2022	222.00		PIETY DR	MIRABEAU AV	SMOKE	SWBNET,
249-095	249-094	06/08/2022	205.00		PIETY DR	MIRABEAU AV	SMOKE	SWBNET,
249-096	249-095	06/08/2022	50.00		PIETY DR	MIRABEAU AV	SMOKE	SWBNET,
249-097	249-096	06/08/2022	374.00		MIRABEAU AV	LOUISA DR	SMOKE	SWBNET,
249-098	249-097	06/08/2022	159.00		MIRABEAU AV	LOUISA DR	SMOKE	SWBNET,
249-099	249-098	06/08/2022	148.00		MIRABEAU AV	LOUISA DR	SMOKE	SWBNET,
249-100	249-096	06/08/2022	158.00		PIETY DR	STEPHEN GIRARD AV	SMOKE	SWBNET,
249-101	249-100	06/17/2022	155.00		PIETY DR	STEPHEN GIRARD AV	SMOKE	SWBNET,
249-102	249-101	06/08/2022	150.00		PIETY DR	STEPHEN GIRARD AV	SMOKE	SWBNET,
249-103	249-102	06/08/2022	154.00		PIETY DR	STEPHEN GIRARD AV	SMOKE	SWBNET,
249-104	249-103	06/08/2022	152.00		PIETY DR	STEPHEN GIRARD AV	SMOKE	SWBNET,
249-105	249-104	06/08/2022	151.00		PIETY DR	STEPHEN GIRARD AV	SMOKE	SWBNET,
249-106	248-002	06/08/2022	310.00		PINEDA	CUNNINGHAM CT	SMOKE	SWBNET,
249-107	249-106	06/08/2022	232.00		CUNNINGHAM CT	PINEDA	SMOKE	SWBNET,
249-108	249-106	06/08/2022	257.00		PINEDA	PIETY DR	SMOKE	SWBNET,
249-109	248-007	06/08/2022	230.00		GAINES	GEN EARLY	SMOKE	SWBNET,
249-110	249-109	06/08/2022	236.00		GEN EARLY	STEPHEN GIRARD AV	SMOKE	SWBNET,
249-111	249-110	06/08/2022	231.00		GEN EARLY	STEPHEN GIRARD AV	SMOKE	SWBNET,
249-112	249-111	06/13/2022	229.00		GEN EARLY	STEPHEN GIRARD AV	SMOKE	SWBNET,
249-113	249-109	06/13/2022	225.00		GAINES	MARK TWAIN DR	SMOKE	SWBNET,
249-114	249-113	06/13/2022	47.00		GAINES	MARK TWAIN DR	SMOKE	SWBNET,
249-115	249-114	06/13/2022	48.00		MARK TWAIN DR	GAINES	SMOKE	SWBNET,
249-116	249-115	06/13/2022	203.00		MARK TWAIN DR	STEPHEN GIRARD AV	SMOKE	SWBNET,
249-117	249-116	06/13/2022	211.00		MARK TWAIN DR	STEPHEN GIRARD AV	SMOKE	SWBNET,
249-118	249-117	06/13/2022	210.00		MARK TWAIN DR	STEPHEN GIRARD AV	SMOKE	SWBNET,
249-119	248-010	06/13/2022	405.00		STEPHEN GIRARD AV	MARK TWAIN DR	SMOKE	SWBNET,
249-121	248-013	06/13/2022	400.00		STEPHEN GIRARD AV	PIETY DR	SMOKE	SWBNET,
249-122	249-121	06/13/2022	425.00		STEPHEN GIRARD AV	PIETY DR	SMOKE	SWBNET,
249-123	249-056	06/13/2022	288.00		STEPHEN GIRARD AV	CONGRESS DR	SMOKE	SWBNET,
249-124	249-123	06/13/2022	110.00		STEPHEN GIRARD AV	CONGRESS DR	SMOKE	SWBNET,
249-125	251-007	06/13/2022	340.00		FRANCE RD	DREUX AV	SMOKE	SWBNET,
249-126	249-020	06/17/2022	249.00		FRANCE RD	DREUX AV	SMOKE	SWBNET,
250-003	250-002	06/13/2022	75.00		PIETY	DWYER RD	SMOKE	SWBNET,
250-004	250-001	06/13/2022	80.00		PIETY	MITHRA	SMOKE	SWBNET,

STRUCT 1	STRUCT 2	INSPDATE	LENGTH	ADDRESS	STREET	CROSS STREET	ACTIVITY	INSPECTED BY
250-005	250-004	06/13/2022	350.00		MITHRA	PIETY	SMOKE	SWBNET,
250-006	250-005	06/13/2022	470.00		PIETY	MENDEZ	SMOKE	SWBNET,
250-007	250-006	06/13/2022	205.00		MENDEZ	FELICIANA	SMOKE	SWBNET,
250-008	250-007	06/13/2022	160.00		MENDEZ	FELICIANA	SMOKE	SWBNET,
250-009	250-008	06/13/2022	157.00		MENDEZ	FELICIANA	SMOKE	SWBNET,
250-010	250-009	06/10/2022	156.00		MENDEZ	FELICIANA	SMOKE	SWBNET,
250-011	250-006	06/10/2022	273.00		PIETY	PRENTISS AV	SMOKE	SWBNET,
250-012	250-011	06/10/2022	25.00		PRENTISS AV	PIETY	SMOKE	SWBNET,
250-013	250-011	06/10/2022	200.00		PRENTISS AV	PRESS DR	SMOKE	SWBNET,
250-014	250-013	06/10/2022	130.00		PRENTISS AV	PRESS DR	SMOKE	SWBNET,
250-015	250-014	06/10/2022	30.00		PRENTISS AV	PRESS DR	SMOKE	SWBNET,
250-016	250-015	06/10/2022	78.00		PRENTISS AV	PRESS DR	SMOKE	SWBNET,
250-017	250-016	06/10/2022	25.00		PRENTISS AV	PRESS DR	SMOKE	SWBNET,
250-018	250-017	06/10/2022	131.00		PRENTISS AV	PRESS DR	SMOKE	SWBNET,
250-019	250-018	06/10/2022	125.00		PRENTISS AV	PRESS DR	SMOKE	SWBNET,
250-020	250-019	06/10/2022	145.00		PRENTISS AV	PRESS DR	SMOKE	SWBNET,
250-021	250-020	06/17/2022	150.00		PRENTISS AV	PRESS DR	SMOKE	SWBNET,
250-022	250-004	06/10/2022	415.00		MITHRA	FELICIANA	SMOKE	SWBNET,
250-023	250-022	06/10/2022	158.00		FELICIANA	MENDEZ	SMOKE	SWBNET,
250-024	250-023	06/10/2022	70.00		FELICIANA	MENDEZ	SMOKE	SWBNET,
250-025	250-024	06/10/2022	80.00		FELICIANA	MENDEZ	SMOKE	SWBNET,
250-026	250-022	06/10/2022	350.00		MITHRA	MONTEGUT	SMOKE	SWBNET,
250-027	250-026	06/10/2022	200.00		MONTEGUT	MENDEZ	SMOKE	SWBNET,
250-028	250-027	06/10/2022	176.00		MONTEGUT	MENDEZ	SMOKE	SWBNET,
250-029	250-028	06/16/2022	165.00		MONTEGUT	MENDEZ	SMOKE	SWBNET,
250-030	250-029	06/16/2022	170.00		MONTEGUT	MENDEZ	SMOKE	SWBNET,
250-031	250-030	06/16/2022	221.00		MENDEZ	FELICIANA	SMOKE	SWBNET,
250-032	250-030	06/16/2022	288.00		MENDEZ	PRESS DR	SMOKE	SWBNET,
250-033	250-032	06/16/2022	110.00		PRESS DR	PRENTISS AV	SMOKE	SWBNET,
250-034	250-033	06/16/2022	120.00		PRESS DR	PRENTISS AV	SMOKE	SWBNET,
250-035	250-032	06/16/2022	65.00		MENDEZ	PRESS DR	SMOKE	SWBNET,
250-036	250-035	06/16/2022	160.00		PRESS DR	PRENTISS AV	SMOKE	SWBNET,
250-037	250-036	06/16/2022	152.00		PRESS DR	PRENTISS AV	SMOKE	SWBNET,
250-038	250-037	06/16/2022	137.00		PRESS DR	PRENTISS AV	SMOKE	SWBNET,
250-039	250-038	06/16/2022	105.00		PRESS DR	PRENTISS AV	SMOKE	SWBNET,
250-040	250-039	06/16/2022	194.00		PRENTISS AV	CAMPUS BL	SMOKE	SWBNET,
250-041	250-039	06/16/2022	19.00		PRESS DR	PRENTISS AV	SMOKE	SWBNET,
250-042	250-041	06/16/2022	192.00		PRENTISS AV	CAMPUS BL	SMOKE	SWBNET,
250-043	250-041	06/16/2022	139.00		PRESS DR	PRESSBURG	SMOKE	SWBNET,
250-044	250-043	06/16/2022	114.00		PRESS DR	PRESSBURG	SMOKE	SWBNET,
250-045	250-044	06/16/2022	130.00		PRESS DR	PRESSBURG	SMOKE	SWBNET,
250-046	250-045	06/16/2022	135.00		PRESS DR	PRESSBURG	SMOKE	SWBNET,
250-047	250-046	06/16/2022	115.00		PRESS DR	PRESSBURG	SMOKE	SWBNET,
250-048	250-047	06/16/2022	210.00		PRESSBURG	CAMPUS BL	SMOKE	SWBNET,
250-049	250-047	06/16/2022	122.00		PRESS DR	ROBERT E LEE BL	SMOKE	SWBNET,
250-050	250-049	06/16/2022	185.00		PRESS DR	ROBERT E LEE BL	SMOKE	SWBNET,
250-051	250-050	06/16/2022	313.00		PRESS DR	ROBERT E LEE BL	SMOKE	SWBNET,

STRUCT 1	STRUCT 2	INSPDATE	LENGTH	ADDRESS	STREET	CROSS STREET	ACTIVITY	INSPECTED BY
250-052	250-051	06/16/2022	355.00		PRESS DR	ROBERT E LEE BL	SMOKE	SWBNET,
250-053	250-035	06/17/2022	202.00		CAMPUS BL	PRENTISS AV	SMOKE	SWBNET,
250-054	250-053	06/16/2022	141.00		CAMPUS BL	PRENTISS AV	SMOKE	SWBNET,
250-055	250-054	06/16/2022	120.00		CAMPUS BL	PRENTISS AV	SMOKE	SWBNET,
250-056	250-055	06/16/2022	175.00		CAMPUS BL	PRENTISS AV	SMOKE	SWBNET,
250-057	250-056	06/16/2022	151.00		PRENTISS AV	PROVIDENCE PL	SMOKE	SWBNET,
250-058	250-057	06/16/2022	145.00		PRENTISS AV	PROVIDENCE PL	SMOKE	SWBNET,
250-059	250-056	06/16/2022	20.00		CAMPUS BL	PRENTISS AV	SMOKE	SWBNET,
250-060	250-059	06/16/2022	53.00		PRENTISS AV	PROVIDENCE PL	SMOKE	SWBNET,
250-061	250-060	06/16/2022	210.00		PRENTISS AV	PROVIDENCE PL	SMOKE	SWBNET,
250-062	250-061	06/17/2022	110.00		PRENTISS AV	PROVIDENCE PL	SMOKE	SWBNET,
250-067	250-059	06/16/2022	341.00		CAMPUS BL	ATHIS CT	SMOKE	SWBNET,
250-068	250-067	06/16/2022	115.00		CAMPUS BL	ATHIS CT	SMOKE	SWBNET,
250-069	250-068	06/16/2022	199.00		ATHIS CT	CAMPUS BL	SMOKE	SWBNET,
250-070	250-069	06/16/2022	255.00		ATHIS CT	CAMPUS BL	SMOKE	SWBNET,
250-071	250-068	06/17/2022	225.00		CAMPUS BL	PRESSBURG	SMOKE	SWBNET,
250-072	250-071	06/17/2022	19.00		CAMPUS BL	PRESSBURG	SMOKE	SWBNET,
250-078	250-072	06/12/2022	41.00		CAMPUS BL	PRESSBURG	SMOKE	SWBNET,
250-079	250-078	06/17/2022	252.00		CAMPUS BL	VIENNA CT	SMOKE	SWBNET,
250-080	250-079	06/17/2022	166.00		VIENNA CT	CAMPUS BL	SMOKE	SWBNET,
250-081	250-079	06/17/2022	85.00		CAMPUS BL	MADRID CT	SMOKE	SWBNET,
250-082	250-081	06/17/2022	265.00		CAMPUS BL	MADRID CT	SMOKE	SWBNET,
250-083	250-082	06/17/2022	160.00		MADRID CT	CAMPUS BL	SMOKE	SWBNET,
250-084	250-082	06/17/2022	108.00		CAMPUS BL	PROVIDENCE PL	SMOKE	SWBNET,
250-085	250-084	06/17/2022	198.00		CAMPUS BL	PROVIDENCE PL	SMOKE	SWBNET,
250-086	250-085	06/17/2022	425.00		PROVIDENCE PL	CAMPUS BL	SMOKE	SWBNET,
250-087	250-085	06/17/2022	175.00		CAMPUS BL	ROBERT E LEE BL	SMOKE	SWBNET,
250-088	250-087	06/17/2022	295.00		ROBERT E LEE BL	PRESS DR	SMOKE	SWBNET,
250-089	250-087	06/17/2022	88.00		CAMPUS BL	ROBERT E LEE BL	SMOKE	SWBNET,
250-090	250-026	06/17/2022	230.00		MITHRA	PRESS DR	SMOKE	SWBNET,
250-091	250-090	06/17/2022	95.00		MITHRA	PRESS DR	SMOKE	SWBNET,
250-092	250-091	06/10/2022	93.00		MITHRA	PRESS DR	SMOKE	SWBNET,
250-093	250-092	06/17/2022	210.00		PRESS DR	MENDEZ	SMOKE	SWBNET,
250-094	250-093	06/17/2022	270.00		PRESS DR	MENDEZ	SMOKE	SWBNET,
250-095	250-094	06/17/2022	263.00		PRESS DR	MENDEZ	SMOKE	SWBNET,
250-096	250-092	06/17/2022	60.00		MITHRA	PRESS DR	SMOKE	SWBNET,
250-097	250-096	06/17/2022	149.00		PRESS DR	ODIN	SMOKE	SWBNET,
250-099	250-098	06/17/2022	166.00		PRESS DR	ODIN	SMOKE	SWBNET,
250-100	250-099	06/17/2022	148.00		PRESS DR	ODIN	SMOKE	SWBNET,
250-101	250-100	06/10/2022	140.00		PRESS DR	CAMPUS BL	SMOKE	SWBNET,
250-102	250-100	06/17/2022	234.00		ODIN	PROVIDENCE PL	SMOKE	SWBNET,
250-103	250-102	06/17/2022	190.00		ODIN	PROVIDENCE PL	SMOKE	SWBNET,
250-104	250-103	06/17/2022	146.00		ODIN	PROVIDENCE PL	SMOKE	SWBNET,
250-105	250-104	06/17/2022	49.00		ODIN	PROVIDENCE PL	SMOKE	SWBNET,
250-106	250-105	06/17/2022	178.00		ODIN	PROVIDENCE PL	SMOKE	SWBNET,
250-107	250-106	06/21/2022	295.00		ODIN	PROVIDENCE PL	SMOKE	SWBNET,
250-108	250-107	06/21/2022	255.00		PROVIDENCE PL	PRENTISS AV	SMOKE	SWBNET,

STRUCT 1	STRUCT 2	INSPDATE	LENGTH	ADDRESS	STREET	CROSS STREET	ACTIVITY	INSPECTED BY
250-109	250-108	06/21/2022	255.00		PRENTISS AV	CAMPUS BL	SMOKE	SWBNET,
250-110	250-096	06/21/2022	270.00		MITHRA	ST FERDINAND DR	SMOKE	SWBNET,
250-111	250-110	06/21/2022	352.00		ST FERDINAND DR	PROVIDENCE PL	SMOKE	SWBNET,
250-112	250-111	06/21/2022	104.00		ST FERDINAND DR	PROVIDENCE PL	SMOKE	SWBNET,
250-113	250-112	06/21/2022	348.00		ST FERDINAND DR	PROVIDENCE PL	SMOKE	SWBNET,
250-115	250-114	06/21/2022	189.00		PROVIDENCE PL	ODIN	SMOKE	SWBNET,
250-116	250-110	06/21/2022	125.00		MITHRA	SEMINARY PL	SMOKE	SWBNET,
250-117	250-116	06/21/2022	180.00		MITHRA	SEMINARY PL	SMOKE	SWBNET,
250-118	250-117	06/21/2022	100.00		SEMINARY PL	PROVIDENCE PL	SMOKE	SWBNET,
250-119	250-118	06/21/2022	205.00		SEMINARY PL	PROVIDENCE PL	SMOKE	SWBNET,
250-121	250-120	06/21/2022	326.00		SEMINARY PL	PROVIDENCE PL	SMOKE	SWBNET,
250-122	250-121	06/21/2022	105.00		PROVIDENCE PL	SEMINARY PL	SMOKE	SWBNET,
250-123	250-121	06/21/2022	195.00		PROVIDENCE PL	ST FERDINAND DR	SMOKE	SWBNET,
250-124	250-117	06/21/2022	288.00		MITHRA	PROVIDENCE PL	SMOKE	SWBNET,
250-125	250-124	06/21/2022	35.00		PROVIDENCE PL	MITHRA	SMOKE	SWBNET,
250-126	250-125	06/21/2022	302.00		PROVIDENCE PL	SEMINARY PL	SMOKE	SWBNET,
250-127	248-075	06/21/2022	125.00		PRESS DR	DWYER RD	SMOKE	SWBNET,
250-128	250-127	06/21/2022	460.00		DWYER RD	SEMINARY PL	SMOKE	SWBNET,
250-129	250-128	06/21/2022	178.00		DWYER RD	SEMINARY PL	SMOKE	SWBNET,
251-002	251-001	06/13/2022	435.00		DWYER RD	CONGRESS DR	SMOKE	SWBNET,
251-003	251-002	06/13/2022	435.00		DWYER RD	CONGRESS DR	SMOKE	SWBNET,
251-004	251-003	06/13/2022	18.00		DWYER RD	CONGRESS DR	SMOKE	SWBNET,
251-005	251-004	06/13/2022	342.00		DWYER RD	FRANCE RD	SMOKE	SWBNET,
251-006	251-005	06/13/2022	300.00		DWYER RD	FRANCE RD	SMOKE	SWBNET,
251-007	251-006	06/13/2022	119.00		DWYER RD	FRANCE RD	SMOKE	SWBNET,
251-008	251-007	06/13/2022	354.00		FRANCE RD	MENDEZ	SMOKE	SWBNET,
251-009	251-008	06/13/2022	385.00		FRANCE RD	MENDEZ	SMOKE	SWBNET,
251-010	251-009	06/13/2022	29.00		FRANCE RD	MENDEZ	SMOKE	SWBNET,
251-011	251-010	06/10/2022	481.00		FRANCE RD	PRENTISS AV	SMOKE	SWBNET,
251-012	251-011	06/14/2022	498.00		FRANCE RD	PRENTISS AV	SMOKE	SWBNET,
251-013	251-012	06/14/2022	450.00		FRANCE RD	MORRISON RD	SMOKE	SWBNET,
251-014	251-013	06/14/2022	498.00		FRANCE RD	MORRISON RD	SMOKE	SWBNET,
251-015	251-014	06/14/2022	273.00		FRANCE RD	MORRISON RD	SMOKE	SWBNET,
251-016	251-003	06/14/2022	176.00		CONGRESS DR	MITHRA	SMOKE	SWBNET,
251-017	251-016	06/14/2022	255.00		MITHRA	DEBORE DR	SMOKE	SWBNET,
251-018	251-017	06/14/2022	380.00		DEBORE DR	MENDEZ	SMOKE	SWBNET,
251-019	251-018	06/14/2022	380.00		DEBORE DR	MENDEZ	SMOKE	SWBNET,
251-020	251-019	06/14/2022	452.00		DEBORE DR	PRENTISS AV	SMOKE	SWBNET,
251-021	251-020	06/14/2022	415.00		DEBORE DR	PRENTISS AV	SMOKE	SWBNET,
251-022	251-017	06/14/2022	251.00		MITHRA	PAULINE DR	SMOKE	SWBNET,
251-023	251-022	06/14/2022	380.00		PAULINE DR	MENDEZ	SMOKE	SWBNET,
251-024	251-023	06/14/2022	383.00		PAULINE DR	MENDEZ	SMOKE	SWBNET,
251-025	251-024	06/14/2022	425.00		PAULINE DR	PRENTISS AV	SMOKE	SWBNET,
251-026	251-025	06/14/2022	430.00		PAULINE DR	PRENTISS AV	SMOKE	SWBNET,
251-027	251-016	06/14/2022	338.00		CONGRESS DR	ODIN	SMOKE	SWBNET,
251-028	251-027	06/14/2022	338.00		CONGRESS DR	MENDEZ	SMOKE	SWBNET,
251-029	251-028	06/14/2022	324.00		CONGRESS DR	PRENTISS AV	SMOKE	SWBNET,

STRUCT 1	STRUCT 2	INSPDATE	LENGTH	ADDRESS	STREET	CROSS STREET	ACTIVITY	INSPECTED BY
251-030	251-029	06/14/2022	115.00		CONGRESS DR	PRENTISS AV	SMOKE	SWBNET,
251-031	251-030	06/14/2022	120.00		CONGRESS DR	PRENTISS AV	SMOKE	SWBNET,
251-032	251-031	06/14/2022	97.00		CONGRESS DR	PRENTISS AV	SMOKE	SWBNET,
251-033	251-032	06/14/2022	97.00		CONGRESS DR	PRENTISS AV	SMOKE	SWBNET,
251-034	251-033	06/14/2022	97.00		CONGRESS DR	PRENTISS AV	SMOKE	SWBNET,
251-035	251-034	06/14/2022	97.00		CONGRESS DR	PRENTISS AV	SMOKE	SWBNET,
251-036	251-035	06/14/2022	97.00		CONGRESS DR	PRENTISS AV	SMOKE	SWBNET,
251-037	251-036	06/14/2022	240.00		PRENTISS AV	DEBORE DR	SMOKE	SWBNET,
251-038	251-037	06/14/2022	95.00		DEBORE DR	MADRID	SMOKE	SWBNET,
251-039	251-038	06/14/2022	117.00		DEBORE DR	MADRID	SMOKE	SWBNET,
251-043	251-037	06/10/2022	250.00		PRENTISS AV	PAULINE DR	SMOKE	SWBNET,
251-044	251-043	06/14/2022	388.00		PAULINE DR	MADRID	SMOKE	SWBNET,
251-045	251-044	06/14/2022	390.00		PAULINE DR	MADRID	SMOKE	SWBNET,
251-046	251-036	06/14/2022	75.00		CONGRESS DR	MADRID	SMOKE	SWBNET,
251-047	251-046	06/14/2022	76.00		CONGRESS DR	MADRID	SMOKE	SWBNET,
251-048	251-047	06/14/2022	74.00		CONGRESS DR	MADRID	SMOKE	SWBNET,
251-049	251-048	06/14/2022	368.00		CONGRESS DR	MADRID	SMOKE	SWBNET,
251-050	251-049	06/14/2022	365.00		CONGRESS DR	MADRID	SMOKE	SWBNET,
251-051	251-050	06/10/2022	344.00		MADRID	DEBORE DR	SMOKE	SWBNET,
251-052	251-051	06/14/2022	365.00		MADRID	PAULINE DR	SMOKE	SWBNET,
251-053	251-050	06/15/2022	150.00		CONGRESS DR	MORRISON RD	SMOKE	SWBNET,
251-054	251-053	06/15/2022	150.00		CONGRESS DR	MORRISON RD	SMOKE	SWBNET,
251-055	250-005	06/15/2022	291.00		MITHRA	DESIRE	SMOKE	SWBNET,
251-056	251-055	06/15/2022	299.00		MITHRA	CONGRESS DR	SMOKE	SWBNET,
251-057	251-056	06/15/2022	260.00		MITHRA	CONGRESS DR	SMOKE	SWBNET,
251-058	251-055	06/15/2022	205.00		DESIRE	ODIN	SMOKE	SWBNET,
251-059	251-058	06/15/2022	50.00		ODIN	CONGRESS DR	SMOKE	SWBNET,
251-060	251-059	06/10/2022	493.00		ODIN	CONGRESS DR	SMOKE	SWBNET,
251-061	250-006	06/15/2022	168.00		MENDEZ	CONGRESS DR	SMOKE	SWBNET,
251-062	251-061	06/15/2022	154.00		MENDEZ	CONGRESS DR	SMOKE	SWBNET,
251-063	251-062	06/15/2022	154.00		MENDEZ	CONGRESS DR	SMOKE	SWBNET,
251-064	251-063	06/15/2022	150.00		MENDEZ	CONGRESS DR	SMOKE	SWBNET,
251-065	251-064	06/15/2022	150.00		MENDEZ	CONGRESS DR	SMOKE	SWBNET,
251-067	250-012	06/15/2022	118.00		PRENTISS AV	CONGRESS DR	SMOKE	SWBNET,
251-069	251-068	06/10/2022	105.00		PRENTISS AV	CONGRESS DR	SMOKE	SWBNET,
251-070	251-069	06/10/2022	30.00		PRENTISS AV	CONGRESS DR	SMOKE	SWBNET,
251-071	251-070	06/10/2022	148.00		PRENTISS AV	CONGRESS DR	SMOKE	SWBNET,
251-072	251-071	09/06/2022	152.00		PRENTISS AV	CONGRESS DR	SMOKE	SWBNET,
251-073	251-072	09/06/2022	152.00		PRENTISS AV	CONGRESS DR	SMOKE	SWBNET,
252-002	252-001	09/06/2022	31.00		CONGRESS DR	MEXICO	SMOKE	SWBNET,
252-003	252-002	09/06/2022	97.00		CONGRESS DR	FRANKFORT	SMOKE	SWBNET,
252-005	252-004	09/06/2022	100.00		CONGRESS DR	FRANKFORT	SMOKE	SWBNET,
252-006	252-005	09/06/2022	98.00		CONGRESS DR	FRANKFORT	SMOKE	SWBNET,
252-007	252-006	09/06/2022	100.00		CONGRESS DR	FRANKFORT	SMOKE	SWBNET,
252-008	252-007	09/06/2022	100.00		CONGRESS DR	FRANKFORT	SMOKE	SWBNET,
252-010	252-009	09/06/2022	120.00		FRANKFORT	DEBORE DR	SMOKE	SWBNET,
252-011	252-010	09/06/2022	62.00		FRANKFORT	DEBORE DR	SMOKE	SWBNET,

STRUCT 1	STRUCT 2	INSPDATE	LENGTH	ADDRESS	STREET	CROSS STREET	ACTIVITY	INSPECTED BY
252-012	252-011	09/06/2022	70.00		FRANKFORT	DEBORE DR	SMOKE	SWBNET,
252-013	252-002	09/06/2022	232.00		MEXICO	DEBORE DR	SMOKE	SWBNET,
252-015	252-014	09/06/2022	129.00		DEBORE DR	NEW YORK CI	SMOKE	SWBNET,
252-016	252-015	09/06/2022	125.00		DEBORE DR	NEW YORK CI	SMOKE	SWBNET,
252-017	252-016	09/06/2022	182.00		NEW YORK CI	DEBORE DR	SMOKE	SWBNET,
252-018	252-016	09/06/2022	128.00		DEBORE DR	FRANKFORT	SMOKE	SWBNET,
252-019	252-018	09/06/2022	383.00		DEBORE DR	FRANKFORT	SMOKE	SWBNET,
252-020	252-013	09/06/2022	503.00		MEXICO	PAULINE DR	SMOKE	SWBNET,
252-021	252-020	09/06/2022	378.00		PAULINE DR	FRANKFORT	SMOKE	SWBNET,
252-022	252-021	09/06/2022	380.00		PAULINE DR	FRANKFORT	SMOKE	SWBNET,
252-023	252-022	09/06/2022	380.00		PAULINE DR	COLUMBIA	SMOKE	SWBNET,
252-024	252-023	09/06/2022	380.00		PAULINE DR	COLUMBIA	SMOKE	SWBNET,
252-025	252-024	09/07/2022	380.00		PAULINE DR	COLUMBIA	SMOKE	SWBNET,
252-026	252-009	09/06/2022	140.00		CONGRESS DR	CADDIE RD	SMOKE	SWBNET,
252-028	252-027	09/06/2022	81.00		CONGRESS DR	CADDIE RD	SMOKE	SWBNET,
252-029	252-028	09/06/2022	77.00		CONGRESS DR	CADDIE RD	SMOKE	SWBNET,
252-031	252-030	09/06/2022	310.00		CONGRESS DR	COLUMBIA	SMOKE	SWBNET,
252-032	252-031	09/06/2022	65.00		COLUMBIA	CONGRESS DR	SMOKE	SWBNET,
252-034	251-015	09/06/2022	520.00		FRANCE RD	HAYNE BL	SMOKE	SWBNET,
252-035	252-034	09/06/2022	430.00		FRANCE RD	HAYNE BL	SMOKE	SWBNET,
252-036	252-035	09/06/2022	405.00		FRANCE RD	HAYNE BL	SMOKE	SWBNET,
252-037	252-036	09/06/2022	498.00		FRANCE RD	HAYNE BL	SMOKE	SWBNET,
252-038	252-037	09/06/2022	210.00		FRANCE RD	HAYNE BL	SMOKE	SWBNET,
252-039	250-089	09/06/2022	158.00		CAMPUS BL	PROVIDENCE PL	SMOKE	SWBNET,
252-040	252-039	09/06/2022	375.00		PROVIDENCE PL	CAMPUS BL	SMOKE	SWBNET,
252-041	252-040	09/06/2022	221.00		PROVIDENCE PL	MEXICO	SMOKE	SWBNET,
252-042	252-041	09/06/2022	319.00		PROVIDENCE PL	NEW YORK	SMOKE	SWBNET,
252-043	252-039	09/08/2022	215.00		CAMPUS BL	MEXICO	SMOKE	SWBNET,
252-044	252-043	09/06/2022	260.00		MEXICO	PROVIDENCE PL	SMOKE	SWBNET,
252-045	252-043	09/06/2022	365.00		CAMPUS BL	NEW YORK	SMOKE	SWBNET,
252-046	252-045	09/06/2022	300.00		NEW YORK	PROVIDENCE PL	SMOKE	SWBNET,
329-040	329-039	09/06/2022	359.00		AGRICULTURE	FRENCHMEN	SMOKE	SWBNET,
329-041	329-040	09/07/2022	503.00		FRENCHMEN	FLORIDA AV	SMOKE	SWBNET,
329-042	329-039	09/07/2022	25.00		AGRICULTURE	ELYSIAN FIELDS AV	SMOKE	SWBNET,
329-043	329-042	09/07/2022	371.00		ELYSIAN FIELDS AV	FLORIDA AV	SMOKE	SWBNET,
329-044	329-043	09/07/2022	350.00		ELYSIAN FIELDS AV	FLORIDA AV	SMOKE	SWBNET,
329-045	330-010	09/07/2022	357.00		TOURO	AGRICULTURE	SMOKE	SWBNET,
329-046	329-045	09/07/2022	153.00		AGRICULTURE	PAUGER	SMOKE	SWBNET,
329-047	330-044	09/07/2022	375.00		PAUGER	AGRICULTURE	SMOKE	SWBNET,
329-051	331-006	09/07/2022	256.00		ANNETTE	FLORIDA AV	SMOKE	SWBNET,
329-052	331-004	09/08/2022	185.00		ST ANTHONY AV	AGRICULTURE	SMOKE	SWBNET,
330-001	349-047	09/08/2022	168.00		TREASURE	ELYSIAN FIELDS AV	SMOKE	SWBNET,
330-002	330-001	09/08/2022	375.00		ELYSIAN FIELDS AV	BENEFIT	SMOKE	SWBNET,
330-003	330-002	09/07/2022	325.00		BENEFIT	FRENCHMEN	SMOKE	SWBNET,
330-004	330-001	09/07/2022	373.00		ELYSIAN FIELDS AV	ABUNDANCE	SMOKE	SWBNET,
330-005	330-004	09/07/2022	317.00		ABUNDANCE	FRENCHMEN	SMOKE	SWBNET,
330-006	330-005	09/07/2022	320.00		FRENCHMEN	TREASURE	SMOKE	SWBNET,

STRUCT 1	STRUCT 2	INSPDATE	LENGTH	ADDRESS	STREET	CROSS STREET	ACTIVITY	INSPECTED BY
330-007	330-001	09/07/2022	362.00		TREASURE	FRENCHMEN	SMOKE	SWBNET,
330-008	330-007	09/07/2022	320.00		FRENCHMEN	BENEFIT	SMOKE	SWBNET,
330-010	330-009	09/07/2022	370.00		TOURO	ABUNDANCE	SMOKE	SWBNET,
330-011	330-010	09/07/2022	283.00		ABUNDANCE	FRENCHMEN	SMOKE	SWBNET,
330-012	330-009	09/07/2022	373.00		TOURO	BENEFIT	SMOKE	SWBNET,
330-013	330-012	09/07/2022	305.00		BENEFIT	PAUGER	SMOKE	SWBNET,
330-014	330-012	09/07/2022	338.00		BENEFIT	FRENCHMEN	SMOKE	SWBNET,
330-043	330-009	09/07/2022	362.00		TREASURE	PAUGER	SMOKE	SWBNET,
330-044	330-043	09/07/2022	375.00		PAUGER	ABUNDANCE	SMOKE	SWBNET,
330-045	330-044	09/07/2022	244.00		ABUNDANCE	ST ANTHONY AV	SMOKE	SWBNET,
330-046	330-044	09/07/2022	300.00		ABUNDANCE	TOURO	SMOKE	SWBNET,
330-047	330-043	09/07/2022	373.00		PAUGER	BENEFIT	SMOKE	SWBNET,
330-048	330-047	09/07/2022	308.00		BENEFIT	ST ANTHONY AV	SMOKE	SWBNET,
330-049	330-043	09/07/2022	301.00		TREASURE	ST ANTHONY AV	SMOKE	SWBNET,
330-050	330-049	09/07/2022	285.00		ST ANTHONY AV	BENEFIT	SMOKE	SWBNET,
330-051	330-049	09/07/2022	355.00		ST ANTHONY AV	ABUNDANCE	SMOKE	SWBNET,
331-001	330-049	09/08/2022	99.00		TREASURE	ST ANTHONY AV	SMOKE	SWBNET,
331-003	331-001	09/08/2022	380.00		ST ANTHONY AV	ABUNDANCE	SMOKE	SWBNET,
331-004	331-003	09/08/2022	36.00		ST ANTHONY AV	ABUNDANCE	SMOKE	SWBNET,
331-005	331-001	09/08/2022	325.00		TREASURE	ANNETTE	SMOKE	SWBNET,
331-006	331-005	09/08/2022	380.00		ANNETTE	ABUNDANCE	SMOKE	SWBNET,
331-007	331-006	09/08/2022	303.00		ABUNDANCE	ALLEN	SMOKE	SWBNET,
331-008	331-005	09/08/2022	374.00		ANNETTE	BENEFIT	SMOKE	SWBNET,
331-009	331-008	09/08/2022	277.00		BENEFIT	ST ANTHONY AV	SMOKE	SWBNET,
331-023	331-005	09/08/2022	365.00		TREASURE	ALLEN	SMOKE	SWBNET,
331-024	331-023	09/08/2022	95.00		ALLEN	BENEFIT	SMOKE	SWBNET,
331-026	331-025	09/08/2022	155.00		ABUNDANCE	FLORIDA AV	SMOKE	SWBNET,
331-028	331-027	09/08/2022	234.00		NEW ORLEANS	FLORIDA AV	SMOKE	SWBNET,
331-029	331-028	09/08/2022	70.00		FLORIDA AV	NEW ORLEANS	SMOKE	SWBNET,
331-032	331-027	09/08/2022	375.00		NEW ORLEANS	BENEFIT	SMOKE	SWBNET,
331-034	331-032	09/08/2022	313.00		BENEFIT	ALLEN	SMOKE	SWBNET,
331-054	331-006	09/08/2022	275.00		ABUNDANCE	ST ANTHONY AV	SMOKE	SWBNET,
339-001	339-PS1	09/08/2022	20.00		JOURDAN RD	ALMONASTER AV	SMOKE	SWBNET,
339-002	339-001	09/08/2022	325.00		JOURDAN RD	ALMONASTER AV	SMOKE	SWBNET,
339-003	339-002	09/08/2022	325.00		JOURDAN RD	ALMONASTER AV	SMOKE	SWBNET,
339-004	339-003	09/08/2022	349.00		JOURDAN RD	ALMONASTER AV	SMOKE	SWBNET,
339-006	339-001	09/08/2022	234.00		JOURDAN RD	ALMONASTER AV	SMOKE	SWBNET,
348-001	349-038	09/08/2022	368.00		MANDEVILLE	AGRICULTURE	SMOKE	SWBNET,
348-004	348-003	09/08/2022	360.00		INDUSTRY	MARIGNY	SMOKE	SWBNET,
348-005	348-004	09/08/2022	195.00		MARIGNY	FLORIDA AV	SMOKE	SWBNET,
348-006	348-005	09/08/2022	110.00		MARIGNY	FLORIDA AV	SMOKE	SWBNET,
348-007	348-003	09/08/2022	360.00		INDUSTRY	SPAIN	SMOKE	SWBNET,
348-008	348-007	09/08/2022	235.00		INDUSTRY	ST ROCH AV	SMOKE	SWBNET,
348-009	348-007	09/09/2022	320.00		SPAIN	FLORIDA AV	SMOKE	SWBNET,
348-010	348-003	09/13/2022	350.00		MANDEVILLE	FLORIDA AV	SMOKE	SWBNET,
348-011	348-010	09/09/2022	305.00		FLORIDA AV	SPAIN	SMOKE	SWBNET,
348-012	348-010	09/09/2022	305.00		FLORIDA AV	MARIGNY	SMOKE	SWBNET,



STRUCT 1	STRUCT 2	INSPDATE	LENGTH	ADDRESS	STREET	CROSS STREET	ACTIVITY	INSPECTED BY
348-014	348-013	09/09/2022	270.00		AGRICULTURE	ELYSIAN FIELDS AV	SMOKE	SWBNET,
348-015	348-013	09/09/2022	264.00		AGRICULTURE	MANDEVILLE	SMOKE	SWBNET,
348-016	348-013	09/09/2022	317.00		MARIGNY	INDUSTRY	SMOKE	SWBNET,
348-017	349-051	09/09/2022	371.00		ELYSIAN FIELDS AV	AGRICULTURE	SMOKE	SWBNET,
348-018	349-028	09/09/2022	370.00		SPAIN	AGRICULTURE	SMOKE	SWBNET,
348-019	348-018	09/13/2022	272.00		SPAIN	INDUSTRY	SMOKE	SWBNET,
348-020	349-024	09/09/2022	370.00		ST ROCH AV	AGRICULTURE	SMOKE	SWBNET,
348-021	348-020	09/09/2022	139.00		AGRICULTURE	SPAIN	SMOKE	SWBNET,
348-022	348-020	09/09/2022	374.00		ST ROCH AV	INDUSTRY	SMOKE	SWBNET,
348-023	348-022	09/09/2022	155.00		ST ROCH AV	FLORIDA AV	SMOKE	SWBNET,
348-024	349-013	09/09/2022	205.00		AGRICULTURE	MUSIC	SMOKE	SWBNET,
348-025	348-024	09/09/2022	225.00		AGRICULTURE	ST ROCH AV	SMOKE	SWBNET,
348-026	348-025	09/09/2022	316.00		ST ROCH AV	INDUSTRY	SMOKE	SWBNET,
349-002	349-001	09/09/2022	21.00		ARTS	TREASURE	SMOKE	SWBNET,
349-003	349-002	09/09/2022	83.00		ARTS	ABUNDANCE	SMOKE	SWBNET,
349-004	349-002	09/09/2022	205.00		TREASURE	MUSIC	SMOKE	SWBNET,
349-005	349-001	09/09/2022	363.00		ARTS	BENEFIT	SMOKE	SWBNET,
349-008	349-001	09/09/2022	358.00		TREASURE	MUSIC	SMOKE	SWBNET,
349-009	349-008	09/09/2022	375.00		MUSIC	BENEFIT	SMOKE	SWBNET,
349-010	349-009	09/09/2022	310.00		BENEFIT	ST ROCH AV	SMOKE	SWBNET,
349-011	349-008	09/09/2022	373.00		MUSIC	ABUNDANCE	SMOKE	SWBNET,
349-013	349-011	09/09/2022	182.00		MUSIC	AGRICULTURE	SMOKE	SWBNET,
349-014	349-008	09/09/2022	310.00		TREASURE	ST ROCH AV	SMOKE	SWBNET,
349-015	349-014	09/09/2022	235.00		ST ROCH AV	BENEFIT	SMOKE	SWBNET,
349-016	349-014	09/09/2022	20.00		ST ROCH AV	TREASURE	SMOKE	SWBNET,
349-017	349-016	09/09/2022	230.00		TREASURE	MUSIC	SMOKE	SWBNET,
349-018	349-056	09/13/2022	20.00	3003	ST ROCH AV	ABUNDANCE	SMOKE	SWBNET,
349-019	349-018	09/09/2022	315.00		ST ROCH AV	AGRICULTURE	SMOKE	SWBNET,
349-020	349-014	09/12/2022	108.00		TREASURE	ST ROCH AV	SMOKE	SWBNET,
349-021	349-020	09/12/2022	374.00		ST ROCH AV	BENEFIT	SMOKE	SWBNET,
349-022	349-020	09/12/2022	20.00		ST ROCH AV	TREASURE	SMOKE	SWBNET,
349-023	349-022	09/09/2022	140.00		TREASURE	SPAIN	SMOKE	SWBNET,
349-024	349-022	09/12/2022	355.00		ST ROCH AV	ABUNDANCE	SMOKE	SWBNET,
349-025	349-020	09/12/2022	308.00		TREASURE	SPAIN	SMOKE	SWBNET,
349-026	349-025	09/13/2022	370.00		SPAIN	BENEFIT	SMOKE	SWBNET,
349-027	349-026	09/12/2022	239.00		BENEFIT	ST ROCH AV	SMOKE	SWBNET,
349-028	349-025	09/12/2022	375.00		SPAIN	ABUNDANCE	SMOKE	SWBNET,
349-029	349-028	09/12/2022	153.00		ABUNDANCE	ST ROCH AV	SMOKE	SWBNET,
349-030	349-025	09/12/2022	363.00		TREASURE	MANDEVILLE	SMOKE	SWBNET,
349-031	349-030	09/12/2022	20.00		MANDEVILLE	TREASURE	SMOKE	SWBNET,
349-032	349-031	09/12/2022	212.00		TREASURE	SPAIN	SMOKE	SWBNET,
349-033	349-031	09/12/2022	296.00		MANDEVILLE	BENEFIT	SMOKE	SWBNET,
349-034	349-026	09/12/2022	365.00		BENEFIT	MANDEVILLE	SMOKE	SWBNET,
349-034	349-033	09/12/2022	53.00		MANDEVILLE	BENEFIT	SMOKE	SWBNET,
349-035	349-030	09/12/2022	20.00		MANDEVILLE	TREASURE	SMOKE	SWBNET,
349-036	349-035	09/12/2022	34.00		TREASURE	MANDEVILLE	SMOKE	SWBNET,
349-037	349-036	09/12/2022	275.00		TREASURE	MARIGNY	SMOKE	SWBNET,

STRUCT 1	STRUCT 2	INSPDATE	LENGTH	ADDRESS	STREET	CROSS STREET	ACTIVITY	INSPECTED BY
349-038	349-035	09/12/2022	358.00		MANDEVILLE	ABUNDANCE	SMOKE	SWBNET,
349-039	349-030	09/12/2022	363.00		TREASURE	MARIGNY	SMOKE	SWBNET,
349-040	349-039	09/12/2022	371.00		MARIGNY	BENEFIT	SMOKE	SWBNET,
349-044	349-039	09/12/2022	378.00		MARIGNY	ABUNDANCE	SMOKE	SWBNET,
349-045	349-044	09/12/2022	194.00		ABUNDANCE	ELYSIAN FIELDS AV	SMOKE	SWBNET,
349-047	349-039	09/12/2022	322.00		TREASURE	ELYSIAN FIELDS AV	SMOKE	SWBNET,
349-048	349-047	09/12/2022	20.00		ELYSIAN FIELDS AV	TREASURE	SMOKE	SWBNET,
349-049	349-048	09/12/2022	227.00		TREASURE	MARIGNY	SMOKE	SWBNET,
349-050	349-047	09/12/2022	300.00		ELYSIAN FIELDS AV	BENEFIT	SMOKE	SWBNET,
349-051	349-048	09/12/2022	356.00		ELYSIAN FIELDS AV	ABUNDANCE	SMOKE	SWBNET,
349-052	349-040	09/12/2022	295.00		BENEFIT	MANDEVILLE	SMOKE	SWBNET,
349-053	349-038	09/13/2022	137.00		ABUNDANCE	SPAIN	SMOKE	SWBNET,
349-055	349-016	09/13/2022	20.00	3037	ST ROCH AV	TREASURE	SMOKE	SWBNET,
349-056	349-055	09/13/2022	315.00	3003	ST ROCH AV	ABUNDANCE	SMOKE	SWBNET,
350-001	349-042	09/12/2022	120.00		MARIGNY	HUMANITY	SMOKE	SWBNET,
350-002	350-001	09/12/2022	330.00		HUMANITY	ELYSIAN FIELDS AV	SMOKE	SWBNET,
350-004	350-001	09/12/2022	371.00		MARIGNY	PLEASURE	SMOKE	SWBNET,
350-006	350-004	09/13/2022	370.00		MARIGNY	LAFRENIERE	SMOKE	SWBNET,
350-007	350-006	09/13/2022	327.00		LAFRENIERE	ELYSIAN FIELDS AV	SMOKE	SWBNET,
350-008	350-007	09/13/2022	275.00		ELYSIAN FIELDS AV	PLEASURE	SMOKE	SWBNET,
350-009	350-007	09/13/2022	320.00		ELYSIAN FIELDS AV	SERE	SMOKE	SWBNET,
350-010	350-006	09/13/2022	373.00		MARIGNY	SERE	SMOKE	SWBNET,
350-011	350-010	09/13/2022	325.00		SERE	ELYSIAN FIELDS AV	SMOKE	SWBNET,
350-013	350-010	09/13/2022	305.00		SERE	MANDEVILLE	SMOKE	SWBNET,
<b>GRAND TOTAL:</b>			<b>756,603.70</b>					

# Total Sewer Mains Inspected in 2022 CSES

<u>STRUCT 1</u>	<u>STRUCT 2</u>	<u>INSP DATE</u>	<u>LENGTH</u>	<u>ADDRESS</u>	<u>STREET</u>	<u>CROSS STREET</u>	<u>ACTIVITY</u>	<u>INSPECTED BY</u>
027-001	027-SPS3	09/02/2022	24.00	8731	OLIVE	EAGLE	TV	DCGCTV,
027-017	027-016	09/01/2022	290.00	9036	PALM	HAMILTON	TV	DCGCTV,
131-031	131-030	06/22/2022	265.00	2500 BLK.	S JOHNSON	3RD	TV	DCGCTV,
136-001	137-054	06/01/2022	104.00	400	JOSEPHINE	TCHOUPITOULAS	TV	DCGCTV,
136-002	136-001	06/01/2022	103.00	400	TCHOUPITOULAS	JACKSON AV	TV	DCGCTV,
136-003	136-002	06/01/2022	268.00	2100 BLK.	TCHOUPITOULAS	JACKSON AV	TV	DCGCTV,
136-007	136-006	05/19/2022	320.00	2000 BLK.	TCHOUPITOULAS	JOSEPHINE	TV	DCGCTV,
136-009	137-048	05/24/2022	217.00	401	ST ANDREW	TCHOUPITOULAS	TV	DCGCTV,
136-011	136-009	05/19/2022	394.00	1900 BLK.	TCHOUPITOULAS	ST MARY	TV	DCGCTV,
137-017	137-016	05/23/2022	360.00	2100 BLK.	ST THOMAS	JACKSON AV	TV	DCGCTV,
137-021	137-057	05/27/2022	120.00	1900	ST THOMAS	ST MARY	TV	DCGCTV,
137-023	137-016	05/27/2022	212.00	521	JOSEPHINE	ROUSSEAU	TV	DCGCTV,
137-024	137-023	05/27/2022	210.00	500	JOSEPHINE	ROUSSEAU	TV	DCGCTV,
137-025	137-024	05/20/2022	366.00	2100 BLK.	ROUSSEAU	JACKSON AV	TV	DCGCTV,
137-028	137-024	05/20/2022	225.00	440	JOSEPHINE	TCHOUPITOULAS	TV	DCGCTV,
137-031	137-055	05/23/2022	104.00	1900	ROUSSEAU	ST MARY	TV	DCGCTV,
137-054	137-028	05/19/2022	303.00	406	JOSEPHINE	ROUSSEAU	TV	DCGCTV,
137-055	137-030	05/23/2022	321.00	1900 BLK.	ROUSSEAU	ST MARY	TV	DCGCTV,
137-056	137-031	05/23/2022	30.00	400 BLK.	ST MARY	ROUSSEAU	TV	DCGCTV,
137-057	137-020	05/27/2022	289.00	1900	ST THOMAS	ST MARY	TV	DCGCTV,
147-004	147-001	07/15/2022	24.00	1684	CHIPPEWA	ST JAMES	TV	DCGCTV,
147-005	147-004	07/15/2022	307.00	1652	CHIPPEWA	MARKET	TV	DCGCTV,
147-006	147-004	07/15/2022	216.00	723	ST JAMES	ST THOMAS	TV	DCGCTV,
147-007	147-002	07/20/2022	353.00	701	FELICITY	ST THOMAS	TV	DCGCTV,
147-010	147-009	07/14/2022	20.00	1685	ST THOMAS	ST JAMES	TV	DCGCTV,
147-011	147-010	07/14/2022	285.00	1651	ST THOMAS	MARKET	TV	DCGCTV,
147-020	147-019	07/13/2022	312.00	1543	CHIPPEWA	ORANGE	TV	DCGCTV,
147-022	147-037	07/13/2022	225.00	700	RICHARD	ST THOMAS	TV	DCGCTV,
147-023	147-022	07/13/2022	369.00	1550	ST THOMAS	ORANGE	TV	DCGCTV,
147-024	147-023	07/12/2022	307.00	601	ORANGE	RELIGIOUS	TV	DCGCTV,
147-031	147-030	07/18/2022	397.00	1600	RELIGIOUS	RICHARD	TV	DCGCTV,
147-032	147-031	07/18/2022	312.00	1552	RELIGIOUS	ORANGE	TV	DCGCTV,
147-033	151-015	07/13/2022	371.00	1539	RELIGIOUS	ORANGE	TV	DCGCTV,
147-034	147-033	07/13/2022	264.00	502	ORANGE	TCHOUPITOULAS	TV	DCGCTV,
147-036	147-035	07/13/2022	218.00	711	ORANGE	ST THOMAS	TV	DCGCTV,
148-002	148-001	07/15/2022	304.00	1004	ORANGE	CONSTANCE	TV	DCGCTV,
148-005	148-004	07/15/2022	375.00	1546	CONSTANCE	ORANGE	TV	DCGCTV,
148-006	148-005	07/15/2022	293.00	900 BLK.	ORANGE	ANNUNCIATION	TV	DCGCTV,
148-009	148-008	07/21/2022	399.00	900	RICHARD	ANNUNCIATION	TV	DCGCTV,
148-012	148-009	07/14/2022	377.00	1650	ANNUNCIATION	MARKET	TV	DCGCTV,
148-013	148-012	07/14/2022	185.00	1660	ANNUNCIATION	FELICITY	TV	DCGCTV,
150-002	150-001	07/26/2022	260.00	400	EUTERPE	S PETERS	TV	DCGCTV,
151-002	151-001	07/19/2022	220.00	700 BLK.	EUTERPE	ST THOMAS	TV	DCGCTV,
151-003	151-002	07/21/2022	208.00	700 BLK.	EUTERPE	ST THOMAS	TV	DCGCTV,

<u>STRUCT 1</u>	<u>STRUCT 2</u>	<u>INSP DATE</u>	<u>LENGTH</u>	<u>ADDRESS</u>	<u>STREET</u>	<u>CROSS STREET</u>	<u>ACTIVITY</u>	<u>INSPECTED BY</u>
151-004	151-003	07/20/2022	375.00	600	EUTERPE	RELIGIOUS	TV	DCGCTV,
151-005	151-004	07/20/2022	53.00	500	EUTERPE	TCHOUPITOULAS	TV	DCGCTV,
151-007	151-005	07/25/2022	246.00	1400 BLK	TCHOUPITOULAS	HENDERSON	TV	DCGCTV,
151-009	151-008	07/22/2022	251.00	1300 BLK.	TCHOUPITOULAS	MELPOMENE	TV	DCGCTV,
151-010	151-009	07/22/2022	260.00	1300	TCHOUPITOULAS	HUNTER	TV	DCGCTV,
151-012	152-013	07/19/2022	427.00	800	RACE	CHIPPEWA	TV	DCGCTV,
151-013	151-012	07/18/2022	305.00	700	RACE	ST THOMAS	TV	DCGCTV,
151-014	151-013	07/13/2022	325.00	1529	ST THOMAS	ORANGE	TV	DCGCTV,
151-018	151-016	10/25/2022	102.00	500	RACE	TCHOUPITOULAS	TV	DCGCTV,
151-020	151-018	10/25/2022	340.00	1500 BLK.	TCHOUPITOULAS	ORANGE	TV	DCGCTV,
151-023	159-032	10/25/2022	109.00	1300 BLK.	ST THOMAS	THALIA	TV	DCGCTV,
152-003	152-002	10/25/2022	37.00	1100	RACE	MAGAZINE	TV	DCGCTV,
152-009	152-008	10/12/2022	315.00	1532	CONSTANCE	ORANGE	TV	DCGCTV,
152-010	152-007	10/12/2022	396.00	903	RACE	ANNUNCIATION	TV	DCGCTV,
158-014	158-013	12/15/2022	205.00	1000 BLK.	POE	JOHN CHURCHILL	TV	DCGCTV,
158-015	158-014	12/15/2022	205.00	1000 BLK.	POE	JOHN CHURCHILL	TV	DCGCTV,
158-016	158-023	12/16/2022	162.00	931	S PETERS	ANDREW HIGGINS	TV	DCGCTV,
158-017	158-016	12/14/2022	33.00	1001	S PETERS	TRIANGLE	TV	DCGCTV,
158-018	158-017	12/16/2022	370.00	200 BLK.	TRIANGLE	CONVENTION	TV	DCGCTV,
158-019	171-019	12/18/2022	309.00	800 BLK.	COMMERCE	ST JOSEPH	TV	DCGCTV,
158-020	171-024	12/10/2022	325.00	800 BLK.	S PETERS	ST JOSEPH	TV	DCGCTV,
158-021	158-020	12/17/2022	168.00	900 BLK.	S PETERS	N DIAMOND	TV	DCGCTV,
158-021	158-022	12/19/2022	268.00	301	N DIAMOND	S PETERS	TV	DCGCTV,
158-023	158-021	12/10/2022	80.00	900 BLK.	S PETERS	S DIAMOND	TV	DCGCTV,
159-022	159-020	12/18/2022	375.00	1244	ANNUNCIATION	THALIA	TV	DCGCTV,
181-003	181-002	06/20/2022	200.00	300 BLK.	S CLAIBORNE AV	TULANE AV	TV	DCGCTV,
181-004	181-003	06/20/2022	210.00	300 BLK.	S CLAIBORNE AV	TULANE AV	TV	DCGCTV,
181-013	181-007	06/14/2022	15.00	1700	PERDIDO	CLARA	TV	DCGCTV,
181-015	181-013	06/14/2022	172.00	1800	PERDIDO	S CLAIBORNE AV	TV	DCGCTV,
188-017	188-016	06/14/2022	355.00	2400	TULANE AV	S TONTI	TV	DCGCTV,
188-018	188-017	06/14/2022	360.00	2300	TULANE AV	S MIRO	TV	DCGCTV,
188-019	188-018	06/14/2022	270.00	2200	TULANE AV	S GALVEZ	TV	DCGCTV,
188-022	181-022	06/22/2022	230.00	1805	S DERBIGNY	TULANE AV	TV	DCGCTV,
188-023	188-022	06/22/2022	250.00	1700	TULANE AV	S CLAIBORNE AV	TV	DCGCTV,
188-032	181-031	06/20/2022	208.00	400	BOLIVAR	TULANE AV	TV	DCGCTV,
188-033	188-032	06/22/2022	251.00	2000 BLK.	TULANE AV	S JOHNSON	TV	DCGCTV,
188-034	182-008	06/21/2022	217.00	400	S JOHNSON	TULANE AV	TV	DCGCTV,
188-035	188-034	06/21/2022	269.00	2126	TULANE AV	S GALVEZ	TV	DCGCTV,
189-006	189-005	06/22/2022	223.00	2657	TULANE AV	S BROAD	TV	DCGCTV,
189-008	189-007	06/24/2022	323.00	428	MANASSES PL	TULANE AV	TV	DCGCTV,
189-011	189-009	06/24/2022	10.00	2600 BLK.	BANKS	S BROAD	TV	DCGCTV,
189-016	189-015	06/30/2022	277.00	438	S WHITE	BAUDIN	TV	DCGCTV,
189-018	189-017	07/01/2022	270.00	2700	BANKS	S BROAD	TV	DCGCTV,
189-019	189-018	07/01/2022	308.00	400 BLK.	S BROAD	BAUDIN	TV	DCGCTV,
189-021	189-020	06/29/2022	248.00	313	S WHITE	PALMYRA	TV	DCGCTV,
189-023	189-022	06/29/2022	298.00	310	S WHITE	PALMYRA	TV	DCGCTV,
189-025	189-024	06/28/2022	235.00	2703	BANKS	S BROAD	TV	DCGCTV,

<u>STRUCT 1</u>	<u>STRUCT 2</u>	<u>INSP DATE</u>	<u>LENGTH</u>	<u>ADDRESS</u>	<u>STREET</u>	<u>CROSS STREET</u>	<u>ACTIVITY</u>	<u>INSPECTED BY</u>
189-034	189-031	07/05/2022	213.00	2700 BLK.	BAUDIN	S BROAD	TV	DCGCTV,
189-035	189-034	07/05/2022	210.00	2700 BLK.	BAUDIN	S BROAD	TV	DCGCTV,
198-019	198-017	08/24/2022	234.00	1661	CANAL	N CLAIBORNE AV	TV	DCGCTV,
198-023	198-013	08/15/2022	289.00	1559	IBERVILLE	N VILLERE	TV	DCGCTV,
198-023	198-022	08/15/2022	375.00	300	N VILLERE	IBERVILLE	TV	DCGCTV,
198-026	198-023	08/15/2022	334.00	1500	IBERVILLE	MARAIS	TV	DCGCTV,
198-026	198-025	08/15/2022	375.00	100 BLK.	MARAIS	IBERVILLE	TV	DCGCTV,
198-029	198-028	08/19/2022	40.00	1600	CANAL	S ROBERTSON	TV	DCGCTV,
198-030	198-029	08/19/2022	222.00	1600 BLK.	CANAL	S CLAIBORNE AV	TV	DCGCTV,
198-033	198-032	08/19/2022	295.00	100 BLK.	S CLAIBORNE AV	CANAL	TV	DCGCTV,
198-034	198-035	08/19/2022	423.00	200 BLK.	S ROBERTSON	TULANE AV	TV	DCGCTV,
198-037	198-035	08/19/2022	300.00	1500 BLK.	CLEVELAND AV	S VILLERE	TV	DCGCTV,
198-037	198-070	08/19/2022	160.00	200	S VILLERE	CLEVELAND AV	TV	DCGCTV,
198-040	198-039	08/19/2022	265.00	100 BLK.	LASALLE	CLEVELAND AV	TV	DCGCTV,
198-042	198-041	08/16/2022	108.00	100 BLK.	LASALLE	CLEVELAND AV	TV	DCGCTV,
198-042	198-069	08/16/2022	50.00	1500	CLEVELAND AV	LASALLE	TV	DCGCTV,
198-043	198-042	08/16/2022	380.00	200 BLK.	LASALLE	TULANE AV	TV	DCGCTV,
198-045	198-035	08/19/2022	317.00	100	S ROBERTSON	CANAL	TV	DCGCTV,
198-047	198-046	08/24/2022	23.00	1561	TULANE AV	S ROBERTSON	TV	DCGCTV,
198-048	198-047	08/24/2022	155.00	1541	TULANE AV	S VILLERE	TV	DCGCTV,
198-050	198-049	08/24/2022	264.00	1501	TULANE AV	LASALLE	TV	DCGCTV,
435-064	435-062	04/07/2022	360.00		ST CLAUDE AV	DESLONDE	TV	DCGCTV,
435-066	435-065	04/07/2022	308.00		ST CLAUDE AV	TENNESSEE	TV	DCGCTV,
435-067	435-066	04/07/2022	170.00		ST CLAUDE AV	REYNES	TV	DCGCTV,
435-068	435-066	04/07/2022	280.00		TENNESSEE	N RAMPART	TV	DCGCTV,
435-069	434-004	04/08/2022	380.00		JOURDAN AV	ST CLAUDE AV	TV	DCGCTV,
435-070	435-042	04/06/2022	195.00		URQUHART	JOURDAN AV	TV	DCGCTV,
435-071	435-023	04/08/2022	180.00		ST CLAUDE AV	MANUEL	TV	DCGCTV,
435-072	435-017	04/08/2022	170.00		MANUEL	URQUHART	TV	DCGCTV,
435-073	435-048	04/07/2022	36.00		TENNESSEE	ST CLAUDE AV	TV	DCGCTV,
435-074	435-073	04/07/2022	75.00		ST CLAUDE AV	REYNES	TV	DCGCTV,
435-075	435-060	04/08/2022	12.00		SISTER	ST CLAUDE AV	TV	DCGCTV,
436-007	435-035	04/05/2022	395.00		JOURDAN AV	N ROBERTSON	TV	DCGCTV,
436-009	436-007	04/05/2022	247.00		JOURDAN AV	N CLAIBORNE AV	TV	DCGCTV,
436-010	436-009	04/05/2022	200.00		N CLAIBORNE AV	DESLONDE	TV	DCGCTV,
436-011	435-040	04/06/2022	390.00		DESLONDE	N ROBERTSON	TV	DCGCTV,
436-012	436-011	04/06/2022	148.00	4900 BLK.	N ROBERTSON	TENNESSEE	TV	DCGCTV,
436-013	436-011	04/06/2022	270.00		DESLONDE	N CLAIBORNE AV	TV	DCGCTV,
436-014	436-013	04/06/2022	160.00		N CLAIBORNE AV	TENNESSEE	TV	DCGCTV,
436-015	435-046	04/06/2022	390.00		TENNESSEE	N ROBERTSON	TV	DCGCTV,
436-016	436-015	04/06/2022	218.00		TENNESSEE	N CLAIBORNE AV	TV	DCGCTV,
436-017	437-017	04/04/2022	378.00		DESLONDE	N ROMAN	TV	DCGCTV,
436-018	436-017	04/04/2022	134.00		N ROMAN	DESLONDE	TV	DCGCTV,
436-019	436-017	04/04/2022	345.00		N ROMAN	JORDAN	TV	DCGCTV,
436-020	436-019	04/04/2022	315.00		JOURDAN AV	N DERBIGNY	TV	DCGCTV,
436-021	436-017	04/04/2022	395.00		DESLONDE	N DERBIGNY	TV	DCGCTV,
436-022	436-021	04/01/2022	345.00		N DERBIGNY	JOURDAN AV	TV	DCGCTV,

<u>STRUCT 1</u>	<u>STRUCT 2</u>	<u>INSP DATE</u>	<u>LENGTH</u>	<u>ADDRESS</u>	<u>STREET</u>	<u>CROSS STREET</u>	<u>ACTIVITY</u>	<u>INSPECTED BY</u>
436-023	436-022	04/01/2022	329.00		JOURDAN AV	N CLAIBORNE AV	TV	DCGCTV,
436-024	436-021	04/01/2022	356.00		DESLONDE	N CLAIBORNE AV	TV	DCGCTV,
436-026	436-025	04/01/2022	30.00		N CLAIBORNE AV	DESLONDE	TV	DCGCTV,
436-027	436-026	04/01/2022	180.00		N CLAIBORNE AV	JORDAN	TV	DCGCTV,
436-028	436-025	04/01/2022	137.00		N CLAIBORNE AV	TENNESSEE	TV	DCGCTV,
436-030	436-029	04/05/2022	170.00	4800 BLK.	N DERBIGNY	DESLONDE	TV	DCGCTV,
436-031	436-029	04/04/2022	335.00		TENNESSEE	N CLAIBORNE AV	TV	DCGCTV,
455-071	456-051	03/28/2022	243.00		DELERY	N ROMAN	TV	DCGCTV,
455-073	455-071	03/29/2022	240.00		DELERY	RODER	TV	DCGCTV,
455-074	455-073	03/29/2022	285.00		RODER	DELERY	TV	DCGCTV,
455-075	455-073	03/29/2022	184.00		DELERY	N DERBIGNY	TV	DCGCTV,
455-076	455-041	03/30/2022	76.00		DELERY	N CLAIBORNE AV	TV	DCGCTV,
455-078	455-077	03/29/2022	53.00		DELERY	N CLAIBORNE AV	TV	DCGCTV,
455-080	454-029	03/30/2022	367.00		TRICOU	N ROBERTSON	TV	DCGCTV,
456-001	457-006	03/30/2022	390.00		ST MAURICE AV	N MIRO	TV	DCGCTV,
456-002	456-001	03/28/2022	369.00		N MIRO	TUPELO	TV	DCGCTV,
456-003	456-002	03/28/2022	240.00		TUPELO	N GALVEZ	TV	DCGCTV,
456-004	456-001	03/28/2022	326.00		N MIRO	TRICOU	TV	DCGCTV,
456-007	456-001	03/31/2022	390.00		ST MAURICE AV	N GALVEZ	TV	DCGCTV,
456-008	456-007	03/25/2022	365.00		N GALVEZ	TUPELO	TV	DCGCTV,
456-009	456-008	03/24/2022	321.00		TUPELO	N JOHNSON	TV	DCGCTV,
456-010	456-007	03/25/2022	327.00		N GALVEZ	TRICOU	TV	DCGCTV,
456-011	456-010	03/25/2022	330.00		TRICOU	N JOHNSON	TV	DCGCTV,
456-012	456-010	03/25/2022	257.00		N GALVEZ	DELERY	TV	DCGCTV,
456-013	456-007	03/31/2022	390.00		ST MAURICE AV	N JOHNSON	TV	DCGCTV,
456-014	456-013	03/24/2022	368.00		N JOHNSON	TUPELO	TV	DCGCTV,
456-015	456-014	03/24/2022	327.00		TUPELO	N PRIEUR	TV	DCGCTV,
456-016	456-013	03/24/2022	327.00		N JOHNSON	TRICOU	TV	DCGCTV,
456-017	456-016	03/24/2022	233.00		N JOHNSON	DELERY	TV	DCGCTV,
456-018	456-016	03/24/2022	342.00		TRICOU	N PRIEUR	TV	DCGCTV,
456-019	456-013	03/24/2022	390.00		ST MAURICE AV	N PRIEUR	TV	DCGCTV,
456-020	456-019	02/23/2022	370.00		N PRIEUR	TUPELO	TV	DCGCTV,
456-022	456-021	03/23/2022	280.00		TUPELO	N ROMAN	TV	DCGCTV,
456-023	456-019	03/23/2022	328.00		N PRIEUR	TRICOU	TV	DCGCTV,
456-024	456-023	03/23/2022	250.00		N PRIEUR	DELERY	TV	DCGCTV,
456-026	456-025	03/23/2022	305.00		TRICOU	N ROMAN	TV	DCGCTV,
458-011	458-010	08/18/2022	172.00		FLORIDA AV	DUBREUIL	TV	DCGCTV,
486-004	486-003	11/21/2022	340.00		DWYER RD	PROVIDENCE PL	TV	DCGCTV,
486-005	486-004	11/21/2022	341.00		DWYER RD	PROVIDENCE PL	TV	DCGCTV,
486-006	486-005	11/21/2022	429.00		DWYER RD	PROVIDENCE PL	TV	DCGCTV,
486-007	486-006	11/17/2022	230.00		DWYER RD	E LEMANS	TV	DCGCTV,
486-008	486-007	11/16/2022	273.00		DWYER RD	E LEMANS	TV	DCGCTV,
486-009	486-006	11/17/2022	100.00		PROVIDENCE PL	DWYER RD	TV	DCGCTV,
486-010	486-009	11/17/2022	230.00		DWYER RD	E LEMANS	TV	DCGCTV,
486-011	486-009	11/17/2022	290.00		DWYER RD	PALACE	TV	DCGCTV,
486-012	486-011	11/16/2022	199.00		PALACE	SAIGON DR	TV	DCGCTV,
486-013	486-011	11/16/2022	209.00		DWYER RD	ALCEE FORTIER BL	TV	DCGCTV,

<u>STRUCT 1</u>	<u>STRUCT 2</u>	<u>INSP DATE</u>	<u>LENGTH</u>	<u>ADDRESS</u>	<u>STREET</u>	<u>CROSS STREET</u>	<u>ACTIVITY</u>	<u>INSPECTED BY</u>
486-027	486-026	12/05/2022	60.00		OLED DR	PELTIER	TV	DCGCTV,
486-028	486-027	12/05/2022	70.00		PELTIER	ALSACE	TV	DCGCTV,
486-029	486-028	12/05/2022	145.00		PELTIER	ALSACE	TV	DCGCTV,
486-030	486-021	12/07/2022	360.00		ALSACE	PELTIER	TV	DCGCTV,
486-031	486-030	12/06/2022	360.00		ALSACE	PELTIER	TV	DCGCTV,
486-032	486-031	12/06/2022	89.00		ALSACE	PELTIER	TV	DCGCTV,
486-033	486-032	12/06/2022	101.00		PELTIER	OLED DR	TV	DCGCTV,
486-034	486-033	12/06/2022	90.00		PELTIER	OLED DR	TV	DCGCTV,
486-035	486-032	12/06/2022	140.00		PELTIER	ALCEE FORTIER BL	TV	DCGCTV,
486-036	486-035	12/06/2022	62.00		PELTIER	ALCEE FORTIER BL	TV	DCGCTV,
486-037	486-036	12/06/2022	83.00		PELTIER	ALCEE FORTIER BL	TV	DCGCTV,
486-041	486-040	11/22/2022	398.00		ALCEE FORTIER BL	PELTIER	TV	DCGCTV,
486-042	486-041	11/21/2022	395.00		ALCEE FORTIER BL	PELTIER	TV	DCGCTV,
486-043	486-040	11/22/2022	240.00		SAIGON DR	TREVES	TV	DCGCTV,
486-044	486-043	11/22/2022	303.00		TREVES	PELTIER	TV	DCGCTV,
486-045	486-044	11/22/2022	296.00		TREVES	PELTIER	TV	DCGCTV,
486-046	486-045	11/22/2022	297.00		TREVES	PELTIER	TV	DCGCTV,
508-022	508-001	01/10/2022	74.00		MORRISON RD	SHOREWOOD BL	TV	DCGCTV,
508-026	508-025	01/03/2022	180.00		SHOREWOOD BL	CURRAN BL	TV	DCGCTV,
508-027	508-026	01/05/2022	188.00		SHOREWOOD BL	CURRAN BL	TV	DCGCTV,
508-028	508-027	01/05/2022	202.00		SHOREWOOD BL	CURRAN BL	TV	DCGCTV,
508-037	508-028	01/10/2022	250.00		SHOREWOOD BL	CURRAN BL	TV	DCGCTV,
508-038	508-037	01/10/2022	250.00		SHOREWOOD BL	WALES	TV	DCGCTV,
508-154	506-059	01/04/2022	287.00		QUAIL CREEK LN	STONEWOOD	TV	DCGCTV,
508-155	508-154	01/04/2022	269.00		QUAIL CREEK LN	STONEWOOD	TV	DCGCTV,
508-156	508-155	01/04/2022	162.00		STONEWOOD	CURRAN BL	TV	DCGCTV,
508-157	508-155	01/04/2022	71.00		STONEWOOD	QUAIL CREEK LN	TV	DCGCTV,
508-159	508-158	01/04/2022	260.00		PARTRIDGE LN	STONEWOOD	TV	DCGCTV,
510-002	510-001	01/24/2022	262.00		BULLARD AV	LEVY DR	TV	DCGCTV,
510-006	510-002	01/14/2022	310.00		BULLARD AV	LEVY DR	TV	DCGCTV,
510-007	510-006	01/14/2022	294.00		BULLARD AV	LEVY DR	TV	DCGCTV,
510-008	510-007	01/12/2022	138.00		LEVY DR	BULLARD AV	TV	DCGCTV,
510-010	510-008	01/11/2022	300.00		LEVY DR	BULLARD AV	TV	DCGCTV,
510-011	510-010	01/11/2022	73.00		LEVY DR	BULLARD AV	TV	DCGCTV,
510-018	510-007	01/12/2022	305.00		BULLARD AV	LEVY DR	TV	DCGCTV,
510-019	510-018	01/05/2022	150.00		BULLARD AV	LEVY DR	TV	DCGCTV,
510-020	510-019	01/05/2022	224.00		BULLARD AV	I-10 SERVICE RD	TV	DCGCTV,
510-021	510-020	01/05/2022	225.00		BULLARD AV	I-10 SERVICE RD	TV	DCGCTV,
510-022	510-021	01/05/2022	10.00		BULLARD AV	I-10 SERVICE RD	TV	DCGCTV,
510-023	510-022	01/05/2022	180.00		BULLARD AV	I-10 SERVICE RD	TV	DCGCTV,
510-024	510-023	01/05/2022	170.00		I-10 SERVICE RD	BULLARD AV	TV	DCGCTV,
510-025	510-024	01/05/2022	70.00		I-10 SERVICE RD	BULLARD AV	TV	DCGCTV,
510-026	510-025	01/05/2022	105.00		I-10 SERVICE RD	BULLARD AV	TV	DCGCTV,
510-027	510-026	01/05/2022	100.00		I-10 SERVICE RD	BULLARD AV	TV	DCGCTV,
516-030	516-026	10/28/2022	293.00		WRIGHT RD	WOODVINE LN	TV	DCGCTV,
517-018	517-017	11/10/2022	119.00		NOTAWAY DR	BULLARD AV	TV	DCGCTV,
517-019	517-018	11/09/2022	295.00		NOTAWAY DR	BULLARD AV	TV	DCGCTV,

<u>STRUCT 1</u>	<u>STRUCT 2</u>	<u>INSP DATE</u>	<u>LENGTH</u>	<u>ADDRESS</u>	<u>STREET</u>	<u>CROSS STREET</u>	<u>ACTIVITY</u>	<u>INSPECTED BY</u>
517-020	517-019	11/09/2022	295.00		NOTAWAY DR	BEAVER DR	TV	DCGCTV,
517-021	517-020	11/09/2022	140.00		NOTAWAY DR	BEAVER DR	TV	DCGCTV,
517-022	517-021	11/09/2022	355.00		NOTAWAY DR	BEAVER DR	TV	DCGCTV,
517-023	517-022	11/09/2022	279.00		BEAVER DR	ASPHODEL DR	TV	DCGCTV,
517-024	517-023	11/11/2022	355.00		ASPHODEL DR	OAK ALLEY DR	TV	DCGCTV,
517-025	517-024	11/11/2022	145.00		ASPHODEL DR	OAK ALLEY DR	TV	DCGCTV,
517-026	517-025	11/11/2022	48.00		ASPHODEL DR	OAK ALLEY DR	TV	DCGCTV,
517-027	517-022	11/10/2022	215.00		BEAVER DR	MIDPOINT DR	TV	DCGCTV,
517-030	517-029	11/10/2022	327.00		MIDPOINT DR	BULLARD AV	TV	DCGCTV,
517-031	517-030	11/10/2022	260.00		MIDPOINT DR	BEAVER DR	TV	DCGCTV,
517-032	517-031	11/10/2022	150.00		MIDPOINT DR	BEAVER DR	TV	DCGCTV,
517-033	517-032	11/10/2022	363.00		MIDPOINT DR	BEAVER DR	TV	DCGCTV,
517-041	517-040	11/16/2022	30.00		DWYER RD	BULLARD AV	TV	DCGCTV,
517-042	517-038	11/16/2022	184.00		BULLARD AV	DWYER RD	TV	DCGCTV,
517-043	517-033	11/16/2022	18.00		BEAVER DR	MIDPOINT DR	TV	DCGCTV,
517-044	517-043	11/16/2022	61.00		MC KENDALL PL	MIDPOINT DR	TV	DCGCTV,
517-050	517-049	11/16/2022	223.00		N ST ANDREWS CI	E ST ANDREWS CI	TV	DCGCTV,
517-051	517-050	11/16/2022	240.00		N ST ANDREWS CI	E ST ANDREWS CI	TV	DCGCTV,
518-061	518-060	01/19/2022	250.00		MURFIELD DR	LIGGETT RD	TV	DCGCTV,
518-062	518-061	01/19/2022	80.00		MURFIELD DR	LIGGETT RD	TV	DCGCTV,
<b>GRAND TOTAL:</b>			<b>60,240.00</b>					



# Total Sewer Mains Inspected in 2022 by Board and CSES

STRUCT 1	STRUCT 2	INSP DATE	LENGTH	ADDRESS	STREET	CROSS STREET	ACTIVITY	INSPECTED BY
010-026	010-023	03/22/2022	446.00	116	SHARON DR	VETERANS	SMOKE	SWBNET,
010-027	010-035	03/22/2022	150.00	102	SHARON DR	VETERANS	SMOKE	SWBNET,
010-028	010-027	03/22/2022	42.00	100 BLK	SHARON DR	VETERANS	SMOKE	SWBNET,
010-029	010-028	03/21/2022	158.00	118	VETERANS	W BROOKS	SMOKE	SWBNET,
010-030	010-023	03/22/2022	300.00	5827	FLEUR DE LIS DR	W BROOKS	SMOKE	SWBNET,
010-031	010-030	03/22/2022	413.00	200	W BROOKS	VETERANS	SMOKE	SWBNET,
010-032	010-031	03/21/2022	360.00	107	W BROOKS	VETERANS	SMOKE	SWBNET,
010-033	010-030	03/22/2022	300.00	5801	FLEUR DE LIS DR	W KENILWORTH	SMOKE	SWBNET,
010-034	010-033	03/22/2022	445.00	228	W KENILWORTH	PONTCHARTRAIN BL	SMOKE	SWBNET,
010-036	010-021	03/21/2022	64.00	5700 BLK	BELLAIRE DR	N FRONTAGE RD	SMOKE	SWBNET,
010-038	010-037	03/21/2022	97.00	5700 BLK	BELLAIRE DR	N FRONTAGE RD	SMOKE	SWBNET,
010-039	010-038	03/21/2022	24.00	5700 BLK	BELLAIRE DR	ACADEMY DR	SMOKE	SWBNET,
010-040	010-041	03/21/2022	386.00	5901	BELLAIRE DR	LESLIE LN	SMOKE	SWBNET,
010-041	010-042	03/21/2022	431.00	360	LESLIE LN	FLEUR DE LIS DR	SMOKE	SWBNET,
010-042	010-003	03/21/2022	22.00	300	LESLIE LN	FLEUR DE LIS DR	SMOKE	SWBNET,
011-001	010-003	03/22/2022	190.00	6000	FLEUR DE LIS DR	10TH	SMOKE	SWBNET,
011-002	011-001	03/21/2022	420.00	349	10TH	BELLAIRE DR	SMOKE	SWBNET,
011-003	011-002	03/22/2022	380.00	400 BLK	10TH	BELLAIRE DR	SMOKE	SWBNET,
011-005	011-004	03/21/2022	430.00	350	12TH	BELLAIRE DR	SMOKE	SWBNET,
011-008	011-006	03/21/2022	303.00	6066	BELLAIRE DR	14TH	SMOKE	SWBNET,
011-009	011-008	03/21/2022	270.00	6124	BELLAIRE DR	16TH	SMOKE	SWBNET,
013-038	013-035	03/21/2022	309.00	200	36TH	AVENUE A	SMOKE	SWBNET,
013-039	013-038	03/21/2022	318.00	6642	AVENUE A	38TH	SMOKE	SWBNET,
013-040	013-060	03/22/2022	228.00	6506	AVENUE A	34TH	SMOKE	SWBNET,
013-041	013-038	03/22/2022	293.00	106	36TH	PONTCHARTRAIN BL	SMOKE	SWBNET,
013-042	013-041	03/21/2022	332.00	6632	PONTCHARTRAIN BL	FILMORE AV	SMOKE	SWBNET,
013-043	013-041	03/22/2022	296.00	6540	PONTCHARTRAIN BL	36TH	SMOKE	SWBNET,
013-044	013-043	03/22/2022	225.00	6514	PONTCHARTRAIN BL	34TH	SMOKE	SWBNET,
013-045	013-034	03/21/2022	328.00	6559	FLEUR DE LIS DR	PORTLAND	SMOKE	SWBNET,
013-046	013-045	03/22/2022	300.00	200 BLK	PORTLAND	AVENUE B	SMOKE	SWBNET,
013-047	013-046	03/22/2022	234.00	6500	AVENUE B	34TH	SMOKE	SWBNET,
013-048	013-045	03/22/2022	330.00	6500 BLK	FLEUR DE LIS DR	34TH	SMOKE	SWBNET,
013-049	013-048	03/21/2022	300.00	204	34TH	AVENUE B	SMOKE	SWBNET,
013-050	013-061	03/21/2022	214.00	6464	AVENUE B	TACOMA	SMOKE	SWBNET,
013-051	013-049	03/22/2022	300.00	127	34TH	AVENUE A	SMOKE	SWBNET,
013-052	013-051	03/22/2022	299.00	6442	AVENUE A	32ND	SMOKE	SWBNET,
013-053	013-052	03/22/2022	303.00	6400	AVENUE A	32ND	SMOKE	SWBNET,
013-054	013-051	03/21/2022	279.00	100 BLK.	34TH	PONTCHARTRAIN BL	SMOKE	SWBNET,
013-055	013-054	03/22/2022	300.00	6450	PONTCHARTRAIN BL	LANE	SMOKE	SWBNET,
013-056	013-055	03/22/2022	295.00	6416	PONTCHARTRAIN BL	32ND	SMOKE	SWBNET,
013-057	013-048	03/21/2022	330.00	6449	FLEUR DE LIS DR	TACOMA	SMOKE	SWBNET,
013-058	013-057	03/22/2022	305.00	200	TACOMA	AVENUE B	SMOKE	SWBNET,
013-059	013-058	03/22/2022	280.00	6416	AVENUE B	32ND	SMOKE	SWBNET,
013-060	013-038	03/22/2022	330.00	6534	AVENUE A	34TH	SMOKE	SWBNET,

STRUCT 1	STRUCT 2	INSP DATE	LENGTH	ADDRESS	STREET	CROSS STREET	ACTIVITY	INSPECTED BY
013-061	013-049	03/21/2022	22.00	6400 BLK	AVENUE B	34TH	SMOKE	SWBNET,
014-002	014-001	03/22/2022	360.00	338	38TH	BELLAIRE DR	SMOKE	SWBNET,
014-003	014-002	03/22/2022	375.00	400 BLK	38TH	BELLAIRE DR	SMOKE	SWBNET,
014-004	014-001	03/21/2022	335.00	6738	FLEUR DE LIS DR	39TH	SMOKE	SWBNET,
014-005	014-004	03/22/2022	420.00	400	39TH	BELLAIRE DR	SMOKE	SWBNET,
014-006	014-005	03/22/2022	415.00	441	39TH	BELLAIRE DR	SMOKE	SWBNET,
014-007	014-006	03/22/2022	300.00	6772	BELLAIRE DR	40TH	SMOKE	SWBNET,
014-008	014-007	03/21/2022	287.00	6830	BELLAIRE DR	SPENCER AV	SMOKE	SWBNET,
014-009	014-004	03/22/2022	330.00	6800	FLEUR DE LIS DR	40TH	SMOKE	SWBNET,
014-010	014-009	03/22/2022	375.00	344	40TH	BELLAIRE DR	SMOKE	SWBNET,
014-011	014-010	03/22/2022	385.00	456	40TH	BELLAIRE DR	SMOKE	SWBNET,
014-012	014-009	03/22/2022	296.00	6800 BLK	FLEUR DE LIS DR	SPENCER AV	SMOKE	SWBNET,
014-013	014-012	03/22/2022	415.00	412	SPENCER AV	BELLAIRE DR	SMOKE	SWBNET,
014-014	014-013	03/22/2022	412.00	446	SPENCER AV	BELLAIRE DR	SMOKE	SWBNET,
014-015	014-014	03/21/2022	300.00	6932	BELLAIRE DR	STAFFORD PL	SMOKE	SWBNET,
014-016	014-012	03/22/2022	302.00	6926	FLEUR DE LIS DR	STAFFORD PL	SMOKE	SWBNET,
014-017	014-016	03/25/2022	387.00	348	STAFFORD PL	BELLAIRE DR	SMOKE	SWBNET,
014-018	014-017	03/25/2022	339.00	400 BLK	STAFFORD PL	BELLAIRE DR	SMOKE	SWBNET,
014-019	014-012	03/21/2022	62.00	6191	FLEUR DE LIS DR	SPENCER AV	SMOKE	SWBNET,
014-020	014-019	03/25/2022	450.00	200	SPENCER AV	PONTCHARTRAIN BL	SMOKE	SWBNET,
014-021	014-020	03/25/2022	447.00	100 BLK	SPENCER AV	PONTCHARTRAIN BL	SMOKE	SWBNET,
014-022	014-021	03/21/2022	248.00	6928	PONTCHARTRAIN BL	STAFFORD PL	SMOKE	SWBNET,
014-023	014-019	03/25/2022	300.00	6927	FLEUR DE LIS DR	STAFFORD PL	SMOKE	SWBNET,
014-024	014-023	03/25/2022	453.00	150	STAFFORD PL	PONTCHARTRAIN BL	SMOKE	SWBNET,
014-025	014-024	03/21/2022	450.00	100 BLK	STAFFORD PL	PONTCHARTRAIN BL	SMOKE	SWBNET,
014-026	013-006	03/25/2022	328.00	6661	FLEUR DE LIS DR	38TH	SMOKE	SWBNET,
014-027	014-026	03/25/2022	195.00	212	38TH	PONTCHARTRAIN BL	SMOKE	SWBNET,
014-028	014-026	03/25/2022	332.00	6701	FLEUR DE LIS DR	39TH	SMOKE	SWBNET,
014-029	014-028	03/21/2022	330.00	6700 BLK	FLEUR DE LIS DR	40TH	SMOKE	SWBNET,
014-030	014-029	03/21/2022	212.00	6819	FLEUR DE LIS DR	SPENCER AV	SMOKE	SWBNET,
014-031	014-029	03/21/2022	450.00	219	40TH	PONTCHARTRAIN BL	SMOKE	SWBNET,
014-032	014-031	03/21/2022	450.00	100 BLK	40TH	PONTCHARTRAIN BL	SMOKE	SWBNET,
014-033	014-032	03/21/2022	180.00	6818	PONTCHARTRAIN BL	SPENCER AV	SMOKE	SWBNET,
014-034	013-036	03/25/2022	340.00	6670	AVENUE B	38TH	SMOKE	SWBNET,
014-035	013-039	03/25/2022	345.00	6674	AVENUE A	38TH	SMOKE	SWBNET,
014-036	014-035	03/21/2022	115.00	118	38TH	PONTCHARTRAIN BL	SMOKE	SWBNET,
014-037	014-044	03/25/2022	300.00	6767	AVENUE A	40TH	SMOKE	SWBNET,
014-038	013-042	03/25/2022	330.00	6672	PONTCHARTRAIN BL	40TH	SMOKE	SWBNET,
014-039	014-038	03/25/2022	104.00	6708	PONTCHARTRAIN BL	38TH	SMOKE	SWBNET,
014-040	014-039	03/25/2022	213.00	6734	PONTCHARTRAIN BL	40TH	SMOKE	SWBNET,
014-041	014-040	03/25/2022	312.00	6774	PONTCHARTRAIN BL	40TH	SMOKE	SWBNET,
014-042	013-003	03/21/2022	300.00	6694	BELLAIRE DR	39TH	SMOKE	SWBNET,
014-043	014-042	03/25/2022	319.00	6732	BELLAIRE DR	39TH	SMOKE	SWBNET,
014-044	014-035	03/25/2022	297.00	6731	AVENUE A	40TH	SMOKE	SWBNET,
015-001	014-016	03/25/2022	299.00	6958	FLEUR DE LIS DR	HAY PL	SMOKE	SWBNET,
015-002	015-001	03/21/2022	300.00	338	HAY PL	ROY	SMOKE	SWBNET,
015-003	015-002	03/25/2022	288.00	7000 BLK	ROY	HAMMOND HW	SMOKE	SWBNET,

STRUCT 1	STRUCT 2	INSP DATE	LENGTH	ADDRESS	STREET	CROSS STREET	ACTIVITY	INSPECTED BY
015-004	015-002	03/25/2022	300.00	430	HAY PL	KENISON	SMOKE	SWBNET,
015-005	015-004	03/21/2022	124.00	501	HAY PL	BELLAIRE DR	SMOKE	SWBNET,
015-006	015-004	03/21/2022	296.00	7000 BLK	KENISON	HAMMOND HW	SMOKE	SWBNET,
015-007	015-001	03/21/2022	375.00	7000 BLK	FLEUR DE LIS DR	HAMMOND HW	SMOKE	SWBNET,
015-008	015-007	03/28/2022	302.00	500	HAMMOND HW	ROY	SMOKE	SWBNET,
015-009	015-008	03/21/2022	208.00	516	HAMMOND HW	KENISON	SMOKE	SWBNET,
015-010	015-007	03/21/2022	58.00	7000 BLK	FLEUR DE LIS DR	HAMMOND HW	SMOKE	SWBNET,
015-011	015-010	03/21/2022	350.00	501	HAMMOND HW	KENISON	SMOKE	SWBNET,
015-012	015-011	03/28/2022	345.00	600 BLK	HAMMOND HW	BELLAIRE DR	SMOKE	SWBNET,
015-013	015-012	03/25/2022	80.00	600 BLK	HAMMOND HW	BELLAIRE DR	SMOKE	SWBNET,
015-014	015-013	03/25/2022	133.00	600 BLK	HAMMOND HW	BELLAIRE DR	SMOKE	SWBNET,
015-015	015-010	03/24/2022	322.00	305	HAMMOND HW	DERBES PL	SMOKE	SWBNET,
015-016	015-015	03/25/2022	333.00	201	HAMMOND HW	REGENT	SMOKE	SWBNET,
015-017	015-016	03/25/2022	245.00	7100 BLK	REGENT	ROBERT E LEE BL	SMOKE	SWBNET,
015-018	015-017	03/24/2022	50.00	201	W ROBERT E LEE BL	REGENT	SMOKE	SWBNET,
015-019	015-018	03/24/2022	285.00	115	W ROBERT E LEE BL	PONTCHARTRAIN BL	SMOKE	SWBNET,
015-020	015-017	03/24/2022	325.00	244	W ROBERT E LEE BL	REGENT	SMOKE	SWBNET,
015-021	015-020	03/24/2022	325.00	284	W ROBERT E LEE BL	REGENT	SMOKE	SWBNET,
015-022	015-021	03/24/2022	366.00	344	W ROBERT E LEE BL	REGENT	SMOKE	SWBNET,
015-023	015-022	03/24/2022	150.00	300 BLK	W ROBERT E LEE BL	REGENT	SMOKE	SWBNET,
015-024	015-018	03/24/2022	250.00	7227	REGENT	LAKE MARINA DR	SMOKE	SWBNET,
015-025	015-024	03/24/2022	253.00	7247	REGENT	LAKE MARINA DR	SMOKE	SWBNET,
015-026	015-025	03/24/2022	30.00	7200 BLK	REGENT	LAKE MARINA DR	SMOKE	SWBNET,
015-027	015-026	03/24/2022	281.00	100 BLK	LAKE MARINA DR	PONTCHARTRAIN BL	SMOKE	SWBNET,
015-028	015-027	03/24/2022	34.00	100 BLK	LAKE MARINA DR	PONTCHARTRAIN BL	SMOKE	SWBNET,
015-029	015-028	03/24/2022	18.00	8600 BLK	PONTCHARTRAIN BL	LAKE MARINA DR	SMOKE	SWBNET,
015-030	015-026	03/24/2022	376.00	236	LAKE MARINA DR	REGENT	SMOKE	SWBNET,
015-031	015-030	03/24/2022	397.00	318	LAKE MARINA DR	N MARINERS COVE	SMOKE	SWBNET,
015-035	015-019	03/24/2022	98.00	7202	PONTCHARTRAIN BL	W ROBERT E LEE BL	SMOKE	SWBNET,
015-036	015-035	03/24/2022	124.00	7228	PONTCHARTRAIN BL	LAKE MARINA DR	SMOKE	SWBNET,
015-037	015-036	03/24/2022	206.00	7250	PONTCHARTRAIN BL	LAKE MARINA DR	SMOKE	SWBNET,
015-042	014-023	03/24/2022	300.00	6955	FLEUR DE LIS DR	HAY PL	SMOKE	SWBNET,
015-043	015-042	03/24/2022	375.00	7031	FLEUR DE LIS DR	HAMMOND HW	SMOKE	SWBNET,
015-044	015-043	03/24/2022	176.00	318	HAMMOND HW	DERBES PL	SMOKE	SWBNET,
015-045	015-042	03/24/2022	303.00	209	HAY PL	DERBES PL	SMOKE	SWBNET,
015-046	015-045	03/24/2022	320.00	7032	DERBES PL	HAMMOND HW	SMOKE	SWBNET,
015-047	015-045	03/24/2022	295.00	124	HAY PL	REGENT	SMOKE	SWBNET,
015-048	015-047	03/24/2022	375.00	7034	REGENT	HAMMOND HW	SMOKE	SWBNET,
015-049	015-054	03/24/2022	136.00	100 BLK	HAY PL	PONTCHARTRAIN BL	SMOKE	SWBNET,
015-050	014-025	03/24/2022	220.00	6958	PONTCHARTRAIN BL	HAY PL	SMOKE	SWBNET,
015-051	014-015	03/24/2022	350.00	7000	BELLAIRE DR	HAY PL	SMOKE	SWBNET,
015-052	015-051	03/24/2022	330.00	7000 BLK	BELLAIRE DR	HAMMOND HW	SMOKE	SWBNET,
015-054	015-047	03/24/2022	156.00	100	HAY PL	RUE LE VILLE	SMOKE	SWBNET,
015-055	015-054	03/24/2022	329.00	2	RUE LE VILLE	HAMMOND HW	SMOKE	SWBNET,
015-056	015-057	03/21/2022	118.00	500 BLK	LAKE MARINA DR	N MARINERS COVE	SMOKE	SWBNET,
015-057	015-058	03/24/2022	238.00	400 BLK	LAKE MARINA DR	N MARINERS COVE	SMOKE	SWBNET,
015-058	015-059	03/24/2022	38.00	318	LAKE MARINA DR	N MARINERS COVE	SMOKE	SWBNET,

STRUCT 1	STRUCT 2	INSP DATE	LENGTH	ADDRESS	STREET	CROSS STREET	ACTIVITY	INSPECTED BY
015-059	015-031	03/24/2022	170.00	318	LAKE MARINA DR	N MARINERS COVE	SMOKE	SWBNET,
016-002	016-043	03/24/2022	170.00	7300 BLK	W ROADWAY	S ROADWAY	SMOKE	SWBNET,
016-003	016-046	03/28/2022	25.00	7300 BLK	W ROADWAY	S ROADWAY	SMOKE	SWBNET,
016-004	016-003	03/25/2022	245.00	530	S ROADWAY	W ROADWAY	SMOKE	SWBNET,
016-005	016-004	03/24/2022	58.00	540	S ROADWAY	WEST END PARK	SMOKE	SWBNET,
016-006	016-003	03/21/2022	113.00	424	S ROADWAY	W ROADWAY	SMOKE	SWBNET,
016-007	016-006	03/25/2022	253.00	7343	W ROADWAY	S ROADWAY	SMOKE	SWBNET,
016-008	016-007	03/21/2022	263.00	7303	W ROADWAY	LAKE MARINA DR	SMOKE	SWBNET,
016-009	016-008	03/21/2022	70.00	7301	W ROADWAY	LAKE MARINA DR	SMOKE	SWBNET,
016-010	016-006	03/21/2022	358.00	406	S ROADWAY	W ROADWAY	SMOKE	SWBNET,
016-011	016-010	03/21/2022	377.00	360	S ROADWAY	E ROADWAY	SMOKE	SWBNET,
016-012	016-011	03/25/2022	344.00	170	S ROADWAY	E ROADWAY	SMOKE	SWBNET,
016-013	016-012	03/21/2022	370.00	126	S ROADWAY	E ROADWAY	SMOKE	SWBNET,
016-014	016-013	03/21/2022	185.00	112	E ROADWAY	S ROADWAY	SMOKE	SWBNET,
016-015	016-014	03/21/2022	435.00	100 BLK	E ROADWAY	N ROADWAY	SMOKE	SWBNET,
016-015	016-021	03/21/2022	894.00	107	N ROADWAY	E ROADWAY	SMOKE	SWBNET,
016-016	016-003	03/21/2022	266.00	N/A	W ROADWAY	S ROADWAY	SMOKE	SWBNET,
016-017	016-016	03/21/2022	300.00	N/A	W ROADWAY	N ROADWAY	SMOKE	SWBNET,
016-019	016-017	03/21/2022	415.00	401	N ROADWAY	BREAKWATER DR	SMOKE	SWBNET,
016-020	016-019	03/21/2022	418.00	233	N ROADWAY	BREAKWATER DR	SMOKE	SWBNET,
016-022	016-003	03/21/2022	10.00	7360	W ROADWAY	S ROADWAY	SMOKE	SWBNET,
016-023	016-022	03/21/2022	310.00	7400 BLK	LAKE AV	N ROADWAY	SMOKE	SWBNET,
016-024	016-023	03/21/2022	260.00	7600	BREAKWATER DR	N ROADWAY	SMOKE	SWBNET,
016-025	016-024	03/21/2022	13.00	7600	BREAKWATER DR	N ROADWAY	SMOKE	SWBNET,
016-026	016-025	03/21/2022	21.00	7600	BREAKWATER DR	N ROADWAY	SMOKE	SWBNET,
016-027	016-026	03/21/2022	240.00	7712	BREAKWATER DR	N ROADWAY	SMOKE	SWBNET,
016-028	016-027	03/24/2022	100.00	7718	BREAKWATER DR	N ROADWAY	SMOKE	SWBNET,
016-029	016-004	03/21/2022	130.00	1901	WEST END PARK	S ROADWAY	SMOKE	SWBNET,
016-030	016-029	03/21/2022	55.00	1910	WEST END PARK	S ROADWAY	SMOKE	SWBNET,
016-031	016-030	03/21/2022	92.00	1900	WEST END PARK	S ROADWAY	SMOKE	SWBNET,
016-032	016-031	03/21/2022	174.00	1904	WEST END PARK	N ROADWAY	SMOKE	SWBNET,
016-033	016-032	03/21/2022	95.00	1932	WEST END PARK	N ROADWAY	SMOKE	SWBNET,
016-034	015-029	03/21/2022	265.00	8650	PONTCHARTRAIN BL	LAKE MARINA DR	SMOKE	SWBNET,
016-035	016-034	03/21/2022	315.00	8600 BLK	PONTCHARTRAIN BL	LAKE MARINA DR	SMOKE	SWBNET,
016-043	016-044	03/24/2022	74.00	7300 BLK	W ROADWAY	S ROADWAY	SMOKE	SWBNET,
016-044	016-045	03/21/2022	130.00	7300 BLK	W ROADWAY	S ROADWAY	SMOKE	SWBNET,
016-045	015-056	03/21/2022	109.00	7300 BLK	W ROADWAY	N MARINERS COVE	SMOKE	SWBNET,
016-046	016-002	03/21/2022	153.00	7300 BLK	W ROADWAY	S ROADWAY	SMOKE	SWBNET,
016A-001	016-028	03/28/2022	365.00	7802	BREAKWATER DR	N ROADWAY	SMOKE	SWBNET,
016A-002	016A-001	03/28/2022	364.00	7840	BREAKWATER DR	N ROADWAY	SMOKE	SWBNET,
016A-003	016A-002	03/28/2022	120.00	7840	BREAKWATER DR	N ROADWAY	SMOKE	SWBNET,
016A-004	016A-003	03/28/2022	120.00	7908	BREAKWATER DR	N ROADWAY	SMOKE	SWBNET,
016A-005	016A-004	03/28/2022	20.00	7908	BREAKWATER DR	N ROADWAY	SMOKE	SWBNET,
016A-006	016A-004	03/28/2022	400.00	7940	BREAKWATER DR	N ROADWAY	SMOKE	SWBNET,
016A-009	016A-008	03/21/2022	65.00	8136	BREAKWATER DR	N ROADWAY	SMOKE	SWBNET,
016A-013	016A-009	03/28/2022	14.00	8136	BREAKWATER DR	N ROADWAY	SMOKE	SWBNET,
017-003	017-001	03/28/2022	263.00	4418	HAMILTON	LAST	SMOKE	SWBNET,

STRUCT 1	STRUCT 2	INSP DATE	LENGTH	ADDRESS	STREET	CROSS STREET	ACTIVITY	INSPECTED BY
017-004	017-003	03/28/2022	140.00	9000 BLK	LAST	PONTCHARTRAIN BL	SMOKE	SWBNET,
017-005	017-004	03/28/2022	234.00	9000 BLK	PONTCHARTRAIN BL	HOLLYGROVE	SMOKE	SWBNET,
017-006	017-001	03/28/2022	351.00	9002	QUINCE	HOLLYGROVE	SMOKE	SWBNET,
017-007	017-006	03/28/2022	149.00	4400 BLK	HOLLYGROVE	PONTCHARTRAIN BL	SMOKE	SWBNET,
017-008	029-020	03/28/2022	350.00	4324	GEN OGDEN	QUINCE	SMOKE	SWBNET,
017-009	017-008	03/28/2022	295.00	8900 BLK	QUINCE	HOLLYGROVE	SMOKE	SWBNET,
017-022	017-001	03/28/2022	336.00	9138	QUINCE	MISTLETOE	SMOKE	SWBNET,
018-001	018-009	03/28/2022	304.00	5000 BLK	PONTCHARTRAIN BL	OAKLAND DR	SMOKE	SWBNET,
018-002	018-001	03/28/2022	275.00	5070	PONTCHARTRAIN BL	METAIRIE RD	SMOKE	SWBNET,
018-003	018-002	03/28/2022	25.00	5076	PONTCHARTRAIN BL	METAIRIE RD	SMOKE	SWBNET,
018-004	018-003	03/28/2022	113.00	5080	PONTCHARTRAIN BL	METAIRIE RD	SMOKE	SWBNET,
018-005	018-001	03/28/2022	176.00	6550	OAKLAND DR	PONTCHARTRAIN BL	SMOKE	SWBNET,
018-006	018-005	03/28/2022	95.00	6510	OAKLAND DR	PONTCHARTRAIN	SMOKE	SWBNET,
018-007	018-006	03/28/2022	259.00	6554	OAKLAND DR	METAIRIE RD	SMOKE	SWBNET,
018-008	018-007	03/28/2022	151.00	6560	OAKLAND DR	METAIRIE RD	SMOKE	SWBNET,
018-009	018-010	03/28/2022	300.00	5024	PONTCHARTRAIN BL	OAKLAND DR	SMOKE	SWBNET,
018-010	017-004	03/28/2022	325.00	5024	PONTCHARTRAIN BL	LAST	SMOKE	SWBNET,
023-001	033-054	04/29/2022	332.00	8534	COHN	LEONIDAS	SMOKE	SWBNET,
023-002	023-001	05/02/2022	295.00	1947	LEONIDAS	SPRUCE	SMOKE	SWBNET,
023-003	023-001	04/29/2022	300.00	1801	LEONIDAS	HICKORY	SMOKE	SWBNET,
023-004	023-001	05/02/2022	30.00	8600	COHN	LEONIDAS	SMOKE	SWBNET,
023-005	023-004	04/29/2022	321.00	8640	COHN	MONROE	SMOKE	SWBNET,
023-006	023-005	05/02/2022	295.00	1939	MONROE	SPRUCE	SMOKE	SWBNET,
023-007	023-005	04/29/2022	297.00	1801	MONROE	HICKORY	SMOKE	SWBNET,
023-008	023-005	04/29/2022	40.00	8700	COHN	MONROE	SMOKE	SWBNET,
023-009	023-008	04/29/2022	185.00	1900 BLK	MONROE	MONROE CT	SMOKE	SWBNET,
023-010	023-009	04/29/2022	173.00	8716	MONROE CT	MONROE	SMOKE	SWBNET,
023-011	023-008	05/02/2022	299.00	1800	MONROE	HICKORY	SMOKE	SWBNET,
023-012	023-008	04/29/2022	320.00	8736	COHN	EAGLE	SMOKE	SWBNET,
023-013	023-012	04/29/2022	352.00	1801	EAGLE	HICKORY	SMOKE	SWBNET,
023-014	023-013	04/29/2022	352.00	1639	EAGLE	GREEN	SMOKE	SWBNET,
023-015	023-014	05/02/2022	340.00	1601	EAGLE	BIRCH	SMOKE	SWBNET,
023-016	023-015	04/29/2022	283.00	8703	BIRCH	MONROE	SMOKE	SWBNET,
023-017	023-015	05/02/2022	308.00	8837	BIRCH	GEN OGDEN	SMOKE	SWBNET,
023-018	023-015	04/29/2022	22.00	1539	EAGLE	BIRCH	SMOKE	SWBNET,
023-019	023-018	04/29/2022	283.00	8706	BIRCH	MONROE	SMOKE	SWBNET,
023-020	023-018	05/02/2022	350.00	8838	BIRCH	GEN OGDEN	SMOKE	SWBNET,
023-021	023-013	04/29/2022	338.00	8836	HICKORY	GEN OGDEN	SMOKE	SWBNET,
023-022	023-021	05/02/2022	295.00	1701	GEN OGDEN	GREEN	SMOKE	SWBNET,
023-023	023-014	04/29/2022	340.00	8836	GREEN	GEN OGDEN	SMOKE	SWBNET,
023-024	023-023	04/29/2022	297.00	1601	GEN OGDEN	BIRCH	SMOKE	SWBNET,
023-025	023-014	05/02/2022	342.00	8700	GREEN	MONROE	SMOKE	SWBNET,
023-026	023-025	04/29/2022	292.00	1500	MONROE	BIRCH	SMOKE	SWBNET,
023-027	023-012	04/29/2022	347.00	8841	COHN	GEN OGDEN	SMOKE	SWBNET,
023-029	023-027	04/29/2022	296.00	1801	GEN OGDEN	HICKORY	SMOKE	SWBNET,
023-030	023-027	05/02/2022	30.00	8900	COHN	GEN OGDEN	SMOKE	SWBNET,
023-033	023-031	04/29/2022	352.00	1800	HOLLYGROVE	HICKORY	SMOKE	SWBNET,

STRUCT 1	STRUCT 2	INSP DATE	LENGTH	ADDRESS	STREET	CROSS STREET	ACTIVITY	INSPECTED BY
023-034	023-033	05/02/2022	336.00	8900	HICKORY	GEN OGDEN	SMOKE	SWBNET,
023-035	023-034	04/29/2022	308.00	1700	GEN OGDEN	GREEN	SMOKE	SWBNET,
023-036	023-068	05/03/2022	317.00	9041	COHN	HAMILTON	SMOKE	SWBNET,
023-037	023-036	05/02/2022	180.00	1917	HAMILTON	CARROLLTON WATER	SMOKE	SWBNET,
023-038	023-036	04/29/2022	298.00	1801	HAMILTON	HICKORY	SMOKE	SWBNET,
023-039	023-033	05/02/2022	309.00	9036	HICKORY	HAMILTON	SMOKE	SWBNET,
023-040	023-033	04/29/2022	351.00	1700	HOLLYGROVE	GREEN	SMOKE	SWBNET,
023-041	023-040	05/02/2022	303.00	9032	GREEN	MONTICELLO AV	SMOKE	SWBNET,
023-043	023-041	05/02/2022	310.00	1601	MONTICELLO AV	BIRCH	SMOKE	SWBNET,
023-044	023-040	04/29/2022	343.00	1600	HOLLYGROVE	BIRCH	SMOKE	SWBNET,
023-045	023-044	04/29/2022	290.00	8901	BIRCH	GEN OGDEN	SMOKE	SWBNET,
023-046	023-044	05/03/2022	173.00	8965	BIRCH	MONTICELLO AV	SMOKE	SWBNET,
023-047	023-044	05/02/2022	23.00	1600	HOLLYGROVE	BIRCH	SMOKE	SWBNET,
023-048	023-047	04/29/2022	197.00	8964	BIRCH	MONTICELLO AV	SMOKE	SWBNET,
023-049	023-047	05/02/2022	295.00	8900	BIRCH	GEN OGDEN	SMOKE	SWBNET,
023-050	023-069	05/02/2022	223.00	8900	GREEN	GEN OGDEN	SMOKE	SWBNET,
023-051	023-050	05/02/2022	296.00	1602	GEN OGDEN	BIRCH	SMOKE	SWBNET,
023-052	023-013	04/29/2022	343.00	8700	HICKORY	MONROE	SMOKE	SWBNET,
023-053	023-052	04/29/2022	298.00	1700	MONROE	GREEN	SMOKE	SWBNET,
023-054	023-004	05/02/2022	360.00	1338	LEONIDAS	HICKORY	SMOKE	SWBNET,
023-055	023-054	04/29/2022	284.00	8642	HICKORY	MONROE	SMOKE	SWBNET,
023-056	023-054	04/29/2022	355.00	1700	LEONIDAS	GREEN	SMOKE	SWBNET,
023-057	023-056	05/02/2022	295.00	8638	GREEN	MONROE	SMOKE	SWBNET,
023-058	023-056	05/02/2022	330.00	1600	LEONIDAS	BIRCH	SMOKE	SWBNET,
023-059	023-058	05/02/2022	287.00	8635	BIRCH	MONROE	SMOKE	SWBNET,
023-060	023-058	05/02/2022	45.00	1538	LEONIDAS	BIRCH	SMOKE	SWBNET,
023-061	023-060	05/02/2022	296.00	8638	BIRCH	MONROE	SMOKE	SWBNET,
023-062	033-055	05/02/2022	326.00	8541	HICKORY	LEONIDAS	SMOKE	SWBNET,
023-063	023-062	05/02/2022	294.00	1701	LEONIDAS	GREEN	SMOKE	SWBNET,
023-064	033-056	05/02/2022	327.00	8538	GREEN	LEONIDAS	SMOKE	SWBNET,
023-065	033-057	05/03/2022	225.00	8525	BIRCH	LEONIDAS	SMOKE	SWBNET,
023-066	023-060	02/02/2022	290.00	8500	BIRCH	JOLIET	SMOKE	SWBNET,
023-067	023-030	05/02/2022	296.00	1800	GEN OGDEN	HICKORY	SMOKE	SWBNET,
023-068	023-031	05/02/2022	33.00	9004	COHN	HOLLYGROVE	SMOKE	SWBNET,
023-069	023-040	05/03/2022	37.00	8941	GREEN	HOLLYGROVE	SMOKE	SWBNET,
024-001	023-009	02/02/2022	145.00	1938	MONROE	SPRUCE	SMOKE	SWBNET,
024-002	024-001	05/02/2022	44.00	8039	SPRUCE	MONROE	SMOKE	SWBNET,
024-003	024-001	05/03/2022	262.00	8737	SPRUCE	EAGLE	SMOKE	SWBNET,
024-004	023-012	05/03/2022	329.00	1937	EAGLE	SPRUCE	SMOKE	SWBNET,
024-005	024-004	05/03/2022	310.00	8840	SPRUCE	GEN OGDEN	SMOKE	SWBNET,
024-007	023-004	05/03/2022	317.00	1938	LEONIDAS	SPRUCE	SMOKE	SWBNET,
024-008	024-007	05/03/2022	10.00	1938	LEONIDAS	SPRUCE	SMOKE	SWBNET,
024-009	024-030	05/03/2022	274.00	8638	SPRUCE	MONROE	SMOKE	SWBNET,
024-011	024-010	05/03/2022	287.00	2000 BLK	LEONIDAS	PANOLA	SMOKE	SWBNET,
024-012	024-011	05/03/2022	25.00	2000 BLK	LEONIDAS	PANOLA	SMOKE	SWBNET,
024-013	024-012	05/03/2022	44.00	2100 BLK	LEONIDAS	PANOLA	SMOKE	SWBNET,
024-014	024-013	05/03/2022	244.00	2132	LEONIDAS	SYCAMORE	SMOKE	SWBNET,

STRUCT 1	STRUCT 2	INSP DATE	LENGTH	ADDRESS	STREET	CROSS STREET	ACTIVITY	INSPECTED BY
024-015	034-025	05/03/2022	335.00	8540	SPRUCE	LEONIDAS	SMOKE	SWBNET,
024-016	024-015	05/03/2022	306.00	2029	LEONIDAS	PANOLA	SMOKE	SWBNET,
024-017	034-027	05/03/2022	291.00	8540	PANOLA	LEONIDAS	SMOKE	SWBNET,
024-018	034-028	05/02/2022	297.00	8539	PANOLA	LEONIDAS	SMOKE	SWBNET,
024-019	034-029	05/03/2022	330.00	8530	SYCAMORE	LEONIDAS	SMOKE	SWBNET,
024-020	024-019	05/03/2022	292.00	2105	LEONIDAS	PANOLA	SMOKE	SWBNET,
024-021	024-019	05/03/2022	354.00	2305	LEONIDAS	S CLAIBORNE AV	SMOKE	SWBNET,
024-022	024-021	05/03/2022	294.00	2327	LEONIDAS	S CLAIBORNE AV	SMOKE	SWBNET,
024-023	034-031	05/03/2022	295.00	8536	S CLAIBORNE AV	LEONIDAS	SMOKE	SWBNET,
024-024	024-025	05/03/2022	20.00	8600 BLK	SYCAMORE	CARROLLTON WATER	SMOKE	SWBNET,
024-026	024-025	05/03/2022	200.00	8600 BLK	SYCAMORE	LEONIDAS	SMOKE	SWBNET,
024-027	024-002	05/03/2022	370.00	2000 BLK	MONROE	PANOLA	SMOKE	SWBNET,
024-028	024-006	05/03/2022	147.00	8900	SPRUCE	GEN OGDEN	SMOKE	SWBNET,
024-030	024-008	05/03/2022	14.00	8602	SPRUCE	LEONIDAS	SMOKE	SWBNET,
025-001	026-042	05/03/2022	351.00	2638	EAGLE	BELFAST	SMOKE	SWBNET,
025-003	025-001	05/03/2022	295.00	8701	BELFAST	MONROE	SMOKE	SWBNET,
025-004	025-001	05/03/2022	351.00	2537	EAGLE	APPLE	SMOKE	SWBNET,
025-007	025-006	05/09/2022	26.00	8832	BELFAST	GEN OGDEN	SMOKE	SWBNET,
025-008	025-006	05/05/2022	350.00	8937	BELFAST	HOLLYGROVE	SMOKE	SWBNET,
025-008	025-010	05/09/2022	351.00	2620	HOLLYGROVE	BELFAST	SMOKE	SWBNET,
025-009	025-008	05/05/2022	350.00	9101	BELFAST	HAMILTON	SMOKE	SWBNET,
025-009	025-011	05/05/2022	352.00	2631	HAMILTON	BELFAST	SMOKE	SWBNET,
025-010	025-005	05/09/2022	351.00	8938	APPLE	HOLLYGROVE	SMOKE	SWBNET,
025-011	025-010	05/05/2022	350.00	9101	APPLE	HAMILTON	SMOKE	SWBNET,
025-012	025-005	05/05/2022	353.00	2438	GEN OGDEN	NELSON	SMOKE	SWBNET,
025-013	025-012	05/09/2022	296.00	2400 BLK	GEN OGDEN	S CLAIBORNE AV	SMOKE	SWBNET,
025-014	025-010	05/05/2022	353.00	2430	HOLLYGROVE	NELSON	SMOKE	SWBNET,
025-015	025-014	05/09/2022	297.00	9027	NELSON	HAMILTON	SMOKE	SWBNET,
025-017	025-016	05/09/2022	296.00	8901	S CLAIBORNE AV	GEN OGDEN	SMOKE	SWBNET,
025-019	025-011	05/05/2022	349.00	2506	HAMILTON	NELSON	SMOKE	SWBNET,
025-020	025-019	05/09/2022	297.00	2400 BLK	HAMILTON	S CLAIBORNE AV	SMOKE	SWBNET,
025-021	025-004	05/05/2022	351.00	8638	APPLE	MONROE	SMOKE	SWBNET,
025-022	025-021	05/05/2022	349.00	2600 BLK	MONROE	BELFAST	SMOKE	SWBNET,
025-023	025-022	05/09/2022	295.00	8601	BELFAST	LEONIDAS	SMOKE	SWBNET,
025-025	025-024	05/05/2022	349.00	2600 BLK	LEONIDAS	BELFAST	SMOKE	SWBNET,
025-026	025-025	05/09/2022	296.00	2700 BLK	LEONIDAS	APRICOT	SMOKE	SWBNET,
025-027	025-024	05/05/2022	352.00	2439	LEONIDAS	NELSON	SMOKE	SWBNET,
025-028	025-027	05/05/2022	296.00	2400 BLK	LEONIDAS	S CLAIBORNE AV	SMOKE	SWBNET,
025-029	025-024	05/09/2022	40.00	8539	APPLE	LEONIDAS	SMOKE	SWBNET,
025-031	025-030	05/09/2022	296.00	2700 BLK	LEONIDAS	APRICOT	SMOKE	SWBNET,
025-035	025-034	05/09/2022	275.00	8501	S CLAIBORNE AV	JOLIET	SMOKE	SWBNET,
025-043	025-040	05/09/2022	341.00	2400 BLK	EAGLE	S CLAIBORNE AV	SMOKE	SWBNET,
025-045	025-043	05/09/2022	297.00	8707	S CLAIBORNE AV	MONROE	SMOKE	SWBNET,
025-047	026-043	05/09/2022	298.00	2701	GEN OGDEN	BELFAST	SMOKE	SWBNET,
025-048	026-040	05/05/2022	299.00	2700 BLK	MONROE	BELFAST	SMOKE	SWBNET,
026-001	027-014	05/05/2022	330.00	3036	EAGLE	COLAPISSA	SMOKE	SWBNET,
026-002	026-001	05/11/2022	350.00	8800 BLK	COLAPISSA	GEN OGDEN	SMOKE	SWBNET,

STRUCT 1	STRUCT 2	INSP DATE	LENGTH	ADDRESS	STREET	CROSS STREET	ACTIVITY	INSPECTED BY
026-002	026-014	05/05/2022	350.00	3036	GEN OGDEN	COLAPISSA	SMOKE	SWBNET,
026-003	026-002	05/09/2022	294.00	3132	GEN OGDEN	OLEANDER	SMOKE	SWBNET,
026-004	026-002	05/11/2022	352.00	8950	COLAPISSA	HOLLYGROVE	SMOKE	SWBNET,
026-004	026-016	05/09/2022	350.00	3000 BLK	HOLLYGROVE	COLAPISSA	SMOKE	SWBNET,
026-005	026-004	05/11/2022	209.00	3120	HOLLYGROVE	OLEANDER	SMOKE	SWBNET,
026-006	026-004	05/09/2022	295.00	9036	COLAPISSA	HAMILTON	SMOKE	SWBNET,
026-007	026-001	05/10/2022	8.00	8739	COLAPISSA	EAGLE	SMOKE	SWBNET,
026-008	026-007	05/11/2022	343.00	8639	COLAPISSA	MONROE	SMOKE	SWBNET,
026-009	026-008	05/11/2022	315.00	3000	MONROE	EARHART BL	SMOKE	SWBNET,
026-010	026-008	05/11/2022	351.00	8607	COLAPISSA	LEONIDAS	SMOKE	SWBNET,
026-011	026-010	05/10/2022	197.00	3016	LEONIDAS	EARHART BL	SMOKE	SWBNET,
026-012	026-007	05/11/2022	295.00	3001	EAGLE	FIG	SMOKE	SWBNET,
026-013	026-007	05/11/2022	296.00	3121	EAGLE	OLEANDER	SMOKE	SWBNET,
026-014	026-027	05/11/2022	351.00	8832	FIG	GEN OGDEN	SMOKE	SWBNET,
026-015	026-014	05/10/2022	230.00	2910	GEN OGDEN	EARHART BL	SMOKE	SWBNET,
026-017	026-016	05/11/2022	351.00	2904	HOLLYGROVE	PRITCHARD PL	SMOKE	SWBNET,
026-018	026-017	05/10/2022	135.00	8915	PRITCHARD PL	EARHART BL	SMOKE	SWBNET,
026-019	026-016	05/11/2022	351.00	9034	FIG	HAMILTON	SMOKE	SWBNET,
026-020	026-019	05/10/2022	45.00	3000	HAMILTON	FIG	SMOKE	SWBNET,
026-021	026-020	05/11/2022	273.00	3034	HAMILTON	COLAPISSA	SMOKE	SWBNET,
026-022	026-017	05/10/2022	351.00	9039	PRITCHARD PL	HAMILTON	SMOKE	SWBNET,
026-022	026-019	05/10/2022	351.00	2900 BLK	HAMILTON	PRITCHARD PL	SMOKE	SWBNET,
026-023	026-022	05/11/2022	296.00	2811	HAMILTON	EARHART BL	SMOKE	SWBNET,
026-024	002-006	05/11/2022	205.00	9111	APRICOT	EARHART BL	SMOKE	SWBNET,
026-025	027-034	05/10/2022	220.00	3114	HAMILTON	COLAPISSA	SMOKE	SWBNET,
026-026	002-003	05/11/2022	180.00	9123	COLAPISSA	HAMILTON	SMOKE	SWBNET,
026-027	026-001	05/10/2022	350.00	3000 BLK	EAGLE	FIG	SMOKE	SWBNET,
026-028	026-027	05/11/2022	8.00	8801	FIG	EAGLE	SMOKE	SWBNET,
026-029	026-028	05/10/2022	90.00	2941	EAGLE	EARHART BL	SMOKE	SWBNET,
026-030	026-027	05/11/2022	349.00	2838	EAGLE	PRITCHARD PL	SMOKE	SWBNET,
026-033	026-032	05/11/2022	282.00	2930	MONROE	EARHART BL	SMOKE	SWBNET,
026-037	026-035	05/11/2022	354.00	2800 BLK	LEONIDAS	APRICOT	SMOKE	SWBNET,
026-039	026-034	05/11/2022	299.00	2800 BLK	LEONIDAS	APRICOT	SMOKE	SWBNET,
026-041	026-040	05/11/2022	295.00	8600	APRICOT	LEONIDAS	SMOKE	SWBNET,
026-043	026-042	05/10/2022	350.00	8862	APRICOT	GEN OGDEN	SMOKE	SWBNET,
026-044	026-043	05/11/2022	294.00	2830	GEN OGDEN	EARHART BL	SMOKE	SWBNET,
026-045	026-043	05/10/2022	293.00	8941	APRICOT	HOLLYGROVE	SMOKE	SWBNET,
026-046	025-008	05/11/2022	350.00	2724	HOLLYGROVE	APRICOT	SMOKE	SWBNET,
026-047	026-046	05/10/2022	189.00	9020	APRICOT	EARHART BL	SMOKE	SWBNET,
026-048	025-009	05/11/2022	261.00	2735	HAMILTON	EARHART BL	SMOKE	SWBNET,
026-049	036-017	05/11/2022	300.00	8500 BLK	FIG	LEONIDAS	SMOKE	SWBNET,
026-050	026-028	05/11/2022	289.00	8700 BLK	FIG	EARHART BL	SMOKE	SWBNET,
027-001	027-SPS3	09/02/2022	24.00	8731	OLIVE	EAGLE	TV	DCGCTV,
027-017	027-016	09/01/2022	290.00	9036	PALM	HAMILTON	TV	DCGCTV,
027-025	027-024	09/26/2022	350.00	9038	OLIVE	HAMILTON	SMOKE	SWBNET,
027-026	027-023	09/26/2022	351.00	3300 BLK	GEN OGDEN	FORSHEY	SMOKE	SWBNET,
027-027	027-026	09/26/2022	296.00	8936	FORSHEY	HOLLYGROVE	SMOKE	SWBNET,



STRUCT 1	STRUCT 2	INSP DATE	LENGTH	ADDRESS	STREET	CROSS STREET	ACTIVITY	INSPECTED BY
027-028	027-026	09/26/2022	160.00	3220	GEN OGDEN	OLEANDER	SMOKE	SWBNET,
027-029	027-024	09/26/2022	350.00	3225	HOLLYGROVE	FORSHEY	SMOKE	SWBNET,
027-030	027-025	09/26/2022	350.00	3300	HAMILTON	FORSHEY	SMOKE	SWBNET,
027-030	027-029	09/26/2022	350.00	9037	FORSHEY	HAMILTON	SMOKE	SWBNET,
027-031	027-030	09/26/2022	260.00	3204	HAMILTON	OLEANDER	SMOKE	SWBNET,
027-032	027-029	09/26/2022	330.00	3203	HOLLYGROVE	OLEANDER	SMOKE	SWBNET,
027-033	027-032	09/26/2022	302.00	9000 BLK	OLEANDER	HAMILTON	SMOKE	SWBNET,
027-034	003-020	09/26/2022	330.00	9102	OLEANDER	HAMILTON	SMOKE	SWBNET,
027-035	027-034	09/26/2022	300.00	9000	OLEANDER	HOLLYGROVE	SMOKE	SWBNET,
027-036	027-013	09/26/2022	7.00	8801	OLEANDER	EAGLE	SMOKE	SWBNET,
027-037	027-036	09/26/2022	348.00	8839	OLEANDER	GEN OGDEN	SMOKE	SWBNET,
027-038	027-013	09/26/2022	296.00	8703	OLEANDER	MONROE	SMOKE	SWBNET,
027-039	027-036	09/26/2022	243.00	3230	EAGLE	FORSHEY	SMOKE	SWBNET,
027-040	027-014	09/26/2022	300.00	8838	OLEANDER	GEN OGDEN	SMOKE	SWBNET,
027-041	026-003	09/26/2022	39.00	3130	GEN OGDEN	OLEANDER	SMOKE	SWBNET,
027-042	027-041	09/26/2022	202.00	8926	OLEANDER	HOLLYGROVE	SMOKE	SWBNET,
027-043	003-008	09/26/2022	285.00	9100 BLK	OLEANDER	HAMILTON	SMOKE	SWBNET,
027-044	027-012	09/26/2022	8.00	8800	FORSHEY	EAGLE	SMOKE	SWBNET,
027-045	027-044	09/26/2022	287.00	8836	FORSHEY	GEN OGDEN	SMOKE	SWBNET,
027-046	027-044	09/26/2022	295.00	3334	EAGLE	OLIVE	SMOKE	SWBNET,
027-047	026-008	09/26/2022	333.00	3138	MONROE	OLEANDER	SMOKE	SWBNET,
027-048	027-047	09/26/2022	297.00	8600	OLEANDER	LEONIDAS	SMOKE	SWBNET,
027-049	026-010	09/26/2022	332.00	3100 BLK	LEONIDAS	OLEANDER	SMOKE	SWBNET,
027-050	027-053	06/26/2022	330.00	3202	LEONIDAS	OLEANDER	SMOKE	SWBNET,
027-051	027-050	09/29/2022	295.00	8501	OLEANDER	JOLIET	SMOKE	SWBNET,
027-052	027-050	09/26/2022	297.00	8639	OLEANDER	MONROE	SMOKE	SWBNET,
027-053	037-050	09/26/2022	319.00	8538	FORSHEY	LEONIDAS	SMOKE	SWBNET,
027-054	027-053	09/26/2022	185.00	3323	LEONIDAS	OLIVE	SMOKE	SWBNET,
027-055	027-053	09/26/2022	350.00	8640	FORSHEY	MONROE	SMOKE	SWBNET,
027-056	027-055	09/26/2022	165.00	8722	FORSHEY	EAGLE	SMOKE	SWBNET,
027-057	027-055	09/26/2022	295.00	3201	MONROE	OLEANDER	SMOKE	SWBNET,
027-058	027-002	09/26/2022	350.00	8605	OLIVE	LEONIDAS	SMOKE	SWBNET,
027-059	027-058	09/26/2022	50.00	3416	LEONIDAS	OLIVE	SMOKE	SWBNET,
027-060	027-059	09/26/2022	20.00	3416	LEONIDAS	OLIVE	SMOKE	SWBNET,
027-061	027-060	09/26/2022	195.00	3400	LEONIDAS	EDINBURGH	SMOKE	SWBNET,
027-062	027-059	09/26/2022	215.00	3400	LEONIDAS	EDINBURGH	SMOKE	SWBNET,
027-063	027-058	09/26/2022	206.00	8515	OLIVE	JOLIET	SMOKE	SWBNET,
027-064	037-047	09/26/2022	115.00	8500 BLK	OLIVE	LEONIDAS	SMOKE	SWBNET,
027-065	027-064	09/26/2022	266.00	8600	OLIVE	LEONIDAS	SMOKE	SWBNET,
027-066	027-011	09/26/2022	21.00	8742	PALM	EAGLE	SMOKE	SWBNET,
027-067	027-066	09/26/2022	351.00	3500 BLK.	EAGLE	EDINBURGH	SMOKE	SWBNET,
027-068	027-067	09/26/2022	291.00	3400 BLK	EAGLE	OLIVE	SMOKE	SWBNET,
027-069	027-066	09/26/2022	329.00	8640	PALM	MONROE	SMOKE	SWBNET,
027-070	027-069	09/26/2022	350.00	8534	PALM	LEONIDAS	SMOKE	SWBNET,
027-071	027-070	09/26/2022	297.00	3503	LEONIDAS	EDINBURGH	SMOKE	SWBNET,
027-072	003-005	09/26/2022	294.00	9100 BLK	EDINBURGH	HAMILTON	SMOKE	SWBNET,
027-074	027-014	09/26/2022	175.00	8718	OLEANDER	MONROE	SMOKE	SWBNET,

STRUCT 1	STRUCT 2	INSP DATE	LENGTH	ADDRESS	STREET	CROSS STREET	ACTIVITY	INSPECTED BY
027-075	027-018	09/26/2022	35.00	8901	EDINBURGH	GEN OGDEN	SMOKE	SWBNET,
027-SPS	027-X05	09/26/2022	5.00	8724	OLIVE	EAGLE	SMOKE	SWBNET,
027-X05	027-073	09/29/2022	214.00	8724	OLIVE	EAGLE	SMOKE	SWBNET,
028-001	027-011	09/26/2022	350.00	3600 BLK	EAGLE	STROELITZ	SMOKE	SWBNET,
028-002	028-001	09/28/2022	18.00	8735	STROELITZ	EAGLE	SMOKE	SWBNET,
028-003	028-002	09/26/2022	274.00	8700 BLK	STROELITZ	MONROE	SMOKE	SWBNET,
028-004	028-002	09/28/2022	196.00	3700 BLK	EAGLE	PALMETTO	SMOKE	SWBNET,
028-005	028-002	09/26/2022	285.00	3601	EAGLE	PALM	SMOKE	SWBNET,
028-006	028-001	09/28/2022	243.00	3728	EAGLE	PALMETTO	SMOKE	SWBNET,
028-007	028-006	09/28/2022	32.00	3728	EAGLE	PALMETTO	SMOKE	SWBNET,
028-008	028-007	09/28/2022	296.00	8836	PALMETTO	GEN OGDEN	SMOKE	SWBNET,
028-009	028-007	09/28/2022	33.00	8734	PALMETTO	EAGLE	SMOKE	SWBNET,
028-010	028-009	09/28/2022	269.00	8702	PALMETTO	MONROE	SMOKE	SWBNET,
028-011	028-006	09/29/2022	116.00	3800	EAGLE	PALMETTO	SMOKE	SWBNET,
028-012	028-011	09/28/2022	24.00	8721	PALMETTO	EAGLE	SMOKE	SWBNET,
028-013	028-012	09/08/2022	110.00	3800 BLK	EAGLE	AIRLINE HW	SMOKE	SWBNET,
028-014	028-012	09/28/2022	342.00	8701	PALMETTO	MONROE	SMOKE	SWBNET,
028-015	028-014	09/28/2022	275.00	3831	MONROE	DIXON	SMOKE	SWBNET,
028-016	028-014	09/28/2022	10.00	8701	PALMETTO	MONROE	SMOKE	SWBNET,
028-017	028-016	09/28/2022	54.00	8600 BLK	PALMETTO	LEONIDAS	SMOKE	SWBNET,
028-021	028-011	09/28/2022	342.00	3800 BLK	EAGLE	DIXON	SMOKE	SWBNET,
028-022	028-021	09/28/2022	19.00	8801	DIXON	AIRLINE HW	SMOKE	SWBNET,
028-024	028-022	09/28/2022	295.00	3929	EAGLE	PEACH	SMOKE	SWBNET,
028-025	028-021	09/28/2022	350.00	4001	EAGLE	PEACH	SMOKE	SWBNET,
028-026	028-025	09/28/2022	348.00	8700 BLK	PEACH	MONROE	SMOKE	SWBNET,
028-027	028-069	09/29/2022	140.00	3900 BLK	MONROE	AIRLINE HW	SMOKE	SWBNET,
028-028	028-027	09/28/2022	30.00	3801	MONROE	AIRLINE HW	SMOKE	SWBNET,
028-029	028-026	09/28/2022	120.00	8600 BLK	PEACH	AIRLINE HW	SMOKE	SWBNET,
028-030	028-025	09/29/2022	352.00	8834	PEACH	GEN OGDEN	SMOKE	SWBNET,
028-031	028-030	09/28/2022	348.00	3900	GEN OGDEN	DIXON	SMOKE	SWBNET,
028-032	028-038	09/29/2022	185.00	8800 BLK	DIXON	AIRLINE HW	SMOKE	SWBNET,
028-033	028-031	09/29/2022	195.00	3800 BLK	GEN OGDEN	AIRLINE HW	SMOKE	SWBNET,
028-034	028-031	09/29/2022	355.00	8936	DIXON	HOLLYGROVE	SMOKE	SWBNET,
028-035	028-034	09/28/2022	310.00	3801	HOLLYGROVE	PALMETTO	SMOKE	SWBNET,
028-036	028-035	09/29/2022	173.00	8905	PALMETTO	AIRLINE HW	SMOKE	SWBNET,
028-037	028-035	09/28/2022	296.00	9033	PALMETTO	HAMILTON	SMOKE	SWBNET,
028-038	028-031	09/29/2022	27.00	8835	DIXON	GEN OGDEN	SMOKE	SWBNET,
028-039	028-030	09/29/2022	320.00	8939	PEACH	HOLLYGROVE	SMOKE	SWBNET,
028-040	028-039	09/28/2022	37.00	9047	PEACH	HOLLYGROVE	SMOKE	SWBNET,
028-041	028-040	09/29/2022	290.00	3900	HOLLYGROVE	DIXON	SMOKE	SWBNET,
028-042	028-040	09/29/2022	353.00	9000 BLK	PEACH	HAMILTON	SMOKE	SWBNET,
028-043	028-042	09/29/2022	348.00	3900	HAMILTON	DIXON	SMOKE	SWBNET,
028-044	028-043	09/29/2022	295.00	3800 BLK	HAMILTON	PALMETTO	SMOKE	SWBNET,
028-045	028-043	09/29/2022	305.00	9004	DIXON	HOLLYGROVE	SMOKE	SWBNET,
028-047	028-046	09/29/2022	215.00	3716	GEN OGDEN	PALMETTO	SMOKE	SWBNET,
028-048	028-046	09/28/2022	295.00	8804	STROELITZ	EAGLE	SMOKE	SWBNET,
028-049	028-046	09/29/2022	295.00	8937	STROELITZ	HOLLYGROVE	SMOKE	SWBNET,

STRUCT 1	STRUCT 2	INSP DATE	LENGTH	ADDRESS	STREET	CROSS STREET	ACTIVITY	INSPECTED BY
028-050	027-069	09/28/2022	350.00	3636	MONROE	STROELITZ	SMOKE	SWBNET,
028-051	028-050	09/28/2022	194.00	3700 BLK	MONROE	PALMETTO	SMOKE	SWBNET,
028-052	027-070	09/09/2022	350.00	3637	LEONIDAS	STROELITZ	SMOKE	SWBNET,
028-053	028-052	09/28/2022	30.00	8535	STROELITZ	LEONIDAS	SMOKE	SWBNET,
028-054	028-053	09/29/2022	265.00	8503	STROELITZ	JOLIET	SMOKE	SWBNET,
028-055	028-052	09/28/2022	28.00	8603	STROELITZ	LEONIDAS	SMOKE	SWBNET,
028-056	028-055	10/03/2022	270.00	8600 BLK	STROELITZ	MONROE	SMOKE	SWBNET,
028-058	028-057	09/29/2022	22.00	3700 BLK	LEONIDAS	PALMETTO	SMOKE	SWBNET,
028-060	028-059	09/28/2022	275.00	8504	PALMETTO	JOLIET	SMOKE	SWBNET,
028-061	028-058	09/29/2022	303.00	8634	PALMETTO	MONROE	SMOKE	SWBNET,
028-062	027-016	10/03/2022	317.00	3631	HOLLYGROVE	STROELITZ	SMOKE	SWBNET,
028-063	004-015	09/28/2022	323.00	9101	STROELITZ	HAMILTON	SMOKE	SWBNET,
028-064	028-063	09/28/2022	233.00	3720	HAMILTON	PALMETTO	SMOKE	SWBNET,
028-065	028-064	09/28/2022	315.00	9000	PALMETTO	AIRLINE HW	SMOKE	SWBNET,
028-067	004-018	09/29/2022	261.00	9106	PALMETTO	HAMILTON	SMOKE	SWBNET,
028-068	004-025	09/28/2022	295.00	9109	PALMETTO	HAMILTON	SMOKE	SWBNET,
028-069	028-026	09/28/2022	68.00	3900 BLK	MONROE	AIRLINE HW	SMOKE	SWBNET,
029-001	028-025	09/28/2022	350.00	4039	EAGLE	MARKS	SMOKE	SWBNET,
029-002	028-030	09/29/2022	351.00	4036	GEN OGDEN	MARKS	SMOKE	SWBNET,
029-002	029-001	09/28/2022	351.00	8842	MARKS	GEN OGDEN	SMOKE	SWBNET,
029-003	028-040	09/29/2022	351.00	4000 BLK	HOLLYGROVE	MARKS	SMOKE	SWBNET,
029-003	029-002	09/29/2022	352.00	8900 BLK	MARKS	HOLLYGROVE	SMOKE	SWBNET,
029-004	029-003	09/29/2022	295.00	9038	MARKS	HAMILTON	SMOKE	SWBNET,
029-005	029-001	09/29/2022	349.00	8700 BLK	MARKS	MONROE	SMOKE	SWBNET,
029-006	029-005	09/29/2022	350.00	8606	MARKS	LEONIDAS	SMOKE	SWBNET,
029-007	029-006	09/29/2022	350.00	4100 BLK	LEONIDAS	PEAR	SMOKE	SWBNET,
029-008	029-007	09/29/2022	170.00	8510	PEAR	PONTCHARTRAIN BL	SMOKE	SWBNET,
029-009	029-001	09/30/2022	351.00	4134	EAGLE	PEAR	SMOKE	SWBNET,
029-010	029-002	09/29/2022	350.00	4136	GEN OGDEN	PEAR	SMOKE	SWBNET,
029-010	029-009	09/29/2022	350.00	8911	PEAR	GEN OGDEN	SMOKE	SWBNET,
029-011	029-010	09/30/2022	295.00	8900 BLK	PEAR	HOLLYGROVE	SMOKE	SWBNET,
029-012	029-005	09/29/2022	345.00	4200	MONROE	PEAR	SMOKE	SWBNET,
029-012	029-009	09/29/2022	350.00	8702	PEAR	MONROE	SMOKE	SWBNET,
029-013	029-012	09/30/2022	295.00	8600	PEAR	LEONIDAS	SMOKE	SWBNET,
029-014	029-012	09/29/2022	300.00	4226	MONROE	PONTCHARTRAIN BL	SMOKE	SWBNET,
029-015	029-014	09/30/2022	350.00	8600 BLK	PONTCHARTRAIN BL	LEONIDAS	SMOKE	SWBNET,
029-016	029-009	09/29/2022	350.00	4234	EAGLE	HEATON	SMOKE	SWBNET,
029-017	029-016	09/30/2022	248.00	8700	HEATON	PONTCHARTRAIN BL	SMOKE	SWBNET,
029-018	029-016	09/30/2022	145.00	4300 BLK	EAGLE	PONTCHARTRAIN BL	SMOKE	SWBNET,
029-019	029-018	09/30/2022	333.00	4700 BLK	PONTCHARTRAIN BL	GEN OGDEN	SMOKE	SWBNET,
029-020	029-010	09/30/2022	350.00	4238	GEN OGDEN	HEATON	SMOKE	SWBNET,
029-020	029-016	09/30/2022	348.00	8825	HEATON	GEN OGDEN	SMOKE	SWBNET,
029-021	029-020	09/30/2022	295.00	8900 BLK	HEATON	HOLLYGROVE	SMOKE	SWBNET,
029-022	029-003	09/30/2022	295.00	4137	HOLLYGROVE	PEAR	SMOKE	SWBNET,
029-023	028-042	09/30/2022	352.00	4000 BLK	HAMILTON	MARKS	SMOKE	SWBNET,
029-024	029-023	09/30/2022	350.00	4135	HAMILTON	PEAR	SMOKE	SWBNET,
029-025	029-024	09/30/2022	351.00	9000	PEAR	HOLLYGROVE	SMOKE	SWBNET,

STRUCT 1	STRUCT 2	INSP DATE	LENGTH	ADDRESS	STREET	CROSS STREET	ACTIVITY	INSPECTED BY
029-026	029-025	09/30/2022	297.00	4230	HOLLYGROVE	HEATON	SMOKE	SWBNET,
029-027	029-024	09/30/2022	351.00	4241	HAMILTON	HEATON	SMOKE	SWBNET,
029-028	029-027	09/30/2022	351.00	9000 BLK	HEATON	HOLLYGROVE	SMOKE	SWBNET,
029-029	029-028	09/30/2022	295.00	4332	HOLLYGROVE	QUINCE	SMOKE	SWBNET,
029-030	029-027	09/30/2022	181.00	9100 BLK.	HEATON	MISTLETOE	SMOKE	SWBNET,
030-001	031-020	09/30/2022	215.00	701	DANTE	LEAKE AV	SMOKE	SWBNET,
030-002	030-001	09/30/2022	165.00	8559	LEAKE AV	HAMPSON	SMOKE	SWBNET,
030-003	030-002	09/30/2022	280.00	8138	HAMPSON	DUBLIN	SMOKE	SWBNET,
030-004	030-003	09/30/2022	240.00	605	DUBLIN	LEAKE AV	SMOKE	SWBNET,
030-005	030-004	10/03/2022	125.00	8129	LEAKE AV	ST CHARLES AV	SMOKE	SWBNET,
030-006	030-005	09/30/2022	175.00	8101	ST CHARLES AV	S CARROLLTON AV	SMOKE	SWBNET,
030-007	030-003	09/30/2022	350.00	8100	HAMPSON	S CARROLLTON AV	SMOKE	SWBNET,
030-008	030-007	10/03/2022	235.00	600	S CARROLLTON AV	ST CHARLES AV	SMOKE	SWBNET,
030-009	031-044	09/30/2022	330.00	702	FERN	HAMPSON	SMOKE	SWBNET,
030-010	030-009	10/03/2022	245.00	600 BLK	FERN	ST CHARLES AV	SMOKE	SWBNET,
030-011	031-043	09/30/2022	325.00	700 BLK	SHORT	HAMPSON	SMOKE	SWBNET,
030-012	030-011	10/03/2022	228.00	601	SHORT	ST CHARLES AV	SMOKE	SWBNET,
030-013	030-011	10/03/2022	335.00	8036	HAMPSON	S CARROLLTON AV	SMOKE	SWBNET,
030-014	030-013	09/30/2022	235.00	601	S CARROLLTON AV	ST CHARLES AV	SMOKE	SWBNET,
030-016	030-015	09/30/2022	325.00	7933	ST CHARLES AV	SHORT	SMOKE	SWBNET,
030-017	030-016	10/03/2022	325.00	8035	ST CHARLES AV	S CARROLLTON AV	SMOKE	SWBNET,
030-018	042-038	09/30/2022	350.00	7836	ST CHARLES AV	FERN	SMOKE	SWBNET,
030-019	030-018	09/30/2022	260.00	502	FERN	PEARL	SMOKE	SWBNET,
030-020	030-018	10/03/2022	165.00	7914	ST CHARLES AV	HUSO	SMOKE	SWBNET,
030-021	030-020	09/30/2022	320.00	500	HUSO	PEARL	SMOKE	SWBNET,
030-022	030-021	10/03/2022	110.00	7900 BLK	PEARL	FERN	SMOKE	SWBNET,
030-023	030-021	09/30/2022	115.00	7935	PEARL	SHORT	SMOKE	SWBNET,
030-024	030-020	09/30/2022	170.00	7932	ST CHARLES AV	SHORT	SMOKE	SWBNET,
030-025	030-024	10/03/2022	280.00	506	SHORT	PEARL	SMOKE	SWBNET,
030-026	030-024	09/30/2022	300.00	8040	ST CHARLES AV	S CARROLLTON AV	SMOKE	SWBNET,
030-028	030-027	10/03/2022	50.00	503	S CARROLLTON AV	LEAKE AV	SMOKE	SWBNET,
030-029	030-028	10/03/2022	105.00	8013	LEAKE AV	SHORT	SMOKE	SWBNET,
030-030	042-044	10/03/2022	350.00	7839	DOMINICAN	FERN	SMOKE	SWBNET,
030-031	030-030	10/03/2022	329.00	440	FERN	PEARL	SMOKE	SWBNET,
030-032	030-031	10/03/2022	269.00	7936	PEARL	SHORT	SMOKE	SWBNET,
030-033	030-032	10/03/2022	57.00	7936	PEARL	SHORT	SMOKE	SWBNET,
030-034	031-021	10/03/2022	235.00	700	DUBLIN	HAMPSON	SMOKE	SWBNET,
030-035	031-018	10/03/2022	235.00	703	DUBLIN	HAMPSON	SMOKE	SWBNET,
030-036	031-019	10/03/2022	230.00	700	S CARROLLTON AV	HAMPSON	SMOKE	SWBNET,
030-037	030-033	10/03/2022	81.00	430	SHORT	LEAKE AV	SMOKE	SWBNET,
031-001	032-017	10/03/2022	341.00	1100	DANTE	ZIMPEL	SMOKE	SWBNET,
031-002	031-001	10/03/2022	351.00	8336	ZIMPEL	CAMBRONNE	SMOKE	SWBNET,
031-002	032-014	10/03/2022	340.00	1100	CAMBRONNE	ZIMPEL	SMOKE	SWBNET,
031-003	031-002	10/03/2022	345.00	8438	ZIMPEL	JOLIET	SMOKE	SWBNET,
032-005	032-003	11/08/2022	298.00	1536	JOLIET	BIRCH	SMOKE	SWBNET,
032-006	032-010	11/08/2022	349.00	8338	WILLOW	CAMBRONNE	SMOKE	SWBNET,
032-007	032-006	11/08/2022	355.00	8438	WILLOW	JOLIET	SMOKE	SWBNET,

STRUCT 1	STRUCT 2	INSP DATE	LENGTH	ADDRESS	STREET	CROSS STREET	ACTIVITY	INSPECTED BY
032-008	032-007	11/08/2022	275.00	1304	JOLIET	PLUM	SMOKE	SWBNET,
032-009	032-006	11/08/2022	289.00	1300	CAMBRONNE	PLUM	SMOKE	SWBNET,
032-010	032-001	11/08/2022	365.00	1400	DANTE	WILLOW	SMOKE	SWBNET,
032-011	032-010	11/08/2022	340.00	1300	DANTE	PLUM	SMOKE	SWBNET,
032-012	032-011	11/08/2022	347.00	8338	PLUM	CAMBRONNE	SMOKE	SWBNET,
032-013	032-012	11/08/2022	349.00	8438	PLUM	JOLIET	SMOKE	SWBNET,
032-014	032-012	11/08/2022	350.00	1200 BLK	CAMBRONNE	OAK	SMOKE	SWBNET,
032-014	032-017	11/08/2022	350.00	8338	OAK	CAMBRONNE	SMOKE	SWBNET,
032-015	032-014	11/08/2022	349.00	8438	OAK	JOLIET	SMOKE	SWBNET,
032-016	032-015	11/08/2022	300.00	1238	JOLIET	PLUM	SMOKE	SWBNET,
032-017	032-011	11/08/2022	359.00	1202	DANTE	OAK	SMOKE	SWBNET,
032-018	032-010	11/08/2022	375.00	8200	WILLOW	DUBLIN	SMOKE	SWBNET,
032-019	032-018	11/08/2022	300.00	1400 BLK	DUBLIN	JEANNETTE	SMOKE	SWBNET,
032-020	032-018	11/08/2022	358.00	8100 BLK	WILLOW	S CARROLLTON AV	SMOKE	SWBNET,
032-021	032-020	11/08/2022	300.00	1436	S CARROLLTON AV	JEANNETTE	SMOKE	SWBNET,
032-022	032-020	11/08/2022	225.00	1300	S CARROLLTON AV	PLUM	SMOKE	SWBNET,
032-023	032-011	11/08/2022	375.00	8200	PLUM	DUBLIN	SMOKE	SWBNET,
032-023	032-018	11/08/2022	340.00	1300	DUBLIN	PLUM	SMOKE	SWBNET,
032-024	032-023	11/08/2022	354.00	8100	PLUM	S CARROLLTON AV	SMOKE	SWBNET,
032-025	032-024	11/08/2022	275.00	1200	S CARROLLTON AV	OAK	SMOKE	SWBNET,
032-026	032-017	11/08/2022	380.00	8200	OAK	DUBLIN	SMOKE	SWBNET,
032-026	032-023	11/08/2022	355.00	1200	DUBLIN	OAK	SMOKE	SWBNET,
032-027	032-026	11/08/2022	375.00	8100	OAK	S CARROLLTON AV	SMOKE	SWBNET,
032-028	033-017	11/09/2022	344.00	1500	FERN	JEANNETTE	SMOKE	SWBNET,
032-029	032-028	11/08/2022	325.00	7933	JEANNETTE	SHORT	SMOKE	SWBNET,
032-030	032-029	11/09/2022	239.00	8035	JEANNETTE	S CARROLLTON AV	SMOKE	SWBNET,
032-031	032-028	11/08/2022	25.00	1435	FERN	JEANNETTE	SMOKE	SWBNET,
032-032	032-031	11/08/2022	322.00	7930	JEANNETTE	SHORT	SMOKE	SWBNET,
032-033	032-032	11/09/2022	242.00	8034	JEANNETTE	S CARROLLTON AV	SMOKE	SWBNET,
032-034	032-032	11/09/2022	346.00	1401	SHORT	WILLOW	SMOKE	SWBNET,
032-035	032-031	11/08/2022	340.00	1400	FERN	WILLOW	SMOKE	SWBNET,
032-037	032-036	11/09/2022	328.00	8034	WILLOW	S CARROLLTON AV	SMOKE	SWBNET,
032-038	032-037	11/09/2022	281.00	1437	S CARROLLTON AV	JEANNETTE	SMOKE	SWBNET,
032-039	032-037	11/09/2022	280.00	1301	S CARROLLTON AV	PLUM	SMOKE	SWBNET,
032-040	032-036	11/09/2022	350.00	1300	SHORT	PLUM	SMOKE	SWBNET,
032-040	032-045	11/09/2022	330.00	7934	PLUM	SHORT	SMOKE	SWBNET,
032-041	032-040	11/09/2022	305.00	8034	PLUM	S CARROLLTON AV	SMOKE	SWBNET,
032-042	032-041	11/08/2022	250.00	1201	S CARROLLTON AV	OAK	SMOKE	SWBNET,
032-043	032-040	11/09/2022	350.00	1200	SHORT	OAK	SMOKE	SWBNET,
032-043	032-046	11/09/2022	325.00	7938	OAK	SHORT	SMOKE	SWBNET,
032-044	032-043	11/09/2022	310.00	8034	OAK	S CARROLLTON AV	SMOKE	SWBNET,
032-045	032-035	11/09/2022	352.00	1300	FERN	PLUM	SMOKE	SWBNET,
032-046	032-045	11/09/2022	351.00	1200	FERN	OAK	SMOKE	SWBNET,
032-047	033-043	11/10/2022	308.00	1500	DUBLIN	JEANNETTE	SMOKE	SWBNET,
032-048	032-047	11/09/2022	300.00	8235	JEANNETTE	DANTE	SMOKE	SWBNET,
032-049	032-047	11/09/2022	28.00	1436	DUBLIN	JEANNETTE	SMOKE	SWBNET,
032-050	032-049	11/09/2022	295.00	8100	JEANNETTE	S CARROLLTON AV	SMOKE	SWBNET,

STRUCT 1	STRUCT 2	INSP DATE	LENGTH	ADDRESS	STREET	CROSS STREET	ACTIVITY	INSPECTED BY
032-051	033-044	11/09/2022	275.00	1500	S CARROLLTON AV	JEANNETTE	SMOKE	SWBNET,
032-052	033-020	11/10/2022	305.00	1501	S CARROLLTON AV	JEANNETTE	SMOKE	SWBNET,
032-053	033-019	11/09/2022	290.00	1501	SHORT	JEANNETTE	SMOKE	SWBNET,
032-054	033-045	11/09/2022	290.00	1500	CAMBRONNE	JEANNETTE	SMOKE	SWBNET,
033-001	045-010	11/09/2022	350.00	7838	COHN	FERN	SMOKE	SWBNET,
033-002	033-001	11/09/2022	300.00	1940	FERN	SPRUCE	SMOKE	SWBNET,
033-003	033-001	11/09/2022	325.00	7900 BLK	COHN	SHORT	SMOKE	SWBNET,
033-004	033-003	11/09/2022	325.00	8036	COHN	S CARROLLTON AV	SMOKE	SWBNET,
033-005	033-004	11/09/2022	33.00	1901	S CARROLLTON AV	COHN	SMOKE	SWBNET,
033-006	033-005	11/09/2022	235.00	1931	S CARROLLTON AV	SPRUCE	SMOKE	SWBNET,
033-007	033-001	11/09/2022	349.00	1800	FERN	HICKORY	SMOKE	SWBNET,
033-008	033-007	11/09/2022	310.00	7938	HICKORY	SHORT	SMOKE	SWBNET,
033-009	033-003	11/09/2022	350.00	1800	SHORT	HICKORY	SMOKE	SWBNET,
033-009	033-008	11/09/2022	14.00	8004	HICKORY	SHORT	SMOKE	SWBNET,
033-010	033-009	11/10/2022	250.00	8018	HICKORY	S CARROLLTON AV	SMOKE	SWBNET,
033-011	033-009	11/09/2022	350.00	1701	SHORT	GREEN	SMOKE	SWBNET,
033-012	033-011	11/10/2022	304.00	8034	GREEN	S CARROLLTON AV	SMOKE	SWBNET,
033-013	033-012	11/10/2022	231.00	1607	S CARROLLTON AV	BIRCH	SMOKE	SWBNET,
033-014	033-011	11/10/2022	295.00	1600	SHORT	BIRCH	SMOKE	SWBNET,
033-015	033-007	11/10/2022	348.00	1700	FERN	GREEN	SMOKE	SWBNET,
033-016	033-015	11/10/2022	285.00	7938	GREEN	SHORT	SMOKE	SWBNET,
033-017	033-015	11/10/2022	353.00	1600	FERN	BIRCH	SMOKE	SWBNET,
033-018	033-017	11/10/2022	305.00	7938	BIRCH	SHORT	SMOKE	SWBNET,
033-019	033-018	11/10/2022	19.00	8000	BIRCH	SHORT	SMOKE	SWBNET,
033-020	033-019	10/10/2022	322.00	8034	BIRCH	S CARROLLTON AV	SMOKE	SWBNET,
033-021	033-004	11/10/2022	350.00	1735	S CARROLLTON AV	HICKORY	SMOKE	SWBNET,
033-022	033-021	11/10/2022	275.00	1701	S CARROLLTON AV	GREEN	SMOKE	SWBNET,
033-023	033-004	11/10/2022	100.00	8100	COHN	S CARROLLTON AV	SMOKE	SWBNET,
033-024	033-023	11/10/2022	33.00	1900	S CARROLLTON AV	COHN	SMOKE	SWBNET,
033-025	033-023	11/10/2022	35.00	1838	S CARROLLTON AV	COHN	SMOKE	SWBNET,
033-026	033-025	11/10/2022	326.00	1806	S CARROLLTON AV	HICKORY	SMOKE	SWBNET,
033-027	033-026	11/10/2022	349.00	1700	S CARROLLTON AV	GREEN	SMOKE	SWBNET,
033-028	033-027	11/10/2022	280.00	1602	S CARROLLTON AV	BIRCH	SMOKE	SWBNET,
033-029	033-023	11/10/2022	380.00	8138	COHN	DUBLIN	SMOKE	SWBNET,
033-030	033-029	11/08/2022	350.00	1800	DUBLIN	HICKORY	SMOKE	SWBNET,
033-030	033-036	11/10/2022	379.00	8202	HICKORY	DUBLIN	SMOKE	SWBNET,
033-031	033-030	11/10/2022	350.00	1700	DUBLIN	GREEN	SMOKE	SWBNET,
033-031	033-037	11/10/2022	378.00	8200	GREEN	DUBLIN	SMOKE	SWBNET,
034-004	034-001	11/28/2022	380.00	8200	SPRUCE	DUBLIN	SMOKE	SWBNET,
034-005	034-004	11/28/2022	278.00	2034	DUBLIN	PANOLA	SMOKE	SWBNET,
034-006	034-001	11/30/2022	365.00	2100	DANTE	PANOLA	SMOKE	SWBNET,
034-008	034-007	11/29/2022	285.00	2130	DUBLIN	SYCAMORE	SMOKE	SWBNET,
034-009	034-006	11/28/2022	348.00	8339	PANOLA	CAMBRONNE	SMOKE	SWBNET,
034-010	034-009	11/29/2022	300.00	8445	PANOLA	JOLIET	SMOKE	SWBNET,
034-013	034-012	11/30/2022	380.00	8200	SYCAMORE	DUBLIN	SMOKE	SWBNET,
034-015	034-012	11/30/2022	355.00	8330	SYCAMORE	CAMBRONNE	SMOKE	SWBNET,
034-016	034-015	11/30/2022	290.00	8435	SYCAMORE	JOLIET	SMOKE	SWBNET,

STRUCT 1	STRUCT 2	INSP DATE	LENGTH	ADDRESS	STREET	CROSS STREET	ACTIVITY	INSPECTED BY
034-018	034-017	11/30/2022	311.00	2326	CAMBRONNE	S CLAIBORNE AV	SMOKE	SWBNET,
034-019	034-012	11/28/2022	353.00	2239	DANTE	NERON PL	SMOKE	SWBNET,
034-020	034-019	11/28/2022	380.00	8200	NERON PL	DUBLIN	SMOKE	SWBNET,
034-021	034-020	11/30/2022	293.00	2339	DUBLIN	S CLAIBORNE AV	SMOKE	SWBNET,
034-022	034-019	11/28/2022	343.00	2339	DANTE	S CLAIBORNE AV	SMOKE	SWBNET,
034-023	034-022	11/28/2022	300.00	8334	S CLAIBORNE AV	CAMBRONNE	SMOKE	SWBNET,
034-024	034-022	11/30/2022	321.00	8200	S CLAIBORNE AV	DUBLIN	SMOKE	SWBNET,
034-025	033-054	11/28/2022	344.00	1939	JOLIET	SPRUCE	SMOKE	SWBNET,
034-026	034-025	11/28/2022	297.00	8400	SPRUCE	CAMBRONNE	SMOKE	SWBNET,
034-027	034-025	11/30/2022	342.00	2038	JOLIET	PANOLA	SMOKE	SWBNET,
034-028	034-027	11/28/2022	39.00	2100	JOLIET	PANOLA	SMOKE	SWBNET,
034-029	034-028	11/28/2022	328.00	2100 BLK	JOLIET	SYCAMORE	SMOKE	SWBNET,
034-030	034-029	11/30/2022	356.00	2300	JOLIET	S CLAIBORNE AV	SMOKE	SWBNET,
034-031	034-030	11/28/2022	355.00	2340	JOLIET	S CLAIBORNE AV	SMOKE	SWBNET,
034-032	034-031	11/30/2022	295.00	8400	S CLAIBORNE AV	CAMBRONNE	SMOKE	SWBNET,
034-033	033-024	11/28/2022	315.00	1936	S CARROLLTON AV	SPRUCE	SMOKE	SWBNET,
034-034	034-033	11/30/2022	306.00	8136	SPRUCE	DUBLIN	SMOKE	SWBNET,
034-035	034-033	11/28/2022	351.00	2038	S CARROLLTON AV	PANOLA	SMOKE	SWBNET,
034-036	034-035	11/28/2022	308.00	8142	PANOLA	DUBLIN	SMOKE	SWBNET,
034-037	034-035	11/30/2022	356.00	2140	S CARROLLTON AV	SYCAMORE	SMOKE	SWBNET,
034-038	034-037	11/28/2022	306.00	8134	SYCAMORE	DUBLIN	SMOKE	SWBNET,
034-039	033-003	11/30/2022	340.00	1938	SHORT	SPRUCE	SMOKE	SWBNET,
034-040	034-039	11/28/2022	250.00	7907	SPRUCE	FERN	SMOKE	SWBNET,
034-041	034-039	11/30/2022	330.00	8036	SPRUCE	S CARROLLTON AV	SMOKE	SWBNET,
034-042	034-041	11/30/2022	275.00	2037	S CARROLLTON AV	PANOLA	SMOKE	SWBNET,
034-043	034-039	11/28/2022	360.00	2038	SHORT	PANOLA	SMOKE	SWBNET,
034-044	034-043	11/28/2022	250.00	7907	PANOLA	FERN	SMOKE	SWBNET,
034-045	034-043	11/30/2022	333.00	8035	PANOLA	S CARROLLTON AV	SMOKE	SWBNET,
034-046	034-045	11/28/2022	285.00	2135	S CARROLLTON AV	SYCAMORE	SMOKE	SWBNET,
034-047	034-043	11/30/2022	346.00	2139	SHORT	SYCAMORE	SMOKE	SWBNET,
034-048	034-047	11/28/2022	255.00	7906	SYCAMORE	FERN	SMOKE	SWBNET,
034-049	034-047	11/28/2022	330.00	8035	SYCAMORE	S CARROLLTON AV	SMOKE	SWBNET,
034-050	034-049	11/30/2022	285.00	2335	S CARROLLTON AV	NERON PL	SMOKE	SWBNET,
034-051	034-047	11/30/2022	350.00	2339	SHORT	NERON PL	SMOKE	SWBNET,
034-052	034-051	11/28/2022	255.00	28	NERON PL	FERN	SMOKE	SWBNET,
034-054	034-053	11/28/2022	280.00	2331	S CARROLLTON AV	S CLAIBORNE AV	SMOKE	SWBNET,
034-055	034-051	11/30/2022	345.00	2339	SHORT	S CLAIBORNE AV	SMOKE	SWBNET,
034-056	034-055	11/28/2022	275.00	8034	S CLAIBORNE AV	S CARROLLTON AV	SMOKE	SWBNET,
034-057	034-055	11/30/2022	265.00	7902	S CLAIBORNE AV	FERN	SMOKE	SWBNET,
034-061	034-060	11/28/2022	285.00	2135	FERN	SYCAMORE	SMOKE	SWBNET,
034-062	046-011	11/30/2022	349.00	7838	SYCAMORE	FERN	SMOKE	SWBNET,
034-063	034-062	11/28/2022	295.00	2239	FERN	NERON PL	SMOKE	SWBNET,
034-064	046-015	11/30/2022	350.00	30	NERON PL	FERN	SMOKE	SWBNET,
034-065	034-064	11/28/2022	280.00	2337	FERN	S CLAIBORNE AV	SMOKE	SWBNET,
035-001	036-012	01/10/2022	350.00	2700	FERN	BELFAST	SMOKE	SWBNET,
035-002	035-001	01/10/2022	326.00	7932	BELFAST	SHORT	SMOKE	SWBNET,
035-002	036-013	01/10/2022	350.00	2700	SHORT	BELFAST	SMOKE	SWBNET,

STRUCT 1	STRUCT 2	INSP DATE	LENGTH	ADDRESS	STREET	CROSS STREET	ACTIVITY	INSPECTED BY
035-003	035-002	01/10/2022	308.00	8000 BLK	BELFAST	S CARROLLTON AV	SMOKE	SWBNET,
035-004	035-003	01/10/2022	280.00	2600 BLK	S CARROLLTON AV	FONTAINEBLEAU DR	SMOKE	SWBNET,
035-005	035-002	01/10/2022	315.00	2600	SHORT	FONTAINEBLEAU DR	SMOKE	SWBNET,
035-006	035-005	01/11/2022	265.00	5	FONTAINEBLEAU DR	S CARROLLTON AV	SMOKE	SWBNET,
035-007	035-001	01/10/2022	312.00	2537	FERN	FONTAINEBLEAU DR	SMOKE	SWBNET,
035-008	035-007	01/10/2022	273.00	15	FONTAINEBLEAU DR	SHORT	SMOKE	SWBNET,
035-010	035-009	01/10/2022	325.00	16	FONTAINEBLEAU DR	SHORT	SMOKE	SWBNET,
035-011	035-010	01/10/2022	310.00	2	FONTAINEBLEAU DR	S CARROLLTON AV	SMOKE	SWBNET,
035-012	035-011	01/10/2022	320.00	2511	S CARROLLTON AV	NELSON	SMOKE	SWBNET,
035-013	035-012	01/10/2022	250.00	8000	NELSON	SHORT	SMOKE	SWBNET,
035-014	035-012	01/10/2022	24.00	2435	S CARROLLTON AV	NELSON	SMOKE	SWBNET,
035-015	035-014	01/10/2022	160.00	2411	S CARROLLTON AV	S CLAIBORNE AV	SMOKE	SWBNET,
035-016	035-010	01/10/2022	317.00	2500 BLK	SHORT	NELSON	SMOKE	SWBNET,
035-017	035-016	01/10/2022	25.00	7038	NELSON	SHORT	SMOKE	SWBNET,
035-018	035-017	01/10/2022	243.00	7900	NELSON	FERN	SMOKE	SWBNET,
035-019	035-016	01/10/2022	350.00	2400	SHORT	S CLAIBORNE AV	SMOKE	SWBNET,
035-020	035-019	01/10/2022	140.00	8025	S CLAIBORNE AV	S CARROLLTON AV	SMOKE	SWBNET,
035-021	035-009	01/10/2022	320.00	2507	FERN	NELSON	SMOKE	SWBNET,
035-022	035-021	01/11/2022	25.00	7836	NELSON	FERN	SMOKE	SWBNET,
035-023	035-021	01/10/2022	355.00	2401	FERN	S CLAIBORNE AV	SMOKE	SWBNET,
035-024	035-023	01/10/2022	275.00	7935	S CLAIBORNE AV	SHORT	SMOKE	SWBNET,
035-025	035-011	11/30/2022	140.00	8100	APPLE	S CARROLLTON AV	SMOKE	SWBNET,
035-025	035-044	11/28/2022	365.00	8100	APPLE	S CARROLLTON AV	SMOKE	SWBNET,
035-026	035-027	11/30/2022	25.00	8500	NELSON	JOLIET	SMOKE	SWBNET,
035-027	035-030	11/30/2022	352.00	2501	JOLIET	NELSON	SMOKE	SWBNET,
035-028	035-027	11/30/2022	340.00	2400	JOLIET	S CLAIBORNE AV	SMOKE	SWBNET,
035-029	035-028	11/29/2022	296.00	8415	S CLAIBORNE AV	CAMBRONNE	SMOKE	SWBNET,
035-030	025-029	11/29/2022	330.00	8501	APPLE	JOLIET	SMOKE	SWBNET,
035-031	025-030	11/30/2022	310.00	8500	BELFAST	JOLIET	SMOKE	SWBNET,
035-032	035-030	11/30/2022	350.00	2600 BLK	JOLIET	BELFAST	SMOKE	SWBNET,
035-032	035-031	11/30/2022	30.00	8500	BELFAST	JOLIET	SMOKE	SWBNET,
035-033	035-027	11/29/2022	350.00	8400	NELSON	CAMBRONNE	SMOKE	SWBNET,
035-035	035-034	11/29/2022	296.00	8307	S CLAIBORNE AV	DANTE	SMOKE	SWBNET,
035-036	035-033	11/29/2022	352.00	8300	NELSON	DANTE	SMOKE	SWBNET,
035-036	035-043	11/29/2022	352.00	2500	DANTE	NELSON	SMOKE	SWBNET,
035-038	035-037	11/29/2022	321.00	8205	S CLAIBORNE AV	DUBLIN	SMOKE	SWBNET,
035-039	035-036	11/29/2022	379.00	8200	NELSON	DUBLIN	SMOKE	SWBNET,
035-040	035-039	11/29/2022	343.00	2401	DUBLIN	S CLAIBORNE AV	SMOKE	SWBNET,
035-041	035-040	11/29/2022	319.00	8103	S CLAIBORNE AV	S CARROLLTON AV	SMOKE	SWBNET,
035-042	035-030	11/29/2022	350.00	8401	APPLE	CAMBRONNE	SMOKE	SWBNET,
035-043	035-042	11/29/2022	351.00	8308	APPLE	DANTE	SMOKE	SWBNET,
035-044	035-043	11/29/2022	380.00	8200	APPLE	DUBLIN	SMOKE	SWBNET,
035-045	035-044	11/29/2022	298.00	2515	DUBLIN	NELSON	SMOKE	SWBNET,
035-046	035-044	11/29/2022	298.00	2635	DUBLIN	BELFAST	SMOKE	SWBNET,
035-047	035-032	11/29/2022	351.00	8400	BELFAST	CAMBRONNE	SMOKE	SWBNET,
035-047	035-042	11/29/2022	350.00	2600 BLK	CAMBRONNE	BELFAST	SMOKE	SWBNET,
035-048	035-047	11/29/2022	296.00	8301	BELFAST	DANTE	SMOKE	SWBNET,



STRUCT 1	STRUCT 2	INSP DATE	LENGTH	ADDRESS	STREET	CROSS STREET	ACTIVITY	INSPECTED BY
035-049	035-043	11/29/2022	350.00	2636	DANTE	BELFAST	SMOKE	SWBNET,
035-050	035-049	11/29/2022	322.00	8200	BELFAST	DUBLIN	SMOKE	SWBNET,
035-051	035-025	11/29/2022	351.00	2500	S CARROLLTON AV	NELSON	SMOKE	SWBNET,
035-052	035-051	11/29/2022	283.00	8130	NELSON	DUBLIN	SMOKE	SWBNET,
035-053	035-051	11/29/2022	300.00	2402	S CARROLLTON AV	S CLAIBORNE AV	SMOKE	SWBNET,
035-054	035-025	11/29/2022	285.00	2624	S CARROLLTON AV	BELFAST	SMOKE	SWBNET,
035-055	036-032	11/29/2022	340.00	2700	S CARROLLTON AV	BELFAST	SMOKE	SWBNET,
035-056	035-055	11/29/2022	283.00	8130	BELFAST	DUBLIN	SMOKE	SWBNET,
036-002	036-001	01/10/2022	53.00	3101	FERN	EARHART BL	SMOKE	SWBNET,
036-003	036-002	01/10/2022	194.00	3100	FERN	COLAPISSA	SMOKE	SWBNET,
036-004	036-003	01/10/2022	330.00	8000	COLAPISSA	SHORT	SMOKE	SWBNET,
036-005	036-004	01/10/2022	350.00	3000	SHORT	FIG	SMOKE	SWBNET,
036-005	036-009	01/10/2022	330.00	7935	FIG	SHORT	SMOKE	SWBNET,
036-007	036-004	01/11/2022	300.00	8000 BLK	EARHART BL	S CARROLLTON AV	SMOKE	SWBNET,
036-009	036-003	01/10/2022	351.00	3000	FERN	FIG	SMOKE	SWBNET,
036-010	036-009	01/10/2022	350.00	2900 BLK	FERN	WALMSLEY AV	SMOKE	SWBNET,
036-011	036-010	01/11/2022	180.00	7900 BLK	PRITCHARD PL	FERN	SMOKE	SWBNET,
036-012	036-010	01/11/2022	351.00	2800 BLK	FERN	WALMSLEY AV	SMOKE	SWBNET,
036-013	036-012	01/10/2022	325.00	7934	WALMSLEY AV	SHORT	SMOKE	SWBNET,
036-037	036-034	01/11/2022	136.00	8000 BLK	PRITCHARD PL	S CARROLLTON AV	SMOKE	SWBNET,
037-047	037-042	12/06/2022	330.00	8400 BLK	OLIVE	JOLIET	SMOKE	SWBNET,
037-048	037-047	12/06/2022	35.00	3340	JOLIET	OLIVE	SMOKE	SWBNET,
037-051	037-074	12/06/2022	251.40	3200 BLK	JOLIET	OLEANDER	SMOKE	SWBNET,
037-052	027-070	12/06/2022	347.00	8502	PALM	JOLIET	SMOKE	SWBNET,
037-053	037-052	12/06/2022	18.00	8438	PALM	JOLIET	SMOKE	SWBNET,
037-054	037-053	12/06/2022	335.00	8404	PALM	CAMBRONNE	SMOKE	SWBNET,
037-055	037-054	12/06/2022	350.00	3501	CAMBRONNE	EDINBURGH	SMOKE	SWBNET,
037-056	037-055	12/06/2022	175.00	3429	CAMBRONNE	OLIVE	SMOKE	SWBNET,
037-057	037-055	12/06/2022	296.00	8316	EDINBURGH	DANTE	SMOKE	SWBNET,
037-058	027-008	12/06/2022	353.00	8502	EDINBURGH	JOLIET	SMOKE	SWBNET,
037-059	037-058	12/06/2022	35.00	3400 BLK	JOLIET	EDINBURGH	SMOKE	SWBNET,
037-060	037-059	12/06/2022	280.00	3400	JOLIET	OLIVE	SMOKE	SWBNET,
037-061	037-058	12/06/2022	304.00	8405	EDINBURGH	CAMBRONNE	SMOKE	SWBNET,
037-062	037-054	12/06/2022	350.00	8300	PALM	DANTE	SMOKE	SWBNET,
037-063	037-062	12/06/2022	350.00	3500	DANTE	EDINBURGH	SMOKE	SWBNET,
037-064	037-062	12/06/2022	357.00	8200	PALM	DUBLIN	SMOKE	SWBNET,
037-066	036-054	12/06/2022	328.00	3129	CAMBRONNE	OLEANDER	SMOKE	SWBNET,
037-067	036-052	12/06/2022	329.00	3129	JOLIET	OLEANDER	SMOKE	SWBNET,
037-068	037-070	12/09/2022	255.00	8300	OLEANDER	DANTE	SMOKE	SWBNET,
037-069	037-058	12/06/2022	295.00	3500 BLK	JOLIET	PALM	SMOKE	SWBNET,
037-070	037-066	12/06/2022	19.00	8338	OLEANDER	CAMBRONNE	SMOKE	SWBNET,
037-071	037-066	12/06/2022	300.00	8440	OLEANDER	JOLIET	SMOKE	SWBNET,
037-072	037-063	12/06/2022	325.00	8201	EDINBURGH	DUBLIN	SMOKE	SWBNET,
037-073	037-048	12/06/2022	280.00	3300	JOLIET	FORSHEY	SMOKE	SWBNET,
037-074	037-073	12/06/2022	88.30	3200 BLK	JOLIET	FORSHEY	SMOKE	SWBNET,
038-001	037-062	12/06/2022	350.00	3600 BLK	DANTE	STROELITZ	SMOKE	SWBNET,
038-002	038-050	12/09/2022	61.00	8300 BLK	STROELITZ	CAMBRONNE	SMOKE	SWBNET,

STRUCT 1	STRUCT 2	INSP DATE	LENGTH	ADDRESS	STREET	CROSS STREET	ACTIVITY	INSPECTED BY
038-004	038-003	12/06/2022	284.00	3600	DUBLIN	PALM	SMOKE	SWBNET,
038-006	038-001	12/05/2022	235.00	3715	DANTE	PALMETTO	SMOKE	SWBNET,
038-007	038-006	12/05/2022	24.00	8300	PALMETTO	DANTE	SMOKE	SWBNET,
038-009	038-006	12/05/2022	311.00	8200	PALMETTO	DUBLIN	SMOKE	SWBNET,
038-017	037-025	12/05/2022	360.00	3740	S CARROLLTON AV	STROELITZ	SMOKE	SWBNET,
038-018	038-017	12/05/2022	155.00	3700 BLK	S CARROLLTON AV	PALMETTO	SMOKE	SWBNET,
038-019	037-009	12/05/2022	125.00	3600	SHORT	ORPHEUS CT	SMOKE	SWBNET,
038-020	038-019	12/09/2022	275.00	8037	ORPHEUS CT	S CARROLLTON AV	SMOKE	SWBNET,
038-021	038-019	12/05/2022	220.00	3600 BLK	SHORT	STROELITZ	SMOKE	SWBNET,
038-021	038-023	12/05/2022	330.00	7900 BLK	STROELITZ	SHORT	SMOKE	SWBNET,
038-022	038-021	12/05/2022	270.00	8060	STROELITZ	S CARROLLTON AV	SMOKE	SWBNET,
038-023	049-025	12/05/2022	219.00	7800 BLK	STROELITZ	FERN	SMOKE	SWBNET,
038-024	037-011	12/05/2022	290.00	3618	FERN	STROELITZ	SMOKE	SWBNET,
038-025	049-011	01/11/2022	110.00	7911	DIXON	FERN	SMOKE	SWBNET,
038-026	038-025	01/10/2022	328.00	7900 BLK	DIXON	SHORT	SMOKE	SWBNET,
038-027	038-026	01/10/2022	317.00	8000 BLK	DIXON	S CARROLLTON AV	SMOKE	SWBNET,
038-028	038-027	01/11/2022	280.00	3801	S CARROLLTON AV	PALMETTO	SMOKE	SWBNET,
038-029	028-020	12/05/2022	350.00	8500 BLK	DIXON	JOLIET	SMOKE	SWBNET,
038-030	038-029	12/05/2022	335.00	3800 BLK	JOLIET	PALMETTO	SMOKE	SWBNET,
038-031	038-030	12/05/2022	30.00	8400 BLK	PALMETTO	JOLIET	SMOKE	SWBNET,
038-032	038-031	12/05/2022	265.00	8401	PALMETTO	CAMBRONNE	SMOKE	SWBNET,
038-033	038-029	12/05/2022	25.00	8430	DIXON	JOLIET	SMOKE	SWBNET,
038-034	038-033	12/05/2022	325.00	8400	DIXON	CAMBRONNE	SMOKE	SWBNET,
038-035	038-034	12/05/2022	295.00	3800	CAMBRONNE	PALMETTO	SMOKE	SWBNET,
038-036	038-034	12/05/2022	350.00	3978	CAMBRONNE	PEACH	SMOKE	SWBNET,
038-037	038-034	12/05/2022	15.00	8300 BLK	DIXON	CAMBRONNE	SMOKE	SWBNET,
038-038	038-037	12/05/2022	320.00	3801	CAMBRONNE	PALMETTO	SMOKE	SWBNET,
038-039	038-038	12/06/2022	333.00	8300 BLK	PALMETTO	DANTE	SMOKE	SWBNET,
038-040	038-039	12/05/2022	356.00	8201	PALMETTO	DUBLIN	SMOKE	SWBNET,
038-041	038-040	12/05/2022	43.00	8129	PALMETTO	DUBLIN	SMOKE	SWBNET,
038-042	038-041	12/05/2022	163.00	8100 BLK	PALMETTO	S CARROLLTON AV	SMOKE	SWBNET,
038-043	038-037	12/05/2022	346.00	3941	CAMBRONNE	PEACH	SMOKE	SWBNET,
038-047	037-010	12/05/2022	285.00	3639	S CARROLLTON AV	STROELITZ	SMOKE	SWBNET,
038-050	038-001	12/05/2022	154.00	8300 BLK	STROELITZ	CAMBRONNE	SMOKE	SWBNET,
040-001	041-035	12/05/2022	322.00	200 BLK	LOWERLINE	PERRIER	SMOKE	SWBNET,
041-001	042-020	12/05/2022	350.00	300	CHEROKEE	BENJAMIN	SMOKE	SWBNET,
041-002	041-001	12/05/2022	326.00	7600	BENJAMIN	HILLARY	SMOKE	SWBNET,
041-002	042-026	12/05/2022	350.00	300	HILLARY	BENJAMIN	SMOKE	SWBNET,
041-003	041-002	12/05/2022	352.00	228	HILLARY	HURST	SMOKE	SWBNET,
041-003	041-010	12/05/2022	326.00	7500 BLK	HURST	HILLARY	SMOKE	SWBNET,
041-004	041-003	12/05/2022	200.00	201	HILLARY	GARFIELD	SMOKE	SWBNET,
041-005	041-002	12/05/2022	325.00	7600 BLK	BENJAMIN	ADAMS	SMOKE	SWBNET,
041-006	041-003	12/09/2022	325.00	7600 BLK	HURST	ADAMS	SMOKE	SWBNET,
041-007	041-006	12/09/2022	286.00	7723	LEAKE AV	BENJAMIN	SMOKE	SWBNET,
041-008	042-044	12/05/2022	356.00	301	BURDETTE	BENJAMIN	SMOKE	SWBNET,
041-009	041-008	12/09/2022	85.00	7800 BLK	BENJAMIN	LEAKE AV	SMOKE	SWBNET,
041-010	041-001	12/05/2022	350.00	240	CHEROKEE	HURST	SMOKE	SWBNET,

STRUCT 1	STRUCT 2	INSP DATE	LENGTH	ADDRESS	STREET	CROSS STREET	ACTIVITY	INSPECTED BY
041-011	041-010	12/05/2022	261.00	201	CHEROKEE	GARFIELD	SMOKE	SWBNET,
041-012	041-011	12/09/2022	330.00	7535	GARFIELD	HILLARY	SMOKE	SWBNET,
041-013	041-012	12/09/2022	60.00	7600 BLK	GARFIELD	LEAKE AV	SMOKE	SWBNET,
041-015	041-014	12/09/2022	30.00	7501	LEAKE AV	CHEROKEE	SMOKE	SWBNET,
041-016	041-015	12/09/2022	193.00	7517	LEAKE AV	GARFIELD	SMOKE	SWBNET,
041-017	041-011	12/09/2022	351.00	7445	GARFIELD	MILLAUDON	SMOKE	SWBNET,
041-018	041-017	12/09/2022	350.00	200	MILLAUDON	PITT	SMOKE	SWBNET,
041-019	041-018	12/09/2022	294.00	7470	PITT	LEAKE AV	SMOKE	SWBNET,
041-020	041-018	12/09/2022	250.00	140	MILLAUDON	PRYTANIA	SMOKE	SWBNET,
041-021	041-017	12/09/2022	390.00	7401	GARFIELD	LOWERLINE	SMOKE	SWBNET,
041-022	041-021	12/09/2022	292.00	302	LOWERLINE	PITT	SMOKE	SWBNET,
041-023	041-018	12/09/2022	248.00	7422	PITT	ALVIN CALLENDER	SMOKE	SWBNET,
046-027	046-028	01/11/2022	337.00	2400	LOWERLINE	S CLAIBORNE AV	SMOKE	SWBNET,
046-028	046-029	01/10/2022	325.00	2428	LOWERLINE	NELSON	SMOKE	SWBNET,
046-029	046-030	01/14/2022	390.00	2541	LOWERLINE	FONTAINEBLEAU DR	SMOKE	SWBNET,
046-030	046-032	01/14/2022	384.00	7700	BELFAST	LOWERLINE	SMOKE	SWBNET,
046-031	046-030	01/10/2022	299.00	2730	LOWERLINE	APRICOT	SMOKE	SWBNET,
046-032	035-001	01/10/2022	345.00	7806	BELFAST	BURDETTE	SMOKE	SWBNET,
046-032	047-035	01/14/2022	355.00	2700	BURDETTE	BELFAST	SMOKE	SWBNET,
046-033	046-032	01/18/2022	315.00	2600	BURDETTE	FONTAINEBLEAU DR	SMOKE	SWBNET,
046-034	046-033	01/14/2022	353.00	59	FONTAINEBLEAU DR	LOWERLINE	SMOKE	SWBNET,
046-035	046-037	01/18/2022	335.00	2400	BURDETTE	S CLAIBORNE AV	SMOKE	SWBNET,
046-036	046-048	01/14/2022	257.00	7719	S CLAIBORNE AV	ADAMS	SMOKE	SWBNET,
046-037	046-040	01/11/2022	320.00	2428	BURDETTE	NELSON	SMOKE	SWBNET,
046-038	046-037	01/14/2022	30.00	7736	NELSON	BURDETTE	SMOKE	SWBNET,
046-039	046-038	01/18/2022	265.00	7700	NELSON	ADAMS	SMOKE	SWBNET,
046-040	035-009	01/14/2022	350.00	40	FONTAINEBLEAU DR	BURDETTE	SMOKE	SWBNET,
046-041	046-040	01/18/2022	350.00	56	FONTAINEBLEAU DR	ADAMS	SMOKE	SWBNET,
046-042	046-041	01/18/2022	317.00	2428	ADAMS	NELSON	SMOKE	SWBNET,
046-043	046-042	01/14/2022	296.00	2400	ADAMS	S CLAIBORNE AV	SMOKE	SWBNET,
046-044	035-023	01/18/2022	295.00	7801	S CLAIBORNE AV	BURDETTE	SMOKE	SWBNET,
046-045	035-022	01/14/2022	275.00	7800	NELSON	BURDETTE	SMOKE	SWBNET,
046-047	035-007	01/14/2022	282.00	41	FONTAINEBLEAU DR	BURDETTE	SMOKE	SWBNET,
046-048	046-035	01/14/2022	25.00	7741	S CLAIBORNE AV	BURDETTE	SMOKE	SWBNET,
047-001	048-058	01/11/2022	350.00	3100	BROADWAY	COLAPISSA	SMOKE	SWBNET,
047-002	047-001	01/18/2022	290.00	7100	COLAPISSA	AUDUBON	SMOKE	SWBNET,
047-002	048-061	01/18/2022	351.00	3100	AUDUBON	COLAPISSA	SMOKE	SWBNET,
047-003	047-002	01/14/2022	245.00	7006	COLAPISSA	COLLEGE CT	SMOKE	SWBNET,
047-004	047-001	01/14/2022	290.00	7230	COLAPISSA	PINE	SMOKE	SWBNET,
047-005	047-004	01/14/2022	269.00	3135	PINE	EARHART BL	SMOKE	SWBNET,
047-006	047-004	01/14/2022	267.00	7716	COLAPISSA	LOWERLINE	SMOKE	SWBNET,
047-007	047-006	01/14/2022	123.00	7730	COLAPISSA	BURDETTE	SMOKE	SWBNET,
047-008	047-006	01/14/2022	298.00	3000	LOWERLINE	FIG	SMOKE	SWBNET,
047-009	047-004	01/14/2022	352.00	3000	PINE	FIG	SMOKE	SWBNET,
047-010	047-001	01/14/2022	353.00	3000	BROADWAY	FIG	SMOKE	SWBNET,
047-011	047-010	01/14/2022	238.00	7231	FIG	PINE	SMOKE	SWBNET,
047-012	047-002	01/14/2022	354.00	7100	AUDUBON	FIG	SMOKE	SWBNET,

STRUCT 1	STRUCT 2	INSP DATE	LENGTH	ADDRESS	STREET	CROSS STREET	ACTIVITY	INSPECTED BY
047-012	047-010	01/14/2022	290.00	7100	FIG	AUDUBON	SMOKE	SWBNET,
047-013	047-012	01/14/2022	313.00	7000	FIG	COLLEGE CT	SMOKE	SWBNET,
047-014	047-010	01/14/2022	352.00	2904	BROADWAY	PRITCHARD PL	SMOKE	SWBNET,
047-015	047-014	01/14/2022	290.00	7230	PRITCHARD PL	PINE	SMOKE	SWBNET,
047-016	047-015	01/14/2022	296.00	2938	PINE	FIG	SMOKE	SWBNET,
047-017	047-015	01/14/2022	338.00	2801	PINE	WALMSLEY AV	SMOKE	SWBNET,
047-018	047-017	01/14/2022	31.00	2733	PINE	WALMSLEY AV	SMOKE	SWBNET,
047-019	047-014	01/14/2022	290.00	7100	PRITCHARD PL	AUDUBON	SMOKE	SWBNET,
047-020	047-019	01/14/2022	335.00	2800	AUDUBON	WALMSLEY AV	SMOKE	SWBNET,
047-021	047-012	01/14/2022	30.00	2939	AUDUBON	FIG	SMOKE	SWBNET,
047-022	047-021	01/14/2022	270.00	2900	AUDUBON	PRITCHARD PL	SMOKE	SWBNET,
047-023	047-019	01/14/2022	391.00	7004	PRITCHARD PL	VERSAILLES BL	SMOKE	SWBNET,
047-024	047-023	01/14/2022	95.00	6901	PRITCHARD PL	VERSAILLES BL	SMOKE	SWBNET,
047-025	047-024	01/11/2022	316.00	80	VERSAILLES BL	WALMSLEY AV	SMOKE	SWBNET,
047-026	047-014	01/14/2022	345.00	2800	BROADWAY	WALMSLEY AV	SMOKE	SWBNET,
047-027	047-026	01/14/2022	25.00	2730	BROADWAY	WALMSLEY AV	SMOKE	SWBNET,
047-028	047-027	01/14/2022	291.00	7100	WALMSLEY AV	AUDUBON	SMOKE	SWBNET,
047-029	047-028	01/14/2022	425.00	7000	WALMSLEY AV	VERSAILLES BL	SMOKE	SWBNET,
047-030	059-035	01/14/2022	306.00	78	VERSAILLES BL	WALMSLEY AV	SMOKE	SWBNET,
047-031	048-064	01/14/2022	320.00	3100	COLLEGE CT	COLAPISSA	SMOKE	SWBNET,
047-032	047-031	01/14/2022	396.00	2926	COLLEGE CT	FIG	SMOKE	SWBNET,
047-033	047-032	01/14/2022	20.00	2935	COLLEGE CT	FIG	SMOKE	SWBNET,
047-034	047-033	01/14/2022	198.00	2916	COLLEGE CT	PRITCHARD PL	SMOKE	SWBNET,
047-035	036-012	01/14/2022	351.00	7800	WALMSLEY AV	BURDETTE	SMOKE	SWBNET,
047-036	047-035	01/14/2022	278.00	7710	WALMSLEY AV	LOWERLINE	SMOKE	SWBNET,
047-037	047-035	01/14/2022	345.00	2900	BURDETTE	FIG	SMOKE	SWBNET,
047-038	047-044	01/11/2022	255.00	2900 BLK	BURDETTE	FIG	SMOKE	SWBNET,
047-039	036-009	01/14/2022	350.00	7804	FIG	BURDETTE	SMOKE	SWBNET,
047-040	047-039	01/14/2022	296.00	3040	BURDETTE	COLAPISSA	SMOKE	SWBNET,
047-041	036-003	01/14/2022	350.00	7800	COLAPISSA	BURDETTE	SMOKE	SWBNET,
047-042	047-041	01/14/2022	202.00	3100 BLK	BURDETTE	EARHART BL	SMOKE	SWBNET,
047-043	047-027	01/14/2022	230.00	7200 BLK	WALMSLEY AV	PINE	SMOKE	SWBNET,
047-044	047-037	01/11/2022	47.00	2900 BLK	BURDETTE	FIG	SMOKE	SWBNET,
047-045	047-024	01/11/2022	96.00	6803	PRITCHARD PL	PANAMA CT	SMOKE	SWBNET,
048-064	048-063	01/11/2022	80.00	7000	OLEANDER	COLLEGE CT	SMOKE	SWBNET,
049-001	169-020	01/11/2022	330.00	4700 BLK	EUPHROSINE	S GENOIS	SMOKE	SWBNET,
049-002	049-001	01/11/2022	128.00	1057	S GENOIS	CALLIOPE	SMOKE	SWBNET,
049-003	049-001	01/11/2022	312.00	1007	S GENOIS	DREXEL DR	SMOKE	SWBNET,
049-004	049-001	01/11/2022	210.00	4825	EUPHROSINE	S TELEMACHUS	SMOKE	SWBNET,
049-005	049-004	01/11/2022	508.00	4940	DREXEL DR	BROADWAY	SMOKE	SWBNET,
049-006	049-005	01/11/2022	162.00	7100 BLK	DREXEL DR	BROADWAY	SMOKE	SWBNET,
049-007	049-006	01/11/2022	291.00	7241	DREXEL DR	PINE	SMOKE	SWBNET,
049-008	049-007	01/11/2022	291.00	7325	DREXEL DR	LOWERLINE	SMOKE	SWBNET,
049-009	049-007	01/11/2022	350.00	3800 BLK	PINE	DIXON	SMOKE	SWBNET,
049-010	049-009	01/11/2022	135.00	7108	DIXON	BROADWAY	SMOKE	SWBNET,
049-011	049-041	01/11/2022	160.00	7800 BLK	DIXON	LOWERLINE	SMOKE	SWBNET,
049-012	049-011	01/11/2022	143.00	3800 BLK	LOWERLINE	DIXON	SMOKE	SWBNET,

STRUCT 1	STRUCT 2	INSP DATE	LENGTH	ADDRESS	STREET	CROSS STREET	ACTIVITY	INSPECTED BY
049-013	049-039	01/11/2022	330.00	3950	PINE	HOWARD	SMOKE	SWBNET,
049-027	049-030	01/11/2022	364.00	4082	S GENOIS	DIXON	SMOKE	SWBNET,
049-028	049-027	01/11/2022	313.00	901	S GENOIS	HOWARD AV	SMOKE	SWBNET,
049-029	049-027	01/11/2022	275.00	4833	DIXON	S TELEMACHUS	SMOKE	SWBNET,
049-030	169-022	01/11/2022	339.00	4700 BLK	DREXEL DR	S GENOIS	SMOKE	SWBNET,
049-031	049-030	01/12/2022	328.00	4836	DREXEL DR	S TELEMACHUS	SMOKE	SWBNET,
049-032	049-031	01/18/2022	267.00	1021	S TELEMACHUS	EUPHROSINE	SMOKE	SWBNET,
049-033	049-031	01/12/2022	195.00	4918	DREXEL DR	S TELEMACHUS	SMOKE	SWBNET,
049-034	049-031	01/12/2022	366.00	943	S TELEMACHUS	DIXON	SMOKE	SWBNET,
049-035	049-034	01/18/2022	355.00	900	S TELEMACHUS	HOWARD AV	SMOKE	SWBNET,
049-036	049-034	01/12/2022	330.00	4936	DIXON	S CORTEZ	SMOKE	SWBNET,
049-037	049-036	01/18/2022	393.00	900	S CORTEZ	HOWARD AV	SMOKE	SWBNET,
049-039	049-009	01/13/2022	74.00	3900	PINE	DIXON	SMOKE	SWBNET,
049-040	049-039	01/18/2022	143.00	7300 BLK	DIXON	PINE	SMOKE	SWBNET,
049-041	049-040	01/13/2022	110.00	7300 BLK	DIXON	LOWERLINE	SMOKE	SWBNET,
049-042	049-035	01/17/2022	185.00	4922	HOWARD AV	S CORTEZ	SMOKE	SWBNET,
049-043	049-035	01/17/2022	8.00	900	S TELEMACHUS	HOWARD AV	SMOKE	SWBNET,
049-044	049-043	01/17/2022	237.00	4812	HOWARD AV	S GENOIS	SMOKE	SWBNET,
050-001	051-009	01/18/2022	370.00	203	WALNUT	MAGAZINE	SMOKE	SWBNET,
050-002	050-001	01/18/2022	285.00	7100	MAGAZINE	AUDUBON	SMOKE	SWBNET,
050-003	050-001	01/12/2022	152.00	7000	MAGAZINE	WEST AV	SMOKE	SWBNET,
050-005	050-001	01/12/2022	305.00	171	WALNUT	CONSTANCE	SMOKE	SWBNET,
050-006	050-005	01/18/2022	164.00	7029	CONSTANCE	LEAKE AV	SMOKE	SWBNET,
050-007	050-005	01/12/2022	168.00	7000	CONSTANCE	RIVER DR	SMOKE	SWBNET,
050-008	050-005	01/12/2022	258.00	115	WALNUT	LEAKE AV	SMOKE	SWBNET,
050-009	050-008	01/12/2022	246.00	7000	LEAKE AV	RIVER DR	SMOKE	SWBNET,
050-010	051-014	01/18/2022	340.00	200	AUDUBON	MAGAZINE	SMOKE	SWBNET,
050-011	050-009	01/13/2022	73.00	7000	LEAKE AV	RIVER DR	SMOKE	SWBNET,
051-001	052-012	01/12/2022	330.00	326	WALNUT	PERRIER	SMOKE	SWBNET,
051-002	051-001	01/12/2022	290.00	7038	PERRIER	AUDUBON	SMOKE	SWBNET,
051-002	052-013	01/12/2022	330.00	330	AUDUBON	PERRIER	SMOKE	SWBNET,
051-003	051-002	01/18/2022	273.00	7130	PERRIER	BROADWAY	SMOKE	SWBNET,
051-004	051-003	01/12/2022	285.00	243	BROADWAY	COLISEUM	SMOKE	SWBNET,
051-005	051-002	01/18/2022	290.00	303	AUDUBON	COLISEUM	SMOKE	SWBNET,
051-006	051-001	01/12/2022	340.00	301	WALNUT	COLISEUM	SMOKE	SWBNET,
051-007	051-006	01/12/2022	340.00	285	WALNUT	CHESTNUT	SMOKE	SWBNET,
051-008	051-007	01/18/2022	232.00	7050	CHESTNUT	AUDUBON	SMOKE	SWBNET,
051-009	051-007	01/12/2022	362.00	225	WALNUT	CAMP	SMOKE	SWBNET,
051-010	051-006	01/12/2022	290.00	7050	COLISEUM	AUDUBON	SMOKE	SWBNET,
051-011	051-010	01/18/2022	342.00	266	AUDUBON	CHESTNUT	SMOKE	SWBNET,
051-012	051-011	01/12/2022	275.00	7130	CHESTNUT	BROADWAY	SMOKE	SWBNET,
051-013	051-012	01/17/2022	286.00	286	BROADWAY	CAMP	SMOKE	SWBNET,
051-014	051-011	01/12/2022	359.00	227	AUDUBON	CAMP	SMOKE	SWBNET,
051-016	051-014	01/18/2022	233.00	7131	CAMP	BROADWAY	SMOKE	SWBNET,
051-017	051-016	01/12/2022	130.00	127	BROADWAY	LEAKE AV	SMOKE	SWBNET,
051-018	051-017	01/18/2022	93.00	117	LEAKE AV	MAGAZINE	SMOKE	SWBNET,
052-001	053-013	01/18/2022	350.00	500	AUDUBON	BENJAMIN	SMOKE	SWBNET,

STRUCT 1	STRUCT 2	INSP DATE	LENGTH	ADDRESS	STREET	CROSS STREET	ACTIVITY	INSPECTED BY
052-002	052-001	01/12/2022	260.00	7130	BENJAMIN	BROADWAY	SMOKE	SWBNET,
052-003	052-001	01/12/2022	212.00	7010	BENJAMIN	WALNUT	SMOKE	SWBNET,
052-004	052-001	01/18/2022	330.00	458	AUDUBON	HURST	SMOKE	SWBNET,
052-005	052-004	01/12/2022	285.00	7001	HURST	WALNUT	SMOKE	SWBNET,
052-006	052-005	01/18/2022	263.00	496	WALNUT	BENJAMIN	SMOKE	SWBNET,
052-007	052-005	01/12/2022	280.00	476	WALNUT	GARFIELD	SMOKE	SWBNET,
052-008	052-004	01/17/2022	349.00	444	AUDUBON	GARFIELD	SMOKE	SWBNET,
052-009	052-008	01/12/2022	285.00	7006	GARFIELD	WALNUT	SMOKE	SWBNET,
052-010	052-009	01/18/2022	340.00	386	WALNUT	PITT	SMOKE	SWBNET,
052-011	052-010	01/12/2022	328.00	366	WALNUT	PRYTANIA	SMOKE	SWBNET,
052-012	052-011	01/12/2022	20.00	824	WALNUT	PRYTANIA	SMOKE	SWBNET,
052-013	052-012	01/12/2022	290.00	7038	PRYTANIA	AUDUBON	SMOKE	SWBNET,
052-017	052-008	01/18/2022	300.00	401	AUDUBON	PITT	SMOKE	SWBNET,
052-018	052-017	01/12/2022	330.00	373	AUDUBON	PRYTANIA	SMOKE	SWBNET,
053-003	053-001	01/12/2022	300.00	7042	HAMPSON	AUDUBON	SMOKE	SWBNET,
053-004	053-003	01/18/2022	335.00	621	AUDUBON	ST CHARLES AV	SMOKE	SWBNET,
053-010	053-005	01/18/2022	300.00	7031	ST CHARLES AV	AUDUBON	SMOKE	SWBNET,
053-011	053-010	01/18/2022	90.00	599	AUDUBON	ST CHARLES AV	SMOKE	SWBNET,
053-013	053-011	01/12/2022	543.00	541	AUDUBON	DOMINICAN	SMOKE	SWBNET,
053-014	053-013	01/18/2022	270.00	7131	DOMINICAN	BROADWAY	SMOKE	SWBNET,
053-015	053-014	01/12/2022	15.00	7131	DOMINICAN	BROADWAY	SMOKE	SWBNET,
053-018	053-010	01/17/2022	273.00	6915	ST CHARLES AV	WALNUT	SMOKE	SWBNET,
053-019	053-018	01/17/2022	370.00	570	WALNUT	DOMINICAN	SMOKE	SWBNET,
053-020	053-019	01/12/2022	251.00	530	WALNUT	DOMINICAN	SMOKE	SWBNET,
053-021	053-020	01/18/2022	267.00	500	WALNUT	BENJAMIN	SMOKE	SWBNET,
053-026	053-014	01/18/2022	215.00	555	BROADWAY	ST CHARLES AV	SMOKE	SWBNET,
053-027	053-026	01/18/2022	260.00	585	BROADWAY	ST CHARLES AV	SMOKE	SWBNET,
053-028	053-014	01/12/2022	300.00	501	BROADWAY	BENJAMIN	SMOKE	SWBNET,
054-007	054-005	01/17/2022	300.00	7100 BLK	FRERET	AUDUBON	SMOKE	SWBNET,
054-008	054-007	01/12/2022	231.00	7029	FRERET	AUDUBON PL	SMOKE	SWBNET,
054-009	054-008	01/12/2022	45.00	7025	FRERET	AUDUBON PL	SMOKE	SWBNET,
054-010	054-009	01/17/2022	360.00	22	AUDUBON PL	FRERET	SMOKE	SWBNET,
054-011	054-010	01/12/2022	375.00	14	AUDUBON PL	HAMPSON	SMOKE	SWBNET,
054-012	054-007	01/17/2022	270.00	906	AUDUBON	BURTHE	SMOKE	SWBNET,
054-014	054-013	01/12/2022	300.00	7100	BURTHE	AUDUBON	SMOKE	SWBNET,
054-015	054-014	01/18/2022	250.00	821	AUDUBON	MAPLE	SMOKE	SWBNET,
054-020	054-019	01/12/2022	300.00	7101	MAPLE	AUDUBON	SMOKE	SWBNET,
054-021	054-020	01/17/2022	260.00	710	AUDUBON	HAMPSON	SMOKE	SWBNET,
054-024	054-001	01/12/2022	300.00	7100	ZIMPEL	AUDUBON	SMOKE	SWBNET,
054-025	054-024	01/17/2022	280.00	1014	AUDUBON	FRERET	SMOKE	SWBNET,
054-026	054-024	01/12/2022	236.00	7104	ZIMPEL	AUDUBON	SMOKE	SWBNET,
055-001	072-026	01/13/2022	215.00	6320	CLARA	CALHOUN	SMOKE	SWBNET,
055-002	055-001	01/17/2022	100.00	6300 BLK	CLARA	CALHOUN	SMOKE	SWBNET,
055-003	055-002	01/17/2022	75.00	6300 BLK	CLARA	CALHOUN	SMOKE	SWBNET,
055-004	055-003	01/12/2022	20.00	6400 BLK	CLARA	CALHOUN	SMOKE	SWBNET,
055-005	055-004	01/17/2022	277.00	6400 BLK	CLARA	MC ALISTER DR	SMOKE	SWBNET,
055-010	055-046	01/13/2022	20.00	6800 BLK	DRILL RD	MC ALISTER DR	SMOKE	SWBNET,

STRUCT 1	STRUCT 2	INSP DATE	LENGTH	ADDRESS	STREET	CROSS STREET	ACTIVITY	INSPECTED BY
055-011	055-010	01/13/2022	33.00	6800 BLK	DRILL RD	MC ALISTER DR	SMOKE	SWBNET,
055-012	055-011	01/13/2022	135.00	1100 BLK	MC ALISTER DR	DRILL RD	SMOKE	SWBNET,
055-014	055-051	01/13/2022	245.00	1300 BLK	NEWCOMB PL	PLUM	SMOKE	SWBNET,
055-015	055-050	01/17/2022	60.00	1300 BLK	NEWCOMB PL	PLUM	SMOKE	SWBNET,
055-016	055-015	01/17/2022	200.00	7000 BLK	PLUM	AUDUBON	SMOKE	SWBNET,
055-017	055-016	01/13/2022	250.00	7048	PLUM	AUDUBON	SMOKE	SWBNET,
055-018	055-017	01/13/2022	305.00	1339	AUDUBON	WILLOW	SMOKE	SWBNET,
055-031	055-027	01/17/2022	300.00	7101	WILLOW	AUDUBON	SMOKE	SWBNET,
055-032	055-031	01/13/2022	202.00	7017	WILLOW	NEWCOMB PL	SMOKE	SWBNET,
055-033	055-031	01/13/2022	356.00	1437	AUDUBON	JEANNETTE	SMOKE	SWBNET,
055-034	055-033	01/17/2022	190.00	7010	JEANNETTE	AUDUBON BL	SMOKE	SWBNET,
055-036	055-033	01/13/2022	8.00	7100	JEANNETTE	AUDUBON	SMOKE	SWBNET,
055-036	055-035	01/17/2022	292.00	7100	JEANNETTE	AUDUBON	SMOKE	SWBNET,
055-038	072-032	01/17/2022	200.00	6400 BLK	WILLOW	BEN WEINER DR	SMOKE	SWBNET,
055-039	055-038	01/17/2022	407.00	6800	WILLOW	MC ALISTER DR	SMOKE	SWBNET,
055-041	055-040	01/17/2022	330.00	4	AUDUBON BL	WILLOW	SMOKE	SWBNET,
055-048	055-047	01/17/2022	38.00	1200 BLK	NEWCOMB PL	DRILL RD	SMOKE	SWBNET,
056-002	055-033	01/17/2022	355.00	1500 BLK	AUDUBON	BIRCH	SMOKE	SWBNET,
056-002	056-001	01/13/2022	300.00	7102	BIRCH	AUDUBON	SMOKE	SWBNET,
056-003	056-002	01/13/2022	180.00	7030	BIRCH	AUDUBON	SMOKE	SWBNET,
056-004	056-002	01/17/2022	355.00	1631	AUDUBON	GREEN	SMOKE	SWBNET,
056-004	056-007	01/17/2022	300.00	7100 BLK	GREEN	AUDUBON	SMOKE	SWBNET,
056-005	056-004	01/13/2022	169.00	7020	GREEN	AUDUBON	SMOKE	SWBNET,
056-006	056-004	01/17/2022	300.00	1735	AUDUBON	HICKORY	SMOKE	SWBNET,
056-013	056-008	01/13/2022	300.00	7101	HICKORY	AUDUBON	SMOKE	SWBNET,
056-014	056-013	01/13/2022	300.00	1837	AUDUBON	COHN	SMOKE	SWBNET,
056-015	056-013	01/17/2022	392.00	7000	HICKORY	AUDUBON BL	SMOKE	SWBNET,
056-016	056-015	01/13/2022	345.00	75	AUDUBON BL	HICKORY	SMOKE	SWBNET,
056-017	056-016	01/13/2022	345.00	50	AUDUBON BL	WILLOW	SMOKE	SWBNET,
056-018	056-015	01/17/2022	400.00	168	AUDUBON BL	HICKORY	SMOKE	SWBNET,
056-020	056-019	01/17/2022	15.00	7100 BLK	COHN	BROADWAY	SMOKE	SWBNET,
056-021	056-020	01/13/2022	285.00	7100	COHN	AUDUBON	SMOKE	SWBNET,
056-031	056-021	01/17/2022	300.00	1938	AUDUBON	SPRUCE	SMOKE	SWBNET,
057-001	056-020	01/13/2022	352.00	1900 BLK	BROADWAY	SPRUCE	SMOKE	SWBNET,
057-002	057-001	01/17/2022	283.00	7104	SPRUCE	AUDUBON	SMOKE	SWBNET,
057-003	057-002	01/13/2022	299.00	2032	AUDUBON	PANOLA	SMOKE	SWBNET,
057-004	057-001	04/08/2022	347.00	2047	BROADWAY	PANOLA	SMOKE	SWBNET,
057-005	057-004	04/08/2022	280.00	7100 BLK	PANOLA	AUDUBON	SMOKE	SWBNET,
057-006	057-004	04/08/2022	18.00	2101	BROADWAY	PANOLA	SMOKE	SWBNET,
057-007	057-006	04/08/2022	283.00	7101	PANOLA	AUDUBON	SMOKE	SWBNET,
057-008	057-007	04/08/2022	295.00	2133	AUDUBON	SYCAMORE	SMOKE	SWBNET,
057-009	057-006	04/08/2022	352.00	2135	BROADWAY	SYCAMORE	SMOKE	SWBNET,
057-010	057-009	04/08/2022	285.00	7100	SYCAMORE	AUDUBON	SMOKE	SWBNET,
057-011	057-010	04/08/2022	73.00	2200 BLK	AUDUBON	S CLAIBORNE AV	SMOKE	SWBNET,
057-012	057-011	04/08/2022	340.00	7000	S CLAIBORNE AV	AUDUBON BL	SMOKE	SWBNET,
057-013	057-009	04/08/2022	275.00	2223	BROADWAY	S CLAIBORNE AV	SMOKE	SWBNET,
057-013	057-014	04/12/2022	35.00	7100 BLK	S CLAIBORNE AV	BROADWAY	SMOKE	SWBNET,

STRUCT 1	STRUCT 2	INSP DATE	LENGTH	ADDRESS	STREET	CROSS STREET	ACTIVITY	INSPECTED BY
057-014	058-003	04/08/2022	160.00	2200 BLK	BROADWAY	S CLAIBORNE AV	SMOKE	SWBNET,
057-027	056-018	04/08/2022	405.00	220	AUDUBON BL	S CLAIBORNE AV	SMOKE	SWBNET,
057-028	057-027	04/08/2022	243.00	238	AUDUBON BL	S CLAIBORNE AV	SMOKE	SWBNET,
057-029	057-028	04/08/2022	180.00	248	AUDUBON BL	S CLAIBORNE AV	SMOKE	SWBNET,
057-030	073-049	04/08/2022	140.00	6300 BLK	S CLAIBORNE AV	BEN WEINER DR	SMOKE	SWBNET,
057-031	057-030	04/08/2022	168.00	6300 BLK	S CLAIBORNE AV	VERSAILLES BL	SMOKE	SWBNET,
058-001	059-023	04/08/2022	366.00	2301	BROADWAY	S CLAIBORNE AV	SMOKE	SWBNET,
058-003	058-001	04/08/2022	67.00	7141	S CLAIBORNE AV	BROADWAY	SMOKE	SWBNET,
058-004	059-026	04/08/2022	85.00	2300	PINE	S CLAIBORNE AV	SMOKE	SWBNET,
058-005	059-022	04/08/2022	250.00	2319	AUDUBON	S CLAIBORNE AV	SMOKE	SWBNET,
058-006	058-005	04/08/2022	267.00	2235	AUDUBON	S CLAIBORNE AV	SMOKE	SWBNET,
058-008	059-018	04/08/2022	332.00	302	AUDUBON BL	S CLAIBORNE AV	SMOKE	SWBNET,
058-009	058-008	04/08/2022	345.00	260	AUDUBON BL	S CLAIBORNE AV	SMOKE	SWBNET,
058-010	058-009	04/08/2022	340.00	252	AUDUBON PL	S CLAIBORNE AV	SMOKE	SWBNET,
058-011	059-036	04/08/2022	340.00	27	VERSAILLES BL	S CLAIBORNE AV	SMOKE	SWBNET,
058-012	058-011	04/08/2022	355.00	15	VERSAILLES BL	S CLAIBORNE AV	SMOKE	SWBNET,
058-013	058-012	04/08/2022	365.00	1	VERSAILLES BL	S CLAIBORNE AV	SMOKE	SWBNET,
059-001	047-027	04/12/2022	362.00	2701	BROADWAY	BROAD PL	SMOKE	SWBNET,
059-002	059-001	04/08/2022	263.00	7229	BROAD PL	PINE	SMOKE	SWBNET,
059-003	059-001	04/11/2022	127.00	7100 BLK	BROAD PL	TRIANON PL	SMOKE	SWBNET,
059-004	059-003	04/08/2022	400.00	99	FONTAINEBLEAU DR	AUDUBON	SMOKE	SWBNET,
059-005	047-028	04/11/2022	423.00	2701	AUDUBON	FONTAINEBLEAU DR	SMOKE	SWBNET,
059-006	059-003	04/11/2022	103.00	2600 BLK	BROAD PL	FONTAINEBLEAU DR	SMOKE	SWBNET,
059-007	059-006	04/11/2022	78.00	2600 BLK	BROAD PL	FONTAINEBLEAU DR	SMOKE	SWBNET,
059-008	059-007	04/11/2022	314.00	79	FONTAINEBLEAU DR	PINE	SMOKE	SWBNET,
059-009	059-008	04/11/2022	220.00	2625	PINE	BROAD PL	SMOKE	SWBNET,
059-010	059-008	04/11/2022	235.00	65	FONTAINEBLEAU DR	LOWERLINE	SMOKE	SWBNET,
059-011	059-007	04/12/2022	40.00	2525	BROADWAY	FONTAINEBLEAU DR	SMOKE	SWBNET,
059-012	059-011	04/11/2022	260.00	72	FONTAINEBLEAU DR	PINE	SMOKE	SWBNET,
059-013	059-011	04/11/2022	217.00	94	FONTAINEBLEAU DR	AUDUBON	SMOKE	SWBNET,
059-014	059-013	04/11/2022	210.00	102	FONTAINEBLEAU DR	AUDUBON	SMOKE	SWBNET,
059-015	059-014	04/08/2022	180.00	340	FONTAINEBLEAU DR	AUDUBON BL	SMOKE	SWBNET,
059-017	059-016	04/08/2022	290.00	500	AUDUBON BL	WALMSLEY AV	SMOKE	SWBNET,
059-018	059-015	04/11/2022	335.00	296	AUDUBON BL	S CLAIBORNE AV	SMOKE	SWBNET,
059-019	059-011	04/08/2022	350.00	2500 BLK	BROADWAY	NELSON	SMOKE	SWBNET,
059-020	059-019	04/11/2022	283.00	7100 BLK	NELSON	AUDUBON	SMOKE	SWBNET,
059-021	059-020	04/08/2022	205.00	2520	AUDUBON	FONTAINEBLEAU DR	SMOKE	SWBNET,
059-023	059-019	04/11/2022	355.00	2347	BROADWAY	MOBILE	SMOKE	SWBNET,
059-024	059-019	04/08/2022	317.00	7200 BLK	NELSON	PINE	SMOKE	SWBNET,
059-025	059-024	04/11/2022	300.00	2539	PINE	FONTAINEBLEAU DR	SMOKE	SWBNET,
059-026	059-024	04/11/2022	357.00	2401	PINE	MOBILE	SMOKE	SWBNET,
059-027	059-026	04/08/2022	220.00	7329	MOBILE	S CLAIBORNE AV	SMOKE	SWBNET,
059-028	059-024	04/11/2022	235.00	7328	NELSON	LOWERLINE	SMOKE	SWBNET,
059-029	047-018	04/11/2022	189.00	2700 BLK	PINE	BROAD PL	SMOKE	SWBNET,
059-030	059-036	04/11/2022	295.00	26	VERSAILLES BL	FONTAINBLEAU PL	SMOKE	SWBNET,
059-032	076-011	04/11/2022	365.00	6300 BLK	FONTAINEBLEAU DR	VERSAILLES BL	SMOKE	SWBNET,
059-033	059-032	04/11/2022	13.00	6401	FONTAINEBLEAU DR	VERSAILLES BL	SMOKE	SWBNET,



STRUCT 1	STRUCT 2	INSP DATE	LENGTH	ADDRESS	STREET	CROSS STREET	ACTIVITY	INSPECTED BY
060-001	060-PS1	04/12/2022	68.00	6500 BLK	RIVER DR	SOCCER FIELD DR	SMOKE	SWBNET,
060-002	060-001	04/11/2022	82.00	N/A	SOCCER FIELD DR	RIVER DR	SMOKE	SWBNET,
060-003	060-002	04/11/2022	274.00	N/A	SOCCER FIELD DR	RIVER DR	SMOKE	SWBNET,
060-004	060-003	04/11/2022	284.00	N/A	SOCCER FIELD DR	RIVERVIEW DR	SMOKE	SWBNET,
060-005	060-001	04/11/2022	263.00	6500 BLK	RIVER DR	SOCCER FIELD DR	SMOKE	SWBNET,
060-006	060-005	04/11/2022	261.00	6500 BLK	RIVER DR	TEA ROOM DR	SMOKE	SWBNET,
060-007	060-006	04/11/2022	225.00	6500 BLK	RIVER DR	TEA ROOM DR	SMOKE	SWBNET,
060-008	060-007	04/11/2022	225.00	6500 BLK	RIVER DR	AQUARIUM DR	SMOKE	SWBNET,
060-009	060-008	04/11/2022	20.00	6500 BLK	RIVER DR	AQUARIUM DR	SMOKE	SWBNET,
060-011	060-004	04/11/2022	33.00	N/A	SOCCER FIELD DR	RIVERVIEW DR	SMOKE	SWBNET,
061-011	050-003	04/12/2022	25.00	7000	MAGAZINE	WEST AV	SMOKE	SWBNET,
061-012	061-011	04/12/2022	115.00	7000	MAGAZINE	WEST AV	SMOKE	SWBNET,
062-001	068-028	04/12/2022	335.00	6300 BLK	CAMP	EXPOSITION BL	SMOKE	SWBNET,
062-004	062-001	04/11/2022	275.00	807	EXPOSITION BL	MAGAZINE	SMOKE	SWBNET,
062-005	069-043	04/12/2022	330.00	1200 BLK	EXPOSITION BL	PERRIER	SMOKE	SWBNET,
064-003	065-009	04/11/2022	405.00	700 BLK	LAW RD	ST CHARLES AV	SMOKE	SWBNET,
064-004	064-003	04/12/2022	165.00	700 BLK	LAW RD	ST CHARLES AV	SMOKE	SWBNET,
064-005	064-004	04/11/2022	135.00	600 BLK	LAW RD	ST CHARLES AV	SMOKE	SWBNET,
064-006	064-005	04/12/2022	150.00	600 BLK	LAW RD	ST CHARLES AV	SMOKE	SWBNET,
064-007	064-006	04/12/2022	190.00	600 BLK	LAW RD	ST CHARLES AV	SMOKE	SWBNET,
065-001	055-012	04/12/2022	335.00	1000 BLK	LAW RD	FRERET	SMOKE	SWBNET,
065-002	065-001	04/11/2022	295.00	1000 BLK	LAW RD	FRERET	SMOKE	SWBNET,
065-003	065-002	04/11/2022	20.00	1000 BLK	LAW RD	FRERET	SMOKE	SWBNET,
065-004	065-003	04/12/2022	45.00	900 BLK	LAW RD	FRERET	SMOKE	SWBNET,
065-005	065-004	04/12/2022	60.00	900 BLK	LAW RD	ST CHARLES AV	SMOKE	SWBNET,
065-006	065-005	04/12/2022	20.00	900 BLK	LAW RD	ST CHARLES AV	SMOKE	SWBNET,
065-007	065-006	04/12/2022	90.00	900 BLK	LAW RD	ST CHARLES AV	SMOKE	SWBNET,
065-008	065-007	04/11/2022	15.00	900 BLK	LAW RD	ST CHARLES AV	SMOKE	SWBNET,
065-009	065-008	04/12/2022	225.00	800 BLK	LAW RD	ST CHARLES AV	SMOKE	SWBNET,
065-010	065-004	04/12/2022	275.00	6365	FRERET	LAW RD	SMOKE	SWBNET,
066-001	067-032	04/12/2022	336.00	300	CALHOUN	TCHOUPITOULAS	SMOKE	SWBNET,
066-006	066-005	04/12/2022	130.00	5337	TCHOUPITOULAS	EXPOSITION BL	SMOKE	SWBNET,
066-007	066-001	04/14/2022	346.00	6201	TCHOUPITOULAS	HENRY CLAY AV	SMOKE	SWBNET,
066-009	067-034	04/12/2022	290.00	304	HENRY CLAY AV	TCHOUPITOULAS	SMOKE	SWBNET,
066-010	067-047	04/12/2022	333.00	304	WEBSTER	TCHOUPITOULAS	SMOKE	SWBNET,
066-011	066-010	04/12/2022	123.00	6115	TCHOUPITOULAS	WEBSTER	SMOKE	SWBNET,
066-012	066-011	04/12/2022	220.00	6245	TCHOUPITOULAS	HENRY CLAY AV	SMOKE	SWBNET,
066-013	066-010	04/18/2022	127.00	6069	TCHOUPITOULAS	WEBSTER	SMOKE	SWBNET,
066-014	066-013	04/12/2022	240.00	6045	TCHOUPITOULAS	STATE	SMOKE	SWBNET,
066-015	066-014	04/12/2022	328.00	6000	TCHOUPITOULAS	STATE	SMOKE	SWBNET,
066-015	067-050	04/12/2022	340.00	306	STATE	TCHOUPITOULAS	SMOKE	SWBNET,
066-016	066-015	04/18/2022	375.00	201	STATE	S FRONT	SMOKE	SWBNET,
066-017	066-016	04/13/2022	368.00	100 BLK	STATE	LEAKE AV	SMOKE	SWBNET,
066-018	066-016	04/12/2022	194.00	5820	S FRONT	ALONZO	SMOKE	SWBNET,
066-019	066-018	04/12/2022	108.00	5947	S FRONT	ALONZO	SMOKE	SWBNET,
066-020	066-002	04/12/2022	50.00	200 BLK	CALHOUN	TCHOUPITOULAS	SMOKE	SWBNET,
066-021	066-020	04/12/2022	233.00	200 BLK	CALHOUN	TCHOUPITOULAS	SMOKE	SWBNET,

STRUCT 1	STRUCT 2	INSP DATE	LENGTH	ADDRESS	STREET	CROSS STREET	ACTIVITY	INSPECTED BY
066-022	066-021	04/12/2022	40.00	200 BLK	CALHOUN	TCHOUPITOULAS	SMOKE	SWBNET,
066-023	066-014	04/13/2022	50.00	6000 BLK	TCHOUPITOULAS	STATE	SMOKE	SWBNET,
066-024	066-007	04/13/2022	35.00	200 BLK	HENRY CLAY AV	TCHOUPITOULAS	SMOKE	SWBNET,
066-025	066-024	04/13/2022	37.00	6100 BLK	TCHOUPITOULAS	HENRY CLAY AV	SMOKE	SWBNET,
066-026	066-025	04/13/2022	170.00	200 BLK	HENRY CLAY AV	TCHOUPITOULAS	SMOKE	SWBNET,
067-001	068-021	04/14/2022	345.00	736	WEBSTER	MAGAZINE	SMOKE	SWBNET,
067-002	067-001	04/13/2022	340.00	6138	MAGAZINE	HENRY CLAY AV	SMOKE	SWBNET,
067-003	067-002	04/14/2022	273.00	703	HENRY CLAY AV	CONSTANCE	SMOKE	SWBNET,
067-004	067-001	04/13/2022	180.00	6050	MAGAZINE	STATE	SMOKE	SWBNET,
067-005	067-004	04/13/2022	85.00	6042	MAGAZINE	STATE	SMOKE	SWBNET,
067-006	067-005	04/18/2022	340.00	6000	MAGAZINE	STATE	SMOKE	SWBNET,
067-007	067-006	04/14/2022	274.00	700	STATE	CONSTANCE	SMOKE	SWBNET,
067-009	067-001	04/13/2022	328.00	700	WEBSTER	CONSTANCE	SMOKE	SWBNET,
067-010	067-009	04/13/2022	50.00	6101	CONSTANCE	WEBSTER	SMOKE	SWBNET,
067-011	067-010	04/13/2022	260.00	6141	CONSTANCE	HENRY CLAY AV	SMOKE	SWBNET,
067-012	067-009	04/14/2022	63.00	6073	CONSTANCE	WEBSTER	SMOKE	SWBNET,
067-013	067-012	04/13/2022	275.00	6018	CONSTANCE	STATE	SMOKE	SWBNET,
067-014	067-013	04/14/2022	225.00	6001	CONSTANCE	STATE	SMOKE	SWBNET,
067-015	067-009	04/13/2022	25.00	636	WEBSTER	CONSTANCE	SMOKE	SWBNET,
067-016	067-015	04/13/2022	382.00	6200	CONSTANCE	HENRY CLAY AV	SMOKE	SWBNET,
067-017	067-016	04/14/2022	266.00	600	HENRY CLAY AV	PATTON	SMOKE	SWBNET,
067-018	067-015	04/13/2022	117.00	6068	CONSTANCE	STATE	SMOKE	SWBNET,
067-019	067-018	04/14/2022	500.00	6000	CONSTANCE	STATE	SMOKE	SWBNET,
067-020	067-019	04/13/2022	318.00	5900 BLK	CONSTANCE	ELEONORE	SMOKE	SWBNET,
067-021	067-015	04/13/2022	325.00	600	WEBSTER	PATTON	SMOKE	SWBNET,
067-022	067-021	04/13/2022	390.00	6200	PATTON	HENRY CLAY AV	SMOKE	SWBNET,
067-023	067-022	04/14/2022	320.00	502	HENRY CLAY AV	LAUREL	SMOKE	SWBNET,
067-024	067-022	04/13/2022	390.00	6300	PATTON	CALHOUN	SMOKE	SWBNET,
067-024	067-035	04/14/2022	320.00	604	CALHOUN	PATTON	SMOKE	SWBNET,
067-025	067-024	04/13/2022	342.00	6340	PATTON	EXPOSITION BL	SMOKE	SWBNET,
067-026	067-025	04/14/2022	320.00	501	EXPOSITION BL	LAUREL	SMOKE	SWBNET,
067-027	067-025	04/13/2022	285.00	631	EXPOSITION BL	CONSTANCE	SMOKE	SWBNET,
067-028	067-024	04/13/2022	386.00	500 BLK	CALHOUN	LAUREL	SMOKE	SWBNET,
067-029	067-028	04/14/2022	345.00	6340	LAUREL	EXPOSITION BL	SMOKE	SWBNET,
067-030	067-029	04/14/2022	310.00	403	EXPOSITION BL	ANNUNCIATION	SMOKE	SWBNET,
067-031	067-028	04/13/2022	330.00	6204	LAUREL	HENRY CLAY AV	SMOKE	SWBNET,
067-032	067-028	04/14/2022	365.00	400	CALHOUN	ANNUNCIATION	SMOKE	SWBNET,
067-033	067-032	04/13/2022	358.00	6344	ANNUNCIATION	EXPOSITION BL	SMOKE	SWBNET,
067-034	067-032	04/14/2022	407.00	6200	ANNUNCIATION	HENRY CLAY AV	SMOKE	SWBNET,
067-035	067-037	04/13/2022	50.00	635	CALHOUN	CONSTANCE	SMOKE	SWBNET,
067-036	067-035	04/14/2022	287.00	6330	CONSTANCE	EXPOSITION BL	SMOKE	SWBNET,
067-037	067-039	04/14/2022	309.00	701	CALHOUN	CONSTANCE	SMOKE	SWBNET,
067-038	067-037	04/13/2022	313.00	6341	CONSTANCE	EXPOSITION BL	SMOKE	SWBNET,
067-039	067-043	04/13/2022	341.00	6238	MAGAZINE	CALHOUN	SMOKE	SWBNET,
067-040	067-039	04/14/2022	340.00	6338	MAGAZINE	EXPOSITION BL	SMOKE	SWBNET,
067-042	067-041	04/14/2022	90.00	701	EXPOSITION BL	CONSTANCE	SMOKE	SWBNET,
067-043	068-027	04/13/2022	348.00	800 BLK	HENRY CLAY AV	MAGAZINE	SMOKE	SWBNET,

STRUCT 1	STRUCT 2	INSP DATE	LENGTH	ADDRESS	STREET	CROSS STREET	ACTIVITY	INSPECTED BY
067-044	067-021	04/13/2022	387.00	500 BLK	WEBSTER	LAUREL	SMOKE	SWBNET,
067-045	067-044	04/14/2022	400.00	6100 BLK	LAUREL	HENRY CLAY AV	SMOKE	SWBNET,
067-046	067-045	04/14/2022	300.00	400	HENRY CLAY AV	ANNUNCIATION	SMOKE	SWBNET,
067-047	067-044	04/13/2022	365.00	401	WEBSTER	ANNUNCIATION	SMOKE	SWBNET,
067-048	067-047	04/14/2022	340.00	6143	ANNUNCIATION	HENRY CLAY AV	SMOKE	SWBNET,
067-049	067-047	04/13/2022	260.00	6060	ANNUNCIATION	STATE	SMOKE	SWBNET,
067-050	067-049	04/13/2022	430.00	5974	ANNUNCIATION	STATE	SMOKE	SWBNET,
067-051	067-044	04/14/2022	128.00	6070	LAUREL	WEBSTER	SMOKE	SWBNET,
067-052	067-051	04/13/2022	237.00	6058	LAUREL	STATE	SMOKE	SWBNET,
067-053	067-052	04/13/2022	315.00	6000	LAUREL	STATE	SMOKE	SWBNET,
067-054	067-053	04/14/2022	284.00	5900	LAUREL	ELEONORE	SMOKE	SWBNET,
067-055	067-021	04/14/2022	250.00	6040	PATTON	STATE	SMOKE	SWBNET,
067-056	067-055	04/14/2022	407.00	5974	PATTON	STATE	SMOKE	SWBNET,
067-057	067-056	04/13/2022	289.00	636	STATE	CONSTANCE	SMOKE	SWBNET,
067-058	067-056	04/14/2022	293.00	500	STATE	LAUREL	SMOKE	SWBNET,
067-059	067-063	04/14/2022	275.00	5960	MAGAZINE	STATE	SMOKE	SWBNET,
067-061	079-045	04/18/2022	218.00	5961	CONSTANCE	STATE	SMOKE	SWBNET,
067-062	067-056	04/14/2022	310.00	5900 BLK	PATTON	ELEONORE	SMOKE	SWBNET,
067-063	079-042	04/18/2022	255.00	5900	MAGAZINE	STATE	SMOKE	SWBNET,
067-064	067-053	04/14/2022	320.00	407	STATE	ANNUNCIATION	SMOKE	SWBNET,
068-001	069-032	04/18/2022	340.00	1301	WEBSTER	PERRIER	SMOKE	SWBNET,
068-002	068-001	04/18/2022	270.00	6037	PERRIER	STATE	SMOKE	SWBNET,
068-003	068-002	04/18/2022	220.00	6000	PERRIER	STATE	SMOKE	SWBNET,
068-005	068-004	04/18/2022	175.00	6048	PERRIER	STATE	SMOKE	SWBNET,
068-006	068-005	04/18/2022	370.00	6000	PERRIER	STATE	SMOKE	SWBNET,
068-007	068-006	04/18/2022	275.00	1104	STATE	COLISEUM	SMOKE	SWBNET,
068-008	068-004	04/18/2022	334.00	6134	PERRIER	HENRY CLAY AV	SMOKE	SWBNET,
068-009	068-008	04/18/2022	320.00	1100	HENRY CLAY AV	COLISEUM	SMOKE	SWBNET,
068-010	068-009	04/18/2022	290.00	1001	HENRY CLAY AV	CHESTNUT	SMOKE	SWBNET,
068-011	068-009	04/18/2022	340.00	6238	COLISEUM	CALHOUN	SMOKE	SWBNET,
068-012	068-011	04/18/2022	320.00	1041	CALHOUN	PERRIER	SMOKE	SWBNET,
068-013	068-011	04/18/2022	340.00	1000 BLK	CALHOUN	CHESTNUT	SMOKE	SWBNET,
068-014	068-013	04/18/2022	285.00	900	CALHOUN	CAMP	SMOKE	SWBNET,
068-015	068-004	04/18/2022	332.00	1100	WEBSTER	COLISEUM	SMOKE	SWBNET,
068-016	068-054	04/18/2022	353.00	6000	COLISEUM	STATE	SMOKE	SWBNET,
068-017	068-016	06/28/2022	280.00	1000	STATE	CHESTNUT	SMOKE	SWBNET,
068-018	068-015	05/27/2022	335.00	1001	WEBSTER	CHESTNUT	SMOKE	SWBNET,
068-019	068-018	06/29/2022	285.00	6150	CHESTNUT	HENRY CLAY AV	SMOKE	SWBNET,
068-020	068-053	06/28/2022	435.00	6003	CHESTNUT	STATE	SMOKE	SWBNET,
068-021	068-018	05/27/2022	345.00	838	WEBSTER	CAMP	SMOKE	SWBNET,
068-022	068-055	06/28/2022	312.00	6000	CAMP	STATE	SMOKE	SWBNET,
068-023	068-022	05/27/2022	280.00	806	STATE	MAGAZINE	SMOKE	SWBNET,
068-024	068-021	06/28/2022	353.00	6139	CAMP	HENRY CLAY AV	SMOKE	SWBNET,
068-025	068-024	06/28/2022	290.00	931	HENRY CLAY AV	CHESTNUT	SMOKE	SWBNET,
068-026	068-024	06/28/2022	265.00	801	HENRY CLAY AV	MAGAZINE	SMOKE	SWBNET,
068-027	068-024	06/28/2022	35.00	6200	CAMP	HENRY CLAY AV	SMOKE	SWBNET,
068-028	068-027	06/28/2022	343.00	6238	CAMP	CALHOUN	SMOKE	SWBNET,

STRUCT 1	STRUCT 2	INSP DATE	LENGTH	ADDRESS	STREET	CROSS STREET	ACTIVITY	INSPECTED BY
068-029	068-028	06/28/2022	273.00	800	CALHOUN	MAGAZINE	SMOKE	SWBNET,
068-032	068-015	06/28/2022	280.00	6134	COLISEUM	HENRY CLAY AV	SMOKE	SWBNET,
068-033	069-035	06/28/2022	335.00	1303	HENRY CLAY AV	PERRIER	SMOKE	SWBNET,
068-034	068-033	06/28/2022	285.00	6262	PERRIER	CALHOUN	SMOKE	SWBNET,
068-035	069-039	06/28/2022	280.00	1208	CALHOUN	PERRIER	SMOKE	SWBNET,
068-036	069-030	06/28/2022	290.00	1204	STATE	PERRIER	SMOKE	SWBNET,
068-037	080-025	06/28/2022	196.00	5919	PERRIER	STATE	SMOKE	SWBNET,
068-038	068-037	06/28/2022	150.00	5945	PERRIER	STATE	SMOKE	SWBNET,
068-039	080-027	06/28/2022	180.00	5910	PERRIER	STATE	SMOKE	SWBNET,
068-040	068-039	06/28/2022	205.00	5926	PERRIER	STATE	SMOKE	SWBNET,
068-041	068-040	06/28/2022	275.00	1105	STATE	COLISEUM	SMOKE	SWBNET,
068-042	080-031	06/28/2022	204.00	5924	COLISEUM	STATE	SMOKE	SWBNET,
068-043	068-042	06/28/2022	243.00	5944	COLISEUM	STATE	SMOKE	SWBNET,
068-044	068-043	06/28/2022	284.00	1009	STATE	CHESTNUT	SMOKE	SWBNET,
068-045	080-032	06/29/2022	200.00	5801	CHESTNUT	STATE	SMOKE	SWBNET,
068-046	068-045	06/28/2022	250.00	5954	CHESTNUT	STATE	SMOKE	SWBNET,
068-047	068-046	06/28/2022	290.00	901	STATE	CAMP	SMOKE	SWBNET,
068-048	080-036	06/28/2022	308.00	5944	CAMP	STATE	SMOKE	SWBNET,
068-049	068-048	06/29/2022	180.00	5962	CAMP	STATE	SMOKE	SWBNET,
068-050	068-049	06/28/2022	280.00	709	STATE	MAGAZINE	SMOKE	SWBNET,
068-053	068-018	06/28/2022	135.00	6050	CHESTNUT	STATE	SMOKE	SWBNET,
068-054	068-015	06/28/2022	194.00	6046	COLISEUM	STATE	SMOKE	SWBNET,
068-055	068-056	06/28/2022	105.00	6036	CAMP	STATE	SMOKE	SWBNET,
068-056	068-021	06/28/2022	167.00	6050	CAMP	STATE	SMOKE	SWBNET,
069-001	070-011	05/31/2022	310.00	1544	STATE	BENJAMIN	SMOKE	SWBNET,
069-002	069-001	05/31/2022	225.00	6028	BENJAMIN	WEBSTER	SMOKE	SWBNET,
069-003	069-002	05/31/2022	255.00	6056	BENJAMIN	WEBSTER	SMOKE	SWBNET,
069-004	069-003	05/31/2022	330.00	1505	WEBSTER	HURST	SMOKE	SWBNET,
069-005	069-004	05/31/2022	313.00	6201	HURST	HENRY CLAY AV	SMOKE	SWBNET,
069-006	069-005	05/31/2022	325.00	1544	HENRY CLAY AV	BENJAMIN	SMOKE	SWBNET,
069-007	069-005	05/31/2022	28.00	1473	HENRY CLAY AV	HURST	SMOKE	SWBNET,
069-008	069-007	05/31/2022	298.00	6230	HURST	CALHOUN	SMOKE	SWBNET,
069-009	069-008	05/31/2022	300.00	1537	CALHOUN	BENJAMIN	SMOKE	SWBNET,
069-010	069-008	06/29/2022	155.00	6322	HURST	HOLIDAY AL	SMOKE	SWBNET,
069-011	069-010	05/31/2022	345.00	1500 BLK	HOLIDAY AL	BENJAMIN	SMOKE	SWBNET,
069-012	069-010	05/31/2022	137.00	6334	HURST	EXPOSITION BL	SMOKE	SWBNET,
069-014	069-008	05/31/2022	330.00	1443	CALHOUN	GARFIELD	SMOKE	SWBNET,
069-015	069-014	05/31/2022	160.00	6320	GARFIELD	EXPOSITION BL	SMOKE	SWBNET,
069-016	069-015	05/31/2022	265.00	53	HOLIDAY AL	PITT	SMOKE	SWBNET,
069-017	069-001	05/31/2022	350.00	1472	STATE	HURST	SMOKE	SWBNET,
069-018	069-017	05/31/2022	240.00	6030	HURST	WEBSTER	SMOKE	SWBNET,
069-019	069-018	05/31/2022	212.00	6056	HURST	WEBSTER	SMOKE	SWBNET,
069-020	069-017	05/31/2022	250.00	5800	HURST	ELEONORE	SMOKE	SWBNET,
069-021	069-017	05/31/2022	340.00	1430	STATE	GARFIELD	SMOKE	SWBNET,
069-022	069-021	05/31/2022	250.00	6030	GARFIELD	WEBSTER	SMOKE	SWBNET,
069-023	069-022	05/31/2022	258.00	6058	GARFIELD	WEBSTER	SMOKE	SWBNET,
069-024	069-023	05/31/2022	290.00	1475	WEBSTER	HURST	SMOKE	SWBNET,

STRUCT 1	STRUCT 2	INSP DATE	LENGTH	ADDRESS	STREET	CROSS STREET	ACTIVITY	INSPECTED BY
069-025	069-023	05/31/2022	285.00	1403	WEBSTER	PITT	SMOKE	SWBNET,
069-026	069-021	05/31/2022	340.00	1334	STATE	PITT	SMOKE	SWBNET,
069-027	069-026	05/31/2022	265.00	5911	PITT	ELEONORE	SMOKE	SWBNET,
069-028	069-026	05/31/2022	255.00	6028	PITT	WEBSTER	SMOKE	SWBNET,
069-029	069-028	05/31/2022	215.00	6080	PITT	WEBSTER	SMOKE	SWBNET,
069-031	069-030	05/31/2022	335.00	6034	PRYTANIA	WEBSTER	SMOKE	SWBNET,
069-032	069-031	05/31/2022	210.00	6056	PRYTANIA	WEBSTER	SMOKE	SWBNET,
069-033	069-032	05/31/2022	20.00	1300	WEBSTER	PRYTANIA	SMOKE	SWBNET,
069-034	069-033	05/31/2022	275.00	1336	WEBSTER	PITT	SMOKE	SWBNET,
069-035	069-032	05/31/2022	330.00	6170	PRYTANIA	HENRY CLAY AV	SMOKE	SWBNET,
069-036	069-035	05/31/2022	343.00	1337	HENRY CLAY AV	PITT	SMOKE	SWBNET,
069-037	069-036	06/29/2022	339.00	1435	HENRY CLAY AV	GARFIELD	SMOKE	SWBNET,
069-038	069-037	05/31/2022	290.00	1473	HENRY CLAY AV	HURST	SMOKE	SWBNET,
069-039	069-035	05/31/2022	330.00	6230	PRYTANIA	CALHOUN	SMOKE	SWBNET,
069-040	069-039	05/31/2022	343.00	1335	CALHOUN	PITT	SMOKE	SWBNET,
069-041	069-040	05/31/2022	290.00	1440	CALHOUN	GARFIELD	SMOKE	SWBNET,
069-042	069-039	05/31/2022	160.00	6333	PRYTANIA	HOLIDAY AL	SMOKE	SWBNET,
069-043	069-042	05/31/2022	145.00	6334	PRYTANIA	EXPOSITION BL	SMOKE	SWBNET,
069-044	069-042	05/31/2022	290.00	1300 BLK	HOLIDAY AL	PITT	SMOKE	SWBNET,
070-001	071-004	05/31/2022	365.00	1804	STATE	LOYOLA AV	SMOKE	SWBNET,
070-002	070-001	06/29/2022	488.00	6100 BLK	LOYOLA AV	PALMER AV	SMOKE	SWBNET,
070-003	070-001	06/29/2022	340.00	1654	STATE	ST CHARLES AV	SMOKE	SWBNET,
070-004	070-003	06/29/2022	340.00	1620	STATE	ST CHARLES AV	SMOKE	SWBNET,
070-005	070-004	06/29/2022	265.00	1600	STATE	ST CHARLES AV	SMOKE	SWBNET,
070-006	070-005	06/29/2022	305.00	6145	ST CHARLES AV	PALMER AV	SMOKE	SWBNET,
070-007	070-006	06/29/2022	308.00	6153	ST CHARLES AV	PALMER AV	SMOKE	SWBNET,
070-008	070-007	06/29/2022	373.00	1651	PALMER AV	MARQUETTE PL	SMOKE	SWBNET,
070-009	070-007	06/29/2022	55.00	6201	ST CHARLES AV	PALMER AV	SMOKE	SWBNET,
070-010	070-009	06/29/2022	317.00	6243	ST CHARLES AV	CALHOUN	SMOKE	SWBNET,
070-011	070-005	06/29/2022	95.00	1500 BLK	STATE	ST CHARLES AV	SMOKE	SWBNET,
070-012	070-011	06/29/2022	243.00	6020	ST CHARLES AV	WEBSTER	SMOKE	SWBNET,
070-013	070-012	06/29/2022	245.00	6038	ST CHARLES AV	WEBSTER	SMOKE	SWBNET,
070-014	070-013	06/29/2022	10.00	1595	WEBSTER	ST CHARLES AV	SMOKE	SWBNET,
070-015	070-013	06/29/2022	400.00	1543	WEBSTER	BENJAMIN	SMOKE	SWBNET,
070-016	070-014	06/29/2022	310.00	6200	ST CHARLES AV	HENRY CLAY AV	SMOKE	SWBNET,
070-017	070-016	06/29/2022	260.00	1576	HENRY CLAY AV	BENJAMIN	SMOKE	SWBNET,
070-018	070-017	06/29/2022	240.00	1544	HENRY CLAY AV	BENJAMIN	SMOKE	SWBNET,
070-019	070-016	06/29/2022	277.00	6230	ST CHARLES AV	CALHOUN	SMOKE	SWBNET,
070-020	070-019	06/29/2022	165.00	1586	CALHOUN	FIG AL	SMOKE	SWBNET,
070-021	070-020	06/29/2022	240.00	6300 BLK	FIG AL	EXPOSITION BL	SMOKE	SWBNET,
070-022	070-020	06/30/2022	165.00	1561	CALHOUN	CORALIE	SMOKE	SWBNET,
070-023	070-022	06/29/2022	280.00	6330	CORALIE	EXPOSITION BL	SMOKE	SWBNET,
070-024	070-023	06/30/2022	255.00	1539	EXPOSITION BL	BENJAMIN	SMOKE	SWBNET,
070-025	070-022	06/29/2022	245.00	1543	CALHOUN	BENJAMIN	SMOKE	SWBNET,
070-026	071-018	06/29/2022	352.00	1800 BLK	PALMER AV	LOYOLA AV	SMOKE	SWBNET,
070-027	070-026	06/29/2022	290.00	6238	LOYOLA AV	CALHOUN	SMOKE	SWBNET,
070-028	070-026	06/29/2022	345.00	1700	PALMER AV	MARQUETTE PL	SMOKE	SWBNET,

STRUCT 1	STRUCT 2	INSP DATE	LENGTH	ADDRESS	STREET	CROSS STREET	ACTIVITY	INSPECTED BY
070-029	070-028	06/29/2022	310.00	6240	MARQUETTE PL	CALHOUN	SMOKE	SWBNET,
070-030	071-019	06/29/2022	350.00	1739	CALHOUN	LOYOLA AV	SMOKE	SWBNET,
070-031	070-030	06/29/2022	10.00	6238	LOYOLA AV	CALHOUN	SMOKE	SWBNET,
070-032	070-031	06/29/2022	295.00	1701	CALHOUN	MARQUETTE PL	SMOKE	SWBNET,
070-034	071-032	06/29/2022	350.00	1736	CALHOUN	LOYOLA AV	SMOKE	SWBNET,
070-035	070-034	06/30/2022	225.00	6330	LOYOLA AV	CALHOUN	SMOKE	SWBNET,
070-036	070-034	06/29/2022	347.00	1700	CALHOUN	MARQUETTE PL	SMOKE	SWBNET,
070-037	070-036	06/30/2022	240.00	6332	MARQUETTE PL	CALHOUN	SMOKE	SWBNET,
070-038	070-036	06/29/2022	270.00	1600	CALHOUN	ST CHARLES AV	SMOKE	SWBNET,
070-039	071-013	06/30/2022	355.00	1800 BLK	PALMER AV	LOYOLA AV	SMOKE	SWBNET,
070-040	070-039	06/30/2022	345.00	1701	PALMER AV	MARQUETTE PL	SMOKE	SWBNET,
071-001	072-004	07/05/2022	372.00	2200 BLK	STATE	S ROBERTSON	SMOKE	SWBNET,
071-002	071-001	06/30/2022	325.00	2100 BLK	STATE	FRERET	SMOKE	SWBNET,
071-003	071-002	06/30/2022	335.00	1941	STATE	LOYOLA AV	SMOKE	SWBNET,
071-004	071-003	07/05/2022	335.00	1847	STATE	LOYOLA AV	SMOKE	SWBNET,
071-005	071-002	07/05/2022	220.00	6025	FRERET	PALMER AV	SMOKE	SWBNET,
071-006	071-005	07/05/2022	255.00	6036	FRERET	PALMER AV	SMOKE	SWBNET,
071-007	071-006	07/05/2022	35.00	2101	PALMER AV	FRERET	SMOKE	SWBNET,
071-008	071-007	07/05/2022	318.00	2139	PALMER AV	S ROBERTSON	SMOKE	SWBNET,
071-009	071-008	07/05/2022	203.00	6024	S ROBERTSON	STATE	SMOKE	SWBNET,
071-010	071-006	07/05/2022	320.00	2001	PALMER AV	LASALLE PL	SMOKE	SWBNET,
071-012	071-010	07/05/2022	25.00	1931	PALMER AV	LASALLE PL	SMOKE	SWBNET,
071-013	071-012	07/05/2022	345.00	1903	PALMER AV	CROMWELL PL	SMOKE	SWBNET,
071-014	071-013	07/05/2022	267.00	2	CROMWELL PL	PALMER AV	SMOKE	SWBNET,
071-015	071-006	07/05/2022	39.00	6200	FRERET	PALMER AV	SMOKE	SWBNET,
071-016	071-015	07/05/2022	345.00	2130	PALMER AV	S ROBERTSON	SMOKE	SWBNET,
071-017	071-015	07/05/2022	340.00	2000 BLK	PALMER AV	LASALLE PL	SMOKE	SWBNET,
071-018	071-017	07/05/2022	350.00	1900	PALMER AV	CROMWELL PL	SMOKE	SWBNET,
071-019	071-018	07/05/2022	315.00	20	CROMWELL PL	CALHOUN	SMOKE	SWBNET,
071-020	071-015	07/05/2022	300.00	6222	FRERET	CALHOUN	SMOKE	SWBNET,
071-021	071-020	07/05/2022	310.00	2133	CALHOUN	S ROBERTSON	SMOKE	SWBNET,
071-022	071-020	07/05/2022	340.00	2000 BLK	CALHOUN	LASALLE PL	SMOKE	SWBNET,
071-023	071-022	07/05/2022	238.00	1907	CALHOUN	CROMWELL PL	SMOKE	SWBNET,
071-024	071-020	07/05/2022	43.00	6302	FRERET	CALHOUN	SMOKE	SWBNET,
071-025	071-024	07/05/2022	50.00	2100	CALHOUN	FRERET	SMOKE	SWBNET,
071-027	071-025	07/07/2022	290.00	2142	CALHOUN	S ROBERTSON	SMOKE	SWBNET,
071-029	071-024	07/05/2022	195.00	6318	FRERET	CALHOUN	SMOKE	SWBNET,
071-030	071-024	06/30/2022	340.00	2000	CALHOUN	LASALLE PL	SMOKE	SWBNET,
071-031	071-030	07/05/2022	205.00	6325	LASALLE PL	CALHOUN	SMOKE	SWBNET,
071-032	071-030	06/30/2022	353.00	1900	CALHOUN	CROMWELL PL	SMOKE	SWBNET,
071-033	071-032	07/05/2022	220.00	6331	CROMWELL PL	CALHOUN	SMOKE	SWBNET,
071-034	072-014	06/30/2022	295.00	2201	CALHOUN	S ROBERTSON	SMOKE	SWBNET,
071-035	072-028	07/05/2022	325.00	2204	CALHOUN	S ROBERTSON	SMOKE	SWBNET,
071-036	071-035	06/30/2022	205.00	6328	S ROBERTSON	CALHOUN	SMOKE	SWBNET,
071-037	072-013	07/05/2022	323.00	2200	PALMER AV	S ROBERTSON	SMOKE	SWBNET,
071-038	072-011	06/30/2022	323.00	2203	PALMER AV	S ROBERTSON	SMOKE	SWBNET,
071-039	071-038	07/06/2022	205.00	6025	S ROBERTSON	STATE	SMOKE	SWBNET,

STRUCT 1	STRUCT 2	INSP DATE	LENGTH	ADDRESS	STREET	CROSS STREET	ACTIVITY	INSPECTED BY
072-001	084-018	07/06/2022	442.00	5838	CLARA	STATE	SMOKE	SWBNET,
072-002	072-001	06/30/2022	94.00	6100	CLARA	STATE	SMOKE	SWBNET,
072-003	072-001	07/05/2022	40.00	2326	STATE	CLARA	SMOKE	SWBNET,
072-004	072-003	07/06/2022	295.00	2236	STATE	CLARA	SMOKE	SWBNET,
072-005	072-003	07/05/2022	360.00	2436	STATE	WILLOW	SMOKE	SWBNET,
072-006	072-005	07/05/2022	12.00	2436	STATE	WILLOW	SMOKE	SWBNET,
072-007	072-006	07/07/2022	275.00	2518	STATE	DELORD	SMOKE	SWBNET,
072-008	072-007	07/06/2022	270.00	2612	STATE	DELORD	SMOKE	SWBNET,
072-009	072-043	07/07/2022	232.00	6200	CLARA	PALMER AV	SMOKE	SWBNET,
072-010	072-009	07/07/2022	360.00	2236	PALMER AV	MAGNOLIA	SMOKE	SWBNET,
072-011	072-010	07/06/2022	28.00	6130	MAGNOLIA	PALMER AV	SMOKE	SWBNET,
072-012	072-011	07/07/2022	210.00	6120	MAGNOLIA	PALMER AV	SMOKE	SWBNET,
072-013	072-010	07/05/2022	30.00	6200	MAGNOLIA	PALMER AV	SMOKE	SWBNET,
072-014	072-013	07/06/2022	275.00	6228	MAGNOLIA	CALHOUN	SMOKE	SWBNET,
072-015	072-014	07/07/2022	300.00	2335	CALHOUN	CLARA	SMOKE	SWBNET,
072-016	072-009	07/06/2022	18.00	2400	PALMER AV	CLARA	SMOKE	SWBNET,
072-017	072-016	07/07/2022	24.00	6201	CLARA	PALMER AV	SMOKE	SWBNET,
072-018	072-017	07/06/2022	330.00	2440	PALMER AV	WILLOW	SMOKE	SWBNET,
072-019	072-018	07/07/2022	50.00	6126	WILLOW	PALMER AV	SMOKE	SWBNET,
072-020	072-019	07/05/2022	295.00	2403	PALMER AV	CLARA	SMOKE	SWBNET,
072-023	072-019	07/07/2022	350.00	2529	PALMER AV	DELORD	SMOKE	SWBNET,
072-024	072-023	07/06/2022	274.00	6112	DELORD	STATE	SMOKE	SWBNET,
072-025	072-018	07/06/2022	355.00	2534	PALMER AV	DELORD	SMOKE	SWBNET,
072-028	072-026	07/06/2022	360.00	2228	CALHOUN	MAGNOLIA	SMOKE	SWBNET,
072-029	072-028	07/07/2022	203.00	6324	MAGNOLIA	CALHOUN	SMOKE	SWBNET,
072-030	072-026	07/06/2022	330.00	2438	CALHOUN	WILLOW	SMOKE	SWBNET,
072-031	072-030	07/06/2022	20.00	2438	CALHOUN	WILLOW	SMOKE	SWBNET,
072-033	072-031	07/06/2022	355.00	2538	CALHOUN	DELORD	SMOKE	SWBNET,
072-034	072-033	07/07/2022	198.00	6320	DELORD	BEN WEINER DR	SMOKE	SWBNET,
072-035	072-031	07/06/2022	33.00	6232	WILLOW	CALHOUN	SMOKE	SWBNET,
072-036	072-035	07/06/2022	10.00	2437	CALHOUN	WILLOW	SMOKE	SWBNET,
072-037	072-036	07/07/2022	297.00	2403	CALHOUN	CLARA	SMOKE	SWBNET,
072-038	072-035	07/06/2022	350.00	6232	CALHOUN	DELORD	SMOKE	SWBNET,
072-041	072-042	07/07/2022	123.00	2610	PALMER AV	DELORD	SMOKE	SWBNET,
072-042	072-025	07/07/2022	21.00	6204	DELORD	PALMER AV	SMOKE	SWBNET,
072-043	072-002	07/07/2022	150.00	6122	CLARA	PALMER AV	SMOKE	SWBNET,
072-044	072-031	07/07/2022	147.00	6319	WILLOW	CALHOUN	SMOKE	SWBNET,
073-001	084-041	07/07/2022	320.00	2836	OCTAVIA	STORY	SMOKE	SWBNET,
073-002	073-001	07/07/2022	310.00	5400	STORY	JEFFERSON AV	SMOKE	SWBNET,
073-003	073-002	07/07/2022	36.00	2930	JEFFERSON AV	STORY	SMOKE	SWBNET,
073-004	073-003	07/07/2022	180.00	2840	JEFFERSON AV	S CLAIBORNE AV	SMOKE	SWBNET,
074-003	074-002	11/16/2022	165.00	5700 BLK	S JOHNSON	NASHVILLE AV	SMOKE	SWBNET,
074-005	074-003	11/16/2022	293.00	3001	NASHVILLE AV	S CLAIBORNE AV	SMOKE	SWBNET,
074-009	074-001	11/16/2022	458.00	3000	OCTAVIA	S CLAIBORNE AV	SMOKE	SWBNET,
074-011	075-004	11/16/2022	335.00	3038	JEFFERSON AV	S JOHNSON	SMOKE	SWBNET,
074-012	074-011	11/16/2022	235.00	5434	S JOHNSON	OCTAVIA	SMOKE	SWBNET,
074-014	074-013	11/16/2022	246.00	5435	S PRIEUR	OCTAVIA	SMOKE	SWBNET,

STRUCT 1	STRUCT 2	INSP DATE	LENGTH	ADDRESS	STREET	CROSS STREET	ACTIVITY	INSPECTED BY
074-015	074-013	11/16/2022	235.00	3000	JEFFERSON AV	S CLAIBORNE AV	SMOKE	SWBNET,
074-016	074-015	11/16/2022	35.00	3000	JEFFERSON AV	S CLAIBORNE AV	SMOKE	SWBNET,
074-017	098-023	11/16/2022	65.00	5045	S PRIEUR	JEFFERSON AV	SMOKE	SWBNET,
074-018	074-017	11/16/2022	28.00	3101	JEFFERSON AV	S JOHNSON	SMOKE	SWBNET,
074-019	074-018	11/16/2022	145.00	3119	JEFFERSON AV	S JOHNSON	SMOKE	SWBNET,
074-020	074-017	11/16/2022	245.00	3001	JEFFERSON AV	S CLAIBORNE AV	SMOKE	SWBNET,
074-021	075-007	11/16/2022	155.00	3121	JOSEPH	S JOHNSON	SMOKE	SWBNET,
074-022	075-035	11/16/2022	335.00	3030	NASHVILLE AV	S JOHNSON	SMOKE	SWBNET,
074-023	074-022	11/16/2022	280.00	3000	NASHVILLE AV	S CLAIBORNE AV	SMOKE	SWBNET,
074-024	074-022	11/16/2022	175.00	5824	S JOHNSON	MELODIA CT	SMOKE	SWBNET,
074-028	075-027	11/16/2022	305.00	3105	STATE STREET DR	S CLAIBORNE AV	SMOKE	SWBNET,
075-001	099-018	11/18/2022	260.00	5000 BLK	S GALVEZ	JEFFERSON AV	SMOKE	SWBNET,
075-002	075-001	11/18/2022	299.00	3333	JEFFERSON AV	S MIRO	SMOKE	SWBNET,
075-003	075-001	11/16/2022	55.00	5400	S GALVEZ	JEFFERSON AV	SMOKE	SWBNET,
075-004	075-003	11/16/2022	20.00	5402	S GALVEZ	JEFFERSON AV	SMOKE	SWBNET,
075-005	075-004	11/18/2022	185.00	3322	JEFFERSON AV	S MIRO	SMOKE	SWBNET,
075-006	075-004	11/16/2022	297.00	5500	S GALVEZ	OCTAVIA	SMOKE	SWBNET,
075-008	075-006	11/18/2022	345.00	3240	OCTAVIA	S MIRO	SMOKE	SWBNET,
075-009	075-008	11/16/2022	300.00	5401	S MIRO	JEFFERSON AV	SMOKE	SWBNET,
075-010	075-009	11/18/2022	265.00	3432	JEFFERSON AV	S TONTI	SMOKE	SWBNET,
075-011	075-008	11/18/2022	290.00	3338	OCTAVIA	S TONTI	SMOKE	SWBNET,
075-012	075-008	11/16/2022	310.00	5540	S MIRO	JOSEPH	SMOKE	SWBNET,
075-013	075-012	11/18/2022	290.00	3202	JOSEPH	S GALVEZ	SMOKE	SWBNET,
075-014	075-012	11/16/2022	295.00	3337	JOSEPH	S TONTI	SMOKE	SWBNET,
075-015	076-024	11/18/2022	340.00	3439	OCTAVIA	S ROCHEBLAVE	SMOKE	SWBNET,
075-016	075-015	11/18/2022	270.00	5409	S ROCHEBLAVE	ROBERT	SMOKE	SWBNET,
075-018	075-015	11/18/2022	310.00	5532	S ROCHEBLAVE	JOSEPH	SMOKE	SWBNET,
075-019	075-018	11/16/2022	285.00	3401	JOSEPH	S TONTI	SMOKE	SWBNET,
075-020	075-015	11/18/2022	345.00	3401	OCTAVIA	S TONTI	SMOKE	SWBNET,
075-021	075-020	11/18/2022	273.00	5530	S TONTI	JOSEPH	SMOKE	SWBNET,
075-022	075-020	11/16/2022	265.00	5409	S TONTI	JEFFERSON AV	SMOKE	SWBNET,
075-023	075-022	11/18/2022	130.00	5013	S TONTI	JEFFERSON AV	SMOKE	SWBNET,
075-024	076-038	11/08/2022	340.00	3330	STATE STREET DR	S TONTI	SMOKE	SWBNET,
075-025	075-024	11/16/2022	350.00	3182	STATE STREET DR	S TONTI	SMOKE	SWBNET,
075-026	075-025	11/18/2022	320.00	3150	STATE STREET DR	S TONTI	SMOKE	SWBNET,
075-027	075-026	11/18/2022	317.00	3124	STATE STREET DR	S CLAIBORNE AV	SMOKE	SWBNET,
075-029	075-028	11/18/2022	302.00	3339	VINCENNES PL	S ROCHEBLAVE	SMOKE	SWBNET,
075-030	075-028	11/17/2022	289.00	3204	VINCENNES PL	S MIRO	SMOKE	SWBNET,
075-031	075-028	11/18/2022	181.00	5700	S TONTI	NASHVILLE AV	SMOKE	SWBNET,
075-032	075-031	11/18/2022	295.00	3438	NASHVILLE AV	S ROCHEBLAVE	SMOKE	SWBNET,
075-033	075-031	11/17/2022	345.00	3300	NASHVILLE AV	S MIRO	SMOKE	SWBNET,
075-035	075-033	11/18/2022	340.00	3200	NASHVILLE AV	S GALVEZ	SMOKE	SWBNET,
075-036	075-035	11/17/2022	245.00	5831	S GALVEZ	NASHVILLE AV	SMOKE	SWBNET,
075-037	076-036	11/17/2022	315.00	3407	VINCENNES PL	S ROCHEBLAVE	SMOKE	SWBNET,
075-038	076-032	11/18/2022	290.00	3500	NASHVILLE AV	S ROCHEBLAVE	SMOKE	SWBNET,
075-039	076-026	11/18/2022	290.00	3501	NASHVILLE AV	S ROCHEBLAVE	SMOKE	SWBNET,
075-040	076-044	11/17/2022	340.00	3247	CALHOUN	S ROCHEBLAVE	SMOKE	SWBNET,



STRUCT 1	STRUCT 2	INSP DATE	LENGTH	ADDRESS	STREET	CROSS STREET	ACTIVITY	INSPECTED BY
075-041	075-040	11/17/2022	203.00	6327	S ROCHEBLAVE	CALHOUN	SMOKE	SWBNET,
075-042	075-040	11/18/2022	225.00	6202	S ROCHEBLAVE	CALHOUN	SMOKE	SWBNET,
075-043	075-040	11/17/2022	343.00	3201	CALHOUN	S TONTI	SMOKE	SWBNET,
075-044	075-043	11/18/2022	203.00	6325	S TONTI	CALHOUN	SMOKE	SWBNET,
075-046	075-043	11/18/2022	343.00	3100	CALHOUN	S MIRO	SMOKE	SWBNET,
075-047	075-046	11/18/2022	135.00	6307	S MIRO	S CLAIBORNE AV	SMOKE	SWBNET,
075-048	075-047	11/17/2022	95.00	6423	S CLAIBORNE AV	VERSAILLES BL	SMOKE	SWBNET,
075-049	075-046	11/18/2022	291.00	6200	S MIRO	CALHOUN	SMOKE	SWBNET,
075-050	075-046	11/17/2022	143.00	3105	CALHOUN	S CLAIBORNE AV	SMOKE	SWBNET,
075-051	075-050	11/17/2022	340.00	6201	S CLAIBORNE AV	STATE STREET DR	SMOKE	SWBNET,
075-052	075-051	11/17/2022	110.00	6200	S CLAIBORNE AV	STATE STREET DR	SMOKE	SWBNET,
076-001	100-001	11/17/2022	240.00	4526	GEN PERSHING	OCTAVIA	SMOKE	SWBNET,
076-002	076-001	11/17/2022	278.00	3900	OCTAVIA	FONTAINEBLEAU DR	SMOKE	SWBNET,
076-004	076-003	11/17/2022	306.00	4026	VENDOME PL	GEN PERSHING	SMOKE	SWBNET,
076-007	076-006	11/11/2022	310.00	4024	VINCENNES PL	FONTAINEBLEAU DR	SMOKE	SWBNET,
076-010	076-009	11/11/2022	295.00	3936	STATE STREET DR	WALMSLEY AV	SMOKE	SWBNET,
076-012	076-011	11/11/2022	322.00	3734	CALHOUN	GEN PERSHING	SMOKE	SWBNET,
076-013	076-012	11/11/2022	205.00	6318	GEN PERSHING	PANAMA CT	SMOKE	SWBNET,
076-014	076-002	11/11/2022	79.00	3840	OCTAVIA	FONTAINEBLEAU DR	SMOKE	SWBNET,
076-017	076-014	11/11/2022	323.00	3800	OCTAVIA	HEWES	SMOKE	SWBNET,
076-018	076-017	11/11/2022	205.00	5404	HEWES	S RENDON	SMOKE	SWBNET,
076-019	076-017	11/11/2022	280.00	5530	HEWES	OCTAVIA	SMOKE	SWBNET,
076-020	076-019	11/18/2022	185.00	3837	NASHVILLE AV	FONTAINEBLEAU DR	SMOKE	SWBNET,
076-021	076-017	11/11/2022	320.00	3700	OCTAVIA	MC KENNA	SMOKE	SWBNET,
076-022	076-021	11/11/2022	38.00	3636	OCTAVIA	MC KENNA	SMOKE	SWBNET,
076-023	076-022	11/21/2022	270.00	5540	MC KENNA	NASHVILLE AV	SMOKE	SWBNET,
076-024	076-022	11/11/2022	321.00	3600	OCTAVIA	YORK	SMOKE	SWBNET,
076-025	076-024	11/11/2022	240.00	5406	YORK	S GENOIS	SMOKE	SWBNET,
076-026	076-024	11/21/2022	330.00	5526	YORK	NASHVILLE AV	SMOKE	SWBNET,
076-027	076-026	11/11/2022	290.00	3631	NASHVILLE AV	MC KENNA	SMOKE	SWBNET,
076-028	076-019	11/11/2022	300.00	3701	NASHVILLE AV	MC KENNA	SMOKE	SWBNET,
076-029	076-019	11/15/2022	71.00	5800	HEWES	NASHVILLE AV	SMOKE	SWBNET,
076-031	076-029	11/15/2022	335.00	3700	NASHVILLE AV	MC KENNA	SMOKE	SWBNET,
076-032	076-031	11/15/2022	335.00	3600	NASHVILLE AV	YORK	SMOKE	SWBNET,
076-033	076-031	11/11/2022	185.00	5600 BLK	MC KENNA	VINCENNES PL	SMOKE	SWBNET,
076-034	076-033	11/15/2022	350.00	3721	VINCENNES PL	HEWES	SMOKE	SWBNET,
076-035	076-034	11/11/2022	290.00	3838	VINCENNES PL	FONTAINEBLEAU DR	SMOKE	SWBNET,
076-036	076-033	11/15/2022	305.00	3450	VINCENNES PL	MC KENNA	SMOKE	SWBNET,
076-037	076-033	11/11/2022	212.00	5800 BLK	MC KENNA	STATE STREET DR	SMOKE	SWBNET,
076-038	076-037	11/11/2022	335.00	3601	STATE STREET DR	YORK	SMOKE	SWBNET,
076-039	076-037	11/15/2022	86.00	3626	STATE STREET DR	FONTAINEBLEAU DR	SMOKE	SWBNET,
076-040	076-039	11/15/2022	283.00	3810	STATE STREET DR	FONTAINEBLEAU DR	SMOKE	SWBNET,
076-041	076-040	11/15/2022	283.00	3862	STATE STREET DR	FONTAINEBLEAU DR	SMOKE	SWBNET,
076-043	076-039	11/11/2022	295.00	6200 BLK	MC KENNA	CALHOUN	SMOKE	SWBNET,
076-044	076-043	11/15/2022	334.00	3402	CALHOUN	YORK	SMOKE	SWBNET,
076-046	076-044	11/15/2022	201.00	6324	YORK	FOUCHER	SMOKE	SWBNET,
076-047	076-043	11/11/2022	342.00	3536	CALHOUN	HEWES	SMOKE	SWBNET,

STRUCT 1	STRUCT 2	INSP DATE	LENGTH	ADDRESS	STREET	CROSS STREET	ACTIVITY	INSPECTED BY
076-050	076-047	11/15/2022	284.00	3636	CALHOUN	FONTAINEBLEAU DR	SMOKE	SWBNET,
076-054	100-001	11/15/2022	120.00	2036	S RENDON	FONTAINEBLEAU DR	SMOKE	SWBNET,
077-001	076-004	11/15/2022	300.00	4044	VENDOME PL	WALMSLEY AV	SMOKE	SWBNET,
077-002	077-001	11/15/2022	26.00	4100	VENDOME PL	WALMSLEY AV	SMOKE	SWBNET,
077-004	077-003	11/15/2022	332.00	4160	VENDOME PL	GRAPE	SMOKE	SWBNET,
078-002	078-001	11/21/2022	400.00	100	NASHVILLE AV	LEAKE AV	SMOKE	SWBNET,
078-003	079-029	11/21/2022	413.00	238	ARABELLA	TCHOUPITOULAS	SMOKE	SWBNET,
078-004	078-003	11/21/2022	236.00	5607	TCHOUPITOULAS	JOSEPH	SMOKE	SWBNET,
078-005	078-003	11/21/2022	265.00	214	ARABELLA	LEAKE AV	SMOKE	SWBNET,
078-006	079-032	11/21/2022	410.00	300	ELEONORE	TCHOUPITOULAS	SMOKE	SWBNET,
078-007	078-006	11/21/2022	338.00	200	ELEONORE	S FRONT	SMOKE	SWBNET,
078-008	078-007	11/21/2022	233.00	5900 BLK	S FRONT	ALONZO	SMOKE	SWBNET,
078-009	078-007	11/21/2022	231.00	5806	S FRONT	NASHVILLE AV	SMOKE	SWBNET,
078-010	078-006	11/21/2022	294.00	5939	TCHOUPITOULAS	ALONZO	SMOKE	SWBNET,
078-011	078-010	11/21/2022	340.00	201	ALONZO	S FRONT	SMOKE	SWBNET,
078-012	078-011	11/21/2022	180.00	100 BLK	ALONZO	LEAKE AV	SMOKE	SWBNET,
078-013	079-046	11/21/2022	235.00	301	ALONZO	TCHOUPITOULAS	SMOKE	SWBNET,
078-014	066-015	11/21/2022	355.00	5939	TCHOUPITOULAS	ALONZO	SMOKE	SWBNET,
078-015	079-047	11/21/2022	430.00	300	OCTAVIA	TCHOUPITOULAS	SMOKE	SWBNET,
078-016	078-015	11/21/2022	265.00	5411	TCHOUPITOULAS	JEFFERSON AV	SMOKE	SWBNET,
078-017	078-015	11/21/2022	145.00	200 BLK	OCTAVIA	LEAKE AV	SMOKE	SWBNET,
078-018	078-015	11/21/2022	334.00	5601	TCHOUPITOULAS	JOSEPH	SMOKE	SWBNET,
078-020	085-011	11/21/2022	290.00	5397	TCHOUPITOULAS	JEFFERSON AV	SMOKE	SWBNET,
078-021	078-020	11/21/2022	275.00	400 BLK	JEFFERSON AV	LEAKE AV	SMOKE	SWBNET,
078-022	078-021	11/21/2022	165.00	300 BLK	JEFFERSON AV	LEAKE AV	SMOKE	SWBNET,
078-023	079-048	11/21/2022	360.00	506	JEFFERSON AV	TCHOUPITOULAS	SMOKE	SWBNET,
078-024	079-051	11/21/2022	354.00	505	JEFFERSON AV	TCHOUPITOULAS	SMOKE	SWBNET,
078-025	079-014	11/21/2022	340.00	300	JOSEPH	TCHOUPITOULAS	SMOKE	SWBNET,
079-001	080-021	11/21/2022	320.00	801	ARABELLA	MAGAZINE	SMOKE	SWBNET,
079-002	079-001	11/21/2022	236.00	5725	MAGAZINE	NASHVILLE AV	SMOKE	SWBNET,
079-003	079-001	11/21/2022	235.00	5601	MAGAZINE	JOSEPH	SMOKE	SWBNET,
079-004	079-001	11/21/2022	340.00	700	ARABELLA	CONSTANCE	SMOKE	SWBNET,
079-005	079-004	11/21/2022	283.00	5725	CONSTANCE	NASHVILLE AV	SMOKE	SWBNET,
079-006	079-005	11/21/2022	255.00	731	NASHVILLE AV	MAGAZINE	SMOKE	SWBNET,
080-044	080-043	12/28/2022	290.00	5400	PERRIER	JEFFERSON AV	SMOKE	SWBNET,
080-046	080-043	12/28/2022	240.00	1102	OCTAVIA	COLISEUM	SMOKE	SWBNET,
080-047	080-046	12/28/2022	290.00	5401	COLISEUM	JEFFERSON AV	SMOKE	SWBNET,
080-049	080-048	12/28/2022	270.00	5500 BLK	CHESTNUT	JOSEPH	SMOKE	SWBNET,
080-050	080-048	12/28/2022	293.00	5400	CHESTNUT	JEFFERSON AV	SMOKE	SWBNET,
080-051	080-050	12/28/2022	315.00	1000	JEFFERSON AV	CAMP	SMOKE	SWBNET,
080-052	080-048	12/28/2022	385.00	1000 BLK	OCTAVIA	CAMP	SMOKE	SWBNET,
080-053	080-052	12/28/2022	270.00	5500 BLK	CAMP	JOSEPH	SMOKE	SWBNET,
080-054	080-052	12/28/2022	296.00	5400	CAMP	JEFFERSON AV	SMOKE	SWBNET,
080-055	080-054	12/28/2022	323.00	904	JEFFERSON AV	MAGAZINE	SMOKE	SWBNET,
080-056	081-031	12/28/2022	208.00	1301	JOSEPH	PRYTANIA	SMOKE	SWBNET,
080-057	080-056	12/28/2022	35.00	1235	JOSEPH	PRYTANIA	SMOKE	SWBNET,
080-058	080-057	12/28/2022	280.00	5500	PRYTANIA	OCTAVIA	SMOKE	SWBNET,

STRUCT 1	STRUCT 2	INSP DATE	LENGTH	ADDRESS	STREET	CROSS STREET	ACTIVITY	INSPECTED BY
080-059	080-058	12/28/2022	185.00	1130	OCTAVIA	PERRIER	SMOKE	SWBNET,
080-060	080-056	12/28/2022	302.00	5501	PRYTANIA	OCTAVIA	SMOKE	SWBNET,
080-061	080-060	12/28/2022	263.00	5401	PRYTANIA	JEFFERSON AV	SMOKE	SWBNET,
080-062	080-058	12/28/2022	40.00	5430	PRYTANIA	OCTAVIA	SMOKE	SWBNET,
080-064	080-063	12/28/2022	245.00	5401	PERRIER	JEFFERSON AV	SMOKE	SWBNET,
080-065	080-062	12/28/2022	285.00	5400	PRYTANIA	JEFFERSON AV	SMOKE	SWBNET,
080-066	080-065	12/28/2022	185.00	1300	JEFFERSON AV	PERRIER	SMOKE	SWBNET,
080-068	080-067	12/28/2022	173.00	1311	JEFFERSON AV	PERRIER	SMOKE	SWBNET,
080-069	087-010	12/28/2022	267.00	5358	PERRIER	JEFFERSON AV	SMOKE	SWBNET,
080-070	080-069	12/28/2022	175.00	1203	JEFFERSON AV	COLISEUM	SMOKE	SWBNET,
080-071	087-011	12/28/2022	283.00	5356	COLISEUM	JEFFERSON AV	SMOKE	SWBNET,
080-072	080-071	12/28/2022	244.00	1105	JEFFERSON AV	CHESTNUT	SMOKE	SWBNET,
080-073	087-013	12/28/2022	310.00	5300 BLK	CHESTNUT	JEFFERSON AV	SMOKE	SWBNET,
080-074	080-073	12/28/2022	315.00	1009	JEFFERSON AV	CAMP	SMOKE	SWBNET,
080-075	087-015	12/28/2022	340.00	5300 BLK	CAMP	JEFFERSON AV	SMOKE	SWBNET,
080-076	080-075	12/28/2022	320.00	909	JEFFERSON AV	MAGAZINE	SMOKE	SWBNET,
081-001	081-075	12/28/2022	87.00	1500 BLK	JOSEPH	ST CHARLES AV	SMOKE	SWBNET,
081-002	081-001	12/28/2022	15.00	1500 BLK	JOSEPH	ST CHARLES AV	SMOKE	SWBNET,
081-003	081-002	12/28/2022	215.00	1510	JOSEPH	HURST	SMOKE	SWBNET,
081-007	081-005	12/28/2022	193.00	5404	ST CHARLES AV	JEFFERSON AV	SMOKE	SWBNET,
081-008	082-043	12/28/2022	385.00	1505	ARABELLA	HURST	SMOKE	SWBNET,
081-009	081-008	12/28/2022	225.00	5603	HURST	JOSEPH	SMOKE	SWBNET,
081-010	081-008	12/28/2022	275.00	5738	HURST	NASHVILLE AV	SMOKE	SWBNET,
081-012	081-008	12/28/2022	355.00	1443	ARABELLA	GARFIELD	SMOKE	SWBNET,
081-016	081-012	12/28/2022	340.00	1400	ARABELLA	PITT	SMOKE	SWBNET,
081-017	081-016	12/28/2022	290.00	5700 BLK	PITT	NASHVILLE AV	SMOKE	SWBNET,
081-018	081-073	12/28/2022	280.00	1435	NASHVILLE AV	GARFIELD	SMOKE	SWBNET,
081-019	081-017	12/28/2022	275.00	1303	NASHVILLE AV	PRYTANIA	SMOKE	SWBNET,
081-020	081-016	12/28/2022	340.00	1303	ARABELLA	PRYTANIA	SMOKE	SWBNET,
081-039	081-038	12/28/2022	215.00	1500	JEFFERSON AV	PITT	SMOKE	SWBNET,
081-040	081-038	12/28/2022	250.00	1564	JEFFERSON AV	GARFIELD	SMOKE	SWBNET,
081-042	081-036	12/28/2022	205.00	1424	OCTAVIA	GARFIELD	SMOKE	SWBNET,
081-057	081-056	12/28/2022	30.00	1436	NASHVILLE AV	GARFIELD	SMOKE	SWBNET,
081-058	081-057	12/28/2022	265.00	1400	NASHVILLE AV	PITT	SMOKE	SWBNET,
081-060	081-059	12/28/2022	272.00	1534	NASHVILLE AV	ST CHARLES AV	SMOKE	SWBNET,
081-064	081-062	12/28/2022	286.00	5800	PITT	NASHVILLE AV	SMOKE	SWBNET,
081-067	081-066	12/28/2022	115.00	5900	PRYTANIA	ELEONORE	SMOKE	SWBNET,
081-071	088-018	12/28/2022	218.00	5300 BLK	PITT	JEFFERSON AV	SMOKE	SWBNET,
123-003	123-001	07/29/2022	322.00	2711	TCHOUPITOULAS	4TH	SMOKE	SWBNET,
123-004	123-003	08/01/2022	295.00	2601	TCHOUPITOULAS	3RD	SMOKE	SWBNET,
123-005	123-007	07/29/2022	310.00	2400 BLK.	TCHOUPITOULAS	2ND	SMOKE	SWBNET,
123-005	124-043	07/29/2022	354.00	400	2ND	TCHOUPITOULAS	SMOKE	SWBNET,
123-006	123-005	08/01/2022	232.00	2500 BLK.	TCHOUPITOULAS	3RD	SMOKE	SWBNET,
123-007	124-050	07/29/2022	210.00	400	1ST	TCHOUPITOULAS	SMOKE	SWBNET,
123-008	123-007	07/29/2022	218.00	2300 BLK.	TCHOUPITOULAS	W SORAPARU	SMOKE	SWBNET,
123-009	123-008	07/29/2022	128.00	2337	TCHOUPITOULAS	W SORAPARU	SMOKE	SWBNET,
123-010	124-032	07/29/2022	250.00	401	E SORAPARU	TCHOUPITOULAS	SMOKE	SWBNET,

STRUCT 1	STRUCT 2	INSP DATE	LENGTH	ADDRESS	STREET	CROSS STREET	ACTIVITY	INSPECTED BY
124-003	124-001	07/29/2022	310.00	2700	CHIPPEWA	4TH	SMOKE	SWBNET,
124-004	124-003	07/29/2022	286.00	602	4TH	ST THOMAS	SMOKE	SWBNET,
124-011	124-010	07/29/2022	314.00	2700	ROUSSEAU	4TH	SMOKE	SWBNET,
124-011	124-014	07/28/2022	210.00	500	4TH	ROUSSEAU	SMOKE	SWBNET,
124-012	124-011	07/29/2022	135.00	400 BLK.	4TH	TCHOUPITOULAS	SMOKE	SWBNET,
124-013	124-007	07/28/2022	310.00	2700	ST THOMAS	4TH	SMOKE	SWBNET,
124-014	124-013	07/28/2022	215.00	522	4TH	ROUSSEAU	SMOKE	SWBNET,
124-016	124-011	07/28/2022	308.00	2600	ROUSSEAU	3RD	SMOKE	SWBNET,
124-017	124-016	07/29/2022	242.00	400	3RD	TCHOUPITOULAS	SMOKE	SWBNET,
124-018	124-013	07/28/2022	308.00	2600	ST THOMAS	3RD	SMOKE	SWBNET,
124-019	124-018	07/29/2022	360.00	503	3RD	ROUSSEAU	SMOKE	SWBNET,
124-020	124-003	07/28/2022	309.00	2600	CHIPPEWA	3RD	SMOKE	SWBNET,
124-021	124-020	07/29/2022	290.00	604	3RD	ST THOMAS	SMOKE	SWBNET,
124-022	125-046	07/25/2022	370.00	700	1ST	CHIPPEWA	SMOKE	SWBNET,
124-023	124-022	07/28/2022	205.00	2355	CHIPPEWA	SORAPARU	SMOKE	SWBNET,
124-024	124-023	07/28/2022	115.00	2345	CHIPPEWA	SORAPARU	SMOKE	SWBNET,
124-024	125-048	07/29/2022	360.00	700	SORAPARU	CHIPPEWA	SMOKE	SWBNET,
124-025	124-024	07/28/2022	280.00	608	SORAPARU	ST THOMAS	SMOKE	SWBNET,
124-026	124-022	07/29/2022	352.00	600	1ST	ST THOMAS	SMOKE	SWBNET,
124-027	124-026	07/28/2022	202.00	2359	ST THOMAS	SORAPARU	SMOKE	SWBNET,
124-028	124-027	07/28/2022	140.00	2344	ST THOMAS	SORAPARU	SMOKE	SWBNET,
124-029	124-028	07/29/2022	213.00	518	SORAPARU	ROUSSEAU	SMOKE	SWBNET,
124-030	124-029	07/28/2022	214.00	500	SORAPARU	ROUSSEAU	SMOKE	SWBNET,
124-031	124-030	07/29/2022	45.00	2335	ROUSSEAU	E SORAPARU	SMOKE	SWBNET,
124-032	124-031	07/28/2022	250.00	447	E SORAPARU	TCHOUPITOULAS	SMOKE	SWBNET,
124-033	124-022	07/28/2022	300.00	2400 BLK.	CHIPPEWA	2ND	SMOKE	SWBNET,
124-033	125-049	07/29/2022	376.00	700	2ND	CHIPPEWA	SMOKE	SWBNET,
124-034	124-033	07/28/2022	240.00	2524	CHIPPEWA	3RD	SMOKE	SWBNET,
124-037	124-033	07/28/2022	341.00	600	2ND	ST THOMAS	SMOKE	SWBNET,
124-037	124-100	07/28/2022	154.00	2400 BLK.	ST THOMAS	2ND	SMOKE	SWBNET,
124-038	124-037	07/29/2022	228.00	2529	ST THOMAS	3RD	SMOKE	SWBNET,
124-039	124-037	07/28/2022	210.00	525	2ND	DIVISION	SMOKE	SWBNET,
124-040	124-026	07/29/2022	212.00	522	1ST	DIVISION	SMOKE	SWBNET,
124-041	124-040	07/28/2022	200.00	2400 BLK.	DIVISION	2ND	SMOKE	SWBNET,
124-042	124-040	07/29/2022	215.00	500	1ST	ROUSSEAU	SMOKE	SWBNET,
124-043	124-039	07/28/2022	215.00	500	2ND	ROUSSEAU	SMOKE	SWBNET,
124-043	124-042	07/28/2022	305.00	2400 BLK.	ROUSSEAU	2ND	SMOKE	SWBNET,
124-044	124-043	07/28/2022	236.00	2525	ROUSSEAU	3RD	SMOKE	SWBNET,
124-045	124-042	07/28/2022	207.00	2363	ROUSSEAU	W SORAPARU	SMOKE	SWBNET,
124-046	124-045	07/28/2022	114.00	2342	ROUSSEAU	W SORAPARU	SMOKE	SWBNET,
124-047	124-046	07/29/2022	210.00	440	W SORAPARU	TCHOUPITOULAS	SMOKE	SWBNET,
124-048	124-047	07/28/2022	211.00	404	W SORAPARU	TCHOUPITOULAS	SMOKE	SWBNET,
124-050	124-042	07/28/2022	212.00	433	1ST	TCHOUPITOULAS	SMOKE	SWBNET,
124-100	124-026	07/29/2022	150.00	2415	ST THOMAS	1ST	SMOKE	SWBNET,
125-003	125-001	07/29/2022	316.00	2700	MAGAZINE	4TH	SMOKE	SWBNET,
125-003	126-020	07/29/2022	375.00	1100	4TH	MAGAZINE	SMOKE	SWBNET,
125-004	125-003	07/29/2022	286.00	2600	MAGAZINE	3RD	SMOKE	SWBNET,

STRUCT 1	STRUCT 2	INSP DATE	LENGTH	ADDRESS	STREET	CROSS STREET	ACTIVITY	INSPECTED BY
125-005	125-004	07/29/2022	294.00	1002	3RD	CONSTANCE	SMOKE	SWBNET,
125-006	125-003	08/01/2022	342.00	1000	4TH	CONSTANCE	SMOKE	SWBNET,
125-007	125-006	07/29/2022	242.00	2605	CONSTANCE	3RD	SMOKE	SWBNET,
125-008	125-006	08/01/2022	244.00	2731	CONSTANCE	WASHINGTON AV	SMOKE	SWBNET,
125-015	125-013	08/01/2022	314.00	2700	LAUREL	4TH	SMOKE	SWBNET,
125-016	125-015	08/01/2022	358.00	943	4TH	CONSTANCE	SMOKE	SWBNET,
125-017	125-016	08/01/2022	244.00	2734	CONSTANCE	WASHINGTON AV	SMOKE	SWBNET,
125-018	125-016	08/01/2022	248.00	2604	CONSTANCE	3RD	SMOKE	SWBNET,
125-019	125-015	08/01/2022	306.00	2601	LAUREL	3RD	SMOKE	SWBNET,
125-020	125-019	08/01/2022	320.00	937	3RD	CONSTANCE	SMOKE	SWBNET,
125-021	125-019	08/01/2022	305.00	803	3RD	ANNUNCIATION	SMOKE	SWBNET,
125-022	125-015	08/01/2022	372.00	800	4TH	ANNUNCIATION	SMOKE	SWBNET,
125-022	125-026	08/01/2022	315.00	2700	ANNUNCIATION	4TH	SMOKE	SWBNET,
125-023	125-022	08/01/2022	304.00	2600	ANNUNCIATION	3RD	SMOKE	SWBNET,
125-024	125-023	08/01/2022	335.00	702	3RD	CHIPPEWA	SMOKE	SWBNET,
125-025	125-022	07/29/2022	346.00	702	4TH	CHIPPEWA	SMOKE	SWBNET,
125-028	126-051	08/01/2022	380.00	1100	1ST	MAGAZINE	SMOKE	SWBNET,
125-029	125-028	08/01/2022	210.00	2344	MAGAZINE	PHILIP	SMOKE	SWBNET,
125-030	125-028	08/01/2022	300.00	2400 BLK.	MAGAZINE	2ND	SMOKE	SWBNET,
125-030	126-052	08/01/2022	380.00	1100	2ND	MAGAZINE	SMOKE	SWBNET,
125-031	125-030	08/01/2022	341.00	1000	2ND	CONSTANCE	SMOKE	SWBNET,
125-032	125-031	08/01/2022	230.00	2500 BLK	CONSTANCE	3RD	SMOKE	SWBNET,
125-033	125-028	08/01/2022	340.00	1000	1ST	CONSTANCE	SMOKE	SWBNET,
125-034	125-033	08/01/2022	202.00	2345	CONSTANCE	PHILIP	SMOKE	SWBNET,
125-035	125-034	08/01/2022	324.00	2301	CONSTANCE	PHILIP	SMOKE	SWBNET,
125-036	125-033	08/01/2022	34.00	933	1ST	CONSTANCE	SMOKE	SWBNET,
125-037	125-036	08/01/2022	225.00	2342	CONSTANCE	PHILIP	SMOKE	SWBNET,
125-038	125-037	08/01/2022	305.00	2300	CONSTANCE	PHILIP	SMOKE	SWBNET,
125-039	125-054	08/01/2022	19.00	2500	CONSTANCE	2ND	SMOKE	SWBNET,
125-040	125-039	08/01/2022	230.00	2522	CONSTANCE	3RD	SMOKE	SWBNET,
125-041	125-036	08/01/2022	350.00	900	1ST	LAUREL	SMOKE	SWBNET,
125-042	125-041	08/01/2022	210.00	2351	LAUREL	PHILIP	SMOKE	SWBNET,
125-043	125-042	08/01/2022	209.00	2321	LAUREL	PHILIP	SMOKE	SWBNET,
125-044	125-039	08/01/2022	350.00	900	2ND	LAUREL	SMOKE	SWBNET,
125-044	125-041	08/01/2022	300.00	2400 BLK.	LAUREL	2ND	SMOKE	SWBNET,
125-045	125-044	08/01/2022	233.00	2525	LAUREL	3RD	SMOKE	SWBNET,
125-046	125-041	08/01/2022	369.00	800	1ST	ANNUNCIATION	SMOKE	SWBNET,
125-047	125-046	08/01/2022	209.00	2348	ANNUNCIATION	SORAPARU	SMOKE	SWBNET,
125-048	125-047	08/01/2022	83.00	2345	ANNUNCIATION	SORAPARU	SMOKE	SWBNET,
125-049	125-044	08/01/2022	365.00	800	2ND	ANNUNCIATION	SMOKE	SWBNET,
125-049	125-046	08/01/2022	213.00	2400 BLK.	ANNUNCIATION	2ND	SMOKE	SWBNET,
125-050	125-049	08/01/2022	230.00	2527	ANNUNCIATION	3RD	SMOKE	SWBNET,
125-052	125-030	08/01/2022	289.00	2500 BLK.	MAGAZINE	3RD	SMOKE	SWBNET,
125-053	125-052	08/01/2022	285.00	1003	3RD	CONSTANCE	SMOKE	SWBNET,
125-054	125-036	08/01/2022	282.00	2400 BLK.	CONSTANCE	2ND	SMOKE	SWBNET,
131-031	131-030	06/22/2022	265.00	2500 BLK.	S JOHNSON	3RD	TV	DCGCTV,
136-001	137-054	06/01/2022	104.00	400	JOSEPHINE	TCHOUPITOULAS	TV	DCGCTV,

STRUCT 1	STRUCT 2	INSP DATE	LENGTH	ADDRESS	STREET	CROSS STREET	ACTIVITY	INSPECTED BY
136-002	136-001	06/01/2022	103.00	400	TCHOUPITOULAS	JACKSON AV	TV	DCGCTV,
136-003	136-002	06/01/2022	268.00	2100 BLK.	TCHOUPITOULAS	JACKSON AV	TV	DCGCTV,
136-004	136-003	08/01/2022	353.00	2225	TCHOUPITOULAS	PHILIP	SMOKE	SWBNET,
136-005	123-010	08/02/2022	314.00	2300	TCHOUPITOULAS	PHILIP	SMOKE	SWBNET,
136-007	136-006	05/19/2022	320.00	2000 BLK.	TCHOUPITOULAS	JOSEPHINE	TV	DCGCTV,
136-008	136-006	08/02/2022	160.00	2000 BLK.	TCHOUPITOULAS	ST ANDREW	SMOKE	SWBNET,
136-009	137-048	05/24/2022	217.00	401	ST ANDREW	TCHOUPITOULAS	TV	DCGCTV,
136-010	136-009	08/02/2022	70.00	300 BLK.	ST ANDREW	TCHOUPITOULAS	SMOKE	SWBNET,
136-011	136-009	05/19/2022	394.00	1900 BLK.	TCHOUPITOULAS	ST MARY	TV	DCGCTV,
136-012	146-020	08/02/2022	342.00	1800 BLK.	TCHOUPITOULAS	ST MARY	SMOKE	SWBNET,
137-001	138-032	08/02/2022	355.00	700	JOSEPHINE	CHIPPEWA	SMOKE	SWBNET,
137-006	137-001	08/02/2022	360.00	2100 BLK.	CHIPPEWA	JACKSON AV	SMOKE	SWBNET,
137-007	137-006	08/02/2022	285.00	601	JACKSON AV	ST THOMAS	SMOKE	SWBNET,
137-008	137-006	07/26/2022	45.00	2200	CHIPPEWA	JACKSON AV	SMOKE	SWBNET,
137-008	138-038	07/26/2022	358.00	700	JACKSON AV	CHIPPEWA	SMOKE	SWBNET,
137-009	137-008	07/26/2022	312.00	2200 BLK.	CHIPPEWA	PHILIP	SMOKE	SWBNET,
137-010	137-008	07/26/2022	356.00	600	JACKSON AV	ST THOMAS	SMOKE	SWBNET,
137-011	137-010	07/26/2022	305.00	2200	ST THOMAS	PHILIP	SMOKE	SWBNET,
137-012	137-010	07/25/2022	425.00	500	JACKSON AV	ROUSSEAU	SMOKE	SWBNET,
137-013	137-012	07/26/2022	293.00	2240	ROUSSEAU	PHILIP	SMOKE	SWBNET,
137-014	137-012	07/25/2022	250.00	442	JACKSON AV	TCHOUPITOULAS	SMOKE	SWBNET,
137-015	137-014	07/26/2022	285.00	400	JACKSON AV	TCHOUPITOULAS	SMOKE	SWBNET,
137-016	137-001	07/26/2022	361.00	600	JOSEPHINE	ST THOMAS	SMOKE	SWBNET,
137-017	137-016	05/23/2022	360.00	2100 BLK.	ST THOMAS	JACKSON AV	TV	DCGCTV,
137-018	137-017	07/26/2022	356.00	511	JACKSON AV	ROUSSEAU	SMOKE	SWBNET,
137-021	137-057	05/27/2022	120.00	1900	ST THOMAS	ST MARY	TV	DCGCTV,
137-023	137-016	05/27/2022	212.00	521	JOSEPHINE	ROUSSEAU	TV	DCGCTV,
137-024	137-023	05/27/2022	210.00	500	JOSEPHINE	ROUSSEAU	TV	DCGCTV,
137-025	137-024	05/20/2022	366.00	2100 BLK.	ROUSSEAU	JACKSON AV	TV	DCGCTV,
137-026	137-025	07/26/2022	244.00	441	JACKSON AV	TCHOUPITOULAS	SMOKE	SWBNET,
137-027	137-026	07/26/2022	297.00	401	JACKSON AV	TCHOUPITOULAS	SMOKE	SWBNET,
137-028	137-024	05/20/2022	225.00	440	JOSEPHINE	TCHOUPITOULAS	TV	DCGCTV,
137-031	137-055	05/23/2022	104.00	1900	ROUSSEAU	ST MARY	TV	DCGCTV,
137-033	137-032	07/26/2022	139.00	400 BLK.	ST MARY	TCHOUPITOULAS	SMOKE	SWBNET,
137-035	147-018	07/26/2022	202.00	1818	RELIGIOUS	NUNS	SMOKE	SWBNET,
137-036	137-035	07/26/2022	237.00	1800 BLK.	RELIGIOUS	ST MARY	SMOKE	SWBNET,
137-037	137-035	07/26/2022	177.00	402	NUNS	TCHOUPITOULAS	SMOKE	SWBNET,
137-038	137-050	07/26/2022	282.00	1871	ROUSSEAU	ST MARY	SMOKE	SWBNET,
137-041	124-024	07/26/2022	365.00	2300	CHIPPEWA	PHILIP	SMOKE	SWBNET,
137-042	137-041	07/26/2022	286.00	608	PHILIP	ST THOMAS	SMOKE	SWBNET,
137-043	124-028	07/26/2022	368.00	2300	ST THOMAS	PHILIP	SMOKE	SWBNET,
137-044	137-043	07/26/2022	357.00	506	PHILIP	ROUSSEAU	SMOKE	SWBNET,
137-045	124-031	07/26/2022	320.00	2300	ROUSSEAU	PHILIP	SMOKE	SWBNET,
137-046	137-045	07/26/2022	237.00	437	PHILIP	TCHOUPITOULAS	SMOKE	SWBNET,
137-047	137-046	07/26/2022	240.00	406	PHILIP	TCHOUPITOULAS	SMOKE	SWBNET,
137-050	147-017	07/26/2022	79.00	1861	ROUSSEAU	FELICITY	SMOKE	SWBNET,
137-052	137-023	07/26/2022	15.00	520	JOSEPHINE	ST THOMAS	SMOKE	SWBNET,

STRUCT 1	STRUCT 2	INSP DATE	LENGTH	ADDRESS	STREET	CROSS STREET	ACTIVITY	INSPECTED BY
137-054	137-028	05/19/2022	303.00	406	JOSEPHINE	ROUSSEAU	TV	DCGCTV,
137-055	137-030	05/23/2022	321.00	1900 BLK.	ROUSSEAU	ST MARY	TV	DCGCTV,
137-056	137-031	05/23/2022	30.00	400 BLK.	ST MARY	ROUSSEAU	TV	DCGCTV,
137-057	137-020	05/27/2022	289.00	1900	ST THOMAS	ST MARY	TV	DCGCTV,
137-063	147-007	07/25/2022	179.00	1819	ST THOMAS	ST MARY	SMOKE	SWBNET,
138-001	139-031	07/26/2022	153.00	1100	JOSEPHINE	MAGAZINE	SMOKE	SWBNET,
138-002	138-001	07/26/2022	349.00	2140	MAGAZINE	JACKSON AV	SMOKE	SWBNET,
138-003	138-002	07/27/2022	307.00	1003	JACKSON AV	CONSTANCE	SMOKE	SWBNET,
138-004	138-001	07/26/2022	205.00	2028	MAGAZINE	ST ANDREW	SMOKE	SWBNET,
138-005	138-004	07/27/2022	247.00	2000	MAGAZINE	ST ANDREW	SMOKE	SWBNET,
138-006	138-005	07/07/2022	285.00	1904	MAGAZINE	ST MARY	SMOKE	SWBNET,
138-007	138-005	07/27/2022	346.00	1000	ST ANDREW	CONSTANCE	SMOKE	SWBNET,
138-008	138-007	07/27/2022	350.00	1901	CONSTANCE	ST MARY	SMOKE	SWBNET,
138-009	138-008	07/27/2022	28.00	945	ST MARY	CONSTANCE	SMOKE	SWBNET,
138-010	138-009	07/28/2022	298.00	901	ST MARY	LAUREL	SMOKE	SWBNET,
138-011	138-058	07/28/2022	167.00	1000	JOSEPHINE	CONSTANCE	SMOKE	SWBNET,
138-012	138-011	07/27/2022	170.00	2033	CONSTANCE	ST ANDREW	SMOKE	SWBNET,
138-013	138-011	07/28/2022	252.00	2141	CONSTANCE	JACKSON AV	SMOKE	SWBNET,
138-014	138-011	07/27/2022	24.00	950	JOSEPHINE	CONSTANCE	SMOKE	SWBNET,
138-015	138-014	07/27/2022	245.00	242	CONSTANCE	ST ANDREW	SMOKE	SWBNET,
138-016	138-015	07/27/2022	225.00	2000	CONSTANCE	ST ANDREW	SMOKE	SWBNET,
138-017	138-016	07/28/2022	335.00	1900	CONSTANCE	ST MARY	SMOKE	SWBNET,
138-018	138-017	07/26/2022	299.00	900	ST MARY	LAUREL	SMOKE	SWBNET,
138-019	138-014	07/27/2022	349.00	2140	CONSTANCE	JACKSON AV	SMOKE	SWBNET,
138-020	138-019	07/28/2022	308.00	907	JACKSON AV	LAUREL	SMOKE	SWBNET,
138-021	138-019	07/28/2022	68.00	2200	CONSTANCE	JACKSON AV	SMOKE	SWBNET,
138-022	138-021	07/27/2022	290.00	2240	CONSTANCE	PHILIP	SMOKE	SWBNET,
138-023	138-021	07/28/2022	358.00	900	JACKSON AV	LAUREL	SMOKE	SWBNET,
138-024	138-023	07/27/2022	136.00	2219	LAUREL	PHILIP	SMOKE	SWBNET,
138-025	138-024	07/28/2022	147.00	2235	LAUREL	PHILIP	SMOKE	SWBNET,
138-027	138-014	07/27/2022	355.00	900	JOSEPHINE	LAUREL	SMOKE	SWBNET,
138-028	138-027	07/27/2022	352.00	2129	LAUREL	JACKSON AV	SMOKE	SWBNET,
138-029	138-028	07/28/2022	310.00	805	JACKSON AV	ANNUNCIATION	SMOKE	SWBNET,
138-030	138-016	07/27/2022	350.00	900	ST ANDREW	LAUREL	SMOKE	SWBNET,
138-030	138-057	07/27/2022	256.00	900	LAUREL	ST ANDREW	SMOKE	SWBNET,
138-031	138-030	07/28/2022	353.00	1901	LAUREL	ST MARY	SMOKE	SWBNET,
138-032	138-027	07/27/2022	374.00	800	JOSEPHINE	ANNUNCIATION	SMOKE	SWBNET,
138-033	138-032	07/28/2022	210.00	2000 BLK.	ANNUNCIATION	ADELE	SMOKE	SWBNET,
138-034	138-030	07/27/2022	374.00	800	ST ANDREW	ANNUNCIATION	SMOKE	SWBNET,
138-034	138-033	07/27/2022	297.00	2000	ANNUNCIATION	ST ANDREW	SMOKE	SWBNET,
138-035	138-034	07/28/2022	322.00	1900	ANNUNCIATION	ST MARY	SMOKE	SWBNET,
138-036	138-032	07/27/2022	363.00	2141	ANNUNCIATION	JACKSON AV	SMOKE	SWBNET,
138-037	138-036	07/28/2022	290.00	705	JACKSON AV	CHIPPEWA	SMOKE	SWBNET,
138-038	138-036	07/27/2022	45.00	2200	ANNUNCIATION	JACKSON AV	SMOKE	SWBNET,
138-039	138-038	07/28/2022	300.00	2236	ANNUNCIATION	PHILIP	SMOKE	SWBNET,
138-040	125-048	07/27/2022	363.00	2300	ANNUNCIATION	PHILIP	SMOKE	SWBNET,
138-041	138-040	07/27/2022	284.00	701	PHILIP	CHIPPEWA	SMOKE	SWBNET,

STRUCT 1	STRUCT 2	INSP DATE	LENGTH	ADDRESS	STREET	CROSS STREET	ACTIVITY	INSPECTED BY
138-042	125-043	07/28/2022	217.00	2300	LAUREL	PHILIP	SMOKE	SWBNET,
138-043	138-042	07/27/2022	291.00	810	PHILIP	ANNUNCIATION	SMOKE	SWBNET,
138-044	138-042	07/28/2022	291.00	934	PHILIP	CONSTANCE	SMOKE	SWBNET,
138-045	125-029	07/27/2022	379.00	2300	MAGAZINE	PHILIP	SMOKE	SWBNET,
138-045	139-051	07/27/2022	377.00	1100	PHILIP	MAGAZINE	SMOKE	SWBNET,
138-046	138-045	07/28/2022	342.00	1000	PHILIP	CONSTANCE	SMOKE	SWBNET,
138-047	138-046	07/28/2022	260.00	2213	CONSTANCE	JACKSON AV	SMOKE	SWBNET,
138-048	138-045	07/27/2022	350.00	2200	MAGAZINE	JACKSON AV	SMOKE	SWBNET,
138-049	138-048	07/28/2022	290.00	1006	JACKSON AV	CONSTANCE	SMOKE	SWBNET,
138-052	148-019	07/27/2022	374.00	1863	LAUREL	ST MARY	SMOKE	SWBNET,
138-053	138-052	07/27/2022	310.00	803	ST MARY	ANNUNCIATION	SMOKE	SWBNET,
138-054	148-015	07/28/2022	350.00	1838	HASTINGS PL	ST MARY	SMOKE	SWBNET,
138-055	148-015	07/25/2022	333.00	1800 BLK.	MAGAZINE	ST MARY	SMOKE	SWBNET,
138-056	138-055	07/27/2022	330.00	951	ST MARY	CONSTANCE	SMOKE	SWBNET,
138-057	138-027	07/28/2022	232.00	2000 BLK.	LAUREL	ADELE	SMOKE	SWBNET,
138-058	138-001	07/27/2022	172.00	1022	JOSEPHINE	ST ALPHONSE AL	SMOKE	SWBNET,
138-059	139-034	07/27/2022	350.00	1100	ST ANDREW	MAGAZINE	SMOKE	SWBNET,
139-036	138-055	07/26/2022	127.00	1111	ST MARY	ST MARY AL	SMOKE	SWBNET,
139-038	139-036	08/02/2022	114.00	1123	ST MARY	SOPHIE WRIGHT PL	SMOKE	SWBNET,
139-039	139-038	08/02/2022	209.00	1822	SOPHIE WRIGHT PL	FELICITY	SMOKE	SWBNET,
146-001	147-013	08/02/2022	119.00	500	CELESTE	TCHOUPITOULAS	SMOKE	SWBNET,
146-002	146-001	08/02/2022	203.00	400 BLK.	CELESTE	TCHOUPITOULAS	SMOKE	SWBNET,
146-003	146-002	08/02/2022	200.00	401	CELESTE	S PETERS	SMOKE	SWBNET,
146-004	146-003	08/02/2022	41.00	1731	S PETERS	CELESTE	SMOKE	SWBNET,
146-005	146-023	08/02/2022	175.00	1701	S PETERS	ST JAMES	SMOKE	SWBNET,
146-006	146-005	08/02/2022	305.00	1651	S PETERS	MARKET	SMOKE	SWBNET,
146-007	146-001	08/02/2022	360.00	1700	TCHOUPITOULAS	ST JAMES	SMOKE	SWBNET,
146-007	147-015	08/02/2022	327.00	500	ST JAMES	TCHOUPITOULAS	SMOKE	SWBNET,
146-008	146-007	08/02/2022	310.00	1652	TCHOUPITOULAS	MARKET	SMOKE	SWBNET,
146-009	147-030	08/02/2022	315.00	500	MARKET	TCHOUPITOULAS	SMOKE	SWBNET,
146-010	146-009	08/02/2022	236.00	400 BLK.	MARKET	S PETERS	SMOKE	SWBNET,
146-011	146-010	08/02/2022	190.00	400 BLK.	MARKET	S PETERS	SMOKE	SWBNET,
146-012	146-011	08/02/2022	140.00	400	MARKET	S PETERS	SMOKE	SWBNET,
146-013	146-010	08/02/2022	193.00	400	MARKET	S PETERS	SMOKE	SWBNET,
146-014	146-013	08/02/2022	390.00	1600	S PETERS	RICHARD	SMOKE	SWBNET,
146-015	146-009	08/02/2022	395.00	1600	TCHOUPITOULAS	RICHARD	SMOKE	SWBNET,
146-016	146-015	08/02/2022	22.00	501	RICHARD	TCHOUPITOULAS	SMOKE	SWBNET,
146-018	151-020	08/02/2022	55.00	1500 BLK.	TCHOUPITOULAS	ORANGE	SMOKE	SWBNET,
146-019	146-018	08/02/2022	353.00	400	ORANGE	S PETERS	SMOKE	SWBNET,
146-020	147-018	08/02/2022	387.00	400	FELICITY	TCHOUPITOULAS	SMOKE	SWBNET,
146-021	146-020	08/02/2022	305.00	1747	TCHOUPITOULAS	CELESTE	SMOKE	SWBNET,
146-022	146-007	08/02/2022	382.00	401	ST JAMES	S PETERS	SMOKE	SWBNET,
147-001	148-020	08/02/2022	206.00	800	FELICITY	CHIPPEWA	SMOKE	SWBNET,
147-004	147-001	07/15/2022	24.00	1684	CHIPPEWA	ST JAMES	TV	DCGCTV,
147-005	147-004	07/15/2022	307.00	1652	CHIPPEWA	MARKET	TV	DCGCTV,
147-006	147-004	07/15/2022	216.00	723	ST JAMES	ST THOMAS	TV	DCGCTV,
147-007	147-002	07/20/2022	353.00	701	FELICITY	ST THOMAS	TV	DCGCTV,



STRUCT 1	STRUCT 2	INSP DATE	LENGTH	ADDRESS	STREET	CROSS STREET	ACTIVITY	INSPECTED BY
147-010	147-009	07/14/2022	20.00	1685	ST THOMAS	ST JAMES	TV	DCGCTV,
147-011	147-010	07/14/2022	285.00	1651	ST THOMAS	MARKET	TV	DCGCTV,
147-020	147-019	07/13/2022	312.00	1543	CHIPPEWA	ORANGE	TV	DCGCTV,
147-022	147-037	07/13/2022	225.00	700	RICHARD	ST THOMAS	TV	DCGCTV,
147-023	147-022	07/13/2022	369.00	1550	ST THOMAS	ORANGE	TV	DCGCTV,
147-024	147-023	07/12/2022	307.00	601	ORANGE	RELIGIOUS	TV	DCGCTV,
147-031	147-030	07/18/2022	397.00	1600	RELIGIOUS	RICHARD	TV	DCGCTV,
147-032	147-031	07/18/2022	312.00	1552	RELIGIOUS	ORANGE	TV	DCGCTV,
147-033	151-015	07/13/2022	371.00	1539	RELIGIOUS	ORANGE	TV	DCGCTV,
147-034	147-033	07/13/2022	264.00	502	ORANGE	TCHOUPITOULAS	TV	DCGCTV,
147-036	147-035	07/13/2022	218.00	711	ORANGE	ST THOMAS	TV	DCGCTV,
148-002	148-001	07/15/2022	304.00	1004	ORANGE	CONSTANCE	TV	DCGCTV,
148-005	148-004	07/15/2022	375.00	1546	CONSTANCE	ORANGE	TV	DCGCTV,
148-006	148-005	07/15/2022	293.00	900 BLK.	ORANGE	ANNUNCIATION	TV	DCGCTV,
148-009	148-008	07/21/2022	399.00	900	RICHARD	ANNUNCIATION	TV	DCGCTV,
148-012	148-009	07/14/2022	377.00	1650	ANNUNCIATION	MARKET	TV	DCGCTV,
148-013	148-012	07/14/2022	185.00	1660	ANNUNCIATION	FELICITY	TV	DCGCTV,
150-002	150-001	07/26/2022	260.00	400	EUTERPE	S PETERS	TV	DCGCTV,
151-002	151-001	07/19/2022	220.00	700 BLK.	EUTERPE	ST THOMAS	TV	DCGCTV,
151-003	151-002	07/21/2022	208.00	700 BLK.	EUTERPE	ST THOMAS	TV	DCGCTV,
151-004	151-003	07/20/2022	375.00	600	EUTERPE	RELIGIOUS	TV	DCGCTV,
151-005	151-004	07/20/2022	53.00	500	EUTERPE	TCHOUPITOULAS	TV	DCGCTV,
151-007	151-005	07/25/2022	246.00	1400 BLK	TCHOUPITOULAS	HENDERSON	TV	DCGCTV,
151-009	151-008	07/22/2022	251.00	1300 BLK.	TCHOUPITOULAS	MELPOMENE	TV	DCGCTV,
151-010	151-009	07/22/2022	260.00	1300	TCHOUPITOULAS	HUNTER	TV	DCGCTV,
151-012	152-013	07/19/2022	427.00	800	RACE	CHIPPEWA	TV	DCGCTV,
151-013	151-012	07/18/2022	305.00	700	RACE	ST THOMAS	TV	DCGCTV,
151-014	151-013	07/13/2022	325.00	1529	ST THOMAS	ORANGE	TV	DCGCTV,
151-018	151-016	10/25/2022	102.00	500	RACE	TCHOUPITOULAS	TV	DCGCTV,
151-020	151-018	10/25/2022	340.00	1500 BLK.	TCHOUPITOULAS	ORANGE	TV	DCGCTV,
151-023	159-032	10/25/2022	109.00	1300 BLK.	ST THOMAS	THALIA	TV	DCGCTV,
152-003	152-002	10/25/2022	37.00	1100	RACE	MAGAZINE	TV	DCGCTV,
152-009	152-008	10/12/2022	315.00	1532	CONSTANCE	ORANGE	TV	DCGCTV,
152-010	152-007	10/12/2022	396.00	903	RACE	ANNUNCIATION	TV	DCGCTV,
158-014	158-013	12/15/2022	205.00	1000 BLK.	POE	JOHN CHURCHILL	TV	DCGCTV,
158-015	158-014	12/15/2022	205.00	1000 BLK.	POE	JOHN CHURCHILL	TV	DCGCTV,
158-016	158-023	12/16/2022	162.00	931	S PETERS	ANDREW HIGGINS DR	TV	DCGCTV,
158-017	158-016	12/14/2022	33.00	1001	S PETERS	TRIANGLE	TV	DCGCTV,
158-018	158-017	12/16/2022	370.00	200 BLK.	TRIANGLE	CONVENTION	TV	DCGCTV,
158-019	171-019	12/18/2022	309.00	800 BLK.	COMMERCE	ST JOSEPH	TV	DCGCTV,
158-020	171-024	12/10/2022	325.00	800 BLK.	S PETERS	ST JOSEPH	TV	DCGCTV,
158-021	158-020	12/17/2022	168.00	900 BLK.	S PETERS	N DIAMOND	TV	DCGCTV,
158-021	158-022	12/19/2022	268.00	301	N DIAMOND	S PETERS	TV	DCGCTV,
158-023	158-021	12/10/2022	80.00	900 BLK.	S PETERS	S DIAMOND	TV	DCGCTV,
159-022	159-020	12/18/2022	375.00	1244	ANNUNCIATION	THALIA	TV	DCGCTV,
176-001	177-046	02/07/2022	175.00	200 BLK.	CANAL	CONVENTION	SMOKE	SWBNET,
176-002	176-001	02/07/2022	133.00	201	CANAL	CONVENTION	SMOKE	SWBNET,

STRUCT 1	STRUCT 2	INSP DATE	LENGTH	ADDRESS	STREET	CROSS STREET	ACTIVITY	INSPECTED BY
176-003	176-002	02/07/2022	145.00	100 BLK.	CANAL	CONVENTION	SMOKE	SWBNET,
176-004	176-003	02/07/2022	195.00	100 BL.	CANAL	CONVENTION	SMOKE	SWBNET,
176-012	176-004	02/07/2022	85.00	100 BLK.	CANAL	CONVENTION	SMOKE	SWBNET,
176-013	177-058	02/08/2022	144.00	200 BLK.	IBERVILLE	CONVENTION	SMOKE	SWBNET,
177-037	196-070	02/07/2022	117.00	501	CANAL	DECATUR	SMOKE	SWBNET,
177-038	177-037	02/07/2022	360.00	401	CANAL	N PETERS	SMOKE	SWBNET,
177-039	177-038	02/07/2022	60.00	401	CANAL	N PETERS	SMOKE	SWBNET,
177-040	177-039	02/07/2022	200.00	100 BLK.	N PETERS	IBERVILLE	SMOKE	SWBNET,
177-041	177-040	02/07/2022	194.00	201	N PETERS	IBERVILLE	SMOKE	SWBNET,
177-042	177-041	02/10/2022	376.00	200 BLK.	N PETERS	BIENVILLE	SMOKE	SWBNET,
177-043	177-042	02/07/2022	211.00	200 BLK.	BIENVILLE	CLAY	SMOKE	SWBNET,
177-044	177-039	02/10/2022	66.00	300 BLK.	CANAL	N PETERS	SMOKE	SWBNET,
177-045	177-061	02/07/2022	93.00	301	CANAL	N FRONT	SMOKE	SWBNET,
177-046	177-045	02/07/2022	83.00	200 BLK.	CANAL	N FRONT	SMOKE	SWBNET,
177-047	196-068	02/10/2022	127.00	500	IBERVILLE	DECATUR	SMOKE	SWBNET,
177-048	177-047	02/07/2022	149.00	400 BLK.	IBERVILLE	CLINTON	SMOKE	SWBNET,
177-049	177-048	02/07/2022	323.00	200 BLK.	CLINTON	BIENVILLE	SMOKE	SWBNET,
177-050	177-047	02/10/2022	360.00	200 BLK.	DECATUR	BIENVILLE	SMOKE	SWBNET,
177-050	196-078	02/07/2022	319.00	500	BIENVILLE	DECATUR	SMOKE	SWBNET,
177-051	177-050	02/10/2022	310.00	300 BLK.	DECATUR	CONTI	SMOKE	SWBNET,
177-052	177-050	02/07/2022	150.00	400 BLK.	BIENVILLE	N PETERS	SMOKE	SWBNET,
177-055	177-064	02/07/2022	130.00	300 BLK.	IBERVILLE	CLAY	SMOKE	SWBNET,
177-056	177-055	02/07/2022	194.00	300	IBERVILLE	N FRONT	SMOKE	SWBNET,
177-057	177-056	02/10/2022	13.00	300 BLK.	IBERVILLE	N FRONT	SMOKE	SWBNET,
177-058	177-057	02/07/2022	46.00	300 BLK.	IBERVILLE	N FRONT	SMOKE	SWBNET,
177-061	177-044	02/07/2022	144.00	300 BLK.	CANAL	N FRONT	SMOKE	SWBNET,
177-064	177-041	02/07/2022	34.00	300 BLK.	IBERVILLE	N PETERS	SMOKE	SWBNET,
178-001	179-009	02/07/2022	232.00	900	UNION	BARONNE	SMOKE	SWBNET,
178-002	178-001	02/07/2022	94.00	313	BARONNE	UNION	SMOKE	SWBNET,
178-003	178-001	02/07/2022	190.00	349	BARONNE	PERDIDO	SMOKE	SWBNET,
178-004	178-001	02/07/2022	48.00	840	UNION	BARONNE	SMOKE	SWBNET,
178-005	178-004	02/07/2022	180.00	300	BARONNE	GRAVIER	SMOKE	SWBNET,
178-006	178-004	02/07/2022	223.00	346	BARONNE	PERDIDO	SMOKE	SWBNET,
178-007	178-004	02/07/2022	374.00	800	UNION	CARONDELET	SMOKE	SWBNET,
178-008	178-073	02/07/2022	70.00	307	CARONDELET	GRAVIER	SMOKE	SWBNET,
178-009	178-007	02/07/2022	187.00	343	CARONDELET	PERDIDO	SMOKE	SWBNET,
178-010	178-007	02/07/2022	51.00	729	UNION	CARONDELET	SMOKE	SWBNET,
178-011	178-010	02/07/2022	159.00	300	CARONDELET	GRAVIER	SMOKE	SWBNET,
178-012	178-010	02/07/2022	243.00	400	CARONDELET	PERDIDO	SMOKE	SWBNET,
178-013	178-082	02/07/2022	105.00	700	PERDIDO	ST CHARLES AV	SMOKE	SWBNET,
178-014	178-010	02/07/2022	355.00	700	UNION	ST CHARLES AV	SMOKE	SWBNET,
178-018	178-016	02/07/2022	85.00	300 BLK.	ST CHARLES AV	COMMERCIAL PL	SMOKE	SWBNET,
178-019	172-005	02/07/2022	220.00	500	BARONNE	POYDRAS	SMOKE	SWBNET,
178-020	178-074	02/07/2022	18.00	840	POYDRAS	BARONNE	SMOKE	SWBNET,
178-021	178-020	02/07/2022	30.00	836	POYDRAS	CARROLL	SMOKE	SWBNET,
178-022	178-021	02/08/2022	33.00	836	POYDRAS	CARROLL	SMOKE	SWBNET,
178-023	178-022	02/07/2022	95.00	400 BLK.	CARROLL	POYDRAS	SMOKE	SWBNET,

STRUCT 1	STRUCT 2	INSP DATE	LENGTH	ADDRESS	STREET	CROSS STREET	ACTIVITY	INSPECTED BY
178-024	178-023	02/08/2022	276.00	400	CARROLL	PERDIDO	SMOKE	SWBNET,
178-025	178-024	02/07/2022	245.00	802	PERDIDO	CARONDELET	SMOKE	SWBNET,
178-026	178-023	02/08/2022	20.00	800 BLK.	POYDRAS	CARROLL	SMOKE	SWBNET,
178-027	178-026	02/07/2022	203.00	801	POYDRAS	CARONDELET	SMOKE	SWBNET,
178-028	178-029	02/08/2022	30.00	500	CARONDELET	POYDRAS	SMOKE	SWBNET,
178-029	172-010	02/08/2022	195.00	500	CARONDELET	POYDRAS	SMOKE	SWBNET,
178-030	178-028	02/07/2022	87.00	400 BLK.	CARONDELET	POYDRAS	SMOKE	SWBNET,
178-031	178-030	02/07/2022	215.00	405	CARONDELET	PERDIDO	SMOKE	SWBNET,
178-032	178-030	02/08/2022	37.00	700 BLK.	POYDRAS	CARONDELET	SMOKE	SWBNET,
178-033	178-032	02/08/2022	305.00	701	POYDRAS	ST CHARLES AV	SMOKE	SWBNET,
178-034	178-028	02/08/2022	385.00	700	POYDRAS	ST CHARLES AV	SMOKE	SWBNET,
178-035	178-034	02/07/2022	200.00	400 BLK.	ST CHARLES AV	PERDIDO	SMOKE	SWBNET,
178-036	178-035	02/08/2022	200.00	333	ST CHARLES AV	PERDIDO	SMOKE	SWBNET,
178-037	178-036	02/07/2022	70.00	600 BLK.	COMMERCIAL PL	ST CHARLES AV	SMOKE	SWBNET,
178-038	178-037	02/08/2022	305.00	600	COMMERCIAL PL	CAMP	SMOKE	SWBNET,
178-039	178-034	02/07/2022	400.00	600	POYDRAS	CAMP	SMOKE	SWBNET,
178-040	178-039	02/08/2022	90.00	443	CAMP	POYDRAS	SMOKE	SWBNET,
178-041	178-079	02/08/2022	190.00	336	CAMP	COMMERCIAL PL	SMOKE	SWBNET,
178-054	196-020	02/08/2022	205.00	200 BLK.	ST CHARLES AV	GRAVIER	SMOKE	SWBNET,
178-055	178-054	02/07/2022	39.00	300	ST CHARLES AV	GRAVIER	SMOKE	SWBNET,
178-056	178-055	02/08/2022	358.00	601	GRAVIER	CAMP	SMOKE	SWBNET,
178-057	178-056	02/08/2022	223.00	300 BLK.	CAMP	COMMERCIAL PL	SMOKE	SWBNET,
178-059	196-025	02/08/2022	179.00	217	CAMP	GRAVIER	SMOKE	SWBNET,
178-060	196-008	02/07/2022	53.00	201	CARONDELET	GRAVIER	SMOKE	SWBNET,
178-061	178-060	02/08/2022	67.00	219	CARONDELET	GRAVIER	SMOKE	SWBNET,
178-062	178-061	02/07/2022	76.00	225	CARONDELET	GRAVIER	SMOKE	SWBNET,
178-063	178-062	02/08/2022	69.00	231	CARONDELET	GRAVIER	SMOKE	SWBNET,
178-064	178-063	02/08/2022	55.00	700 BLK.	GRAVIER	CARONDELET	SMOKE	SWBNET,
178-065	178-064	02/08/2022	184.00	722	GRAVIER	ST CHARLES AV	SMOKE	SWBNET,
178-066	178-065	02/08/2022	95.00	710	GRAVIER	ST CHARLES AV	SMOKE	SWBNET,
178-067	196-006	02/08/2022	325.00	200 BLK.	BARONNE	GRAVIER	SMOKE	SWBNET,
178-068	178-067	02/08/2022	235.00	818	GRAVIER	VARIETIES AL	SMOKE	SWBNET,
178-069	178-068	02/08/2022	8.00	819	GRAVIER	VARIETIES AL	SMOKE	SWBNET,
178-070	178-069	02/08/2022	140.00	801	GRAVIER	CARONDELET	SMOKE	SWBNET,
178-071	179-050	02/08/2022	110.00	900	GRAVIER	BARONNE	SMOKE	SWBNET,
178-072	178-071	02/08/2022	118.00	311	BARONNE	UNION	SMOKE	SWBNET,
178-073	178-007	02/08/2022	60.00	317	CARONDELET	UNION	SMOKE	SWBNET,
178-074	178-019	02/08/2022	35.00	840	POYDRAS	BARONNE	SMOKE	SWBNET,
178-075	178-080	02/08/2022	148.00	600 BLK.	POYDRAS	ST CHARLES AV	SMOKE	SWBNET,
178-076	196-005	02/08/2022	155.00	215	BARONNE	GRAVIER	SMOKE	SWBNET,
178-079	178-040	02/08/2022	95.00	400 BLK.	CAMP	NATCHEZ	SMOKE	SWBNET,
178-080	178-040	02/08/2022	150.00	600 BLK.	POYDRAS	CAMP	SMOKE	SWBNET,
178-081	172-077	02/08/2022	66.00	500	ST CHARLES AV	POYDRAS	SMOKE	SWBNET,
178-082	178-012	02/08/2022	230.00	700 BLK.	PERDIDO	ST CHARLES AV	SMOKE	SWBNET,
178-085	178-083	02/08/2022	63.00	320	ST CHARLES AV	UNION	SMOKE	SWBNET,
179-001	197-028	02/08/2022	365.00	300	S RAMPART	GRAVIER	SMOKE	SWBNET,
179-002	179-001	02/08/2022	282.00	1126	GRAVIER	LOYOLA AV	SMOKE	SWBNET,

STRUCT 1	STRUCT 2	INSP DATE	LENGTH	ADDRESS	STREET	CROSS STREET	ACTIVITY	INSPECTED BY
179-003	179-002	02/08/2022	25.00	1126	GRAVIER	LOYOLA AV	SMOKE	SWBNET,
179-004	179-003	02/08/2022	220.00	300 BLK.	LOYOLA AV	PERDIDO	SMOKE	SWBNET,
179-005	179-004	02/08/2022	233.00	300 BLK.	LOYOLA AV	PERDIDO	SMOKE	SWBNET,
179-006	179-051	02/10/2022	125.00	935	GRAVIER	O"KEEFE AV	SMOKE	SWBNET,
179-007	179-006	02/08/2022	158.00	314	O"KEEFE AV	UNION	SMOKE	SWBNET,
179-008	179-007	02/08/2022	85.00	300 BLK.	O"KEEFE AV	UNION	SMOKE	SWBNET,
179-009	179-008	02/09/2022	123.00	920	UNION	BARONNE	SMOKE	SWBNET,
179-010	179-008	02/08/2022	247.00	300 BLK.	O"KEEFE AV	PERDIDO	SMOKE	SWBNET,
179-011	179-001	02/09/2022	255.00	324	S RAMPART	UNION	SMOKE	SWBNET,
179-012	179-011	02/08/2022	243.00	300 BLK.	S RAMPART	PERDIDO	SMOKE	SWBNET,
179-013	179-012	02/09/2022	18.00	400	S RAMPART	PERDIDO	SMOKE	SWBNET,
179-014	179-013	02/08/2022	280.00	1100 BLK.	PERDIDO	LOYOLA AV	SMOKE	SWBNET,
179-015	179-014	02/08/2022	28.00	1100 BLK.	PERDIDO	LOYOLA AV	SMOKE	SWBNET,
179-016	179-015	02/09/2022	114.00	400 BLK.	LOYOLA AV	POYDRAS	SMOKE	SWBNET,
179-017	179-016	02/09/2022	118.00	428	LOYOLA AV	POYDRAS	SMOKE	SWBNET,
179-018	179-013	02/08/2022	415.00	449	S RAMPART	POYDRAS	SMOKE	SWBNET,
179-019	179-018	02/08/2022	30.00	1101	POYDRAS	S RAMPART	SMOKE	SWBNET,
179-020	179-049	02/09/2022	35.00	1000	POYDRAS	LOYOLA AV	SMOKE	SWBNET,
179-021	179-018	02/09/2022	170.00	1009	POYDRAS	O"KEEFE AV	SMOKE	SWBNET,
179-022	179-010	02/09/2022	28.00	300 BLK.	O"KEEFE AV	PERDIDO	SMOKE	SWBNET,
179-022	179-013	02/09/2022	240.00	1000	PERDIDO	O"KEEFE AV	SMOKE	SWBNET,
179-023	179-022	02/09/2022	255.00	900 BLK.	PERDIDO	PENN	SMOKE	SWBNET,
179-024	179-023	02/09/2022	265.00	400 BLK.	PENN	POYDRAS	SMOKE	SWBNET,
179-026	179-025	02/09/2022	228.00	900 BLK	POYDRAS	PENN	SMOKE	SWBNET,
179-027	197-030	02/09/2022	260.00	200 BLK.	O"KEEFE AV	GRAVIER	SMOKE	SWBNET,
179-028	197-027	02/09/2022	130.00	212	LOYOLA AV	TULANE AV	SMOKE	SWBNET,
179-029	179-028	02/09/2022	10.00	212	LOYOLA AV	GRAVIER	SMOKE	SWBNET,
179-030	179-029	02/09/2022	45.00	212	LOYOLA AV	GRAVIER	SMOKE	SWBNET,
179-031	179-030	02/09/2022	135.00	230	LOYOLA AV	GRAVIER	SMOKE	SWBNET,
179-032	180-005	02/09/2022	248.00	1301	GRAVIER	LOYOLA AV	SMOKE	SWBNET,
179-033	180-006	02/09/2022	242.00	1300	GRAVIER	LOYOLA AV	SMOKE	SWBNET,
179-034	180-026	02/09/2022	301.00	1200 BLK.	PERDIDO	LOYOLA AV	SMOKE	SWBNET,
179-035	179-034	02/09/2022	160.00	1200	PERDIDO	LOYOLA AV	SMOKE	SWBNET,
179-036	179-034	02/09/2022	255.00	300 BLK.	S SARATOGA	GRAVIER	SMOKE	SWBNET,
179-037	179-036	02/09/2022	256.00	300	S SARATOGA	GRAVIER	SMOKE	SWBNET,
179-038	179-037	02/09/2022	105.00	1200 BLK.	GRAVIER	LOYOLA AV	SMOKE	SWBNET,
179-039	180-031	02/09/2022	300.00	1300	POYDRAS	LOYOLA AV	SMOKE	SWBNET,
179-040	179-039	02/09/2022	200.00	1200 BLK.	POYDRAS	LOYOLA AV	SMOKE	SWBNET,
179-041	179-039	02/09/2022	94.00	1300	POYDRAS	LOYOLA AV	SMOKE	SWBNET,
179-042	179-041	02/09/2022	215.00	1200 BLK.	POYDRAS	LOYOLA AV	SMOKE	SWBNET,
179-043	180-041	02/09/2022	255.00	1300	POYDRAS	LOYOLA AV	SMOKE	SWBNET,
179-044	179-043	02/09/2022	342.00	1200	POYDRAS	LOYOLA AV	SMOKE	SWBNET,
179-045	173-006	02/09/2022	395.00	500	S RAMPART	POYDRAS	SMOKE	SWBNET,
179-046	179-045	02/09/2022	170.00	1000 BLK.	POYDRAS	O"KEEFE AV	SMOKE	SWBNET,
179-047	173-013	02/09/2022	400.00	500	O"KEEFE AV	POYDRAS	SMOKE	SWBNET,
179-048	179-047	02/09/2022	291.00	902	POYDRAS	PENN	SMOKE	SWBNET,
179-049	179-019	02/09/2022	85.00	1000	POYDRAS	S RAMPART	SMOKE	SWBNET,

STRUCT 1	STRUCT 2	INSP DATE	LENGTH	ADDRESS	STREET	CROSS STREET	ACTIVITY	INSPECTED BY
179-050	179-006	02/09/2022	240.00	920	GRAVIER	BARONNE	SMOKE	SWBNET,
179-051	179-001	02/09/2022	112.00	1011	GRAVIER	O"KEEFE AV	SMOKE	SWBNET,
180-001	198-065	02/09/2022	246.00	300 BLK.	LASALLE	GRAVIER	SMOKE	SWBNET,
180-002	180-001	02/09/2022	52.00	300 BLK.	LASALLE	GRAVIER	SMOKE	SWBNET,
180-003	180-002	02/09/2022	20.00	300 BLK.	LASALLE	GRAVIER	SMOKE	SWBNET,
180-004	180-003	02/09/2022	100.00	400	LASALLE	GRAVIER	SMOKE	SWBNET,
180-005	180-004	02/09/2022	260.00	1400	GRAVIER	S LIBERTY	SMOKE	SWBNET,
180-006	180-005	02/09/2022	12.00	300 BLK.	S LIBERTY	GRAVIER	SMOKE	SWBNET,
180-007	180-049	02/09/2022	154.00	300 BLK.	S LIBERTY	TULANE AV	SMOKE	SWBNET,
180-008	180-004	02/09/2022	231.00	1500 BLK.	GRAVIER	FRERET	SMOKE	SWBNET,
180-009	180-008	02/09/2022	225.00	1600 BLK.	GRAVIER	S ROBERTSON	SMOKE	SWBNET,
180-010	180-004	02/09/2022	113.00	400	LASALLE	PERDIDO	SMOKE	SWBNET,
180-011	180-010	02/09/2022	37.00	400 BLK.	LASALLE	PERDIDO	SMOKE	SWBNET,
180-012	180-011	02/10/2022	26.00	400 BLK.	LASALLE	PERDIDO	SMOKE	SWBNET,
180-013	180-012	02/09/2022	66.00	400 BLK.	LASALLE	PERDIDO	SMOKE	SWBNET,
180-013	180-014	02/10/2022	25.00	400 BLK.	LASALLE	GRAVIER	SMOKE	SWBNET,
180-014	180-025	02/10/2022	258.00	400 BLK.	LASALLE	GRAVIER	SMOKE	SWBNET,
180-015	181-007	02/11/2022	287.00	1600 BLK.	PERDIDO	MAGNOLIA	SMOKE	SWBNET,
180-016	180-048	02/10/2022	131.00	1600 BLK.	PERDIDO	S ROBERTSON	SMOKE	SWBNET,
180-017	180-016	02/10/2022	208.00	500 BLK.	S ROBERTSON	POYDRAS	SMOKE	SWBNET,
180-019	180-018	02/10/2022	130.00	500 BLK.	S ROBERTSON	POYDRAS	SMOKE	SWBNET,
180-020	180-016	02/10/2022	247.00	1515	PERDIDO	FRERET	SMOKE	SWBNET,
180-021	180-020	02/11/2022	212.00	500 BLK.	FRERET	POYDRAS	SMOKE	SWBNET,
180-022	180-021	02/10/2022	210.00	500 BLK.	FRERET	POYDRAS	SMOKE	SWBNET,
180-023	180-020	02/10/2022	106.00	400 BLK.	FRERET	GRAVIER	SMOKE	SWBNET,
180-024	180-023	02/10/2022	362.00	400	FRERET	GRAVIER	SMOKE	SWBNET,
180-025	180-051	02/10/2022	82.00	1501	PERDIDO	LASALLE	SMOKE	SWBNET,
180-026	180-025	02/10/2022	250.00	1400 BLK.	PERDIDO	S LIBERTY	SMOKE	SWBNET,
180-027	180-025	02/10/2022	223.00	500 BLK.	LASALLE	POYDRAS	SMOKE	SWBNET,
180-029	180-027	02/09/2022	219.00	500 BLK.	LA SALLE PL	POYDRAS	SMOKE	SWBNET,
180-030	180-029	02/10/2022	250.00	1401	POYDRAS	S LIBERTY	SMOKE	SWBNET,
180-031	180-030	02/10/2022	25.00	600	S LIBERTY	POYDRAS	SMOKE	SWBNET,
180-033	181-011	02/10/2022	100.00	1600 BLK.	SUGAR BOWL DR	MAGNOLIA	SMOKE	SWBNET,
180-034	180-033	02/10/2022	253.00	1600 BLK.	SUGAR BOWL DR	S ROBERTSON	SMOKE	SWBNET,
180-035	180-034	02/10/2022	258.00	1500 BLK.	POYDRAS	S ROBERTSON	SMOKE	SWBNET,
180-036	180-035	02/10/2022	443.00	1500	SUGAR BOWL DR	LASALLE	SMOKE	SWBNET,
180-037	180-036	02/10/2022	40.00	600	LASALLE	POYDRAS	SMOKE	SWBNET,
180-038	180-037	02/10/2022	132.00	1400 BLK.	POYDRAS	S LIBERTY	SMOKE	SWBNET,
180-039	180-038	02/10/2022	13.00	1400 BLK.	POYDRAS	S LIBERTY	SMOKE	SWBNET,
180-040	180-039	02/10/2022	80.00	1400	POYDRAS	S LIBERTY	SMOKE	SWBNET,
180-041	180-040	02/10/2022	10.00	1400	POYDRAS	S LIBERTY	SMOKE	SWBNET,
180-042	198-062	02/10/2022	215.00	300 BLK.	S ROBERTSON	TULANE AV	SMOKE	SWBNET,
180-043	180-042	02/10/2022	67.00	300 BLK.	S ROBERTSON	TULANE AV	SMOKE	SWBNET,
180-044	180-043	02/10/2022	52.00	300 BLK.	S ROBERTSON	TULANE AV	SMOKE	SWBNET,
180-045	181-002	02/10/2022	285.00	1669	GRAVIER	MAGNOLIA	SMOKE	SWBNET,
180-046	180-045	02/10/2022	293.00	300 BLK.	MAGNOLIA	GRAVIER	SMOKE	SWBNET,
180-047	180-050	02/10/2022	143.00	1600	GRAVIER	S ROBERTSON	SMOKE	SWBNET,

STRUCT 1	STRUCT 2	INSP DATE	LENGTH	ADDRESS	STREET	CROSS STREET	ACTIVITY	INSPECTED BY
180-048	180-015	02/10/2022	178.00	1600 BLK.	PERDIDO	S ROBERTSON	SMOKE	SWBNET,
180-049	180-005	02/10/2022	220.00	333	S LIBERTY	TULANE AV	SMOKE	SWBNET,
180-050	180-045	02/10/2022	80.00	1688	GRAVIER	MAGNOLIA	SMOKE	SWBNET,
180-051	180-020	02/10/2022	152.00	1501	PERDIDO	FRERET	SMOKE	SWBNET,
181-001	198-059	02/10/2022	465.00	300 BLK.	S CLAIBORNE AV	GRAVIER	SMOKE	SWBNET,
181-003	181-002	06/20/2022	200.00	300 BLK.	S CLAIBORNE AV	TULANE AV	TV	DCGCTV,
181-004	181-003	06/20/2022	210.00	300 BLK.	S CLAIBORNE AV	TULANE AV	TV	DCGCTV,
181-013	181-007	06/14/2022	15.00	1700	PERDIDO	CLARA	TV	DCGCTV,
181-015	181-013	06/14/2022	172.00	1800	PERDIDO	S CLAIBORNE AV	TV	DCGCTV,
188-017	188-016	06/14/2022	355.00	2400	TULANE AV	S TONTI	TV	DCGCTV,
188-018	188-017	06/14/2022	360.00	2300	TULANE AV	S MIRO	TV	DCGCTV,
188-019	188-018	06/14/2022	270.00	2200	TULANE AV	S GALVEZ	TV	DCGCTV,
188-022	181-022	06/22/2022	230.00	1805	S DERBIGNY	TULANE AV	TV	DCGCTV,
188-023	188-022	06/22/2022	250.00	1700	TULANE AV	S CLAIBORNE AV	TV	DCGCTV,
188-032	181-031	06/20/2022	208.00	400	BOLIVAR	TULANE AV	TV	DCGCTV,
188-033	188-032	06/22/2022	251.00	2000 BLK.	TULANE AV	S JOHNSON	TV	DCGCTV,
188-034	182-008	06/21/2022	217.00	400	S JOHNSON	TULANE AV	TV	DCGCTV,
188-035	188-034	06/21/2022	269.00	2126	TULANE AV	S GALVEZ	TV	DCGCTV,
189-006	189-005	06/22/2022	223.00	2657	TULANE AV	S BROAD	TV	DCGCTV,
189-008	189-007	06/24/2022	323.00	428	MANASSES PL	TULANE AV	TV	DCGCTV,
189-011	189-009	06/24/2022	10.00	2600 BLK.	BANKS	S BROAD	TV	DCGCTV,
189-016	189-015	06/30/2022	277.00	438	S WHITE	BAUDIN	TV	DCGCTV,
189-018	189-017	07/01/2022	270.00	2700	BANKS	S BROAD	TV	DCGCTV,
189-019	189-018	07/01/2022	308.00	400 BLK.	S BROAD	BAUDIN	TV	DCGCTV,
189-021	189-020	06/29/2022	248.00	313	S WHITE	PALMYRA	TV	DCGCTV,
189-023	189-022	06/29/2022	298.00	310	S WHITE	PALMYRA	TV	DCGCTV,
189-025	189-024	06/28/2022	235.00	2703	BANKS	S BROAD	TV	DCGCTV,
189-034	189-031	07/05/2022	213.00	2700 BLK.	BAUDIN	S BROAD	TV	DCGCTV,
189-035	189-034	07/05/2022	210.00	2700 BLK.	BAUDIN	S BROAD	TV	DCGCTV,
189-038	189-037	08/16/2022	270.00	2630	TULANE AV	MANASSES PL	SMOKE	SWBNET,
189-039	189-038	08/16/2022	267.00	2600 BLK.	TULANE AV	S BROAD	SMOKE	SWBNET,
189-040	201-015	08/17/2022	399.00	400	S WHITE	BANKS	SMOKE	SWBNET,
189-041	189-040	08/16/2022	403.00	500	S WHITE	BAUDIN	SMOKE	SWBNET,
190-001	202-006	08/16/2022	367.00	300 BLK.	S LOPEZ	BANKS	SMOKE	SWBNET,
190-002	190-001	08/16/2022	202.00	3101	BANKS	S SALCEDO	SMOKE	SWBNET,
190-003	190-001	08/16/2022	275.00	3231	BANKS	S RENDON	SMOKE	SWBNET,
190-004	190-001	08/16/2022	83.00	400	S LOPEZ	BANKS	SMOKE	SWBNET,
190-005	190-004	08/16/2022	270.00	3234	BANKS	S RENDON	SMOKE	SWBNET,
190-006	190-004	08/16/2022	211.00	3100	BANKS	S SALCEDO	SMOKE	SWBNET,
190-007	190-004	08/16/2022	365.00	400 BLK.	S LOPEZ	BAUDIN	SMOKE	SWBNET,
190-008	190-007	08/16/2022	365.00	3200 BLK.	BAUDIN	S RENDON	SMOKE	SWBNET,
190-009	190-008	08/16/2022	316.00	541	S RENDON	D"HEMECOURT	SMOKE	SWBNET,
190-010	190-008	08/16/2022	359.00	400	S RENDON	BANKS	SMOKE	SWBNET,
190-011	190-007	08/16/2022	375.00	600	S LOPEZ	TULANE AV	SMOKE	SWBNET,
190-012	190-011	08/16/2022	360.00	3301	D"HEMECOURT	S RENDON	SMOKE	SWBNET,
190-013	190-011	08/19/2022	105.00	611	S LOPEZ	TULANE AV	SMOKE	SWBNET,
190-014	190-013	08/16/2022	190.00	3100 BLK.	TULANE AV	S SALCEDO	SMOKE	SWBNET,

STRUCT 1	STRUCT 2	INSP DATE	LENGTH	ADDRESS	STREET	CROSS STREET	ACTIVITY	INSPECTED BY
190-015	190-013	08/16/2022	370.00	1200 BLK.	TULANE AV	S RENDON	SMOKE	SWBNET,
190-016	190-015	08/16/2022	12.00	600 BLK.	S RENDON	TULANE AV	SMOKE	SWBNET,
190-017	190-007	08/16/2022	255.00	3100	BAUDIN	S SALCEDO	SMOKE	SWBNET,
190-018	190-017	08/16/2022	360.00	400	S SALCEDO	BANKS	SMOKE	SWBNET,
190-019	190-018	08/16/2022	280.00	3006	BANKS	S GAYOSO	SMOKE	SWBNET,
190-020	190-017	08/16/2022	280.00	3003	BAUDIN	S GAYOSO	SMOKE	SWBNET,
190-021	190-017	08/16/2022	350.00	500 BLK.	S SALCEDO	TULANE AV	SMOKE	SWBNET,
190-022	190-021	08/16/2022	130.00	3115	TULANE AV	S LOPEZ	SMOKE	SWBNET,
190-023	190-021	08/17/2022	280.00	3001	TULANE AV	S GAYOSO	SMOKE	SWBNET,
190-024	202-001	08/17/2022	373.00	300 BLK.	S DUPRE	BANKS	SMOKE	SWBNET,
190-025	190-024	08/17/2022	310.00	2933	BANKS	S GAYOSO	SMOKE	SWBNET,
190-026	190-024	08/16/2022	78.00	400	S DUPRE	BANKS	SMOKE	SWBNET,
190-027	190-026	08/16/2022	336.00	2900 BLK.	BANKS	S GAYOSO	SMOKE	SWBNET,
190-028	190-027	08/16/2022	305.00	436	S GAYOSO	BAUDIN	SMOKE	SWBNET,
190-029	190-026	08/16/2022	361.00	435	S DUPRE	BAUDIN	SMOKE	SWBNET,
190-030	190-029	08/17/2022	340.00	3000	BAUDIN	S GAYOSO	SMOKE	SWBNET,
190-031	190-030	08/16/2022	295.00	500 BLK.	S GAYOSO	TULANE AV	SMOKE	SWBNET,
190-032	190-031	08/16/2022	283.00	2907	TULANE AV	S DUPRE	SMOKE	SWBNET,
190-033	190-031	08/16/2022	85.00	629	S GAYOSO	TULANE AV	SMOKE	SWBNET,
190-034	190-033	08/16/2022	344.00	2900	TULANE AV	S DUPRE	SMOKE	SWBNET,
190-035	202-002	08/16/2022	371.00	300 BLK.	S GAYOSO	BANKS	SMOKE	SWBNET,
190-036	202-004	08/16/2022	329.00	300 BLK.	S SALCEDO	BANKS	SMOKE	SWBNET,
190-037	202-007	08/17/2022	368.00	300 BLK.	S RENDON	BANKS	SMOKE	SWBNET,
190-038	185-021	08/17/2022	250.00	600	S SALCEDO	TULANE AV	SMOKE	SWBNET,
190-039	190-038	08/16/2022	282.00	3000	TULANE AV	S GAYOSO	SMOKE	SWBNET,
190-041	189-041	08/16/2022	318.00	2800 BLK.	BAUDIN	S DUPRE	SMOKE	SWBNET,
190-042	190-041	08/17/2022	193.00	500 BLK.	S DUPRE	TULANE AV	SMOKE	SWBNET,
190-043	190-042	08/17/2022	130.00	600	S DUPRE	TULANE AV	SMOKE	SWBNET,
190-044	190-035	08/17/2022	280.00	3035	BANKS	S SALCEDO	SMOKE	SWBNET,
190-045	190-024	08/17/2022	35.00	2903	BANKS	S DUPRE	SMOKE	SWBNET,
190-046	190-045	08/19/2022	212.00	2929	BANKS	S GAYOSO	SMOKE	SWBNET,
191-034	203-001	08/17/2022	347.00	300 BLK.	S NORMAN C	BANKS	SMOKE	SWBNET,
191-035	190-037	08/17/2022	286.00	3300 BLK.	BANKS	S NORMAN C	SMOKE	SWBNET,
191-036	190-010	08/17/2022	338.00	3300 BLK.	BANKS	S NORMAN C	SMOKE	SWBNET,
191-037	191-036	08/18/2022	274.00	432	S NORMAN C	BAUDIN	SMOKE	SWBNET,
191-038	190-008	08/17/2022	344.00	3300 BLK.	BAUDIN	S NORMAN C	SMOKE	SWBNET,
191-039	191-038	08/18/2022	311.00	540	S NORMAN C	D"HEMECOURT	SMOKE	SWBNET,
191-040	190-012	08/18/2022	300.00	3300 BLK.	D"HEMECOURT	S NORMAN C	SMOKE	SWBNET,
191-041	190-016	08/17/2022	348.00	3338	TULANE AV	S NORMAN C	SMOKE	SWBNET,
196-001	197-035	08/17/2022	353.00	900 BLK.	CANAL	BARONNE	SMOKE	SWBNET,
196-002	196-001	08/17/2022	37.00	100	BARONNE	CANAL	SMOKE	SWBNET,
196-003	196-002	08/18/2022	243.00	132	BARONNE	COMMON	SMOKE	SWBNET,
196-004	196-003	08/18/2022	203.00	145	BARONNE	COMMON	SMOKE	SWBNET,
196-005	197-043	08/18/2022	341.00	900	COMMON	BARONNE	SMOKE	SWBNET,
196-006	196-004	08/18/2022	40.00	200	BARONNE	COMMON	SMOKE	SWBNET,
196-006	196-005	08/18/2022	30.00	900	COMMON	BARONNE	SMOKE	SWBNET,
196-007	196-006	08/18/2022	246.00	817	COMMON	VARIETIES AL	SMOKE	SWBNET,

STRUCT 1	STRUCT 2	INSP DATE	LENGTH	ADDRESS	STREET	CROSS STREET	ACTIVITY	INSPECTED BY
196-008	196-007	08/18/2022	143.00	800	COMMON	CARONDELET	SMOKE	SWBNET,
196-009	196-001	08/18/2022	80.00	826	CANAL	BARONNE	SMOKE	SWBNET,
196-010	196-009	08/18/2022	305.00	738	CANAL	CARONDELET	SMOKE	SWBNET,
196-011	196-010	08/18/2022	25.00	100	CARONDELET	CANAL	SMOKE	SWBNET,
196-012	196-011	08/18/2022	148.00	120	CARONDELET	LA CLUB ALLEY	SMOKE	SWBNET,
196-013	196-012	08/18/2022	120.00	720	LA CLUB ALLEY	CARONDELET	SMOKE	SWBNET,
196-014	196-012	08/18/2022	250.00	148	CARONDELET	COMMON	SMOKE	SWBNET,
196-015	196-014	08/18/2022	35.00	700 BLK.	COMMON	CARONDELET	SMOKE	SWBNET,
196-016	196-015	08/18/2022	105.00	729	COMMON	MC LELLAH AL	SMOKE	SWBNET,
196-017	196-016	08/18/2022	171.00	122	MC LELLAH AL	COMMON	SMOKE	SWBNET,
196-018	196-016	08/18/2022	97.00	717	COMMON	ST CHARLES AV	SMOKE	SWBNET,
196-019	196-018	08/18/2022	129.00	700	COMMON	ST CHARLES AV	SMOKE	SWBNET,
196-020	196-019	08/17/2022	55.00	200	ST CHARLES AV	COMMON	SMOKE	SWBNET,
196-021	196-010	08/17/2022	345.00	700	CANAL	ST CHARLES AV	SMOKE	SWBNET,
196-022	196-021	08/17/2022	36.00	100	ST CHARLES AV	CANAL	SMOKE	SWBNET,
196-023	196-022	08/17/2022	113.00	117	ST CHARLES AV	COMMON	SMOKE	SWBNET,
196-024	196-023	08/17/2022	210.00	100 BLK.	ST CHARLES AV	COMMON	SMOKE	SWBNET,
196-025	196-024	08/17/2022	375.00	600	COMMON	CAMP	SMOKE	SWBNET,
196-026	196-021	08/18/2022	306.00	600	CANAL	CAMP	SMOKE	SWBNET,
196-027	196-026	08/18/2022	251.00	129	CAMP	COMMON	SMOKE	SWBNET,
196-033	197-063	08/18/2022	360.00	901	CANAL	DAUPHINE	SMOKE	SWBNET,
196-034	196-033	08/18/2022	360.00	801	CANAL	BOURBON	SMOKE	SWBNET,
196-035	196-034	08/18/2022	204.00	125	BOURBON	COSMOPOLITAN AL	SMOKE	SWBNET,
196-035	196-040	08/18/2022	170.00	125	BOURBON	COSMOPOLITAN AL	SMOKE	SWBNET,
196-037	196-033	08/18/2022	145.00	118	DAUPHINE	IBERVILLE	SMOKE	SWBNET,
196-038	196-082	08/17/2022	171.00	100 BLK.	DAUPHINE	IBERVILLE	SMOKE	SWBNET,
196-039	196-038	08/18/2022	359.00	200 BLK.	DAUPHINE	BIENVILLE	SMOKE	SWBNET,
196-040	196-038	08/18/2022	365.00	800	IBERVILLE	BOURBON	SMOKE	SWBNET,
196-041	196-040	08/19/2022	360.00	200 BLK.	BOURBON	BIENVILLE	SMOKE	SWBNET,
196-042	196-039	08/19/2022	338.00	801	BIENVILLE	BOURBON	SMOKE	SWBNET,
196-042	196-041	08/19/2022	25.00	801	BIENVILLE	BOURBON	SMOKE	SWBNET,
196-043	196-079	08/19/2022	71.00	711	BIENVILLE	BOURBON	SMOKE	SWBNET,
196-044	196-040	08/19/2022	120.00	727	IBERVILLE	ROYAL	SMOKE	SWBNET,
196-045	196-044	08/19/2022	181.00	704	IBERVILLE	ROYAL	SMOKE	SWBNET,
196-046	196-034	08/19/2022	355.00	701	CANAL	ROYAL	SMOKE	SWBNET,
196-047	196-046	08/19/2022	374.00	100 BLK.	ROYAL	IBERVILLE	SMOKE	SWBNET,
196-048	196-047	08/19/2022	101.00	211	ROYAL	BIENVILLE	SMOKE	SWBNET,
196-049	196-048	08/19/2022	111.00	217	ROYAL	BIENVILLE	SMOKE	SWBNET,
196-050	196-081	08/17/2022	109.00	200 BLK.	ROYAL	BIENVILLE	SMOKE	SWBNET,
196-051	196-046	08/19/2022	160.00	623	CANAL	EXCHANGE PL	SMOKE	SWBNET,
196-052	196-047	08/19/2022	157.00	622	IBERVILLE	EXCHANGE PL	SMOKE	SWBNET,
196-053	196-052	08/19/2022	20.00	621	IBERVILLE	EXCHANGE PL	SMOKE	SWBNET,
196-054	196-050	08/19/2022	175.00	624	BIENVILLE	EXCHANGE PL	SMOKE	SWBNET,
196-054	196-053	08/19/2022	348.00	200 BLK.	EXCHANGE PL	BIENVILLE	SMOKE	SWBNET,
196-055	196-051	08/19/2022	175.00	601	CANAL	CHARTRES	SMOKE	SWBNET,
196-056	196-055	08/19/2022	38.00	111	CHARTRES	CANAL	SMOKE	SWBNET,
196-057	196-056	08/19/2022	294.00	100 BLK.	CHARTRES	IBERVILLE	SMOKE	SWBNET,



STRUCT 1	STRUCT 2	INSP DATE	LENGTH	ADDRESS	STREET	CROSS STREET	ACTIVITY	INSPECTED BY
196-058	196-028	08/19/2022	102.00	100	CHARTRES	CANAL	SMOKE	SWBNET,
196-058	196-055	08/19/2022	45.00	600	CANAL	CHARTRES	SMOKE	SWBNET,
196-059	196-058	08/19/2022	40.00	110	CHARTRES	CANAL	SMOKE	SWBNET,
196-060	196-059	08/19/2022	339.00	100 BLK.	CHARTRES	IBERVILLE	SMOKE	SWBNET,
196-061	196-052	08/19/2022	190.00	600	IBERVILLE	CHARTRES	SMOKE	SWBNET,
196-062	196-061	08/19/2022	308.00	235	CHARTRES	BIENVILLE	SMOKE	SWBNET,
196-063	196-054	08/17/2022	172.00	601	BIENVILLE	CHARTRES	SMOKE	SWBNET,
196-064	196-063	08/17/2022	310.00	337	CHARTRES	CONTI	SMOKE	SWBNET,
196-065	196-060	08/17/2022	359.00	200 BLK.	CHARTRES	BIENVILLE	SMOKE	SWBNET,
196-066	196-060	08/17/2022	80.00	533	IBERVILLE	HOEHN & DIETH AL	SMOKE	SWBNET,
196-068	196-066	08/17/2022	195.00	509	IBERVILLE	DORSIERE	SMOKE	SWBNET,
196-070	196-058	08/18/2022	268.00	500 BLK.	CANAL	DORSIERE	SMOKE	SWBNET,
196-071	196-070	08/18/2022	45.00	100	DORSIERE	CANAL	SMOKE	SWBNET,
196-072	196-071	08/18/2022	110.00	124	DORSIERE	IBERVILLE	SMOKE	SWBNET,
196-073	196-072	08/17/2022	57.00	124	DORSIERE	IBERVILLE	SMOKE	SWBNET,
196-074	196-073	08/17/2022	124.00	140	DORSIERE	IBERVILLE	SMOKE	SWBNET,
196-075	196-065	08/17/2022	25.00	541	BIENVILLE	CHARTRES	SMOKE	SWBNET,
196-076	196-075	08/18/2022	7.00	541	BIENVILLE	CHARTRES	SMOKE	SWBNET,
196-077	196-076	08/18/2022	40.00	541	BIENVILLE	CHARTRES	SMOKE	SWBNET,
196-078	196-077	08/18/2022	10.00	535	BIENVILLE	CHARTRES	SMOKE	SWBNET,
196-079	196-041	08/24/2022	195.00	715	BIENVILLE	ROYAL	SMOKE	SWBNET,
196-081	196-049	08/18/2022	34.00	229	ROYAL	BIENVILLE	SMOKE	SWBNET,
196-082	196-037	08/18/2022	57.00	120	DAUPHINE	IBERVILLE	SMOKE	SWBNET,
197-001	198-039	08/24/2022	322.00	1400	CANAL	S LIBERTY	SMOKE	SWBNET,
197-002	197-001	08/24/2022	393.00	100 BLK.	S LIBERTY	CLEVELAND AV	SMOKE	SWBNET,
197-002	198-042	08/22/2022	317.00	1400	CLEVELAND AV	S LIBERTY	SMOKE	SWBNET,
197-003	197-002	08/22/2022	160.00	1300	CLEVELAND AV	S SARATOGA	SMOKE	SWBNET,
197-004	197-001	08/22/2022	212.00	1300	CANAL	S SARATOGA	SMOKE	SWBNET,
197-005	197-004	08/22/2022	223.00	100 BLK.	S SARATOGA	CLEVELAND AV	SMOKE	SWBNET,
197-006	197-004	08/22/2022	170.00	1200	CANAL	ELK PL	SMOKE	SWBNET,
197-006	197-050	08/22/2022	105.00	100	ELK PL	CANAL	SMOKE	SWBNET,
197-007	197-006	08/19/2022	385.00	100 BLK.	ELK PL	CLEVELAND AV	SMOKE	SWBNET,
197-008	197-007	08/19/2022	170.00	1300 BLK.	CLEVELAND AV	S SARATOGA	SMOKE	SWBNET,
197-009	197-008	08/24/2022	93.00	201	S SARATOGA	TULANE AV	SMOKE	SWBNET,
197-010	197-009	08/19/2022	176.00	200 BLK.	S SARATOGA	TULANE AV	SMOKE	SWBNET,
197-011	197-010	08/22/2022	166.00	1401	TULANE AV	S LIBERTY	SMOKE	SWBNET,
197-012	197-010	08/22/2022	140.00	1300 BLK.	TULANE AV	ELK PL	SMOKE	SWBNET,
197-013	197-010	08/22/2022	93.00	200 BLK.	S SARATOGA	TULANE AV	SMOKE	SWBNET,
197-014	197-006	08/22/2022	130.00	1112	CANAL	ELK PL	SMOKE	SWBNET,
197-015	197-014	08/22/2022	307.00	144	ELK PL	CLEVELAND AV	SMOKE	SWBNET,
197-016	197-015	08/22/2022	305.00	100 BLK.	ELK PL	TULANE AV	SMOKE	SWBNET,
197-017	197-016	08/22/2022	170.00	1101	TULANE AV	S RAMPART	SMOKE	SWBNET,
197-018	197-014	08/22/2022	165.00	1100	CANAL	S RAMPART	SMOKE	SWBNET,
197-019	197-018	08/22/2022	203.00	117	S RAMPART	COMMON	SMOKE	SWBNET,
197-020	197-018	08/22/2022	58.00	1036	CANAL	S RAMPART	SMOKE	SWBNET,
197-021	197-020	08/24/2022	280.00	144	S RAMPART	JAHNCKE AL	SMOKE	SWBNET,
197-022	197-021	08/22/2022	22.00	1036	JAHNCKE AL	S RAMPART	SMOKE	SWBNET,

STRUCT 1	STRUCT 2	INSP DATE	LENGTH	ADDRESS	STREET	CROSS STREET	ACTIVITY	INSPECTED BY
197-023	197-022	08/22/2022	135.00	1000 BLK.	JAHNCKE AL	S RAMPART	SMOKE	SWBNET,
197-024	197-023	08/22/2022	120.00	1024	CANAL	S RAMPART	SMOKE	SWBNET,
197-025	197-021	08/22/2022	40.00	100 BLK.	S RAMPART	JAHNCKE AL	SMOKE	SWBNET,
197-026	197-025	08/22/2022	323.00	200	S RAMPART	COMMON	SMOKE	SWBNET,
197-027	197-026	08/22/2022	212.00	1120	TULANE AV	LOYOLA AV	SMOKE	SWBNET,
197-028	197-026	08/22/2022	51.00	1100	COMMON	S RAMPART	SMOKE	SWBNET,
197-029	197-034	08/22/2022	119.00	100 BLK.	ROOSEVELT WAY	COMMON	SMOKE	SWBNET,
197-029	197-076	08/24/2022	146.00	1000	COMMON	ROOSEVELT WAY	SMOKE	SWBNET,
197-030	197-029	08/22/2022	25.00	200	O"KEEFE AV	COMMON	SMOKE	SWBNET,
197-031	197-020	08/22/2022	345.00	1000	CANAL	ROOSEVELT WAY	SMOKE	SWBNET,
197-032	197-031	08/22/2022	159.00	100 BLK.	ROOSEVELT WAY	ROOSEVELT AL	SMOKE	SWBNET,
197-033	197-032	08/22/2022	164.00	100 BLK.	ROOSEVELT WAY	COMMON	SMOKE	SWBNET,
197-034	197-033	08/22/2022	153.00	165	ROOSEVELT WAY	COMMON	SMOKE	SWBNET,
197-035	197-031	08/22/2022	31.00	940	CANAL	ROOSEVELT WAY	SMOKE	SWBNET,
197-036	197-035	08/22/2022	15.00	100	ROOSEVELT WAY	CANAL	SMOKE	SWBNET,
197-037	197-036	08/22/2022	135.00	116	ROOSEVELT WAY	ROOSEVELT AL	SMOKE	SWBNET,
197-038	197-037	08/22/2022	15.00	116	UNIVERSITY PL	ROOSEVELT AL	SMOKE	SWBNET,
197-039	197-038	08/22/2022	40.00	934	ROOSEVELT AL	ROOSEVELT WAY	SMOKE	SWBNET,
197-040	197-039	08/22/2022	240.00	906	ROOSEVELT AL	BARONNE	SMOKE	SWBNET,
197-041	197-037	08/22/2022	149.00	100 BLK.	ROOSEVELT AL	COMMON	SMOKE	SWBNET,
197-042	197-041	08/23/2022	270.00	154	ROOSEVELT WAY	COMMON	SMOKE	SWBNET,
197-043	197-042	08/23/2022	20.00	925	COMMON	ROOSEVELT WAY	SMOKE	SWBNET,
197-044	198-025	08/23/2022	298.00	1401	CANAL	TREME	SMOKE	SWBNET,
197-045	197-044	08/23/2022	205.00	1301	CANAL	CROZAT	SMOKE	SWBNET,
197-046	197-044	08/23/2022	375.00	100 BLK.	TREME	IBERVILLE	SMOKE	SWBNET,
197-046	198-026	08/23/2022	310.00	1400	IBERVILLE	TREME	SMOKE	SWBNET,
197-047	197-046	08/23/2022	269.00	200 BLK.	TREME	BIENVILLE	SMOKE	SWBNET,
197-048	197-045	08/23/2022	375.00	100 BLK.	CROZAT	IBERVILLE	SMOKE	SWBNET,
197-048	197-046	08/24/2022	203.00	1300	IBERVILLE	CROZAT	SMOKE	SWBNET,
197-049	197-048	08/23/2022	296.00	223	CROZAT	BIENVILLE	SMOKE	SWBNET,
197-050	197-045	08/23/2022	171.00	1201	CANAL	BASIN	SMOKE	SWBNET,
197-051	197-048	08/23/2022	167.00	1200	IBERVILLE	BASIN	SMOKE	SWBNET,
197-053	197-051	08/23/2022	324.00	237	BASIN	BIENVILLE	SMOKE	SWBNET,
197-054	197-050	08/23/2022	137.00	1117	CANAL	BASIN	SMOKE	SWBNET,
197-055	197-054	08/23/2022	370.00	200	BASIN	IBERVILLE	SMOKE	SWBNET,
197-056	197-055	08/23/2022	363.00	300	BASIN	BIENVILLE	SMOKE	SWBNET,
197-057	197-054	08/23/2022	173.00	1101	CANAL	N RAMPART	SMOKE	SWBNET,
197-058	197-057	08/23/2022	105.00	100 BLK.	N RAMPART	IBERVILLE	SMOKE	SWBNET,
197-059	197-057	08/23/2022	61.00	1041	CANAL	N RAMPART	SMOKE	SWBNET,
197-060	197-059	08/23/2022	375.00	200	N RAMPART	IBERVILLE	SMOKE	SWBNET,
197-061	197-060	08/23/2022	355.00	300	N RAMPART	BIENVILLE	SMOKE	SWBNET,
197-062	197-059	08/23/2022	182.00	1019	CANAL	BURGUNDY	SMOKE	SWBNET,
197-063	197-062	08/23/2022	181.00	1001	CANAL	BURGUNDY	SMOKE	SWBNET,
197-064	197-075	05/23/2022	185.00	911	BURGUNDY	IBERVILLE	SMOKE	SWBNET,
197-065	197-061	08/23/2022	369.00	1000	BIENVILLE	BURGUNDY	SMOKE	SWBNET,
197-065	197-064	08/23/2022	355.00	200 BLK.	BURGUNDY	BIENVILLE	SMOKE	SWBNET,
197-066	197-078	08/24/2022	50.00	907	IBERVILLE	DAUPHINE	SMOKE	SWBNET,

STRUCT 1	STRUCT 2	INSP DATE	LENGTH	ADDRESS	STREET	CROSS STREET	ACTIVITY	INSPECTED BY
197-067	197-065	08/23/2022	305.00	901	BIENVILLE	DAUPHINE	SMOKE	SWBNET,
197-068	198-006	08/23/2022	316.00	1400	BIENVILLE	TREME	SMOKE	SWBNET,
197-069	197-068	08/23/2022	200.00	1302	BIENVILLE	CROZAT	SMOKE	SWBNET,
197-070	197-069	08/23/2022	165.00	1200	BIENVILLE	BASIN	SMOKE	SWBNET,
197-071	197-070	08/24/2022	310.00	397	BASIN	CONTI	SMOKE	SWBNET,
197-072	197-008	08/24/2022	137.00	100 BLK.	S SARATOGA	CANAL	SMOKE	SWBNET,
197-074	197-063	08/24/2022	50.00	100	BURGUNDY	CANAL	SMOKE	SWBNET,
197-075	197-074	08/24/2022	138.00	125	BURGUNDY	IBERVILLE	SMOKE	SWBNET,
197-076	197-028	08/24/2022	82.00	1010	COMMON	ROOSEVELT WAY	SMOKE	SWBNET,
197-077	197-064	08/18/2022	110.00	939	IBERVILLE	BURGUNDY	SMOKE	SWBNET,
197-078	197-077	08/24/2022	135.00	911	IBERVILLE	DAUPHINE	SMOKE	SWBNET,
197-079	197-051	02/24/2022	260.00	100 BLK.	BASIN	CANAL	SMOKE	SWBNET,
198-001	269-067	08/24/2022	390.00	300	N ROBERTSON	BIENVILLE	SMOKE	SWBNET,
198-002	198-001	08/24/2022	10.00	1600	BIENVILLE	N ROBERTSON	SMOKE	SWBNET,
198-003	198-002	08/17/2022	310.00	1512	BIENVILLE	N VILLERE	SMOKE	SWBNET,
198-004	198-003	08/17/2022	48.00	300	N VILLERE	BIENVILLE	SMOKE	SWBNET,
198-005	198-004	08/17/2022	41.00	300 BLK.	N VILLERE	BIENVILLE	SMOKE	SWBNET,
198-006	198-003	08/24/2022	305.00	1500	BIENVILLE	MARAIS	SMOKE	SWBNET,
198-007	198-001	08/24/2022	295.00	1600 BLK.	BIENVILLE	N CLAIBORNE AV	SMOKE	SWBNET,
198-008	198-007	08/24/2022	173.00	1700	BIENVILLE	N CLAIBORNE AV	SMOKE	SWBNET,
198-009	198-008	08/24/2022	349.00	201	N CLAIBORNE AV	IBERVILLE	SMOKE	SWBNET,
198-010	198-009	08/24/2022	354.00	101	N CLAIBORNE AV	CANAL	SMOKE	SWBNET,
198-011	198-010	08/24/2022	221.00	1700 BLK.	CANAL	N DERBIGNY	SMOKE	SWBNET,
198-012	198-001	08/24/2022	345.00	200	N ROBERTSON	IBERVILLE	SMOKE	SWBNET,
198-013	198-002	08/24/2022	345.00	200	N ROBERTSON	IBERVILLE	SMOKE	SWBNET,
198-015	198-014	08/24/2022	268.00	1600 BLK.	IBERVILLE	N CLAIBORNE AV	SMOKE	SWBNET,
198-016	198-015	08/24/2022	314.00	100	N CLAIBORNE AV	CANAL	SMOKE	SWBNET,
198-017	198-014	08/24/2022	360.00	101	S ROBERTSON	CANAL	SMOKE	SWBNET,
198-018	198-071	08/24/2022	245.00	200	S CLAIBORNE AV	CLEVELAND AV	SMOKE	SWBNET,
198-019	198-017	08/24/2022	234.00	1661	CANAL	N CLAIBORNE AV	TV	DCGCTV,
198-023	198-013	08/15/2022	289.00	1559	IBERVILLE	N VILLERE	TV	DCGCTV,
198-023	198-022	08/15/2022	375.00	300	N VILLERE	IBERVILLE	TV	DCGCTV,
198-026	198-023	08/15/2022	334.00	1500	IBERVILLE	MARAIS	TV	DCGCTV,
198-026	198-025	08/15/2022	375.00	100 BLK.	MARAIS	IBERVILLE	TV	DCGCTV,
198-029	198-028	08/19/2022	40.00	1600	CANAL	S ROBERTSON	TV	DCGCTV,
198-030	198-029	08/19/2022	222.00	1600 BLK.	CANAL	S CLAIBORNE AV	TV	DCGCTV,
198-033	198-032	08/19/2022	295.00	100 BLK.	S CLAIBORNE AV	CANAL	TV	DCGCTV,
198-034	198-035	08/19/2022	423.00	200 BLK.	S ROBERTSON	TULANE AV	TV	DCGCTV,
198-037	198-035	08/19/2022	300.00	1500 BLK.	CLEVELAND AV	S VILLERE	TV	DCGCTV,
198-037	198-070	08/19/2022	160.00	200	S VILLERE	CLEVELAND AV	TV	DCGCTV,
198-040	198-039	08/19/2022	265.00	100 BLK.	LASALLE	CLEVELAND AV	TV	DCGCTV,
198-042	198-041	08/16/2022	108.00	100 BLK.	LASALLE	CLEVELAND AV	TV	DCGCTV,
198-042	198-069	08/16/2022	50.00	1500	CLEVELAND AV	LASALLE	TV	DCGCTV,
198-043	198-042	08/16/2022	380.00	200 BLK.	LASALLE	TULANE AV	TV	DCGCTV,
198-045	198-035	08/19/2022	317.00	100	S ROBERTSON	CANAL	TV	DCGCTV,
198-047	198-046	08/24/2022	23.00	1561	TULANE AV	S ROBERTSON	TV	DCGCTV,
198-048	198-047	08/24/2022	155.00	1541	TULANE AV	S VILLERE	TV	DCGCTV,

STRUCT 1	STRUCT 2	INSP DATE	LENGTH	ADDRESS	STREET	CROSS STREET	ACTIVITY	INSPECTED BY
198-050	198-049	08/24/2022	264.00	1501	TULANE AV	LASALLE	TV	DCGCTV,
199-002	199-001	10/26/2022	35.00		N DERBIGNY	BIENVILLE	SMOKE	SWBNET,
199-003	199-002	10/26/2022	305.00		BIENVILLE	N ROMAN	SMOKE	SWBNET,
199-004	199-001	10/26/2022	31.00		N DERBIGNY	BIENVILLE	SMOKE	SWBNET,
199-005	199-004	10/26/2022	350.00		BIENVILLE	N ROMAN	SMOKE	SWBNET,
199-007	199-006	10/26/2022	290.00		IBERVILLE	N DERBIGNY	SMOKE	SWBNET,
199-008	199-006	10/26/2022	245.00		N ROMAN	CRESTCENT AL	SMOKE	SWBNET,
199-010	199-008	10/26/2022	65.00		N ROMAN	CANAL	SMOKE	SWBNET,
199-011	199-005	10/26/2022	350.00		BIENVILLE	N PRIEUR	SMOKE	SWBNET,
199-012	199-011	10/26/2022	309.00		N PRIEUR	IBERVILLE	SMOKE	SWBNET,
199-013	199-012	10/26/2022	305.00		IBERVILLE	N ROMAN	SMOKE	SWBNET,
199-017	199-011	10/26/2022	354.00		BIENVILLE	N JOHNSON	SMOKE	SWBNET,
199-018	199-017	10/26/2022	309.00		N JOHNSON	IBERVILLE	SMOKE	SWBNET,
199-019	199-012	10/26/2022	300.00		IBERVILLE	N JOHNSON	SMOKE	SWBNET,
199-020	199-018	10/26/2022	305.00		N JOHNSON	CANAL	SMOKE	SWBNET,
199-021	199-004	10/26/2022	310.00		N DERBIGNY	IBERVILLE	SMOKE	SWBNET,
199-022	199-021	10/26/2022	363.00		N DERBIGNY	CANAL	SMOKE	SWBNET,
199-024	199-023	10/26/2022	351.00		CANAL	N PRIEUR	SMOKE	SWBNET,
199-025	199-024	10/26/2022	352.00		CANAL	N JOHNSON	SMOKE	SWBNET,
199-026	199-025	10/26/2022	247.00		CANAL	N GALVEZ	SMOKE	SWBNET,
199-029	270-007	10/26/2022	345.00		N PRIEUR	BIENVILLE	SMOKE	SWBNET,
199-030	199-029	10/26/2022	285.00		BIENVILLE	N JOHNSON	SMOKE	SWBNET,
199-032	199-031	10/26/2022	260.00		BIENVILLE	N GALVEZ	SMOKE	SWBNET,
199-033	198-055	10/26/2022	305.00		PALMYRA	S DERBIGNY	SMOKE	SWBNET,
199-053	198-056	10/26/2022	313.00		CLEVELAND AV	S DERBIGNY	SMOKE	SWBNET,
200-003	200-002	10/27/2022	13.00		PALMYRA	S ROCHEBLAVE	SMOKE	SWBNET,
200-004	200-002	10/27/2022	15.00		PALMYRA	S ROCHEBLAVE	SMOKE	SWBNET,
200-005	200-002	10/27/2022	377.00		S ROCHEBLAVE	CLEVELAND AV	SMOKE	SWBNET,
200-006	200-005	10/27/2022	355.00		S ROCHEBLAVE	CANAL	SMOKE	SWBNET,
200-007	200-006	10/27/2022	350.00		CANAL	S TONTI	SMOKE	SWBNET,
200-008	200-007	10/27/2022	353.00		CANAL	S MIRO	SMOKE	SWBNET,
200-010	200-006	10/27/2022	146.00		N ROCHEBLAVE	CANAL	SMOKE	SWBNET,
200-011	200-010	10/27/2022	353.00		CANAL	N TONTI	SMOKE	SWBNET,
200-012	200-011	10/27/2022	348.00		CANAL	N MIRO	SMOKE	SWBNET,
200-013	200-012	10/27/2022	297.00		CANAL	N GALVEZ	SMOKE	SWBNET,
200-014	200-013	10/27/2022	280.00		N GALVEZ	IBERVILLE	SMOKE	SWBNET,
200-015	200-010	10/27/2022	360.00		N ROCHEBLAVE	IBERVILLE	SMOKE	SWBNET,
200-016	200-011	10/27/2022	358.00		N TONTI	IBERVILLE	SMOKE	SWBNET,
200-016	200-015	10/27/2022	355.00		IBERVILLE	N TONTI	SMOKE	SWBNET,
200-017	200-016	10/27/2022	244.00		N TONTI	BIENVILLE	SMOKE	SWBNET,
200-018	200-012	10/27/2022	355.00		N MIRO	IBERVILLE	SMOKE	SWBNET,
200-018	200-016	10/27/2022	348.00		IBERVILLE	N MIRO	SMOKE	SWBNET,
200-019	200-018	10/27/2022	255.00		N MIRO	BIENVILLE	SMOKE	SWBNET,
200-020	200-018	10/27/2022	319.00		IBERVILLE	N GALVEZ	SMOKE	SWBNET,
200-022	200-015	10/27/2022	318.00		N ROCHEBLAVE	BIENVILLE	SMOKE	SWBNET,
200-023	200-022	10/27/2022	68.00		N ROCHEBLAVE	BIENVILLE	SMOKE	SWBNET,
200-024	200-023	10/27/2022	280.00		BIENVILLE	N TONTI	SMOKE	SWBNET,

STRUCT 1	STRUCT 2	INSP DATE	LENGTH	ADDRESS	STREET	CROSS STREET	ACTIVITY	INSPECTED BY
200-025	200-022	10/27/2022	350.00		BIENVILLE	N TONTI	SMOKE	SWBNET,
200-026	200-025	10/27/2022	340.00		BIENVILLE	N MIRO	SMOKE	SWBNET,
200-029	200-028	10/27/2022	275.00		BIENVILLE	N MIRO	SMOKE	SWBNET,
201-003	200-005	10/18/2022	425.00		CLEVELAND AV	S DORGENOIS	SMOKE	SWBNET,
201-003	201-002	10/18/2022	345.00		S DORGENOIS	CLEVELAND AV	SMOKE	SWBNET,
201-004	201-003	10/18/2022	305.00		S DORGENOIS	CANAL	SMOKE	SWBNET,
201-006	201-005	10/18/2022	306.00		S BROAD	CANAL	SMOKE	SWBNET,
201-007	201-005	10/17/2022	314.00		S BROAD	PALMYRA	SMOKE	SWBNET,
201-008	201-001	10/18/2022	274.00		PALMYRA	S BROAD	SMOKE	SWBNET,
201-009	201-008	10/18/2022	252.00		PALMYRA	S BROAD	SMOKE	SWBNET,
201-009	201-062	10/18/2022	4.00		S BROAD	PALMYRA	SMOKE	SWBNET,
201-010	201-009	10/18/2022	100.00		PALMYRA	S BROAD	SMOKE	SWBNET,
201-011	201-010	10/18/2022	310.00		S BROAD	CLEVELAND AV	SMOKE	SWBNET,
201-012	201-010	10/18/2022	262.00		PALMYRA	JANE AL	SMOKE	SWBNET,
201-013	201-012	10/18/2022	23.00		JANE AL	PALMYRA	SMOKE	SWBNET,
201-014	201-012	10/18/2022	275.00		PALMYRA	S WHITE	SMOKE	SWBNET,
201-015	201-014	10/18/2022	20.00		S WHITE	PALMYRA	SMOKE	SWBNET,
201-016	200-003	10/18/2022	437.00		PALMYRA	S DORGENOIS	SMOKE	SWBNET,
201-017	201-016	10/18/2022	458.00		PALMYRA	S BROAD	SMOKE	SWBNET,
201-018	200-004	10/18/2022	409.00		PALMYRA	S DORGENOIS	SMOKE	SWBNET,
201-020	200-006	10/18/2022	429.00		CANAL	S DORGENOIS	SMOKE	SWBNET,
201-021	201-020	10/18/2022	487.00		CANAL	S BROAD	SMOKE	SWBNET,
201-023	201-022	10/18/2022	460.00		CANAL	N BROAD	SMOKE	SWBNET,
201-024	200-015	10/18/2022	435.00		IBERVILLE	N DORGENOIS	SMOKE	SWBNET,
201-025	201-024	01/18/2022	295.00		N DORGENOIS	CANAL	SMOKE	SWBNET,
201-026	201-024	10/18/2022	300.00		N DORGENOIS	BIENVILLE	SMOKE	SWBNET,
201-027	201-026	10/18/2022	480.00		BIENVILLE	N BROAD	SMOKE	SWBNET,
201-028	201-024	10/18/2022	545.00		IBERVILLE	N BROAD	SMOKE	SWBNET,
201-029	201-028	10/18/2022	264.00		N BROAD	BIENVILLE	SMOKE	SWBNET,
201-030	201-028	10/18/2022	300.00		N BROAD	CANAL	SMOKE	SWBNET,
201-031	200-023	10/18/2022	438.00		BIENVILLE	N DORGENOIS	SMOKE	SWBNET,
201-032	201-031	10/18/2022	273.00		N DORGENOIS	CONTI	SMOKE	SWBNET,
201-033	272-059	10/18/2022	315.00		N BROAD	BIENVILLE	SMOKE	SWBNET,
201-034	202-015	10/18/2022	336.00		IBERVILLE	N WHITE	SMOKE	SWBNET,
201-035	201-049	10/19/2022	9.00		N WHITE	CANAL	SMOKE	SWBNET,
201-036	201-035	10/18/2022	271.00		CANAL	N BROAD	SMOKE	SWBNET,
201-037	201-036	10/19/2022	265.00		CANAL	N BROAD	SMOKE	SWBNET,
201-038	201-037	10/19/2022	295.00		N BROAD	IBERVILLE	SMOKE	SWBNET,
201-039	201-034	10/19/2022	235.00		IBERVILLE	N BROAD	SMOKE	SWBNET,
201-040	201-039	10/19/2022	230.00		IBERVILLE	N BROAD	SMOKE	SWBNET,
201-041	201-063	10/19/2022	7.00		N WHITE	BIENVILLE	SMOKE	SWBNET,
201-042	201-041	10/19/2022	250.00		BIENVILLE	N BROAD	SMOKE	SWBNET,
201-043	201-042	10/19/2022	288.00		BIENVILLE	N BROAD	SMOKE	SWBNET,
201-044	201-043	10/19/2022	245.00		N BROAD	IBERVILLE	SMOKE	SWBNET,
201-045	201-041	10/19/2022	90.00		N WHITE	BIENVILLE	SMOKE	SWBNET,
201-046	201-045	10/19/2022	210.00		BIENVILLE	N BROAD	SMOKE	SWBNET,
201-047	201-046	10/19/2022	321.00		BIENVILLE	N BROAD	SMOKE	SWBNET,

STRUCT 1	STRUCT 2	INSP DATE	LENGTH	ADDRESS	STREET	CROSS STREET	ACTIVITY	INSPECTED BY
201-048	202-017	10/19/2022	288.00		BIENVILLE	N WHITE	SMOKE	SWBNET,
201-049	201-034	10/19/2022	349.00	100	N WHITE	CANAL	SMOKE	SWBNET,
201-049	202-014	10/19/2022	342.00	2801	CANAL	N WHITE	SMOKE	SWBNET,
201-050	202-012	10/19/2022	361.00		CANAL	S WHITE	SMOKE	SWBNET,
201-051	201-050	10/19/2022	250.00		CANAL	S BROAD	SMOKE	SWBNET,
201-053	201-052	10/19/2022	300.00		S BROAD	CLEVELAND AV	SMOKE	SWBNET,
201-054	202-009	10/19/2022	318.00		CLEVELAND AV	S WHITE	SMOKE	SWBNET,
201-055	201-054	10/19/2022	313.00		S WHITE	CANAL	SMOKE	SWBNET,
201-056	201-054	10/19/2022	331.00		S WHITE	PALMYRA	SMOKE	SWBNET,
201-057	201-054	10/19/2022	45.00		CLEVELAND AV	S WHITE	SMOKE	SWBNET,
201-058	201-066	10/19/2022	111.00		N WHITE	CANAL	SMOKE	SWBNET,
201-059	201-057	10/18/2022	301.00		S WHITE	PALMYRA	SMOKE	SWBNET,
201-060	201-057	10/19/2022	236.00		CLEVELAND AV	S BROAD	SMOKE	SWBNET,
201-061	201-060	10/19/2022	236.00		CLEVELAND AV	S BROAD	SMOKE	SWBNET,
201-063	201-034	10/19/2022	300.00		N WHITE	BIENVILLE	SMOKE	SWBNET,
201-063	202-016	10/19/2022	340.00	2800	BIENVILLE	N WHITE	SMOKE	SWBNET,
201-064	201-047	10/19/2022	282.00		N BROAD	CONTI	SMOKE	SWBNET,
201-065	201-003	10/19/2022	260.00		CLEVELAND AV	N BROAD	SMOKE	SWBNET,
201-066	201-057	10/19/2022	191.00		N WHITE	CANAL	SMOKE	SWBNET,
202-001	201-014	10/19/2022	342.00		PALMYRA	S DUPRE	SMOKE	SWBNET,
202-002	202-001	10/20/2022	336.00		PALMYRA	S GAYOSO	SMOKE	SWBNET,
202-003	202-002	10/20/2022	313.00		S GAYOSO	CLEVELAND AV	SMOKE	SWBNET,
202-004	202-002	10/20/2022	335.00		PALMYRA	S SALCEDO	SMOKE	SWBNET,
202-005	202-004	10/20/2022	320.00		S SALCEDO	CLEVELAND AV	SMOKE	SWBNET,
202-006	202-004	10/20/2022	258.00		PALMYRA	S LOPEZ	SMOKE	SWBNET,
202-008	202-007	10/20/2022	308.00		S RENDON	CLEVELAND AV	SMOKE	SWBNET,
202-010	202-009	10/20/2022	336.00		CLEVELAND AV	S GAYOSO	SMOKE	SWBNET,
202-011	202-010	10/20/2022	295.00		S GAYOSO	CANAL	SMOKE	SWBNET,
202-012	202-009	10/20/2022	363.00		S DUPRE	CANAL	SMOKE	SWBNET,
202-013	202-012	10/20/2022	255.00		CANAL	S GAYOSO	SMOKE	SWBNET,
202-014	202-012	10/20/2022	152.00		S DUPRE	CANAL	SMOKE	SWBNET,
202-015	202-014	10/20/2022	347.00		N DUPRE	IBERVILLE	SMOKE	SWBNET,
202-016	202-015	10/20/2022	303.00		N DUPRE	BIENVILLE	SMOKE	SWBNET,
202-017	202-016	10/20/2022	91.00		N DUPRE	BIENVILLE	SMOKE	SWBNET,
202-018	202-017	10/20/2022	338.00		BIENVILLE	N GAYOSO	SMOKE	SWBNET,
202-019	202-018	10/20/2022	280.00		N GAYOSO	CONTI	SMOKE	SWBNET,
202-020	202-006	10/20/2022	375.00		S LOPEZ	CLEVELAND AV	SMOKE	SWBNET,
202-021	202-020	10/20/2022	365.00		CLEVELAND AV	S RENDON	SMOKE	SWBNET,
202-022	202-021	10/20/2022	262.00		S RENDON	CANAL	SMOKE	SWBNET,
202-023	202-020	10/20/2022	260.00		CLEVELAND AV	S SALCEDO	SMOKE	SWBNET,
202-024	202-023	10/20/2022	265.00		CLEVELAND AV	S GAYOSO	SMOKE	SWBNET,
202-025	202-023	10/20/2022	297.00		S SALCEDO	CANAL	SMOKE	SWBNET,
202-026	202-020	10/20/2022	362.00		S LOPEZ	CANAL	SMOKE	SWBNET,
202-027	202-026	10/20/2022	339.00		CANAL	S RENDON	SMOKE	SWBNET,
202-029	202-028	10/20/2022	297.00		CANAL	S GAYOSO	SMOKE	SWBNET,
202-030	202-026	10/20/2022	145.00		N LOPEZ	CANAL	SMOKE	SWBNET,
202-031	202-030	10/20/2022	305.00		CANAL	N RENDON	SMOKE	SWBNET,

STRUCT 1	STRUCT 2	INSP DATE	LENGTH	ADDRESS	STREET	CROSS STREET	ACTIVITY	INSPECTED BY
202-032	202-030	10/20/2022	232.00		CANAL	N SALCEDO	SMOKE	SWBNET,
202-034	202-030	10/20/2022	358.00		N LOPEZ	IBERVILLE	SMOKE	SWBNET,
202-035	202-034	10/20/2022	362.00		IBERVILLE	N RENDON	SMOKE	SWBNET,
202-036	202-035	10/20/2022	270.00		N RENDON	BIENVILLE	SMOKE	SWBNET,
202-038	202-034	10/21/2022	315.00		N LOPEZ	BIENVILLE	SMOKE	SWBNET,
202-039	202-038	10/21/2022	198.00		BIENVILLE	N SALCEDO	SMOKE	SWBNET,
202-040	202-038	10/21/2022	363.00		BIENVILLE	N RENDON	SMOKE	SWBNET,
202-041	202-038	10/21/2022	77.00		N LOPEZ	BIENVILLE	SMOKE	SWBNET,
202-042	202-041	10/21/2022	200.00		BIENVILLE	N SALCEDO	SMOKE	SWBNET,
202-043	202-041	10/21/2022	360.00		BIENVILLE	N RENDON	SMOKE	SWBNET,
202-044	202-034	10/21/2022	256.00		IBERVILLE	N SALCEDO	SMOKE	SWBNET,
202-045	202-044	10/21/2022	280.00		N SALCEDO	CANAL	SMOKE	SWBNET,
202-046	202-044	10/21/2022	337.00		IBERVILLE	N GAYOSO	SMOKE	SWBNET,
202-047	202-046	10/21/2022	265.00		N GAYOSO	BIENVILLE	SMOKE	SWBNET,
202-048	202-046	10/21/2022	280.00		N GAYOSO	CANAL	SMOKE	SWBNET,
202-049	202-044	10/21/2022	315.00		N SALCEDO	BIENVILLE	SMOKE	SWBNET,
202-050	202-049	10/21/2022	264.00		BIENVILLE	N GAYOSO	SMOKE	SWBNET,
202-051	202-049	10/21/2022	79.00		N SALCEDO	BIENVILLE	SMOKE	SWBNET,
202-052	202-051	10/21/2022	264.00		BIENVILLE	N GAYOSO	SMOKE	SWBNET,
202-053	203-028	10/27/2022	315.00		CLEVELAND AV	S RENDON	SMOKE	SWBNET,
203-001	202-007	10/21/2022	370.00		PALMYRA	S NORMAN C	SMOKE	SWBNET,
203-002	203-001	10/27/2022	20.00		PALMYRA	S NORMAN C	SMOKE	SWBNET,
203-020	202-035	10/27/2022	355.00		IBERVILLE	N NORMAN C	SMOKE	SWBNET,
203-023	202-043	10/27/2022	357.00		BIENVILLE	N NORMAN C	SMOKE	SWBNET,
203-025	202-040	10/27/2022	300.00		BIENVILLE	N NORMAN C	SMOKE	SWBNET,
203-026	202-037	10/27/2022	295.00		CANAL	S NORMAN C	SMOKE	SWBNET,
203-027	202-027	10/27/2022	355.00		CANAL	S NORMAN C	SMOKE	SWBNET,
203-028	203-001	10/27/2022	375.00		S NORMAN C	CLEVELAND AV	SMOKE	SWBNET,
203-029	203-028	10/27/2022	305.00		S NORMAN C	CANAL	SMOKE	SWBNET,
203-BP0	203-056	10/27/2022	5.00	2896	S NORMAN C	PALMYRA	SMOKE	SWBNET,
216-007	216-001	10/21/2022	343.00		N CORTEZ	ST LOUIS	SMOKE	SWBNET,
216-008	216-007	10/21/2022	375.00		ST LOUIS	N SCOTT	SMOKE	SWBNET,
248-031	248-030	02/22/2022	360.00		KENDALL DR	METROPOLITAN DR	SMOKE	SWBNET,
248-032	248-031	03/03/2022	350.00		KENDALL DR	METROPOLITAN DR	SMOKE	SWBNET,
248-033	248-032	02/22/2022	53.00		KENDALL DR	METROPOLITAN DR	SMOKE	SWBNET,
248-034	248-033	02/22/2022	64.00		KENDALL DR	METROPOLITAN DR	SMOKE	SWBNET,
248-035	248-034	02/23/2022	62.00		KENDALL DR	METROPOLITAN DR	SMOKE	SWBNET,
248-036	248-035	02/23/2022	65.00		KENDALL DR	METROPOLITAN DR	SMOKE	SWBNET,
248-037	248-036	02/23/2022	60.00		KENDALL DR	METROPOLITAN DR	SMOKE	SWBNET,
248-038	248-152	02/23/2022	320.00		DREUX AV	FELICIANA DR	SMOKE	SWBNET,
248-039	248-038	02/23/2022	151.00		FELICIANA DR	MIRABEAU AV	SMOKE	SWBNET,
248-040	248-039	02/23/2022	95.00		FELICIANA DR	MIRABEAU AV	SMOKE	SWBNET,
248-041	248-040	02/23/2022	100.00		FELICIANA DR	MIRABEAU AV	SMOKE	SWBNET,
248-042	248-041	02/23/2022	122.00		FELICIANA DR	MIRABEAU AV	SMOKE	SWBNET,
248-043	248-042	02/23/2022	80.00		FELICIANA DR	MIRABEAU AV	SMOKE	SWBNET,
248-044	248-043	02/23/2022	90.00		FELICIANA DR	MIRABEAU AV	SMOKE	SWBNET,
248-045	248-044	02/23/2022	402.00		FELICIANA DR	MIRABEAU AV	SMOKE	SWBNET,

STRUCT 1	STRUCT 2	INSP DATE	LENGTH	ADDRESS	STREET	CROSS STREET	ACTIVITY	INSPECTED BY
248-046	248-045	02/23/2022	404.00	FELICIANA DR	FELICIANA DR	MIRABEAU AV	SMOKE	SWBNET,
248-047	248-046	02/23/2022	45.00	FELICIANA DR	FELICIANA DR	MIRABEAU AV	SMOKE	SWBNET,
248-048	248-047	02/23/2022	358.00	FELICIANA DR	FELICIANA DR	STEPHEN GIRARD	SMOKE	SWBNET,
248-049	248-048	02/23/2022	365.00	FELICIANA DR	FELICIANA DR	STEPHEN GIRARD	SMOKE	SWBNET,
248-050	248-049	02/23/2022	100.00	FELICIANA DR	FELICIANA DR	STEPHEN GIRARD	SMOKE	SWBNET,
248-051	248-050	02/23/2022	90.00	FELICIANA DR	FELICIANA DR	STEPHEN GIRARD	SMOKE	SWBNET,
248-052	248-051	02/23/2022	95.00	FELICIANA DR	FELICIANA DR	STEPHEN GIRARD	SMOKE	SWBNET,
248-053	248-052	02/23/2022	95.00	FELICIANA DR	FELICIANA DR	STEPHEN GIRARD	SMOKE	SWBNET,
248-054	248-053	02/23/2022	78.00	FELICIANA DR	FELICIANA DR	STEPHEN GIRARD	SMOKE	SWBNET,
248-055	248-038	02/23/2022	320.00	DREUX AV	DREUX AV	MONTEGUT	SMOKE	SWBNET,
248-056	248-055	02/23/2022	150.00	MONTEGUT	MONTEGUT	MIRABEAU AV	SMOKE	SWBNET,
248-057	248-056	02/23/2022	123.00	MONTEGUT	MONTEGUT	MIRABEAU AV	SMOKE	SWBNET,
248-058	248-057	02/23/2022	100.00	MONTEGUT	MONTEGUT	MIRABEAU AV	SMOKE	SWBNET,
248-059	248-058	02/23/2022	100.00	MONTEGUT	MONTEGUT	MIRABEAU AV	SMOKE	SWBNET,
248-060	248-059	02/23/2022	115.00	MONTEGUT	MONTEGUT	MIRABEAU AV	SMOKE	SWBNET,
248-061	248-060	02/23/2022	405.00	MONTEGUT	MONTEGUT	MIRABEAU AV	SMOKE	SWBNET,
248-062	248-061	03/03/2022	405.00	MONTEGUT	MONTEGUT	MIRABEAU AV	SMOKE	SWBNET,
248-063	248-062	02/23/2022	45.00	MONTEGUT	MONTEGUT	MIRABEAU AV	SMOKE	SWBNET,
248-064	248-063	02/23/2022	343.00	MONTEGUT	MONTEGUT	STEPHEN GIRARD	SMOKE	SWBNET,
248-065	248-064	02/23/2022	365.00	MONTEGUT	MONTEGUT	STEPHEN GIRARD	SMOKE	SWBNET,
248-066	248-065	02/24/2022	90.00	MONTEGUT	MONTEGUT	STEPHEN GIRARD	SMOKE	SWBNET,
248-067	248-066	02/24/2022	140.00	MONTEGUT	MONTEGUT	STEPHEN GIRARD	SMOKE	SWBNET,
248-068	248-067	02/24/2022	85.00	MONTEGUT	MONTEGUT	STEPHEN GIRARD	SMOKE	SWBNET,
248-069	248-068	02/24/2022	190.00	MONTEGUT	MONTEGUT	STEPHEN GIRARD	SMOKE	SWBNET,
248-070	248-069	02/24/2022	155.00	MONTEGUT	MONTEGUT	STEPHEN GIRARD	SMOKE	SWBNET,
248-071	248-070	02/24/2022	225.00	STEPHEN GIRARD	STEPHEN GIRARD	PRESS DR	SMOKE	SWBNET,
248-072	248-070	02/24/2022	270.00	STEPHEN GIRARD	STEPHEN GIRARD	FELICIANA DR	SMOKE	SWBNET,
248-073	248-055	02/24/2022	150.00	DREUX AV	DREUX AV	PRESS DR	SMOKE	SWBNET,
248-074	248-073	02/24/2022	165.00	DREUX AV	DREUX AV	PRESS DR	SMOKE	SWBNET,
248-075	248-074	02/24/2022	30.00	PRESS DR	PRESS DR	DREUX AV	SMOKE	SWBNET,
248-076	248-074	02/24/2022	440.00	PRESS DR	PRESS DR	MIRABEAU AV	SMOKE	SWBNET,
248-077	248-076	02/24/2022	460.00	PRESS DR	PRESS DR	MIRABEAU AV	SMOKE	SWBNET,
248-078	248-077	02/24/2022	495.00	PRESS DR	PRESS DR	MIRABEAU AV	SMOKE	SWBNET,
248-080	248-079	02/24/2022	430.00	PRESS DR	PRESS DR	STEPHEN GIRARD	SMOKE	SWBNET,
248-081	248-080	02/24/2022	450.00	PRESS DR	PRESS DR	STEPHEN GIRARD	SMOKE	SWBNET,
248-082	248-081	03/03/2022	153.00	PRESS DR	PRESS DR	STEPHEN GIRARD	SMOKE	SWBNET,
248-083	248-082	02/24/2022	109.00	PRESS DR	PRESS DR	STEPHEN GIRARD	SMOKE	SWBNET,
248-084	248-083	02/24/2022	265.00	PRESS DR	PRESS DR	STEPHEN GIRARD	SMOKE	SWBNET,
248-085	248-079	02/24/2022	90.00	MIRABEAU AV	MIRABEAU AV	PRESS DR	SMOKE	SWBNET,
248-086	248-085	02/24/2022	231.00	PRESS DR	PRESS DR	ST FERDINAND DR	SMOKE	SWBNET,
248-087	248-086	02/24/2022	170.00	ST FERDINAND DR	ST FERDINAND DR	PRESS DR	SMOKE	SWBNET,
248-088	248-087	02/24/2022	53.00	ST FERDINAND DR	ST FERDINAND DR	PRESS DR	SMOKE	SWBNET,
248-089	248-088	02/24/2022	58.00	ST FERDINAND DR	ST FERDINAND DR	DEMENT	SMOKE	SWBNET,
248-090	248-089	02/24/2022	470.00	ST FERDINAND DR	ST FERDINAND DR	DEMENT	SMOKE	SWBNET,
248-091	248-090	02/24/2022	438.00	ST FERDINAND DR	ST FERDINAND DR	DEMENT	SMOKE	SWBNET,
248-092	248-086	02/24/2022	313.00	PRESS DR	PRESS DR	DEMENT	SMOKE	SWBNET,
248-093	248-092	02/24/2022	320.00	PRESS DR	PRESS DR	DEMENT	SMOKE	SWBNET,



STRUCT 1	STRUCT 2	INSP DATE	LENGTH	ADDRESS	STREET	CROSS STREET	ACTIVITY	INSPECTED BY
248-094	248-093	02/24/2022	183.00		PRESS DR	DEMENT	SMOKE	SWBNET,
248-095	248-094	02/24/2022	180.00		PRESS DR	DEMENT	SMOKE	SWBNET,
248-096	248-095	02/24/2022	320.00		DEMENT	ST FERDINAND DR	SMOKE	SWBNET,
248-097	248-096	02/24/2022	232.00		ST FERDINAND DR	STEPHEN GIRARD	SMOKE	SWBNET,
248-098	248-095	02/24/2022	235.00		PRESS DR	STEPHEN GIRARD	SMOKE	SWBNET,
248-099	248-098	02/24/2022	260.00		ST FERDINAND DR	PRESS DR	SMOKE	SWBNET,
248-100	248-098	02/24/2022	190.00		PRESS DR	STEPHEN GIRARD	SMOKE	SWBNET,
248-101	248-100	02/24/2022	261.00		STEPHEN GIRARD	PRESS DR	SMOKE	SWBNET,
248-102	248-101	02/24/2022	250.00		STEPHEN GIRARD	PRESS DR	SMOKE	SWBNET,
248-103	248-074	02/24/2022	90.00		DREUX AV	PRESS DR	SMOKE	SWBNET,
248-104	248-103	03/03/2022	398.00		PRESS DR	ST FERDINAND DR	SMOKE	SWBNET,
248-105	248-104	03/03/2022	375.00		PRESS DR	ST FERDINAND DR	SMOKE	SWBNET,
248-106	248-105	03/03/2022	405.00		PRESS DR	ST FERDINAND DR	SMOKE	SWBNET,
248-107	248-106	03/03/2022	165.00		ST FERDINAND DR	PRESS DR	SMOKE	SWBNET,
248-108	248-107	03/03/2022	42.00		ST FERDINAND DR	PRESS DR	SMOKE	SWBNET,
248-109	248-103	03/03/2022	150.00		ST FERDINAND DR	PRESS DR	SMOKE	SWBNET,
248-110	248-109	03/03/2022	60.00		ST FERDINAND DR	PRESS DR	SMOKE	SWBNET,
248-111	248-110	03/03/2022	60.00		ST FERDINAND DR	PRESS DR	SMOKE	SWBNET,
248-112	248-111	03/03/2022	320.00		ST FERDINAND DR	PRESS DR	SMOKE	SWBNET,
248-113	248-112	03/03/2022	335.00		ST FERDINAND DR	PRESS DR	SMOKE	SWBNET,
248-114	248-113	03/03/2022	401.00		ST FERDINAND DR	PRESS DR	SMOKE	SWBNET,
248-115	248-106	03/03/2022	230.00		PRESS DR	MIRABEAU AV	SMOKE	SWBNET,
248-116	248-115	03/03/2022	341.00		MIRABEAU AV	SEMINARY PL	SMOKE	SWBNET,
248-117	248-085	03/03/2022	350.00		MIRABEAU AV	SEMINARY PL	SMOKE	SWBNET,
248-118	248-117	03/03/2022	185.00		MIRABEAU AV	SEMINARY PL	SMOKE	SWBNET,
248-118	248-119	03/03/2022	20.00		SEMINARY PL	MIRABEAU AV	SMOKE	SWBNET,
248-119	248-120	03/03/2022	280.00		MIRABEAU AV	SEMINARY PL	SMOKE	SWBNET,
248-120	248-121	03/03/2022	273.00		MIRABEAU AV	IROQUOIS	SMOKE	SWBNET,
248-121	372-047	03/03/2022	97.00		MIRABEAU AV	PROVIDENCE PL	SMOKE	SWBNET,
248-122	248-118	03/03/2022	260.00		MIRABEAU AV	IROQUOIS	SMOKE	SWBNET,
248-123	248-122	03/03/2022	106.00		IROQUOIS	LIPSEY	SMOKE	SWBNET,
248-124	248-123	03/03/2022	301.00		IROQUOIS	LIPSEY	SMOKE	SWBNET,
248-125	248-124	03/03/2022	269.00		IROQUOIS	LIPSEY	SMOKE	SWBNET,
248-126	248-118	03/03/2022	400.00		SEMINARY PL	LIPSEY	SMOKE	SWBNET,
248-127	248-126	03/03/2022	405.00		SEMINARY PL	LIPSEY	SMOKE	SWBNET,
248-128	248-127	03/03/2022	292.00		LIPSEY	IROQUOIS	SMOKE	SWBNET,
248-129	248-128	03/03/2022	313.00		LIPSEY	PROVIDENCE PL	SMOKE	SWBNET,
248-130	248-129	02/22/2022	225.00		PROVIDENCE PL	DEMENT	SMOKE	SWBNET,
248-131	248-130	02/22/2022	30.00		PROVIDENCE PL	DEMENT	SMOKE	SWBNET,
248-132	248-131	02/22/2022	259.00		PROVIDENCE PL	DEMENT	SMOKE	SWBNET,
248-133	248-132	02/22/2022	273.00		PROVIDENCE PL	CHEF MENTEUR HW	SMOKE	SWBNET,
248-134	248-133	02/22/2022	322.00		PROVIDENCE PL	CHEF MENTEUR HW	SMOKE	SWBNET,
248-135	248-127	02/22/2022	373.00		SEMINARY PL	DEMENT	SMOKE	SWBNET,
248-136	248-135	02/22/2022	40.00		SEMINARY PL	DEMENT	SMOKE	SWBNET,
248-137	248-136	02/22/2022	75.00		SEMINARY PL	DEMENT	SMOKE	SWBNET,
248-138	248-137	02/22/2022	465.00		DEMENT	PROVIDENCE PL	SMOKE	SWBNET,
248-139	248-137	02/22/2022	40.00		DEMENT	SEMINARY PL	SMOKE	SWBNET,

STRUCT 1	STRUCT 2	INSP DATE	LENGTH	ADDRESS	STREET	CROSS STREET	ACTIVITY	INSPECTED BY
248-140	248-139	02/22/2022	360.00		SEMINARY PL	CHEF MENTEUR HW	SMOKE	SWBNET,
248-141	248-140	03/04/2022	415.00		SEMINARY PL	CHEF MENTEUR HW	SMOKE	SWBNET,
248-142	250-129	02/22/2022	443.00		SEMINARY PL	SELMA	SMOKE	SWBNET,
248-143	248-142	02/22/2022	500.00		SEMINARY PL	SELMA	SMOKE	SWBNET,
248-144	248-143	02/22/2022	21.00		SEMINARY PL	SELMA	SMOKE	SWBNET,
248-145	248-144	02/22/2022	195.00		SELMA	IROQUOIS	SMOKE	SWBNET,
248-146	248-145	02/22/2022	250.00		IROQUOIS	MIRABEAU AV	SMOKE	SWBNET,
248-147	248-146	02/22/2022	250.00		IROQUOIS	MIRABEAU AV	SMOKE	SWBNET,
248-148	248-144	02/22/2022	275.00		SEMINARY PL	MIRABEAU AV	SMOKE	SWBNET,
248-149	248-148	03/04/2022	250.00		SEMINARY PL	MIRABEAU AV	SMOKE	SWBNET,
248-150	248-100	02/22/2022	330.00		STEPHEN GIRARD	PRESS DR	SMOKE	SWBNET,
248-152	248-001	02/22/2022	305.00		DREUX AV	METROPOLITAN DR	SMOKE	SWBNET,
248-153	248-100	03/04/2022	83.00		PRESS DR	STEPHEN GIRARD	SMOKE	SWBNET,
248-154	248-153	03/04/2022	80.00	4301	CHEF MENTEUR HW	PRESS DR	SMOKE	SWBNET,
248-155	248-154	03/04/2022	238.00	4301	CHEF MENTEUR HW	PRESS DR	SMOKE	SWBNET,
248-156	248-155	03/04/2022	177.00	4301	CHEF MENTEUR HW	PRESS DR	SMOKE	SWBNET,
249-001	251-003	02/22/2022	230.00		CONGRESS DR	DREUX AV	SMOKE	SWBNET,
249-002	249-001	03/03/2022	466.00		DREUX AV	PAULINE DR	SMOKE	SWBNET,
249-003	249-002	03/04/2022	70.00		PAULINE DR	MIRABEAU AV	SMOKE	SWBNET,
249-004	249-003	03/04/2022	392.00		PAULINE DR	MIRABEAU AV	SMOKE	SWBNET,
249-005	249-004	03/04/2022	392.00		PAULINE DR	MIRABEAU AV	SMOKE	SWBNET,
249-006	249-005	03/04/2022	395.00		PAULINE DR	MIRABEAU AV	SMOKE	SWBNET,
249-007	249-006	03/04/2022	437.00		MIRABEAU AV	CONGRESS DR	SMOKE	SWBNET,
249-008	249-006	03/04/2022	30.00		PAULINE DR	MIRABEAU AV	SMOKE	SWBNET,
249-009	249-006	03/04/2022	49.00		PAULINE	MIRABEAU AV	SMOKE	SWBNET,
249-009	249-008	03/04/2022	35.00		PAULINE DR	MIRABEAU AV	SMOKE	SWBNET,
249-010	249-009	03/02/2022	338.00		MIRABEAU AV	CONGRESS DR	SMOKE	SWBNET,
249-011	249-009	03/04/2022	284.00		PAULINE DR	MIRABEAU AV	SMOKE	SWBNET,
249-012	249-011	03/04/2022	281.00		PAULINE DR	PLAUCHE CI	SMOKE	SWBNET,
249-013	249-012	03/04/2022	50.00		PAULINE DR	PLAUCHE CI	SMOKE	SWBNET,
249-014	249-013	03/04/2022	160.00		FRANCE RD	PAULINE DR	SMOKE	SWBNET,
249-015	249-014	03/04/2022	106.00		FRANCE RD	PAULINE DR	SMOKE	SWBNET,
249-016	249-015	03/04/2022	73.00		FRANCE RD	PAULINE DR	SMOKE	SWBNET,
249-017	249-016	03/04/2022	205.00		FRANCE RD	CHEF MENTEUR HW	SMOKE	SWBNET,
249-020	249-016	03/04/2022	235.00		FRANCE RD	DREUX AV	SMOKE	SWBNET,
249-021	249-126	03/04/2022	262.00		FRANCE RD	DREUX AV	SMOKE	SWBNET,
249-022	249-001	03/04/2022	258.00		CONGRESS DR	DEBORE CI	SMOKE	SWBNET,
249-023	249-022	03/04/2022	189.00		DEBORE CI	CONGRESS DR	SMOKE	SWBNET,
249-025	249-024	03/04/2022	58.00		DEBORE CI	CONGRESS DR	SMOKE	SWBNET,
249-026	249-025	03/04/2022	299.00		DEBORE CI	CONGRESS DR	SMOKE	SWBNET,
249-027	249-026	03/04/2022	300.00		DEBORE CI	CONGRESS DR	SMOKE	SWBNET,
249-028	249-027	03/04/2022	58.00		DEBORE CI	CONGRESS DR	SMOKE	SWBNET,
249-029	249-028	03/04/2022	35.00		DEBORE CI	CONGRESS DR	SMOKE	SWBNET,
249-030	249-029	03/04/2022	45.00		DEBORE CI	CONGRESS DR	SMOKE	SWBNET,
249-031	249-022	03/04/2022	487.00		CONGRESS DR	DEBORE CI	SMOKE	SWBNET,
249-032	249-031	03/04/2022	491.00		CONGRESS DR	MIRABEAU AV	SMOKE	SWBNET,
249-033	249-032	03/04/2022	43.00		CONGRESS DR	MIRABEAU AV	SMOKE	SWBNET,

STRUCT 1	STRUCT 2	INSP DATE	LENGTH	ADDRESS	STREET	CROSS STREET	ACTIVITY	INSPECTED BY
249-034	249-032	03/04/2022	55.00		CONGRESS DR	MIRABEAU AV	SMOKE	SWBNET,
249-034	249-033	03/04/2022	45.00		CONGRESS DR	MIRABEAU AV	SMOKE	SWBNET,
249-035	249-034	03/04/2022	225.00		CONGRESS DR	PLAUCHE CI	SMOKE	SWBNET,
249-036	249-035	03/04/2022	35.00		PLAUCHE CI	CONGRESS DR	SMOKE	SWBNET,
249-037	249-036	03/04/2022	155.00		PLAUCHE CI	PAULINE DR	SMOKE	SWBNET,
249-038	249-037	03/04/2022	58.00		PLAUCHE CI	PAULINE DR	SMOKE	SWBNET,
249-039	249-038	03/04/2022	58.00		PLAUCHE CI	PAULINE DR	SMOKE	SWBNET,
249-040	249-039	03/04/2022	303.00		PLAUCHE CI	PAULINE DR	SMOKE	SWBNET,
249-041	249-035	03/04/2022	450.00		CONGRESS DR	PAULINE DR	SMOKE	SWBNET,
249-042	249-041	03/04/2022	36.00		PAULINE DR	CONGRESS DR	SMOKE	SWBNET,
249-043	249-042	03/04/2022	120.00		PAULINE DR	PLAUCHE CI	SMOKE	SWBNET,
249-044	249-043	03/04/2022	300.00		PAULINE DR	PLAUCHE CI	SMOKE	SWBNET,
249-045	249-041	03/07/2022	181.00		CONGRESS DR	STEPHEN GIRARD	SMOKE	SWBNET,
249-046	249-045	03/03/2022	200.00		CONGRESS DR	STEPHEN GIRARD	SMOKE	SWBNET,
249-047	249-046	03/07/2022	49.00		STEPHEN GIRARD	CONGRESS DR	SMOKE	SWBNET,
249-048	249-047	03/07/2022	126.00		STEPHEN GIRARD	CONGRESS DR	SMOKE	SWBNET,
249-049	249-048	03/07/2022	128.00		STEPHEN GIRARD	CONGRESS DR	SMOKE	SWBNET,
249-050	249-049	03/07/2022	203.00		STEPHEN GIRARD	CONGRESS DR	SMOKE	SWBNET,
249-051	249-046	03/07/2022	22.00		STEPHEN GIRARD	CONGRESS DR	SMOKE	SWBNET,
249-052	249-051	03/07/2022	350.00		STEPHEN GIRARD	DESIRE DR	SMOKE	SWBNET,
249-053	249-052	03/07/2022	128.00		STEPHEN GIRARD	DESIRE DR	SMOKE	SWBNET,
249-054	249-053	03/04/2022	10.00		STEPHEN GIRARD	DESIRE DR	SMOKE	SWBNET,
249-056	249-046	03/07/2022	180.00		CONGRESS DR	STEPHEN GIRARD	SMOKE	SWBNET,
249-057	249-056	03/07/2022	25.00		STEPHEN GIRARD	CONGRESS DR	SMOKE	SWBNET,
249-058	249-057	03/07/2022	330.00		STEPHEN GIRARD	CONGRESS DR	SMOKE	SWBNET,
249-059	249-058	03/07/2022	390.00		STEPHEN GIRARD	CONGRESS DR	SMOKE	SWBNET,
249-060	249-056	03/07/2022	30.00		CONGRESS DR	STEPHEN GIRARD AV	SMOKE	SWBNET,
249-061	249-001	03/07/2022	265.00		DREUX AV	GALLIER DR	SMOKE	SWBNET,
249-062	249-061	03/07/2022	380.00		GALLIER DR	MIRABEAU AV	SMOKE	SWBNET,
249-063	249-062	03/07/2022	376.00		GALLIER DR	MIRABEAU AV	SMOKE	SWBNET,
249-064	249-063	03/07/2022	177.00		GALLIER DR	MIRABEAU AV	SMOKE	SWBNET,
249-065	249-064	03/07/2022	183.00		GALLIER DR	MIRABEAU AV	SMOKE	SWBNET,
249-066	249-065	03/07/2022	173.00		GALLIER DR	MIRABEAU AV	SMOKE	SWBNET,
249-067	249-066	03/07/2022	25.00		GALLIER DR	MIRABEAU AV	SMOKE	SWBNET,
249-068	249-066	03/04/2022	50.00		GALLIER DR	MIRABEAU AV	SMOKE	SWBNET,
249-068	249-067	03/07/2022	25.00		GALLIER DR	MIRABEAU AV	SMOKE	SWBNET,
249-069	249-068	03/07/2022	163.00		GALLIER DR	STEPHEN GIRARD	SMOKE	SWBNET,
249-070	249-069	03/07/2022	152.00		GALLIER DR	STEPHEN GIRARD	SMOKE	SWBNET,
249-071	249-070	03/07/2022	149.00		GALLIER DR	STEPHEN GIRARD	SMOKE	SWBNET,
249-072	249-071	03/07/2022	153.00		GALLIER DR	STEPHEN GIRARD	SMOKE	SWBNET,
249-073	249-072	06/08/2022	149.00		GALLIER DR	STEPHEN GIRARD	SMOKE	SWBNET,
249-074	249-073	06/08/2022	152.00		GALLIER DR	STEPHEN GIRARD	SMOKE	SWBNET,
249-075	249-061	06/08/2022	250.00		DREUX AV	DESIRE DR	SMOKE	SWBNET,
249-076	249-075	06/08/2022	401.00		DESIRE DR	MIRABEAU AV	SMOKE	SWBNET,
249-077	249-076	06/08/2022	404.00		DESIRE DR	MIRABEAU AV	SMOKE	SWBNET,
249-078	249-077	06/08/2022	174.00		DESIRE DR	MIRABEAU AV	SMOKE	SWBNET,
249-079	249-078	06/08/2022	173.00		DESIRE DR	MIRABEAU AV	SMOKE	SWBNET,

STRUCT 1	STRUCT 2	INSP DATE	LENGTH	ADDRESS	STREET	CROSS STREET	ACTIVITY	INSPECTED BY
249-080	249-079	06/08/2022	180.00		DESIRE DR	MIRABEAU AV	SMOKE	SWBNET,
249-081	249-080	06/08/2022	50.00		DESIRE DR	MIRABEAU AV	SMOKE	SWBNET,
249-082	249-081	06/08/2022	163.00		DESIRE DR	STEPHEN GIRARD AV	SMOKE	SWBNET,
249-083	249-082	06/08/2022	150.00		DESIRE DR	STEPHEN GIRARD AV	SMOKE	SWBNET,
249-084	249-083	06/17/2022	154.00		DESIRE DR	STEPHEN GIRARD AV	SMOKE	SWBNET,
249-085	249-084	06/08/2022	150.00		DESIRE DR	STEPHEN GIRARD AV	SMOKE	SWBNET,
249-086	249-085	06/08/2022	153.00		DESIRE DR	STEPHEN GIRARD AV	SMOKE	SWBNET,
249-087	249-086	06/08/2022	151.00		DESIRE DR	STEPHEN GIRARD AV	SMOKE	SWBNET,
249-088	248-001	06/08/2022	345.00		DREUX AV	PIETY DR	SMOKE	SWBNET,
249-089	249-088	06/08/2022	239.00		DREUX AV	PIETY DR	SMOKE	SWBNET,
249-090	249-089	06/08/2022	205.00		DREUX AV	DESIRE DR	SMOKE	SWBNET,
249-091	249-089	06/08/2022	382.00		PIETY DR	MIRABEAU AV	SMOKE	SWBNET,
249-092	249-091	06/08/2022	373.00		PIETY DR	MIRABEAU AV	SMOKE	SWBNET,
249-093	249-092	06/17/2022	183.00		PIETY DR	MIRABEAU AV	SMOKE	SWBNET,
249-094	249-093	06/08/2022	222.00		PIETY DR	MIRABEAU AV	SMOKE	SWBNET,
249-095	249-094	06/08/2022	205.00		PIETY DR	MIRABEAU AV	SMOKE	SWBNET,
249-096	249-095	06/08/2022	50.00		PIETY DR	MIRABEAU AV	SMOKE	SWBNET,
249-097	249-096	06/08/2022	374.00		MIRABEAU AV	LOUISA DR	SMOKE	SWBNET,
249-098	249-097	06/08/2022	159.00		MIRABEAU AV	LOUISA DR	SMOKE	SWBNET,
249-099	249-098	06/08/2022	148.00		MIRABEAU AV	LOUISA DR	SMOKE	SWBNET,
249-100	249-096	06/08/2022	158.00		PIETY DR	STEPHEN GIRARD AV	SMOKE	SWBNET,
249-101	249-100	06/17/2022	155.00		PIETY DR	STEPHEN GIRARD AV	SMOKE	SWBNET,
249-102	249-101	06/08/2022	150.00		PIETY DR	STEPHEN GIRARD AV	SMOKE	SWBNET,
249-103	249-102	06/08/2022	154.00		PIETY DR	STEPHEN GIRARD AV	SMOKE	SWBNET,
249-104	249-103	06/08/2022	152.00		PIETY DR	STEPHEN GIRARD AV	SMOKE	SWBNET,
249-105	249-104	06/08/2022	151.00		PIETY DR	STEPHEN GIRARD AV	SMOKE	SWBNET,
249-106	248-002	06/08/2022	310.00		PINEDA	CUNNINGHAM CT	SMOKE	SWBNET,
249-107	249-106	06/08/2022	232.00		CUNNINGHAM CT	PINEDA	SMOKE	SWBNET,
249-108	249-106	06/08/2022	257.00		PINEDA	PIETY DR	SMOKE	SWBNET,
249-109	248-007	06/08/2022	230.00		GAINES	GEN EARLY	SMOKE	SWBNET,
249-110	249-109	06/08/2022	236.00		GEN EARLY	STEPHEN GIRARD AV	SMOKE	SWBNET,
249-111	249-110	06/08/2022	231.00		GEN EARLY	STEPHEN GIRARD AV	SMOKE	SWBNET,
249-112	249-111	06/13/2022	229.00		GEN EARLY	STEPHEN GIRARD AV	SMOKE	SWBNET,
249-113	249-109	06/13/2022	225.00		GAINES	MARK TWAIN DR	SMOKE	SWBNET,
249-114	249-113	06/13/2022	47.00		GAINES	MARK TWAIN DR	SMOKE	SWBNET,
249-115	249-114	06/13/2022	48.00		MARK TWAIN DR	GAINES	SMOKE	SWBNET,
249-116	249-115	06/13/2022	203.00		MARK TWAIN DR	STEPHEN GIRARD AV	SMOKE	SWBNET,
249-117	249-116	06/13/2022	211.00		MARK TWAIN DR	STEPHEN GIRARD AV	SMOKE	SWBNET,
249-118	249-117	06/13/2022	210.00		MARK TWAIN DR	STEPHEN GIRARD AV	SMOKE	SWBNET,
249-119	248-010	06/13/2022	405.00		STEPHEN GIRARD	MARK TWAIN DR	SMOKE	SWBNET,
249-121	248-013	06/13/2022	400.00		STEPHEN GIRARD	PIETY DR	SMOKE	SWBNET,
249-122	249-121	06/13/2022	425.00		STEPHEN GIRARD	PIETY DR	SMOKE	SWBNET,
249-123	249-056	06/13/2022	288.00		STEPHEN GIRARD	CONGRESS DR	SMOKE	SWBNET,
249-124	249-123	06/13/2022	110.00		STEPHEN GIRARD	CONGRESS DR	SMOKE	SWBNET,
249-125	251-007	06/13/2022	340.00		FRANCE RD	DREUX AV	SMOKE	SWBNET,
249-126	249-020	06/17/2022	249.00		FRANCE RD	DREUX AV	SMOKE	SWBNET,
250-003	250-002	06/13/2022	75.00		PIETY	DWYER RD	SMOKE	SWBNET,

STRUCT 1	STRUCT 2	INSP DATE	LENGTH	ADDRESS	STREET	CROSS STREET	ACTIVITY	INSPECTED BY
250-004	250-001	06/13/2022	80.00		PIETY	MITHRA	SMOKE	SWBNET,
250-005	250-004	06/13/2022	350.00		MITHRA	PIETY	SMOKE	SWBNET,
250-006	250-005	06/13/2022	470.00		PIETY	MENDEZ	SMOKE	SWBNET,
250-007	250-006	06/13/2022	205.00		MENDEZ	FELICIANA	SMOKE	SWBNET,
250-008	250-007	06/13/2022	160.00		MENDEZ	FELICIANA	SMOKE	SWBNET,
250-009	250-008	06/13/2022	157.00		MENDEZ	FELICIANA	SMOKE	SWBNET,
250-010	250-009	06/10/2022	156.00		MENDEZ	FELICIANA	SMOKE	SWBNET,
250-011	250-006	06/10/2022	273.00		PIETY	PRENTISS AV	SMOKE	SWBNET,
250-012	250-011	06/10/2022	25.00		PRENTISS AV	PIETY	SMOKE	SWBNET,
250-013	250-011	06/10/2022	200.00		PRENTISS AV	PRESS DR	SMOKE	SWBNET,
250-014	250-013	06/10/2022	130.00		PRENTISS AV	PRESS DR	SMOKE	SWBNET,
250-015	250-014	06/10/2022	30.00		PRENTISS AV	PRESS DR	SMOKE	SWBNET,
250-016	250-015	06/10/2022	78.00		PRENTISS AV	PRESS DR	SMOKE	SWBNET,
250-017	250-016	06/10/2022	25.00		PRENTISS AV	PRESS DR	SMOKE	SWBNET,
250-018	250-017	06/10/2022	131.00		PRENTISS AV	PRESS DR	SMOKE	SWBNET,
250-019	250-018	06/10/2022	125.00		PRENTISS AV	PRESS DR	SMOKE	SWBNET,
250-020	250-019	06/10/2022	145.00		PRENTISS AV	PRESS DR	SMOKE	SWBNET,
250-021	250-020	06/17/2022	150.00		PRENTISS AV	PRESS DR	SMOKE	SWBNET,
250-022	250-004	06/10/2022	415.00		MITHRA	FELICIANA	SMOKE	SWBNET,
250-023	250-022	06/10/2022	158.00		FELICIANA	MENDEZ	SMOKE	SWBNET,
250-024	250-023	06/10/2022	70.00		FELICIANA	MENDEZ	SMOKE	SWBNET,
250-025	250-024	06/10/2022	80.00		FELICIANA	MENDEZ	SMOKE	SWBNET,
250-026	250-022	06/10/2022	350.00		MITHRA	MONTEGUT	SMOKE	SWBNET,
250-027	250-026	06/10/2022	200.00		MONTEGUT	MENDEZ	SMOKE	SWBNET,
250-028	250-027	06/10/2022	176.00		MONTEGUT	MENDEZ	SMOKE	SWBNET,
250-029	250-028	06/16/2022	165.00		MONTEGUT	MENDEZ	SMOKE	SWBNET,
250-030	250-029	06/16/2022	170.00		MONTEGUT	MENDEZ	SMOKE	SWBNET,
250-031	250-030	06/16/2022	221.00		MENDEZ	FELICIANA	SMOKE	SWBNET,
250-032	250-030	06/16/2022	288.00		MENDEZ	PRESS DR	SMOKE	SWBNET,
250-033	250-032	06/16/2022	110.00		PRESS DR	PRENTISS AV	SMOKE	SWBNET,
250-034	250-033	06/16/2022	120.00		PRESS DR	PRENTISS AV	SMOKE	SWBNET,
250-035	250-032	06/16/2022	65.00		MENDEZ	PRESS DR	SMOKE	SWBNET,
250-036	250-035	06/16/2022	160.00		PRESS DR	PRENTISS AV	SMOKE	SWBNET,
250-037	250-036	06/16/2022	152.00		PRESS DR	PRENTISS AV	SMOKE	SWBNET,
250-038	250-037	06/16/2022	137.00		PRESS DR	PRENTISS AV	SMOKE	SWBNET,
250-039	250-038	06/16/2022	105.00		PRESS DR	PRENTISS AV	SMOKE	SWBNET,
250-040	250-039	06/16/2022	194.00		PRENTISS AV	CAMPUS BL	SMOKE	SWBNET,
250-041	250-039	06/16/2022	19.00		PRESS DR	PRENTISS AV	SMOKE	SWBNET,
250-042	250-041	06/16/2022	192.00		PRENTISS AV	CAMPUS BL	SMOKE	SWBNET,
250-043	250-041	06/16/2022	139.00		PRESS DR	PRESSBURG	SMOKE	SWBNET,
250-044	250-043	06/16/2022	114.00		PRESS DR	PRESSBURG	SMOKE	SWBNET,
250-045	250-044	06/16/2022	130.00		PRESS DR	PRESSBURG	SMOKE	SWBNET,
250-046	250-045	06/16/2022	135.00		PRESS DR	PRESSBURG	SMOKE	SWBNET,
250-047	250-046	06/16/2022	115.00		PRESS DR	PRESSBURG	SMOKE	SWBNET,
250-048	250-047	06/16/2022	210.00		PRESSBURG	CAMPUS BL	SMOKE	SWBNET,
250-049	250-047	06/16/2022	122.00		PRESS DR	ROBERT E LEE BL	SMOKE	SWBNET,
250-050	250-049	06/16/2022	185.00		PRESS DR	ROBERT E LEE BL	SMOKE	SWBNET,

STRUCT 1	STRUCT 2	INSP DATE	LENGTH	ADDRESS	STREET	CROSS STREET	ACTIVITY	INSPECTED BY
250-051	250-050	06/16/2022	313.00		PRESS DR	ROBERT E LEE BL	SMOKE	SWBNET,
250-052	250-051	06/16/2022	355.00		PRESS DR	ROBERT E LEE BL	SMOKE	SWBNET,
250-053	250-035	06/17/2022	202.00		CAMPUS BL	PRENTISS AV	SMOKE	SWBNET,
250-054	250-053	06/16/2022	141.00		CAMPUS BL	PRENTISS AV	SMOKE	SWBNET,
250-055	250-054	06/16/2022	120.00		CAMPUS BL	PRENTISS AV	SMOKE	SWBNET,
250-056	250-055	06/16/2022	175.00		CAMPUS BL	PRENTISS AV	SMOKE	SWBNET,
250-057	250-056	06/16/2022	151.00		PRENTISS AV	PROVIDENCE PL	SMOKE	SWBNET,
250-058	250-057	06/16/2022	145.00		PRENTISS AV	PROVIDENCE PL	SMOKE	SWBNET,
250-059	250-056	06/16/2022	20.00		CAMPUS BL	PRENTISS AV	SMOKE	SWBNET,
250-060	250-059	06/16/2022	53.00		PRENTISS AV	PROVIDENCE PL	SMOKE	SWBNET,
250-061	250-060	06/16/2022	210.00		PRENTISS AV	PROVIDENCE PL	SMOKE	SWBNET,
250-062	250-061	06/17/2022	110.00		PRENTISS AV	PROVIDENCE PL	SMOKE	SWBNET,
250-067	250-059	06/16/2022	341.00		CAMPUS BL	ATHIS CT	SMOKE	SWBNET,
250-068	250-067	06/16/2022	115.00		CAMPUS BL	ATHIS CT	SMOKE	SWBNET,
250-069	250-068	06/16/2022	199.00		ATHIS CT	CAMPUS BL	SMOKE	SWBNET,
250-070	250-069	06/16/2022	255.00		ATHIS CT	CAMPUS BL	SMOKE	SWBNET,
250-071	250-068	06/17/2022	225.00		CAMPUS BL	PRESSBURG	SMOKE	SWBNET,
250-072	250-071	06/17/2022	19.00		CAMPUS BL	PRESSBURG	SMOKE	SWBNET,
250-078	250-072	06/12/2022	41.00		CAMPUS BL	PRESSBURG	SMOKE	SWBNET,
250-079	250-078	06/17/2022	252.00		CAMPUS BL	VIENNA CT	SMOKE	SWBNET,
250-080	250-079	06/17/2022	166.00		VIENNA CT	CAMPUS BL	SMOKE	SWBNET,
250-081	250-079	06/17/2022	85.00		CAMPUS BL	MADRID CT	SMOKE	SWBNET,
250-082	250-081	06/17/2022	265.00		CAMPUS BL	MADRID CT	SMOKE	SWBNET,
250-083	250-082	06/17/2022	160.00		MADRID CT	CAMPUS BL	SMOKE	SWBNET,
250-084	250-082	06/17/2022	108.00		CAMPUS BL	PROVIDENCE PL	SMOKE	SWBNET,
250-085	250-084	06/17/2022	198.00		CAMPUS BL	PROVIDENCE PL	SMOKE	SWBNET,
250-086	250-085	06/17/2022	425.00		PROVIDENCE PL	CAMPUS BL	SMOKE	SWBNET,
250-087	250-085	06/17/2022	175.00		CAMPUS BL	ROBERT E LEE BL	SMOKE	SWBNET,
250-088	250-087	06/17/2022	295.00		ROBERT E LEE BL	PRESS DR	SMOKE	SWBNET,
250-089	250-087	06/17/2022	88.00		CAMPUS BL	ROBERT E LEE BL	SMOKE	SWBNET,
250-090	250-026	06/17/2022	230.00		MITHRA	PRESS DR	SMOKE	SWBNET,
250-091	250-090	06/17/2022	95.00		MITHRA	PRESS DR	SMOKE	SWBNET,
250-092	250-091	06/10/2022	93.00		MITHRA	PRESS DR	SMOKE	SWBNET,
250-093	250-092	06/17/2022	210.00		PRESS DR	MENDEZ	SMOKE	SWBNET,
250-094	250-093	06/17/2022	270.00		PRESS DR	MENDEZ	SMOKE	SWBNET,
250-095	250-094	06/17/2022	263.00		PRESS DR	MENDEZ	SMOKE	SWBNET,
250-096	250-092	06/17/2022	60.00		MITHRA	PRESS DR	SMOKE	SWBNET,
250-097	250-096	06/17/2022	149.00		PRESS DR	ODIN	SMOKE	SWBNET,
250-099	250-098	06/17/2022	166.00		PRESS DR	ODIN	SMOKE	SWBNET,
250-100	250-099	06/17/2022	148.00		PRESS DR	ODIN	SMOKE	SWBNET,
250-101	250-100	06/10/2022	140.00		PRESS DR	CAMPUS BL	SMOKE	SWBNET,
250-102	250-100	06/17/2022	234.00		ODIN	PROVIDENCE PL	SMOKE	SWBNET,
250-103	250-102	06/17/2022	190.00		ODIN	PROVIDENCE PL	SMOKE	SWBNET,
250-104	250-103	06/17/2022	146.00		ODIN	PROVIDENCE PL	SMOKE	SWBNET,
250-105	250-104	06/17/2022	49.00		ODIN	PROVIDENCE PL	SMOKE	SWBNET,
250-106	250-105	06/17/2022	178.00		ODIN	PROVIDENCE PL	SMOKE	SWBNET,
250-107	250-106	06/21/2022	295.00		ODIN	PROVIDENCE PL	SMOKE	SWBNET,

STRUCT 1	STRUCT 2	INSP DATE	LENGTH	ADDRESS	STREET	CROSS STREET	ACTIVITY	INSPECTED BY
250-108	250-107	06/21/2022	255.00		PROVIDENCE PL	PRENTISS AV	SMOKE	SWBNET,
250-109	250-108	06/21/2022	255.00		PRENTISS AV	CAMPUS BL	SMOKE	SWBNET,
250-110	250-096	06/21/2022	270.00		MITHRA	ST FERDINAND DR	SMOKE	SWBNET,
250-111	250-110	06/21/2022	352.00		ST FERDINAND DR	PROVIDENCE PL	SMOKE	SWBNET,
250-112	250-111	06/21/2022	104.00		ST FERDINAND DR	PROVIDENCE PL	SMOKE	SWBNET,
250-113	250-112	06/21/2022	348.00		ST FERDINAND DR	PROVIDENCE PL	SMOKE	SWBNET,
250-115	250-114	06/21/2022	189.00		PROVIDENCE PL	ODIN	SMOKE	SWBNET,
250-116	250-110	06/21/2022	125.00		MITHRA	SEMINARY PL	SMOKE	SWBNET,
250-117	250-116	06/21/2022	180.00		MITHRA	SEMINARY PL	SMOKE	SWBNET,
250-118	250-117	06/21/2022	100.00		SEMINARY PL	PROVIDENCE PL	SMOKE	SWBNET,
250-119	250-118	06/21/2022	205.00		SEMINARY PL	PROVIDENCE PL	SMOKE	SWBNET,
250-121	250-120	06/21/2022	326.00		SEMINARY PL	PROVIDENCE PL	SMOKE	SWBNET,
250-122	250-121	06/21/2022	105.00		PROVIDENCE PL	SEMINARY PL	SMOKE	SWBNET,
250-123	250-121	06/21/2022	195.00		PROVIDENCE PL	ST FERDINAND DR	SMOKE	SWBNET,
250-124	250-117	06/21/2022	288.00		MITHRA	PROVIDENCE PL	SMOKE	SWBNET,
250-125	250-124	06/21/2022	35.00		PROVIDENCE PL	MITHRA	SMOKE	SWBNET,
250-126	250-125	06/21/2022	302.00		PROVIDENCE PL	SEMINARY PL	SMOKE	SWBNET,
250-127	248-075	06/21/2022	125.00		PRESS DR	DWYER RD	SMOKE	SWBNET,
250-128	250-127	06/21/2022	460.00		DWYER RD	SEMINARY PL	SMOKE	SWBNET,
250-129	250-128	06/21/2022	178.00		DWYER RD	SEMINARY PL	SMOKE	SWBNET,
251-002	251-001	06/13/2022	435.00		DWYER RD	CONGRESS DR	SMOKE	SWBNET,
251-003	251-002	06/13/2022	435.00		DWYER RD	CONGRESS DR	SMOKE	SWBNET,
251-004	251-003	06/13/2022	18.00		DWYER RD	CONGRESS DR	SMOKE	SWBNET,
251-005	251-004	06/13/2022	342.00		DWYER RD	FRANCE RD	SMOKE	SWBNET,
251-006	251-005	06/13/2022	300.00		DWYER RD	FRANCE RD	SMOKE	SWBNET,
251-007	251-006	06/13/2022	119.00		DWYER RD	FRANCE RD	SMOKE	SWBNET,
251-008	251-007	06/13/2022	354.00		FRANCE RD	MENDEZ	SMOKE	SWBNET,
251-009	251-008	06/13/2022	385.00		FRANCE RD	MENDEZ	SMOKE	SWBNET,
251-010	251-009	06/13/2022	29.00		FRANCE RD	MENDEZ	SMOKE	SWBNET,
251-011	251-010	06/10/2022	481.00		FRANCE RD	PRENTISS AV	SMOKE	SWBNET,
251-012	251-011	06/14/2022	498.00		FRANCE RD	PRENTISS AV	SMOKE	SWBNET,
251-013	251-012	06/14/2022	450.00		FRANCE RD	MORRISON RD	SMOKE	SWBNET,
251-014	251-013	06/14/2022	498.00		FRANCE RD	MORRISON RD	SMOKE	SWBNET,
251-015	251-014	06/14/2022	273.00		FRANCE RD	MORRISON RD	SMOKE	SWBNET,
251-016	251-003	06/14/2022	176.00		CONGRESS DR	MITHRA	SMOKE	SWBNET,
251-017	251-016	06/14/2022	255.00		MITHRA	DEBORE DR	SMOKE	SWBNET,
251-018	251-017	06/14/2022	380.00		DEBORE DR	MENDEZ	SMOKE	SWBNET,
251-019	251-018	06/14/2022	380.00		DEBORE DR	MENDEZ	SMOKE	SWBNET,
251-020	251-019	06/14/2022	452.00		DEBORE DR	PRENTISS AV	SMOKE	SWBNET,
251-021	251-020	06/14/2022	415.00		DEBORE DR	PRENTISS AV	SMOKE	SWBNET,
251-022	251-017	06/14/2022	251.00		MITHRA	PAULINE DR	SMOKE	SWBNET,
251-023	251-022	06/14/2022	380.00		PAULINE DR	MENDEZ	SMOKE	SWBNET,
251-024	251-023	06/14/2022	383.00		PAULINE DR	MENDEZ	SMOKE	SWBNET,
251-025	251-024	06/14/2022	425.00		PAULINE DR	PRENTISS AV	SMOKE	SWBNET,
251-026	251-025	06/14/2022	430.00		PAULINE DR	PRENTISS AV	SMOKE	SWBNET,
251-027	251-016	06/14/2022	338.00		CONGRESS DR	ODIN	SMOKE	SWBNET,
251-028	251-027	06/14/2022	338.00		CONGRESS DR	MENDEZ	SMOKE	SWBNET,

STRUCT 1	STRUCT 2	INSP DATE	LENGTH	ADDRESS	STREET	CROSS STREET	ACTIVITY	INSPECTED BY
251-029	251-028	06/14/2022	324.00		CONGRESS DR	PRENTISS AV	SMOKE	SWBNET,
251-030	251-029	06/14/2022	115.00		CONGRESS DR	PRENTISS AV	SMOKE	SWBNET,
251-031	251-030	06/14/2022	120.00		CONGRESS DR	PRENTISS AV	SMOKE	SWBNET,
251-032	251-031	06/14/2022	97.00		CONGRESS DR	PRENTISS AV	SMOKE	SWBNET,
251-033	251-032	06/14/2022	97.00		CONGRESS DR	PRENTISS AV	SMOKE	SWBNET,
251-034	251-033	06/14/2022	97.00		CONGRESS DR	PRENTISS AV	SMOKE	SWBNET,
251-035	251-034	06/14/2022	97.00		CONGRESS DR	PRENTISS AV	SMOKE	SWBNET,
251-036	251-035	06/14/2022	97.00		CONGRESS DR	PRENTISS AV	SMOKE	SWBNET,
251-037	251-036	06/14/2022	240.00		PRENTISS AV	DEBORE DR	SMOKE	SWBNET,
251-038	251-037	06/14/2022	95.00		DEBORE DR	MADRID	SMOKE	SWBNET,
251-039	251-038	06/14/2022	117.00		DEBORE DR	MADRID	SMOKE	SWBNET,
251-043	251-037	06/10/2022	250.00		PRENTISS AV	PAULINE DR	SMOKE	SWBNET,
251-044	251-043	06/14/2022	388.00		PAULINE DR	MADRID	SMOKE	SWBNET,
251-045	251-044	06/14/2022	390.00		PAULINE DR	MADRID	SMOKE	SWBNET,
251-046	251-036	06/14/2022	75.00		CONGRESS DR	MADRID	SMOKE	SWBNET,
251-047	251-046	06/14/2022	76.00		CONGRESS DR	MADRID	SMOKE	SWBNET,
251-048	251-047	06/14/2022	74.00		CONGRESS DR	MADRID	SMOKE	SWBNET,
251-049	251-048	06/14/2022	368.00		CONGRESS DR	MADRID	SMOKE	SWBNET,
251-050	251-049	06/14/2022	365.00		CONGRESS DR	MADRID	SMOKE	SWBNET,
251-051	251-050	06/10/2022	344.00		MADRID	DEBORE DR	SMOKE	SWBNET,
251-052	251-051	06/14/2022	365.00		MADRID	PAULINE DR	SMOKE	SWBNET,
251-053	251-050	06/15/2022	150.00		CONGRESS DR	MORRISON RD	SMOKE	SWBNET,
251-054	251-053	06/15/2022	150.00		CONGRESS DR	MORRISON RD	SMOKE	SWBNET,
251-055	250-005	06/15/2022	291.00		MITHRA	DESIRE	SMOKE	SWBNET,
251-056	251-055	06/15/2022	299.00		MITHRA	CONGRESS DR	SMOKE	SWBNET,
251-057	251-056	06/15/2022	260.00		MITHRA	CONGRESS DR	SMOKE	SWBNET,
251-058	251-055	06/15/2022	205.00		DESIRE	ODIN	SMOKE	SWBNET,
251-059	251-058	06/15/2022	50.00		ODIN	CONGRESS DR	SMOKE	SWBNET,
251-060	251-059	06/10/2022	493.00		ODIN	CONGRESS DR	SMOKE	SWBNET,
251-061	250-006	06/15/2022	168.00		MENDEZ	CONGRESS DR	SMOKE	SWBNET,
251-062	251-061	06/15/2022	154.00		MENDEZ	CONGRESS DR	SMOKE	SWBNET,
251-063	251-062	06/15/2022	154.00		MENDEZ	CONGRESS DR	SMOKE	SWBNET,
251-064	251-063	06/15/2022	150.00		MENDEZ	CONGRESS DR	SMOKE	SWBNET,
251-065	251-064	06/15/2022	150.00		MENDEZ	CONGRESS DR	SMOKE	SWBNET,
251-067	250-012	06/15/2022	118.00		PRENTISS AV	CONGRESS DR	SMOKE	SWBNET,
251-069	251-068	06/10/2022	105.00		PRENTISS AV	CONGRESS DR	SMOKE	SWBNET,
251-070	251-069	06/10/2022	30.00		PRENTISS AV	CONGRESS DR	SMOKE	SWBNET,
251-071	251-070	06/10/2022	148.00		PRENTISS AV	CONGRESS DR	SMOKE	SWBNET,
251-072	251-071	09/06/2022	152.00		PRENTISS AV	CONGRESS DR	SMOKE	SWBNET,
251-073	251-072	09/06/2022	152.00		PRENTISS AV	CONGRESS DR	SMOKE	SWBNET,
252-002	252-001	09/06/2022	31.00		CONGRESS DR	MEXICO	SMOKE	SWBNET,
252-003	252-002	09/06/2022	97.00		CONGRESS DR	FRANKFORT	SMOKE	SWBNET,
252-005	252-004	09/06/2022	100.00		CONGRESS DR	FRANKFORT	SMOKE	SWBNET,
252-006	252-005	09/06/2022	98.00		CONGRESS DR	FRANKFORT	SMOKE	SWBNET,
252-007	252-006	09/06/2022	100.00		CONGRESS DR	FRANKFORT	SMOKE	SWBNET,
252-008	252-007	09/06/2022	100.00		CONGRESS DR	FRANKFORT	SMOKE	SWBNET,
252-010	252-009	09/06/2022	120.00		FRANKFORT	DEBORE DR	SMOKE	SWBNET,



STRUCT 1	STRUCT 2	INSP DATE	LENGTH	ADDRESS	STREET	CROSS STREET	ACTIVITY	INSPECTED BY
252-011	252-010	09/06/2022	62.00		FRANKFORT	DEBORE DR	SMOKE	SWBNET,
252-012	252-011	09/06/2022	70.00		FRANKFORT	DEBORE DR	SMOKE	SWBNET,
252-013	252-002	09/06/2022	232.00		MEXICO	DEBORE DR	SMOKE	SWBNET,
252-015	252-014	09/06/2022	129.00		DEBORE DR	NEW YORK CI	SMOKE	SWBNET,
252-016	252-015	09/06/2022	125.00		DEBORE DR	NEW YORK CI	SMOKE	SWBNET,
252-017	252-016	09/06/2022	182.00		NEW YORK CI	DEBORE DR	SMOKE	SWBNET,
252-018	252-016	09/06/2022	128.00		DEBORE DR	FRANKFORT	SMOKE	SWBNET,
252-019	252-018	09/06/2022	383.00		DEBORE DR	FRANKFORT	SMOKE	SWBNET,
252-020	252-013	09/06/2022	503.00		MEXICO	PAULINE DR	SMOKE	SWBNET,
252-021	252-020	09/06/2022	378.00		PAULINE DR	FRANKFORT	SMOKE	SWBNET,
252-022	252-021	09/06/2022	380.00		PAULINE DR	FRANKFORT	SMOKE	SWBNET,
252-023	252-022	09/06/2022	380.00		PAULINE DR	COLUMBIA	SMOKE	SWBNET,
252-024	252-023	09/06/2022	380.00		PAULINE DR	COLUMBIA	SMOKE	SWBNET,
252-025	252-024	09/07/2022	380.00		PAULINE DR	COLUMBIA	SMOKE	SWBNET,
252-026	252-009	09/06/2022	140.00		CONGRESS DR	CADDIE RD	SMOKE	SWBNET,
252-028	252-027	09/06/2022	81.00		CONGRESS DR	CADDIE RD	SMOKE	SWBNET,
252-029	252-028	09/06/2022	77.00		CONGRESS DR	CADDIE RD	SMOKE	SWBNET,
252-031	252-030	09/06/2022	310.00		CONGRESS DR	COLUMBIA	SMOKE	SWBNET,
252-032	252-031	09/06/2022	65.00		COLUMBIA	CONGRESS DR	SMOKE	SWBNET,
252-034	251-015	09/06/2022	520.00		FRANCE RD	HAYNE BL	SMOKE	SWBNET,
252-035	252-034	09/06/2022	430.00		FRANCE RD	HAYNE BL	SMOKE	SWBNET,
252-036	252-035	09/06/2022	405.00		FRANCE RD	HAYNE BL	SMOKE	SWBNET,
252-037	252-036	09/06/2022	498.00		FRANCE RD	HAYNE BL	SMOKE	SWBNET,
252-038	252-037	09/06/2022	210.00		FRANCE RD	HAYNE BL	SMOKE	SWBNET,
252-039	250-089	09/06/2022	158.00		CAMPUS BL	PROVIDENCE PL	SMOKE	SWBNET,
252-040	252-039	09/06/2022	375.00		PROVIDENCE PL	CAMPUS BL	SMOKE	SWBNET,
252-041	252-040	09/06/2022	221.00		PROVIDENCE PL	MEXICO	SMOKE	SWBNET,
252-042	252-041	09/06/2022	319.00		PROVIDENCE PL	NEW YORK	SMOKE	SWBNET,
252-043	252-039	09/08/2022	215.00		CAMPUS BL	MEXICO	SMOKE	SWBNET,
252-044	252-043	09/06/2022	260.00		MEXICO	PROVIDENCE PL	SMOKE	SWBNET,
252-045	252-043	09/06/2022	365.00		CAMPUS BL	NEW YORK	SMOKE	SWBNET,
252-046	252-045	09/06/2022	300.00		NEW YORK	PROVIDENCE PL	SMOKE	SWBNET,
329-040	329-039	09/06/2022	359.00		AGRICULTURE	FRENCHMEN	SMOKE	SWBNET,
329-041	329-040	09/07/2022	503.00		FRENCHMEN	FLORIDA AV	SMOKE	SWBNET,
329-042	329-039	09/07/2022	25.00		AGRICULTURE	ELYSIAN FIELDS AV	SMOKE	SWBNET,
329-043	329-042	09/07/2022	371.00		ELYSIAN FIELDS AV	FLORIDA AV	SMOKE	SWBNET,
329-044	329-043	09/07/2022	350.00		ELYSIAN FIELDS AV	FLORIDA AV	SMOKE	SWBNET,
329-045	330-010	09/07/2022	357.00		TOURO	AGRICULTURE	SMOKE	SWBNET,
329-046	329-045	09/07/2022	153.00		AGRICULTURE	PAUGER	SMOKE	SWBNET,
329-047	330-044	09/07/2022	375.00		PAUGER	AGRICULTURE	SMOKE	SWBNET,
329-051	331-006	09/07/2022	256.00		ANNETTE	FLORIDA AV	SMOKE	SWBNET,
329-052	331-004	09/08/2022	185.00		ST ANTHONY AV	AGRICULTURE	SMOKE	SWBNET,
330-001	349-047	09/08/2022	168.00		TREASURE	ELYSIAN FIELDS AV	SMOKE	SWBNET,
330-002	330-001	09/08/2022	375.00		ELYSIAN FIELDS AV	BENEFIT	SMOKE	SWBNET,
330-003	330-002	09/07/2022	325.00		BENEFIT	FRENCHMEN	SMOKE	SWBNET,
330-004	330-001	09/07/2022	373.00		ELYSIAN FIELDS AV	ABUNDANCE	SMOKE	SWBNET,
330-005	330-004	09/07/2022	317.00		ABUNDANCE	FRENCHMEN	SMOKE	SWBNET,

STRUCT 1	STRUCT 2	INSP DATE	LENGTH	ADDRESS	STREET	CROSS STREET	ACTIVITY	INSPECTED BY
330-006	330-005	09/07/2022	320.00		FRENCHMEN	TREASURE	SMOKE	SWBNET,
330-007	330-001	09/07/2022	362.00		TREASURE	FRENCHMEN	SMOKE	SWBNET,
330-008	330-007	09/07/2022	320.00		FRENCHMEN	BENEFIT	SMOKE	SWBNET,
330-010	330-009	09/07/2022	370.00		TOURO	ABUNDANCE	SMOKE	SWBNET,
330-011	330-010	09/07/2022	283.00		ABUNDANCE	FRENCHMEN	SMOKE	SWBNET,
330-012	330-009	09/07/2022	373.00		TOURO	BENEFIT	SMOKE	SWBNET,
330-013	330-012	09/07/2022	305.00		BENEFIT	PAUGER	SMOKE	SWBNET,
330-014	330-012	09/07/2022	338.00		BENEFIT	FRENCHMEN	SMOKE	SWBNET,
330-043	330-009	09/07/2022	362.00		TREASURE	PAUGER	SMOKE	SWBNET,
330-044	330-043	09/07/2022	375.00		PAUGER	ABUNDANCE	SMOKE	SWBNET,
330-045	330-044	09/07/2022	244.00		ABUNDANCE	ST ANTHONY AV	SMOKE	SWBNET,
330-046	330-044	09/07/2022	300.00		ABUNDANCE	TOURO	SMOKE	SWBNET,
330-047	330-043	09/07/2022	373.00		PAUGER	BENEFIT	SMOKE	SWBNET,
330-048	330-047	09/07/2022	308.00		BENEFIT	ST ANTHONY AV	SMOKE	SWBNET,
330-049	330-043	09/07/2022	301.00		TREASURE	ST ANTHONY AV	SMOKE	SWBNET,
330-050	330-049	09/07/2022	285.00		ST ANTHONY AV	BENEFIT	SMOKE	SWBNET,
330-051	330-049	09/07/2022	355.00		ST ANTHONY AV	ABUNDANCE	SMOKE	SWBNET,
331-001	330-049	09/08/2022	99.00		TREASURE	ST ANTHONY AV	SMOKE	SWBNET,
331-003	331-001	09/08/2022	380.00		ST ANTHONY AV	ABUNDANCE	SMOKE	SWBNET,
331-004	331-003	09/08/2022	36.00		ST ANTHONY AV	ABUNDANCE	SMOKE	SWBNET,
331-005	331-001	09/08/2022	325.00		TREASURE	ANNETTE	SMOKE	SWBNET,
331-006	331-005	09/08/2022	380.00		ANNETTE	ABUNDANCE	SMOKE	SWBNET,
331-007	331-006	09/08/2022	303.00		ABUNDANCE	ALLEN	SMOKE	SWBNET,
331-008	331-005	09/08/2022	374.00		ANNETTE	BENEFIT	SMOKE	SWBNET,
331-009	331-008	09/08/2022	277.00		BENEFIT	ST ANTHONY AV	SMOKE	SWBNET,
331-023	331-005	09/08/2022	365.00		TREASURE	ALLEN	SMOKE	SWBNET,
331-024	331-023	09/08/2022	95.00		ALLEN	BENEFIT	SMOKE	SWBNET,
331-026	331-025	09/08/2022	155.00		ABUNDANCE	FLORIDA AV	SMOKE	SWBNET,
331-028	331-027	09/08/2022	234.00		NEW ORLEANS	FLORIDA AV	SMOKE	SWBNET,
331-029	331-028	09/08/2022	70.00		FLORIDA AV	NEW ORLEANS	SMOKE	SWBNET,
331-032	331-027	09/08/2022	375.00		NEW ORLEANS	BENEFIT	SMOKE	SWBNET,
331-034	331-032	09/08/2022	313.00		BENEFIT	ALLEN	SMOKE	SWBNET,
331-054	331-006	09/08/2022	275.00		ABUNDANCE	ST ANTHONY AV	SMOKE	SWBNET,
339-001	339-PS1	09/08/2022	20.00		JOURDAN RD	ALMONASTER AV	SMOKE	SWBNET,
339-002	339-001	09/08/2022	325.00		JOURDAN RD	ALMONASTER AV	SMOKE	SWBNET,
339-003	339-002	09/08/2022	325.00		JOURDAN RD	ALMONASTER AV	SMOKE	SWBNET,
339-004	339-003	09/08/2022	349.00		JOURDAN RD	ALMONASTER AV	SMOKE	SWBNET,
339-006	339-001	09/08/2022	234.00		JOURDAN RD	ALMONASTER AV	SMOKE	SWBNET,
348-001	349-038	09/08/2022	368.00		MANDEVILLE	AGRICULTURE	SMOKE	SWBNET,
348-004	348-003	09/08/2022	360.00		INDUSTRY	MARIGNY	SMOKE	SWBNET,
348-005	348-004	09/08/2022	195.00		MARIGNY	FLORIDA AV	SMOKE	SWBNET,
348-006	348-005	09/08/2022	110.00		MARIGNY	FLORIDA AV	SMOKE	SWBNET,
348-007	348-003	09/08/2022	360.00		INDUSTRY	SPAIN	SMOKE	SWBNET,
348-008	348-007	09/08/2022	235.00		INDUSTRY	ST ROCH AV	SMOKE	SWBNET,
348-009	348-007	09/09/2022	320.00		SPAIN	FLORIDA AV	SMOKE	SWBNET,
348-010	348-003	09/13/2022	350.00		MANDEVILLE	FLORIDA AV	SMOKE	SWBNET,
348-011	348-010	09/09/2022	305.00		FLORIDA AV	SPAIN	SMOKE	SWBNET,

STRUCT 1	STRUCT 2	INSP DATE	LENGTH	ADDRESS	STREET	CROSS STREET	ACTIVITY	INSPECTED BY
348-012	348-010	09/09/2022	305.00		FLORIDA AV	MARIGNY	SMOKE	SWBNET,
348-014	348-013	09/09/2022	270.00		AGRICULTURE	ELYSIAN FIELDS AV	SMOKE	SWBNET,
348-015	348-013	09/09/2022	264.00		AGRICULTURE	MANDEVILLE	SMOKE	SWBNET,
348-016	348-013	09/09/2022	317.00		MARIGNY	INDUSTRY	SMOKE	SWBNET,
348-017	349-051	09/09/2022	371.00		ELYSIAN FIELDS AV	AGRICULTURE	SMOKE	SWBNET,
348-018	349-028	09/09/2022	370.00		SPAIN	AGRICULTURE	SMOKE	SWBNET,
348-019	348-018	09/13/2022	272.00		SPAIN	INDUSTRY	SMOKE	SWBNET,
348-020	349-024	09/09/2022	370.00		ST ROCH AV	AGRICULTURE	SMOKE	SWBNET,
348-021	348-020	09/09/2022	139.00		AGRICULTURE	SPAIN	SMOKE	SWBNET,
348-022	348-020	09/09/2022	374.00		ST ROCH AV	INDUSTRY	SMOKE	SWBNET,
348-023	348-022	09/09/2022	155.00		ST ROCH AV	FLORIDA AV	SMOKE	SWBNET,
348-024	349-013	09/09/2022	205.00		AGRICULTURE	MUSIC	SMOKE	SWBNET,
348-025	348-024	09/09/2022	225.00		AGRICULTURE	ST ROCH AV	SMOKE	SWBNET,
348-026	348-025	09/09/2022	316.00		ST ROCH AV	INDUSTRY	SMOKE	SWBNET,
349-002	349-001	09/09/2022	21.00		ARTS	TREASURE	SMOKE	SWBNET,
349-003	349-002	09/09/2022	83.00		ARTS	ABUNDANCE	SMOKE	SWBNET,
349-004	349-002	09/09/2022	205.00		TREASURE	MUSIC	SMOKE	SWBNET,
349-005	349-001	09/09/2022	363.00		ARTS	BENEFIT	SMOKE	SWBNET,
349-008	349-001	09/09/2022	358.00		TREASURE	MUSIC	SMOKE	SWBNET,
349-009	349-008	09/09/2022	375.00		MUSIC	BENEFIT	SMOKE	SWBNET,
349-010	349-009	09/09/2022	310.00		BENEFIT	ST ROCH AV	SMOKE	SWBNET,
349-011	349-008	09/09/2022	373.00		MUSIC	ABUNDANCE	SMOKE	SWBNET,
349-013	349-011	09/09/2022	182.00		MUSIC	AGRICULTURE	SMOKE	SWBNET,
349-014	349-008	09/09/2022	310.00		TREASURE	ST ROCH AV	SMOKE	SWBNET,
349-015	349-014	09/09/2022	235.00		ST ROCH AV	BENEFIT	SMOKE	SWBNET,
349-016	349-014	09/09/2022	20.00		ST ROCH AV	TREASURE	SMOKE	SWBNET,
349-017	349-016	09/09/2022	230.00		TREASURE	MUSIC	SMOKE	SWBNET,
349-018	349-056	09/13/2022	20.00	3003	ST ROCH AV	ABUNDANCE	SMOKE	SWBNET,
349-019	349-018	09/09/2022	315.00		ST ROCH AV	AGRICULTURE	SMOKE	SWBNET,
349-020	349-014	09/12/2022	108.00		TREASURE	ST ROCH AV	SMOKE	SWBNET,
349-021	349-020	09/12/2022	374.00		ST ROCH AV	BENEFIT	SMOKE	SWBNET,
349-022	349-020	09/12/2022	20.00		ST ROCH AV	TREASURE	SMOKE	SWBNET,
349-023	349-022	09/09/2022	140.00		TREASURE	SPAIN	SMOKE	SWBNET,
349-024	349-022	09/12/2022	355.00		ST ROCH AV	ABUNDANCE	SMOKE	SWBNET,
349-025	349-020	09/12/2022	308.00		TREASURE	SPAIN	SMOKE	SWBNET,
349-026	349-025	09/13/2022	370.00		SPAIN	BENEFIT	SMOKE	SWBNET,
349-027	349-026	09/12/2022	239.00		BENEFIT	ST ROCH AV	SMOKE	SWBNET,
349-028	349-025	09/12/2022	375.00		SPAIN	ABUNDANCE	SMOKE	SWBNET,
349-029	349-028	09/12/2022	153.00		ABUNDANCE	ST ROCH AV	SMOKE	SWBNET,
349-030	349-025	09/12/2022	363.00		TREASURE	MANDEVILLE	SMOKE	SWBNET,
349-031	349-030	09/12/2022	20.00		MANDEVILLE	TREASURE	SMOKE	SWBNET,
349-032	349-031	09/12/2022	212.00		TREASURE	SPAIN	SMOKE	SWBNET,
349-033	349-031	09/12/2022	296.00		MANDEVILLE	BENEFIT	SMOKE	SWBNET,
349-034	349-026	09/12/2022	365.00		BENEFIT	MANDEVILLE	SMOKE	SWBNET,
349-034	349-033	09/12/2022	53.00		MANDEVILLE	BENEFIT	SMOKE	SWBNET,
349-035	349-030	09/12/2022	20.00		MANDEVILLE	TREASURE	SMOKE	SWBNET,
349-036	349-035	09/12/2022	34.00		TREASURE	MANDEVILLE	SMOKE	SWBNET,

STRUCT 1	STRUCT 2	INSP DATE	LENGTH	ADDRESS	STREET	CROSS STREET	ACTIVITY	INSPECTED BY
349-037	349-036	09/12/2022	275.00		TREASURE	MARIGNY	SMOKE	SWBNET,
349-038	349-035	09/12/2022	358.00		MANDEVILLE	ABUNDANCE	SMOKE	SWBNET,
349-039	349-030	09/12/2022	363.00		TREASURE	MARIGNY	SMOKE	SWBNET,
349-040	349-039	09/12/2022	371.00		MARIGNY	BENEFIT	SMOKE	SWBNET,
349-044	349-039	09/12/2022	378.00		MARIGNY	ABUNDANCE	SMOKE	SWBNET,
349-045	349-044	09/12/2022	194.00		ABUNDANCE	ELYSIAN FIELDS AV	SMOKE	SWBNET,
349-047	349-039	09/12/2022	322.00		TREASURE	ELYSIAN FIELDS AV	SMOKE	SWBNET,
349-048	349-047	09/12/2022	20.00		ELYSIAN FIELDS AV	TREASURE	SMOKE	SWBNET,
349-049	349-048	09/12/2022	227.00		TREASURE	MARIGNY	SMOKE	SWBNET,
349-050	349-047	09/12/2022	300.00		ELYSIAN FIELDS AV	BENEFIT	SMOKE	SWBNET,
349-051	349-048	09/12/2022	356.00		ELYSIAN FIELDS AV	ABUNDANCE	SMOKE	SWBNET,
349-052	349-040	09/12/2022	295.00		BENEFIT	MANDEVILLE	SMOKE	SWBNET,
349-053	349-038	09/13/2022	137.00		ABUNDANCE	SPAIN	SMOKE	SWBNET,
349-055	349-016	09/13/2022	20.00	3037	ST ROCH AV	TREASURE	SMOKE	SWBNET,
349-056	349-055	09/13/2022	315.00	3003	ST ROCH AV	ABUNDANCE	SMOKE	SWBNET,
350-001	349-042	09/12/2022	120.00		MARIGNY	HUMANITY	SMOKE	SWBNET,
350-002	350-001	09/12/2022	330.00		HUMANITY	ELYSIAN FIELDS AV	SMOKE	SWBNET,
350-004	350-001	09/12/2022	371.00		MARIGNY	PLEASURE	SMOKE	SWBNET,
350-006	350-004	09/13/2022	370.00		MARIGNY	LAFRENIERE	SMOKE	SWBNET,
350-007	350-006	09/13/2022	327.00		LAFRENIERE	ELYSIAN FIELDS AV	SMOKE	SWBNET,
350-008	350-007	09/13/2022	275.00		ELYSIAN FIELDS AV	PLEASURE	SMOKE	SWBNET,
350-009	350-007	09/13/2022	320.00		ELYSIAN FIELDS AV	SERE	SMOKE	SWBNET,
350-010	350-006	09/13/2022	373.00		MARIGNY	SERE	SMOKE	SWBNET,
350-011	350-010	09/13/2022	325.00		SERE	ELYSIAN FIELDS AV	SMOKE	SWBNET,
350-013	350-010	09/13/2022	305.00		SERE	MANDEVILLE	SMOKE	SWBNET,
435-064	435-062	04/07/2022	360.00		ST CLAUDE AV	DESLONDE	TV	DCGCTV,
435-066	435-065	04/07/2022	308.00		ST CLAUDE AV	TENNESSEE	TV	DCGCTV,
435-067	435-066	04/07/2022	170.00		ST CLAUDE AV	REYNES	TV	DCGCTV,
435-068	435-066	04/07/2022	280.00		TENNESSEE	N RAMPART	TV	DCGCTV,
435-069	434-004	04/08/2022	380.00		JOURDAN AV	ST CLAUDE AV	TV	DCGCTV,
435-070	435-042	04/06/2022	195.00		URQUHART	JOURDAN AV	TV	DCGCTV,
435-071	435-023	04/08/2022	180.00		ST CLAUDE AV	MANUEL	TV	DCGCTV,
435-072	435-017	04/08/2022	170.00		MANUEL	URQUHART	TV	DCGCTV,
435-073	435-048	04/07/2022	36.00		TENNESSEE	ST CLAUDE AV	TV	DCGCTV,
435-074	435-073	04/07/2022	75.00		ST CLAUDE AV	REYNES	TV	DCGCTV,
435-075	435-060	04/08/2022	12.00		SISTER	ST CLAUDE AV	TV	DCGCTV,
436-007	435-035	04/05/2022	395.00		JOURDAN AV	N ROBERTSON	TV	DCGCTV,
436-009	436-007	04/05/2022	247.00		JOURDAN AV	N CLAIBORNE AV	TV	DCGCTV,
436-010	436-009	04/05/2022	200.00		N CLAIBORNE AV	DESLONDE	TV	DCGCTV,
436-011	435-040	04/06/2022	390.00		DESLONDE	N ROBERTSON	TV	DCGCTV,
436-012	436-011	04/06/2022	148.00	4900 BLK.	N ROBERTSON	TENNESSEE	TV	DCGCTV,
436-013	436-011	04/06/2022	270.00		DESLONDE	N CLAIBORNE AV	TV	DCGCTV,
436-014	436-013	04/06/2022	160.00		N CLAIBORNE AV	TENNESSEE	TV	DCGCTV,
436-015	435-046	04/06/2022	390.00		TENNESSEE	N ROBERTSON	TV	DCGCTV,
436-016	436-015	04/06/2022	218.00		TENNESSEE	N CLAIBORNE AV	TV	DCGCTV,
436-017	437-017	04/04/2022	378.00		DESLONDE	N ROMAN	TV	DCGCTV,
436-018	436-017	04/04/2022	134.00		N ROMAN	DESLONDE	TV	DCGCTV,

STRUCT 1	STRUCT 2	INSP DATE	LENGTH	ADDRESS	STREET	CROSS STREET	ACTIVITY	INSPECTED BY
436-019	436-017	04/04/2022	345.00		N ROMAN	JORDAN	TV	DCGCTV,
436-020	436-019	04/04/2022	315.00		JOURDAN AV	N DERBIGNY	TV	DCGCTV,
436-021	436-017	04/04/2022	395.00		DESLONDE	N DERBIGNY	TV	DCGCTV,
436-022	436-021	04/01/2022	345.00		N DERBIGNY	JOURDAN AV	TV	DCGCTV,
436-023	436-022	04/01/2022	329.00		JOURDAN AV	N CLAIBORNE AV	TV	DCGCTV,
436-024	436-021	04/01/2022	356.00		DESLONDE	N CLAIBORNE AV	TV	DCGCTV,
436-026	436-025	04/01/2022	30.00		N CLAIBORNE AV	DESLONDE	TV	DCGCTV,
436-027	436-026	04/01/2022	180.00		N CLAIBORNE AV	JORDAN	TV	DCGCTV,
436-028	436-025	04/01/2022	137.00		N CLAIBORNE AV	TENNESSEE	TV	DCGCTV,
436-030	436-029	04/05/2022	170.00	4800 BLK.	N DERBIGNY	DESLONDE	TV	DCGCTV,
436-031	436-029	04/04/2022	335.00		TENNESSEE	N CLAIBORNE AV	TV	DCGCTV,
455-071	456-051	03/28/2022	243.00		DELERY	N ROMAN	TV	DCGCTV,
455-073	455-071	03/29/2022	240.00		DELERY	RODER	TV	DCGCTV,
455-074	455-073	03/29/2022	285.00		RODER	DELERY	TV	DCGCTV,
455-075	455-073	03/29/2022	184.00		DELERY	N DERBIGNY	TV	DCGCTV,
455-076	455-041	03/30/2022	76.00		DELERY	N CLAIBORNE AV	TV	DCGCTV,
455-078	455-077	03/29/2022	53.00		DELERY	N CLAIBORNE AV	TV	DCGCTV,
455-080	454-029	03/30/2022	367.00		TRICOU	N ROBERTSON	TV	DCGCTV,
456-001	457-006	03/30/2022	390.00		ST MAURICE AV	N MIRO	TV	DCGCTV,
456-002	456-001	03/28/2022	369.00		N MIRO	TUPELO	TV	DCGCTV,
456-003	456-002	03/28/2022	240.00		TUPELO	N GALVEZ	TV	DCGCTV,
456-004	456-001	03/28/2022	326.00		N MIRO	TRICOU	TV	DCGCTV,
456-007	456-001	03/31/2022	390.00		ST MAURICE AV	N GALVEZ	TV	DCGCTV,
456-008	456-007	03/25/2022	365.00		N GALVEZ	TUPELO	TV	DCGCTV,
456-009	456-008	03/24/2022	321.00		TUPELO	N JOHNSON	TV	DCGCTV,
456-010	456-007	03/25/2022	327.00		N GALVEZ	TRICOU	TV	DCGCTV,
456-011	456-010	03/25/2022	330.00		TRICOU	N JOHNSON	TV	DCGCTV,
456-012	456-010	03/25/2022	257.00		N GALVEZ	DELERY	TV	DCGCTV,
456-013	456-007	03/31/2022	390.00		ST MAURICE AV	N JOHNSON	TV	DCGCTV,
456-014	456-013	03/24/2022	368.00		N JOHNSON	TUPELO	TV	DCGCTV,
456-015	456-014	03/24/2022	327.00		TUPELO	N PRIEUR	TV	DCGCTV,
456-016	456-013	03/24/2022	327.00		N JOHNSON	TRICOU	TV	DCGCTV,
456-017	456-016	03/24/2022	233.00		N JOHNSON	DELERY	TV	DCGCTV,
456-018	456-016	03/24/2022	342.00		TRICOU	N PRIEUR	TV	DCGCTV,
456-019	456-013	03/24/2022	390.00		ST MAURICE AV	N PRIEUR	TV	DCGCTV,
456-020	456-019	02/23/2022	370.00		N PRIEUR	TUPELO	TV	DCGCTV,
456-022	456-021	03/23/2022	280.00		TUPELO	N ROMAN	TV	DCGCTV,
456-023	456-019	03/23/2022	328.00		N PRIEUR	TRICOU	TV	DCGCTV,
456-024	456-023	03/23/2022	250.00		N PRIEUR	DELERY	TV	DCGCTV,
456-026	456-025	03/23/2022	305.00		TRICOU	N ROMAN	TV	DCGCTV,
458-011	458-010	08/18/2022	172.00		FLORIDA AV	DUBREUIL	TV	DCGCTV,
486-004	486-003	11/21/2022	340.00		DWYER RD	PROVIDENCE PL	TV	DCGCTV,
486-005	486-004	11/21/2022	341.00		DWYER RD	PROVIDENCE PL	TV	DCGCTV,
486-006	486-005	11/21/2022	429.00		DWYER RD	PROVIDENCE PL	TV	DCGCTV,
486-007	486-006	11/17/2022	230.00		DWYER RD	E LEMANS	TV	DCGCTV,
486-008	486-007	11/16/2022	273.00		DWYER RD	E LEMANS	TV	DCGCTV,
486-009	486-006	11/17/2022	100.00		PROVIDENCE PL	DWYER RD	TV	DCGCTV,

STRUCT 1	STRUCT 2	INSP DATE	LENGTH	ADDRESS	STREET	CROSS STREET	ACTIVITY	INSPECTED BY
486-010	486-009	11/17/2022	230.00		DWYER RD	E LEMANS	TV	DCGCTV,
486-011	486-009	11/17/2022	290.00		DWYER RD	PALACE	TV	DCGCTV,
486-012	486-011	11/16/2022	199.00		PALACE	SAIGON DR	TV	DCGCTV,
486-013	486-011	11/16/2022	209.00		DWYER RD	ALCEE FORTIER BL	TV	DCGCTV,
486-027	486-026	12/05/2022	60.00		OLED DR	PELTIER	TV	DCGCTV,
486-028	486-027	12/05/2022	70.00		PELTIER	ALSACE	TV	DCGCTV,
486-029	486-028	12/05/2022	145.00		PELTIER	ALSACE	TV	DCGCTV,
486-030	486-021	12/07/2022	360.00		ALSACE	PELTIER	TV	DCGCTV,
486-031	486-030	12/06/2022	360.00		ALSACE	PELTIER	TV	DCGCTV,
486-032	486-031	12/06/2022	89.00		ALSACE	PELTIER	TV	DCGCTV,
486-033	486-032	12/06/2022	101.00		PELTIER	OLED DR	TV	DCGCTV,
486-034	486-033	12/06/2022	90.00		PELTIER	OLED DR	TV	DCGCTV,
486-035	486-032	12/06/2022	140.00		PELTIER	ALCEE FORTIER BL	TV	DCGCTV,
486-036	486-035	12/06/2022	62.00		PELTIER	ALCEE FORTIER BL	TV	DCGCTV,
486-037	486-036	12/06/2022	83.00		PELTIER	ALCEE FORTIER BL	TV	DCGCTV,
486-041	486-040	11/22/2022	398.00		ALCEE FORTIER BL	PELTIER	TV	DCGCTV,
486-042	486-041	11/21/2022	395.00		ALCEE FORTIER BL	PELTIER	TV	DCGCTV,
486-043	486-040	11/22/2022	240.00		SAIGON DR	TREVES	TV	DCGCTV,
486-044	486-043	11/22/2022	303.00		TREVES	PELTIER	TV	DCGCTV,
486-045	486-044	11/22/2022	296.00		TREVES	PELTIER	TV	DCGCTV,
486-046	486-045	11/22/2022	297.00		TREVES	PELTIER	TV	DCGCTV,
508-022	508-001	01/10/2022	74.00		MORRISON RD	SHOREWOOD BL	TV	DCGCTV,
508-026	508-025	01/03/2022	180.00		SHOREWOOD BL	CURRAN BL	TV	DCGCTV,
508-027	508-026	01/05/2022	188.00		SHOREWOOD BL	CURRAN BL	TV	DCGCTV,
508-028	508-027	01/05/2022	202.00		SHOREWOOD BL	CURRAN BL	TV	DCGCTV,
508-037	508-028	01/10/2022	250.00		SHOREWOOD BL	CURRAN BL	TV	DCGCTV,
508-038	508-037	01/10/2022	250.00		SHOREWOOD BL	WALES	TV	DCGCTV,
508-154	506-059	01/04/2022	287.00		QUAIL CREEK LN	STONEWOOD	TV	DCGCTV,
508-155	508-154	01/04/2022	269.00		QUAIL CREEK LN	STONEWOOD	TV	DCGCTV,
508-156	508-155	01/04/2022	162.00		STONEWOOD	CURRAN BL	TV	DCGCTV,
508-157	508-155	01/04/2022	71.00		STONEWOOD	QUAIL CREEK LN	TV	DCGCTV,
508-159	508-158	01/04/2022	260.00		PARTRIDGE LN	STONEWOOD	TV	DCGCTV,
510-002	510-001	01/24/2022	262.00		BULLARD AV	LEVY DR	TV	DCGCTV,
510-006	510-002	01/14/2022	310.00		BULLARD AV	LEVY DR	TV	DCGCTV,
510-007	510-006	01/14/2022	294.00		BULLARD AV	LEVY DR	TV	DCGCTV,
510-008	510-007	01/12/2022	138.00		LEVY DR	BULLARD AV	TV	DCGCTV,
510-010	510-008	01/11/2022	300.00		LEVY DR	BULLARD AV	TV	DCGCTV,
510-011	510-010	01/11/2022	73.00		LEVY DR	BULLARD AV	TV	DCGCTV,
510-018	510-007	01/12/2022	305.00		BULLARD AV	LEVY DR	TV	DCGCTV,
510-019	510-018	01/05/2022	150.00		BULLARD AV	LEVY DR	TV	DCGCTV,
510-020	510-019	01/05/2022	224.00		BULLARD AV	I-10 SERVICE RD	TV	DCGCTV,
510-021	510-020	01/05/2022	225.00		BULLARD AV	I-10 SERVICE RD	TV	DCGCTV,
510-022	510-021	01/05/2022	10.00		BULLARD AV	I-10 SERVICE RD	TV	DCGCTV,
510-023	510-022	01/05/2022	180.00		BULLARD AV	I-10 SERVICE RD	TV	DCGCTV,
510-024	510-023	01/05/2022	170.00		I-10 SERVICE RD	BULLARD AV	TV	DCGCTV,
510-025	510-024	01/05/2022	70.00		I-10 SERVICE RD	BULLARD AV	TV	DCGCTV,
510-026	510-025	01/05/2022	105.00		I-10 SERVICE RD	BULLARD AV	TV	DCGCTV,

STRUCT 1	STRUCT 2	INSP DATE	LENGTH	ADDRESS	STREET	CROSS STREET	ACTIVITY	INSPECTED BY
510-027	510-026	01/05/2022	100.00		I-10 SERVICE RD	BULLARD AV	TV	DCGCTV,
516-030	516-026	10/28/2022	293.00		WRIGHT RD	WOODVINE LN	TV	DCGCTV,
517-018	517-017	11/10/2022	119.00		NOTAWAY DR	BULLARD AV	TV	DCGCTV,
517-019	517-018	11/09/2022	295.00		NOTAWAY DR	BULLARD AV	TV	DCGCTV,
517-020	517-019	11/09/2022	295.00		NOTAWAY DR	BEAVER DR	TV	DCGCTV,
517-021	517-020	11/09/2022	140.00		NOTAWAY DR	BEAVER DR	TV	DCGCTV,
517-022	517-021	11/09/2022	355.00		NOTAWAY DR	BEAVER DR	TV	DCGCTV,
517-023	517-022	11/09/2022	279.00		BEAVER DR	ASPHODEL DR	TV	DCGCTV,
517-024	517-023	11/11/2022	355.00		ASPHODEL DR	OAK ALLEY DR	TV	DCGCTV,
517-025	517-024	11/11/2022	145.00		ASPHODEL DR	OAK ALLEY DR	TV	DCGCTV,
517-026	517-025	11/11/2022	48.00		ASPHODEL DR	OAK ALLEY DR	TV	DCGCTV,
517-027	517-022	11/10/2022	215.00		BEAVER DR	MIDPOINT DR	TV	DCGCTV,
517-030	517-029	11/10/2022	327.00		MIDPOINT DR	BULLARD AV	TV	DCGCTV,
517-031	517-030	11/10/2022	260.00		MIDPOINT DR	BEAVER DR	TV	DCGCTV,
517-032	517-031	11/10/2022	150.00		MIDPOINT DR	BEAVER DR	TV	DCGCTV,
517-033	517-032	11/10/2022	363.00		MIDPOINT DR	BEAVER DR	TV	DCGCTV,
517-041	517-040	11/16/2022	30.00		DWYER RD	BULLARD AV	TV	DCGCTV,
517-042	517-038	11/16/2022	184.00		BULLARD AV	DWYER RD	TV	DCGCTV,
517-043	517-033	11/16/2022	18.00		BEAVER DR	MIDPOINT DR	TV	DCGCTV,
517-044	517-043	11/16/2022	61.00		MC KENDALL PL	MIDPOINT DR	TV	DCGCTV,
517-050	517-049	11/16/2022	223.00		N ST ANDREWS CI	E ST ANDREWS CI	TV	DCGCTV,
517-051	517-050	11/16/2022	240.00		N ST ANDREWS CI	E ST ANDREWS CI	TV	DCGCTV,
518-061	518-060	01/19/2022	250.00		MURFIELD DR	LIGGETT RD	TV	DCGCTV,
518-062	518-061	01/19/2022	80.00		MURFIELD DR	LIGGETT RD	TV	DCGCTV,
<b>GRAND TOTAL:</b>			<b>812,897.70</b>					

## Sewer Manholes Inspected in 2022 By SWB and CSES WITH Duplicates

STRUCT 1	STRUCT 2	INSP DATE	LENGTH	ADDRESS	STREET	CROSS STREET	ACTIVITY	INSPECTED BY
010-026	010-023	03/22/2022	446.00	116	SHARON DR	VETERANS	SMOKE	SWBNET,
010-027	010-035	03/22/2022	150.00	102	SHARON DR	VETERANS	SMOKE	SWBNET,
010-028	010-027	03/22/2022	42.00	100 BLK	SHARON DR	VETERANS	SMOKE	SWBNET,
010-029	010-028	03/21/2022	158.00	118	VETERANS	W BROOKS	SMOKE	SWBNET,
010-030	010-023	03/22/2022	300.00	5827	FLEUR DE LIS DR	W BROOKS	SMOKE	SWBNET,
010-031	010-030	03/22/2022	413.00	200	W BROOKS	VETERANS	SMOKE	SWBNET,
010-032	010-031	03/21/2022	360.00	107	W BROOKS	VETERANS	SMOKE	SWBNET,
010-033	010-030	03/22/2022	300.00	5801	FLEUR DE LIS DR	W KENILWORTH	SMOKE	SWBNET,
010-034	010-033	03/22/2022	445.00	228	W KENILWORTH	PONTCHARTRAIN BL	SMOKE	SWBNET,
010-036	010-021	03/21/2022	64.00	5700 BLK	BELLAIRE DR	N FRONTAGE RD	SMOKE	SWBNET,
010-038	010-037	03/21/2022	97.00	5700 BLK	BELLAIRE DR	N FRONTAGE RD	SMOKE	SWBNET,
010-039	010-038	03/21/2022	24.00	5700 BLK	BELLAIRE DR	ACADEMY DR	SMOKE	SWBNET,
010-040	010-041	03/21/2022	386.00	5901	BELLAIRE DR	LESLIE LN	SMOKE	SWBNET,
010-041	010-042	03/21/2022	431.00	360	LESLIE LN	FLEUR DE LIS DR	SMOKE	SWBNET,
010-042	010-003	03/21/2022	22.00	300	LESLIE LN	FLEUR DE LIS DR	SMOKE	SWBNET,
011-001	010-003	03/22/2022	190.00	6000	FLEUR DE LIS DR	10TH	SMOKE	SWBNET,
011-002	011-001	03/21/2022	420.00	349	10TH	BELLAIRE DR	SMOKE	SWBNET,
011-003	011-002	03/22/2022	380.00	400 BLK	10TH	BELLAIRE DR	SMOKE	SWBNET,
011-005	011-004	03/21/2022	430.00	350	12TH	BELLAIRE DR	SMOKE	SWBNET,
011-008	011-006	03/21/2022	303.00	6066	BELLAIRE DR	14TH	SMOKE	SWBNET,
011-009	011-008	03/21/2022	270.00	6124	BELLAIRE DR	16TH	SMOKE	SWBNET,
013-038	013-035	03/21/2022	309.00	200	36TH	AVENUE A	SMOKE	SWBNET,
013-039	013-038	03/21/2022	318.00	6642	AVENUE A	38TH	SMOKE	SWBNET,
013-040	013-060	03/22/2022	228.00	6506	AVENUE A	34TH	SMOKE	SWBNET,
013-041	013-038	03/22/2022	293.00	106	36TH	PONTCHARTRAIN BL	SMOKE	SWBNET,
013-042	013-041	03/21/2022	332.00	6632	PONTCHARTRAIN BL	FILMORE AV	SMOKE	SWBNET,
013-043	013-041	03/22/2022	296.00	6540	PONTCHARTRAIN BL	36TH	SMOKE	SWBNET,
013-044	013-043	03/22/2022	225.00	6514	PONTCHARTRAIN BL	34TH	SMOKE	SWBNET,
013-045	013-034	03/21/2022	328.00	6559	FLEUR DE LIS DR	PORTLAND	SMOKE	SWBNET,
013-046	013-045	03/22/2022	300.00	200 BLK	PORTLAND	AVENUE B	SMOKE	SWBNET,
013-047	013-046	03/22/2022	234.00	6500	AVENUE B	34TH	SMOKE	SWBNET,
013-048	013-045	03/22/2022	330.00	6500 BLK	FLEUR DE LIS DR	34TH	SMOKE	SWBNET,
013-049	013-048	03/21/2022	300.00	204	34TH	AVENUE B	SMOKE	SWBNET,
013-050	013-061	03/21/2022	214.00	6464	AVENUE B	TACOMA	SMOKE	SWBNET,
013-051	013-049	03/22/2022	300.00	127	34TH	AVENUE A	SMOKE	SWBNET,
013-052	013-051	03/22/2022	299.00	6442	AVENUE A	32ND	SMOKE	SWBNET,
013-053	013-052	03/22/2022	303.00	6400	AVENUE A	32ND	SMOKE	SWBNET,
013-054	013-051	03/21/2022	279.00	100 BLK.	34TH	PONTCHARTRAIN BL	SMOKE	SWBNET,
013-055	013-054	03/22/2022	300.00	6450	PONTCHARTRAIN BL	LANE	SMOKE	SWBNET,
013-056	013-055	03/22/2022	295.00	6416	PONTCHARTRAIN BL	32ND	SMOKE	SWBNET,
013-057	013-048	03/21/2022	330.00	6449	FLEUR DE LIS DR	TACOMA	SMOKE	SWBNET,
013-058	013-057	03/22/2022	305.00	200	TACOMA	AVENUE B	SMOKE	SWBNET,
013-059	013-058	03/22/2022	280.00	6416	AVENUE B	32ND	SMOKE	SWBNET,
013-060	013-038	03/22/2022	330.00	6534	AVENUE A	34TH	SMOKE	SWBNET,



STRUCT 1	STRUCT 2	INSP DATE	LENGTH	ADDRESS	STREET	CROSS STREET	ACTIVITY	INSPECTED BY
013-061	013-049	03/21/2022	22.00	6400 BLK	AVENUE B	34TH	SMOKE	SWBNET,
014-002	014-001	03/22/2022	360.00	338	38TH	BELLAIRE DR	SMOKE	SWBNET,
014-003	014-002	03/22/2022	375.00	400 BLK	38TH	BELLAIRE DR	SMOKE	SWBNET,
014-004	014-001	03/21/2022	335.00	6738	FLEUR DE LIS DR	39TH	SMOKE	SWBNET,
014-005	014-004	03/22/2022	420.00	400	39TH	BELLAIRE DR	SMOKE	SWBNET,
014-006	014-005	03/22/2022	415.00	441	39TH	BELLAIRE DR	SMOKE	SWBNET,
014-007	014-006	03/22/2022	300.00	6772	BELLAIRE DR	40TH	SMOKE	SWBNET,
014-008	014-007	03/21/2022	287.00	6830	BELLAIRE DR	SPENCER AV	SMOKE	SWBNET,
014-009	014-004	03/22/2022	330.00	6800	FLEUR DE LIS DR	40TH	SMOKE	SWBNET,
014-010	014-009	03/22/2022	375.00	344	40TH	BELLAIRE DR	SMOKE	SWBNET,
014-011	014-010	03/22/2022	385.00	456	40TH	BELLAIRE DR	SMOKE	SWBNET,
014-012	014-009	03/22/2022	296.00	6800 BLK	FLEUR DE LIS DR	SPENCER AV	SMOKE	SWBNET,
014-013	014-012	03/22/2022	415.00	412	SPENCER AV	BELLAIRE DR	SMOKE	SWBNET,
014-014	014-013	03/22/2022	412.00	446	SPENCER AV	BELLAIRE DR	SMOKE	SWBNET,
014-015	014-014	03/21/2022	300.00	6932	BELLAIRE DR	STAFFORD PL	SMOKE	SWBNET,
014-016	014-012	03/22/2022	302.00	6926	FLEUR DE LIS DR	STAFFORD PL	SMOKE	SWBNET,
014-017	014-016	03/25/2022	387.00	348	STAFFORD PL	BELLAIRE DR	SMOKE	SWBNET,
014-018	014-017	03/25/2022	339.00	400 BLK	STAFFORD PL	BELLAIRE DR	SMOKE	SWBNET,
014-019	014-012	03/21/2022	62.00	6191	FLEUR DE LIS DR	SPENCER AV	SMOKE	SWBNET,
014-020	014-019	03/25/2022	450.00	200	SPENCER AV	PONTCHARTRAIN BL	SMOKE	SWBNET,
014-021	014-020	03/25/2022	447.00	100 BLK	SPENCER AV	PONTCHARTRAIN BL	SMOKE	SWBNET,
014-022	014-021	03/21/2022	248.00	6928	PONTCHARTRAIN BL	STAFFORD PL	SMOKE	SWBNET,
014-023	014-019	03/25/2022	300.00	6927	FLEUR DE LIS DR	STAFFORD PL	SMOKE	SWBNET,
014-024	014-023	03/25/2022	453.00	150	STAFFORD PL	PONTCHARTRAIN BL	SMOKE	SWBNET,
014-025	014-024	03/21/2022	450.00	100 BLK	STAFFORD PL	PONTCHARTRAIN BL	SMOKE	SWBNET,
014-026	013-006	03/25/2022	328.00	6661	FLEUR DE LIS DR	38TH	SMOKE	SWBNET,
014-027	014-026	03/25/2022	195.00	212	38TH	PONTCHARTRAIN BL	SMOKE	SWBNET,
014-028	014-026	03/25/2022	332.00	6701	FLEUR DE LIS DR	39TH	SMOKE	SWBNET,
014-029	014-028	03/21/2022	330.00	6700 BLK	FLEUR DE LIS DR	40TH	SMOKE	SWBNET,
014-030	014-029	03/21/2022	212.00	6819	FLEUR DE LIS DR	SPENCER AV	SMOKE	SWBNET,
014-031	014-029	03/21/2022	450.00	219	40TH	PONTCHARTRAIN BL	SMOKE	SWBNET,
014-032	014-031	03/21/2022	450.00	100 BLK	40TH	PONTCHARTRAIN BL	SMOKE	SWBNET,
014-033	014-032	03/21/2022	180.00	6818	PONTCHARTRAIN BL	SPENCER AV	SMOKE	SWBNET,
014-034	013-036	03/25/2022	340.00	6670	AVENUE B	38TH	SMOKE	SWBNET,
014-035	013-039	03/25/2022	345.00	6674	AVENUE A	38TH	SMOKE	SWBNET,
014-036	014-035	03/21/2022	115.00	118	38TH	PONTCHARTRAIN BL	SMOKE	SWBNET,
014-037	014-044	03/25/2022	300.00	6767	AVENUE A	40TH	SMOKE	SWBNET,
014-038	013-042	03/25/2022	330.00	6672	PONTCHARTRAIN BL	40TH	SMOKE	SWBNET,
014-039	014-038	03/25/2022	104.00	6708	PONTCHARTRAIN BL	38TH	SMOKE	SWBNET,
014-040	014-039	03/25/2022	213.00	6734	PONTCHARTRAIN BL	40TH	SMOKE	SWBNET,
014-041	014-040	03/25/2022	312.00	6774	PONTCHARTRAIN BL	40TH	SMOKE	SWBNET,
014-042	013-003	03/21/2022	300.00	6694	BELLAIRE DR	39TH	SMOKE	SWBNET,
014-043	014-042	03/25/2022	319.00	6732	BELLAIRE DR	39TH	SMOKE	SWBNET,
014-044	014-035	03/25/2022	297.00	6731	AVENUE A	40TH	SMOKE	SWBNET,
015-001	014-016	03/25/2022	299.00	6958	FLEUR DE LIS DR	HAY PL	SMOKE	SWBNET,
015-002	015-001	03/21/2022	300.00	338	HAY PL	ROY	SMOKE	SWBNET,
015-003	015-002	03/25/2022	288.00	7000 BLK	ROY	HAMMOND HW	SMOKE	SWBNET,

STRUCT 1	STRUCT 2	INSP DATE	LENGTH	ADDRESS	STREET	CROSS STREET	ACTIVITY	INSPECTED BY
015-004	015-002	03/25/2022	300.00	430	HAY PL	KENISON	SMOKE	SWBNET,
015-005	015-004	03/21/2022	124.00	501	HAY PL	BELLAIRE DR	SMOKE	SWBNET,
015-006	015-004	03/21/2022	296.00	7000 BLK	KENISON	HAMMOND HW	SMOKE	SWBNET,
015-007	015-001	03/21/2022	375.00	7000 BLK	FLEUR DE LIS DR	HAMMOND HW	SMOKE	SWBNET,
015-008	015-007	03/28/2022	302.00	500	HAMMOND HW	ROY	SMOKE	SWBNET,
015-009	015-008	03/21/2022	208.00	516	HAMMOND HW	KENISON	SMOKE	SWBNET,
015-010	015-007	03/21/2022	58.00	7000 BLK	FLEUR DE LIS DR	HAMMOND HW	SMOKE	SWBNET,
015-011	015-010	03/21/2022	350.00	501	HAMMOND HW	KENISON	SMOKE	SWBNET,
015-012	015-011	03/28/2022	345.00	600 BLK	HAMMOND HW	BELLAIRE DR	SMOKE	SWBNET,
015-013	015-012	03/25/2022	80.00	600 BLK	HAMMOND HW	BELLAIRE DR	SMOKE	SWBNET,
015-014	015-013	03/25/2022	133.00	600 BLK	HAMMOND HW	BELLAIRE DR	SMOKE	SWBNET,
015-015	015-010	03/24/2022	322.00	305	HAMMOND HW	DERBES PL	SMOKE	SWBNET,
015-016	015-015	03/25/2022	333.00	201	HAMMOND HW	REGENT	SMOKE	SWBNET,
015-017	015-016	03/25/2022	245.00	7100 BLK	REGENT	ROBERT E LEE BL	SMOKE	SWBNET,
015-018	015-017	03/24/2022	50.00	201	W ROBERT E LEE BL	REGENT	SMOKE	SWBNET,
015-019	015-018	03/24/2022	285.00	115	W ROBERT E LEE BL	PONTCHARTRAIN BL	SMOKE	SWBNET,
015-020	015-017	03/24/2022	325.00	244	W ROBERT E LEE BL	REGENT	SMOKE	SWBNET,
015-021	015-020	03/24/2022	325.00	284	W ROBERT E LEE BL	REGENT	SMOKE	SWBNET,
015-022	015-021	03/24/2022	366.00	344	W ROBERT E LEE BL	REGENT	SMOKE	SWBNET,
015-023	015-022	03/24/2022	150.00	300 BLK	W ROBERT E LEE BL	REGENT	SMOKE	SWBNET,
015-024	015-018	03/24/2022	250.00	7227	REGENT	LAKE MARINA DR	SMOKE	SWBNET,
015-025	015-024	03/24/2022	253.00	7247	REGENT	LAKE MARINA DR	SMOKE	SWBNET,
015-026	015-025	03/24/2022	30.00	7200 BLK	REGENT	LAKE MARINA DR	SMOKE	SWBNET,
015-027	015-026	03/24/2022	281.00	100 BLK	LAKE MARINA DR	PONTCHARTRAIN BL	SMOKE	SWBNET,
015-028	015-027	03/24/2022	34.00	100 BLK	LAKE MARINA DR	PONTCHARTRAIN BL	SMOKE	SWBNET,
015-029	015-028	03/24/2022	18.00	8600 BLK	PONTCHARTRAIN BL	LAKE MARINA DR	SMOKE	SWBNET,
015-030	015-026	03/24/2022	376.00	236	LAKE MARINA DR	REGENT	SMOKE	SWBNET,
015-031	015-030	03/24/2022	397.00	318	LAKE MARINA DR	N MARINERS COVE	SMOKE	SWBNET,
015-035	015-019	03/24/2022	98.00	7202	PONTCHARTRAIN BL	W ROBERT E LEE BL	SMOKE	SWBNET,
015-036	015-035	03/24/2022	124.00	7228	PONTCHARTRAIN BL	LAKE MARINA DR	SMOKE	SWBNET,
015-037	015-036	03/24/2022	206.00	7250	PONTCHARTRAIN BL	LAKE MARINA DR	SMOKE	SWBNET,
015-042	014-023	03/24/2022	300.00	6955	FLEUR DE LIS DR	HAY PL	SMOKE	SWBNET,
015-043	015-042	03/24/2022	375.00	7031	FLEUR DE LIS DR	HAMMOND HW	SMOKE	SWBNET,
015-044	015-043	03/24/2022	176.00	318	HAMMOND HW	DERBES PL	SMOKE	SWBNET,
015-045	015-042	03/24/2022	303.00	209	HAY PL	DERBES PL	SMOKE	SWBNET,
015-046	015-045	03/24/2022	320.00	7032	DERBES PL	HAMMOND HW	SMOKE	SWBNET,
015-047	015-045	03/24/2022	295.00	124	HAY PL	REGENT	SMOKE	SWBNET,
015-048	015-047	03/24/2022	375.00	7034	REGENT	HAMMOND HW	SMOKE	SWBNET,
015-049	015-054	03/24/2022	136.00	100 BLK	HAY PL	PONTCHARTRAIN BL	SMOKE	SWBNET,
015-050	014-025	03/24/2022	220.00	6958	PONTCHARTRAIN BL	HAY PL	SMOKE	SWBNET,
015-051	014-015	03/24/2022	350.00	7000	BELLAIRE DR	HAY PL	SMOKE	SWBNET,
015-052	015-051	03/24/2022	330.00	7000 BLK	BELLAIRE DR	HAMMOND HW	SMOKE	SWBNET,
015-054	015-047	03/24/2022	156.00	100	HAY PL	RUE LE VILLE	SMOKE	SWBNET,
015-055	015-054	03/24/2022	329.00	2	RUE LE VILLE	HAMMOND HW	SMOKE	SWBNET,
015-056	015-057	03/21/2022	118.00	500 BLK	LAKE MARINA DR	N MARINERS COVE	SMOKE	SWBNET,
015-057	015-058	03/24/2022	238.00	400 BLK	LAKE MARINA DR	N MARINERS COVE	SMOKE	SWBNET,
015-058	015-059	03/24/2022	38.00	318	LAKE MARINA DR	N MARINERS COVE	SMOKE	SWBNET,

STRUCT 1	STRUCT 2	INSP DATE	LENGTH	ADDRESS	STREET	CROSS STREET	ACTIVITY	INSPECTED BY
015-059	015-031	03/24/2022	170.00	318	LAKE MARINA DR	N MARINERS COVE	SMOKE	SWBNET,
016-002	016-043	03/24/2022	170.00	7300 BLK	W ROADWAY	S ROADWAY	SMOKE	SWBNET,
016-003	016-046	03/28/2022	25.00	7300 BLK	W ROADWAY	S ROADWAY	SMOKE	SWBNET,
016-004	016-003	03/25/2022	245.00	530	S ROADWAY	W ROADWAY	SMOKE	SWBNET,
016-005	016-004	03/24/2022	58.00	540	S ROADWAY	WEST END PARK	SMOKE	SWBNET,
016-006	016-003	03/21/2022	113.00	424	S ROADWAY	W ROADWAY	SMOKE	SWBNET,
016-007	016-006	03/25/2022	253.00	7343	W ROADWAY	S ROADWAY	SMOKE	SWBNET,
016-008	016-007	03/21/2022	263.00	7303	W ROADWAY	LAKE MARINA DR	SMOKE	SWBNET,
016-009	016-008	03/21/2022	70.00	7301	W ROADWAY	LAKE MARINA DR	SMOKE	SWBNET,
016-010	016-006	03/21/2022	358.00	406	S ROADWAY	W ROADWAY	SMOKE	SWBNET,
016-011	016-010	03/21/2022	377.00	360	S ROADWAY	E ROADWAY	SMOKE	SWBNET,
016-012	016-011	03/25/2022	344.00	170	S ROADWAY	E ROADWAY	SMOKE	SWBNET,
016-013	016-012	03/21/2022	370.00	126	S ROADWAY	E ROADWAY	SMOKE	SWBNET,
016-014	016-013	03/21/2022	185.00	112	E ROADWAY	S ROADWAY	SMOKE	SWBNET,
016-015	016-014	03/21/2022	435.00	100 BLK	E ROADWAY	N ROADWAY	SMOKE	SWBNET,
016-015	016-021	03/21/2022	894.00	107	N ROADWAY	E ROADWAY	SMOKE	SWBNET,
016-016	016-003	03/21/2022	266.00	N/A	W ROADWAY	S ROADWAY	SMOKE	SWBNET,
016-017	016-016	03/21/2022	300.00	N/A	W ROADWAY	N ROADWAY	SMOKE	SWBNET,
016-019	016-017	03/21/2022	415.00	401	N ROADWAY	BREAKWATER DR	SMOKE	SWBNET,
016-020	016-019	03/21/2022	418.00	233	N ROADWAY	BREAKWATER DR	SMOKE	SWBNET,
016-022	016-003	03/21/2022	10.00	7360	W ROADWAY	S ROADWAY	SMOKE	SWBNET,
016-023	016-022	03/21/2022	310.00	7400 BLK	LAKE AV	N ROADWAY	SMOKE	SWBNET,
016-024	016-023	03/21/2022	260.00	7600	BREAKWATER DR	N ROADWAY	SMOKE	SWBNET,
016-025	016-024	03/21/2022	13.00	7600	BREAKWATER DR	N ROADWAY	SMOKE	SWBNET,
016-026	016-025	03/21/2022	21.00	7600	BREAKWATER DR	N ROADWAY	SMOKE	SWBNET,
016-027	016-026	03/21/2022	240.00	7712	BREAKWATER DR	N ROADWAY	SMOKE	SWBNET,
016-028	016-027	03/24/2022	100.00	7718	BREAKWATER DR	N ROADWAY	SMOKE	SWBNET,
016-029	016-004	03/21/2022	130.00	1901	WEST END PARK	S ROADWAY	SMOKE	SWBNET,
016-030	016-029	03/21/2022	55.00	1910	WEST END PARK	S ROADWAY	SMOKE	SWBNET,
016-031	016-030	03/21/2022	92.00	1900	WEST END PARK	S ROADWAY	SMOKE	SWBNET,
016-032	016-031	03/21/2022	174.00	1904	WEST END PARK	N ROADWAY	SMOKE	SWBNET,
016-033	016-032	03/21/2022	95.00	1932	WEST END PARK	N ROADWAY	SMOKE	SWBNET,
016-034	015-029	03/21/2022	265.00	8650	PONTCHARTRAIN BL	LAKE MARINA DR	SMOKE	SWBNET,
016-035	016-034	03/21/2022	315.00	8600 BLK	PONTCHARTRAIN BL	LAKE MARINA DR	SMOKE	SWBNET,
016-043	016-044	03/24/2022	74.00	7300 BLK	W ROADWAY	S ROADWAY	SMOKE	SWBNET,
016-044	016-045	03/21/2022	130.00	7300 BLK	W ROADWAY	S ROADWAY	SMOKE	SWBNET,
016-045	015-056	03/21/2022	109.00	7300 BLK	W ROADWAY	N MARINERS COVE	SMOKE	SWBNET,
016-046	016-002	03/21/2022	153.00	7300 BLK	W ROADWAY	S ROADWAY	SMOKE	SWBNET,
016A-001	016-028	03/28/2022	365.00	7802	BREAKWATER DR	N ROADWAY	SMOKE	SWBNET,
016A-002	016A-001	03/28/2022	364.00	7840	BREAKWATER DR	N ROADWAY	SMOKE	SWBNET,
016A-003	016A-002	03/28/2022	120.00	7840	BREAKWATER DR	N ROADWAY	SMOKE	SWBNET,
016A-004	016A-003	03/28/2022	120.00	7908	BREAKWATER DR	N ROADWAY	SMOKE	SWBNET,
016A-005	016A-004	03/28/2022	20.00	7908	BREAKWATER DR	N ROADWAY	SMOKE	SWBNET,
016A-006	016A-004	03/28/2022	400.00	7940	BREAKWATER DR	N ROADWAY	SMOKE	SWBNET,
016A-009	016A-008	03/21/2022	65.00	8136	BREAKWATER DR	N ROADWAY	SMOKE	SWBNET,
016A-013	016A-009	03/28/2022	14.00	8136	BREAKWATER DR	N ROADWAY	SMOKE	SWBNET,
017-003	017-001	03/28/2022	263.00	4418	HAMILTON	LAST	SMOKE	SWBNET,

STRUCT 1	STRUCT 2	INSP DATE	LENGTH	ADDRESS	STREET	CROSS STREET	ACTIVITY	INSPECTED BY
017-004	017-003	03/28/2022	140.00	9000 BLK	LAST	PONTCHARTRAIN BL	SMOKE	SWBNET,
017-005	017-004	03/28/2022	234.00	9000 BLK	PONTCHARTRAIN BL	HOLLYGROVE	SMOKE	SWBNET,
017-006	017-001	03/28/2022	351.00	9002	QUINCE	HOLLYGROVE	SMOKE	SWBNET,
017-007	017-006	03/28/2022	149.00	4400 BLK	HOLLYGROVE	PONTCHARTRAIN BL	SMOKE	SWBNET,
017-008	029-020	03/28/2022	350.00	4324	GEN OGDEN	QUINCE	SMOKE	SWBNET,
017-009	017-008	03/28/2022	295.00	8900 BLK	QUINCE	HOLLYGROVE	SMOKE	SWBNET,
017-022	017-001	03/28/2022	336.00	9138	QUINCE	MISTLETOE	SMOKE	SWBNET,
018-001	018-009	03/28/2022	304.00	5000 BLK	PONTCHARTRAIN BL	OAKLAND DR	SMOKE	SWBNET,
018-002	018-001	03/28/2022	275.00	5070	PONTCHARTRAIN BL	METAIRIE RD	SMOKE	SWBNET,
018-003	018-002	03/28/2022	25.00	5076	PONTCHARTRAIN BL	METAIRIE RD	SMOKE	SWBNET,
018-004	018-003	03/28/2022	113.00	5080	PONTCHARTRAIN BL	METAIRIE RD	SMOKE	SWBNET,
018-005	018-001	03/28/2022	176.00	6550	OAKLAND DR	PONTCHARTRAIN BL	SMOKE	SWBNET,
018-006	018-005	03/28/2022	95.00	6510	OAKLAND DR	PONTCHARTRAIN	SMOKE	SWBNET,
018-007	018-006	03/28/2022	259.00	6554	OAKLAND DR	METAIRIE RD	SMOKE	SWBNET,
018-008	018-007	03/28/2022	151.00	6560	OAKLAND DR	METAIRIE RD	SMOKE	SWBNET,
018-009	018-010	03/28/2022	300.00	5024	PONTCHARTRAIN BL	OAKLAND DR	SMOKE	SWBNET,
018-010	017-004	03/28/2022	325.00	5024	PONTCHARTRAIN BL	LAST	SMOKE	SWBNET,
023-001	033-054	04/29/2022	332.00	8534	COHN	LEONIDAS	SMOKE	SWBNET,
023-002	023-001	05/02/2022	295.00	1947	LEONIDAS	SPRUCE	SMOKE	SWBNET,
023-003	023-001	04/29/2022	300.00	1801	LEONIDAS	HICKORY	SMOKE	SWBNET,
023-004	023-001	05/02/2022	30.00	8600	COHN	LEONIDAS	SMOKE	SWBNET,
023-005	023-004	04/29/2022	321.00	8640	COHN	MONROE	SMOKE	SWBNET,
023-006	023-005	05/02/2022	295.00	1939	MONROE	SPRUCE	SMOKE	SWBNET,
023-007	023-005	04/29/2022	297.00	1801	MONROE	HICKORY	SMOKE	SWBNET,
023-008	023-005	04/29/2022	40.00	8700	COHN	MONROE	SMOKE	SWBNET,
023-009	023-008	04/29/2022	185.00	1900 BLK	MONROE	MONROE CT	SMOKE	SWBNET,
023-010	023-009	04/29/2022	173.00	8716	MONROE CT	MONROE	SMOKE	SWBNET,
023-011	023-008	05/02/2022	299.00	1800	MONROE	HICKORY	SMOKE	SWBNET,
023-012	023-008	04/29/2022	320.00	8736	COHN	EAGLE	SMOKE	SWBNET,
023-013	023-012	04/29/2022	352.00	1801	EAGLE	HICKORY	SMOKE	SWBNET,
023-014	023-013	04/29/2022	352.00	1639	EAGLE	GREEN	SMOKE	SWBNET,
023-015	023-014	05/02/2022	340.00	1601	EAGLE	BIRCH	SMOKE	SWBNET,
023-016	023-015	04/29/2022	283.00	8703	BIRCH	MONROE	SMOKE	SWBNET,
023-017	023-015	05/02/2022	308.00	8837	BIRCH	GEN OGDEN	SMOKE	SWBNET,
023-018	023-015	04/29/2022	22.00	1539	EAGLE	BIRCH	SMOKE	SWBNET,
023-019	023-018	04/29/2022	283.00	8706	BIRCH	MONROE	SMOKE	SWBNET,
023-020	023-018	05/02/2022	350.00	8838	BIRCH	GEN OGDEN	SMOKE	SWBNET,
023-021	023-013	04/29/2022	338.00	8836	HICKORY	GEN OGDEN	SMOKE	SWBNET,
023-022	023-021	05/02/2022	295.00	1701	GEN OGDEN	GREEN	SMOKE	SWBNET,
023-023	023-014	04/29/2022	340.00	8836	GREEN	GEN OGDEN	SMOKE	SWBNET,
023-024	023-023	04/29/2022	297.00	1601	GEN OGDEN	BIRCH	SMOKE	SWBNET,
023-025	023-014	05/02/2022	342.00	8700	GREEN	MONROE	SMOKE	SWBNET,
023-026	023-025	04/29/2022	292.00	1500	MONROE	BIRCH	SMOKE	SWBNET,
023-027	023-012	04/29/2022	347.00	8841	COHN	GEN OGDEN	SMOKE	SWBNET,
023-029	023-027	04/29/2022	296.00	1801	GEN OGDEN	HICKORY	SMOKE	SWBNET,
023-030	023-027	05/02/2022	30.00	8900	COHN	GEN OGDEN	SMOKE	SWBNET,
023-033	023-031	04/29/2022	352.00	1800	HOLLYGROVE	HICKORY	SMOKE	SWBNET,

STRUCT 1	STRUCT 2	INSP DATE	LENGTH	ADDRESS	STREET	CROSS STREET	ACTIVITY	INSPECTED BY
023-034	023-033	05/02/2022	336.00	8900	HICKORY	GEN OGDEN	SMOKE	SWBNET,
023-035	023-034	04/29/2022	308.00	1700	GEN OGDEN	GREEN	SMOKE	SWBNET,
023-036	023-068	05/03/2022	317.00	9041	COHN	HAMILTON	SMOKE	SWBNET,
023-037	023-036	05/02/2022	180.00	1917	HAMILTON	CARROLLTON WATER	SMOKE	SWBNET,
023-038	023-036	04/29/2022	298.00	1801	HAMILTON	HICKORY	SMOKE	SWBNET,
023-039	023-033	05/02/2022	309.00	9036	HICKORY	HAMILTON	SMOKE	SWBNET,
023-040	023-033	04/29/2022	351.00	1700	HOLLYGROVE	GREEN	SMOKE	SWBNET,
023-041	023-040	05/02/2022	303.00	9032	GREEN	MONTICELLO AV	SMOKE	SWBNET,
023-043	023-041	05/02/2022	310.00	1601	MONTICELLO AV	BIRCH	SMOKE	SWBNET,
023-044	023-040	04/29/2022	343.00	1600	HOLLYGROVE	BIRCH	SMOKE	SWBNET,
023-045	023-044	04/29/2022	290.00	8901	BIRCH	GEN OGDEN	SMOKE	SWBNET,
023-046	023-044	05/03/2022	173.00	8965	BIRCH	MONTICELLO AV	SMOKE	SWBNET,
023-047	023-044	05/02/2022	23.00	1600	HOLLYGROVE	BIRCH	SMOKE	SWBNET,
023-048	023-047	04/29/2022	197.00	8964	BIRCH	MONTICELLO AV	SMOKE	SWBNET,
023-049	023-047	05/02/2022	295.00	8900	BIRCH	GEN OGDEN	SMOKE	SWBNET,
023-050	023-069	05/02/2022	223.00	8900	GREEN	GEN OGDEN	SMOKE	SWBNET,
023-051	023-050	05/02/2022	296.00	1602	GEN OGDEN	BIRCH	SMOKE	SWBNET,
023-052	023-013	04/29/2022	343.00	8700	HICKORY	MONROE	SMOKE	SWBNET,
023-053	023-052	04/29/2022	298.00	1700	MONROE	GREEN	SMOKE	SWBNET,
023-054	023-004	05/02/2022	360.00	1338	LEONIDAS	HICKORY	SMOKE	SWBNET,
023-055	023-054	04/29/2022	284.00	8642	HICKORY	MONROE	SMOKE	SWBNET,
023-056	023-054	04/29/2022	355.00	1700	LEONIDAS	GREEN	SMOKE	SWBNET,
023-057	023-056	05/02/2022	295.00	8638	GREEN	MONROE	SMOKE	SWBNET,
023-058	023-056	05/02/2022	330.00	1600	LEONIDAS	BIRCH	SMOKE	SWBNET,
023-059	023-058	05/02/2022	287.00	8635	BIRCH	MONROE	SMOKE	SWBNET,
023-060	023-058	05/02/2022	45.00	1538	LEONIDAS	BIRCH	SMOKE	SWBNET,
023-061	023-060	05/02/2022	296.00	8638	BIRCH	MONROE	SMOKE	SWBNET,
023-062	033-055	05/02/2022	326.00	8541	HICKORY	LEONIDAS	SMOKE	SWBNET,
023-063	023-062	05/02/2022	294.00	1701	LEONIDAS	GREEN	SMOKE	SWBNET,
023-064	033-056	05/02/2022	327.00	8538	GREEN	LEONIDAS	SMOKE	SWBNET,
023-065	033-057	05/03/2022	225.00	8525	BIRCH	LEONIDAS	SMOKE	SWBNET,
023-066	023-060	02/02/2022	290.00	8500	BIRCH	JOLIET	SMOKE	SWBNET,
023-067	023-030	05/02/2022	296.00	1800	GEN OGDEN	HICKORY	SMOKE	SWBNET,
023-068	023-031	05/02/2022	33.00	9004	COHN	HOLLYGROVE	SMOKE	SWBNET,
023-069	023-040	05/03/2022	37.00	8941	GREEN	HOLLYGROVE	SMOKE	SWBNET,
024-001	023-009	02/02/2022	145.00	1938	MONROE	SPRUCE	SMOKE	SWBNET,
024-002	024-001	05/02/2022	44.00	8039	SPRUCE	MONROE	SMOKE	SWBNET,
024-003	024-001	05/03/2022	262.00	8737	SPRUCE	EAGLE	SMOKE	SWBNET,
024-004	023-012	05/03/2022	329.00	1937	EAGLE	SPRUCE	SMOKE	SWBNET,
024-005	024-004	05/03/2022	310.00	8840	SPRUCE	GEN OGDEN	SMOKE	SWBNET,
024-007	023-004	05/03/2022	317.00	1938	LEONIDAS	SPRUCE	SMOKE	SWBNET,
024-008	024-007	05/03/2022	10.00	1938	LEONIDAS	SPRUCE	SMOKE	SWBNET,
024-009	024-030	05/03/2022	274.00	8638	SPRUCE	MONROE	SMOKE	SWBNET,
024-011	024-010	05/03/2022	287.00	2000 BLK	LEONIDAS	PANOLA	SMOKE	SWBNET,
024-012	024-011	05/03/2022	25.00	2000 BLK	LEONIDAS	PANOLA	SMOKE	SWBNET,
024-013	024-012	05/03/2022	44.00	2100 BLK	LEONIDAS	PANOLA	SMOKE	SWBNET,
024-014	024-013	05/03/2022	244.00	2132	LEONIDAS	SYCAMORE	SMOKE	SWBNET,

STRUCT 1	STRUCT 2	INSP DATE	LENGTH	ADDRESS	STREET	CROSS STREET	ACTIVITY	INSPECTED BY
024-015	034-025	05/03/2022	335.00	8540	SPRUCE	LEONIDAS	SMOKE	SWBNET,
024-016	024-015	05/03/2022	306.00	2029	LEONIDAS	PANOLA	SMOKE	SWBNET,
024-017	034-027	05/03/2022	291.00	8540	PANOLA	LEONIDAS	SMOKE	SWBNET,
024-018	034-028	05/02/2022	297.00	8539	PANOLA	LEONIDAS	SMOKE	SWBNET,
024-019	034-029	05/03/2022	330.00	8530	SYCAMORE	LEONIDAS	SMOKE	SWBNET,
024-020	024-019	05/03/2022	292.00	2105	LEONIDAS	PANOLA	SMOKE	SWBNET,
024-021	024-019	05/03/2022	354.00	2305	LEONIDAS	S CLAIBORNE AV	SMOKE	SWBNET,
024-022	024-021	05/03/2022	294.00	2327	LEONIDAS	S CLAIBORNE AV	SMOKE	SWBNET,
024-023	034-031	05/03/2022	295.00	8536	S CLAIBORNE AV	LEONIDAS	SMOKE	SWBNET,
024-024	024-025	05/03/2022	20.00	8600 BLK	SYCAMORE	CARROLLTON WATER	SMOKE	SWBNET,
024-026	024-025	05/03/2022	200.00	8600 BLK	SYCAMORE	LEONIDAS	SMOKE	SWBNET,
024-027	024-002	05/03/2022	370.00	2000 BLK	MONROE	PANOLA	SMOKE	SWBNET,
024-028	024-006	05/03/2022	147.00	8900	SPRUCE	GEN OGDEN	SMOKE	SWBNET,
024-030	024-008	05/03/2022	14.00	8602	SPRUCE	LEONIDAS	SMOKE	SWBNET,
025-001	026-042	05/03/2022	351.00	2638	EAGLE	BELFAST	SMOKE	SWBNET,
025-003	025-001	05/03/2022	295.00	8701	BELFAST	MONROE	SMOKE	SWBNET,
025-004	025-001	05/03/2022	351.00	2537	EAGLE	APPLE	SMOKE	SWBNET,
025-007	025-006	05/09/2022	26.00	8832	BELFAST	GEN OGDEN	SMOKE	SWBNET,
025-008	025-006	05/05/2022	350.00	8937	BELFAST	HOLLYGROVE	SMOKE	SWBNET,
025-008	025-010	05/09/2022	351.00	2620	HOLLYGROVE	BELFAST	SMOKE	SWBNET,
025-009	025-008	05/05/2022	350.00	9101	BELFAST	HAMILTON	SMOKE	SWBNET,
025-009	025-011	05/05/2022	352.00	2631	HAMILTON	BELFAST	SMOKE	SWBNET,
025-010	025-005	05/09/2022	351.00	8938	APPLE	HOLLYGROVE	SMOKE	SWBNET,
025-011	025-010	05/05/2022	350.00	9101	APPLE	HAMILTON	SMOKE	SWBNET,
025-012	025-005	05/05/2022	353.00	2438	GEN OGDEN	NELSON	SMOKE	SWBNET,
025-013	025-012	05/09/2022	296.00	2400 BLK	GEN OGDEN	S CLAIBORNE AV	SMOKE	SWBNET,
025-014	025-010	05/05/2022	353.00	2430	HOLLYGROVE	NELSON	SMOKE	SWBNET,
025-015	025-014	05/09/2022	297.00	9027	NELSON	HAMILTON	SMOKE	SWBNET,
025-017	025-016	05/09/2022	296.00	8901	S CLAIBORNE AV	GEN OGDEN	SMOKE	SWBNET,
025-019	025-011	05/05/2022	349.00	2506	HAMILTON	NELSON	SMOKE	SWBNET,
025-020	025-019	05/09/2022	297.00	2400 BLK	HAMILTON	S CLAIBORNE AV	SMOKE	SWBNET,
025-021	025-004	05/05/2022	351.00	8638	APPLE	MONROE	SMOKE	SWBNET,
025-022	025-021	05/05/2022	349.00	2600 BLK	MONROE	BELFAST	SMOKE	SWBNET,
025-023	025-022	05/09/2022	295.00	8601	BELFAST	LEONIDAS	SMOKE	SWBNET,
025-025	025-024	05/05/2022	349.00	2600 BLK	LEONIDAS	BELFAST	SMOKE	SWBNET,
025-026	025-025	05/09/2022	296.00	2700 BLK	LEONIDAS	APRICOT	SMOKE	SWBNET,
025-027	025-024	05/05/2022	352.00	2439	LEONIDAS	NELSON	SMOKE	SWBNET,
025-028	025-027	05/05/2022	296.00	2400 BLK	LEONIDAS	S CLAIBORNE AV	SMOKE	SWBNET,
025-029	025-024	05/09/2022	40.00	8539	APPLE	LEONIDAS	SMOKE	SWBNET,
025-031	025-030	05/09/2022	296.00	2700 BLK	LEONIDAS	APRICOT	SMOKE	SWBNET,
025-035	025-034	05/09/2022	275.00	8501	S CLAIBORNE AV	JOLIET	SMOKE	SWBNET,
025-043	025-040	05/09/2022	341.00	2400 BLK	EAGLE	S CLAIBORNE AV	SMOKE	SWBNET,
025-045	025-043	05/09/2022	297.00	8707	S CLAIBORNE AV	MONROE	SMOKE	SWBNET,
025-047	026-043	05/09/2022	298.00	2701	GEN OGDEN	BELFAST	SMOKE	SWBNET,
025-048	026-040	05/05/2022	299.00	2700 BLK	MONROE	BELFAST	SMOKE	SWBNET,
026-001	027-014	05/05/2022	330.00	3036	EAGLE	COLAPISSA	SMOKE	SWBNET,
026-002	026-001	05/11/2022	350.00	8800 BLK	COLAPISSA	GEN OGDEN	SMOKE	SWBNET,

STRUCT 1	STRUCT 2	INSP DATE	LENGTH	ADDRESS	STREET	CROSS STREET	ACTIVITY	INSPECTED BY
026-002	026-014	05/05/2022	350.00	3036	GEN OGDEN	COLAPISSA	SMOKE	SWBNET,
026-003	026-002	05/09/2022	294.00	3132	GEN OGDEN	OLEANDER	SMOKE	SWBNET,
026-004	026-002	05/11/2022	352.00	8950	COLAPISSA	HOLLYGROVE	SMOKE	SWBNET,
026-004	026-016	05/09/2022	350.00	3000 BLK	HOLLYGROVE	COLAPISSA	SMOKE	SWBNET,
026-005	026-004	05/11/2022	209.00	3120	HOLLYGROVE	OLEANDER	SMOKE	SWBNET,
026-006	026-004	05/09/2022	295.00	9036	COLAPISSA	HAMILTON	SMOKE	SWBNET,
026-007	026-001	05/10/2022	8.00	8739	COLAPISSA	EAGLE	SMOKE	SWBNET,
026-008	026-007	05/11/2022	343.00	8639	COLAPISSA	MONROE	SMOKE	SWBNET,
026-009	026-008	05/11/2022	315.00	3000	MONROE	EARHART BL	SMOKE	SWBNET,
026-010	026-008	05/11/2022	351.00	8607	COLAPISSA	LEONIDAS	SMOKE	SWBNET,
026-011	026-010	05/10/2022	197.00	3016	LEONIDAS	EARHART BL	SMOKE	SWBNET,
026-012	026-007	05/11/2022	295.00	3001	EAGLE	FIG	SMOKE	SWBNET,
026-013	026-007	05/11/2022	296.00	3121	EAGLE	OLEANDER	SMOKE	SWBNET,
026-014	026-027	05/11/2022	351.00	8832	FIG	GEN OGDEN	SMOKE	SWBNET,
026-015	026-014	05/10/2022	230.00	2910	GEN OGDEN	EARHART BL	SMOKE	SWBNET,
026-017	026-016	05/11/2022	351.00	2904	HOLLYGROVE	PRITCHARD PL	SMOKE	SWBNET,
026-018	026-017	05/10/2022	135.00	8915	PRITCHARD PL	EARHART BL	SMOKE	SWBNET,
026-019	026-016	05/11/2022	351.00	9034	FIG	HAMILTON	SMOKE	SWBNET,
026-020	026-019	05/10/2022	45.00	3000	HAMILTON	FIG	SMOKE	SWBNET,
026-021	026-020	05/11/2022	273.00	3034	HAMILTON	COLAPISSA	SMOKE	SWBNET,
026-022	026-017	05/10/2022	351.00	9039	PRITCHARD PL	HAMILTON	SMOKE	SWBNET,
026-022	026-019	05/10/2022	351.00	2900 BLK	HAMILTON	PRITCHARD PL	SMOKE	SWBNET,
026-023	026-022	05/11/2022	296.00	2811	HAMILTON	EARHART BL	SMOKE	SWBNET,
026-024	002-006	05/11/2022	205.00	9111	APRICOT	EARHART BL	SMOKE	SWBNET,
026-025	027-034	05/10/2022	220.00	3114	HAMILTON	COLAPISSA	SMOKE	SWBNET,
026-026	002-003	05/11/2022	180.00	9123	COLAPISSA	HAMILTON	SMOKE	SWBNET,
026-027	026-001	05/10/2022	350.00	3000 BLK	EAGLE	FIG	SMOKE	SWBNET,
026-028	026-027	05/11/2022	8.00	8801	FIG	EAGLE	SMOKE	SWBNET,
026-029	026-028	05/10/2022	90.00	2941	EAGLE	EARHART BL	SMOKE	SWBNET,
026-030	026-027	05/11/2022	349.00	2838	EAGLE	PRITCHARD PL	SMOKE	SWBNET,
026-033	026-032	05/11/2022	282.00	2930	MONROE	EARHART BL	SMOKE	SWBNET,
026-037	026-035	05/11/2022	354.00	2800 BLK	LEONIDAS	APRICOT	SMOKE	SWBNET,
026-039	026-034	05/11/2022	299.00	2800 BLK	LEONIDAS	APRICOT	SMOKE	SWBNET,
026-041	026-040	05/11/2022	295.00	8600	APRICOT	LEONIDAS	SMOKE	SWBNET,
026-043	026-042	05/10/2022	350.00	8862	APRICOT	GEN OGDEN	SMOKE	SWBNET,
026-044	026-043	05/11/2022	294.00	2830	GEN OGDEN	EARHART BL	SMOKE	SWBNET,
026-045	026-043	05/10/2022	293.00	8941	APRICOT	HOLLYGROVE	SMOKE	SWBNET,
026-046	025-008	05/11/2022	350.00	2724	HOLLYGROVE	APRICOT	SMOKE	SWBNET,
026-047	026-046	05/10/2022	189.00	9020	APRICOT	EARHART BL	SMOKE	SWBNET,
026-048	025-009	05/11/2022	261.00	2735	HAMILTON	EARHART BL	SMOKE	SWBNET,
026-049	036-017	05/11/2022	300.00	8500 BLK	FIG	LEONIDAS	SMOKE	SWBNET,
026-050	026-028	05/11/2022	289.00	8700 BLK	FIG	EARHART BL	SMOKE	SWBNET,
027-001	027-SPS3	09/02/2022	24.00	8731	OLIVE	EAGLE	TV	DCGCTV,
027-017	027-016	09/01/2022	290.00	9036	PALM	HAMILTON	TV	DCGCTV,
027-025	027-024	09/26/2022	350.00	9038	OLIVE	HAMILTON	SMOKE	SWBNET,
027-026	027-023	09/26/2022	351.00	3300 BLK	GEN OGDEN	FORSHEY	SMOKE	SWBNET,
027-027	027-026	09/26/2022	296.00	8936	FORSHEY	HOLLYGROVE	SMOKE	SWBNET,

STRUCT 1	STRUCT 2	INSP DATE	LENGTH	ADDRESS	STREET	CROSS STREET	ACTIVITY	INSPECTED BY
027-028	027-026	09/26/2022	160.00	3220	GEN OGDEN	OLEANDER	SMOKE	SWBNET,
027-029	027-024	09/26/2022	350.00	3225	HOLLYGROVE	FORSHEY	SMOKE	SWBNET,
027-030	027-025	09/26/2022	350.00	3300	HAMILTON	FORSHEY	SMOKE	SWBNET,
027-030	027-029	09/26/2022	350.00	9037	FORSHEY	HAMILTON	SMOKE	SWBNET,
027-031	027-030	09/26/2022	260.00	3204	HAMILTON	OLEANDER	SMOKE	SWBNET,
027-032	027-029	09/26/2022	330.00	3203	HOLLYGROVE	OLEANDER	SMOKE	SWBNET,
027-033	027-032	09/26/2022	302.00	9000 BLK	OLEANDER	HAMILTON	SMOKE	SWBNET,
027-034	003-020	09/26/2022	330.00	9102	OLEANDER	HAMILTON	SMOKE	SWBNET,
027-035	027-034	09/26/2022	300.00	9000	OLEANDER	HOLLYGROVE	SMOKE	SWBNET,
027-036	027-013	09/26/2022	7.00	8801	OLEANDER	EAGLE	SMOKE	SWBNET,
027-037	027-036	09/26/2022	348.00	8839	OLEANDER	GEN OGDEN	SMOKE	SWBNET,
027-038	027-013	09/26/2022	296.00	8703	OLEANDER	MONROE	SMOKE	SWBNET,
027-039	027-036	09/26/2022	243.00	3230	EAGLE	FORSHEY	SMOKE	SWBNET,
027-040	027-014	09/26/2022	300.00	8838	OLEANDER	GEN OGDEN	SMOKE	SWBNET,
027-041	026-003	09/26/2022	39.00	3130	GEN OGDEN	OLEANDER	SMOKE	SWBNET,
027-042	027-041	09/26/2022	202.00	8926	OLEANDER	HOLLYGROVE	SMOKE	SWBNET,
027-043	003-008	09/26/2022	285.00	9100 BLK	OLEANDER	HAMILTON	SMOKE	SWBNET,
027-044	027-012	09/26/2022	8.00	8800	FORSHEY	EAGLE	SMOKE	SWBNET,
027-045	027-044	09/26/2022	287.00	8836	FORSHEY	GEN OGDEN	SMOKE	SWBNET,
027-046	027-044	09/26/2022	295.00	3334	EAGLE	OLIVE	SMOKE	SWBNET,
027-047	026-008	09/26/2022	333.00	3138	MONROE	OLEANDER	SMOKE	SWBNET,
027-048	027-047	09/26/2022	297.00	8600	OLEANDER	LEONIDAS	SMOKE	SWBNET,
027-049	026-010	09/26/2022	332.00	3100 BLK	LEONIDAS	OLEANDER	SMOKE	SWBNET,
027-050	027-053	06/26/2022	330.00	3202	LEONIDAS	OLEANDER	SMOKE	SWBNET,
027-051	027-050	09/29/2022	295.00	8501	OLEANDER	JOLIET	SMOKE	SWBNET,
027-052	027-050	09/26/2022	297.00	8639	OLEANDER	MONROE	SMOKE	SWBNET,
027-053	037-050	09/26/2022	319.00	8538	FORSHEY	LEONIDAS	SMOKE	SWBNET,
027-054	027-053	09/26/2022	185.00	3323	LEONIDAS	OLIVE	SMOKE	SWBNET,
027-055	027-053	09/26/2022	350.00	8640	FORSHEY	MONROE	SMOKE	SWBNET,
027-056	027-055	09/26/2022	165.00	8722	FORSHEY	EAGLE	SMOKE	SWBNET,
027-057	027-055	09/26/2022	295.00	3201	MONROE	OLEANDER	SMOKE	SWBNET,
027-058	027-002	09/26/2022	350.00	8605	OLIVE	LEONIDAS	SMOKE	SWBNET,
027-059	027-058	09/26/2022	50.00	3416	LEONIDAS	OLIVE	SMOKE	SWBNET,
027-060	027-059	09/26/2022	20.00	3416	LEONIDAS	OLIVE	SMOKE	SWBNET,
027-061	027-060	09/26/2022	195.00	3400	LEONIDAS	EDINBURGH	SMOKE	SWBNET,
027-062	027-059	09/26/2022	215.00	3400	LEONIDAS	EDINBURGH	SMOKE	SWBNET,
027-063	027-058	09/26/2022	206.00	8515	OLIVE	JOLIET	SMOKE	SWBNET,
027-064	037-047	09/26/2022	115.00	8500 BLK	OLIVE	LEONIDAS	SMOKE	SWBNET,
027-065	027-064	09/26/2022	266.00	8600	OLIVE	LEONIDAS	SMOKE	SWBNET,
027-066	027-011	09/26/2022	21.00	8742	PALM	EAGLE	SMOKE	SWBNET,
027-067	027-066	09/26/2022	351.00	3500 BLK.	EAGLE	EDINBURGH	SMOKE	SWBNET,
027-068	027-067	09/26/2022	291.00	3400 BLK	EAGLE	OLIVE	SMOKE	SWBNET,
027-069	027-066	09/26/2022	329.00	8640	PALM	MONROE	SMOKE	SWBNET,
027-070	027-069	09/26/2022	350.00	8534	PALM	LEONIDAS	SMOKE	SWBNET,
027-071	027-070	09/26/2022	297.00	3503	LEONIDAS	EDINBURGH	SMOKE	SWBNET,
027-072	003-005	09/26/2022	294.00	9100 BLK	EDINBURGH	HAMILTON	SMOKE	SWBNET,
027-074	027-014	09/26/2022	175.00	8718	OLEANDER	MONROE	SMOKE	SWBNET,



STRUCT 1	STRUCT 2	INSP DATE	LENGTH	ADDRESS	STREET	CROSS STREET	ACTIVITY	INSPECTED BY
027-075	027-018	09/26/2022	35.00	8901	EDINBURGH	GEN OGDEN	SMOKE	SWBNET,
027-SPS	027-X05	09/26/2022	5.00	8724	OLIVE	EAGLE	SMOKE	SWBNET,
027-X05	027-073	09/29/2022	214.00	8724	OLIVE	EAGLE	SMOKE	SWBNET,
028-001	027-011	09/26/2022	350.00	3600 BLK	EAGLE	STROELITZ	SMOKE	SWBNET,
028-002	028-001	09/28/2022	18.00	8735	STROELITZ	EAGLE	SMOKE	SWBNET,
028-003	028-002	09/26/2022	274.00	8700 BLK	STROELITZ	MONROE	SMOKE	SWBNET,
028-004	028-002	09/28/2022	196.00	3700 BLK	EAGLE	PALMETTO	SMOKE	SWBNET,
028-005	028-002	09/26/2022	285.00	3601	EAGLE	PALM	SMOKE	SWBNET,
028-006	028-001	09/28/2022	243.00	3728	EAGLE	PALMETTO	SMOKE	SWBNET,
028-007	028-006	09/28/2022	32.00	3728	EAGLE	PALMETTO	SMOKE	SWBNET,
028-008	028-007	09/28/2022	296.00	8836	PALMETTO	GEN OGDEN	SMOKE	SWBNET,
028-009	028-007	09/28/2022	33.00	8734	PALMETTO	EAGLE	SMOKE	SWBNET,
028-010	028-009	09/28/2022	269.00	8702	PALMETTO	MONROE	SMOKE	SWBNET,
028-011	028-006	09/29/2022	116.00	3800	EAGLE	PALMETTO	SMOKE	SWBNET,
028-012	028-011	09/28/2022	24.00	8721	PALMETTO	EAGLE	SMOKE	SWBNET,
028-013	028-012	09/08/2022	110.00	3800 BLK	EAGLE	AIRLINE HW	SMOKE	SWBNET,
028-014	028-012	09/28/2022	342.00	8701	PALMETTO	MONROE	SMOKE	SWBNET,
028-015	028-014	09/28/2022	275.00	3831	MONROE	DIXON	SMOKE	SWBNET,
028-016	028-014	09/28/2022	10.00	8701	PALMETTO	MONROE	SMOKE	SWBNET,
028-017	028-016	09/28/2022	54.00	8600 BLK	PALMETTO	LEONIDAS	SMOKE	SWBNET,
028-021	028-011	09/28/2022	342.00	3800 BLK	EAGLE	DIXON	SMOKE	SWBNET,
028-022	028-021	09/28/2022	19.00	8801	DIXON	AIRLINE HW	SMOKE	SWBNET,
028-024	028-022	09/28/2022	295.00	3929	EAGLE	PEACH	SMOKE	SWBNET,
028-025	028-021	09/28/2022	350.00	4001	EAGLE	PEACH	SMOKE	SWBNET,
028-026	028-025	09/28/2022	348.00	8700 BLK	PEACH	MONROE	SMOKE	SWBNET,
028-027	028-069	09/29/2022	140.00	3900 BLK	MONROE	AIRLINE HW	SMOKE	SWBNET,
028-028	028-027	09/28/2022	30.00	3801	MONROE	AIRLINE HW	SMOKE	SWBNET,
028-029	028-026	09/28/2022	120.00	8600 BLK	PEACH	AIRLINE HW	SMOKE	SWBNET,
028-030	028-025	09/29/2022	352.00	8834	PEACH	GEN OGDEN	SMOKE	SWBNET,
028-031	028-030	09/28/2022	348.00	3900	GEN OGDEN	DIXON	SMOKE	SWBNET,
028-032	028-038	09/29/2022	185.00	8800 BLK	DIXON	AIRLINE HW	SMOKE	SWBNET,
028-033	028-031	09/29/2022	195.00	3800 BLK	GEN OGDEN	AIRLINE HW	SMOKE	SWBNET,
028-034	028-031	09/29/2022	355.00	8936	DIXON	HOLLYGROVE	SMOKE	SWBNET,
028-035	028-034	09/28/2022	310.00	3801	HOLLYGROVE	PALMETTO	SMOKE	SWBNET,
028-036	028-035	09/29/2022	173.00	8905	PALMETTO	AIRLINE HW	SMOKE	SWBNET,
028-037	028-035	09/28/2022	296.00	9033	PALMETTO	HAMILTON	SMOKE	SWBNET,
028-038	028-031	09/29/2022	27.00	8835	DIXON	GEN OGDEN	SMOKE	SWBNET,
028-039	028-030	09/29/2022	320.00	8939	PEACH	HOLLYGROVE	SMOKE	SWBNET,
028-040	028-039	09/28/2022	37.00	9047	PEACH	HOLLYGROVE	SMOKE	SWBNET,
028-041	028-040	09/29/2022	290.00	3900	HOLLYGROVE	DIXON	SMOKE	SWBNET,
028-042	028-040	09/29/2022	353.00	9000 BLK	PEACH	HAMILTON	SMOKE	SWBNET,
028-043	028-042	09/29/2022	348.00	3900	HAMILTON	DIXON	SMOKE	SWBNET,
028-044	028-043	09/29/2022	295.00	3800 BLK	HAMILTON	PALMETTO	SMOKE	SWBNET,
028-045	028-043	09/29/2022	305.00	9004	DIXON	HOLLYGROVE	SMOKE	SWBNET,
028-047	028-046	09/29/2022	215.00	3716	GEN OGDEN	PALMETTO	SMOKE	SWBNET,
028-048	028-046	09/28/2022	295.00	8804	STROELITZ	EAGLE	SMOKE	SWBNET,
028-049	028-046	09/29/2022	295.00	8937	STROELITZ	HOLLYGROVE	SMOKE	SWBNET,

STRUCT 1	STRUCT 2	INSP DATE	LENGTH	ADDRESS	STREET	CROSS STREET	ACTIVITY	INSPECTED BY
028-050	027-069	09/28/2022	350.00	3636	MONROE	STROELITZ	SMOKE	SWBNET,
028-051	028-050	09/28/2022	194.00	3700 BLK	MONROE	PALMETTO	SMOKE	SWBNET,
028-052	027-070	09/09/2022	350.00	3637	LEONIDAS	STROELITZ	SMOKE	SWBNET,
028-053	028-052	09/28/2022	30.00	8535	STROELITZ	LEONIDAS	SMOKE	SWBNET,
028-054	028-053	09/29/2022	265.00	8503	STROELITZ	JOLIET	SMOKE	SWBNET,
028-055	028-052	09/28/2022	28.00	8603	STROELITZ	LEONIDAS	SMOKE	SWBNET,
028-056	028-055	10/03/2022	270.00	8600 BLK	STROELITZ	MONROE	SMOKE	SWBNET,
028-058	028-057	09/29/2022	22.00	3700 BLK	LEONIDAS	PALMETTO	SMOKE	SWBNET,
028-060	028-059	09/28/2022	275.00	8504	PALMETTO	JOLIET	SMOKE	SWBNET,
028-061	028-058	09/29/2022	303.00	8634	PALMETTO	MONROE	SMOKE	SWBNET,
028-062	027-016	10/03/2022	317.00	3631	HOLLYGROVE	STROELITZ	SMOKE	SWBNET,
028-063	004-015	09/28/2022	323.00	9101	STROELITZ	HAMILTON	SMOKE	SWBNET,
028-064	028-063	09/28/2022	233.00	3720	HAMILTON	PALMETTO	SMOKE	SWBNET,
028-065	028-064	09/28/2022	315.00	9000	PALMETTO	AIRLINE HW	SMOKE	SWBNET,
028-067	004-018	09/29/2022	261.00	9106	PALMETTO	HAMILTON	SMOKE	SWBNET,
028-068	004-025	09/28/2022	295.00	9109	PALMETTO	HAMILTON	SMOKE	SWBNET,
028-069	028-026	09/28/2022	68.00	3900 BLK	MONROE	AIRLINE HW	SMOKE	SWBNET,
029-001	028-025	09/28/2022	350.00	4039	EAGLE	MARKS	SMOKE	SWBNET,
029-002	028-030	09/29/2022	351.00	4036	GEN OGDEN	MARKS	SMOKE	SWBNET,
029-002	029-001	09/28/2022	351.00	8842	MARKS	GEN OGDEN	SMOKE	SWBNET,
029-003	028-040	09/29/2022	351.00	4000 BLK	HOLLYGROVE	MARKS	SMOKE	SWBNET,
029-003	029-002	09/29/2022	352.00	8900 BLK	MARKS	HOLLYGROVE	SMOKE	SWBNET,
029-004	029-003	09/29/2022	295.00	9038	MARKS	HAMILTON	SMOKE	SWBNET,
029-005	029-001	09/29/2022	349.00	8700 BLK	MARKS	MONROE	SMOKE	SWBNET,
029-006	029-005	09/29/2022	350.00	8606	MARKS	LEONIDAS	SMOKE	SWBNET,
029-007	029-006	09/29/2022	350.00	4100 BLK	LEONIDAS	PEAR	SMOKE	SWBNET,
029-008	029-007	09/29/2022	170.00	8510	PEAR	PONTCHARTRAIN BL	SMOKE	SWBNET,
029-009	029-001	09/30/2022	351.00	4134	EAGLE	PEAR	SMOKE	SWBNET,
029-010	029-002	09/29/2022	350.00	4136	GEN OGDEN	PEAR	SMOKE	SWBNET,
029-010	029-009	09/29/2022	350.00	8911	PEAR	GEN OGDEN	SMOKE	SWBNET,
029-011	029-010	09/30/2022	295.00	8900 BLK	PEAR	HOLLYGROVE	SMOKE	SWBNET,
029-012	029-005	09/29/2022	345.00	4200	MONROE	PEAR	SMOKE	SWBNET,
029-012	029-009	09/29/2022	350.00	8702	PEAR	MONROE	SMOKE	SWBNET,
029-013	029-012	09/30/2022	295.00	8600	PEAR	LEONIDAS	SMOKE	SWBNET,
029-014	029-012	09/29/2022	300.00	4226	MONROE	PONTCHARTRAIN BL	SMOKE	SWBNET,
029-015	029-014	09/30/2022	350.00	8600 BLK	PONTCHARTRAIN BL	LEONIDAS	SMOKE	SWBNET,
029-016	029-009	09/29/2022	350.00	4234	EAGLE	HEATON	SMOKE	SWBNET,
029-017	029-016	09/30/2022	248.00	8700	HEATON	PONTCHARTRAIN BL	SMOKE	SWBNET,
029-018	029-016	09/30/2022	145.00	4300 BLK	EAGLE	PONTCHARTRAIN BL	SMOKE	SWBNET,
029-019	029-018	09/30/2022	333.00	4700 BLK	PONTCHARTRAIN BL	GEN OGDEN	SMOKE	SWBNET,
029-020	029-010	09/30/2022	350.00	4238	GEN OGDEN	HEATON	SMOKE	SWBNET,
029-020	029-016	09/30/2022	348.00	8825	HEATON	GEN OGDEN	SMOKE	SWBNET,
029-021	029-020	09/30/2022	295.00	8900 BLK	HEATON	HOLLYGROVE	SMOKE	SWBNET,
029-022	029-003	09/30/2022	295.00	4137	HOLLYGROVE	PEAR	SMOKE	SWBNET,
029-023	028-042	09/30/2022	352.00	4000 BLK	HAMILTON	MARKS	SMOKE	SWBNET,
029-024	029-023	09/30/2022	350.00	4135	HAMILTON	PEAR	SMOKE	SWBNET,
029-025	029-024	09/30/2022	351.00	9000	PEAR	HOLLYGROVE	SMOKE	SWBNET,

STRUCT 1	STRUCT 2	INSP DATE	LENGTH	ADDRESS	STREET	CROSS STREET	ACTIVITY	INSPECTED BY
029-026	029-025	09/30/2022	297.00	4230	HOLLYGROVE	HEATON	SMOKE	SWBNET,
029-027	029-024	09/30/2022	351.00	4241	HAMILTON	HEATON	SMOKE	SWBNET,
029-028	029-027	09/30/2022	351.00	9000 BLK	HEATON	HOLLYGROVE	SMOKE	SWBNET,
029-029	029-028	09/30/2022	295.00	4332	HOLLYGROVE	QUINCE	SMOKE	SWBNET,
029-030	029-027	09/30/2022	181.00	9100 BLK.	HEATON	MISTLETOE	SMOKE	SWBNET,
030-001	031-020	09/30/2022	215.00	701	DANTE	LEAKE AV	SMOKE	SWBNET,
030-002	030-001	09/30/2022	165.00	8559	LEAKE AV	HAMPSON	SMOKE	SWBNET,
030-003	030-002	09/30/2022	280.00	8138	HAMPSON	DUBLIN	SMOKE	SWBNET,
030-004	030-003	09/30/2022	240.00	605	DUBLIN	LEAKE AV	SMOKE	SWBNET,
030-005	030-004	10/03/2022	125.00	8129	LEAKE AV	ST CHARLES AV	SMOKE	SWBNET,
030-006	030-005	09/30/2022	175.00	8101	ST CHARLES AV	S CARROLLTON AV	SMOKE	SWBNET,
030-007	030-003	09/30/2022	350.00	8100	HAMPSON	S CARROLLTON AV	SMOKE	SWBNET,
030-008	030-007	10/03/2022	235.00	600	S CARROLLTON AV	ST CHARLES AV	SMOKE	SWBNET,
030-009	031-044	09/30/2022	330.00	702	FERN	HAMPSON	SMOKE	SWBNET,
030-010	030-009	10/03/2022	245.00	600 BLK	FERN	ST CHARLES AV	SMOKE	SWBNET,
030-011	031-043	09/30/2022	325.00	700 BLK	SHORT	HAMPSON	SMOKE	SWBNET,
030-012	030-011	10/03/2022	228.00	601	SHORT	ST CHARLES AV	SMOKE	SWBNET,
030-013	030-011	10/03/2022	335.00	8036	HAMPSON	S CARROLLTON AV	SMOKE	SWBNET,
030-014	030-013	09/30/2022	235.00	601	S CARROLLTON AV	ST CHARLES AV	SMOKE	SWBNET,
030-016	030-015	09/30/2022	325.00	7933	ST CHARLES AV	SHORT	SMOKE	SWBNET,
030-017	030-016	10/03/2022	325.00	8035	ST CHARLES AV	S CARROLLTON AV	SMOKE	SWBNET,
030-018	042-038	09/30/2022	350.00	7836	ST CHARLES AV	FERN	SMOKE	SWBNET,
030-019	030-018	09/30/2022	260.00	502	FERN	PEARL	SMOKE	SWBNET,
030-020	030-018	10/03/2022	165.00	7914	ST CHARLES AV	HUSO	SMOKE	SWBNET,
030-021	030-020	09/30/2022	320.00	500	HUSO	PEARL	SMOKE	SWBNET,
030-022	030-021	10/03/2022	110.00	7900 BLK	PEARL	FERN	SMOKE	SWBNET,
030-023	030-021	09/30/2022	115.00	7935	PEARL	SHORT	SMOKE	SWBNET,
030-024	030-020	09/30/2022	170.00	7932	ST CHARLES AV	SHORT	SMOKE	SWBNET,
030-025	030-024	10/03/2022	280.00	506	SHORT	PEARL	SMOKE	SWBNET,
030-026	030-024	09/30/2022	300.00	8040	ST CHARLES AV	S CARROLLTON AV	SMOKE	SWBNET,
030-028	030-027	10/03/2022	50.00	503	S CARROLLTON AV	LEAKE AV	SMOKE	SWBNET,
030-029	030-028	10/03/2022	105.00	8013	LEAKE AV	SHORT	SMOKE	SWBNET,
030-030	042-044	10/03/2022	350.00	7839	DOMINICAN	FERN	SMOKE	SWBNET,
030-031	030-030	10/03/2022	329.00	440	FERN	PEARL	SMOKE	SWBNET,
030-032	030-031	10/03/2022	269.00	7936	PEARL	SHORT	SMOKE	SWBNET,
030-033	030-032	10/03/2022	57.00	7936	PEARL	SHORT	SMOKE	SWBNET,
030-034	031-021	10/03/2022	235.00	700	DUBLIN	HAMPSON	SMOKE	SWBNET,
030-035	031-018	10/03/2022	235.00	703	DUBLIN	HAMPSON	SMOKE	SWBNET,
030-036	031-019	10/03/2022	230.00	700	S CARROLLTON AV	HAMPSON	SMOKE	SWBNET,
030-037	030-033	10/03/2022	81.00	430	SHORT	LEAKE AV	SMOKE	SWBNET,
031-001	032-017	10/03/2022	341.00	1100	DANTE	ZIMPEL	SMOKE	SWBNET,
031-002	031-001	10/03/2022	351.00	8336	ZIMPEL	CAMBRONNE	SMOKE	SWBNET,
031-002	032-014	10/03/2022	340.00	1100	CAMBRONNE	ZIMPEL	SMOKE	SWBNET,
031-003	031-002	10/03/2022	345.00	8438	ZIMPEL	JOLIET	SMOKE	SWBNET,
032-005	032-003	11/08/2022	298.00	1536	JOLIET	BIRCH	SMOKE	SWBNET,
032-006	032-010	11/08/2022	349.00	8338	WILLOW	CAMBRONNE	SMOKE	SWBNET,
032-007	032-006	11/08/2022	355.00	8438	WILLOW	JOLIET	SMOKE	SWBNET,

STRUCT 1	STRUCT 2	INSP DATE	LENGTH	ADDRESS	STREET	CROSS STREET	ACTIVITY	INSPECTED BY
032-008	032-007	11/08/2022	275.00	1304	JOLIET	PLUM	SMOKE	SWBNET,
032-009	032-006	11/08/2022	289.00	1300	CAMBRONNE	PLUM	SMOKE	SWBNET,
032-010	032-001	11/08/2022	365.00	1400	DANTE	WILLOW	SMOKE	SWBNET,
032-011	032-010	11/08/2022	340.00	1300	DANTE	PLUM	SMOKE	SWBNET,
032-012	032-011	11/08/2022	347.00	8338	PLUM	CAMBRONNE	SMOKE	SWBNET,
032-013	032-012	11/08/2022	349.00	8438	PLUM	JOLIET	SMOKE	SWBNET,
032-014	032-012	11/08/2022	350.00	1200 BLK	CAMBRONNE	OAK	SMOKE	SWBNET,
032-014	032-017	11/08/2022	350.00	8338	OAK	CAMBRONNE	SMOKE	SWBNET,
032-015	032-014	11/08/2022	349.00	8438	OAK	JOLIET	SMOKE	SWBNET,
032-016	032-015	11/08/2022	300.00	1238	JOLIET	PLUM	SMOKE	SWBNET,
032-017	032-011	11/08/2022	359.00	1202	DANTE	OAK	SMOKE	SWBNET,
032-018	032-010	11/08/2022	375.00	8200	WILLOW	DUBLIN	SMOKE	SWBNET,
032-019	032-018	11/08/2022	300.00	1400 BLK	DUBLIN	JEANNETTE	SMOKE	SWBNET,
032-020	032-018	11/08/2022	358.00	8100 BLK	WILLOW	S CARROLLTON AV	SMOKE	SWBNET,
032-021	032-020	11/08/2022	300.00	1436	S CARROLLTON AV	JEANNETTE	SMOKE	SWBNET,
032-022	032-020	11/08/2022	225.00	1300	S CARROLLTON AV	PLUM	SMOKE	SWBNET,
032-023	032-011	11/08/2022	375.00	8200	PLUM	DUBLIN	SMOKE	SWBNET,
032-023	032-018	11/08/2022	340.00	1300	DUBLIN	PLUM	SMOKE	SWBNET,
032-024	032-023	11/08/2022	354.00	8100	PLUM	S CARROLLTON AV	SMOKE	SWBNET,
032-025	032-024	11/08/2022	275.00	1200	S CARROLLTON AV	OAK	SMOKE	SWBNET,
032-026	032-017	11/08/2022	380.00	8200	OAK	DUBLIN	SMOKE	SWBNET,
032-026	032-023	11/08/2022	355.00	1200	DUBLIN	OAK	SMOKE	SWBNET,
032-027	032-026	11/08/2022	375.00	8100	OAK	S CARROLLTON AV	SMOKE	SWBNET,
032-028	033-017	11/09/2022	344.00	1500	FERN	JEANNETTE	SMOKE	SWBNET,
032-029	032-028	11/08/2022	325.00	7933	JEANNETTE	SHORT	SMOKE	SWBNET,
032-030	032-029	11/09/2022	239.00	8035	JEANNETTE	S CARROLLTON AV	SMOKE	SWBNET,
032-031	032-028	11/08/2022	25.00	1435	FERN	JEANNETTE	SMOKE	SWBNET,
032-032	032-031	11/08/2022	322.00	7930	JEANNETTE	SHORT	SMOKE	SWBNET,
032-033	032-032	11/09/2022	242.00	8034	JEANNETTE	S CARROLLTON AV	SMOKE	SWBNET,
032-034	032-032	11/09/2022	346.00	1401	SHORT	WILLOW	SMOKE	SWBNET,
032-035	032-031	11/08/2022	340.00	1400	FERN	WILLOW	SMOKE	SWBNET,
032-037	032-036	11/09/2022	328.00	8034	WILLOW	S CARROLLTON AV	SMOKE	SWBNET,
032-038	032-037	11/09/2022	281.00	1437	S CARROLLTON AV	JEANNETTE	SMOKE	SWBNET,
032-039	032-037	11/09/2022	280.00	1301	S CARROLLTON AV	PLUM	SMOKE	SWBNET,
032-040	032-036	11/09/2022	350.00	1300	SHORT	PLUM	SMOKE	SWBNET,
032-040	032-045	11/09/2022	330.00	7934	PLUM	SHORT	SMOKE	SWBNET,
032-041	032-040	11/09/2022	305.00	8034	PLUM	S CARROLLTON AV	SMOKE	SWBNET,
032-042	032-041	11/08/2022	250.00	1201	S CARROLLTON AV	OAK	SMOKE	SWBNET,
032-043	032-040	11/09/2022	350.00	1200	SHORT	OAK	SMOKE	SWBNET,
032-043	032-046	11/09/2022	325.00	7938	OAK	SHORT	SMOKE	SWBNET,
032-044	032-043	11/09/2022	310.00	8034	OAK	S CARROLLTON AV	SMOKE	SWBNET,
032-045	032-035	11/09/2022	352.00	1300	FERN	PLUM	SMOKE	SWBNET,
032-046	032-045	11/09/2022	351.00	1200	FERN	OAK	SMOKE	SWBNET,
032-047	033-043	11/10/2022	308.00	1500	DUBLIN	JEANNETTE	SMOKE	SWBNET,
032-048	032-047	11/09/2022	300.00	8235	JEANNETTE	DANTE	SMOKE	SWBNET,
032-049	032-047	11/09/2022	28.00	1436	DUBLIN	JEANNETTE	SMOKE	SWBNET,
032-050	032-049	11/09/2022	295.00	8100	JEANNETTE	S CARROLLTON AV	SMOKE	SWBNET,

STRUCT 1	STRUCT 2	INSP DATE	LENGTH	ADDRESS	STREET	CROSS STREET	ACTIVITY	INSPECTED BY
032-051	033-044	11/09/2022	275.00	1500	S CARROLLTON AV	JEANNETTE	SMOKE	SWBNET,
032-052	033-020	11/10/2022	305.00	1501	S CARROLLTON AV	JEANNETTE	SMOKE	SWBNET,
032-053	033-019	11/09/2022	290.00	1501	SHORT	JEANNETTE	SMOKE	SWBNET,
032-054	033-045	11/09/2022	290.00	1500	CAMBRONNE	JEANNETTE	SMOKE	SWBNET,
033-001	045-010	11/09/2022	350.00	7838	COHN	FERN	SMOKE	SWBNET,
033-002	033-001	11/09/2022	300.00	1940	FERN	SPRUCE	SMOKE	SWBNET,
033-003	033-001	11/09/2022	325.00	7900 BLK	COHN	SHORT	SMOKE	SWBNET,
033-004	033-003	11/09/2022	325.00	8036	COHN	S CARROLLTON AV	SMOKE	SWBNET,
033-005	033-004	11/09/2022	33.00	1901	S CARROLLTON AV	COHN	SMOKE	SWBNET,
033-006	033-005	11/09/2022	235.00	1931	S CARROLLTON AV	SPRUCE	SMOKE	SWBNET,
033-007	033-001	11/09/2022	349.00	1800	FERN	HICKORY	SMOKE	SWBNET,
033-008	033-007	11/09/2022	310.00	7938	HICKORY	SHORT	SMOKE	SWBNET,
033-009	033-003	11/09/2022	350.00	1800	SHORT	HICKORY	SMOKE	SWBNET,
033-009	033-008	11/09/2022	14.00	8004	HICKORY	SHORT	SMOKE	SWBNET,
033-010	033-009	11/10/2022	250.00	8018	HICKORY	S CARROLLTON AV	SMOKE	SWBNET,
033-011	033-009	11/09/2022	350.00	1701	SHORT	GREEN	SMOKE	SWBNET,
033-012	033-011	11/10/2022	304.00	8034	GREEN	S CARROLLTON AV	SMOKE	SWBNET,
033-013	033-012	11/10/2022	231.00	1607	S CARROLLTON AV	BIRCH	SMOKE	SWBNET,
033-014	033-011	11/10/2022	295.00	1600	SHORT	BIRCH	SMOKE	SWBNET,
033-015	033-007	11/10/2022	348.00	1700	FERN	GREEN	SMOKE	SWBNET,
033-016	033-015	11/10/2022	285.00	7938	GREEN	SHORT	SMOKE	SWBNET,
033-017	033-015	11/10/2022	353.00	1600	FERN	BIRCH	SMOKE	SWBNET,
033-018	033-017	11/10/2022	305.00	7938	BIRCH	SHORT	SMOKE	SWBNET,
033-019	033-018	11/10/2022	19.00	8000	BIRCH	SHORT	SMOKE	SWBNET,
033-020	033-019	10/10/2022	322.00	8034	BIRCH	S CARROLLTON AV	SMOKE	SWBNET,
033-021	033-004	11/10/2022	350.00	1735	S CARROLLTON AV	HICKORY	SMOKE	SWBNET,
033-022	033-021	11/10/2022	275.00	1701	S CARROLLTON AV	GREEN	SMOKE	SWBNET,
033-023	033-004	11/10/2022	100.00	8100	COHN	S CARROLLTON AV	SMOKE	SWBNET,
033-024	033-023	11/10/2022	33.00	1900	S CARROLLTON AV	COHN	SMOKE	SWBNET,
033-025	033-023	11/10/2022	35.00	1838	S CARROLLTON AV	COHN	SMOKE	SWBNET,
033-026	033-025	11/10/2022	326.00	1806	S CARROLLTON AV	HICKORY	SMOKE	SWBNET,
033-027	033-026	11/10/2022	349.00	1700	S CARROLLTON AV	GREEN	SMOKE	SWBNET,
033-028	033-027	11/10/2022	280.00	1602	S CARROLLTON AV	BIRCH	SMOKE	SWBNET,
033-029	033-023	11/10/2022	380.00	8138	COHN	DUBLIN	SMOKE	SWBNET,
033-030	033-029	11/08/2022	350.00	1800	DUBLIN	HICKORY	SMOKE	SWBNET,
033-030	033-036	11/10/2022	379.00	8202	HICKORY	DUBLIN	SMOKE	SWBNET,
033-031	033-030	11/10/2022	350.00	1700	DUBLIN	GREEN	SMOKE	SWBNET,
033-031	033-037	11/10/2022	378.00	8200	GREEN	DUBLIN	SMOKE	SWBNET,
034-004	034-001	11/28/2022	380.00	8200	SPRUCE	DUBLIN	SMOKE	SWBNET,
034-005	034-004	11/28/2022	278.00	2034	DUBLIN	PANOLA	SMOKE	SWBNET,
034-006	034-001	11/30/2022	365.00	2100	DANTE	PANOLA	SMOKE	SWBNET,
034-008	034-007	11/29/2022	285.00	2130	DUBLIN	SYCAMORE	SMOKE	SWBNET,
034-009	034-006	11/28/2022	348.00	8339	PANOLA	CAMBRONNE	SMOKE	SWBNET,
034-010	034-009	11/29/2022	300.00	8445	PANOLA	JOLIET	SMOKE	SWBNET,
034-013	034-012	11/30/2022	380.00	8200	SYCAMORE	DUBLIN	SMOKE	SWBNET,
034-015	034-012	11/30/2022	355.00	8330	SYCAMORE	CAMBRONNE	SMOKE	SWBNET,
034-016	034-015	11/30/2022	290.00	8435	SYCAMORE	JOLIET	SMOKE	SWBNET,

STRUCT 1	STRUCT 2	INSP DATE	LENGTH	ADDRESS	STREET	CROSS STREET	ACTIVITY	INSPECTED BY
034-018	034-017	11/30/2022	311.00	2326	CAMBRONNE	S CLAIBORNE AV	SMOKE	SWBNET,
034-019	034-012	11/28/2022	353.00	2239	DANTE	NERON PL	SMOKE	SWBNET,
034-020	034-019	11/28/2022	380.00	8200	NERON PL	DUBLIN	SMOKE	SWBNET,
034-021	034-020	11/30/2022	293.00	2339	DUBLIN	S CLAIBORNE AV	SMOKE	SWBNET,
034-022	034-019	11/28/2022	343.00	2339	DANTE	S CLAIBORNE AV	SMOKE	SWBNET,
034-023	034-022	11/28/2022	300.00	8334	S CLAIBORNE AV	CAMBRONNE	SMOKE	SWBNET,
034-024	034-022	11/30/2022	321.00	8200	S CLAIBORNE AV	DUBLIN	SMOKE	SWBNET,
034-025	033-054	11/28/2022	344.00	1939	JOLIET	SPRUCE	SMOKE	SWBNET,
034-026	034-025	11/28/2022	297.00	8400	SPRUCE	CAMBRONNE	SMOKE	SWBNET,
034-027	034-025	11/30/2022	342.00	2038	JOLIET	PANOLA	SMOKE	SWBNET,
034-028	034-027	11/28/2022	39.00	2100	JOLIET	PANOLA	SMOKE	SWBNET,
034-029	034-028	11/28/2022	328.00	2100 BLK	JOLIET	SYCAMORE	SMOKE	SWBNET,
034-030	034-029	11/30/2022	356.00	2300	JOLIET	S CLAIBORNE AV	SMOKE	SWBNET,
034-031	034-030	11/28/2022	355.00	2340	JOLIET	S CLAIBORNE AV	SMOKE	SWBNET,
034-032	034-031	11/30/2022	295.00	8400	S CLAIBORNE AV	CAMBRONNE	SMOKE	SWBNET,
034-033	033-024	11/28/2022	315.00	1936	S CARROLLTON AV	SPRUCE	SMOKE	SWBNET,
034-034	034-033	11/30/2022	306.00	8136	SPRUCE	DUBLIN	SMOKE	SWBNET,
034-035	034-033	11/28/2022	351.00	2038	S CARROLLTON AV	PANOLA	SMOKE	SWBNET,
034-036	034-035	11/28/2022	308.00	8142	PANOLA	DUBLIN	SMOKE	SWBNET,
034-037	034-035	11/30/2022	356.00	2140	S CARROLLTON AV	SYCAMORE	SMOKE	SWBNET,
034-038	034-037	11/28/2022	306.00	8134	SYCAMORE	DUBLIN	SMOKE	SWBNET,
034-039	033-003	11/30/2022	340.00	1938	SHORT	SPRUCE	SMOKE	SWBNET,
034-040	034-039	11/28/2022	250.00	7907	SPRUCE	FERN	SMOKE	SWBNET,
034-041	034-039	11/30/2022	330.00	8036	SPRUCE	S CARROLLTON AV	SMOKE	SWBNET,
034-042	034-041	11/30/2022	275.00	2037	S CARROLLTON AV	PANOLA	SMOKE	SWBNET,
034-043	034-039	11/28/2022	360.00	2038	SHORT	PANOLA	SMOKE	SWBNET,
034-044	034-043	11/28/2022	250.00	7907	PANOLA	FERN	SMOKE	SWBNET,
034-045	034-043	11/30/2022	333.00	8035	PANOLA	S CARROLLTON AV	SMOKE	SWBNET,
034-046	034-045	11/28/2022	285.00	2135	S CARROLLTON AV	SYCAMORE	SMOKE	SWBNET,
034-047	034-043	11/30/2022	346.00	2139	SHORT	SYCAMORE	SMOKE	SWBNET,
034-048	034-047	11/28/2022	255.00	7906	SYCAMORE	FERN	SMOKE	SWBNET,
034-049	034-047	11/28/2022	330.00	8035	SYCAMORE	S CARROLLTON AV	SMOKE	SWBNET,
034-050	034-049	11/30/2022	285.00	2335	S CARROLLTON AV	NERON PL	SMOKE	SWBNET,
034-051	034-047	11/30/2022	350.00	2339	SHORT	NERON PL	SMOKE	SWBNET,
034-052	034-051	11/28/2022	255.00	28	NERON PL	FERN	SMOKE	SWBNET,
034-054	034-053	11/28/2022	280.00	2331	S CARROLLTON AV	S CLAIBORNE AV	SMOKE	SWBNET,
034-055	034-051	11/30/2022	345.00	2339	SHORT	S CLAIBORNE AV	SMOKE	SWBNET,
034-056	034-055	11/28/2022	275.00	8034	S CLAIBORNE AV	S CARROLLTON AV	SMOKE	SWBNET,
034-057	034-055	11/30/2022	265.00	7902	S CLAIBORNE AV	FERN	SMOKE	SWBNET,
034-061	034-060	11/28/2022	285.00	2135	FERN	SYCAMORE	SMOKE	SWBNET,
034-062	046-011	11/30/2022	349.00	7838	SYCAMORE	FERN	SMOKE	SWBNET,
034-063	034-062	11/28/2022	295.00	2239	FERN	NERON PL	SMOKE	SWBNET,
034-064	046-015	11/30/2022	350.00	30	NERON PL	FERN	SMOKE	SWBNET,
034-065	034-064	11/28/2022	280.00	2337	FERN	S CLAIBORNE AV	SMOKE	SWBNET,
035-001	036-012	01/10/2022	350.00	2700	FERN	BELFAST	SMOKE	SWBNET,
035-002	035-001	01/10/2022	326.00	7932	BELFAST	SHORT	SMOKE	SWBNET,
035-002	036-013	01/10/2022	350.00	2700	SHORT	BELFAST	SMOKE	SWBNET,

STRUCT 1	STRUCT 2	INSP DATE	LENGTH	ADDRESS	STREET	CROSS STREET	ACTIVITY	INSPECTED BY
035-003	035-002	01/10/2022	308.00	8000 BLK	BELFAST	S CARROLLTON AV	SMOKE	SWBNET,
035-004	035-003	01/10/2022	280.00	2600 BLK	S CARROLLTON AV	FONTAINEBLEAU DR	SMOKE	SWBNET,
035-005	035-002	01/10/2022	315.00	2600	SHORT	FONTAINEBLEAU DR	SMOKE	SWBNET,
035-006	035-005	01/11/2022	265.00	5	FONTAINEBLEAU DR	S CARROLLTON AV	SMOKE	SWBNET,
035-007	035-001	01/10/2022	312.00	2537	FERN	FONTAINEBLEAU DR	SMOKE	SWBNET,
035-008	035-007	01/10/2022	273.00	15	FONTAINEBLEAU DR	SHORT	SMOKE	SWBNET,
035-010	035-009	01/10/2022	325.00	16	FONTAINEBLEAU DR	SHORT	SMOKE	SWBNET,
035-011	035-010	01/10/2022	310.00	2	FONTAINEBLEAU DR	S CARROLLTON AV	SMOKE	SWBNET,
035-012	035-011	01/10/2022	320.00	2511	S CARROLLTON AV	NELSON	SMOKE	SWBNET,
035-013	035-012	01/10/2022	250.00	8000	NELSON	SHORT	SMOKE	SWBNET,
035-014	035-012	01/10/2022	24.00	2435	S CARROLLTON AV	NELSON	SMOKE	SWBNET,
035-015	035-014	01/10/2022	160.00	2411	S CARROLLTON AV	S CLAIBORNE AV	SMOKE	SWBNET,
035-016	035-010	01/10/2022	317.00	2500 BLK	SHORT	NELSON	SMOKE	SWBNET,
035-017	035-016	01/10/2022	25.00	7038	NELSON	SHORT	SMOKE	SWBNET,
035-018	035-017	01/10/2022	243.00	7900	NELSON	FERN	SMOKE	SWBNET,
035-019	035-016	01/10/2022	350.00	2400	SHORT	S CLAIBORNE AV	SMOKE	SWBNET,
035-020	035-019	01/10/2022	140.00	8025	S CLAIBORNE AV	S CARROLLTON AV	SMOKE	SWBNET,
035-021	035-009	01/10/2022	320.00	2507	FERN	NELSON	SMOKE	SWBNET,
035-022	035-021	01/11/2022	25.00	7836	NELSON	FERN	SMOKE	SWBNET,
035-023	035-021	01/10/2022	355.00	2401	FERN	S CLAIBORNE AV	SMOKE	SWBNET,
035-024	035-023	01/10/2022	275.00	7935	S CLAIBORNE AV	SHORT	SMOKE	SWBNET,
035-025	035-011	11/30/2022	140.00	8100	APPLE	S CARROLLTON AV	SMOKE	SWBNET,
035-025	035-044	11/28/2022	365.00	8100	APPLE	S CARROLLTON AV	SMOKE	SWBNET,
035-026	035-027	11/30/2022	25.00	8500	NELSON	JOLIET	SMOKE	SWBNET,
035-027	035-030	11/30/2022	352.00	2501	JOLIET	NELSON	SMOKE	SWBNET,
035-028	035-027	11/30/2022	340.00	2400	JOLIET	S CLAIBORNE AV	SMOKE	SWBNET,
035-029	035-028	11/29/2022	296.00	8415	S CLAIBORNE AV	CAMBRONNE	SMOKE	SWBNET,
035-030	025-029	11/29/2022	330.00	8501	APPLE	JOLIET	SMOKE	SWBNET,
035-031	025-030	11/30/2022	310.00	8500	BELFAST	JOLIET	SMOKE	SWBNET,
035-032	035-030	11/30/2022	350.00	2600 BLK	JOLIET	BELFAST	SMOKE	SWBNET,
035-032	035-031	11/30/2022	30.00	8500	BELFAST	JOLIET	SMOKE	SWBNET,
035-033	035-027	11/29/2022	350.00	8400	NELSON	CAMBRONNE	SMOKE	SWBNET,
035-035	035-034	11/29/2022	296.00	8307	S CLAIBORNE AV	DANTE	SMOKE	SWBNET,
035-036	035-033	11/29/2022	352.00	8300	NELSON	DANTE	SMOKE	SWBNET,
035-036	035-043	11/29/2022	352.00	2500	DANTE	NELSON	SMOKE	SWBNET,
035-038	035-037	11/29/2022	321.00	8205	S CLAIBORNE AV	DUBLIN	SMOKE	SWBNET,
035-039	035-036	11/29/2022	379.00	8200	NELSON	DUBLIN	SMOKE	SWBNET,
035-040	035-039	11/29/2022	343.00	2401	DUBLIN	S CLAIBORNE AV	SMOKE	SWBNET,
035-041	035-040	11/29/2022	319.00	8103	S CLAIBORNE AV	S CARROLLTON AV	SMOKE	SWBNET,
035-042	035-030	11/29/2022	350.00	8401	APPLE	CAMBRONNE	SMOKE	SWBNET,
035-043	035-042	11/29/2022	351.00	8308	APPLE	DANTE	SMOKE	SWBNET,
035-044	035-043	11/29/2022	380.00	8200	APPLE	DUBLIN	SMOKE	SWBNET,
035-045	035-044	11/29/2022	298.00	2515	DUBLIN	NELSON	SMOKE	SWBNET,
035-046	035-044	11/29/2022	298.00	2635	DUBLIN	BELFAST	SMOKE	SWBNET,
035-047	035-032	11/29/2022	351.00	8400	BELFAST	CAMBRONNE	SMOKE	SWBNET,
035-047	035-042	11/29/2022	350.00	2600 BLK	CAMBRONNE	BELFAST	SMOKE	SWBNET,
035-048	035-047	11/29/2022	296.00	8301	BELFAST	DANTE	SMOKE	SWBNET,

STRUCT 1	STRUCT 2	INSP DATE	LENGTH	ADDRESS	STREET	CROSS STREET	ACTIVITY	INSPECTED BY
035-049	035-043	11/29/2022	350.00	2636	DANTE	BELFAST	SMOKE	SWBNET,
035-050	035-049	11/29/2022	322.00	8200	BELFAST	DUBLIN	SMOKE	SWBNET,
035-051	035-025	11/29/2022	351.00	2500	S CARROLLTON AV	NELSON	SMOKE	SWBNET,
035-052	035-051	11/29/2022	283.00	8130	NELSON	DUBLIN	SMOKE	SWBNET,
035-053	035-051	11/29/2022	300.00	2402	S CARROLLTON AV	S CLAIBORNE AV	SMOKE	SWBNET,
035-054	035-025	11/29/2022	285.00	2624	S CARROLLTON AV	BELFAST	SMOKE	SWBNET,
035-055	036-032	11/29/2022	340.00	2700	S CARROLLTON AV	BELFAST	SMOKE	SWBNET,
035-056	035-055	11/29/2022	283.00	8130	BELFAST	DUBLIN	SMOKE	SWBNET,
036-002	036-001	01/10/2022	53.00	3101	FERN	EARHART BL	SMOKE	SWBNET,
036-003	036-002	01/10/2022	194.00	3100	FERN	COLAPISSA	SMOKE	SWBNET,
036-004	036-003	01/10/2022	330.00	8000	COLAPISSA	SHORT	SMOKE	SWBNET,
036-005	036-004	01/10/2022	350.00	3000	SHORT	FIG	SMOKE	SWBNET,
036-005	036-009	01/10/2022	330.00	7935	FIG	SHORT	SMOKE	SWBNET,
036-007	036-004	01/11/2022	300.00	8000 BLK	EARHART BL	S CARROLLTON AV	SMOKE	SWBNET,
036-009	036-003	01/10/2022	351.00	3000	FERN	FIG	SMOKE	SWBNET,
036-010	036-009	01/10/2022	350.00	2900 BLK	FERN	WALMSLEY AV	SMOKE	SWBNET,
036-011	036-010	01/11/2022	180.00	7900 BLK	PRITCHARD PL	FERN	SMOKE	SWBNET,
036-012	036-010	01/11/2022	351.00	2800 BLK	FERN	WALMSLEY AV	SMOKE	SWBNET,
036-013	036-012	01/10/2022	325.00	7934	WALMSLEY AV	SHORT	SMOKE	SWBNET,
036-037	036-034	01/11/2022	136.00	8000 BLK	PRITCHARD PL	S CARROLLTON AV	SMOKE	SWBNET,
037-047	037-042	12/06/2022	330.00	8400 BLK	OLIVE	JOLIET	SMOKE	SWBNET,
037-048	037-047	12/06/2022	35.00	3340	JOLIET	OLIVE	SMOKE	SWBNET,
037-051	037-074	12/06/2022	251.40	3200 BLK	JOLIET	OLEANDER	SMOKE	SWBNET,
037-052	027-070	12/06/2022	347.00	8502	PALM	JOLIET	SMOKE	SWBNET,
037-053	037-052	12/06/2022	18.00	8438	PALM	JOLIET	SMOKE	SWBNET,
037-054	037-053	12/06/2022	335.00	8404	PALM	CAMBRONNE	SMOKE	SWBNET,
037-055	037-054	12/06/2022	350.00	3501	CAMBRONNE	EDINBURGH	SMOKE	SWBNET,
037-056	037-055	12/06/2022	175.00	3429	CAMBRONNE	OLIVE	SMOKE	SWBNET,
037-057	037-055	12/06/2022	296.00	8316	EDINBURGH	DANTE	SMOKE	SWBNET,
037-058	027-008	12/06/2022	353.00	8502	EDINBURGH	JOLIET	SMOKE	SWBNET,
037-059	037-058	12/06/2022	35.00	3400 BLK	JOLIET	EDINBURGH	SMOKE	SWBNET,
037-060	037-059	12/06/2022	280.00	3400	JOLIET	OLIVE	SMOKE	SWBNET,
037-061	037-058	12/06/2022	304.00	8405	EDINBURGH	CAMBRONNE	SMOKE	SWBNET,
037-062	037-054	12/06/2022	350.00	8300	PALM	DANTE	SMOKE	SWBNET,
037-063	037-062	12/06/2022	350.00	3500	DANTE	EDINBURGH	SMOKE	SWBNET,
037-064	037-062	12/06/2022	357.00	8200	PALM	DUBLIN	SMOKE	SWBNET,
037-066	036-054	12/06/2022	328.00	3129	CAMBRONNE	OLEANDER	SMOKE	SWBNET,
037-067	036-052	12/06/2022	329.00	3129	JOLIET	OLEANDER	SMOKE	SWBNET,
037-068	037-070	12/09/2022	255.00	8300	OLEANDER	DANTE	SMOKE	SWBNET,
037-069	037-058	12/06/2022	295.00	3500 BLK	JOLIET	PALM	SMOKE	SWBNET,
037-070	037-066	12/06/2022	19.00	8338	OLEANDER	CAMBRONNE	SMOKE	SWBNET,
037-071	037-066	12/06/2022	300.00	8440	OLEANDER	JOLIET	SMOKE	SWBNET,
037-072	037-063	12/06/2022	325.00	8201	EDINBURGH	DUBLIN	SMOKE	SWBNET,
037-073	037-048	12/06/2022	280.00	3300	JOLIET	FORSHEY	SMOKE	SWBNET,
037-074	037-073	12/06/2022	88.30	3200 BLK	JOLIET	FORSHEY	SMOKE	SWBNET,
038-001	037-062	12/06/2022	350.00	3600 BLK	DANTE	STROELITZ	SMOKE	SWBNET,
038-002	038-050	12/09/2022	61.00	8300 BLK	STROELITZ	CAMBRONNE	SMOKE	SWBNET,



STRUCT 1	STRUCT 2	INSP DATE	LENGTH	ADDRESS	STREET	CROSS STREET	ACTIVITY	INSPECTED BY
038-004	038-003	12/06/2022	284.00	3600	DUBLIN	PALM	SMOKE	SWBNET,
038-006	038-001	12/05/2022	235.00	3715	DANTE	PALMETTO	SMOKE	SWBNET,
038-007	038-006	12/05/2022	24.00	8300	PALMETTO	DANTE	SMOKE	SWBNET,
038-009	038-006	12/05/2022	311.00	8200	PALMETTO	DUBLIN	SMOKE	SWBNET,
038-017	037-025	12/05/2022	360.00	3740	S CARROLLTON AV	STROELITZ	SMOKE	SWBNET,
038-018	038-017	12/05/2022	155.00	3700 BLK	S CARROLLTON AV	PALMETTO	SMOKE	SWBNET,
038-019	037-009	12/05/2022	125.00	3600	SHORT	ORPHEUS CT	SMOKE	SWBNET,
038-020	038-019	12/09/2022	275.00	8037	ORPHEUS CT	S CARROLLTON AV	SMOKE	SWBNET,
038-021	038-019	12/05/2022	220.00	3600 BLK	SHORT	STROELITZ	SMOKE	SWBNET,
038-021	038-023	12/05/2022	330.00	7900 BLK	STROELITZ	SHORT	SMOKE	SWBNET,
038-022	038-021	12/05/2022	270.00	8060	STROELITZ	S CARROLLTON AV	SMOKE	SWBNET,
038-023	049-025	12/05/2022	219.00	7800 BLK	STROELITZ	FERN	SMOKE	SWBNET,
038-024	037-011	12/05/2022	290.00	3618	FERN	STROELITZ	SMOKE	SWBNET,
038-025	049-011	01/11/2022	110.00	7911	DIXON	FERN	SMOKE	SWBNET,
038-026	038-025	01/10/2022	328.00	7900 BLK	DIXON	SHORT	SMOKE	SWBNET,
038-027	038-026	01/10/2022	317.00	8000 BLK	DIXON	S CARROLLTON AV	SMOKE	SWBNET,
038-028	038-027	01/11/2022	280.00	3801	S CARROLLTON AV	PALMETTO	SMOKE	SWBNET,
038-029	028-020	12/05/2022	350.00	8500 BLK	DIXON	JOLIET	SMOKE	SWBNET,
038-030	038-029	12/05/2022	335.00	3800 BLK	JOLIET	PALMETTO	SMOKE	SWBNET,
038-031	038-030	12/05/2022	30.00	8400 BLK	PALMETTO	JOLIET	SMOKE	SWBNET,
038-032	038-031	12/05/2022	265.00	8401	PALMETTO	CAMBRONNE	SMOKE	SWBNET,
038-033	038-029	12/05/2022	25.00	8430	DIXON	JOLIET	SMOKE	SWBNET,
038-034	038-033	12/05/2022	325.00	8400	DIXON	CAMBRONNE	SMOKE	SWBNET,
038-035	038-034	12/05/2022	295.00	3800	CAMBRONNE	PALMETTO	SMOKE	SWBNET,
038-036	038-034	12/05/2022	350.00	3978	CAMBRONNE	PEACH	SMOKE	SWBNET,
038-037	038-034	12/05/2022	15.00	8300 BLK	DIXON	CAMBRONNE	SMOKE	SWBNET,
038-038	038-037	12/05/2022	320.00	3801	CAMBRONNE	PALMETTO	SMOKE	SWBNET,
038-039	038-038	12/06/2022	333.00	8300 BLK	PALMETTO	DANTE	SMOKE	SWBNET,
038-040	038-039	12/05/2022	356.00	8201	PALMETTO	DUBLIN	SMOKE	SWBNET,
038-041	038-040	12/05/2022	43.00	8129	PALMETTO	DUBLIN	SMOKE	SWBNET,
038-042	038-041	12/05/2022	163.00	8100 BLK	PALMETTO	S CARROLLTON AV	SMOKE	SWBNET,
038-043	038-037	12/05/2022	346.00	3941	CAMBRONNE	PEACH	SMOKE	SWBNET,
038-047	037-010	12/05/2022	285.00	3639	S CARROLLTON AV	STROELITZ	SMOKE	SWBNET,
038-050	038-001	12/05/2022	154.00	8300 BLK	STROELITZ	CAMBRONNE	SMOKE	SWBNET,
040-001	041-035	12/05/2022	322.00	200 BLK	LOWERLINE	PERRIER	SMOKE	SWBNET,
041-001	042-020	12/05/2022	350.00	300	CHEROKEE	BENJAMIN	SMOKE	SWBNET,
041-002	041-001	12/05/2022	326.00	7600	BENJAMIN	HILLARY	SMOKE	SWBNET,
041-002	042-026	12/05/2022	350.00	300	HILLARY	BENJAMIN	SMOKE	SWBNET,
041-003	041-002	12/05/2022	352.00	228	HILLARY	HURST	SMOKE	SWBNET,
041-003	041-010	12/05/2022	326.00	7500 BLK	HURST	HILLARY	SMOKE	SWBNET,
041-004	041-003	12/05/2022	200.00	201	HILLARY	GARFIELD	SMOKE	SWBNET,
041-005	041-002	12/05/2022	325.00	7600 BLK	BENJAMIN	ADAMS	SMOKE	SWBNET,
041-006	041-003	12/09/2022	325.00	7600 BLK	HURST	ADAMS	SMOKE	SWBNET,
041-007	041-006	12/09/2022	286.00	7723	LEAKE AV	BENJAMIN	SMOKE	SWBNET,
041-008	042-044	12/05/2022	356.00	301	BURDETTE	BENJAMIN	SMOKE	SWBNET,
041-009	041-008	12/09/2022	85.00	7800 BLK	BENJAMIN	LEAKE AV	SMOKE	SWBNET,
041-010	041-001	12/05/2022	350.00	240	CHEROKEE	HURST	SMOKE	SWBNET,

STRUCT 1	STRUCT 2	INSP DATE	LENGTH	ADDRESS	STREET	CROSS STREET	ACTIVITY	INSPECTED BY
041-011	041-010	12/05/2022	261.00	201	CHEROKEE	GARFIELD	SMOKE	SWBNET,
041-012	041-011	12/09/2022	330.00	7535	GARFIELD	HILLARY	SMOKE	SWBNET,
041-013	041-012	12/09/2022	60.00	7600 BLK	GARFIELD	LEAKE AV	SMOKE	SWBNET,
041-015	041-014	12/09/2022	30.00	7501	LEAKE AV	CHEROKEE	SMOKE	SWBNET,
041-016	041-015	12/09/2022	193.00	7517	LEAKE AV	GARFIELD	SMOKE	SWBNET,
041-017	041-011	12/09/2022	351.00	7445	GARFIELD	MILLAUDON	SMOKE	SWBNET,
041-018	041-017	12/09/2022	350.00	200	MILLAUDON	PITT	SMOKE	SWBNET,
041-019	041-018	12/09/2022	294.00	7470	PITT	LEAKE AV	SMOKE	SWBNET,
041-020	041-018	12/09/2022	250.00	140	MILLAUDON	PRYTANIA	SMOKE	SWBNET,
041-021	041-017	12/09/2022	390.00	7401	GARFIELD	LOWERLINE	SMOKE	SWBNET,
041-022	041-021	12/09/2022	292.00	302	LOWERLINE	PITT	SMOKE	SWBNET,
041-023	041-018	12/09/2022	248.00	7422	PITT	ALVIN CALLENDER	SMOKE	SWBNET,
046-027	046-028	01/11/2022	337.00	2400	LOWERLINE	S CLAIBORNE AV	SMOKE	SWBNET,
046-028	046-029	01/10/2022	325.00	2428	LOWERLINE	NELSON	SMOKE	SWBNET,
046-029	046-030	01/14/2022	390.00	2541	LOWERLINE	FONTAINEBLEAU DR	SMOKE	SWBNET,
046-030	046-032	01/14/2022	384.00	7700	BELFAST	LOWERLINE	SMOKE	SWBNET,
046-031	046-030	01/10/2022	299.00	2730	LOWERLINE	APRICOT	SMOKE	SWBNET,
046-032	035-001	01/10/2022	345.00	7806	BELFAST	BURDETTE	SMOKE	SWBNET,
046-032	047-035	01/14/2022	355.00	2700	BURDETTE	BELFAST	SMOKE	SWBNET,
046-033	046-032	01/18/2022	315.00	2600	BURDETTE	FONTAINEBLEAU DR	SMOKE	SWBNET,
046-034	046-033	01/14/2022	353.00	59	FONTAINEBLEAU DR	LOWERLINE	SMOKE	SWBNET,
046-035	046-037	01/18/2022	335.00	2400	BURDETTE	S CLAIBORNE AV	SMOKE	SWBNET,
046-036	046-048	01/14/2022	257.00	7719	S CLAIBORNE AV	ADAMS	SMOKE	SWBNET,
046-037	046-040	01/11/2022	320.00	2428	BURDETTE	NELSON	SMOKE	SWBNET,
046-038	046-037	01/14/2022	30.00	7736	NELSON	BURDETTE	SMOKE	SWBNET,
046-039	046-038	01/18/2022	265.00	7700	NELSON	ADAMS	SMOKE	SWBNET,
046-040	035-009	01/14/2022	350.00	40	FONTAINEBLEAU DR	BURDETTE	SMOKE	SWBNET,
046-041	046-040	01/18/2022	350.00	56	FONTAINEBLEAU DR	ADAMS	SMOKE	SWBNET,
046-042	046-041	01/18/2022	317.00	2428	ADAMS	NELSON	SMOKE	SWBNET,
046-043	046-042	01/14/2022	296.00	2400	ADAMS	S CLAIBORNE AV	SMOKE	SWBNET,
046-044	035-023	01/18/2022	295.00	7801	S CLAIBORNE AV	BURDETTE	SMOKE	SWBNET,
046-045	035-022	01/14/2022	275.00	7800	NELSON	BURDETTE	SMOKE	SWBNET,
046-047	035-007	01/14/2022	282.00	41	FONTAINEBLEAU DR	BURDETTE	SMOKE	SWBNET,
046-048	046-035	01/14/2022	25.00	7741	S CLAIBORNE AV	BURDETTE	SMOKE	SWBNET,
047-001	048-058	01/11/2022	350.00	3100	BROADWAY	COLAPISSA	SMOKE	SWBNET,
047-002	047-001	01/18/2022	290.00	7100	COLAPISSA	AUDUBON	SMOKE	SWBNET,
047-002	048-061	01/18/2022	351.00	3100	AUDUBON	COLAPISSA	SMOKE	SWBNET,
047-003	047-002	01/14/2022	245.00	7006	COLAPISSA	COLLEGE CT	SMOKE	SWBNET,
047-004	047-001	01/14/2022	290.00	7230	COLAPISSA	PINE	SMOKE	SWBNET,
047-005	047-004	01/14/2022	269.00	3135	PINE	EARHART BL	SMOKE	SWBNET,
047-006	047-004	01/14/2022	267.00	7716	COLAPISSA	LOWERLINE	SMOKE	SWBNET,
047-007	047-006	01/14/2022	123.00	7730	COLAPISSA	BURDETTE	SMOKE	SWBNET,
047-008	047-006	01/14/2022	298.00	3000	LOWERLINE	FIG	SMOKE	SWBNET,
047-009	047-004	01/14/2022	352.00	3000	PINE	FIG	SMOKE	SWBNET,
047-010	047-001	01/14/2022	353.00	3000	BROADWAY	FIG	SMOKE	SWBNET,
047-011	047-010	01/14/2022	238.00	7231	FIG	PINE	SMOKE	SWBNET,
047-012	047-002	01/14/2022	354.00	7100	AUDUBON	FIG	SMOKE	SWBNET,

STRUCT 1	STRUCT 2	INSP DATE	LENGTH	ADDRESS	STREET	CROSS STREET	ACTIVITY	INSPECTED BY
047-012	047-010	01/14/2022	290.00	7100	FIG	AUDUBON	SMOKE	SWBNET,
047-013	047-012	01/14/2022	313.00	7000	FIG	COLLEGE CT	SMOKE	SWBNET,
047-014	047-010	01/14/2022	352.00	2904	BROADWAY	PRITCHARD PL	SMOKE	SWBNET,
047-015	047-014	01/14/2022	290.00	7230	PRITCHARD PL	PINE	SMOKE	SWBNET,
047-016	047-015	01/14/2022	296.00	2938	PINE	FIG	SMOKE	SWBNET,
047-017	047-015	01/14/2022	338.00	2801	PINE	WALMSLEY AV	SMOKE	SWBNET,
047-018	047-017	01/14/2022	31.00	2733	PINE	WALMSLEY AV	SMOKE	SWBNET,
047-019	047-014	01/14/2022	290.00	7100	PRITCHARD PL	AUDUBON	SMOKE	SWBNET,
047-020	047-019	01/14/2022	335.00	2800	AUDUBON	WALMSLEY AV	SMOKE	SWBNET,
047-021	047-012	01/14/2022	30.00	2939	AUDUBON	FIG	SMOKE	SWBNET,
047-022	047-021	01/14/2022	270.00	2900	AUDUBON	PRITCHARD PL	SMOKE	SWBNET,
047-023	047-019	01/14/2022	391.00	7004	PRITCHARD PL	VERSAILLES BL	SMOKE	SWBNET,
047-024	047-023	01/14/2022	95.00	6901	PRITCHARD PL	VERSAILLES BL	SMOKE	SWBNET,
047-025	047-024	01/11/2022	316.00	80	VERSAILLES BL	WALMSLEY AV	SMOKE	SWBNET,
047-026	047-014	01/14/2022	345.00	2800	BROADWAY	WALMSLEY AV	SMOKE	SWBNET,
047-027	047-026	01/14/2022	25.00	2730	BROADWAY	WALMSLEY AV	SMOKE	SWBNET,
047-028	047-027	01/14/2022	291.00	7100	WALMSLEY AV	AUDUBON	SMOKE	SWBNET,
047-029	047-028	01/14/2022	425.00	7000	WALMSLEY AV	VERSAILLES BL	SMOKE	SWBNET,
047-030	059-035	01/14/2022	306.00	78	VERSAILLES BL	WALMSLEY AV	SMOKE	SWBNET,
047-031	048-064	01/14/2022	320.00	3100	COLLEGE CT	COLAPISSA	SMOKE	SWBNET,
047-032	047-031	01/14/2022	396.00	2926	COLLEGE CT	FIG	SMOKE	SWBNET,
047-033	047-032	01/14/2022	20.00	2935	COLLEGE CT	FIG	SMOKE	SWBNET,
047-034	047-033	01/14/2022	198.00	2916	COLLEGE CT	PRITCHARD PL	SMOKE	SWBNET,
047-035	036-012	01/14/2022	351.00	7800	WALMSLEY AV	BURDETTE	SMOKE	SWBNET,
047-036	047-035	01/14/2022	278.00	7710	WALMSLEY AV	LOWERLINE	SMOKE	SWBNET,
047-037	047-035	01/14/2022	345.00	2900	BURDETTE	FIG	SMOKE	SWBNET,
047-038	047-044	01/11/2022	255.00	2900 BLK	BURDETTE	FIG	SMOKE	SWBNET,
047-039	036-009	01/14/2022	350.00	7804	FIG	BURDETTE	SMOKE	SWBNET,
047-040	047-039	01/14/2022	296.00	3040	BURDETTE	COLAPISSA	SMOKE	SWBNET,
047-041	036-003	01/14/2022	350.00	7800	COLAPISSA	BURDETTE	SMOKE	SWBNET,
047-042	047-041	01/14/2022	202.00	3100 BLK	BURDETTE	EARHART BL	SMOKE	SWBNET,
047-043	047-027	01/14/2022	230.00	7200 BLK	WALMSLEY AV	PINE	SMOKE	SWBNET,
047-044	047-037	01/11/2022	47.00	2900 BLK	BURDETTE	FIG	SMOKE	SWBNET,
047-045	047-024	01/11/2022	96.00	6803	PRITCHARD PL	PANAMA CT	SMOKE	SWBNET,
048-064	048-063	01/11/2022	80.00	7000	OLEANDER	COLLEGE CT	SMOKE	SWBNET,
049-001	169-020	01/11/2022	330.00	4700 BLK	EUPHROSINE	S GENOIS	SMOKE	SWBNET,
049-002	049-001	01/11/2022	128.00	1057	S GENOIS	CALLIOPE	SMOKE	SWBNET,
049-003	049-001	01/11/2022	312.00	1007	S GENOIS	DREXEL DR	SMOKE	SWBNET,
049-004	049-001	01/11/2022	210.00	4825	EUPHROSINE	S TELEMACHUS	SMOKE	SWBNET,
049-005	049-004	01/11/2022	508.00	4940	DREXEL DR	BROADWAY	SMOKE	SWBNET,
049-006	049-005	01/11/2022	162.00	7100 BLK	DREXEL DR	BROADWAY	SMOKE	SWBNET,
049-007	049-006	01/11/2022	291.00	7241	DREXEL DR	PINE	SMOKE	SWBNET,
049-008	049-007	01/11/2022	291.00	7325	DREXEL DR	LOWERLINE	SMOKE	SWBNET,
049-009	049-007	01/11/2022	350.00	3800 BLK	PINE	DIXON	SMOKE	SWBNET,
049-010	049-009	01/11/2022	135.00	7108	DIXON	BROADWAY	SMOKE	SWBNET,
049-011	049-041	01/11/2022	160.00	7800 BLK	DIXON	LOWERLINE	SMOKE	SWBNET,
049-012	049-011	01/11/2022	143.00	3800 BLK	LOWERLINE	DIXON	SMOKE	SWBNET,

STRUCT 1	STRUCT 2	INSP DATE	LENGTH	ADDRESS	STREET	CROSS STREET	ACTIVITY	INSPECTED BY
049-013	049-039	01/11/2022	330.00	3950	PINE	HOWARD	SMOKE	SWBNET,
049-027	049-030	01/11/2022	364.00	4082	S GENOIS	DIXON	SMOKE	SWBNET,
049-028	049-027	01/11/2022	313.00	901	S GENOIS	HOWARD AV	SMOKE	SWBNET,
049-029	049-027	01/11/2022	275.00	4833	DIXON	S TELEMACHUS	SMOKE	SWBNET,
049-030	169-022	01/11/2022	339.00	4700 BLK	DREXEL DR	S GENOIS	SMOKE	SWBNET,
049-031	049-030	01/12/2022	328.00	4836	DREXEL DR	S TELEMACHUS	SMOKE	SWBNET,
049-032	049-031	01/18/2022	267.00	1021	S TELEMACHUS	EUPHROSINE	SMOKE	SWBNET,
049-033	049-031	01/12/2022	195.00	4918	DREXEL DR	S TELEMACHUS	SMOKE	SWBNET,
049-034	049-031	01/12/2022	366.00	943	S TELEMACHUS	DIXON	SMOKE	SWBNET,
049-035	049-034	01/18/2022	355.00	900	S TELEMACHUS	HOWARD AV	SMOKE	SWBNET,
049-036	049-034	01/12/2022	330.00	4936	DIXON	S CORTEZ	SMOKE	SWBNET,
049-037	049-036	01/18/2022	393.00	900	S CORTEZ	HOWARD AV	SMOKE	SWBNET,
049-039	049-009	01/13/2022	74.00	3900	PINE	DIXON	SMOKE	SWBNET,
049-040	049-039	01/18/2022	143.00	7300 BLK	DIXON	PINE	SMOKE	SWBNET,
049-041	049-040	01/13/2022	110.00	7300 BLK	DIXON	LOWERLINE	SMOKE	SWBNET,
049-042	049-035	01/17/2022	185.00	4922	HOWARD AV	S CORTEZ	SMOKE	SWBNET,
049-043	049-035	01/17/2022	8.00	900	S TELEMACHUS	HOWARD AV	SMOKE	SWBNET,
049-044	049-043	01/17/2022	237.00	4812	HOWARD AV	S GENOIS	SMOKE	SWBNET,
050-001	051-009	01/18/2022	370.00	203	WALNUT	MAGAZINE	SMOKE	SWBNET,
050-002	050-001	01/18/2022	285.00	7100	MAGAZINE	AUDUBON	SMOKE	SWBNET,
050-003	050-001	01/12/2022	152.00	7000	MAGAZINE	WEST AV	SMOKE	SWBNET,
050-005	050-001	01/12/2022	305.00	171	WALNUT	CONSTANCE	SMOKE	SWBNET,
050-006	050-005	01/18/2022	164.00	7029	CONSTANCE	LEAKE AV	SMOKE	SWBNET,
050-007	050-005	01/12/2022	168.00	7000	CONSTANCE	RIVER DR	SMOKE	SWBNET,
050-008	050-005	01/12/2022	258.00	115	WALNUT	LEAKE AV	SMOKE	SWBNET,
050-009	050-008	01/12/2022	246.00	7000	LEAKE AV	RIVER DR	SMOKE	SWBNET,
050-010	051-014	01/18/2022	340.00	200	AUDUBON	MAGAZINE	SMOKE	SWBNET,
050-011	050-009	01/13/2022	73.00	7000	LEAKE AV	RIVER DR	SMOKE	SWBNET,
051-001	052-012	01/12/2022	330.00	326	WALNUT	PERRIER	SMOKE	SWBNET,
051-002	051-001	01/12/2022	290.00	7038	PERRIER	AUDUBON	SMOKE	SWBNET,
051-002	052-013	01/12/2022	330.00	330	AUDUBON	PERRIER	SMOKE	SWBNET,
051-003	051-002	01/18/2022	273.00	7130	PERRIER	BROADWAY	SMOKE	SWBNET,
051-004	051-003	01/12/2022	285.00	243	BROADWAY	COLISEUM	SMOKE	SWBNET,
051-005	051-002	01/18/2022	290.00	303	AUDUBON	COLISEUM	SMOKE	SWBNET,
051-006	051-001	01/12/2022	340.00	301	WALNUT	COLISEUM	SMOKE	SWBNET,
051-007	051-006	01/12/2022	340.00	285	WALNUT	CHESTNUT	SMOKE	SWBNET,
051-008	051-007	01/18/2022	232.00	7050	CHESTNUT	AUDUBON	SMOKE	SWBNET,
051-009	051-007	01/12/2022	362.00	225	WALNUT	CAMP	SMOKE	SWBNET,
051-010	051-006	01/12/2022	290.00	7050	COLISEUM	AUDUBON	SMOKE	SWBNET,
051-011	051-010	01/18/2022	342.00	266	AUDUBON	CHESTNUT	SMOKE	SWBNET,
051-012	051-011	01/12/2022	275.00	7130	CHESTNUT	BROADWAY	SMOKE	SWBNET,
051-013	051-012	01/17/2022	286.00	286	BROADWAY	CAMP	SMOKE	SWBNET,
051-014	051-011	01/12/2022	359.00	227	AUDUBON	CAMP	SMOKE	SWBNET,
051-016	051-014	01/18/2022	233.00	7131	CAMP	BROADWAY	SMOKE	SWBNET,
051-017	051-016	01/12/2022	130.00	127	BROADWAY	LEAKE AV	SMOKE	SWBNET,
051-018	051-017	01/18/2022	93.00	117	LEAKE AV	MAGAZINE	SMOKE	SWBNET,
052-001	053-013	01/18/2022	350.00	500	AUDUBON	BENJAMIN	SMOKE	SWBNET,

STRUCT 1	STRUCT 2	INSP DATE	LENGTH	ADDRESS	STREET	CROSS STREET	ACTIVITY	INSPECTED BY
052-002	052-001	01/12/2022	260.00	7130	BENJAMIN	BROADWAY	SMOKE	SWBNET,
052-003	052-001	01/12/2022	212.00	7010	BENJAMIN	WALNUT	SMOKE	SWBNET,
052-004	052-001	01/18/2022	330.00	458	AUDUBON	HURST	SMOKE	SWBNET,
052-005	052-004	01/12/2022	285.00	7001	HURST	WALNUT	SMOKE	SWBNET,
052-006	052-005	01/18/2022	263.00	496	WALNUT	BENJAMIN	SMOKE	SWBNET,
052-007	052-005	01/12/2022	280.00	476	WALNUT	GARFIELD	SMOKE	SWBNET,
052-008	052-004	01/17/2022	349.00	444	AUDUBON	GARFIELD	SMOKE	SWBNET,
052-009	052-008	01/12/2022	285.00	7006	GARFIELD	WALNUT	SMOKE	SWBNET,
052-010	052-009	01/18/2022	340.00	386	WALNUT	PITT	SMOKE	SWBNET,
052-011	052-010	01/12/2022	328.00	366	WALNUT	PRYTANIA	SMOKE	SWBNET,
052-012	052-011	01/12/2022	20.00	824	WALNUT	PRYTANIA	SMOKE	SWBNET,
052-013	052-012	01/12/2022	290.00	7038	PRYTANIA	AUDUBON	SMOKE	SWBNET,
052-017	052-008	01/18/2022	300.00	401	AUDUBON	PITT	SMOKE	SWBNET,
052-018	052-017	01/12/2022	330.00	373	AUDUBON	PRYTANIA	SMOKE	SWBNET,
053-003	053-001	01/12/2022	300.00	7042	HAMPSON	AUDUBON	SMOKE	SWBNET,
053-004	053-003	01/18/2022	335.00	621	AUDUBON	ST CHARLES AV	SMOKE	SWBNET,
053-010	053-005	01/18/2022	300.00	7031	ST CHARLES AV	AUDUBON	SMOKE	SWBNET,
053-011	053-010	01/18/2022	90.00	599	AUDUBON	ST CHARLES AV	SMOKE	SWBNET,
053-013	053-011	01/12/2022	543.00	541	AUDUBON	DOMINICAN	SMOKE	SWBNET,
053-014	053-013	01/18/2022	270.00	7131	DOMINICAN	BROADWAY	SMOKE	SWBNET,
053-015	053-014	01/12/2022	15.00	7131	DOMINICAN	BROADWAY	SMOKE	SWBNET,
053-018	053-010	01/17/2022	273.00	6915	ST CHARLES AV	WALNUT	SMOKE	SWBNET,
053-019	053-018	01/17/2022	370.00	570	WALNUT	DOMINICAN	SMOKE	SWBNET,
053-020	053-019	01/12/2022	251.00	530	WALNUT	DOMINICAN	SMOKE	SWBNET,
053-021	053-020	01/18/2022	267.00	500	WALNUT	BENJAMIN	SMOKE	SWBNET,
053-026	053-014	01/18/2022	215.00	555	BROADWAY	ST CHARLES AV	SMOKE	SWBNET,
053-027	053-026	01/18/2022	260.00	585	BROADWAY	ST CHARLES AV	SMOKE	SWBNET,
053-028	053-014	01/12/2022	300.00	501	BROADWAY	BENJAMIN	SMOKE	SWBNET,
054-007	054-005	01/17/2022	300.00	7100 BLK	FRERET	AUDUBON	SMOKE	SWBNET,
054-008	054-007	01/12/2022	231.00	7029	FRERET	AUDUBON PL	SMOKE	SWBNET,
054-009	054-008	01/12/2022	45.00	7025	FRERET	AUDUBON PL	SMOKE	SWBNET,
054-010	054-009	01/17/2022	360.00	22	AUDUBON PL	FRERET	SMOKE	SWBNET,
054-011	054-010	01/12/2022	375.00	14	AUDUBON PL	HAMPSON	SMOKE	SWBNET,
054-012	054-007	01/17/2022	270.00	906	AUDUBON	BURTHE	SMOKE	SWBNET,
054-014	054-013	01/12/2022	300.00	7100	BURTHE	AUDUBON	SMOKE	SWBNET,
054-015	054-014	01/18/2022	250.00	821	AUDUBON	MAPLE	SMOKE	SWBNET,
054-020	054-019	01/12/2022	300.00	7101	MAPLE	AUDUBON	SMOKE	SWBNET,
054-021	054-020	01/17/2022	260.00	710	AUDUBON	HAMPSON	SMOKE	SWBNET,
054-024	054-001	01/12/2022	300.00	7100	ZIMPEL	AUDUBON	SMOKE	SWBNET,
054-025	054-024	01/17/2022	280.00	1014	AUDUBON	FRERET	SMOKE	SWBNET,
054-026	054-024	01/12/2022	236.00	7104	ZIMPEL	AUDUBON	SMOKE	SWBNET,
055-001	072-026	01/13/2022	215.00	6320	CLARA	CALHOUN	SMOKE	SWBNET,
055-002	055-001	01/17/2022	100.00	6300 BLK	CLARA	CALHOUN	SMOKE	SWBNET,
055-003	055-002	01/17/2022	75.00	6300 BLK	CLARA	CALHOUN	SMOKE	SWBNET,
055-004	055-003	01/12/2022	20.00	6400 BLK	CLARA	CALHOUN	SMOKE	SWBNET,
055-005	055-004	01/17/2022	277.00	6400 BLK	CLARA	MC ALISTER DR	SMOKE	SWBNET,
055-010	055-046	01/13/2022	20.00	6800 BLK	DRILL RD	MC ALISTER DR	SMOKE	SWBNET,

STRUCT 1	STRUCT 2	INSP DATE	LENGTH	ADDRESS	STREET	CROSS STREET	ACTIVITY	INSPECTED BY
055-011	055-010	01/13/2022	33.00	6800 BLK	DRILL RD	MC ALISTER DR	SMOKE	SWBNET,
055-012	055-011	01/13/2022	135.00	1100 BLK	MC ALISTER DR	DRILL RD	SMOKE	SWBNET,
055-014	055-051	01/13/2022	245.00	1300 BLK	NEWCOMB PL	PLUM	SMOKE	SWBNET,
055-015	055-050	01/17/2022	60.00	1300 BLK	NEWCOMB PL	PLUM	SMOKE	SWBNET,
055-016	055-015	01/17/2022	200.00	7000 BLK	PLUM	AUDUBON	SMOKE	SWBNET,
055-017	055-016	01/13/2022	250.00	7048	PLUM	AUDUBON	SMOKE	SWBNET,
055-018	055-017	01/13/2022	305.00	1339	AUDUBON	WILLOW	SMOKE	SWBNET,
055-031	055-027	01/17/2022	300.00	7101	WILLOW	AUDUBON	SMOKE	SWBNET,
055-032	055-031	01/13/2022	202.00	7017	WILLOW	NEWCOMB PL	SMOKE	SWBNET,
055-033	055-031	01/13/2022	356.00	1437	AUDUBON	JEANNETTE	SMOKE	SWBNET,
055-034	055-033	01/17/2022	190.00	7010	JEANNETTE	AUDUBON BL	SMOKE	SWBNET,
055-036	055-033	01/13/2022	8.00	7100	JEANNETTE	AUDUBON	SMOKE	SWBNET,
055-036	055-035	01/17/2022	292.00	7100	JEANNETTE	AUDUBON	SMOKE	SWBNET,
055-038	072-032	01/17/2022	200.00	6400 BLK	WILLOW	BEN WEINER DR	SMOKE	SWBNET,
055-039	055-038	01/17/2022	407.00	6800	WILLOW	MC ALISTER DR	SMOKE	SWBNET,
055-041	055-040	01/17/2022	330.00	4	AUDUBON BL	WILLOW	SMOKE	SWBNET,
055-048	055-047	01/17/2022	38.00	1200 BLK	NEWCOMB PL	DRILL RD	SMOKE	SWBNET,
056-002	055-033	01/17/2022	355.00	1500 BLK	AUDUBON	BIRCH	SMOKE	SWBNET,
056-002	056-001	01/13/2022	300.00	7102	BIRCH	AUDUBON	SMOKE	SWBNET,
056-003	056-002	01/13/2022	180.00	7030	BIRCH	AUDUBON	SMOKE	SWBNET,
056-004	056-002	01/17/2022	355.00	1631	AUDUBON	GREEN	SMOKE	SWBNET,
056-004	056-007	01/17/2022	300.00	7100 BLK	GREEN	AUDUBON	SMOKE	SWBNET,
056-005	056-004	01/13/2022	169.00	7020	GREEN	AUDUBON	SMOKE	SWBNET,
056-006	056-004	01/17/2022	300.00	1735	AUDUBON	HICKORY	SMOKE	SWBNET,
056-013	056-008	01/13/2022	300.00	7101	HICKORY	AUDUBON	SMOKE	SWBNET,
056-014	056-013	01/13/2022	300.00	1837	AUDUBON	COHN	SMOKE	SWBNET,
056-015	056-013	01/17/2022	392.00	7000	HICKORY	AUDUBON BL	SMOKE	SWBNET,
056-016	056-015	01/13/2022	345.00	75	AUDUBON BL	HICKORY	SMOKE	SWBNET,
056-017	056-016	01/13/2022	345.00	50	AUDUBON BL	WILLOW	SMOKE	SWBNET,
056-018	056-015	01/17/2022	400.00	168	AUDUBON BL	HICKORY	SMOKE	SWBNET,
056-020	056-019	01/17/2022	15.00	7100 BLK	COHN	BROADWAY	SMOKE	SWBNET,
056-021	056-020	01/13/2022	285.00	7100	COHN	AUDUBON	SMOKE	SWBNET,
056-031	056-021	01/17/2022	300.00	1938	AUDUBON	SPRUCE	SMOKE	SWBNET,
057-001	056-020	01/13/2022	352.00	1900 BLK	BROADWAY	SPRUCE	SMOKE	SWBNET,
057-002	057-001	01/17/2022	283.00	7104	SPRUCE	AUDUBON	SMOKE	SWBNET,
057-003	057-002	01/13/2022	299.00	2032	AUDUBON	PANOLA	SMOKE	SWBNET,
057-004	057-001	04/08/2022	347.00	2047	BROADWAY	PANOLA	SMOKE	SWBNET,
057-005	057-004	04/08/2022	280.00	7100 BLK	PANOLA	AUDUBON	SMOKE	SWBNET,
057-006	057-004	04/08/2022	18.00	2101	BROADWAY	PANOLA	SMOKE	SWBNET,
057-007	057-006	04/08/2022	283.00	7101	PANOLA	AUDUBON	SMOKE	SWBNET,
057-008	057-007	04/08/2022	295.00	2133	AUDUBON	SYCAMORE	SMOKE	SWBNET,
057-009	057-006	04/08/2022	352.00	2135	BROADWAY	SYCAMORE	SMOKE	SWBNET,
057-010	057-009	04/08/2022	285.00	7100	SYCAMORE	AUDUBON	SMOKE	SWBNET,
057-011	057-010	04/08/2022	73.00	2200 BLK	AUDUBON	S CLAIBORNE AV	SMOKE	SWBNET,
057-012	057-011	04/08/2022	340.00	7000	S CLAIBORNE AV	AUDUBON BL	SMOKE	SWBNET,
057-013	057-009	04/08/2022	275.00	2223	BROADWAY	S CLAIBORNE AV	SMOKE	SWBNET,
057-013	057-014	04/12/2022	35.00	7100 BLK	S CLAIBORNE AV	BROADWAY	SMOKE	SWBNET,

STRUCT 1	STRUCT 2	INSP DATE	LENGTH	ADDRESS	STREET	CROSS STREET	ACTIVITY	INSPECTED BY
057-014	058-003	04/08/2022	160.00	2200 BLK	BROADWAY	S CLAIBORNE AV	SMOKE	SWBNET,
057-027	056-018	04/08/2022	405.00	220	AUDUBON BL	S CLAIBORNE AV	SMOKE	SWBNET,
057-028	057-027	04/08/2022	243.00	238	AUDUBON BL	S CLAIBORNE AV	SMOKE	SWBNET,
057-029	057-028	04/08/2022	180.00	248	AUDUBON BL	S CLAIBORNE AV	SMOKE	SWBNET,
057-030	073-049	04/08/2022	140.00	6300 BLK	S CLAIBORNE AV	BEN WEINER DR	SMOKE	SWBNET,
057-031	057-030	04/08/2022	168.00	6300 BLK	S CLAIBORNE AV	VERSAILLES BL	SMOKE	SWBNET,
058-001	059-023	04/08/2022	366.00	2301	BROADWAY	S CLAIBORNE AV	SMOKE	SWBNET,
058-003	058-001	04/08/2022	67.00	7141	S CLAIBORNE AV	BROADWAY	SMOKE	SWBNET,
058-004	059-026	04/08/2022	85.00	2300	PINE	S CLAIBORNE AV	SMOKE	SWBNET,
058-005	059-022	04/08/2022	250.00	2319	AUDUBON	S CLAIBORNE AV	SMOKE	SWBNET,
058-006	058-005	04/08/2022	267.00	2235	AUDUBON	S CLAIBORNE AV	SMOKE	SWBNET,
058-008	059-018	04/08/2022	332.00	302	AUDUBON BL	S CLAIBORNE AV	SMOKE	SWBNET,
058-009	058-008	04/08/2022	345.00	260	AUDUBON BL	S CLAIBORNE AV	SMOKE	SWBNET,
058-010	058-009	04/08/2022	340.00	252	AUDUBON PL	S CLAIBORNE AV	SMOKE	SWBNET,
058-011	059-036	04/08/2022	340.00	27	VERSAILLES BL	S CLAIBORNE AV	SMOKE	SWBNET,
058-012	058-011	04/08/2022	355.00	15	VERSAILLES BL	S CLAIBORNE AV	SMOKE	SWBNET,
058-013	058-012	04/08/2022	365.00	1	VERSAILLES BL	S CLAIBORNE AV	SMOKE	SWBNET,
059-001	047-027	04/12/2022	362.00	2701	BROADWAY	BROAD PL	SMOKE	SWBNET,
059-002	059-001	04/08/2022	263.00	7229	BROAD PL	PINE	SMOKE	SWBNET,
059-003	059-001	04/11/2022	127.00	7100 BLK	BROAD PL	TRIANON PL	SMOKE	SWBNET,
059-004	059-003	04/08/2022	400.00	99	FONTAINEBLEAU DR	AUDUBON	SMOKE	SWBNET,
059-005	047-028	04/11/2022	423.00	2701	AUDUBON	FONTAINEBLEAU DR	SMOKE	SWBNET,
059-006	059-003	04/11/2022	103.00	2600 BLK	BROAD PL	FONTAINEBLEAU DR	SMOKE	SWBNET,
059-007	059-006	04/11/2022	78.00	2600 BLK	BROAD PL	FONTAINEBLEAU DR	SMOKE	SWBNET,
059-008	059-007	04/11/2022	314.00	79	FONTAINEBLEAU DR	PINE	SMOKE	SWBNET,
059-009	059-008	04/11/2022	220.00	2625	PINE	BROAD PL	SMOKE	SWBNET,
059-010	059-008	04/11/2022	235.00	65	FONTAINEBLEAU DR	LOWERLINE	SMOKE	SWBNET,
059-011	059-007	04/12/2022	40.00	2525	BROADWAY	FONTAINEBLEAU DR	SMOKE	SWBNET,
059-012	059-011	04/11/2022	260.00	72	FONTAINEBLEAU DR	PINE	SMOKE	SWBNET,
059-013	059-011	04/11/2022	217.00	94	FONTAINEBLEAU DR	AUDUBON	SMOKE	SWBNET,
059-014	059-013	04/11/2022	210.00	102	FONTAINEBLEAU DR	AUDUBON	SMOKE	SWBNET,
059-015	059-014	04/08/2022	180.00	340	FONTAINEBLEAU DR	AUDUBON BL	SMOKE	SWBNET,
059-017	059-016	04/08/2022	290.00	500	AUDUBON BL	WALMSLEY AV	SMOKE	SWBNET,
059-018	059-015	04/11/2022	335.00	296	AUDUBON BL	S CLAIBORNE AV	SMOKE	SWBNET,
059-019	059-011	04/08/2022	350.00	2500 BLK	BROADWAY	NELSON	SMOKE	SWBNET,
059-020	059-019	04/11/2022	283.00	7100 BLK	NELSON	AUDUBON	SMOKE	SWBNET,
059-021	059-020	04/08/2022	205.00	2520	AUDUBON	FONTAINEBLEAU DR	SMOKE	SWBNET,
059-023	059-019	04/11/2022	355.00	2347	BROADWAY	MOBILE	SMOKE	SWBNET,
059-024	059-019	04/08/2022	317.00	7200 BLK	NELSON	PINE	SMOKE	SWBNET,
059-025	059-024	04/11/2022	300.00	2539	PINE	FONTAINEBLEAU DR	SMOKE	SWBNET,
059-026	059-024	04/11/2022	357.00	2401	PINE	MOBILE	SMOKE	SWBNET,
059-027	059-026	04/08/2022	220.00	7329	MOBILE	S CLAIBORNE AV	SMOKE	SWBNET,
059-028	059-024	04/11/2022	235.00	7328	NELSON	LOWERLINE	SMOKE	SWBNET,
059-029	047-018	04/11/2022	189.00	2700 BLK	PINE	BROAD PL	SMOKE	SWBNET,
059-030	059-036	04/11/2022	295.00	26	VERSAILLES BL	FONTAINBLEAU PL	SMOKE	SWBNET,
059-032	076-011	04/11/2022	365.00	6300 BLK	FONTAINEBLEAU DR	VERSAILLES BL	SMOKE	SWBNET,
059-033	059-032	04/11/2022	13.00	6401	FONTAINEBLEAU DR	VERSAILLES BL	SMOKE	SWBNET,

STRUCT 1	STRUCT 2	INSP DATE	LENGTH	ADDRESS	STREET	CROSS STREET	ACTIVITY	INSPECTED BY
060-001	060-PS1	04/12/2022	68.00	6500 BLK	RIVER DR	SOCCER FIELD DR	SMOKE	SWBNET,
060-002	060-001	04/11/2022	82.00	N/A	SOCCER FIELD DR	RIVER DR	SMOKE	SWBNET,
060-003	060-002	04/11/2022	274.00	N/A	SOCCER FIELD DR	RIVER DR	SMOKE	SWBNET,
060-004	060-003	04/11/2022	284.00	N/A	SOCCER FIELD DR	RIVERVIEW DR	SMOKE	SWBNET,
060-005	060-001	04/11/2022	263.00	6500 BLK	RIVER DR	SOCCER FIELD DR	SMOKE	SWBNET,
060-006	060-005	04/11/2022	261.00	6500 BLK	RIVER DR	TEA ROOM DR	SMOKE	SWBNET,
060-007	060-006	04/11/2022	225.00	6500 BLK	RIVER DR	TEA ROOM DR	SMOKE	SWBNET,
060-008	060-007	04/11/2022	225.00	6500 BLK	RIVER DR	AQUARIUM DR	SMOKE	SWBNET,
060-009	060-008	04/11/2022	20.00	6500 BLK	RIVER DR	AQUARIUM DR	SMOKE	SWBNET,
060-011	060-004	04/11/2022	33.00	N/A	SOCCER FIELD DR	RIVERVIEW DR	SMOKE	SWBNET,
061-011	050-003	04/12/2022	25.00	7000	MAGAZINE	WEST AV	SMOKE	SWBNET,
061-012	061-011	04/12/2022	115.00	7000	MAGAZINE	WEST AV	SMOKE	SWBNET,
062-001	068-028	04/12/2022	335.00	6300 BLK	CAMP	EXPOSITION BL	SMOKE	SWBNET,
062-004	062-001	04/11/2022	275.00	807	EXPOSITION BL	MAGAZINE	SMOKE	SWBNET,
062-005	069-043	04/12/2022	330.00	1200 BLK	EXPOSITION BL	PERRIER	SMOKE	SWBNET,
064-003	065-009	04/11/2022	405.00	700 BLK	LAW RD	ST CHARLES AV	SMOKE	SWBNET,
064-004	064-003	04/12/2022	165.00	700 BLK	LAW RD	ST CHARLES AV	SMOKE	SWBNET,
064-005	064-004	04/11/2022	135.00	600 BLK	LAW RD	ST CHARLES AV	SMOKE	SWBNET,
064-006	064-005	04/12/2022	150.00	600 BLK	LAW RD	ST CHARLES AV	SMOKE	SWBNET,
064-007	064-006	04/12/2022	190.00	600 BLK	LAW RD	ST CHARLES AV	SMOKE	SWBNET,
065-001	055-012	04/12/2022	335.00	1000 BLK	LAW RD	FRERET	SMOKE	SWBNET,
065-002	065-001	04/11/2022	295.00	1000 BLK	LAW RD	FRERET	SMOKE	SWBNET,
065-003	065-002	04/11/2022	20.00	1000 BLK	LAW RD	FRERET	SMOKE	SWBNET,
065-004	065-003	04/12/2022	45.00	900 BLK	LAW RD	FRERET	SMOKE	SWBNET,
065-005	065-004	04/12/2022	60.00	900 BLK	LAW RD	ST CHARLES AV	SMOKE	SWBNET,
065-006	065-005	04/12/2022	20.00	900 BLK	LAW RD	ST CHARLES AV	SMOKE	SWBNET,
065-007	065-006	04/12/2022	90.00	900 BLK	LAW RD	ST CHARLES AV	SMOKE	SWBNET,
065-008	065-007	04/11/2022	15.00	900 BLK	LAW RD	ST CHARLES AV	SMOKE	SWBNET,
065-009	065-008	04/12/2022	225.00	800 BLK	LAW RD	ST CHARLES AV	SMOKE	SWBNET,
065-010	065-004	04/12/2022	275.00	6365	FRERET	LAW RD	SMOKE	SWBNET,
066-001	067-032	04/12/2022	336.00	300	CALHOUN	TCHOUPITOULAS	SMOKE	SWBNET,
066-006	066-005	04/12/2022	130.00	5337	TCHOUPITOULAS	EXPOSITION BL	SMOKE	SWBNET,
066-007	066-001	04/14/2022	346.00	6201	TCHOUPITOULAS	HENRY CLAY AV	SMOKE	SWBNET,
066-009	067-034	04/12/2022	290.00	304	HENRY CLAY AV	TCHOUPITOULAS	SMOKE	SWBNET,
066-010	067-047	04/12/2022	333.00	304	WEBSTER	TCHOUPITOULAS	SMOKE	SWBNET,
066-011	066-010	04/12/2022	123.00	6115	TCHOUPITOULAS	WEBSTER	SMOKE	SWBNET,
066-012	066-011	04/12/2022	220.00	6245	TCHOUPITOULAS	HENRY CLAY AV	SMOKE	SWBNET,
066-013	066-010	04/18/2022	127.00	6069	TCHOUPITOULAS	WEBSTER	SMOKE	SWBNET,
066-014	066-013	04/12/2022	240.00	6045	TCHOUPITOULAS	STATE	SMOKE	SWBNET,
066-015	066-014	04/12/2022	328.00	6000	TCHOUPITOULAS	STATE	SMOKE	SWBNET,
066-015	067-050	04/12/2022	340.00	306	STATE	TCHOUPITOULAS	SMOKE	SWBNET,
066-016	066-015	04/18/2022	375.00	201	STATE	S FRONT	SMOKE	SWBNET,
066-017	066-016	04/13/2022	368.00	100 BLK	STATE	LEAKE AV	SMOKE	SWBNET,
066-018	066-016	04/12/2022	194.00	5820	S FRONT	ALONZO	SMOKE	SWBNET,
066-019	066-018	04/12/2022	108.00	5947	S FRONT	ALONZO	SMOKE	SWBNET,
066-020	066-002	04/12/2022	50.00	200 BLK	CALHOUN	TCHOUPITOULAS	SMOKE	SWBNET,
066-021	066-020	04/12/2022	233.00	200 BLK	CALHOUN	TCHOUPITOULAS	SMOKE	SWBNET,



STRUCT 1	STRUCT 2	INSP DATE	LENGTH	ADDRESS	STREET	CROSS STREET	ACTIVITY	INSPECTED BY
066-022	066-021	04/12/2022	40.00	200 BLK	CALHOUN	TCHOUPITOULAS	SMOKE	SWBNET,
066-023	066-014	04/13/2022	50.00	6000 BLK	TCHOUPITOULAS	STATE	SMOKE	SWBNET,
066-024	066-007	04/13/2022	35.00	200 BLK	HENRY CLAY AV	TCHOUPITOULAS	SMOKE	SWBNET,
066-025	066-024	04/13/2022	37.00	6100 BLK	TCHOUPITOULAS	HENRY CLAY AV	SMOKE	SWBNET,
066-026	066-025	04/13/2022	170.00	200 BLK	HENRY CLAY AV	TCHOUPITOULAS	SMOKE	SWBNET,
067-001	068-021	04/14/2022	345.00	736	WEBSTER	MAGAZINE	SMOKE	SWBNET,
067-002	067-001	04/13/2022	340.00	6138	MAGAZINE	HENRY CLAY AV	SMOKE	SWBNET,
067-003	067-002	04/14/2022	273.00	703	HENRY CLAY AV	CONSTANCE	SMOKE	SWBNET,
067-004	067-001	04/13/2022	180.00	6050	MAGAZINE	STATE	SMOKE	SWBNET,
067-005	067-004	04/13/2022	85.00	6042	MAGAZINE	STATE	SMOKE	SWBNET,
067-006	067-005	04/18/2022	340.00	6000	MAGAZINE	STATE	SMOKE	SWBNET,
067-007	067-006	04/14/2022	274.00	700	STATE	CONSTANCE	SMOKE	SWBNET,
067-009	067-001	04/13/2022	328.00	700	WEBSTER	CONSTANCE	SMOKE	SWBNET,
067-010	067-009	04/13/2022	50.00	6101	CONSTANCE	WEBSTER	SMOKE	SWBNET,
067-011	067-010	04/13/2022	260.00	6141	CONSTANCE	HENRY CLAY AV	SMOKE	SWBNET,
067-012	067-009	04/14/2022	63.00	6073	CONSTANCE	WEBSTER	SMOKE	SWBNET,
067-013	067-012	04/13/2022	275.00	6018	CONSTANCE	STATE	SMOKE	SWBNET,
067-014	067-013	04/14/2022	225.00	6001	CONSTANCE	STATE	SMOKE	SWBNET,
067-015	067-009	04/13/2022	25.00	636	WEBSTER	CONSTANCE	SMOKE	SWBNET,
067-016	067-015	04/13/2022	382.00	6200	CONSTANCE	HENRY CLAY AV	SMOKE	SWBNET,
067-017	067-016	04/14/2022	266.00	600	HENRY CLAY AV	PATTON	SMOKE	SWBNET,
067-018	067-015	04/13/2022	117.00	6068	CONSTANCE	STATE	SMOKE	SWBNET,
067-019	067-018	04/14/2022	500.00	6000	CONSTANCE	STATE	SMOKE	SWBNET,
067-020	067-019	04/13/2022	318.00	5900 BLK	CONSTANCE	ELEONORE	SMOKE	SWBNET,
067-021	067-015	04/13/2022	325.00	600	WEBSTER	PATTON	SMOKE	SWBNET,
067-022	067-021	04/13/2022	390.00	6200	PATTON	HENRY CLAY AV	SMOKE	SWBNET,
067-023	067-022	04/14/2022	320.00	502	HENRY CLAY AV	LAUREL	SMOKE	SWBNET,
067-024	067-022	04/13/2022	390.00	6300	PATTON	CALHOUN	SMOKE	SWBNET,
067-024	067-035	04/14/2022	320.00	604	CALHOUN	PATTON	SMOKE	SWBNET,
067-025	067-024	04/13/2022	342.00	6340	PATTON	EXPOSITION BL	SMOKE	SWBNET,
067-026	067-025	04/14/2022	320.00	501	EXPOSITION BL	LAUREL	SMOKE	SWBNET,
067-027	067-025	04/13/2022	285.00	631	EXPOSITION BL	CONSTANCE	SMOKE	SWBNET,
067-028	067-024	04/13/2022	386.00	500 BLK	CALHOUN	LAUREL	SMOKE	SWBNET,
067-029	067-028	04/14/2022	345.00	6340	LAUREL	EXPOSITION BL	SMOKE	SWBNET,
067-030	067-029	04/14/2022	310.00	403	EXPOSITION BL	ANNUNCIATION	SMOKE	SWBNET,
067-031	067-028	04/13/2022	330.00	6204	LAUREL	HENRY CLAY AV	SMOKE	SWBNET,
067-032	067-028	04/14/2022	365.00	400	CALHOUN	ANNUNCIATION	SMOKE	SWBNET,
067-033	067-032	04/13/2022	358.00	6344	ANNUNCIATION	EXPOSITION BL	SMOKE	SWBNET,
067-034	067-032	04/14/2022	407.00	6200	ANNUNCIATION	HENRY CLAY AV	SMOKE	SWBNET,
067-035	067-037	04/13/2022	50.00	635	CALHOUN	CONSTANCE	SMOKE	SWBNET,
067-036	067-035	04/14/2022	287.00	6330	CONSTANCE	EXPOSITION BL	SMOKE	SWBNET,
067-037	067-039	04/14/2022	309.00	701	CALHOUN	CONSTANCE	SMOKE	SWBNET,
067-038	067-037	04/13/2022	313.00	6341	CONSTANCE	EXPOSITION BL	SMOKE	SWBNET,
067-039	067-043	04/13/2022	341.00	6238	MAGAZINE	CALHOUN	SMOKE	SWBNET,
067-040	067-039	04/14/2022	340.00	6338	MAGAZINE	EXPOSITION BL	SMOKE	SWBNET,
067-042	067-041	04/14/2022	90.00	701	EXPOSITION BL	CONSTANCE	SMOKE	SWBNET,
067-043	068-027	04/13/2022	348.00	800 BLK	HENRY CLAY AV	MAGAZINE	SMOKE	SWBNET,

STRUCT 1	STRUCT 2	INSP DATE	LENGTH	ADDRESS	STREET	CROSS STREET	ACTIVITY	INSPECTED BY
067-044	067-021	04/13/2022	387.00	500 BLK	WEBSTER	LAUREL	SMOKE	SWBNET,
067-045	067-044	04/14/2022	400.00	6100 BLK	LAUREL	HENRY CLAY AV	SMOKE	SWBNET,
067-046	067-045	04/14/2022	300.00	400	HENRY CLAY AV	ANNUNCIATION	SMOKE	SWBNET,
067-047	067-044	04/13/2022	365.00	401	WEBSTER	ANNUNCIATION	SMOKE	SWBNET,
067-048	067-047	04/14/2022	340.00	6143	ANNUNCIATION	HENRY CLAY AV	SMOKE	SWBNET,
067-049	067-047	04/13/2022	260.00	6060	ANNUNCIATION	STATE	SMOKE	SWBNET,
067-050	067-049	04/13/2022	430.00	5974	ANNUNCIATION	STATE	SMOKE	SWBNET,
067-051	067-044	04/14/2022	128.00	6070	LAUREL	WEBSTER	SMOKE	SWBNET,
067-052	067-051	04/13/2022	237.00	6058	LAUREL	STATE	SMOKE	SWBNET,
067-053	067-052	04/13/2022	315.00	6000	LAUREL	STATE	SMOKE	SWBNET,
067-054	067-053	04/14/2022	284.00	5900	LAUREL	ELEONORE	SMOKE	SWBNET,
067-055	067-021	04/14/2022	250.00	6040	PATTON	STATE	SMOKE	SWBNET,
067-056	067-055	04/14/2022	407.00	5974	PATTON	STATE	SMOKE	SWBNET,
067-057	067-056	04/13/2022	289.00	636	STATE	CONSTANCE	SMOKE	SWBNET,
067-058	067-056	04/14/2022	293.00	500	STATE	LAUREL	SMOKE	SWBNET,
067-059	067-063	04/14/2022	275.00	5960	MAGAZINE	STATE	SMOKE	SWBNET,
067-061	079-045	04/18/2022	218.00	5961	CONSTANCE	STATE	SMOKE	SWBNET,
067-062	067-056	04/14/2022	310.00	5900 BLK	PATTON	ELEONORE	SMOKE	SWBNET,
067-063	079-042	04/18/2022	255.00	5900	MAGAZINE	STATE	SMOKE	SWBNET,
067-064	067-053	04/14/2022	320.00	407	STATE	ANNUNCIATION	SMOKE	SWBNET,
068-001	069-032	04/18/2022	340.00	1301	WEBSTER	PERRIER	SMOKE	SWBNET,
068-002	068-001	04/18/2022	270.00	6037	PERRIER	STATE	SMOKE	SWBNET,
068-003	068-002	04/18/2022	220.00	6000	PERRIER	STATE	SMOKE	SWBNET,
068-005	068-004	04/18/2022	175.00	6048	PERRIER	STATE	SMOKE	SWBNET,
068-006	068-005	04/18/2022	370.00	6000	PERRIER	STATE	SMOKE	SWBNET,
068-007	068-006	04/18/2022	275.00	1104	STATE	COLISEUM	SMOKE	SWBNET,
068-008	068-004	04/18/2022	334.00	6134	PERRIER	HENRY CLAY AV	SMOKE	SWBNET,
068-009	068-008	04/18/2022	320.00	1100	HENRY CLAY AV	COLISEUM	SMOKE	SWBNET,
068-010	068-009	04/18/2022	290.00	1001	HENRY CLAY AV	CHESTNUT	SMOKE	SWBNET,
068-011	068-009	04/18/2022	340.00	6238	COLISEUM	CALHOUN	SMOKE	SWBNET,
068-012	068-011	04/18/2022	320.00	1041	CALHOUN	PERRIER	SMOKE	SWBNET,
068-013	068-011	04/18/2022	340.00	1000 BLK	CALHOUN	CHESTNUT	SMOKE	SWBNET,
068-014	068-013	04/18/2022	285.00	900	CALHOUN	CAMP	SMOKE	SWBNET,
068-015	068-004	04/18/2022	332.00	1100	WEBSTER	COLISEUM	SMOKE	SWBNET,
068-016	068-054	04/18/2022	353.00	6000	COLISEUM	STATE	SMOKE	SWBNET,
068-017	068-016	06/28/2022	280.00	1000	STATE	CHESTNUT	SMOKE	SWBNET,
068-018	068-015	05/27/2022	335.00	1001	WEBSTER	CHESTNUT	SMOKE	SWBNET,
068-019	068-018	06/29/2022	285.00	6150	CHESTNUT	HENRY CLAY AV	SMOKE	SWBNET,
068-020	068-053	06/28/2022	435.00	6003	CHESTNUT	STATE	SMOKE	SWBNET,
068-021	068-018	05/27/2022	345.00	838	WEBSTER	CAMP	SMOKE	SWBNET,
068-022	068-055	06/28/2022	312.00	6000	CAMP	STATE	SMOKE	SWBNET,
068-023	068-022	05/27/2022	280.00	806	STATE	MAGAZINE	SMOKE	SWBNET,
068-024	068-021	06/28/2022	353.00	6139	CAMP	HENRY CLAY AV	SMOKE	SWBNET,
068-025	068-024	06/28/2022	290.00	931	HENRY CLAY AV	CHESTNUT	SMOKE	SWBNET,
068-026	068-024	06/28/2022	265.00	801	HENRY CLAY AV	MAGAZINE	SMOKE	SWBNET,
068-027	068-024	06/28/2022	35.00	6200	CAMP	HENRY CLAY AV	SMOKE	SWBNET,
068-028	068-027	06/28/2022	343.00	6238	CAMP	CALHOUN	SMOKE	SWBNET,

STRUCT 1	STRUCT 2	INSP DATE	LENGTH	ADDRESS	STREET	CROSS STREET	ACTIVITY	INSPECTED BY
068-029	068-028	06/28/2022	273.00	800	CALHOUN	MAGAZINE	SMOKE	SWBNET,
068-032	068-015	06/28/2022	280.00	6134	COLISEUM	HENRY CLAY AV	SMOKE	SWBNET,
068-033	069-035	06/28/2022	335.00	1303	HENRY CLAY AV	PERRIER	SMOKE	SWBNET,
068-034	068-033	06/28/2022	285.00	6262	PERRIER	CALHOUN	SMOKE	SWBNET,
068-035	069-039	06/28/2022	280.00	1208	CALHOUN	PERRIER	SMOKE	SWBNET,
068-036	069-030	06/28/2022	290.00	1204	STATE	PERRIER	SMOKE	SWBNET,
068-037	080-025	06/28/2022	196.00	5919	PERRIER	STATE	SMOKE	SWBNET,
068-038	068-037	06/28/2022	150.00	5945	PERRIER	STATE	SMOKE	SWBNET,
068-039	080-027	06/28/2022	180.00	5910	PERRIER	STATE	SMOKE	SWBNET,
068-040	068-039	06/28/2022	205.00	5926	PERRIER	STATE	SMOKE	SWBNET,
068-041	068-040	06/28/2022	275.00	1105	STATE	COLISEUM	SMOKE	SWBNET,
068-042	080-031	06/28/2022	204.00	5924	COLISEUM	STATE	SMOKE	SWBNET,
068-043	068-042	06/28/2022	243.00	5944	COLISEUM	STATE	SMOKE	SWBNET,
068-044	068-043	06/28/2022	284.00	1009	STATE	CHESTNUT	SMOKE	SWBNET,
068-045	080-032	06/29/2022	200.00	5801	CHESTNUT	STATE	SMOKE	SWBNET,
068-046	068-045	06/28/2022	250.00	5954	CHESTNUT	STATE	SMOKE	SWBNET,
068-047	068-046	06/28/2022	290.00	901	STATE	CAMP	SMOKE	SWBNET,
068-048	080-036	06/28/2022	308.00	5944	CAMP	STATE	SMOKE	SWBNET,
068-049	068-048	06/29/2022	180.00	5962	CAMP	STATE	SMOKE	SWBNET,
068-050	068-049	06/28/2022	280.00	709	STATE	MAGAZINE	SMOKE	SWBNET,
068-053	068-018	06/28/2022	135.00	6050	CHESTNUT	STATE	SMOKE	SWBNET,
068-054	068-015	06/28/2022	194.00	6046	COLISEUM	STATE	SMOKE	SWBNET,
068-055	068-056	06/28/2022	105.00	6036	CAMP	STATE	SMOKE	SWBNET,
068-056	068-021	06/28/2022	167.00	6050	CAMP	STATE	SMOKE	SWBNET,
069-001	070-011	05/31/2022	310.00	1544	STATE	BENJAMIN	SMOKE	SWBNET,
069-002	069-001	05/31/2022	225.00	6028	BENJAMIN	WEBSTER	SMOKE	SWBNET,
069-003	069-002	05/31/2022	255.00	6056	BENJAMIN	WEBSTER	SMOKE	SWBNET,
069-004	069-003	05/31/2022	330.00	1505	WEBSTER	HURST	SMOKE	SWBNET,
069-005	069-004	05/31/2022	313.00	6201	HURST	HENRY CLAY AV	SMOKE	SWBNET,
069-006	069-005	05/31/2022	325.00	1544	HENRY CLAY AV	BENJAMIN	SMOKE	SWBNET,
069-007	069-005	05/31/2022	28.00	1473	HENRY CLAY AV	HURST	SMOKE	SWBNET,
069-008	069-007	05/31/2022	298.00	6230	HURST	CALHOUN	SMOKE	SWBNET,
069-009	069-008	05/31/2022	300.00	1537	CALHOUN	BENJAMIN	SMOKE	SWBNET,
069-010	069-008	06/29/2022	155.00	6322	HURST	HOLIDAY AL	SMOKE	SWBNET,
069-011	069-010	05/31/2022	345.00	1500 BLK	HOLIDAY AL	BENJAMIN	SMOKE	SWBNET,
069-012	069-010	05/31/2022	137.00	6334	HURST	EXPOSITION BL	SMOKE	SWBNET,
069-014	069-008	05/31/2022	330.00	1443	CALHOUN	GARFIELD	SMOKE	SWBNET,
069-015	069-014	05/31/2022	160.00	6320	GARFIELD	EXPOSITION BL	SMOKE	SWBNET,
069-016	069-015	05/31/2022	265.00	53	HOLIDAY AL	PITT	SMOKE	SWBNET,
069-017	069-001	05/31/2022	350.00	1472	STATE	HURST	SMOKE	SWBNET,
069-018	069-017	05/31/2022	240.00	6030	HURST	WEBSTER	SMOKE	SWBNET,
069-019	069-018	05/31/2022	212.00	6056	HURST	WEBSTER	SMOKE	SWBNET,
069-020	069-017	05/31/2022	250.00	5800	HURST	ELEONORE	SMOKE	SWBNET,
069-021	069-017	05/31/2022	340.00	1430	STATE	GARFIELD	SMOKE	SWBNET,
069-022	069-021	05/31/2022	250.00	6030	GARFIELD	WEBSTER	SMOKE	SWBNET,
069-023	069-022	05/31/2022	258.00	6058	GARFIELD	WEBSTER	SMOKE	SWBNET,
069-024	069-023	05/31/2022	290.00	1475	WEBSTER	HURST	SMOKE	SWBNET,

STRUCT 1	STRUCT 2	INSP DATE	LENGTH	ADDRESS	STREET	CROSS STREET	ACTIVITY	INSPECTED BY
069-025	069-023	05/31/2022	285.00	1403	WEBSTER	PITT	SMOKE	SWBNET,
069-026	069-021	05/31/2022	340.00	1334	STATE	PITT	SMOKE	SWBNET,
069-027	069-026	05/31/2022	265.00	5911	PITT	ELEONORE	SMOKE	SWBNET,
069-028	069-026	05/31/2022	255.00	6028	PITT	WEBSTER	SMOKE	SWBNET,
069-029	069-028	05/31/2022	215.00	6080	PITT	WEBSTER	SMOKE	SWBNET,
069-031	069-030	05/31/2022	335.00	6034	PRYTANIA	WEBSTER	SMOKE	SWBNET,
069-032	069-031	05/31/2022	210.00	6056	PRYTANIA	WEBSTER	SMOKE	SWBNET,
069-033	069-032	05/31/2022	20.00	1300	WEBSTER	PRYTANIA	SMOKE	SWBNET,
069-034	069-033	05/31/2022	275.00	1336	WEBSTER	PITT	SMOKE	SWBNET,
069-035	069-032	05/31/2022	330.00	6170	PRYTANIA	HENRY CLAY AV	SMOKE	SWBNET,
069-036	069-035	05/31/2022	343.00	1337	HENRY CLAY AV	PITT	SMOKE	SWBNET,
069-037	069-036	06/29/2022	339.00	1435	HENRY CLAY AV	GARFIELD	SMOKE	SWBNET,
069-038	069-037	05/31/2022	290.00	1473	HENRY CLAY AV	HURST	SMOKE	SWBNET,
069-039	069-035	05/31/2022	330.00	6230	PRYTANIA	CALHOUN	SMOKE	SWBNET,
069-040	069-039	05/31/2022	343.00	1335	CALHOUN	PITT	SMOKE	SWBNET,
069-041	069-040	05/31/2022	290.00	1440	CALHOUN	GARFIELD	SMOKE	SWBNET,
069-042	069-039	05/31/2022	160.00	6333	PRYTANIA	HOLIDAY AL	SMOKE	SWBNET,
069-043	069-042	05/31/2022	145.00	6334	PRYTANIA	EXPOSITION BL	SMOKE	SWBNET,
069-044	069-042	05/31/2022	290.00	1300 BLK	HOLIDAY AL	PITT	SMOKE	SWBNET,
070-001	071-004	05/31/2022	365.00	1804	STATE	LOYOLA AV	SMOKE	SWBNET,
070-002	070-001	06/29/2022	488.00	6100 BLK	LOYOLA AV	PALMER AV	SMOKE	SWBNET,
070-003	070-001	06/29/2022	340.00	1654	STATE	ST CHARLES AV	SMOKE	SWBNET,
070-004	070-003	06/29/2022	340.00	1620	STATE	ST CHARLES AV	SMOKE	SWBNET,
070-005	070-004	06/29/2022	265.00	1600	STATE	ST CHARLES AV	SMOKE	SWBNET,
070-006	070-005	06/29/2022	305.00	6145	ST CHARLES AV	PALMER AV	SMOKE	SWBNET,
070-007	070-006	06/29/2022	308.00	6153	ST CHARLES AV	PALMER AV	SMOKE	SWBNET,
070-008	070-007	06/29/2022	373.00	1651	PALMER AV	MARQUETTE PL	SMOKE	SWBNET,
070-009	070-007	06/29/2022	55.00	6201	ST CHARLES AV	PALMER AV	SMOKE	SWBNET,
070-010	070-009	06/29/2022	317.00	6243	ST CHARLES AV	CALHOUN	SMOKE	SWBNET,
070-011	070-005	06/29/2022	95.00	1500 BLK	STATE	ST CHARLES AV	SMOKE	SWBNET,
070-012	070-011	06/29/2022	243.00	6020	ST CHARLES AV	WEBSTER	SMOKE	SWBNET,
070-013	070-012	06/29/2022	245.00	6038	ST CHARLES AV	WEBSTER	SMOKE	SWBNET,
070-014	070-013	06/29/2022	10.00	1595	WEBSTER	ST CHARLES AV	SMOKE	SWBNET,
070-015	070-013	06/29/2022	400.00	1543	WEBSTER	BENJAMIN	SMOKE	SWBNET,
070-016	070-014	06/29/2022	310.00	6200	ST CHARLES AV	HENRY CLAY AV	SMOKE	SWBNET,
070-017	070-016	06/29/2022	260.00	1576	HENRY CLAY AV	BENJAMIN	SMOKE	SWBNET,
070-018	070-017	06/29/2022	240.00	1544	HENRY CLAY AV	BENJAMIN	SMOKE	SWBNET,
070-019	070-016	06/29/2022	277.00	6230	ST CHARLES AV	CALHOUN	SMOKE	SWBNET,
070-020	070-019	06/29/2022	165.00	1586	CALHOUN	FIG AL	SMOKE	SWBNET,
070-021	070-020	06/29/2022	240.00	6300 BLK	FIG AL	EXPOSITION BL	SMOKE	SWBNET,
070-022	070-020	06/30/2022	165.00	1561	CALHOUN	CORALIE	SMOKE	SWBNET,
070-023	070-022	06/29/2022	280.00	6330	CORALIE	EXPOSITION BL	SMOKE	SWBNET,
070-024	070-023	06/30/2022	255.00	1539	EXPOSITION BL	BENJAMIN	SMOKE	SWBNET,
070-025	070-022	06/29/2022	245.00	1543	CALHOUN	BENJAMIN	SMOKE	SWBNET,
070-026	071-018	06/29/2022	352.00	1800 BLK	PALMER AV	LOYOLA AV	SMOKE	SWBNET,
070-027	070-026	06/29/2022	290.00	6238	LOYOLA AV	CALHOUN	SMOKE	SWBNET,
070-028	070-026	06/29/2022	345.00	1700	PALMER AV	MARQUETTE PL	SMOKE	SWBNET,

STRUCT 1	STRUCT 2	INSP DATE	LENGTH	ADDRESS	STREET	CROSS STREET	ACTIVITY	INSPECTED BY
070-029	070-028	06/29/2022	310.00	6240	MARQUETTE PL	CALHOUN	SMOKE	SWBNET,
070-030	071-019	06/29/2022	350.00	1739	CALHOUN	LOYOLA AV	SMOKE	SWBNET,
070-031	070-030	06/29/2022	10.00	6238	LOYOLA AV	CALHOUN	SMOKE	SWBNET,
070-032	070-031	06/29/2022	295.00	1701	CALHOUN	MARQUETTE PL	SMOKE	SWBNET,
070-034	071-032	06/29/2022	350.00	1736	CALHOUN	LOYOLA AV	SMOKE	SWBNET,
070-035	070-034	06/30/2022	225.00	6330	LOYOLA AV	CALHOUN	SMOKE	SWBNET,
070-036	070-034	06/29/2022	347.00	1700	CALHOUN	MARQUETTE PL	SMOKE	SWBNET,
070-037	070-036	06/30/2022	240.00	6332	MARQUETTE PL	CALHOUN	SMOKE	SWBNET,
070-038	070-036	06/29/2022	270.00	1600	CALHOUN	ST CHARLES AV	SMOKE	SWBNET,
070-039	071-013	06/30/2022	355.00	1800 BLK	PALMER AV	LOYOLA AV	SMOKE	SWBNET,
070-040	070-039	06/30/2022	345.00	1701	PALMER AV	MARQUETTE PL	SMOKE	SWBNET,
071-001	072-004	07/05/2022	372.00	2200 BLK	STATE	S ROBERTSON	SMOKE	SWBNET,
071-002	071-001	06/30/2022	325.00	2100 BLK	STATE	FRERET	SMOKE	SWBNET,
071-003	071-002	06/30/2022	335.00	1941	STATE	LOYOLA AV	SMOKE	SWBNET,
071-004	071-003	07/05/2022	335.00	1847	STATE	LOYOLA AV	SMOKE	SWBNET,
071-005	071-002	07/05/2022	220.00	6025	FRERET	PALMER AV	SMOKE	SWBNET,
071-006	071-005	07/05/2022	255.00	6036	FRERET	PALMER AV	SMOKE	SWBNET,
071-007	071-006	07/05/2022	35.00	2101	PALMER AV	FRERET	SMOKE	SWBNET,
071-008	071-007	07/05/2022	318.00	2139	PALMER AV	S ROBERTSON	SMOKE	SWBNET,
071-009	071-008	07/05/2022	203.00	6024	S ROBERTSON	STATE	SMOKE	SWBNET,
071-010	071-006	07/05/2022	320.00	2001	PALMER AV	LASALLE PL	SMOKE	SWBNET,
071-012	071-010	07/05/2022	25.00	1931	PALMER AV	LASALLE PL	SMOKE	SWBNET,
071-013	071-012	07/05/2022	345.00	1903	PALMER AV	CROMWELL PL	SMOKE	SWBNET,
071-014	071-013	07/05/2022	267.00	2	CROMWELL PL	PALMER AV	SMOKE	SWBNET,
071-015	071-006	07/05/2022	39.00	6200	FRERET	PALMER AV	SMOKE	SWBNET,
071-016	071-015	07/05/2022	345.00	2130	PALMER AV	S ROBERTSON	SMOKE	SWBNET,
071-017	071-015	07/05/2022	340.00	2000 BLK	PALMER AV	LASALLE PL	SMOKE	SWBNET,
071-018	071-017	07/05/2022	350.00	1900	PALMER AV	CROMWELL PL	SMOKE	SWBNET,
071-019	071-018	07/05/2022	315.00	20	CROMWELL PL	CALHOUN	SMOKE	SWBNET,
071-020	071-015	07/05/2022	300.00	6222	FRERET	CALHOUN	SMOKE	SWBNET,
071-021	071-020	07/05/2022	310.00	2133	CALHOUN	S ROBERTSON	SMOKE	SWBNET,
071-022	071-020	07/05/2022	340.00	2000 BLK	CALHOUN	LASALLE PL	SMOKE	SWBNET,
071-023	071-022	07/05/2022	238.00	1907	CALHOUN	CROMWELL PL	SMOKE	SWBNET,
071-024	071-020	07/05/2022	43.00	6302	FRERET	CALHOUN	SMOKE	SWBNET,
071-025	071-024	07/05/2022	50.00	2100	CALHOUN	FRERET	SMOKE	SWBNET,
071-027	071-025	07/07/2022	290.00	2142	CALHOUN	S ROBERTSON	SMOKE	SWBNET,
071-029	071-024	07/05/2022	195.00	6318	FRERET	CALHOUN	SMOKE	SWBNET,
071-030	071-024	06/30/2022	340.00	2000	CALHOUN	LASALLE PL	SMOKE	SWBNET,
071-031	071-030	07/05/2022	205.00	6325	LASALLE PL	CALHOUN	SMOKE	SWBNET,
071-032	071-030	06/30/2022	353.00	1900	CALHOUN	CROMWELL PL	SMOKE	SWBNET,
071-033	071-032	07/05/2022	220.00	6331	CROMWELL PL	CALHOUN	SMOKE	SWBNET,
071-034	072-014	06/30/2022	295.00	2201	CALHOUN	S ROBERTSON	SMOKE	SWBNET,
071-035	072-028	07/05/2022	325.00	2204	CALHOUN	S ROBERTSON	SMOKE	SWBNET,
071-036	071-035	06/30/2022	205.00	6328	S ROBERTSON	CALHOUN	SMOKE	SWBNET,
071-037	072-013	07/05/2022	323.00	2200	PALMER AV	S ROBERTSON	SMOKE	SWBNET,
071-038	072-011	06/30/2022	323.00	2203	PALMER AV	S ROBERTSON	SMOKE	SWBNET,
071-039	071-038	07/06/2022	205.00	6025	S ROBERTSON	STATE	SMOKE	SWBNET,

STRUCT 1	STRUCT 2	INSP DATE	LENGTH	ADDRESS	STREET	CROSS STREET	ACTIVITY	INSPECTED BY
072-001	084-018	07/06/2022	442.00	5838	CLARA	STATE	SMOKE	SWBNET,
072-002	072-001	06/30/2022	94.00	6100	CLARA	STATE	SMOKE	SWBNET,
072-003	072-001	07/05/2022	40.00	2326	STATE	CLARA	SMOKE	SWBNET,
072-004	072-003	07/06/2022	295.00	2236	STATE	CLARA	SMOKE	SWBNET,
072-005	072-003	07/05/2022	360.00	2436	STATE	WILLOW	SMOKE	SWBNET,
072-006	072-005	07/05/2022	12.00	2436	STATE	WILLOW	SMOKE	SWBNET,
072-007	072-006	07/07/2022	275.00	2518	STATE	DELORD	SMOKE	SWBNET,
072-008	072-007	07/06/2022	270.00	2612	STATE	DELORD	SMOKE	SWBNET,
072-009	072-043	07/07/2022	232.00	6200	CLARA	PALMER AV	SMOKE	SWBNET,
072-010	072-009	07/07/2022	360.00	2236	PALMER AV	MAGNOLIA	SMOKE	SWBNET,
072-011	072-010	07/06/2022	28.00	6130	MAGNOLIA	PALMER AV	SMOKE	SWBNET,
072-012	072-011	07/07/2022	210.00	6120	MAGNOLIA	PALMER AV	SMOKE	SWBNET,
072-013	072-010	07/05/2022	30.00	6200	MAGNOLIA	PALMER AV	SMOKE	SWBNET,
072-014	072-013	07/06/2022	275.00	6228	MAGNOLIA	CALHOUN	SMOKE	SWBNET,
072-015	072-014	07/07/2022	300.00	2335	CALHOUN	CLARA	SMOKE	SWBNET,
072-016	072-009	07/06/2022	18.00	2400	PALMER AV	CLARA	SMOKE	SWBNET,
072-017	072-016	07/07/2022	24.00	6201	CLARA	PALMER AV	SMOKE	SWBNET,
072-018	072-017	07/06/2022	330.00	2440	PALMER AV	WILLOW	SMOKE	SWBNET,
072-019	072-018	07/07/2022	50.00	6126	WILLOW	PALMER AV	SMOKE	SWBNET,
072-020	072-019	07/05/2022	295.00	2403	PALMER AV	CLARA	SMOKE	SWBNET,
072-023	072-019	07/07/2022	350.00	2529	PALMER AV	DELORD	SMOKE	SWBNET,
072-024	072-023	07/06/2022	274.00	6112	DELORD	STATE	SMOKE	SWBNET,
072-025	072-018	07/06/2022	355.00	2534	PALMER AV	DELORD	SMOKE	SWBNET,
072-028	072-026	07/06/2022	360.00	2228	CALHOUN	MAGNOLIA	SMOKE	SWBNET,
072-029	072-028	07/07/2022	203.00	6324	MAGNOLIA	CALHOUN	SMOKE	SWBNET,
072-030	072-026	07/06/2022	330.00	2438	CALHOUN	WILLOW	SMOKE	SWBNET,
072-031	072-030	07/06/2022	20.00	2438	CALHOUN	WILLOW	SMOKE	SWBNET,
072-033	072-031	07/06/2022	355.00	2538	CALHOUN	DELORD	SMOKE	SWBNET,
072-034	072-033	07/07/2022	198.00	6320	DELORD	BEN WEINER DR	SMOKE	SWBNET,
072-035	072-031	07/06/2022	33.00	6232	WILLOW	CALHOUN	SMOKE	SWBNET,
072-036	072-035	07/06/2022	10.00	2437	CALHOUN	WILLOW	SMOKE	SWBNET,
072-037	072-036	07/07/2022	297.00	2403	CALHOUN	CLARA	SMOKE	SWBNET,
072-038	072-035	07/06/2022	350.00	6232	CALHOUN	DELORD	SMOKE	SWBNET,
072-041	072-042	07/07/2022	123.00	2610	PALMER AV	DELORD	SMOKE	SWBNET,
072-042	072-025	07/07/2022	21.00	6204	DELORD	PALMER AV	SMOKE	SWBNET,
072-043	072-002	07/07/2022	150.00	6122	CLARA	PALMER AV	SMOKE	SWBNET,
072-044	072-031	07/07/2022	147.00	6319	WILLOW	CALHOUN	SMOKE	SWBNET,
073-001	084-041	07/07/2022	320.00	2836	OCTAVIA	STORY	SMOKE	SWBNET,
073-002	073-001	07/07/2022	310.00	5400	STORY	JEFFERSON AV	SMOKE	SWBNET,
073-003	073-002	07/07/2022	36.00	2930	JEFFERSON AV	STORY	SMOKE	SWBNET,
073-004	073-003	07/07/2022	180.00	2840	JEFFERSON AV	S CLAIBORNE AV	SMOKE	SWBNET,
074-003	074-002	11/16/2022	165.00	5700 BLK	S JOHNSON	NASHVILLE AV	SMOKE	SWBNET,
074-005	074-003	11/16/2022	293.00	3001	NASHVILLE AV	S CLAIBORNE AV	SMOKE	SWBNET,
074-009	074-001	11/16/2022	458.00	3000	OCTAVIA	S CLAIBORNE AV	SMOKE	SWBNET,
074-011	075-004	11/16/2022	335.00	3038	JEFFERSON AV	S JOHNSON	SMOKE	SWBNET,
074-012	074-011	11/16/2022	235.00	5434	S JOHNSON	OCTAVIA	SMOKE	SWBNET,
074-014	074-013	11/16/2022	246.00	5435	S PRIEUR	OCTAVIA	SMOKE	SWBNET,

STRUCT 1	STRUCT 2	INSP DATE	LENGTH	ADDRESS	STREET	CROSS STREET	ACTIVITY	INSPECTED BY
074-015	074-013	11/16/2022	235.00	3000	JEFFERSON AV	S CLAIBORNE AV	SMOKE	SWBNET,
074-016	074-015	11/16/2022	35.00	3000	JEFFERSON AV	S CLAIBORNE AV	SMOKE	SWBNET,
074-017	098-023	11/16/2022	65.00	5045	S PRIEUR	JEFFERSON AV	SMOKE	SWBNET,
074-018	074-017	11/16/2022	28.00	3101	JEFFERSON AV	S JOHNSON	SMOKE	SWBNET,
074-019	074-018	11/16/2022	145.00	3119	JEFFERSON AV	S JOHNSON	SMOKE	SWBNET,
074-020	074-017	11/16/2022	245.00	3001	JEFFERSON AV	S CLAIBORNE AV	SMOKE	SWBNET,
074-021	075-007	11/16/2022	155.00	3121	JOSEPH	S JOHNSON	SMOKE	SWBNET,
074-022	075-035	11/16/2022	335.00	3030	NASHVILLE AV	S JOHNSON	SMOKE	SWBNET,
074-023	074-022	11/16/2022	280.00	3000	NASHVILLE AV	S CLAIBORNE AV	SMOKE	SWBNET,
074-024	074-022	11/16/2022	175.00	5824	S JOHNSON	MELODIA CT	SMOKE	SWBNET,
074-028	075-027	11/16/2022	305.00	3105	STATE STREET DR	S CLAIBORNE AV	SMOKE	SWBNET,
075-001	099-018	11/18/2022	260.00	5000 BLK	S GALVEZ	JEFFERSON AV	SMOKE	SWBNET,
075-002	075-001	11/18/2022	299.00	3333	JEFFERSON AV	S MIRO	SMOKE	SWBNET,
075-003	075-001	11/16/2022	55.00	5400	S GALVEZ	JEFFERSON AV	SMOKE	SWBNET,
075-004	075-003	11/16/2022	20.00	5402	S GALVEZ	JEFFERSON AV	SMOKE	SWBNET,
075-005	075-004	11/18/2022	185.00	3322	JEFFERSON AV	S MIRO	SMOKE	SWBNET,
075-006	075-004	11/16/2022	297.00	5500	S GALVEZ	OCTAVIA	SMOKE	SWBNET,
075-008	075-006	11/18/2022	345.00	3240	OCTAVIA	S MIRO	SMOKE	SWBNET,
075-009	075-008	11/16/2022	300.00	5401	S MIRO	JEFFERSON AV	SMOKE	SWBNET,
075-010	075-009	11/18/2022	265.00	3432	JEFFERSON AV	S TONTI	SMOKE	SWBNET,
075-011	075-008	11/18/2022	290.00	3338	OCTAVIA	S TONTI	SMOKE	SWBNET,
075-012	075-008	11/16/2022	310.00	5540	S MIRO	JOSEPH	SMOKE	SWBNET,
075-013	075-012	11/18/2022	290.00	3202	JOSEPH	S GALVEZ	SMOKE	SWBNET,
075-014	075-012	11/16/2022	295.00	3337	JOSEPH	S TONTI	SMOKE	SWBNET,
075-015	076-024	11/18/2022	340.00	3439	OCTAVIA	S ROCHEBLAVE	SMOKE	SWBNET,
075-016	075-015	11/18/2022	270.00	5409	S ROCHEBLAVE	ROBERT	SMOKE	SWBNET,
075-018	075-015	11/18/2022	310.00	5532	S ROCHEBLAVE	JOSEPH	SMOKE	SWBNET,
075-019	075-018	11/16/2022	285.00	3401	JOSEPH	S TONTI	SMOKE	SWBNET,
075-020	075-015	11/18/2022	345.00	3401	OCTAVIA	S TONTI	SMOKE	SWBNET,
075-021	075-020	11/18/2022	273.00	5530	S TONTI	JOSEPH	SMOKE	SWBNET,
075-022	075-020	11/16/2022	265.00	5409	S TONTI	JEFFERSON AV	SMOKE	SWBNET,
075-023	075-022	11/18/2022	130.00	5013	S TONTI	JEFFERSON AV	SMOKE	SWBNET,
075-024	076-038	11/08/2022	340.00	3330	STATE STREET DR	S TONTI	SMOKE	SWBNET,
075-025	075-024	11/16/2022	350.00	3182	STATE STREET DR	S TONTI	SMOKE	SWBNET,
075-026	075-025	11/18/2022	320.00	3150	STATE STREET DR	S TONTI	SMOKE	SWBNET,
075-027	075-026	11/18/2022	317.00	3124	STATE STREET DR	S CLAIBORNE AV	SMOKE	SWBNET,
075-029	075-028	11/18/2022	302.00	3339	VINCENNES PL	S ROCHEBLAVE	SMOKE	SWBNET,
075-030	075-028	11/17/2022	289.00	3204	VINCENNES PL	S MIRO	SMOKE	SWBNET,
075-031	075-028	11/18/2022	181.00	5700	S TONTI	NASHVILLE AV	SMOKE	SWBNET,
075-032	075-031	11/18/2022	295.00	3438	NASHVILLE AV	S ROCHEBLAVE	SMOKE	SWBNET,
075-033	075-031	11/17/2022	345.00	3300	NASHVILLE AV	S MIRO	SMOKE	SWBNET,
075-035	075-033	11/18/2022	340.00	3200	NASHVILLE AV	S GALVEZ	SMOKE	SWBNET,
075-036	075-035	11/17/2022	245.00	5831	S GALVEZ	NASHVILLE AV	SMOKE	SWBNET,
075-037	076-036	11/17/2022	315.00	3407	VINCENNES PL	S ROCHEBLAVE	SMOKE	SWBNET,
075-038	076-032	11/18/2022	290.00	3500	NASHVILLE AV	S ROCHEBLAVE	SMOKE	SWBNET,
075-039	076-026	11/18/2022	290.00	3501	NASHVILLE AV	S ROCHEBLAVE	SMOKE	SWBNET,
075-040	076-044	11/17/2022	340.00	3247	CALHOUN	S ROCHEBLAVE	SMOKE	SWBNET,

STRUCT 1	STRUCT 2	INSP DATE	LENGTH	ADDRESS	STREET	CROSS STREET	ACTIVITY	INSPECTED BY
075-041	075-040	11/17/2022	203.00	6327	S ROCHEBLAVE	CALHOUN	SMOKE	SWBNET,
075-042	075-040	11/18/2022	225.00	6202	S ROCHEBLAVE	CALHOUN	SMOKE	SWBNET,
075-043	075-040	11/17/2022	343.00	3201	CALHOUN	S TONTI	SMOKE	SWBNET,
075-044	075-043	11/18/2022	203.00	6325	S TONTI	CALHOUN	SMOKE	SWBNET,
075-046	075-043	11/18/2022	343.00	3100	CALHOUN	S MIRO	SMOKE	SWBNET,
075-047	075-046	11/18/2022	135.00	6307	S MIRO	S CLAIBORNE AV	SMOKE	SWBNET,
075-048	075-047	11/17/2022	95.00	6423	S CLAIBORNE AV	VERSAILLES BL	SMOKE	SWBNET,
075-049	075-046	11/18/2022	291.00	6200	S MIRO	CALHOUN	SMOKE	SWBNET,
075-050	075-046	11/17/2022	143.00	3105	CALHOUN	S CLAIBORNE AV	SMOKE	SWBNET,
075-051	075-050	11/17/2022	340.00	6201	S CLAIBORNE AV	STATE STREET DR	SMOKE	SWBNET,
075-052	075-051	11/17/2022	110.00	6200	S CLAIBORNE AV	STATE STREET DR	SMOKE	SWBNET,
076-001	100-001	11/17/2022	240.00	4526	GEN PERSHING	OCTAVIA	SMOKE	SWBNET,
076-002	076-001	11/17/2022	278.00	3900	OCTAVIA	FONTAINEBLEAU DR	SMOKE	SWBNET,
076-004	076-003	11/17/2022	306.00	4026	VENDOME PL	GEN PERSHING	SMOKE	SWBNET,
076-007	076-006	11/11/2022	310.00	4024	VINCENNES PL	FONTAINEBLEAU DR	SMOKE	SWBNET,
076-010	076-009	11/11/2022	295.00	3936	STATE STREET DR	WALMSLEY AV	SMOKE	SWBNET,
076-012	076-011	11/11/2022	322.00	3734	CALHOUN	GEN PERSHING	SMOKE	SWBNET,
076-013	076-012	11/11/2022	205.00	6318	GEN PERSHING	PANAMA CT	SMOKE	SWBNET,
076-014	076-002	11/11/2022	79.00	3840	OCTAVIA	FONTAINEBLEAU DR	SMOKE	SWBNET,
076-017	076-014	11/11/2022	323.00	3800	OCTAVIA	HEWES	SMOKE	SWBNET,
076-018	076-017	11/11/2022	205.00	5404	HEWES	S RENDON	SMOKE	SWBNET,
076-019	076-017	11/11/2022	280.00	5530	HEWES	OCTAVIA	SMOKE	SWBNET,
076-020	076-019	11/18/2022	185.00	3837	NASHVILLE AV	FONTAINEBLEAU DR	SMOKE	SWBNET,
076-021	076-017	11/11/2022	320.00	3700	OCTAVIA	MC KENNA	SMOKE	SWBNET,
076-022	076-021	11/11/2022	38.00	3636	OCTAVIA	MC KENNA	SMOKE	SWBNET,
076-023	076-022	11/21/2022	270.00	5540	MC KENNA	NASHVILLE AV	SMOKE	SWBNET,
076-024	076-022	11/11/2022	321.00	3600	OCTAVIA	YORK	SMOKE	SWBNET,
076-025	076-024	11/11/2022	240.00	5406	YORK	S GENOIS	SMOKE	SWBNET,
076-026	076-024	11/21/2022	330.00	5526	YORK	NASHVILLE AV	SMOKE	SWBNET,
076-027	076-026	11/11/2022	290.00	3631	NASHVILLE AV	MC KENNA	SMOKE	SWBNET,
076-028	076-019	11/11/2022	300.00	3701	NASHVILLE AV	MC KENNA	SMOKE	SWBNET,
076-029	076-019	11/15/2022	71.00	5800	HEWES	NASHVILLE AV	SMOKE	SWBNET,
076-031	076-029	11/15/2022	335.00	3700	NASHVILLE AV	MC KENNA	SMOKE	SWBNET,
076-032	076-031	11/15/2022	335.00	3600	NASHVILLE AV	YORK	SMOKE	SWBNET,
076-033	076-031	11/11/2022	185.00	5600 BLK	MC KENNA	VINCENNES PL	SMOKE	SWBNET,
076-034	076-033	11/15/2022	350.00	3721	VINCENNES PL	HEWES	SMOKE	SWBNET,
076-035	076-034	11/11/2022	290.00	3838	VINCENNES PL	FONTAINEBLEAU DR	SMOKE	SWBNET,
076-036	076-033	11/15/2022	305.00	3450	VINCENNES PL	MC KENNA	SMOKE	SWBNET,
076-037	076-033	11/11/2022	212.00	5800 BLK	MC KENNA	STATE STREET DR	SMOKE	SWBNET,
076-038	076-037	11/11/2022	335.00	3601	STATE STREET DR	YORK	SMOKE	SWBNET,
076-039	076-037	11/15/2022	86.00	3626	STATE STREET DR	FONTAINEBLEAU DR	SMOKE	SWBNET,
076-040	076-039	11/15/2022	283.00	3810	STATE STREET DR	FONTAINEBLEAU DR	SMOKE	SWBNET,
076-041	076-040	11/15/2022	283.00	3862	STATE STREET DR	FONTAINEBLEAU DR	SMOKE	SWBNET,
076-043	076-039	11/11/2022	295.00	6200 BLK	MC KENNA	CALHOUN	SMOKE	SWBNET,
076-044	076-043	11/15/2022	334.00	3402	CALHOUN	YORK	SMOKE	SWBNET,
076-046	076-044	11/15/2022	201.00	6324	YORK	FOUCHER	SMOKE	SWBNET,
076-047	076-043	11/11/2022	342.00	3536	CALHOUN	HEWES	SMOKE	SWBNET,



STRUCT 1	STRUCT 2	INSP DATE	LENGTH	ADDRESS	STREET	CROSS STREET	ACTIVITY	INSPECTED BY
076-050	076-047	11/15/2022	284.00	3636	CALHOUN	FONTAINEBLEAU DR	SMOKE	SWBNET,
076-054	100-001	11/15/2022	120.00	2036	S RENDON	FONTAINEBLEAU DR	SMOKE	SWBNET,
077-001	076-004	11/15/2022	300.00	4044	VENDOME PL	WALMSLEY AV	SMOKE	SWBNET,
077-002	077-001	11/15/2022	26.00	4100	VENDOME PL	WALMSLEY AV	SMOKE	SWBNET,
077-004	077-003	11/15/2022	332.00	4160	VENDOME PL	GRAPE	SMOKE	SWBNET,
078-002	078-001	11/21/2022	400.00	100	NASHVILLE AV	LEAKE AV	SMOKE	SWBNET,
078-003	079-029	11/21/2022	413.00	238	ARABELLA	TCHOUPITOULAS	SMOKE	SWBNET,
078-004	078-003	11/21/2022	236.00	5607	TCHOUPITOULAS	JOSEPH	SMOKE	SWBNET,
078-005	078-003	11/21/2022	265.00	214	ARABELLA	LEAKE AV	SMOKE	SWBNET,
078-006	079-032	11/21/2022	410.00	300	ELEONORE	TCHOUPITOULAS	SMOKE	SWBNET,
078-007	078-006	11/21/2022	338.00	200	ELEONORE	S FRONT	SMOKE	SWBNET,
078-008	078-007	11/21/2022	233.00	5900 BLK	S FRONT	ALONZO	SMOKE	SWBNET,
078-009	078-007	11/21/2022	231.00	5806	S FRONT	NASHVILLE AV	SMOKE	SWBNET,
078-010	078-006	11/21/2022	294.00	5939	TCHOUPITOULAS	ALONZO	SMOKE	SWBNET,
078-011	078-010	11/21/2022	340.00	201	ALONZO	S FRONT	SMOKE	SWBNET,
078-012	078-011	11/21/2022	180.00	100 BLK	ALONZO	LEAKE AV	SMOKE	SWBNET,
078-013	079-046	11/21/2022	235.00	301	ALONZO	TCHOUPITOULAS	SMOKE	SWBNET,
078-014	066-015	11/21/2022	355.00	5939	TCHOUPITOULAS	ALONZO	SMOKE	SWBNET,
078-015	079-047	11/21/2022	430.00	300	OCTAVIA	TCHOUPITOULAS	SMOKE	SWBNET,
078-016	078-015	11/21/2022	265.00	5411	TCHOUPITOULAS	JEFFERSON AV	SMOKE	SWBNET,
078-017	078-015	11/21/2022	145.00	200 BLK	OCTAVIA	LEAKE AV	SMOKE	SWBNET,
078-018	078-015	11/21/2022	334.00	5601	TCHOUPITOULAS	JOSEPH	SMOKE	SWBNET,
078-020	085-011	11/21/2022	290.00	5397	TCHOUPITOULAS	JEFFERSON AV	SMOKE	SWBNET,
078-021	078-020	11/21/2022	275.00	400 BLK	JEFFERSON AV	LEAKE AV	SMOKE	SWBNET,
078-022	078-021	11/21/2022	165.00	300 BLK	JEFFERSON AV	LEAKE AV	SMOKE	SWBNET,
078-023	079-048	11/21/2022	360.00	506	JEFFERSON AV	TCHOUPITOULAS	SMOKE	SWBNET,
078-024	079-051	11/21/2022	354.00	505	JEFFERSON AV	TCHOUPITOULAS	SMOKE	SWBNET,
078-025	079-014	11/21/2022	340.00	300	JOSEPH	TCHOUPITOULAS	SMOKE	SWBNET,
079-001	080-021	11/21/2022	320.00	801	ARABELLA	MAGAZINE	SMOKE	SWBNET,
079-002	079-001	11/21/2022	236.00	5725	MAGAZINE	NASHVILLE AV	SMOKE	SWBNET,
079-003	079-001	11/21/2022	235.00	5601	MAGAZINE	JOSEPH	SMOKE	SWBNET,
079-004	079-001	11/21/2022	340.00	700	ARABELLA	CONSTANCE	SMOKE	SWBNET,
079-005	079-004	11/21/2022	283.00	5725	CONSTANCE	NASHVILLE AV	SMOKE	SWBNET,
079-006	079-005	11/21/2022	255.00	731	NASHVILLE AV	MAGAZINE	SMOKE	SWBNET,
080-044	080-043	12/28/2022	290.00	5400	PERRIER	JEFFERSON AV	SMOKE	SWBNET,
080-046	080-043	12/28/2022	240.00	1102	OCTAVIA	COLISEUM	SMOKE	SWBNET,
080-047	080-046	12/28/2022	290.00	5401	COLISEUM	JEFFERSON AV	SMOKE	SWBNET,
080-049	080-048	12/28/2022	270.00	5500 BLK	CHESTNUT	JOSEPH	SMOKE	SWBNET,
080-050	080-048	12/28/2022	293.00	5400	CHESTNUT	JEFFERSON AV	SMOKE	SWBNET,
080-051	080-050	12/28/2022	315.00	1000	JEFFERSON AV	CAMP	SMOKE	SWBNET,
080-052	080-048	12/28/2022	385.00	1000 BLK	OCTAVIA	CAMP	SMOKE	SWBNET,
080-053	080-052	12/28/2022	270.00	5500 BLK	CAMP	JOSEPH	SMOKE	SWBNET,
080-054	080-052	12/28/2022	296.00	5400	CAMP	JEFFERSON AV	SMOKE	SWBNET,
080-055	080-054	12/28/2022	323.00	904	JEFFERSON AV	MAGAZINE	SMOKE	SWBNET,
080-056	081-031	12/28/2022	208.00	1301	JOSEPH	PRYTANIA	SMOKE	SWBNET,
080-057	080-056	12/28/2022	35.00	1235	JOSEPH	PRYTANIA	SMOKE	SWBNET,
080-058	080-057	12/28/2022	280.00	5500	PRYTANIA	OCTAVIA	SMOKE	SWBNET,

STRUCT 1	STRUCT 2	INSP DATE	LENGTH	ADDRESS	STREET	CROSS STREET	ACTIVITY	INSPECTED BY
080-059	080-058	12/28/2022	185.00	1130	OCTAVIA	PERRIER	SMOKE	SWBNET,
080-060	080-056	12/28/2022	302.00	5501	PRYTANIA	OCTAVIA	SMOKE	SWBNET,
080-061	080-060	12/28/2022	263.00	5401	PRYTANIA	JEFFERSON AV	SMOKE	SWBNET,
080-062	080-058	12/28/2022	40.00	5430	PRYTANIA	OCTAVIA	SMOKE	SWBNET,
080-064	080-063	12/28/2022	245.00	5401	PERRIER	JEFFERSON AV	SMOKE	SWBNET,
080-065	080-062	12/28/2022	285.00	5400	PRYTANIA	JEFFERSON AV	SMOKE	SWBNET,
080-066	080-065	12/28/2022	185.00	1300	JEFFERSON AV	PERRIER	SMOKE	SWBNET,
080-068	080-067	12/28/2022	173.00	1311	JEFFERSON AV	PERRIER	SMOKE	SWBNET,
080-069	087-010	12/28/2022	267.00	5358	PERRIER	JEFFERSON AV	SMOKE	SWBNET,
080-070	080-069	12/28/2022	175.00	1203	JEFFERSON AV	COLISEUM	SMOKE	SWBNET,
080-071	087-011	12/28/2022	283.00	5356	COLISEUM	JEFFERSON AV	SMOKE	SWBNET,
080-072	080-071	12/28/2022	244.00	1105	JEFFERSON AV	CHESTNUT	SMOKE	SWBNET,
080-073	087-013	12/28/2022	310.00	5300 BLK	CHESTNUT	JEFFERSON AV	SMOKE	SWBNET,
080-074	080-073	12/28/2022	315.00	1009	JEFFERSON AV	CAMP	SMOKE	SWBNET,
080-075	087-015	12/28/2022	340.00	5300 BLK	CAMP	JEFFERSON AV	SMOKE	SWBNET,
080-076	080-075	12/28/2022	320.00	909	JEFFERSON AV	MAGAZINE	SMOKE	SWBNET,
081-001	081-075	12/28/2022	87.00	1500 BLK	JOSEPH	ST CHARLES AV	SMOKE	SWBNET,
081-002	081-001	12/28/2022	15.00	1500 BLK	JOSEPH	ST CHARLES AV	SMOKE	SWBNET,
081-003	081-002	12/28/2022	215.00	1510	JOSEPH	HURST	SMOKE	SWBNET,
081-007	081-005	12/28/2022	193.00	5404	ST CHARLES AV	JEFFERSON AV	SMOKE	SWBNET,
081-008	082-043	12/28/2022	385.00	1505	ARABELLA	HURST	SMOKE	SWBNET,
081-009	081-008	12/28/2022	225.00	5603	HURST	JOSEPH	SMOKE	SWBNET,
081-010	081-008	12/28/2022	275.00	5738	HURST	NASHVILLE AV	SMOKE	SWBNET,
081-012	081-008	12/28/2022	355.00	1443	ARABELLA	GARFIELD	SMOKE	SWBNET,
081-016	081-012	12/28/2022	340.00	1400	ARABELLA	PITT	SMOKE	SWBNET,
081-017	081-016	12/28/2022	290.00	5700 BLK	PITT	NASHVILLE AV	SMOKE	SWBNET,
081-018	081-073	12/28/2022	280.00	1435	NASHVILLE AV	GARFIELD	SMOKE	SWBNET,
081-019	081-017	12/28/2022	275.00	1303	NASHVILLE AV	PRYTANIA	SMOKE	SWBNET,
081-020	081-016	12/28/2022	340.00	1303	ARABELLA	PRYTANIA	SMOKE	SWBNET,
081-039	081-038	12/28/2022	215.00	1500	JEFFERSON AV	PITT	SMOKE	SWBNET,
081-040	081-038	12/28/2022	250.00	1564	JEFFERSON AV	GARFIELD	SMOKE	SWBNET,
081-042	081-036	12/28/2022	205.00	1424	OCTAVIA	GARFIELD	SMOKE	SWBNET,
081-057	081-056	12/28/2022	30.00	1436	NASHVILLE AV	GARFIELD	SMOKE	SWBNET,
081-058	081-057	12/28/2022	265.00	1400	NASHVILLE AV	PITT	SMOKE	SWBNET,
081-060	081-059	12/28/2022	272.00	1534	NASHVILLE AV	ST CHARLES AV	SMOKE	SWBNET,
081-064	081-062	12/28/2022	286.00	5800	PITT	NASHVILLE AV	SMOKE	SWBNET,
081-067	081-066	12/28/2022	115.00	5900	PRYTANIA	ELEONORE	SMOKE	SWBNET,
081-071	088-018	12/28/2022	218.00	5300 BLK	PITT	JEFFERSON AV	SMOKE	SWBNET,
123-003	123-001	07/29/2022	322.00	2711	TCHOUPITOULAS	4TH	SMOKE	SWBNET,
123-004	123-003	08/01/2022	295.00	2601	TCHOUPITOULAS	3RD	SMOKE	SWBNET,
123-005	123-007	07/29/2022	310.00	2400 BLK.	TCHOUPITOULAS	2ND	SMOKE	SWBNET,
123-005	124-043	07/29/2022	354.00	400	2ND	TCHOUPITOULAS	SMOKE	SWBNET,
123-006	123-005	08/01/2022	232.00	2500 BLK.	TCHOUPITOULAS	3RD	SMOKE	SWBNET,
123-007	124-050	07/29/2022	210.00	400	1ST	TCHOUPITOULAS	SMOKE	SWBNET,
123-008	123-007	07/29/2022	218.00	2300 BLK.	TCHOUPITOULAS	W SORAPARU	SMOKE	SWBNET,
123-009	123-008	07/29/2022	128.00	2337	TCHOUPITOULAS	W SORAPARU	SMOKE	SWBNET,
123-010	124-032	07/29/2022	250.00	401	E SORAPARU	TCHOUPITOULAS	SMOKE	SWBNET,

STRUCT 1	STRUCT 2	INSP DATE	LENGTH	ADDRESS	STREET	CROSS STREET	ACTIVITY	INSPECTED BY
124-003	124-001	07/29/2022	310.00	2700	CHIPPEWA	4TH	SMOKE	SWBNET,
124-004	124-003	07/29/2022	286.00	602	4TH	ST THOMAS	SMOKE	SWBNET,
124-011	124-010	07/29/2022	314.00	2700	ROUSSEAU	4TH	SMOKE	SWBNET,
124-011	124-014	07/28/2022	210.00	500	4TH	ROUSSEAU	SMOKE	SWBNET,
124-012	124-011	07/29/2022	135.00	400 BLK.	4TH	TCHOUPITOULAS	SMOKE	SWBNET,
124-013	124-007	07/28/2022	310.00	2700	ST THOMAS	4TH	SMOKE	SWBNET,
124-014	124-013	07/28/2022	215.00	522	4TH	ROUSSEAU	SMOKE	SWBNET,
124-016	124-011	07/28/2022	308.00	2600	ROUSSEAU	3RD	SMOKE	SWBNET,
124-017	124-016	07/29/2022	242.00	400	3RD	TCHOUPITOULAS	SMOKE	SWBNET,
124-018	124-013	07/28/2022	308.00	2600	ST THOMAS	3RD	SMOKE	SWBNET,
124-019	124-018	07/29/2022	360.00	503	3RD	ROUSSEAU	SMOKE	SWBNET,
124-020	124-003	07/28/2022	309.00	2600	CHIPPEWA	3RD	SMOKE	SWBNET,
124-021	124-020	07/29/2022	290.00	604	3RD	ST THOMAS	SMOKE	SWBNET,
124-022	125-046	07/25/2022	370.00	700	1ST	CHIPPEWA	SMOKE	SWBNET,
124-023	124-022	07/28/2022	205.00	2355	CHIPPEWA	SORAPARU	SMOKE	SWBNET,
124-024	124-023	07/28/2022	115.00	2345	CHIPPEWA	SORAPARU	SMOKE	SWBNET,
124-024	125-048	07/29/2022	360.00	700	SORAPARU	CHIPPEWA	SMOKE	SWBNET,
124-025	124-024	07/28/2022	280.00	608	SORAPARU	ST THOMAS	SMOKE	SWBNET,
124-026	124-022	07/29/2022	352.00	600	1ST	ST THOMAS	SMOKE	SWBNET,
124-027	124-026	07/28/2022	202.00	2359	ST THOMAS	SORAPARU	SMOKE	SWBNET,
124-028	124-027	07/28/2022	140.00	2344	ST THOMAS	SORAPARU	SMOKE	SWBNET,
124-029	124-028	07/29/2022	213.00	518	SORAPARU	ROUSSEAU	SMOKE	SWBNET,
124-030	124-029	07/28/2022	214.00	500	SORAPARU	ROUSSEAU	SMOKE	SWBNET,
124-031	124-030	07/29/2022	45.00	2335	ROUSSEAU	E SORAPARU	SMOKE	SWBNET,
124-032	124-031	07/28/2022	250.00	447	E SORAPARU	TCHOUPITOULAS	SMOKE	SWBNET,
124-033	124-022	07/28/2022	300.00	2400 BLK.	CHIPPEWA	2ND	SMOKE	SWBNET,
124-033	125-049	07/29/2022	376.00	700	2ND	CHIPPEWA	SMOKE	SWBNET,
124-034	124-033	07/28/2022	240.00	2524	CHIPPEWA	3RD	SMOKE	SWBNET,
124-037	124-033	07/28/2022	341.00	600	2ND	ST THOMAS	SMOKE	SWBNET,
124-037	124-100	07/28/2022	154.00	2400 BLK.	ST THOMAS	2ND	SMOKE	SWBNET,
124-038	124-037	07/29/2022	228.00	2529	ST THOMAS	3RD	SMOKE	SWBNET,
124-039	124-037	07/28/2022	210.00	525	2ND	DIVISION	SMOKE	SWBNET,
124-040	124-026	07/29/2022	212.00	522	1ST	DIVISION	SMOKE	SWBNET,
124-041	124-040	07/28/2022	200.00	2400 BLK.	DIVISION	2ND	SMOKE	SWBNET,
124-042	124-040	07/29/2022	215.00	500	1ST	ROUSSEAU	SMOKE	SWBNET,
124-043	124-039	07/28/2022	215.00	500	2ND	ROUSSEAU	SMOKE	SWBNET,
124-043	124-042	07/28/2022	305.00	2400 BLK.	ROUSSEAU	2ND	SMOKE	SWBNET,
124-044	124-043	07/28/2022	236.00	2525	ROUSSEAU	3RD	SMOKE	SWBNET,
124-045	124-042	07/28/2022	207.00	2363	ROUSSEAU	W SORAPARU	SMOKE	SWBNET,
124-046	124-045	07/28/2022	114.00	2342	ROUSSEAU	W SORAPARU	SMOKE	SWBNET,
124-047	124-046	07/29/2022	210.00	440	W SORAPARU	TCHOUPITOULAS	SMOKE	SWBNET,
124-048	124-047	07/28/2022	211.00	404	W SORAPARU	TCHOUPITOULAS	SMOKE	SWBNET,
124-050	124-042	07/28/2022	212.00	433	1ST	TCHOUPITOULAS	SMOKE	SWBNET,
124-100	124-026	07/29/2022	150.00	2415	ST THOMAS	1ST	SMOKE	SWBNET,
125-003	125-001	07/29/2022	316.00	2700	MAGAZINE	4TH	SMOKE	SWBNET,
125-003	126-020	07/29/2022	375.00	1100	4TH	MAGAZINE	SMOKE	SWBNET,
125-004	125-003	07/29/2022	286.00	2600	MAGAZINE	3RD	SMOKE	SWBNET,

STRUCT 1	STRUCT 2	INSP DATE	LENGTH	ADDRESS	STREET	CROSS STREET	ACTIVITY	INSPECTED BY
125-005	125-004	07/29/2022	294.00	1002	3RD	CONSTANCE	SMOKE	SWBNET,
125-006	125-003	08/01/2022	342.00	1000	4TH	CONSTANCE	SMOKE	SWBNET,
125-007	125-006	07/29/2022	242.00	2605	CONSTANCE	3RD	SMOKE	SWBNET,
125-008	125-006	08/01/2022	244.00	2731	CONSTANCE	WASHINGTON AV	SMOKE	SWBNET,
125-015	125-013	08/01/2022	314.00	2700	LAUREL	4TH	SMOKE	SWBNET,
125-016	125-015	08/01/2022	358.00	943	4TH	CONSTANCE	SMOKE	SWBNET,
125-017	125-016	08/01/2022	244.00	2734	CONSTANCE	WASHINGTON AV	SMOKE	SWBNET,
125-018	125-016	08/01/2022	248.00	2604	CONSTANCE	3RD	SMOKE	SWBNET,
125-019	125-015	08/01/2022	306.00	2601	LAUREL	3RD	SMOKE	SWBNET,
125-020	125-019	08/01/2022	320.00	937	3RD	CONSTANCE	SMOKE	SWBNET,
125-021	125-019	08/01/2022	305.00	803	3RD	ANNUNCIATION	SMOKE	SWBNET,
125-022	125-015	08/01/2022	372.00	800	4TH	ANNUNCIATION	SMOKE	SWBNET,
125-022	125-026	08/01/2022	315.00	2700	ANNUNCIATION	4TH	SMOKE	SWBNET,
125-023	125-022	08/01/2022	304.00	2600	ANNUNCIATION	3RD	SMOKE	SWBNET,
125-024	125-023	08/01/2022	335.00	702	3RD	CHIPPEWA	SMOKE	SWBNET,
125-025	125-022	07/29/2022	346.00	702	4TH	CHIPPEWA	SMOKE	SWBNET,
125-028	126-051	08/01/2022	380.00	1100	1ST	MAGAZINE	SMOKE	SWBNET,
125-029	125-028	08/01/2022	210.00	2344	MAGAZINE	PHILIP	SMOKE	SWBNET,
125-030	125-028	08/01/2022	300.00	2400 BLK.	MAGAZINE	2ND	SMOKE	SWBNET,
125-030	126-052	08/01/2022	380.00	1100	2ND	MAGAZINE	SMOKE	SWBNET,
125-031	125-030	08/01/2022	341.00	1000	2ND	CONSTANCE	SMOKE	SWBNET,
125-032	125-031	08/01/2022	230.00	2500 BLK	CONSTANCE	3RD	SMOKE	SWBNET,
125-033	125-028	08/01/2022	340.00	1000	1ST	CONSTANCE	SMOKE	SWBNET,
125-034	125-033	08/01/2022	202.00	2345	CONSTANCE	PHILIP	SMOKE	SWBNET,
125-035	125-034	08/01/2022	324.00	2301	CONSTANCE	PHILIP	SMOKE	SWBNET,
125-036	125-033	08/01/2022	34.00	933	1ST	CONSTANCE	SMOKE	SWBNET,
125-037	125-036	08/01/2022	225.00	2342	CONSTANCE	PHILIP	SMOKE	SWBNET,
125-038	125-037	08/01/2022	305.00	2300	CONSTANCE	PHILIP	SMOKE	SWBNET,
125-039	125-054	08/01/2022	19.00	2500	CONSTANCE	2ND	SMOKE	SWBNET,
125-040	125-039	08/01/2022	230.00	2522	CONSTANCE	3RD	SMOKE	SWBNET,
125-041	125-036	08/01/2022	350.00	900	1ST	LAUREL	SMOKE	SWBNET,
125-042	125-041	08/01/2022	210.00	2351	LAUREL	PHILIP	SMOKE	SWBNET,
125-043	125-042	08/01/2022	209.00	2321	LAUREL	PHILIP	SMOKE	SWBNET,
125-044	125-039	08/01/2022	350.00	900	2ND	LAUREL	SMOKE	SWBNET,
125-044	125-041	08/01/2022	300.00	2400 BLK.	LAUREL	2ND	SMOKE	SWBNET,
125-045	125-044	08/01/2022	233.00	2525	LAUREL	3RD	SMOKE	SWBNET,
125-046	125-041	08/01/2022	369.00	800	1ST	ANNUNCIATION	SMOKE	SWBNET,
125-047	125-046	08/01/2022	209.00	2348	ANNUNCIATION	SORAPARU	SMOKE	SWBNET,
125-048	125-047	08/01/2022	83.00	2345	ANNUNCIATION	SORAPARU	SMOKE	SWBNET,
125-049	125-044	08/01/2022	365.00	800	2ND	ANNUNCIATION	SMOKE	SWBNET,
125-049	125-046	08/01/2022	213.00	2400 BLK.	ANNUNCIATION	2ND	SMOKE	SWBNET,
125-050	125-049	08/01/2022	230.00	2527	ANNUNCIATION	3RD	SMOKE	SWBNET,
125-052	125-030	08/01/2022	289.00	2500 BLK.	MAGAZINE	3RD	SMOKE	SWBNET,
125-053	125-052	08/01/2022	285.00	1003	3RD	CONSTANCE	SMOKE	SWBNET,
125-054	125-036	08/01/2022	282.00	2400 BLK.	CONSTANCE	2ND	SMOKE	SWBNET,
131-031	131-030	06/22/2022	265.00	2500 BLK.	S JOHNSON	3RD	TV	DCGCTV,
136-001	137-054	06/01/2022	104.00	400	JOSEPHINE	TCHOUPITOULAS	TV	DCGCTV,

STRUCT 1	STRUCT 2	INSP DATE	LENGTH	ADDRESS	STREET	CROSS STREET	ACTIVITY	INSPECTED BY
136-001	137-054	07/26/2022	104.00	400	JOSEPHINE	TCHOUPITOULAS	SMOKE	SWBNET,
136-002	136-001	06/01/2022	103.00	400	TCHOUPITOULAS	JACKSON AV	TV	DCGCTV,
136-002	136-001	08/02/2022	103.00	400	TCHOUPITOULAS	JACKSON AV	SMOKE	SWBNET,
136-003	136-002	06/01/2022	268.00	2100 BLK.	TCHOUPITOULAS	JACKSON AV	TV	DCGCTV,
136-003	136-002	08/02/2022	268.00	2100 BLK.	TCHOUPITOULAS	JACKSON AV	SMOKE	SWBNET,
136-004	136-003	08/01/2022	353.00	2225	TCHOUPITOULAS	PHILIP	SMOKE	SWBNET,
136-005	123-010	08/02/2022	314.00	2300	TCHOUPITOULAS	PHILIP	SMOKE	SWBNET,
136-007	136-006	05/19/2022	320.00	2000 BLK.	TCHOUPITOULAS	JOSEPHINE	TV	DCGCTV,
136-007	136-006	08/02/2022	320.00	2000 BLK.	TCHOUPITOULAS	JOSEPHINE	SMOKE	SWBNET,
136-008	136-006	08/02/2022	160.00	2000 BLK.	TCHOUPITOULAS	ST ANDREW	SMOKE	SWBNET,
136-009	137-048	05/24/2022	217.00	401	ST ANDREW	TCHOUPITOULAS	TV	DCGCTV,
136-009	137-048	08/02/2022	217.00	401	ST ANDREW	TCHOUPITOULAS	SMOKE	SWBNET,
136-010	136-009	08/02/2022	70.00	300 BLK.	ST ANDREW	TCHOUPITOULAS	SMOKE	SWBNET,
136-011	136-009	05/19/2022	394.00	1900 BLK.	TCHOUPITOULAS	ST MARY	TV	DCGCTV,
136-011	136-009	08/02/2022	394.00	1900 BLK.	TCHOUPITOULAS	ST MARY	SMOKE	SWBNET,
136-012	146-020	08/02/2022	342.00	1800 BLK.	TCHOUPITOULAS	ST MARY	SMOKE	SWBNET,
137-001	138-032	08/02/2022	355.00	700	JOSEPHINE	CHIPPEWA	SMOKE	SWBNET,
137-006	137-001	08/02/2022	360.00	2100 BLK.	CHIPPEWA	JACKSON AV	SMOKE	SWBNET,
137-007	137-006	08/02/2022	285.00	601	JACKSON AV	ST THOMAS	SMOKE	SWBNET,
137-008	137-006	07/26/2022	45.00	2200	CHIPPEWA	JACKSON AV	SMOKE	SWBNET,
137-008	138-038	07/26/2022	358.00	700	JACKSON AV	CHIPPEWA	SMOKE	SWBNET,
137-009	137-008	07/26/2022	312.00	2200 BLK.	CHIPPEWA	PHILIP	SMOKE	SWBNET,
137-010	137-008	07/26/2022	356.00	600	JACKSON AV	ST THOMAS	SMOKE	SWBNET,
137-011	137-010	07/26/2022	305.00	2200	ST THOMAS	PHILIP	SMOKE	SWBNET,
137-012	137-010	07/25/2022	425.00	500	JACKSON AV	ROUSSEAU	SMOKE	SWBNET,
137-013	137-012	07/26/2022	293.00	2240	ROUSSEAU	PHILIP	SMOKE	SWBNET,
137-014	137-012	07/25/2022	250.00	442	JACKSON AV	TCHOUPITOULAS	SMOKE	SWBNET,
137-015	137-014	07/26/2022	285.00	400	JACKSON AV	TCHOUPITOULAS	SMOKE	SWBNET,
137-016	137-001	07/26/2022	361.00	600	JOSEPHINE	ST THOMAS	SMOKE	SWBNET,
137-017	137-016	05/23/2022	360.00	2100 BLK.	ST THOMAS	JACKSON AV	TV	DCGCTV,
137-017	137-016	07/26/2022	360.00	2100 BLK.	ST THOMAS	JACKSON AV	SMOKE	SWBNET,
137-018	137-017	07/26/2022	356.00	511	JACKSON AV	ROUSSEAU	SMOKE	SWBNET,
137-021	137-057	05/27/2022	120.00	1900	ST THOMAS	ST MARY	TV	DCGCTV,
137-021	137-057	07/25/2022	120.00	1900	ST THOMAS	ST MARY	SMOKE	SWBNET,
137-023	137-016	05/27/2022	212.00	521	JOSEPHINE	ROUSSEAU	TV	DCGCTV,
137-023	137-016	07/26/2022	212.00	521	JOSEPHINE	ROUSSEAU	SMOKE	SWBNET,
137-024	137-023	05/27/2022	210.00	500	JOSEPHINE	ROUSSEAU	TV	DCGCTV,
137-024	137-023	07/26/2022	210.00	500	JOSEPHINE	ROUSSEAU	SMOKE	SWBNET,
137-025	137-024	05/20/2022	366.00	2100 BLK.	ROUSSEAU	JACKSON AV	TV	DCGCTV,
137-025	137-024	07/26/2022	366.00	2100 BLK.	ROUSSEAU	JACKSON AV	SMOKE	SWBNET,
137-026	137-025	07/26/2022	244.00	441	JACKSON AV	TCHOUPITOULAS	SMOKE	SWBNET,
137-027	137-026	07/26/2022	297.00	401	JACKSON AV	TCHOUPITOULAS	SMOKE	SWBNET,
137-028	137-024	05/20/2022	225.00	440	JOSEPHINE	TCHOUPITOULAS	TV	DCGCTV,
137-028	137-024	07/26/2022	225.00	440	JOSEPHINE	TCHOUPITOULAS	SMOKE	SWBNET,
137-031	137-055	05/23/2022	104.00	1900	ROUSSEAU	ST MARY	TV	DCGCTV,
137-031	137-055	08/02/2022	104.00	1900	ROUSSEAU	ST MARY	SMOKE	SWBNET,
137-033	137-032	07/26/2022	139.00	400 BLK.	ST MARY	TCHOUPITOULAS	SMOKE	SWBNET,

STRUCT 1	STRUCT 2	INSP DATE	LENGTH	ADDRESS	STREET	CROSS STREET	ACTIVITY	INSPECTED BY
137-035	147-018	07/26/2022	202.00	1818	RELIGIOUS	NUNS	SMOKE	SWBNET,
137-036	137-035	07/26/2022	237.00	1800 BLK.	RELIGIOUS	ST MARY	SMOKE	SWBNET,
137-037	137-035	07/26/2022	177.00	402	NUNS	TCHOUPITOULAS	SMOKE	SWBNET,
137-038	137-050	07/26/2022	282.00	1871	ROUSSEAU	ST MARY	SMOKE	SWBNET,
137-041	124-024	07/26/2022	365.00	2300	CHIPPEWA	PHILIP	SMOKE	SWBNET,
137-042	137-041	07/26/2022	286.00	608	PHILIP	ST THOMAS	SMOKE	SWBNET,
137-043	124-028	07/26/2022	368.00	2300	ST THOMAS	PHILIP	SMOKE	SWBNET,
137-044	137-043	07/26/2022	357.00	506	PHILIP	ROUSSEAU	SMOKE	SWBNET,
137-045	124-031	07/26/2022	320.00	2300	ROUSSEAU	PHILIP	SMOKE	SWBNET,
137-046	137-045	07/26/2022	237.00	437	PHILIP	TCHOUPITOULAS	SMOKE	SWBNET,
137-047	137-046	07/26/2022	240.00	406	PHILIP	TCHOUPITOULAS	SMOKE	SWBNET,
137-050	147-017	07/26/2022	79.00	1861	ROUSSEAU	FELICITY	SMOKE	SWBNET,
137-052	137-023	07/26/2022	15.00	520	JOSEPHINE	ST THOMAS	SMOKE	SWBNET,
137-054	137-028	05/19/2022	303.00	406	JOSEPHINE	ROUSSEAU	TV	DCGCTV,
137-054	137-028	07/26/2022	303.00	406	JOSEPHINE	ROUSSEAU	SMOKE	SWBNET,
137-055	137-030	05/23/2022	321.00	1900 BLK.	ROUSSEAU	ST MARY	TV	DCGCTV,
137-055	137-030	07/26/2022	321.00	1900 BLK.	ROUSSEAU	ST MARY	SMOKE	SWBNET,
137-056	137-031	05/23/2022	30.00	400 BLK.	ST MARY	ROUSSEAU	TV	DCGCTV,
137-056	137-031	07/26/2022	30.00	400 BLK.	ST MARY	ROUSSEAU	SMOKE	SWBNET,
137-057	137-020	05/27/2022	289.00	1900	ST THOMAS	ST MARY	TV	DCGCTV,
137-057	137-020	07/25/2022	289.00	1900	ST THOMAS	ST MARY	SMOKE	SWBNET,
137-063	147-007	07/25/2022	179.00	1819	ST THOMAS	ST MARY	SMOKE	SWBNET,
138-001	139-031	07/26/2022	153.00	1100	JOSEPHINE	MAGAZINE	SMOKE	SWBNET,
138-002	138-001	07/26/2022	349.00	2140	MAGAZINE	JACKSON AV	SMOKE	SWBNET,
138-003	138-002	07/27/2022	307.00	1003	JACKSON AV	CONSTANCE	SMOKE	SWBNET,
138-004	138-001	07/26/2022	205.00	2028	MAGAZINE	ST ANDREW	SMOKE	SWBNET,
138-005	138-004	07/27/2022	247.00	2000	MAGAZINE	ST ANDREW	SMOKE	SWBNET,
138-006	138-005	07/07/2022	285.00	1904	MAGAZINE	ST MARY	SMOKE	SWBNET,
138-007	138-005	07/27/2022	346.00	1000	ST ANDREW	CONSTANCE	SMOKE	SWBNET,
138-008	138-007	07/27/2022	350.00	1901	CONSTANCE	ST MARY	SMOKE	SWBNET,
138-009	138-008	07/27/2022	28.00	945	ST MARY	CONSTANCE	SMOKE	SWBNET,
138-010	138-009	07/28/2022	298.00	901	ST MARY	LAUREL	SMOKE	SWBNET,
138-011	138-058	07/28/2022	167.00	1000	JOSEPHINE	CONSTANCE	SMOKE	SWBNET,
138-012	138-011	07/27/2022	170.00	2033	CONSTANCE	ST ANDREW	SMOKE	SWBNET,
138-013	138-011	07/28/2022	252.00	2141	CONSTANCE	JACKSON AV	SMOKE	SWBNET,
138-014	138-011	07/27/2022	24.00	950	JOSEPHINE	CONSTANCE	SMOKE	SWBNET,
138-015	138-014	07/27/2022	245.00	242	CONSTANCE	ST ANDREW	SMOKE	SWBNET,
138-016	138-015	07/27/2022	225.00	2000	CONSTANCE	ST ANDREW	SMOKE	SWBNET,
138-017	138-016	07/28/2022	335.00	1900	CONSTANCE	ST MARY	SMOKE	SWBNET,
138-018	138-017	07/26/2022	299.00	900	ST MARY	LAUREL	SMOKE	SWBNET,
138-019	138-014	07/27/2022	349.00	2140	CONSTANCE	JACKSON AV	SMOKE	SWBNET,
138-020	138-019	07/28/2022	308.00	907	JACKSON AV	LAUREL	SMOKE	SWBNET,
138-021	138-019	07/28/2022	68.00	2200	CONSTANCE	JACKSON AV	SMOKE	SWBNET,
138-022	138-021	07/27/2022	290.00	2240	CONSTANCE	PHILIP	SMOKE	SWBNET,
138-023	138-021	07/28/2022	358.00	900	JACKSON AV	LAUREL	SMOKE	SWBNET,
138-024	138-023	07/27/2022	136.00	2219	LAUREL	PHILIP	SMOKE	SWBNET,
138-025	138-024	07/28/2022	147.00	2235	LAUREL	PHILIP	SMOKE	SWBNET,

STRUCT 1	STRUCT 2	INSP DATE	LENGTH	ADDRESS	STREET	CROSS STREET	ACTIVITY	INSPECTED BY
138-027	138-014	07/27/2022	355.00	900	JOSEPHINE	LAUREL	SMOKE	SWBNET,
138-028	138-027	07/27/2022	352.00	2129	LAUREL	JACKSON AV	SMOKE	SWBNET,
138-029	138-028	07/28/2022	310.00	805	JACKSON AV	ANNUNCIATION	SMOKE	SWBNET,
138-030	138-016	07/27/2022	350.00	900	ST ANDREW	LAUREL	SMOKE	SWBNET,
138-030	138-057	07/27/2022	256.00	900	LAUREL	ST ANDREW	SMOKE	SWBNET,
138-031	138-030	07/28/2022	353.00	1901	LAUREL	ST MARY	SMOKE	SWBNET,
138-032	138-027	07/27/2022	374.00	800	JOSEPHINE	ANNUNCIATION	SMOKE	SWBNET,
138-033	138-032	07/28/2022	210.00	2000 BLK.	ANNUNCIATION	ADELE	SMOKE	SWBNET,
138-034	138-030	07/27/2022	374.00	800	ST ANDREW	ANNUNCIATION	SMOKE	SWBNET,
138-034	138-033	07/27/2022	297.00	2000	ANNUNCIATION	ST ANDREW	SMOKE	SWBNET,
138-035	138-034	07/28/2022	322.00	1900	ANNUNCIATION	ST MARY	SMOKE	SWBNET,
138-036	138-032	07/27/2022	363.00	2141	ANNUNCIATION	JACKSON AV	SMOKE	SWBNET,
138-037	138-036	07/28/2022	290.00	705	JACKSON AV	CHIPPEWA	SMOKE	SWBNET,
138-038	138-036	07/27/2022	45.00	2200	ANNUNCIATION	JACKSON AV	SMOKE	SWBNET,
138-039	138-038	07/28/2022	300.00	2236	ANNUNCIATION	PHILIP	SMOKE	SWBNET,
138-040	125-048	07/27/2022	363.00	2300	ANNUNCIATION	PHILIP	SMOKE	SWBNET,
138-041	138-040	07/27/2022	284.00	701	PHILIP	CHIPPEWA	SMOKE	SWBNET,
138-042	125-043	07/28/2022	217.00	2300	LAUREL	PHILIP	SMOKE	SWBNET,
138-043	138-042	07/27/2022	291.00	810	PHILIP	ANNUNCIATION	SMOKE	SWBNET,
138-044	138-042	07/28/2022	291.00	934	PHILIP	CONSTANCE	SMOKE	SWBNET,
138-045	125-029	07/27/2022	379.00	2300	MAGAZINE	PHILIP	SMOKE	SWBNET,
138-045	139-051	07/27/2022	377.00	1100	PHILIP	MAGAZINE	SMOKE	SWBNET,
138-046	138-045	07/28/2022	342.00	1000	PHILIP	CONSTANCE	SMOKE	SWBNET,
138-047	138-046	07/28/2022	260.00	2213	CONSTANCE	JACKSON AV	SMOKE	SWBNET,
138-048	138-045	07/27/2022	350.00	2200	MAGAZINE	JACKSON AV	SMOKE	SWBNET,
138-049	138-048	07/28/2022	290.00	1006	JACKSON AV	CONSTANCE	SMOKE	SWBNET,
138-052	148-019	07/27/2022	374.00	1863	LAUREL	ST MARY	SMOKE	SWBNET,
138-053	138-052	07/27/2022	310.00	803	ST MARY	ANNUNCIATION	SMOKE	SWBNET,
138-054	148-015	07/28/2022	350.00	1838	HASTINGS PL	ST MARY	SMOKE	SWBNET,
138-055	148-015	07/25/2022	333.00	1800 BLK.	MAGAZINE	ST MARY	SMOKE	SWBNET,
138-056	138-055	07/27/2022	330.00	951	ST MARY	CONSTANCE	SMOKE	SWBNET,
138-057	138-027	07/28/2022	232.00	2000 BLK.	LAUREL	ADELE	SMOKE	SWBNET,
138-058	138-001	07/27/2022	172.00	1022	JOSEPHINE	ST ALPHONSE AL	SMOKE	SWBNET,
138-059	139-034	07/27/2022	350.00	1100	ST ANDREW	MAGAZINE	SMOKE	SWBNET,
139-036	138-055	07/26/2022	127.00	1111	ST MARY	ST MARY AL	SMOKE	SWBNET,
139-038	139-036	08/02/2022	114.00	1123	ST MARY	SOPHIE WRIGHT PL	SMOKE	SWBNET,
139-039	139-038	08/02/2022	209.00	1822	SOPHIE WRIGHT PL	FELICITY	SMOKE	SWBNET,
146-001	147-013	08/02/2022	119.00	500	CELESTE	TCHOUPITOULAS	SMOKE	SWBNET,
146-002	146-001	08/02/2022	203.00	400 BLK.	CELESTE	TCHOUPITOULAS	SMOKE	SWBNET,
146-003	146-002	08/02/2022	200.00	401	CELESTE	S PETERS	SMOKE	SWBNET,
146-004	146-003	08/02/2022	41.00	1731	S PETERS	CELESTE	SMOKE	SWBNET,
146-005	146-023	08/02/2022	175.00	1701	S PETERS	ST JAMES	SMOKE	SWBNET,
146-006	146-005	08/02/2022	305.00	1651	S PETERS	MARKET	SMOKE	SWBNET,
146-007	146-001	08/02/2022	360.00	1700	TCHOUPITOULAS	ST JAMES	SMOKE	SWBNET,
146-007	147-015	08/02/2022	327.00	500	ST JAMES	TCHOUPITOULAS	SMOKE	SWBNET,
146-008	146-007	08/02/2022	310.00	1652	TCHOUPITOULAS	MARKET	SMOKE	SWBNET,
146-009	147-030	08/02/2022	315.00	500	MARKET	TCHOUPITOULAS	SMOKE	SWBNET,

STRUCT 1	STRUCT 2	INSP DATE	LENGTH	ADDRESS	STREET	CROSS STREET	ACTIVITY	INSPECTED BY
146-010	146-009	08/02/2022	236.00	400 BLK.	MARKET	S PETERS	SMOKE	SWBNET,
146-011	146-010	08/02/2022	190.00	400 BLK.	MARKET	S PETERS	SMOKE	SWBNET,
146-012	146-011	08/02/2022	140.00	400	MARKET	S PETERS	SMOKE	SWBNET,
146-013	146-010	08/02/2022	193.00	400	MARKET	S PETERS	SMOKE	SWBNET,
146-014	146-013	08/02/2022	390.00	1600	S PETERS	RICHARD	SMOKE	SWBNET,
146-015	146-009	08/02/2022	395.00	1600	TCHOUPITOULAS	RICHARD	SMOKE	SWBNET,
146-016	146-015	08/02/2022	22.00	501	RICHARD	TCHOUPITOULAS	SMOKE	SWBNET,
146-018	151-020	08/02/2022	55.00	1500 BLK.	TCHOUPITOULAS	ORANGE	SMOKE	SWBNET,
146-019	146-018	08/02/2022	353.00	400	ORANGE	S PETERS	SMOKE	SWBNET,
146-020	147-018	08/02/2022	387.00	400	FELICITY	TCHOUPITOULAS	SMOKE	SWBNET,
146-021	146-020	08/02/2022	305.00	1747	TCHOUPITOULAS	CELESTE	SMOKE	SWBNET,
146-022	146-007	08/02/2022	382.00	401	ST JAMES	S PETERS	SMOKE	SWBNET,
147-001	148-020	08/02/2022	206.00	800	FELICITY	CHIPPEWA	SMOKE	SWBNET,
147-004	147-001	07/15/2022	24.00	1684	CHIPPEWA	ST JAMES	TV	DCGCTV,
147-005	147-004	07/15/2022	307.00	1652	CHIPPEWA	MARKET	TV	DCGCTV,
147-006	147-004	07/15/2022	216.00	723	ST JAMES	ST THOMAS	TV	DCGCTV,
147-007	147-002	07/20/2022	353.00	701	FELICITY	ST THOMAS	TV	DCGCTV,
147-010	147-009	07/14/2022	20.00	1685	ST THOMAS	ST JAMES	TV	DCGCTV,
147-011	147-010	07/14/2022	285.00	1651	ST THOMAS	MARKET	TV	DCGCTV,
147-020	147-019	07/13/2022	312.00	1543	CHIPPEWA	ORANGE	TV	DCGCTV,
147-022	147-037	07/13/2022	225.00	700	RICHARD	ST THOMAS	TV	DCGCTV,
147-023	147-022	07/13/2022	369.00	1550	ST THOMAS	ORANGE	TV	DCGCTV,
147-024	147-023	07/12/2022	307.00	601	ORANGE	RELIGIOUS	TV	DCGCTV,
147-031	147-030	07/18/2022	397.00	1600	RELIGIOUS	RICHARD	TV	DCGCTV,
147-032	147-031	07/18/2022	312.00	1552	RELIGIOUS	ORANGE	TV	DCGCTV,
147-033	151-015	07/13/2022	371.00	1539	RELIGIOUS	ORANGE	TV	DCGCTV,
147-034	147-033	07/13/2022	264.00	502	ORANGE	TCHOUPITOULAS	TV	DCGCTV,
147-036	147-035	07/13/2022	218.00	711	ORANGE	ST THOMAS	TV	DCGCTV,
148-002	148-001	07/15/2022	304.00	1004	ORANGE	CONSTANCE	TV	DCGCTV,
148-005	148-004	07/15/2022	375.00	1546	CONSTANCE	ORANGE	TV	DCGCTV,
148-006	148-005	07/15/2022	293.00	900 BLK.	ORANGE	ANNUNCIATION	TV	DCGCTV,
148-009	148-008	07/21/2022	399.00	900	RICHARD	ANNUNCIATION	TV	DCGCTV,
148-012	148-009	07/14/2022	377.00	1650	ANNUNCIATION	MARKET	TV	DCGCTV,
148-013	148-012	07/14/2022	185.00	1660	ANNUNCIATION	FELICITY	TV	DCGCTV,
150-002	150-001	07/26/2022	260.00	400	EUTERPE	S PETERS	TV	DCGCTV,
151-002	151-001	07/19/2022	220.00	700 BLK.	EUTERPE	ST THOMAS	TV	DCGCTV,
151-003	151-002	07/21/2022	208.00	700 BLK.	EUTERPE	ST THOMAS	TV	DCGCTV,
151-004	151-003	07/20/2022	375.00	600	EUTERPE	RELIGIOUS	TV	DCGCTV,
151-005	151-004	07/20/2022	53.00	500	EUTERPE	TCHOUPITOULAS	TV	DCGCTV,
151-007	151-005	07/25/2022	246.00	1400 BLK	TCHOUPITOULAS	HENDERSON	TV	DCGCTV,
151-009	151-008	07/22/2022	251.00	1300 BLK.	TCHOUPITOULAS	MELPOMENE	TV	DCGCTV,
151-010	151-009	07/22/2022	260.00	1300	TCHOUPITOULAS	HUNTER	TV	DCGCTV,
151-012	152-013	07/19/2022	427.00	800	RACE	CHIPPEWA	TV	DCGCTV,
151-013	151-012	07/18/2022	305.00	700	RACE	ST THOMAS	TV	DCGCTV,
151-014	151-013	07/13/2022	325.00	1529	ST THOMAS	ORANGE	TV	DCGCTV,
151-018	151-016	10/25/2022	102.00	500	RACE	TCHOUPITOULAS	TV	DCGCTV,
151-020	151-018	10/25/2022	340.00	1500 BLK.	TCHOUPITOULAS	ORANGE	TV	DCGCTV,



STRUCT 1	STRUCT 2	INSP DATE	LENGTH	ADDRESS	STREET	CROSS STREET	ACTIVITY	INSPECTED BY
151-023	159-032	10/25/2022	109.00	1300 BLK.	ST THOMAS	THALIA	TV	DCGCTV,
152-003	152-002	10/25/2022	37.00	1100	RACE	MAGAZINE	TV	DCGCTV,
152-009	152-008	10/12/2022	315.00	1532	CONSTANCE	ORANGE	TV	DCGCTV,
152-010	152-007	10/12/2022	396.00	903	RACE	ANNUNCIATION	TV	DCGCTV,
158-014	158-013	12/15/2022	205.00	1000 BLK.	POE	JOHN CHURCHILL	TV	DCGCTV,
158-015	158-014	12/15/2022	205.00	1000 BLK.	POE	JOHN CHURCHILL	TV	DCGCTV,
158-016	158-023	12/16/2022	162.00	931	S PETERS	ANDREW HIGGINS DR	TV	DCGCTV,
158-017	158-016	12/14/2022	33.00	1001	S PETERS	TRIANGLE	TV	DCGCTV,
158-018	158-017	12/16/2022	370.00	200 BLK.	TRIANGLE	CONVENTION	TV	DCGCTV,
158-019	171-019	12/18/2022	309.00	800 BLK.	COMMERCE	ST JOSEPH	TV	DCGCTV,
158-020	171-024	12/10/2022	325.00	800 BLK.	S PETERS	ST JOSEPH	TV	DCGCTV,
158-021	158-020	12/17/2022	168.00	900 BLK.	S PETERS	N DIAMOND	TV	DCGCTV,
158-021	158-022	12/19/2022	268.00	301	N DIAMOND	S PETERS	TV	DCGCTV,
158-023	158-021	12/10/2022	80.00	900 BLK.	S PETERS	S DIAMOND	TV	DCGCTV,
159-022	159-020	12/18/2022	375.00	1244	ANNUNCIATION	THALIA	TV	DCGCTV,
176-001	177-046	02/07/2022	175.00	200 BLK.	CANAL	CONVENTION	SMOKE	SWBNET,
176-002	176-001	02/07/2022	133.00	201	CANAL	CONVENTION	SMOKE	SWBNET,
176-003	176-002	02/07/2022	145.00	100 BLK.	CANAL	CONVENTION	SMOKE	SWBNET,
176-004	176-003	02/07/2022	195.00	100 BL.	CANAL	CONVENTION	SMOKE	SWBNET,
176-012	176-004	02/07/2022	85.00	100 BLK.	CANAL	CONVENTION	SMOKE	SWBNET,
176-013	177-058	02/08/2022	144.00	200 BLK.	IBERVILLE	CONVENTION	SMOKE	SWBNET,
177-037	196-070	02/07/2022	117.00	501	CANAL	DECATUR	SMOKE	SWBNET,
177-038	177-037	02/07/2022	360.00	401	CANAL	N PETERS	SMOKE	SWBNET,
177-039	177-038	02/07/2022	60.00	401	CANAL	N PETERS	SMOKE	SWBNET,
177-040	177-039	02/07/2022	200.00	100 BLK.	N PETERS	IBERVILLE	SMOKE	SWBNET,
177-041	177-040	02/07/2022	194.00	201	N PETERS	IBERVILLE	SMOKE	SWBNET,
177-042	177-041	02/10/2022	376.00	200 BLK.	N PETERS	BIENVILLE	SMOKE	SWBNET,
177-043	177-042	02/07/2022	211.00	200 BLK.	BIENVILLE	CLAY	SMOKE	SWBNET,
177-044	177-039	02/10/2022	66.00	300 BLK.	CANAL	N PETERS	SMOKE	SWBNET,
177-045	177-061	02/07/2022	93.00	301	CANAL	N FRONT	SMOKE	SWBNET,
177-046	177-045	02/07/2022	83.00	200 BLK.	CANAL	N FRONT	SMOKE	SWBNET,
177-047	196-068	02/10/2022	127.00	500	IBERVILLE	DECATUR	SMOKE	SWBNET,
177-048	177-047	02/07/2022	149.00	400 BLK.	IBERVILLE	CLINTON	SMOKE	SWBNET,
177-049	177-048	02/07/2022	323.00	200 BLK.	CLINTON	BIENVILLE	SMOKE	SWBNET,
177-050	177-047	02/10/2022	360.00	200 BLK.	DECATUR	BIENVILLE	SMOKE	SWBNET,
177-050	196-078	02/07/2022	319.00	500	BIENVILLE	DECATUR	SMOKE	SWBNET,
177-051	177-050	02/10/2022	310.00	300 BLK.	DECATUR	CONTI	SMOKE	SWBNET,
177-052	177-050	02/07/2022	150.00	400 BLK.	BIENVILLE	N PETERS	SMOKE	SWBNET,
177-055	177-064	02/07/2022	130.00	300 BLK.	IBERVILLE	CLAY	SMOKE	SWBNET,
177-056	177-055	02/07/2022	194.00	300	IBERVILLE	N FRONT	SMOKE	SWBNET,
177-057	177-056	02/10/2022	13.00	300 BLK.	IBERVILLE	N FRONT	SMOKE	SWBNET,
177-058	177-057	02/07/2022	46.00	300 BLK.	IBERVILLE	N FRONT	SMOKE	SWBNET,
177-061	177-044	02/07/2022	144.00	300 BLK.	CANAL	N FRONT	SMOKE	SWBNET,
177-064	177-041	02/07/2022	34.00	300 BLK.	IBERVILLE	N PETERS	SMOKE	SWBNET,
178-001	179-009	02/07/2022	232.00	900	UNION	BARONNE	SMOKE	SWBNET,
178-002	178-001	02/07/2022	94.00	313	BARONNE	UNION	SMOKE	SWBNET,
178-003	178-001	02/07/2022	190.00	349	BARONNE	PERDIDO	SMOKE	SWBNET,

STRUCT 1	STRUCT 2	INSP DATE	LENGTH	ADDRESS	STREET	CROSS STREET	ACTIVITY	INSPECTED BY
178-004	178-001	02/07/2022	48.00	840	UNION	BARONNE	SMOKE	SWBNET,
178-005	178-004	02/07/2022	180.00	300	BARONNE	GRAVIER	SMOKE	SWBNET,
178-006	178-004	02/07/2022	223.00	346	BARONNE	PERDIDO	SMOKE	SWBNET,
178-007	178-004	02/07/2022	374.00	800	UNION	CARONDELET	SMOKE	SWBNET,
178-008	178-073	02/07/2022	70.00	307	CARONDELET	GRAVIER	SMOKE	SWBNET,
178-009	178-007	02/07/2022	187.00	343	CARONDELET	PERDIDO	SMOKE	SWBNET,
178-010	178-007	02/07/2022	51.00	729	UNION	CARONDELET	SMOKE	SWBNET,
178-011	178-010	02/07/2022	159.00	300	CARONDELET	GRAVIER	SMOKE	SWBNET,
178-012	178-010	02/07/2022	243.00	400	CARONDELET	PERDIDO	SMOKE	SWBNET,
178-013	178-082	02/07/2022	105.00	700	PERDIDO	ST CHARLES AV	SMOKE	SWBNET,
178-014	178-010	02/07/2022	355.00	700	UNION	ST CHARLES AV	SMOKE	SWBNET,
178-018	178-016	02/07/2022	85.00	300 BLK.	ST CHARLES AV	COMMERCIAL PL	SMOKE	SWBNET,
178-019	172-005	02/07/2022	220.00	500	BARONNE	POYDRAS	SMOKE	SWBNET,
178-020	178-074	02/07/2022	18.00	840	POYDRAS	BARONNE	SMOKE	SWBNET,
178-021	178-020	02/07/2022	30.00	836	POYDRAS	CARROLL	SMOKE	SWBNET,
178-022	178-021	02/08/2022	33.00	836	POYDRAS	CARROLL	SMOKE	SWBNET,
178-023	178-022	02/07/2022	95.00	400 BLK.	CARROLL	POYDRAS	SMOKE	SWBNET,
178-024	178-023	02/08/2022	276.00	400	CARROLL	PERDIDO	SMOKE	SWBNET,
178-025	178-024	02/07/2022	245.00	802	PERDIDO	CARONDELET	SMOKE	SWBNET,
178-026	178-023	02/08/2022	20.00	800 BLK.	POYDRAS	CARROLL	SMOKE	SWBNET,
178-027	178-026	02/07/2022	203.00	801	POYDRAS	CARONDELET	SMOKE	SWBNET,
178-028	178-029	02/08/2022	30.00	500	CARONDELET	POYDRAS	SMOKE	SWBNET,
178-029	172-010	02/08/2022	195.00	500	CARONDELET	POYDRAS	SMOKE	SWBNET,
178-030	178-028	02/07/2022	87.00	400 BLK.	CARONDELET	POYDRAS	SMOKE	SWBNET,
178-031	178-030	02/07/2022	215.00	405	CARONDELET	PERDIDO	SMOKE	SWBNET,
178-032	178-030	02/08/2022	37.00	700 BLK.	POYDRAS	CARONDELET	SMOKE	SWBNET,
178-033	178-032	02/08/2022	305.00	701	POYDRAS	ST CHARLES AV	SMOKE	SWBNET,
178-034	178-028	02/08/2022	385.00	700	POYDRAS	ST CHARLES AV	SMOKE	SWBNET,
178-035	178-034	02/07/2022	200.00	400 BLK.	ST CHARLES AV	PERDIDO	SMOKE	SWBNET,
178-036	178-035	02/08/2022	200.00	333	ST CHARLES AV	PERDIDO	SMOKE	SWBNET,
178-037	178-036	02/07/2022	70.00	600 BLK.	COMMERCIAL PL	ST CHARLES AV	SMOKE	SWBNET,
178-038	178-037	02/08/2022	305.00	600	COMMERCIAL PL	CAMP	SMOKE	SWBNET,
178-039	178-034	02/07/2022	400.00	600	POYDRAS	CAMP	SMOKE	SWBNET,
178-040	178-039	02/08/2022	90.00	443	CAMP	POYDRAS	SMOKE	SWBNET,
178-041	178-079	02/08/2022	190.00	336	CAMP	COMMERCIAL PL	SMOKE	SWBNET,
178-054	196-020	02/08/2022	205.00	200 BLK.	ST CHARLES AV	GRAVIER	SMOKE	SWBNET,
178-055	178-054	02/07/2022	39.00	300	ST CHARLES AV	GRAVIER	SMOKE	SWBNET,
178-056	178-055	02/08/2022	358.00	601	GRAVIER	CAMP	SMOKE	SWBNET,
178-057	178-056	02/08/2022	223.00	300 BLK.	CAMP	COMMERCIAL PL	SMOKE	SWBNET,
178-059	196-025	02/08/2022	179.00	217	CAMP	GRAVIER	SMOKE	SWBNET,
178-060	196-008	02/07/2022	53.00	201	CARONDELET	GRAVIER	SMOKE	SWBNET,
178-061	178-060	02/08/2022	67.00	219	CARONDELET	GRAVIER	SMOKE	SWBNET,
178-062	178-061	02/07/2022	76.00	225	CARONDELET	GRAVIER	SMOKE	SWBNET,
178-063	178-062	02/08/2022	69.00	231	CARONDELET	GRAVIER	SMOKE	SWBNET,
178-064	178-063	02/08/2022	55.00	700 BLK.	GRAVIER	CARONDELET	SMOKE	SWBNET,
178-065	178-064	02/08/2022	184.00	722	GRAVIER	ST CHARLES AV	SMOKE	SWBNET,
178-066	178-065	02/08/2022	95.00	710	GRAVIER	ST CHARLES AV	SMOKE	SWBNET,

STRUCT 1	STRUCT 2	INSP DATE	LENGTH	ADDRESS	STREET	CROSS STREET	ACTIVITY	INSPECTED BY
178-067	196-006	02/08/2022	325.00	200 BLK.	BARONNE	GRAVIER	SMOKE	SWBNET,
178-068	178-067	02/08/2022	235.00	818	GRAVIER	VARIETIES AL	SMOKE	SWBNET,
178-069	178-068	02/08/2022	8.00	819	GRAVIER	VARIETIES AL	SMOKE	SWBNET,
178-070	178-069	02/08/2022	140.00	801	GRAVIER	CARONDELET	SMOKE	SWBNET,
178-071	179-050	02/08/2022	110.00	900	GRAVIER	BARONNE	SMOKE	SWBNET,
178-072	178-071	02/08/2022	118.00	311	BARONNE	UNION	SMOKE	SWBNET,
178-073	178-007	02/08/2022	60.00	317	CARONDELET	UNION	SMOKE	SWBNET,
178-074	178-019	02/08/2022	35.00	840	POYDRAS	BARONNE	SMOKE	SWBNET,
178-075	178-080	02/08/2022	148.00	600 BLK.	POYDRAS	ST CHARLES AV	SMOKE	SWBNET,
178-076	196-005	02/08/2022	155.00	215	BARONNE	GRAVIER	SMOKE	SWBNET,
178-079	178-040	02/08/2022	95.00	400 BLK.	CAMP	NATCHEZ	SMOKE	SWBNET,
178-080	178-040	02/08/2022	150.00	600 BLK.	POYDRAS	CAMP	SMOKE	SWBNET,
178-081	172-077	02/08/2022	66.00	500	ST CHARLES AV	POYDRAS	SMOKE	SWBNET,
178-082	178-012	02/08/2022	230.00	700 BLK.	PERDIDO	ST CHARLES AV	SMOKE	SWBNET,
178-085	178-083	02/08/2022	63.00	320	ST CHARLES AV	UNION	SMOKE	SWBNET,
179-001	197-028	02/08/2022	365.00	300	S RAMPART	GRAVIER	SMOKE	SWBNET,
179-002	179-001	02/08/2022	282.00	1126	GRAVIER	LOYOLA AV	SMOKE	SWBNET,
179-003	179-002	02/08/2022	25.00	1126	GRAVIER	LOYOLA AV	SMOKE	SWBNET,
179-004	179-003	02/08/2022	220.00	300 BLK.	LOYOLA AV	PERDIDO	SMOKE	SWBNET,
179-005	179-004	02/08/2022	233.00	300 BLK.	LOYOLA AV	PERDIDO	SMOKE	SWBNET,
179-006	179-051	02/10/2022	125.00	935	GRAVIER	O"KEEFE AV	SMOKE	SWBNET,
179-007	179-006	02/08/2022	158.00	314	O"KEEFE AV	UNION	SMOKE	SWBNET,
179-008	179-007	02/08/2022	85.00	300 BLK.	O"KEEFE AV	UNION	SMOKE	SWBNET,
179-009	179-008	02/09/2022	123.00	920	UNION	BARONNE	SMOKE	SWBNET,
179-010	179-008	02/08/2022	247.00	300 BLK.	O"KEEFE AV	PERDIDO	SMOKE	SWBNET,
179-011	179-001	02/09/2022	255.00	324	S RAMPART	UNION	SMOKE	SWBNET,
179-012	179-011	02/08/2022	243.00	300 BLK.	S RAMPART	PERDIDO	SMOKE	SWBNET,
179-013	179-012	02/09/2022	18.00	400	S RAMPART	PERDIDO	SMOKE	SWBNET,
179-014	179-013	02/08/2022	280.00	1100 BLK.	PERDIDO	LOYOLA AV	SMOKE	SWBNET,
179-015	179-014	02/08/2022	28.00	1100 BLK.	PERDIDO	LOYOLA AV	SMOKE	SWBNET,
179-016	179-015	02/09/2022	114.00	400 BLK.	LOYOLA AV	POYDRAS	SMOKE	SWBNET,
179-017	179-016	02/09/2022	118.00	428	LOYOLA AV	POYDRAS	SMOKE	SWBNET,
179-018	179-013	02/08/2022	415.00	449	S RAMPART	POYDRAS	SMOKE	SWBNET,
179-019	179-018	02/08/2022	30.00	1101	POYDRAS	S RAMPART	SMOKE	SWBNET,
179-020	179-049	02/09/2022	35.00	1000	POYDRAS	LOYOLA AV	SMOKE	SWBNET,
179-021	179-018	02/09/2022	170.00	1009	POYDRAS	O"KEEFE AV	SMOKE	SWBNET,
179-022	179-010	02/09/2022	28.00	300 BLK.	O"KEEFE AV	PERDIDO	SMOKE	SWBNET,
179-022	179-013	02/09/2022	240.00	1000	PERDIDO	O"KEEFE AV	SMOKE	SWBNET,
179-023	179-022	02/09/2022	255.00	900 BLK.	PERDIDO	PENN	SMOKE	SWBNET,
179-024	179-023	02/09/2022	265.00	400 BLK.	PENN	POYDRAS	SMOKE	SWBNET,
179-026	179-025	02/09/2022	228.00	900 BLK	POYDRAS	PENN	SMOKE	SWBNET,
179-027	197-030	02/09/2022	260.00	200 BLK.	O"KEEFE AV	GRAVIER	SMOKE	SWBNET,
179-028	197-027	02/09/2022	130.00	212	LOYOLA AV	TULANE AV	SMOKE	SWBNET,
179-029	179-028	02/09/2022	10.00	212	LOYOLA AV	GRAVIER	SMOKE	SWBNET,
179-030	179-029	02/09/2022	45.00	212	LOYOLA AV	GRAVIER	SMOKE	SWBNET,
179-031	179-030	02/09/2022	135.00	230	LOYOLA AV	GRAVIER	SMOKE	SWBNET,
179-032	180-005	02/09/2022	248.00	1301	GRAVIER	LOYOLA AV	SMOKE	SWBNET,

STRUCT 1	STRUCT 2	INSP DATE	LENGTH	ADDRESS	STREET	CROSS STREET	ACTIVITY	INSPECTED BY
179-033	180-006	02/09/2022	242.00	1300	GRAVIER	LOYOLA AV	SMOKE	SWBNET,
179-034	180-026	02/09/2022	301.00	1200 BLK.	PERDIDO	LOYOLA AV	SMOKE	SWBNET,
179-035	179-034	02/09/2022	160.00	1200	PERDIDO	LOYOLA AV	SMOKE	SWBNET,
179-036	179-034	02/09/2022	255.00	300 BLK.	S SARATOGA	GRAVIER	SMOKE	SWBNET,
179-037	179-036	02/09/2022	256.00	300	S SARATOGA	GRAVIER	SMOKE	SWBNET,
179-038	179-037	02/09/2022	105.00	1200 BLK.	GRAVIER	LOYOLA AV	SMOKE	SWBNET,
179-039	180-031	02/09/2022	300.00	1300	POYDRAS	LOYOLA AV	SMOKE	SWBNET,
179-040	179-039	02/09/2022	200.00	1200 BLK.	POYDRAS	LOYOLA AV	SMOKE	SWBNET,
179-041	179-039	02/09/2022	94.00	1300	POYDRAS	LOYOLA AV	SMOKE	SWBNET,
179-042	179-041	02/09/2022	215.00	1200 BLK.	POYDRAS	LOYOLA AV	SMOKE	SWBNET,
179-043	180-041	02/09/2022	255.00	1300	POYDRAS	LOYOLA AV	SMOKE	SWBNET,
179-044	179-043	02/09/2022	342.00	1200	POYDRAS	LOYOLA AV	SMOKE	SWBNET,
179-045	173-006	02/09/2022	395.00	500	S RAMPART	POYDRAS	SMOKE	SWBNET,
179-046	179-045	02/09/2022	170.00	1000 BLK.	POYDRAS	O"KEEFE AV	SMOKE	SWBNET,
179-047	173-013	02/09/2022	400.00	500	O"KEEFE AV	POYDRAS	SMOKE	SWBNET,
179-048	179-047	02/09/2022	291.00	902	POYDRAS	PENN	SMOKE	SWBNET,
179-049	179-019	02/09/2022	85.00	1000	POYDRAS	S RAMPART	SMOKE	SWBNET,
179-050	179-006	02/09/2022	240.00	920	GRAVIER	BARONNE	SMOKE	SWBNET,
179-051	179-001	02/09/2022	112.00	1011	GRAVIER	O"KEEFE AV	SMOKE	SWBNET,
180-001	198-065	02/09/2022	246.00	300 BLK.	LASALLE	GRAVIER	SMOKE	SWBNET,
180-002	180-001	02/09/2022	52.00	300 BLK.	LASALLE	GRAVIER	SMOKE	SWBNET,
180-003	180-002	02/09/2022	20.00	300 BLK.	LASALLE	GRAVIER	SMOKE	SWBNET,
180-004	180-003	02/09/2022	100.00	400	LASALLE	GRAVIER	SMOKE	SWBNET,
180-005	180-004	02/09/2022	260.00	1400	GRAVIER	S LIBERTY	SMOKE	SWBNET,
180-006	180-005	02/09/2022	12.00	300 BLK.	S LIBERTY	GRAVIER	SMOKE	SWBNET,
180-007	180-049	02/09/2022	154.00	300 BLK.	S LIBERTY	TULANE AV	SMOKE	SWBNET,
180-008	180-004	02/09/2022	231.00	1500 BLK.	GRAVIER	FRERET	SMOKE	SWBNET,
180-009	180-008	02/09/2022	225.00	1600 BLK.	GRAVIER	S ROBERTSON	SMOKE	SWBNET,
180-010	180-004	02/09/2022	113.00	400	LASALLE	PERDIDO	SMOKE	SWBNET,
180-011	180-010	02/09/2022	37.00	400 BLK.	LASALLE	PERDIDO	SMOKE	SWBNET,
180-012	180-011	02/10/2022	26.00	400 BLK.	LASALLE	PERDIDO	SMOKE	SWBNET,
180-013	180-012	02/09/2022	66.00	400 BLK.	LASALLE	PERDIDO	SMOKE	SWBNET,
180-013	180-014	02/10/2022	25.00	400 BLK.	LASALLE	GRAVIER	SMOKE	SWBNET,
180-014	180-025	02/10/2022	258.00	400 BLK.	LASALLE	GRAVIER	SMOKE	SWBNET,
180-015	181-007	02/11/2022	287.00	1600 BLK.	PERDIDO	MAGNOLIA	SMOKE	SWBNET,
180-016	180-048	02/10/2022	131.00	1600 BLK.	PERDIDO	S ROBERTSON	SMOKE	SWBNET,
180-017	180-016	02/10/2022	208.00	500 BLK.	S ROBERTSON	POYDRAS	SMOKE	SWBNET,
180-019	180-018	02/10/2022	130.00	500 BLK.	S ROBERTSON	POYDRAS	SMOKE	SWBNET,
180-020	180-016	02/10/2022	247.00	1515	PERDIDO	FRERET	SMOKE	SWBNET,
180-021	180-020	02/11/2022	212.00	500 BLK.	FRERET	POYDRAS	SMOKE	SWBNET,
180-022	180-021	02/10/2022	210.00	500 BLK.	FRERET	POYDRAS	SMOKE	SWBNET,
180-023	180-020	02/10/2022	106.00	400 BLK.	FRERET	GRAVIER	SMOKE	SWBNET,
180-024	180-023	02/10/2022	362.00	400	FRERET	GRAVIER	SMOKE	SWBNET,
180-025	180-051	02/10/2022	82.00	1501	PERDIDO	LASALLE	SMOKE	SWBNET,
180-026	180-025	02/10/2022	250.00	1400 BLK.	PERDIDO	S LIBERTY	SMOKE	SWBNET,
180-027	180-025	02/10/2022	223.00	500 BLK.	LASALLE	POYDRAS	SMOKE	SWBNET,
180-029	180-027	02/09/2022	219.00	500 BLK.	LA SALLE PL	POYDRAS	SMOKE	SWBNET,

STRUCT 1	STRUCT 2	INSP DATE	LENGTH	ADDRESS	STREET	CROSS STREET	ACTIVITY	INSPECTED BY
180-030	180-029	02/10/2022	250.00	1401	POYDRAS	S LIBERTY	SMOKE	SWBNET,
180-031	180-030	02/10/2022	25.00	600	S LIBERTY	POYDRAS	SMOKE	SWBNET,
180-033	181-011	02/10/2022	100.00	1600 BLK.	SUGAR BOWL DR	MAGNOLIA	SMOKE	SWBNET,
180-034	180-033	02/10/2022	253.00	1600 BLK.	SUGAR BOWL DR	S ROBERTSON	SMOKE	SWBNET,
180-035	180-034	02/10/2022	258.00	1500 BLK.	POYDRAS	S ROBERTSON	SMOKE	SWBNET,
180-036	180-035	02/10/2022	443.00	1500	SUGAR BOWL DR	LASALLE	SMOKE	SWBNET,
180-037	180-036	02/10/2022	40.00	600	LASALLE	POYDRAS	SMOKE	SWBNET,
180-038	180-037	02/10/2022	132.00	1400 BLK.	POYDRAS	S LIBERTY	SMOKE	SWBNET,
180-039	180-038	02/10/2022	13.00	1400 BLK.	POYDRAS	S LIBERTY	SMOKE	SWBNET,
180-040	180-039	02/10/2022	80.00	1400	POYDRAS	S LIBERTY	SMOKE	SWBNET,
180-041	180-040	02/10/2022	10.00	1400	POYDRAS	S LIBERTY	SMOKE	SWBNET,
180-042	198-062	02/10/2022	215.00	300 BLK.	S ROBERTSON	TULANE AV	SMOKE	SWBNET,
180-043	180-042	02/10/2022	67.00	300 BLK.	S ROBERTSON	TULANE AV	SMOKE	SWBNET,
180-044	180-043	02/10/2022	52.00	300 BLK.	S ROBERTSON	TULANE AV	SMOKE	SWBNET,
180-045	181-002	02/10/2022	285.00	1669	GRAVIER	MAGNOLIA	SMOKE	SWBNET,
180-046	180-045	02/10/2022	293.00	300 BLK.	MAGNOLIA	GRAVIER	SMOKE	SWBNET,
180-047	180-050	02/10/2022	143.00	1600	GRAVIER	S ROBERTSON	SMOKE	SWBNET,
180-048	180-015	02/10/2022	178.00	1600 BLK.	PERDIDO	S ROBERTSON	SMOKE	SWBNET,
180-049	180-005	02/10/2022	220.00	333	S LIBERTY	TULANE AV	SMOKE	SWBNET,
180-050	180-045	02/10/2022	80.00	1688	GRAVIER	MAGNOLIA	SMOKE	SWBNET,
180-051	180-020	02/10/2022	152.00	1501	PERDIDO	FRERET	SMOKE	SWBNET,
181-001	198-059	02/10/2022	465.00	300 BLK.	S CLAIBORNE AV	GRAVIER	SMOKE	SWBNET,
181-003	181-002	06/20/2022	200.00	300 BLK.	S CLAIBORNE AV	TULANE AV	TV	DCGCTV,
181-004	181-003	06/20/2022	210.00	300 BLK.	S CLAIBORNE AV	TULANE AV	TV	DCGCTV,
181-013	181-007	06/14/2022	15.00	1700	PERDIDO	CLARA	TV	DCGCTV,
181-015	181-013	06/14/2022	172.00	1800	PERDIDO	S CLAIBORNE AV	TV	DCGCTV,
188-017	188-016	06/14/2022	355.00	2400	TULANE AV	S TONTI	TV	DCGCTV,
188-018	188-017	06/14/2022	360.00	2300	TULANE AV	S MIRO	TV	DCGCTV,
188-019	188-018	06/14/2022	270.00	2200	TULANE AV	S GALVEZ	TV	DCGCTV,
188-022	181-022	06/22/2022	230.00	1805	S DERBIGNY	TULANE AV	TV	DCGCTV,
188-023	188-022	06/22/2022	250.00	1700	TULANE AV	S CLAIBORNE AV	TV	DCGCTV,
188-032	181-031	06/20/2022	208.00	400	BOLIVAR	TULANE AV	TV	DCGCTV,
188-033	188-032	06/22/2022	251.00	2000 BLK.	TULANE AV	S JOHNSON	TV	DCGCTV,
188-034	182-008	06/21/2022	217.00	400	S JOHNSON	TULANE AV	TV	DCGCTV,
188-035	188-034	06/21/2022	269.00	2126	TULANE AV	S GALVEZ	TV	DCGCTV,
189-006	189-005	06/22/2022	223.00	2657	TULANE AV	S BROAD	TV	DCGCTV,
189-008	189-007	06/24/2022	323.00	428	MANASSES PL	TULANE AV	TV	DCGCTV,
189-011	189-009	06/24/2022	10.00	2600 BLK.	BANKS	S BROAD	TV	DCGCTV,
189-016	189-015	06/30/2022	277.00	438	S WHITE	BAUDIN	TV	DCGCTV,
189-018	189-017	07/01/2022	270.00	2700	BANKS	S BROAD	TV	DCGCTV,
189-019	189-018	07/01/2022	308.00	400 BLK.	S BROAD	BAUDIN	TV	DCGCTV,
189-021	189-020	06/29/2022	248.00	313	S WHITE	PALMYRA	TV	DCGCTV,
189-023	189-022	06/29/2022	298.00	310	S WHITE	PALMYRA	TV	DCGCTV,
189-025	189-024	06/28/2022	235.00	2703	BANKS	S BROAD	TV	DCGCTV,
189-034	189-031	07/05/2022	213.00	2700 BLK.	BAUDIN	S BROAD	TV	DCGCTV,
189-035	189-034	07/05/2022	210.00	2700 BLK.	BAUDIN	S BROAD	TV	DCGCTV,
189-038	189-037	08/16/2022	270.00	2630	TULANE AV	MANASSES PL	SMOKE	SWBNET,

STRUCT 1	STRUCT 2	INSP DATE	LENGTH	ADDRESS	STREET	CROSS STREET	ACTIVITY	INSPECTED BY
189-039	189-038	08/16/2022	267.00	2600 BLK.	TULANE AV	S BROAD	SMOKE	SWBNET,
189-040	201-015	08/17/2022	399.00	400	S WHITE	BANKS	SMOKE	SWBNET,
189-041	189-040	08/16/2022	403.00	500	S WHITE	BAUDIN	SMOKE	SWBNET,
190-001	202-006	08/16/2022	367.00	300 BLK.	S LOPEZ	BANKS	SMOKE	SWBNET,
190-002	190-001	08/16/2022	202.00	3101	BANKS	S SALCEDO	SMOKE	SWBNET,
190-003	190-001	08/16/2022	275.00	3231	BANKS	S RENDON	SMOKE	SWBNET,
190-004	190-001	08/16/2022	83.00	400	S LOPEZ	BANKS	SMOKE	SWBNET,
190-005	190-004	08/16/2022	270.00	3234	BANKS	S RENDON	SMOKE	SWBNET,
190-006	190-004	08/16/2022	211.00	3100	BANKS	S SALCEDO	SMOKE	SWBNET,
190-007	190-004	08/16/2022	365.00	400 BLK.	S LOPEZ	BAUDIN	SMOKE	SWBNET,
190-008	190-007	08/16/2022	365.00	3200 BLK.	BAUDIN	S RENDON	SMOKE	SWBNET,
190-009	190-008	08/16/2022	316.00	541	S RENDON	D"HEMECOURT	SMOKE	SWBNET,
190-010	190-008	08/16/2022	359.00	400	S RENDON	BANKS	SMOKE	SWBNET,
190-011	190-007	08/16/2022	375.00	600	S LOPEZ	TULANE AV	SMOKE	SWBNET,
190-012	190-011	08/16/2022	360.00	3301	D"HEMECOURT	S RENDON	SMOKE	SWBNET,
190-013	190-011	08/19/2022	105.00	611	S LOPEZ	TULANE AV	SMOKE	SWBNET,
190-014	190-013	08/16/2022	190.00	3100 BLK.	TULANE AV	S SALCEDO	SMOKE	SWBNET,
190-015	190-013	08/16/2022	370.00	1200 BLK.	TULANE AV	S RENDON	SMOKE	SWBNET,
190-016	190-015	08/16/2022	12.00	600 BLK.	S RENDON	TULANE AV	SMOKE	SWBNET,
190-017	190-007	08/16/2022	255.00	3100	BAUDIN	S SALCEDO	SMOKE	SWBNET,
190-018	190-017	08/16/2022	360.00	400	S SALCEDO	BANKS	SMOKE	SWBNET,
190-019	190-018	08/16/2022	280.00	3006	BANKS	S GAYOSO	SMOKE	SWBNET,
190-020	190-017	08/16/2022	280.00	3003	BAUDIN	S GAYOSO	SMOKE	SWBNET,
190-021	190-017	08/16/2022	350.00	500 BLK.	S SALCEDO	TULANE AV	SMOKE	SWBNET,
190-022	190-021	08/16/2022	130.00	3115	TULANE AV	S LOPEZ	SMOKE	SWBNET,
190-023	190-021	08/17/2022	280.00	3001	TULANE AV	S GAYOSO	SMOKE	SWBNET,
190-024	202-001	08/17/2022	373.00	300 BLK.	S DUPRE	BANKS	SMOKE	SWBNET,
190-025	190-024	08/17/2022	310.00	2933	BANKS	S GAYOSO	SMOKE	SWBNET,
190-026	190-024	08/16/2022	78.00	400	S DUPRE	BANKS	SMOKE	SWBNET,
190-027	190-026	08/16/2022	336.00	2900 BLK.	BANKS	S GAYOSO	SMOKE	SWBNET,
190-028	190-027	08/16/2022	305.00	436	S GAYOSO	BAUDIN	SMOKE	SWBNET,
190-029	190-026	08/16/2022	361.00	435	S DUPRE	BAUDIN	SMOKE	SWBNET,
190-030	190-029	08/17/2022	340.00	3000	BAUDIN	S GAYOSO	SMOKE	SWBNET,
190-031	190-030	08/16/2022	295.00	500 BLK.	S GAYOSO	TULANE AV	SMOKE	SWBNET,
190-032	190-031	08/16/2022	283.00	2907	TULANE AV	S DUPRE	SMOKE	SWBNET,
190-033	190-031	08/16/2022	85.00	629	S GAYOSO	TULANE AV	SMOKE	SWBNET,
190-034	190-033	08/16/2022	344.00	2900	TULANE AV	S DUPRE	SMOKE	SWBNET,
190-035	202-002	08/16/2022	371.00	300 BLK.	S GAYOSO	BANKS	SMOKE	SWBNET,
190-036	202-004	08/16/2022	329.00	300 BLK.	S SALCEDO	BANKS	SMOKE	SWBNET,
190-037	202-007	08/17/2022	368.00	300 BLK.	S RENDON	BANKS	SMOKE	SWBNET,
190-038	185-021	08/17/2022	250.00	600	S SALCEDO	TULANE AV	SMOKE	SWBNET,
190-039	190-038	08/16/2022	282.00	3000	TULANE AV	S GAYOSO	SMOKE	SWBNET,
190-041	189-041	08/16/2022	318.00	2800 BLK.	BAUDIN	S DUPRE	SMOKE	SWBNET,
190-042	190-041	08/17/2022	193.00	500 BLK.	S DUPRE	TULANE AV	SMOKE	SWBNET,
190-043	190-042	08/17/2022	130.00	600	S DUPRE	TULANE AV	SMOKE	SWBNET,
190-044	190-035	08/17/2022	280.00	3035	BANKS	S SALCEDO	SMOKE	SWBNET,
190-045	190-024	08/17/2022	35.00	2903	BANKS	S DUPRE	SMOKE	SWBNET,

STRUCT 1	STRUCT 2	INSP DATE	LENGTH	ADDRESS	STREET	CROSS STREET	ACTIVITY	INSPECTED BY
190-046	190-045	08/19/2022	212.00	2929	BANKS	S GAYOSO	SMOKE	SWBNET,
191-034	203-001	08/17/2022	347.00	300 BLK.	S NORMAN C	BANKS	SMOKE	SWBNET,
191-035	190-037	08/17/2022	286.00	3300 BLK.	BANKS	S NORMAN C	SMOKE	SWBNET,
191-036	190-010	08/17/2022	338.00	3300 BLK.	BANKS	S NORMAN C	SMOKE	SWBNET,
191-037	191-036	08/18/2022	274.00	432	S NORMAN C	BAUDIN	SMOKE	SWBNET,
191-038	190-008	08/17/2022	344.00	3300 BLK.	BAUDIN	S NORMAN C	SMOKE	SWBNET,
191-039	191-038	08/18/2022	311.00	540	S NORMAN C	D"HEMECOURT	SMOKE	SWBNET,
191-040	190-012	08/18/2022	300.00	3300 BLK.	D"HEMECOURT	S NORMAN C	SMOKE	SWBNET,
191-041	190-016	08/17/2022	348.00	3338	TULANE AV	S NORMAN C	SMOKE	SWBNET,
196-001	197-035	08/17/2022	353.00	900 BLK.	CANAL	BARONNE	SMOKE	SWBNET,
196-002	196-001	08/17/2022	37.00	100	BARONNE	CANAL	SMOKE	SWBNET,
196-003	196-002	08/18/2022	243.00	132	BARONNE	COMMON	SMOKE	SWBNET,
196-004	196-003	08/18/2022	203.00	145	BARONNE	COMMON	SMOKE	SWBNET,
196-005	197-043	08/18/2022	341.00	900	COMMON	BARONNE	SMOKE	SWBNET,
196-006	196-004	08/18/2022	40.00	200	BARONNE	COMMON	SMOKE	SWBNET,
196-006	196-005	08/18/2022	30.00	900	COMMON	BARONNE	SMOKE	SWBNET,
196-007	196-006	08/18/2022	246.00	817	COMMON	VARIETIES AL	SMOKE	SWBNET,
196-008	196-007	08/18/2022	143.00	800	COMMON	CARONDELET	SMOKE	SWBNET,
196-009	196-001	08/18/2022	80.00	826	CANAL	BARONNE	SMOKE	SWBNET,
196-010	196-009	08/18/2022	305.00	738	CANAL	CARONDELET	SMOKE	SWBNET,
196-011	196-010	08/18/2022	25.00	100	CARONDELET	CANAL	SMOKE	SWBNET,
196-012	196-011	08/18/2022	148.00	120	CARONDELET	LA CLUB ALLEY	SMOKE	SWBNET,
196-013	196-012	08/18/2022	120.00	720	LA CLUB ALLEY	CARONDELET	SMOKE	SWBNET,
196-014	196-012	08/18/2022	250.00	148	CARONDELET	COMMON	SMOKE	SWBNET,
196-015	196-014	08/18/2022	35.00	700 BLK.	COMMON	CARONDELET	SMOKE	SWBNET,
196-016	196-015	08/18/2022	105.00	729	COMMON	MC LELLAH AL	SMOKE	SWBNET,
196-017	196-016	08/18/2022	171.00	122	MC LELLAH AL	COMMON	SMOKE	SWBNET,
196-018	196-016	08/18/2022	97.00	717	COMMON	ST CHARLES AV	SMOKE	SWBNET,
196-019	196-018	08/18/2022	129.00	700	COMMON	ST CHARLES AV	SMOKE	SWBNET,
196-020	196-019	08/17/2022	55.00	200	ST CHARLES AV	COMMON	SMOKE	SWBNET,
196-021	196-010	08/17/2022	345.00	700	CANAL	ST CHARLES AV	SMOKE	SWBNET,
196-022	196-021	08/17/2022	36.00	100	ST CHARLES AV	CANAL	SMOKE	SWBNET,
196-023	196-022	08/17/2022	113.00	117	ST CHARLES AV	COMMON	SMOKE	SWBNET,
196-024	196-023	08/17/2022	210.00	100 BLK.	ST CHARLES AV	COMMON	SMOKE	SWBNET,
196-025	196-024	08/17/2022	375.00	600	COMMON	CAMP	SMOKE	SWBNET,
196-026	196-021	08/18/2022	306.00	600	CANAL	CAMP	SMOKE	SWBNET,
196-027	196-026	08/18/2022	251.00	129	CAMP	COMMON	SMOKE	SWBNET,
196-033	197-063	08/18/2022	360.00	901	CANAL	DAUPHINE	SMOKE	SWBNET,
196-034	196-033	08/18/2022	360.00	801	CANAL	BOURBON	SMOKE	SWBNET,
196-035	196-034	08/18/2022	204.00	125	BOURBON	COSMOPOLITAN AL	SMOKE	SWBNET,
196-035	196-040	08/18/2022	170.00	125	BOURBON	COSMOPOLITAN AL	SMOKE	SWBNET,
196-037	196-033	08/18/2022	145.00	118	DAUPHINE	IBERVILLE	SMOKE	SWBNET,
196-038	196-082	08/17/2022	171.00	100 BLK.	DAUPHINE	IBERVILLE	SMOKE	SWBNET,
196-039	196-038	08/18/2022	359.00	200 BLK.	DAUPHINE	BIENVILLE	SMOKE	SWBNET,
196-040	196-038	08/18/2022	365.00	800	IBERVILLE	BOURBON	SMOKE	SWBNET,
196-041	196-040	08/19/2022	360.00	200 BLK.	BOURBON	BIENVILLE	SMOKE	SWBNET,
196-042	196-039	08/19/2022	338.00	801	BIENVILLE	BOURBON	SMOKE	SWBNET,

STRUCT 1	STRUCT 2	INSP DATE	LENGTH	ADDRESS	STREET	CROSS STREET	ACTIVITY	INSPECTED BY
196-042	196-041	08/19/2022	25.00	801	BIENVILLE	BOURBON	SMOKE	SWBNET,
196-043	196-079	08/19/2022	71.00	711	BIENVILLE	BOURBON	SMOKE	SWBNET,
196-044	196-040	08/19/2022	120.00	727	IBERVILLE	ROYAL	SMOKE	SWBNET,
196-045	196-044	08/19/2022	181.00	704	IBERVILLE	ROYAL	SMOKE	SWBNET,
196-046	196-034	08/19/2022	355.00	701	CANAL	ROYAL	SMOKE	SWBNET,
196-047	196-046	08/19/2022	374.00	100 BLK.	ROYAL	IBERVILLE	SMOKE	SWBNET,
196-048	196-047	08/19/2022	101.00	211	ROYAL	BIENVILLE	SMOKE	SWBNET,
196-049	196-048	08/19/2022	111.00	217	ROYAL	BIENVILLE	SMOKE	SWBNET,
196-050	196-081	08/17/2022	109.00	200 BLK.	ROYAL	BIENVILLE	SMOKE	SWBNET,
196-051	196-046	08/19/2022	160.00	623	CANAL	EXCHANGE PL	SMOKE	SWBNET,
196-052	196-047	08/19/2022	157.00	622	IBERVILLE	EXCHANGE PL	SMOKE	SWBNET,
196-053	196-052	08/19/2022	20.00	621	IBERVILLE	EXCHANGE PL	SMOKE	SWBNET,
196-054	196-050	08/19/2022	175.00	624	BIENVILLE	EXCHANGE PL	SMOKE	SWBNET,
196-054	196-053	08/19/2022	348.00	200 BLK.	EXCHANGE PL	BIENVILLE	SMOKE	SWBNET,
196-055	196-051	08/19/2022	175.00	601	CANAL	CHARTRES	SMOKE	SWBNET,
196-056	196-055	08/19/2022	38.00	111	CHARTRES	CANAL	SMOKE	SWBNET,
196-057	196-056	08/19/2022	294.00	100 BLK.	CHARTRES	IBERVILLE	SMOKE	SWBNET,
196-058	196-028	08/19/2022	102.00	100	CHARTRES	CANAL	SMOKE	SWBNET,
196-058	196-055	08/19/2022	45.00	600	CANAL	CHARTRES	SMOKE	SWBNET,
196-059	196-058	08/19/2022	40.00	110	CHARTRES	CANAL	SMOKE	SWBNET,
196-060	196-059	08/19/2022	339.00	100 BLK.	CHARTRES	IBERVILLE	SMOKE	SWBNET,
196-061	196-052	08/19/2022	190.00	600	IBERVILLE	CHARTRES	SMOKE	SWBNET,
196-062	196-061	08/19/2022	308.00	235	CHARTRES	BIENVILLE	SMOKE	SWBNET,
196-063	196-054	08/17/2022	172.00	601	BIENVILLE	CHARTRES	SMOKE	SWBNET,
196-064	196-063	08/17/2022	310.00	337	CHARTRES	CONTI	SMOKE	SWBNET,
196-065	196-060	08/17/2022	359.00	200 BLK.	CHARTRES	BIENVILLE	SMOKE	SWBNET,
196-066	196-060	08/17/2022	80.00	533	IBERVILLE	HOEHN & DIETH AL	SMOKE	SWBNET,
196-068	196-066	08/17/2022	195.00	509	IBERVILLE	DORSIERE	SMOKE	SWBNET,
196-070	196-058	08/18/2022	268.00	500 BLK.	CANAL	DORSIERE	SMOKE	SWBNET,
196-071	196-070	08/18/2022	45.00	100	DORSIERE	CANAL	SMOKE	SWBNET,
196-072	196-071	08/18/2022	110.00	124	DORSIERE	IBERVILLE	SMOKE	SWBNET,
196-073	196-072	08/17/2022	57.00	124	DORSIERE	IBERVILLE	SMOKE	SWBNET,
196-074	196-073	08/17/2022	124.00	140	DORSIERE	IBERVILLE	SMOKE	SWBNET,
196-075	196-065	08/17/2022	25.00	541	BIENVILLE	CHARTRES	SMOKE	SWBNET,
196-076	196-075	08/18/2022	7.00	541	BIENVILLE	CHARTRES	SMOKE	SWBNET,
196-077	196-076	08/18/2022	40.00	541	BIENVILLE	CHARTRES	SMOKE	SWBNET,
196-078	196-077	08/18/2022	10.00	535	BIENVILLE	CHARTRES	SMOKE	SWBNET,
196-079	196-041	08/24/2022	195.00	715	BIENVILLE	ROYAL	SMOKE	SWBNET,
196-081	196-049	08/18/2022	34.00	229	ROYAL	BIENVILLE	SMOKE	SWBNET,
196-082	196-037	08/18/2022	57.00	120	DAUPHINE	IBERVILLE	SMOKE	SWBNET,
197-001	198-039	08/24/2022	322.00	1400	CANAL	S LIBERTY	SMOKE	SWBNET,
197-002	197-001	08/24/2022	393.00	100 BLK.	S LIBERTY	CLEVELAND AV	SMOKE	SWBNET,
197-002	198-042	08/22/2022	317.00	1400	CLEVELAND AV	S LIBERTY	SMOKE	SWBNET,
197-003	197-002	08/22/2022	160.00	1300	CLEVELAND AV	S SARATOGA	SMOKE	SWBNET,
197-004	197-001	08/22/2022	212.00	1300	CANAL	S SARATOGA	SMOKE	SWBNET,
197-005	197-004	08/22/2022	223.00	100 BLK.	S SARATOGA	CLEVELAND AV	SMOKE	SWBNET,
197-006	197-004	08/22/2022	170.00	1200	CANAL	ELK PL	SMOKE	SWBNET,



STRUCT 1	STRUCT 2	INSP DATE	LENGTH	ADDRESS	STREET	CROSS STREET	ACTIVITY	INSPECTED BY
197-006	197-050	08/22/2022	105.00	100	ELK PL	CANAL	SMOKE	SWBNET,
197-007	197-006	08/19/2022	385.00	100 BLK.	ELK PL	CLEVELAND AV	SMOKE	SWBNET,
197-008	197-007	08/19/2022	170.00	1300 BLK.	CLEVELAND AV	S SARATOGA	SMOKE	SWBNET,
197-009	197-008	08/24/2022	93.00	201	S SARATOGA	TULANE AV	SMOKE	SWBNET,
197-010	197-009	08/19/2022	176.00	200 BLK.	S SARATOGA	TULANE AV	SMOKE	SWBNET,
197-011	197-010	08/22/2022	166.00	1401	TULANE AV	S LIBERTY	SMOKE	SWBNET,
197-012	197-010	08/22/2022	140.00	1300 BLK.	TULANE AV	ELK PL	SMOKE	SWBNET,
197-013	197-010	08/22/2022	93.00	200 BLK.	S SARATOGA	TULANE AV	SMOKE	SWBNET,
197-014	197-006	08/22/2022	130.00	1112	CANAL	ELK PL	SMOKE	SWBNET,
197-015	197-014	08/22/2022	307.00	144	ELK PL	CLEVELAND AV	SMOKE	SWBNET,
197-016	197-015	08/22/2022	305.00	100 BLK.	ELK PL	TULANE AV	SMOKE	SWBNET,
197-017	197-016	08/22/2022	170.00	1101	TULANE AV	S RAMPART	SMOKE	SWBNET,
197-018	197-014	08/22/2022	165.00	1100	CANAL	S RAMPART	SMOKE	SWBNET,
197-019	197-018	08/22/2022	203.00	117	S RAMPART	COMMON	SMOKE	SWBNET,
197-020	197-018	08/22/2022	58.00	1036	CANAL	S RAMPART	SMOKE	SWBNET,
197-021	197-020	08/24/2022	280.00	144	S RAMPART	JAHNCKE AL	SMOKE	SWBNET,
197-022	197-021	08/22/2022	22.00	1036	JAHNCKE AL	S RAMPART	SMOKE	SWBNET,
197-023	197-022	08/22/2022	135.00	1000 BLK.	JAHNCKE AL	S RAMPART	SMOKE	SWBNET,
197-024	197-023	08/22/2022	120.00	1024	CANAL	S RAMPART	SMOKE	SWBNET,
197-025	197-021	08/22/2022	40.00	100 BLK.	S RAMPART	JAHNCKE AL	SMOKE	SWBNET,
197-026	197-025	08/22/2022	323.00	200	S RAMPART	COMMON	SMOKE	SWBNET,
197-027	197-026	08/22/2022	212.00	1120	TULANE AV	LOYOLA AV	SMOKE	SWBNET,
197-028	197-026	08/22/2022	51.00	1100	COMMON	S RAMPART	SMOKE	SWBNET,
197-029	197-034	08/22/2022	119.00	100 BLK.	ROOSEVELT WAY	COMMON	SMOKE	SWBNET,
197-029	197-076	08/24/2022	146.00	1000	COMMON	ROOSEVELT WAY	SMOKE	SWBNET,
197-030	197-029	08/22/2022	25.00	200	O"KEEFE AV	COMMON	SMOKE	SWBNET,
197-031	197-020	08/22/2022	345.00	1000	CANAL	ROOSEVELT WAY	SMOKE	SWBNET,
197-032	197-031	08/22/2022	159.00	100 BLK.	ROOSEVELT WAY	ROOSEVELT AL	SMOKE	SWBNET,
197-033	197-032	08/22/2022	164.00	100 BLK.	ROOSEVELT WAY	COMMON	SMOKE	SWBNET,
197-034	197-033	08/22/2022	153.00	165	ROOSEVELT WAY	COMMON	SMOKE	SWBNET,
197-035	197-031	08/22/2022	31.00	940	CANAL	ROOSEVELT WAY	SMOKE	SWBNET,
197-036	197-035	08/22/2022	15.00	100	ROOSEVELT WAY	CANAL	SMOKE	SWBNET,
197-037	197-036	08/22/2022	135.00	116	ROOSEVELT WAY	ROOSEVELT AL	SMOKE	SWBNET,
197-038	197-037	08/22/2022	15.00	116	UNIVERSITY PL	ROOSEVELT AL	SMOKE	SWBNET,
197-039	197-038	08/22/2022	40.00	934	ROOSEVELT AL	ROOSEVELT WAY	SMOKE	SWBNET,
197-040	197-039	08/22/2022	240.00	906	ROOSEVELT AL	BARONNE	SMOKE	SWBNET,
197-041	197-037	08/22/2022	149.00	100 BLK.	ROOSEVELT AL	COMMON	SMOKE	SWBNET,
197-042	197-041	08/23/2022	270.00	154	ROOSEVELT WAY	COMMON	SMOKE	SWBNET,
197-043	197-042	08/23/2022	20.00	925	COMMON	ROOSEVELT WAY	SMOKE	SWBNET,
197-044	198-025	08/23/2022	298.00	1401	CANAL	TREME	SMOKE	SWBNET,
197-045	197-044	08/23/2022	205.00	1301	CANAL	CROZAT	SMOKE	SWBNET,
197-046	197-044	08/23/2022	375.00	100 BLK.	TREME	IBERVILLE	SMOKE	SWBNET,
197-046	198-026	08/23/2022	310.00	1400	IBERVILLE	TREME	SMOKE	SWBNET,
197-047	197-046	08/23/2022	269.00	200 BLK.	TREME	BIENVILLE	SMOKE	SWBNET,
197-048	197-045	08/23/2022	375.00	100 BLK.	CROZAT	IBERVILLE	SMOKE	SWBNET,
197-048	197-046	08/24/2022	203.00	1300	IBERVILLE	CROZAT	SMOKE	SWBNET,
197-049	197-048	08/23/2022	296.00	223	CROZAT	BIENVILLE	SMOKE	SWBNET,

STRUCT 1	STRUCT 2	INSP DATE	LENGTH	ADDRESS	STREET	CROSS STREET	ACTIVITY	INSPECTED BY
197-050	197-045	08/23/2022	171.00	1201	CANAL	BASIN	SMOKE	SWBNET,
197-051	197-048	08/23/2022	167.00	1200	IBERVILLE	BASIN	SMOKE	SWBNET,
197-053	197-051	08/23/2022	324.00	237	BASIN	BIENVILLE	SMOKE	SWBNET,
197-054	197-050	08/23/2022	137.00	1117	CANAL	BASIN	SMOKE	SWBNET,
197-055	197-054	08/23/2022	370.00	200	BASIN	IBERVILLE	SMOKE	SWBNET,
197-056	197-055	08/23/2022	363.00	300	BASIN	BIENVILLE	SMOKE	SWBNET,
197-057	197-054	08/23/2022	173.00	1101	CANAL	N RAMPART	SMOKE	SWBNET,
197-058	197-057	08/23/2022	105.00	100 BLK.	N RAMPART	IBERVILLE	SMOKE	SWBNET,
197-059	197-057	08/23/2022	61.00	1041	CANAL	N RAMPART	SMOKE	SWBNET,
197-060	197-059	08/23/2022	375.00	200	N RAMPART	IBERVILLE	SMOKE	SWBNET,
197-061	197-060	08/23/2022	355.00	300	N RAMPART	BIENVILLE	SMOKE	SWBNET,
197-062	197-059	08/23/2022	182.00	1019	CANAL	BURGUNDY	SMOKE	SWBNET,
197-063	197-062	08/23/2022	181.00	1001	CANAL	BURGUNDY	SMOKE	SWBNET,
197-064	197-075	05/23/2022	185.00	911	BURGUNDY	IBERVILLE	SMOKE	SWBNET,
197-065	197-061	08/23/2022	369.00	1000	BIENVILLE	BURGUNDY	SMOKE	SWBNET,
197-065	197-064	08/23/2022	355.00	200 BLK.	BURGUNDY	BIENVILLE	SMOKE	SWBNET,
197-066	197-078	08/24/2022	50.00	907	IBERVILLE	DAUPHINE	SMOKE	SWBNET,
197-067	197-065	08/23/2022	305.00	901	BIENVILLE	DAUPHINE	SMOKE	SWBNET,
197-068	198-006	08/23/2022	316.00	1400	BIENVILLE	TREME	SMOKE	SWBNET,
197-069	197-068	08/23/2022	200.00	1302	BIENVILLE	CROZAT	SMOKE	SWBNET,
197-070	197-069	08/23/2022	165.00	1200	BIENVILLE	BASIN	SMOKE	SWBNET,
197-071	197-070	08/24/2022	310.00	397	BASIN	CONTI	SMOKE	SWBNET,
197-072	197-008	08/24/2022	137.00	100 BLK.	S SARATOGA	CANAL	SMOKE	SWBNET,
197-074	197-063	08/24/2022	50.00	100	BURGUNDY	CANAL	SMOKE	SWBNET,
197-075	197-074	08/24/2022	138.00	125	BURGUNDY	IBERVILLE	SMOKE	SWBNET,
197-076	197-028	08/24/2022	82.00	1010	COMMON	ROOSEVELT WAY	SMOKE	SWBNET,
197-077	197-064	08/18/2022	110.00	939	IBERVILLE	BURGUNDY	SMOKE	SWBNET,
197-078	197-077	08/24/2022	135.00	911	IBERVILLE	DAUPHINE	SMOKE	SWBNET,
197-079	197-051	02/24/2022	260.00	100 BLK.	BASIN	CANAL	SMOKE	SWBNET,
198-001	269-067	08/24/2022	390.00	300	N ROBERTSON	BIENVILLE	SMOKE	SWBNET,
198-002	198-001	08/24/2022	10.00	1600	BIENVILLE	N ROBERTSON	SMOKE	SWBNET,
198-003	198-002	08/17/2022	310.00	1512	BIENVILLE	N VILLERE	SMOKE	SWBNET,
198-004	198-003	08/17/2022	48.00	300	N VILLERE	BIENVILLE	SMOKE	SWBNET,
198-005	198-004	08/17/2022	41.00	300 BLK.	N VILLERE	BIENVILLE	SMOKE	SWBNET,
198-006	198-003	08/24/2022	305.00	1500	BIENVILLE	MARAIS	SMOKE	SWBNET,
198-007	198-001	08/24/2022	295.00	1600 BLK.	BIENVILLE	N CLAIBORNE AV	SMOKE	SWBNET,
198-008	198-007	08/24/2022	173.00	1700	BIENVILLE	N CLAIBORNE AV	SMOKE	SWBNET,
198-009	198-008	08/24/2022	349.00	201	N CLAIBORNE AV	IBERVILLE	SMOKE	SWBNET,
198-010	198-009	08/24/2022	354.00	101	N CLAIBORNE AV	CANAL	SMOKE	SWBNET,
198-011	198-010	08/24/2022	221.00	1700 BLK.	CANAL	N DERBIGNY	SMOKE	SWBNET,
198-012	198-001	08/24/2022	345.00	200	N ROBERTSON	IBERVILLE	SMOKE	SWBNET,
198-013	198-002	08/24/2022	345.00	200	N ROBERTSON	IBERVILLE	SMOKE	SWBNET,
198-015	198-014	08/24/2022	268.00	1600 BLK.	IBERVILLE	N CLAIBORNE AV	SMOKE	SWBNET,
198-016	198-015	08/24/2022	314.00	100	N CLAIBORNE AV	CANAL	SMOKE	SWBNET,
198-017	198-014	08/24/2022	360.00	101	S ROBERTSON	CANAL	SMOKE	SWBNET,
198-018	198-071	08/24/2022	245.00	200	S CLAIBORNE AV	CLEVELAND AV	SMOKE	SWBNET,
198-019	198-017	08/24/2022	234.00	1661	CANAL	N CLAIBORNE AV	TV	DCGCTV,

STRUCT 1	STRUCT 2	INSP DATE	LENGTH	ADDRESS	STREET	CROSS STREET	ACTIVITY	INSPECTED BY
198-023	198-013	08/15/2022	289.00	1559	IBERVILLE	N VILLERE	TV	DCGCTV,
198-023	198-022	08/15/2022	375.00	300	N VILLERE	IBERVILLE	TV	DCGCTV,
198-026	198-023	08/15/2022	334.00	1500	IBERVILLE	MARAIS	TV	DCGCTV,
198-026	198-025	08/15/2022	375.00	100 BLK.	MARAIS	IBERVILLE	TV	DCGCTV,
198-029	198-028	08/19/2022	40.00	1600	CANAL	S ROBERTSON	TV	DCGCTV,
198-030	198-029	08/19/2022	222.00	1600 BLK.	CANAL	S CLAIBORNE AV	TV	DCGCTV,
198-033	198-032	08/19/2022	295.00	100 BLK.	S CLAIBORNE AV	CANAL	TV	DCGCTV,
198-034	198-035	08/19/2022	423.00	200 BLK.	S ROBERTSON	TULANE AV	TV	DCGCTV,
198-037	198-035	08/19/2022	300.00	1500 BLK.	CLEVELAND AV	S VILLERE	TV	DCGCTV,
198-037	198-070	08/19/2022	160.00	200	S VILLERE	CLEVELAND AV	TV	DCGCTV,
198-040	198-039	08/19/2022	265.00	100 BLK.	LASALLE	CLEVELAND AV	TV	DCGCTV,
198-042	198-041	08/16/2022	108.00	100 BLK.	LASALLE	CLEVELAND AV	TV	DCGCTV,
198-042	198-069	08/16/2022	50.00	1500	CLEVELAND AV	LASALLE	TV	DCGCTV,
198-043	198-042	08/16/2022	380.00	200 BLK.	LASALLE	TULANE AV	TV	DCGCTV,
198-045	198-035	08/19/2022	317.00	100	S ROBERTSON	CANAL	TV	DCGCTV,
198-047	198-046	08/24/2022	23.00	1561	TULANE AV	S ROBERTSON	TV	DCGCTV,
198-048	198-047	08/24/2022	155.00	1541	TULANE AV	S VILLERE	TV	DCGCTV,
198-050	198-049	08/24/2022	264.00	1501	TULANE AV	LASALLE	TV	DCGCTV,
199-002	199-001	10/26/2022	35.00		N DERBIGNY	BIENVILLE	SMOKE	SWBNET,
199-003	199-002	10/26/2022	305.00		BIENVILLE	N ROMAN	SMOKE	SWBNET,
199-004	199-001	10/26/2022	31.00		N DERBIGNY	BIENVILLE	SMOKE	SWBNET,
199-005	199-004	10/26/2022	350.00		BIENVILLE	N ROMAN	SMOKE	SWBNET,
199-007	199-006	10/26/2022	290.00		IBERVILLE	N DERBIGNY	SMOKE	SWBNET,
199-008	199-006	10/26/2022	245.00		N ROMAN	CRESTCENT AL	SMOKE	SWBNET,
199-010	199-008	10/26/2022	65.00		N ROMAN	CANAL	SMOKE	SWBNET,
199-011	199-005	10/26/2022	350.00		BIENVILLE	N PRIEUR	SMOKE	SWBNET,
199-012	199-011	10/26/2022	309.00		N PRIEUR	IBERVILLE	SMOKE	SWBNET,
199-013	199-012	10/26/2022	305.00		IBERVILLE	N ROMAN	SMOKE	SWBNET,
199-017	199-011	10/26/2022	354.00		BIENVILLE	N JOHNSON	SMOKE	SWBNET,
199-018	199-017	10/26/2022	309.00		N JOHNSON	IBERVILLE	SMOKE	SWBNET,
199-019	199-012	10/26/2022	300.00		IBERVILLE	N JOHNSON	SMOKE	SWBNET,
199-020	199-018	10/26/2022	305.00		N JOHNSON	CANAL	SMOKE	SWBNET,
199-021	199-004	10/26/2022	310.00		N DERBIGNY	IBERVILLE	SMOKE	SWBNET,
199-022	199-021	10/26/2022	363.00		N DERBIGNY	CANAL	SMOKE	SWBNET,
199-024	199-023	10/26/2022	351.00		CANAL	N PRIEUR	SMOKE	SWBNET,
199-025	199-024	10/26/2022	352.00		CANAL	N JOHNSON	SMOKE	SWBNET,
199-026	199-025	10/26/2022	247.00		CANAL	N GALVEZ	SMOKE	SWBNET,
199-029	270-007	10/26/2022	345.00		N PRIEUR	BIENVILLE	SMOKE	SWBNET,
199-030	199-029	10/26/2022	285.00		BIENVILLE	N JOHNSON	SMOKE	SWBNET,
199-032	199-031	10/26/2022	260.00		BIENVILLE	N GALVEZ	SMOKE	SWBNET,
199-033	198-055	10/26/2022	305.00		PALMYRA	S DERBIGNY	SMOKE	SWBNET,
199-053	198-056	10/26/2022	313.00		CLEVELAND AV	S DERBIGNY	SMOKE	SWBNET,
200-003	200-002	10/27/2022	13.00		PALMYRA	S ROCHEBLAVE	SMOKE	SWBNET,
200-004	200-002	10/27/2022	15.00		PALMYRA	S ROCHEBLAVE	SMOKE	SWBNET,
200-005	200-002	10/27/2022	377.00		S ROCHEBLAVE	CLEVELAND AV	SMOKE	SWBNET,
200-006	200-005	10/27/2022	355.00		S ROCHEBLAVE	CANAL	SMOKE	SWBNET,
200-007	200-006	10/27/2022	350.00		CANAL	S TONTI	SMOKE	SWBNET,

STRUCT 1	STRUCT 2	INSP DATE	LENGTH	ADDRESS	STREET	CROSS STREET	ACTIVITY	INSPECTED BY
200-008	200-007	10/27/2022	353.00		CANAL	S MIRO	SMOKE	SWBNET,
200-010	200-006	10/27/2022	146.00		N ROCHEBLAVE	CANAL	SMOKE	SWBNET,
200-011	200-010	10/27/2022	353.00		CANAL	N TONTI	SMOKE	SWBNET,
200-012	200-011	10/27/2022	348.00		CANAL	N MIRO	SMOKE	SWBNET,
200-013	200-012	10/27/2022	297.00		CANAL	N GALVEZ	SMOKE	SWBNET,
200-014	200-013	10/27/2022	280.00		N GALVEZ	IBERVILLE	SMOKE	SWBNET,
200-015	200-010	10/27/2022	360.00		N ROCHEBLAVE	IBERVILLE	SMOKE	SWBNET,
200-016	200-011	10/27/2022	358.00		N TONTI	IBERVILLE	SMOKE	SWBNET,
200-016	200-015	10/27/2022	355.00		IBERVILLE	N TONTI	SMOKE	SWBNET,
200-017	200-016	10/27/2022	244.00		N TONTI	BIENVILLE	SMOKE	SWBNET,
200-018	200-012	10/27/2022	355.00		N MIRO	IBERVILLE	SMOKE	SWBNET,
200-018	200-016	10/27/2022	348.00		IBERVILLE	N MIRO	SMOKE	SWBNET,
200-019	200-018	10/27/2022	255.00		N MIRO	BIENVILLE	SMOKE	SWBNET,
200-020	200-018	10/27/2022	319.00		IBERVILLE	N GALVEZ	SMOKE	SWBNET,
200-022	200-015	10/27/2022	318.00		N ROCHEBLAVE	BIENVILLE	SMOKE	SWBNET,
200-023	200-022	10/27/2022	68.00		N ROCHEBLAVE	BIENVILLE	SMOKE	SWBNET,
200-024	200-023	10/27/2022	280.00		BIENVILLE	N TONTI	SMOKE	SWBNET,
200-025	200-022	10/27/2022	350.00		BIENVILLE	N TONTI	SMOKE	SWBNET,
200-026	200-025	10/27/2022	340.00		BIENVILLE	N MIRO	SMOKE	SWBNET,
200-029	200-028	10/27/2022	275.00		BIENVILLE	N MIRO	SMOKE	SWBNET,
201-003	200-005	10/18/2022	425.00		CLEVELAND AV	S DORGENOIS	SMOKE	SWBNET,
201-003	201-002	10/18/2022	345.00		S DORGENOIS	CLEVELAND AV	SMOKE	SWBNET,
201-004	201-003	10/18/2022	305.00		S DORGENOIS	CANAL	SMOKE	SWBNET,
201-006	201-005	10/18/2022	306.00		S BROAD	CANAL	SMOKE	SWBNET,
201-007	201-005	10/17/2022	314.00		S BROAD	PALMYRA	SMOKE	SWBNET,
201-008	201-001	10/18/2022	274.00		PALMYRA	S BROAD	SMOKE	SWBNET,
201-009	201-008	10/18/2022	252.00		PALMYRA	S BROAD	SMOKE	SWBNET,
201-009	201-062	10/18/2022	4.00		S BROAD	PALMYRA	SMOKE	SWBNET,
201-010	201-009	10/18/2022	100.00		PALMYRA	S BROAD	SMOKE	SWBNET,
201-011	201-010	10/18/2022	310.00		S BROAD	CLEVELAND AV	SMOKE	SWBNET,
201-012	201-010	10/18/2022	262.00		PALMYRA	JANE AL	SMOKE	SWBNET,
201-013	201-012	10/18/2022	23.00		JANE AL	PALMYRA	SMOKE	SWBNET,
201-014	201-012	10/18/2022	275.00		PALMYRA	S WHITE	SMOKE	SWBNET,
201-015	201-014	10/18/2022	20.00		S WHITE	PALMYRA	SMOKE	SWBNET,
201-016	200-003	10/18/2022	437.00		PALMYRA	S DORGENOIS	SMOKE	SWBNET,
201-017	201-016	10/18/2022	458.00		PALMYRA	S BROAD	SMOKE	SWBNET,
201-018	200-004	10/18/2022	409.00		PALMYRA	S DORGENOIS	SMOKE	SWBNET,
201-020	200-006	10/18/2022	429.00		CANAL	S DORGENOIS	SMOKE	SWBNET,
201-021	201-020	10/18/2022	487.00		CANAL	S BROAD	SMOKE	SWBNET,
201-023	201-022	10/18/2022	460.00		CANAL	N BROAD	SMOKE	SWBNET,
201-024	200-015	10/18/2022	435.00		IBERVILLE	N DORGENOIS	SMOKE	SWBNET,
201-025	201-024	01/18/2022	295.00		N DORGENOIS	CANAL	SMOKE	SWBNET,
201-026	201-024	10/18/2022	300.00		N DORGENOIS	BIENVILLE	SMOKE	SWBNET,
201-027	201-026	10/18/2022	480.00		BIENVILLE	N BROAD	SMOKE	SWBNET,
201-028	201-024	10/18/2022	545.00		IBERVILLE	N BROAD	SMOKE	SWBNET,
201-029	201-028	10/18/2022	264.00		N BROAD	BIENVILLE	SMOKE	SWBNET,
201-030	201-028	10/18/2022	300.00		N BROAD	CANAL	SMOKE	SWBNET,

STRUCT 1	STRUCT 2	INSP DATE	LENGTH	ADDRESS	STREET	CROSS STREET	ACTIVITY	INSPECTED BY
201-031	200-023	10/18/2022	438.00		BIENVILLE	N DORGENOIS	SMOKE	SWBNET,
201-032	201-031	10/18/2022	273.00		N DORGENOIS	CONTI	SMOKE	SWBNET,
201-033	272-059	10/18/2022	315.00		N BROAD	BIENVILLE	SMOKE	SWBNET,
201-034	202-015	10/18/2022	336.00		IBERVILLE	N WHITE	SMOKE	SWBNET,
201-035	201-049	10/19/2022	9.00		N WHITE	CANAL	SMOKE	SWBNET,
201-036	201-035	10/18/2022	271.00		CANAL	N BROAD	SMOKE	SWBNET,
201-037	201-036	10/19/2022	265.00		CANAL	N BROAD	SMOKE	SWBNET,
201-038	201-037	10/19/2022	295.00		N BROAD	IBERVILLE	SMOKE	SWBNET,
201-039	201-034	10/19/2022	235.00		IBERVILLE	N BROAD	SMOKE	SWBNET,
201-040	201-039	10/19/2022	230.00		IBERVILLE	N BROAD	SMOKE	SWBNET,
201-041	201-063	10/19/2022	7.00		N WHITE	BIENVILLE	SMOKE	SWBNET,
201-042	201-041	10/19/2022	250.00		BIENVILLE	N BROAD	SMOKE	SWBNET,
201-043	201-042	10/19/2022	288.00		BIENVILLE	N BROAD	SMOKE	SWBNET,
201-044	201-043	10/19/2022	245.00		N BROAD	IBERVILLE	SMOKE	SWBNET,
201-045	201-041	10/19/2022	90.00		N WHITE	BIENVILLE	SMOKE	SWBNET,
201-046	201-045	10/19/2022	210.00		BIENVILLE	N BROAD	SMOKE	SWBNET,
201-047	201-046	10/19/2022	321.00		BIENVILLE	N BROAD	SMOKE	SWBNET,
201-048	202-017	10/19/2022	288.00		BIENVILLE	N WHITE	SMOKE	SWBNET,
201-049	201-034	10/19/2022	349.00	100	N WHITE	CANAL	SMOKE	SWBNET,
201-049	202-014	10/19/2022	342.00	2801	CANAL	N WHITE	SMOKE	SWBNET,
201-050	202-012	10/19/2022	361.00		CANAL	S WHITE	SMOKE	SWBNET,
201-051	201-050	10/19/2022	250.00		CANAL	S BROAD	SMOKE	SWBNET,
201-053	201-052	10/19/2022	300.00		S BROAD	CLEVELAND AV	SMOKE	SWBNET,
201-054	202-009	10/19/2022	318.00		CLEVELAND AV	S WHITE	SMOKE	SWBNET,
201-055	201-054	10/19/2022	313.00		S WHITE	CANAL	SMOKE	SWBNET,
201-056	201-054	10/19/2022	331.00		S WHITE	PALMYRA	SMOKE	SWBNET,
201-057	201-054	10/19/2022	45.00		CLEVELAND AV	S WHITE	SMOKE	SWBNET,
201-058	201-066	10/19/2022	111.00		N WHITE	CANAL	SMOKE	SWBNET,
201-059	201-057	10/18/2022	301.00		S WHITE	PALMYRA	SMOKE	SWBNET,
201-060	201-057	10/19/2022	236.00		CLEVELAND AV	S BROAD	SMOKE	SWBNET,
201-061	201-060	10/19/2022	236.00		CLEVELAND AV	S BROAD	SMOKE	SWBNET,
201-063	201-034	10/19/2022	300.00		N WHITE	BIENVILLE	SMOKE	SWBNET,
201-063	202-016	10/19/2022	340.00	2800	BIENVILLE	N WHITE	SMOKE	SWBNET,
201-064	201-047	10/19/2022	282.00		N BROAD	CONTI	SMOKE	SWBNET,
201-065	201-003	10/19/2022	260.00		CLEVELAND AV	N BROAD	SMOKE	SWBNET,
201-066	201-057	10/19/2022	191.00		N WHITE	CANAL	SMOKE	SWBNET,
202-001	201-014	10/19/2022	342.00		PALMYRA	S DUPRE	SMOKE	SWBNET,
202-002	202-001	10/20/2022	336.00		PALMYRA	S GAYOSO	SMOKE	SWBNET,
202-003	202-002	10/20/2022	313.00		S GAYOSO	CLEVELAND AV	SMOKE	SWBNET,
202-004	202-002	10/20/2022	335.00		PALMYRA	S SALCEDO	SMOKE	SWBNET,
202-005	202-004	10/20/2022	320.00		S SALCEDO	CLEVELAND AV	SMOKE	SWBNET,
202-006	202-004	10/20/2022	258.00		PALMYRA	S LOPEZ	SMOKE	SWBNET,
202-008	202-007	10/20/2022	308.00		S RENDON	CLEVELAND AV	SMOKE	SWBNET,
202-010	202-009	10/20/2022	336.00		CLEVELAND AV	S GAYOSO	SMOKE	SWBNET,
202-011	202-010	10/20/2022	295.00		S GAYOSO	CANAL	SMOKE	SWBNET,
202-012	202-009	10/20/2022	363.00		S DUPRE	CANAL	SMOKE	SWBNET,
202-013	202-012	10/20/2022	255.00		CANAL	S GAYOSO	SMOKE	SWBNET,

STRUCT 1	STRUCT 2	INSP DATE	LENGTH	ADDRESS	STREET	CROSS STREET	ACTIVITY	INSPECTED BY
202-014	202-012	10/20/2022	152.00		S DUPRE	CANAL	SMOKE	SWBNET,
202-015	202-014	10/20/2022	347.00		N DUPRE	IBERVILLE	SMOKE	SWBNET,
202-016	202-015	10/20/2022	303.00		N DUPRE	BIENVILLE	SMOKE	SWBNET,
202-017	202-016	10/20/2022	91.00		N DUPRE	BIENVILLE	SMOKE	SWBNET,
202-018	202-017	10/20/2022	338.00		BIENVILLE	N GAYOSO	SMOKE	SWBNET,
202-019	202-018	10/20/2022	280.00		N GAYOSO	CONTI	SMOKE	SWBNET,
202-020	202-006	10/20/2022	375.00		S LOPEZ	CLEVELAND AV	SMOKE	SWBNET,
202-021	202-020	10/20/2022	365.00		CLEVELAND AV	S RENDON	SMOKE	SWBNET,
202-022	202-021	10/20/2022	262.00		S RENDON	CANAL	SMOKE	SWBNET,
202-023	202-020	10/20/2022	260.00		CLEVELAND AV	S SALCEDO	SMOKE	SWBNET,
202-024	202-023	10/20/2022	265.00		CLEVELAND AV	S GAYOSO	SMOKE	SWBNET,
202-025	202-023	10/20/2022	297.00		S SALCEDO	CANAL	SMOKE	SWBNET,
202-026	202-020	10/20/2022	362.00		S LOPEZ	CANAL	SMOKE	SWBNET,
202-027	202-026	10/20/2022	339.00		CANAL	S RENDON	SMOKE	SWBNET,
202-029	202-028	10/20/2022	297.00		CANAL	S GAYOSO	SMOKE	SWBNET,
202-030	202-026	10/20/2022	145.00		N LOPEZ	CANAL	SMOKE	SWBNET,
202-031	202-030	10/20/2022	305.00		CANAL	N RENDON	SMOKE	SWBNET,
202-032	202-030	10/20/2022	232.00		CANAL	N SALCEDO	SMOKE	SWBNET,
202-034	202-030	10/20/2022	358.00		N LOPEZ	IBERVILLE	SMOKE	SWBNET,
202-035	202-034	10/20/2022	362.00		IBERVILLE	N RENDON	SMOKE	SWBNET,
202-036	202-035	10/20/2022	270.00		N RENDON	BIENVILLE	SMOKE	SWBNET,
202-038	202-034	10/21/2022	315.00		N LOPEZ	BIENVILLE	SMOKE	SWBNET,
202-039	202-038	10/21/2022	198.00		BIENVILLE	N SALCEDO	SMOKE	SWBNET,
202-040	202-038	10/21/2022	363.00		BIENVILLE	N RENDON	SMOKE	SWBNET,
202-041	202-038	10/21/2022	77.00		N LOPEZ	BIENVILLE	SMOKE	SWBNET,
202-042	202-041	10/21/2022	200.00		BIENVILLE	N SALCEDO	SMOKE	SWBNET,
202-043	202-041	10/21/2022	360.00		BIENVILLE	N RENDON	SMOKE	SWBNET,
202-044	202-034	10/21/2022	256.00		IBERVILLE	N SALCEDO	SMOKE	SWBNET,
202-045	202-044	10/21/2022	280.00		N SALCEDO	CANAL	SMOKE	SWBNET,
202-046	202-044	10/21/2022	337.00		IBERVILLE	N GAYOSO	SMOKE	SWBNET,
202-047	202-046	10/21/2022	265.00		N GAYOSO	BIENVILLE	SMOKE	SWBNET,
202-048	202-046	10/21/2022	280.00		N GAYOSO	CANAL	SMOKE	SWBNET,
202-049	202-044	10/21/2022	315.00		N SALCEDO	BIENVILLE	SMOKE	SWBNET,
202-050	202-049	10/21/2022	264.00		BIENVILLE	N GAYOSO	SMOKE	SWBNET,
202-051	202-049	10/21/2022	79.00		N SALCEDO	BIENVILLE	SMOKE	SWBNET,
202-052	202-051	10/21/2022	264.00		BIENVILLE	N GAYOSO	SMOKE	SWBNET,
202-053	203-028	10/27/2022	315.00		CLEVELAND AV	S RENDON	SMOKE	SWBNET,
203-001	202-007	10/21/2022	370.00		PALMYRA	S NORMAN C	SMOKE	SWBNET,
203-002	203-001	10/27/2022	20.00		PALMYRA	S NORMAN C	SMOKE	SWBNET,
203-020	202-035	10/27/2022	355.00		IBERVILLE	N NORMAN C	SMOKE	SWBNET,
203-023	202-043	10/27/2022	357.00		BIENVILLE	N NORMAN C	SMOKE	SWBNET,
203-025	202-040	10/27/2022	300.00		BIENVILLE	N NORMAN C	SMOKE	SWBNET,
203-026	202-037	10/27/2022	295.00		CANAL	S NORMAN C	SMOKE	SWBNET,
203-027	202-027	10/27/2022	355.00		CANAL	S NORMAN C	SMOKE	SWBNET,
203-028	203-001	10/27/2022	375.00		S NORMAN C	CLEVELAND AV	SMOKE	SWBNET,
203-029	203-028	10/27/2022	305.00		S NORMAN C	CANAL	SMOKE	SWBNET,
203-BP0	203-056	10/27/2022	5.00	2896	S NORMAN C	PALMYRA	SMOKE	SWBNET,

STRUCT 1	STRUCT 2	INSP DATE	LENGTH	ADDRESS	STREET	CROSS STREET	ACTIVITY	INSPECTED BY
216-007	216-001	10/21/2022	343.00		N CORTEZ	ST LOUIS	SMOKE	SWBNET,
216-008	216-007	10/21/2022	375.00		ST LOUIS	N SCOTT	SMOKE	SWBNET,
248-031	248-030	02/22/2022	360.00		KENDALL DR	METROPOLITAN DR	SMOKE	SWBNET,
248-032	248-031	03/03/2022	350.00		KENDALL DR	METROPOLITAN DR	SMOKE	SWBNET,
248-033	248-032	02/22/2022	53.00		KENDALL DR	METROPOLITAN DR	SMOKE	SWBNET,
248-034	248-033	02/22/2022	64.00		KENDALL DR	METROPOLITAN DR	SMOKE	SWBNET,
248-035	248-034	02/23/2022	62.00		KENDALL DR	METROPOLITAN DR	SMOKE	SWBNET,
248-036	248-035	02/23/2022	65.00		KENDALL DR	METROPOLITAN DR	SMOKE	SWBNET,
248-037	248-036	02/23/2022	60.00		KENDALL DR	METROPOLITAN DR	SMOKE	SWBNET,
248-038	248-152	02/23/2022	320.00		DREUX AV	FELICIANA DR	SMOKE	SWBNET,
248-039	248-038	02/23/2022	151.00		FELICIANA DR	MIRABEAU AV	SMOKE	SWBNET,
248-040	248-039	02/23/2022	95.00		FELICIANA DR	MIRABEAU AV	SMOKE	SWBNET,
248-041	248-040	02/23/2022	100.00		FELICIANA DR	MIRABEAU AV	SMOKE	SWBNET,
248-042	248-041	02/23/2022	122.00		FELICIANA DR	MIRABEAU AV	SMOKE	SWBNET,
248-043	248-042	02/23/2022	80.00		FELICIANA DR	MIRABEAU AV	SMOKE	SWBNET,
248-044	248-043	02/23/2022	90.00		FELICIANA DR	MIRABEAU AV	SMOKE	SWBNET,
248-045	248-044	02/23/2022	402.00		FELICIANA DR	MIRABEAU AV	SMOKE	SWBNET,
248-046	248-045	02/23/2022	404.00		FELICIANA DR	MIRABEAU AV	SMOKE	SWBNET,
248-047	248-046	02/23/2022	45.00		FELICIANA DR	MIRABEAU AV	SMOKE	SWBNET,
248-048	248-047	02/23/2022	358.00		FELICIANA DR	STEPHEN GIRARD	SMOKE	SWBNET,
248-049	248-048	02/23/2022	365.00		FELICIANA DR	STEPHEN GIRARD	SMOKE	SWBNET,
248-050	248-049	02/23/2022	100.00		FELICIANA DR	STEPHEN GIRARD	SMOKE	SWBNET,
248-051	248-050	02/23/2022	90.00		FELICIANA DR	STEPHEN GIRARD	SMOKE	SWBNET,
248-052	248-051	02/23/2022	95.00		FELICIANA DR	STEPHEN GIRARD	SMOKE	SWBNET,
248-053	248-052	02/23/2022	95.00		FELICIANA DR	STEPHEN GIRARD	SMOKE	SWBNET,
248-054	248-053	02/23/2022	78.00		FELICIANA DR	STEPHEN GIRARD	SMOKE	SWBNET,
248-055	248-038	02/23/2022	320.00		DREUX AV	MONTEGUT	SMOKE	SWBNET,
248-056	248-055	02/23/2022	150.00		MONTEGUT	MIRABEAU AV	SMOKE	SWBNET,
248-057	248-056	02/23/2022	123.00		MONTEGUT	MIRABEAU AV	SMOKE	SWBNET,
248-058	248-057	02/23/2022	100.00		MONTEGUT	MIRABEAU AV	SMOKE	SWBNET,
248-059	248-058	02/23/2022	100.00		MONTEGUT	MIRABEAU AV	SMOKE	SWBNET,
248-060	248-059	02/23/2022	115.00		MONTEGUT	MIRABEAU AV	SMOKE	SWBNET,
248-061	248-060	02/23/2022	405.00		MONTEGUT	MIRABEAU AV	SMOKE	SWBNET,
248-062	248-061	03/03/2022	405.00		MONTEGUT	MIRABEAU AV	SMOKE	SWBNET,
248-063	248-062	02/23/2022	45.00		MONTEGUT	MIRABEAU AV	SMOKE	SWBNET,
248-064	248-063	02/23/2022	343.00		MONTEGUT	STEPHEN GIRARD	SMOKE	SWBNET,
248-065	248-064	02/23/2022	365.00		MONTEGUT	STEPHEN GIRARD	SMOKE	SWBNET,
248-066	248-065	02/24/2022	90.00		MONTEGUT	STEPHEN GIRARD	SMOKE	SWBNET,
248-067	248-066	02/24/2022	140.00		MONTEGUT	STEPHEN GIRARD	SMOKE	SWBNET,
248-068	248-067	02/24/2022	85.00		MONTEGUT	STEPHEN GIRARD	SMOKE	SWBNET,
248-069	248-068	02/24/2022	190.00		MONTEGUT	STEPHEN GIRARD	SMOKE	SWBNET,
248-070	248-069	02/24/2022	155.00		MONTEGUT	STEPHEN GIRARD	SMOKE	SWBNET,
248-071	248-070	02/24/2022	225.00		STEPHEN GIRARD	PRESS DR	SMOKE	SWBNET,
248-072	248-070	02/24/2022	270.00		STEPHEN GIRARD	FELICIANA DR	SMOKE	SWBNET,
248-073	248-055	02/24/2022	150.00		DREUX AV	PRESS DR	SMOKE	SWBNET,
248-074	248-073	02/24/2022	165.00		DREUX AV	PRESS DR	SMOKE	SWBNET,
248-075	248-074	02/24/2022	30.00		PRESS DR	DREUX AV	SMOKE	SWBNET,

STRUCT 1	STRUCT 2	INSP DATE	LENGTH	ADDRESS	STREET	CROSS STREET	ACTIVITY	INSPECTED BY
248-076	248-074	02/24/2022	440.00		PRESS DR	MIRABEAU AV	SMOKE	SWBNET,
248-077	248-076	02/24/2022	460.00		PRESS DR	MIRABEAU AV	SMOKE	SWBNET,
248-078	248-077	02/24/2022	495.00		PRESS DR	MIRABEAU AV	SMOKE	SWBNET,
248-080	248-079	02/24/2022	430.00		PRESS DR	STEPHEN GIRARD	SMOKE	SWBNET,
248-081	248-080	02/24/2022	450.00		PRESS DR	STEPHEN GIRARD	SMOKE	SWBNET,
248-082	248-081	03/03/2022	153.00		PRESS DR	STEPHEN GIRARD	SMOKE	SWBNET,
248-083	248-082	02/24/2022	109.00		PRESS DR	STEPHEN GIRARD	SMOKE	SWBNET,
248-084	248-083	02/24/2022	265.00		PRESS DR	STEPHEN GIRARD	SMOKE	SWBNET,
248-085	248-079	02/24/2022	90.00		MIRABEAU AV	PRESS DR	SMOKE	SWBNET,
248-086	248-085	02/24/2022	231.00		PRESS DR	ST FERDINAND DR	SMOKE	SWBNET,
248-087	248-086	02/24/2022	170.00		ST FERDINAND DR	PRESS DR	SMOKE	SWBNET,
248-088	248-087	02/24/2022	53.00		ST FERDINAND DR	PRESS DR	SMOKE	SWBNET,
248-089	248-088	02/24/2022	58.00		ST FERDINAND DR	DEMENT	SMOKE	SWBNET,
248-090	248-089	02/24/2022	470.00		ST FERDINAND DR	DEMENT	SMOKE	SWBNET,
248-091	248-090	02/24/2022	438.00		ST FERDINAND DR	DEMENT	SMOKE	SWBNET,
248-092	248-086	02/24/2022	313.00		PRESS DR	DEMENT	SMOKE	SWBNET,
248-093	248-092	02/24/2022	320.00		PRESS DR	DEMENT	SMOKE	SWBNET,
248-094	248-093	02/24/2022	183.00		PRESS DR	DEMENT	SMOKE	SWBNET,
248-095	248-094	02/24/2022	180.00		PRESS DR	DEMENT	SMOKE	SWBNET,
248-096	248-095	02/24/2022	320.00		DEMENT	ST FERDINAND DR	SMOKE	SWBNET,
248-097	248-096	02/24/2022	232.00		ST FERDINAND DR	STEPHEN GIRARD	SMOKE	SWBNET,
248-098	248-095	02/24/2022	235.00		PRESS DR	STEPHEN GIRARD	SMOKE	SWBNET,
248-099	248-098	02/24/2022	260.00		ST FERDINAND DR	PRESS DR	SMOKE	SWBNET,
248-100	248-098	02/24/2022	190.00		PRESS DR	STEPHEN GIRARD	SMOKE	SWBNET,
248-101	248-100	02/24/2022	261.00		STEPHEN GIRARD	PRESS DR	SMOKE	SWBNET,
248-102	248-101	02/24/2022	250.00		STEPHEN GIRARD	PRESS DR	SMOKE	SWBNET,
248-103	248-074	02/24/2022	90.00		DREUX AV	PRESS DR	SMOKE	SWBNET,
248-104	248-103	03/03/2022	398.00		PRESS DR	ST FERDINAND DR	SMOKE	SWBNET,
248-105	248-104	03/03/2022	375.00		PRESS DR	ST FERDINAND DR	SMOKE	SWBNET,
248-106	248-105	03/03/2022	405.00		PRESS DR	ST FERDINAND DR	SMOKE	SWBNET,
248-107	248-106	03/03/2022	165.00		ST FERDINAND DR	PRESS DR	SMOKE	SWBNET,
248-108	248-107	03/03/2022	42.00		ST FERDINAND DR	PRESS DR	SMOKE	SWBNET,
248-109	248-103	03/03/2022	150.00		ST FERDINAND DR	PRESS DR	SMOKE	SWBNET,
248-110	248-109	03/03/2022	60.00		ST FERDINAND DR	PRESS DR	SMOKE	SWBNET,
248-111	248-110	03/03/2022	60.00		ST FERDINAND DR	PRESS DR	SMOKE	SWBNET,
248-112	248-111	03/03/2022	320.00		ST FERDINAND DR	PRESS DR	SMOKE	SWBNET,
248-113	248-112	03/03/2022	335.00		ST FERDINAND DR	PRESS DR	SMOKE	SWBNET,
248-114	248-113	03/03/2022	401.00		ST FERDINAND DR	PRESS DR	SMOKE	SWBNET,
248-115	248-106	03/03/2022	230.00		PRESS DR	MIRABEAU AV	SMOKE	SWBNET,
248-116	248-115	03/03/2022	341.00		MIRABEAU AV	SEMINARY PL	SMOKE	SWBNET,
248-117	248-085	03/03/2022	350.00		MIRABEAU AV	SEMINARY PL	SMOKE	SWBNET,
248-118	248-117	03/03/2022	185.00		MIRABEAU AV	SEMINARY PL	SMOKE	SWBNET,
248-118	248-119	03/03/2022	20.00		SEMINARY PL	MIRABEAU AV	SMOKE	SWBNET,
248-119	248-120	03/03/2022	280.00		MIRABEAU AV	SEMINARY PL	SMOKE	SWBNET,
248-120	248-121	03/03/2022	273.00		MIRABEAU AV	IROQUOIS	SMOKE	SWBNET,
248-121	372-047	03/03/2022	97.00		MIRABEAU AV	PROVIDENCE PL	SMOKE	SWBNET,
248-122	248-118	03/03/2022	260.00		MIRABEAU AV	IROQUOIS	SMOKE	SWBNET,



STRUCT 1	STRUCT 2	INSP DATE	LENGTH	ADDRESS	STREET	CROSS STREET	ACTIVITY	INSPECTED BY
248-123	248-122	03/03/2022	106.00		IROQUOIS	LIPSEY	SMOKE	SWBNET,
248-124	248-123	03/03/2022	301.00		IROQUOIS	LIPSEY	SMOKE	SWBNET,
248-125	248-124	03/03/2022	269.00		IROQUOIS	LIPSEY	SMOKE	SWBNET,
248-126	248-118	03/03/2022	400.00		SEMINARY PL	LIPSEY	SMOKE	SWBNET,
248-127	248-126	03/03/2022	405.00		SEMINARY PL	LIPSEY	SMOKE	SWBNET,
248-128	248-127	03/03/2022	292.00		LIPSEY	IROQUOIS	SMOKE	SWBNET,
248-129	248-128	03/03/2022	313.00		LIPSEY	PROVIDENCE PL	SMOKE	SWBNET,
248-130	248-129	02/22/2022	225.00		PROVIDENCE PL	DEMENT	SMOKE	SWBNET,
248-131	248-130	02/22/2022	30.00		PROVIDENCE PL	DEMENT	SMOKE	SWBNET,
248-132	248-131	02/22/2022	259.00		PROVIDENCE PL	DEMENT	SMOKE	SWBNET,
248-133	248-132	02/22/2022	273.00		PROVIDENCE PL	CHEF MENTEUR HW	SMOKE	SWBNET,
248-134	248-133	02/22/2022	322.00		PROVIDENCE PL	CHEF MENTEUR HW	SMOKE	SWBNET,
248-135	248-127	02/22/2022	373.00		SEMINARY PL	DEMENT	SMOKE	SWBNET,
248-136	248-135	02/22/2022	40.00		SEMINARY PL	DEMENT	SMOKE	SWBNET,
248-137	248-136	02/22/2022	75.00		SEMINARY PL	DEMENT	SMOKE	SWBNET,
248-138	248-137	02/22/2022	465.00		DEMENT	PROVIDENCE PL	SMOKE	SWBNET,
248-139	248-137	02/22/2022	40.00		DEMENT	SEMINARY PL	SMOKE	SWBNET,
248-140	248-139	02/22/2022	360.00		SEMINARY PL	CHEF MENTEUR HW	SMOKE	SWBNET,
248-141	248-140	03/04/2022	415.00		SEMINARY PL	CHEF MENTEUR HW	SMOKE	SWBNET,
248-142	250-129	02/22/2022	443.00		SEMINARY PL	SELMA	SMOKE	SWBNET,
248-143	248-142	02/22/2022	500.00		SEMINARY PL	SELMA	SMOKE	SWBNET,
248-144	248-143	02/22/2022	21.00		SEMINARY PL	SELMA	SMOKE	SWBNET,
248-145	248-144	02/22/2022	195.00		SELMA	IROQUOIS	SMOKE	SWBNET,
248-146	248-145	02/22/2022	250.00		IROQUOIS	MIRABEAU AV	SMOKE	SWBNET,
248-147	248-146	02/22/2022	250.00		IROQUOIS	MIRABEAU AV	SMOKE	SWBNET,
248-148	248-144	02/22/2022	275.00		SEMINARY PL	MIRABEAU AV	SMOKE	SWBNET,
248-149	248-148	03/04/2022	250.00		SEMINARY PL	MIRABEAU AV	SMOKE	SWBNET,
248-150	248-100	02/22/2022	330.00		STEPHEN GIRARD	PRESS DR	SMOKE	SWBNET,
248-152	248-001	02/22/2022	305.00		DREUX AV	METROPOLITAN DR	SMOKE	SWBNET,
248-153	248-100	03/04/2022	83.00		PRESS DR	STEPHEN GIRARD	SMOKE	SWBNET,
248-154	248-153	03/04/2022	80.00	4301	CHEF MENTEUR HW	PRESS DR	SMOKE	SWBNET,
248-155	248-154	03/04/2022	238.00	4301	CHEF MENTEUR HW	PRESS DR	SMOKE	SWBNET,
248-156	248-155	03/04/2022	177.00	4301	CHEF MENTEUR HW	PRESS DR	SMOKE	SWBNET,
249-001	251-003	02/22/2022	230.00		CONGRESS DR	DREUX AV	SMOKE	SWBNET,
249-002	249-001	03/03/2022	466.00		DREUX AV	PAULINE DR	SMOKE	SWBNET,
249-003	249-002	03/04/2022	70.00		PAULINE DR	MIRABEAU AV	SMOKE	SWBNET,
249-004	249-003	03/04/2022	392.00		PAULINE DR	MIRABEAU AV	SMOKE	SWBNET,
249-005	249-004	03/04/2022	392.00		PAULINE DR	MIRABEAU AV	SMOKE	SWBNET,
249-006	249-005	03/04/2022	395.00		PAULINE DR	MIRABEAU AV	SMOKE	SWBNET,
249-007	249-006	03/04/2022	437.00		MIRABEAU AV	CONGRESS DR	SMOKE	SWBNET,
249-008	249-006	03/04/2022	30.00		PAULINE DR	MIRABEAU AV	SMOKE	SWBNET,
249-009	249-006	03/04/2022	49.00		PAULINE	MIRABEAU AV	SMOKE	SWBNET,
249-009	249-008	03/04/2022	35.00		PAULINE DR	MIRABEAU AV	SMOKE	SWBNET,
249-010	249-009	03/02/2022	338.00		MIRABEAU AV	CONGRESS DR	SMOKE	SWBNET,
249-011	249-009	03/04/2022	284.00		PAULINE DR	MIRABEAU AV	SMOKE	SWBNET,
249-012	249-011	03/04/2022	281.00		PAULINE DR	PLAUCHE CI	SMOKE	SWBNET,
249-013	249-012	03/04/2022	50.00		PAULINE DR	PLAUCHE CI	SMOKE	SWBNET,

STRUCT 1	STRUCT 2	INSP DATE	LENGTH	ADDRESS	STREET	CROSS STREET	ACTIVITY	INSPECTED BY
249-014	249-013	03/04/2022	160.00		FRANCE RD	PAULINE DR	SMOKE	SWBNET,
249-015	249-014	03/04/2022	106.00		FRANCE RD	PAULINE DR	SMOKE	SWBNET,
249-016	249-015	03/04/2022	73.00		FRANCE RD	PAULINE DR	SMOKE	SWBNET,
249-017	249-016	03/04/2022	205.00		FRANCE RD	CHEF MENTEUR HW	SMOKE	SWBNET,
249-020	249-016	03/04/2022	235.00		FRANCE RD	DREUX AV	SMOKE	SWBNET,
249-021	249-126	03/04/2022	262.00		FRANCE RD	DREUX AV	SMOKE	SWBNET,
249-022	249-001	03/04/2022	258.00		CONGRESS DR	DEBORE CI	SMOKE	SWBNET,
249-023	249-022	03/04/2022	189.00		DEBORE CI	CONGRESS DR	SMOKE	SWBNET,
249-025	249-024	03/04/2022	58.00		DEBORE CI	CONGRESS DR	SMOKE	SWBNET,
249-026	249-025	03/04/2022	299.00		DEBORE CI	CONGRESS DR	SMOKE	SWBNET,
249-027	249-026	03/04/2022	300.00		DEBORE CI	CONGRESS DR	SMOKE	SWBNET,
249-028	249-027	03/04/2022	58.00		DEBORE CI	CONGRESS DR	SMOKE	SWBNET,
249-029	249-028	03/04/2022	35.00		DEBORE CI	CONGRESS DR	SMOKE	SWBNET,
249-030	249-029	03/04/2022	45.00		DEBORE CI	CONGRESS DR	SMOKE	SWBNET,
249-031	249-022	03/04/2022	487.00		CONGRESS DR	DEBORE CI	SMOKE	SWBNET,
249-032	249-031	03/04/2022	491.00		CONGRESS DR	MIRABEAU AV	SMOKE	SWBNET,
249-033	249-032	03/04/2022	43.00		CONGRESS DR	MIRABEAU AV	SMOKE	SWBNET,
249-034	249-032	03/04/2022	55.00		CONGRESS DR	MIRABEAU AV	SMOKE	SWBNET,
249-034	249-033	03/04/2022	45.00		CONGRESS DR	MIRABEAU AV	SMOKE	SWBNET,
249-035	249-034	03/04/2022	225.00		CONGRESS DR	PLAUCHE CI	SMOKE	SWBNET,
249-036	249-035	03/04/2022	35.00		PLAUCHE CI	CONGRESS DR	SMOKE	SWBNET,
249-037	249-036	03/04/2022	155.00		PLAUCHE CI	PAULINE DR	SMOKE	SWBNET,
249-038	249-037	03/04/2022	58.00		PLAUCHE CI	PAULINE DR	SMOKE	SWBNET,
249-039	249-038	03/04/2022	58.00		PLAUCHE CI	PAULINE DR	SMOKE	SWBNET,
249-040	249-039	03/04/2022	303.00		PLAUCHE CI	PAULINE DR	SMOKE	SWBNET,
249-041	249-035	03/04/2022	450.00		CONGRESS DR	PAULINE DR	SMOKE	SWBNET,
249-042	249-041	03/04/2022	36.00		PAULINE DR	CONGRESS DR	SMOKE	SWBNET,
249-043	249-042	03/04/2022	120.00		PAULINE DR	PLAUCHE CI	SMOKE	SWBNET,
249-044	249-043	03/04/2022	300.00		PAULINE DR	PLAUCHE CI	SMOKE	SWBNET,
249-045	249-041	03/07/2022	181.00		CONGRESS DR	STEPHEN GIRARD	SMOKE	SWBNET,
249-046	249-045	03/03/2022	200.00		CONGRESS DR	STEPHEN GIRARD	SMOKE	SWBNET,
249-047	249-046	03/07/2022	49.00		STEPHEN GIRARD	CONGRESS DR	SMOKE	SWBNET,
249-048	249-047	03/07/2022	126.00		STEPHEN GIRARD	CONGRESS DR	SMOKE	SWBNET,
249-049	249-048	03/07/2022	128.00		STEPHEN GIRARD	CONGRESS DR	SMOKE	SWBNET,
249-050	249-049	03/07/2022	203.00		STEPHEN GIRARD	CONGRESS DR	SMOKE	SWBNET,
249-051	249-046	03/07/2022	22.00		STEPHEN GIRARD	CONGRESS DR	SMOKE	SWBNET,
249-052	249-051	03/07/2022	350.00		STEPHEN GIRARD	DESIRE DR	SMOKE	SWBNET,
249-053	249-052	03/07/2022	128.00		STEPHEN GIRARD	DESIRE DR	SMOKE	SWBNET,
249-054	249-053	03/04/2022	10.00		STEPHEN GIRARD	DESIRE DR	SMOKE	SWBNET,
249-056	249-046	03/07/2022	180.00		CONGRESS DR	STEPHEN GIRARD	SMOKE	SWBNET,
249-057	249-056	03/07/2022	25.00		STEPHEN GIRARD	CONGRESS DR	SMOKE	SWBNET,
249-058	249-057	03/07/2022	330.00		STEPHEN GIRARD	CONGRESS DR	SMOKE	SWBNET,
249-059	249-058	03/07/2022	390.00		STEPHEN GIRARD	CONGRESS DR	SMOKE	SWBNET,
249-060	249-056	03/07/2022	30.00		CONGRESS DR	STEPHEN GIRARD AV	SMOKE	SWBNET,
249-061	249-001	03/07/2022	265.00		DREUX AV	GALLIER DR	SMOKE	SWBNET,
249-062	249-061	03/07/2022	380.00		GALLIER DR	MIRABEAU AV	SMOKE	SWBNET,
249-063	249-062	03/07/2022	376.00		GALLIER DR	MIRABEAU AV	SMOKE	SWBNET,

STRUCT 1	STRUCT 2	INSP DATE	LENGTH	ADDRESS	STREET	CROSS STREET	ACTIVITY	INSPECTED BY
249-064	249-063	03/07/2022	177.00		GALLIER DR	MIRABEAU AV	SMOKE	SWBNET,
249-065	249-064	03/07/2022	183.00		GALLIER DR	MIRABEAU AV	SMOKE	SWBNET,
249-066	249-065	03/07/2022	173.00		GALLIER DR	MIRABEAU AV	SMOKE	SWBNET,
249-067	249-066	03/07/2022	25.00		GALLIER DR	MIRABEAU AV	SMOKE	SWBNET,
249-068	249-066	03/04/2022	50.00		GALLIER DR	MIRABEAU AV	SMOKE	SWBNET,
249-068	249-067	03/07/2022	25.00		GALLIER DR	MIRABEAU AV	SMOKE	SWBNET,
249-069	249-068	03/07/2022	163.00		GALLIER DR	STEPHEN GIRARD	SMOKE	SWBNET,
249-070	249-069	03/07/2022	152.00		GALLIER DR	STEPHEN GIRARD	SMOKE	SWBNET,
249-071	249-070	03/07/2022	149.00		GALLIER DR	STEPHEN GIRARD	SMOKE	SWBNET,
249-072	249-071	03/07/2022	153.00		GALLIER DR	STEPHEN GIRARD	SMOKE	SWBNET,
249-073	249-072	06/08/2022	149.00		GALLIER DR	STEPHEN GIRARD	SMOKE	SWBNET,
249-074	249-073	06/08/2022	152.00		GALLIER DR	STEPHEN GIRARD	SMOKE	SWBNET,
249-075	249-061	06/08/2022	250.00		DREUX AV	DESIRE DR	SMOKE	SWBNET,
249-076	249-075	06/08/2022	401.00		DESIRE DR	MIRABEAU AV	SMOKE	SWBNET,
249-077	249-076	06/08/2022	404.00		DESIRE DR	MIRABEAU AV	SMOKE	SWBNET,
249-078	249-077	06/08/2022	174.00		DESIRE DR	MIRABEAU AV	SMOKE	SWBNET,
249-079	249-078	06/08/2022	173.00		DESIRE DR	MIRABEAU AV	SMOKE	SWBNET,
249-080	249-079	06/08/2022	180.00		DESIRE DR	MIRABEAU AV	SMOKE	SWBNET,
249-081	249-080	06/08/2022	50.00		DESIRE DR	MIRABEAU AV	SMOKE	SWBNET,
249-082	249-081	06/08/2022	163.00		DESIRE DR	STEPHEN GIRARD AV	SMOKE	SWBNET,
249-083	249-082	06/08/2022	150.00		DESIRE DR	STEPHEN GIRARD AV	SMOKE	SWBNET,
249-084	249-083	06/17/2022	154.00		DESIRE DR	STEPHEN GIRARD AV	SMOKE	SWBNET,
249-085	249-084	06/08/2022	150.00		DESIRE DR	STEPHEN GIRARD AV	SMOKE	SWBNET,
249-086	249-085	06/08/2022	153.00		DESIRE DR	STEPHEN GIRARD AV	SMOKE	SWBNET,
249-087	249-086	06/08/2022	151.00		DESIRE DR	STEPHEN GIRARD AV	SMOKE	SWBNET,
249-088	248-001	06/08/2022	345.00		DREUX AV	PIETY DR	SMOKE	SWBNET,
249-089	249-088	06/08/2022	239.00		DREUX AV	PIETY DR	SMOKE	SWBNET,
249-090	249-089	06/08/2022	205.00		DREUX AV	DESIRE DR	SMOKE	SWBNET,
249-091	249-089	06/08/2022	382.00		PIETY DR	MIRABEAU AV	SMOKE	SWBNET,
249-092	249-091	06/08/2022	373.00		PIETY DR	MIRABEAU AV	SMOKE	SWBNET,
249-093	249-092	06/17/2022	183.00		PIETY DR	MIRABEAU AV	SMOKE	SWBNET,
249-094	249-093	06/08/2022	222.00		PIETY DR	MIRABEAU AV	SMOKE	SWBNET,
249-095	249-094	06/08/2022	205.00		PIETY DR	MIRABEAU AV	SMOKE	SWBNET,
249-096	249-095	06/08/2022	50.00		PIETY DR	MIRABEAU AV	SMOKE	SWBNET,
249-097	249-096	06/08/2022	374.00		MIRABEAU AV	LOUISA DR	SMOKE	SWBNET,
249-098	249-097	06/08/2022	159.00		MIRABEAU AV	LOUISA DR	SMOKE	SWBNET,
249-099	249-098	06/08/2022	148.00		MIRABEAU AV	LOUISA DR	SMOKE	SWBNET,
249-100	249-096	06/08/2022	158.00		PIETY DR	STEPHEN GIRARD AV	SMOKE	SWBNET,
249-101	249-100	06/17/2022	155.00		PIETY DR	STEPHEN GIRARD AV	SMOKE	SWBNET,
249-102	249-101	06/08/2022	150.00		PIETY DR	STEPHEN GIRARD AV	SMOKE	SWBNET,
249-103	249-102	06/08/2022	154.00		PIETY DR	STEPHEN GIRARD AV	SMOKE	SWBNET,
249-104	249-103	06/08/2022	152.00		PIETY DR	STEPHEN GIRARD AV	SMOKE	SWBNET,
249-105	249-104	06/08/2022	151.00		PIETY DR	STEPHEN GIRARD AV	SMOKE	SWBNET,
249-106	248-002	06/08/2022	310.00		PINEDA	CUNNINGHAM CT	SMOKE	SWBNET,
249-107	249-106	06/08/2022	232.00		CUNNINGHAM CT	PINEDA	SMOKE	SWBNET,
249-108	249-106	06/08/2022	257.00		PINEDA	PIETY DR	SMOKE	SWBNET,
249-109	248-007	06/08/2022	230.00		GAINES	GEN EARLY	SMOKE	SWBNET,

STRUCT 1	STRUCT 2	INSP DATE	LENGTH	ADDRESS	STREET	CROSS STREET	ACTIVITY	INSPECTED BY
249-110	249-109	06/08/2022	236.00		GEN EARLY	STEPHEN GIRARD AV	SMOKE	SWBNET,
249-111	249-110	06/08/2022	231.00		GEN EARLY	STEPHEN GIRARD AV	SMOKE	SWBNET,
249-112	249-111	06/13/2022	229.00		GEN EARLY	STEPHEN GIRARD AV	SMOKE	SWBNET,
249-113	249-109	06/13/2022	225.00		GAINES	MARK TWAIN DR	SMOKE	SWBNET,
249-114	249-113	06/13/2022	47.00		GAINES	MARK TWAIN DR	SMOKE	SWBNET,
249-115	249-114	06/13/2022	48.00		MARK TWAIN DR	GAINES	SMOKE	SWBNET,
249-116	249-115	06/13/2022	203.00		MARK TWAIN DR	STEPHEN GIRARD AV	SMOKE	SWBNET,
249-117	249-116	06/13/2022	211.00		MARK TWAIN DR	STEPHEN GIRARD AV	SMOKE	SWBNET,
249-118	249-117	06/13/2022	210.00		MARK TWAIN DR	STEPHEN GIRARD AV	SMOKE	SWBNET,
249-119	248-010	06/13/2022	405.00		STEPHEN GIRARD	MARK TWAIN DR	SMOKE	SWBNET,
249-121	248-013	06/13/2022	400.00		STEPHEN GIRARD	PIETY DR	SMOKE	SWBNET,
249-122	249-121	06/13/2022	425.00		STEPHEN GIRARD	PIETY DR	SMOKE	SWBNET,
249-123	249-056	06/13/2022	288.00		STEPHEN GIRARD	CONGRESS DR	SMOKE	SWBNET,
249-124	249-123	06/13/2022	110.00		STEPHEN GIRARD	CONGRESS DR	SMOKE	SWBNET,
249-125	251-007	06/13/2022	340.00		FRANCE RD	DREUX AV	SMOKE	SWBNET,
249-126	249-020	06/17/2022	249.00		FRANCE RD	DREUX AV	SMOKE	SWBNET,
250-003	250-002	06/13/2022	75.00		PIETY	DWYER RD	SMOKE	SWBNET,
250-004	250-001	06/13/2022	80.00		PIETY	MITHRA	SMOKE	SWBNET,
250-005	250-004	06/13/2022	350.00		MITHRA	PIETY	SMOKE	SWBNET,
250-006	250-005	06/13/2022	470.00		PIETY	MENDEZ	SMOKE	SWBNET,
250-007	250-006	06/13/2022	205.00		MENDEZ	FELICIANA	SMOKE	SWBNET,
250-008	250-007	06/13/2022	160.00		MENDEZ	FELICIANA	SMOKE	SWBNET,
250-009	250-008	06/13/2022	157.00		MENDEZ	FELICIANA	SMOKE	SWBNET,
250-010	250-009	06/10/2022	156.00		MENDEZ	FELICIANA	SMOKE	SWBNET,
250-011	250-006	06/10/2022	273.00		PIETY	PRENTISS AV	SMOKE	SWBNET,
250-012	250-011	06/10/2022	25.00		PRENTISS AV	PIETY	SMOKE	SWBNET,
250-013	250-011	06/10/2022	200.00		PRENTISS AV	PRESS DR	SMOKE	SWBNET,
250-014	250-013	06/10/2022	130.00		PRENTISS AV	PRESS DR	SMOKE	SWBNET,
250-015	250-014	06/10/2022	30.00		PRENTISS AV	PRESS DR	SMOKE	SWBNET,
250-016	250-015	06/10/2022	78.00		PRENTISS AV	PRESS DR	SMOKE	SWBNET,
250-017	250-016	06/10/2022	25.00		PRENTISS AV	PRESS DR	SMOKE	SWBNET,
250-018	250-017	06/10/2022	131.00		PRENTISS AV	PRESS DR	SMOKE	SWBNET,
250-019	250-018	06/10/2022	125.00		PRENTISS AV	PRESS DR	SMOKE	SWBNET,
250-020	250-019	06/10/2022	145.00		PRENTISS AV	PRESS DR	SMOKE	SWBNET,
250-021	250-020	06/17/2022	150.00		PRENTISS AV	PRESS DR	SMOKE	SWBNET,
250-022	250-004	06/10/2022	415.00		MITHRA	FELICIANA	SMOKE	SWBNET,
250-023	250-022	06/10/2022	158.00		FELICIANA	MENDEZ	SMOKE	SWBNET,
250-024	250-023	06/10/2022	70.00		FELICIANA	MENDEZ	SMOKE	SWBNET,
250-025	250-024	06/10/2022	80.00		FELICIANA	MENDEZ	SMOKE	SWBNET,
250-026	250-022	06/10/2022	350.00		MITHRA	MONTEGUT	SMOKE	SWBNET,
250-027	250-026	06/10/2022	200.00		MONTEGUT	MENDEZ	SMOKE	SWBNET,
250-028	250-027	06/10/2022	176.00		MONTEGUT	MENDEZ	SMOKE	SWBNET,
250-029	250-028	06/16/2022	165.00		MONTEGUT	MENDEZ	SMOKE	SWBNET,
250-030	250-029	06/16/2022	170.00		MONTEGUT	MENDEZ	SMOKE	SWBNET,
250-031	250-030	06/16/2022	221.00		MENDEZ	FELICIANA	SMOKE	SWBNET,
250-032	250-030	06/16/2022	288.00		MENDEZ	PRESS DR	SMOKE	SWBNET,
250-033	250-032	06/16/2022	110.00		PRESS DR	PRENTISS AV	SMOKE	SWBNET,

STRUCT 1	STRUCT 2	INSP DATE	LENGTH	ADDRESS	STREET	CROSS STREET	ACTIVITY	INSPECTED BY
250-034	250-033	06/16/2022	120.00		PRESS DR	PRENTISS AV	SMOKE	SWBNET,
250-035	250-032	06/16/2022	65.00		MENDEZ	PRESS DR	SMOKE	SWBNET,
250-036	250-035	06/16/2022	160.00		PRESS DR	PRENTISS AV	SMOKE	SWBNET,
250-037	250-036	06/16/2022	152.00		PRESS DR	PRENTISS AV	SMOKE	SWBNET,
250-038	250-037	06/16/2022	137.00		PRESS DR	PRENTISS AV	SMOKE	SWBNET,
250-039	250-038	06/16/2022	105.00		PRESS DR	PRENTISS AV	SMOKE	SWBNET,
250-040	250-039	06/16/2022	194.00		PRENTISS AV	CAMPUS BL	SMOKE	SWBNET,
250-041	250-039	06/16/2022	19.00		PRESS DR	PRENTISS AV	SMOKE	SWBNET,
250-042	250-041	06/16/2022	192.00		PRENTISS AV	CAMPUS BL	SMOKE	SWBNET,
250-043	250-041	06/16/2022	139.00		PRESS DR	PRESSBURG	SMOKE	SWBNET,
250-044	250-043	06/16/2022	114.00		PRESS DR	PRESSBURG	SMOKE	SWBNET,
250-045	250-044	06/16/2022	130.00		PRESS DR	PRESSBURG	SMOKE	SWBNET,
250-046	250-045	06/16/2022	135.00		PRESS DR	PRESSBURG	SMOKE	SWBNET,
250-047	250-046	06/16/2022	115.00		PRESS DR	PRESSBURG	SMOKE	SWBNET,
250-048	250-047	06/16/2022	210.00		PRESSBURG	CAMPUS BL	SMOKE	SWBNET,
250-049	250-047	06/16/2022	122.00		PRESS DR	ROBERT E LEE BL	SMOKE	SWBNET,
250-050	250-049	06/16/2022	185.00		PRESS DR	ROBERT E LEE BL	SMOKE	SWBNET,
250-051	250-050	06/16/2022	313.00		PRESS DR	ROBERT E LEE BL	SMOKE	SWBNET,
250-052	250-051	06/16/2022	355.00		PRESS DR	ROBERT E LEE BL	SMOKE	SWBNET,
250-053	250-035	06/17/2022	202.00		CAMPUS BL	PRENTISS AV	SMOKE	SWBNET,
250-054	250-053	06/16/2022	141.00		CAMPUS BL	PRENTISS AV	SMOKE	SWBNET,
250-055	250-054	06/16/2022	120.00		CAMPUS BL	PRENTISS AV	SMOKE	SWBNET,
250-056	250-055	06/16/2022	175.00		CAMPUS BL	PRENTISS AV	SMOKE	SWBNET,
250-057	250-056	06/16/2022	151.00		PRENTISS AV	PROVIDENCE PL	SMOKE	SWBNET,
250-058	250-057	06/16/2022	145.00		PRENTISS AV	PROVIDENCE PL	SMOKE	SWBNET,
250-059	250-056	06/16/2022	20.00		CAMPUS BL	PRENTISS AV	SMOKE	SWBNET,
250-060	250-059	06/16/2022	53.00		PRENTISS AV	PROVIDENCE PL	SMOKE	SWBNET,
250-061	250-060	06/16/2022	210.00		PRENTISS AV	PROVIDENCE PL	SMOKE	SWBNET,
250-062	250-061	06/17/2022	110.00		PRENTISS AV	PROVIDENCE PL	SMOKE	SWBNET,
250-067	250-059	06/16/2022	341.00		CAMPUS BL	ATHIS CT	SMOKE	SWBNET,
250-068	250-067	06/16/2022	115.00		CAMPUS BL	ATHIS CT	SMOKE	SWBNET,
250-069	250-068	06/16/2022	199.00		ATHIS CT	CAMPUS BL	SMOKE	SWBNET,
250-070	250-069	06/16/2022	255.00		ATHIS CT	CAMPUS BL	SMOKE	SWBNET,
250-071	250-068	06/17/2022	225.00		CAMPUS BL	PRESSBURG	SMOKE	SWBNET,
250-072	250-071	06/17/2022	19.00		CAMPUS BL	PRESSBURG	SMOKE	SWBNET,
250-078	250-072	06/12/2022	41.00		CAMPUS BL	PRESSBURG	SMOKE	SWBNET,
250-079	250-078	06/17/2022	252.00		CAMPUS BL	VIENNA CT	SMOKE	SWBNET,
250-080	250-079	06/17/2022	166.00		VIENNA CT	CAMPUS BL	SMOKE	SWBNET,
250-081	250-079	06/17/2022	85.00		CAMPUS BL	MADRID CT	SMOKE	SWBNET,
250-082	250-081	06/17/2022	265.00		CAMPUS BL	MADRID CT	SMOKE	SWBNET,
250-083	250-082	06/17/2022	160.00		MADRID CT	CAMPUS BL	SMOKE	SWBNET,
250-084	250-082	06/17/2022	108.00		CAMPUS BL	PROVIDENCE PL	SMOKE	SWBNET,
250-085	250-084	06/17/2022	198.00		CAMPUS BL	PROVIDENCE PL	SMOKE	SWBNET,
250-086	250-085	06/17/2022	425.00		PROVIDENCE PL	CAMPUS BL	SMOKE	SWBNET,
250-087	250-085	06/17/2022	175.00		CAMPUS BL	ROBERT E LEE BL	SMOKE	SWBNET,
250-088	250-087	06/17/2022	295.00		ROBERT E LEE BL	PRESS DR	SMOKE	SWBNET,
250-089	250-087	06/17/2022	88.00		CAMPUS BL	ROBERT E LEE BL	SMOKE	SWBNET,

STRUCT 1	STRUCT 2	INSP DATE	LENGTH	ADDRESS	STREET	CROSS STREET	ACTIVITY	INSPECTED BY
250-090	250-026	06/17/2022	230.00		MITHRA	PRESS DR	SMOKE	SWBNET,
250-091	250-090	06/17/2022	95.00		MITHRA	PRESS DR	SMOKE	SWBNET,
250-092	250-091	06/10/2022	93.00		MITHRA	PRESS DR	SMOKE	SWBNET,
250-093	250-092	06/17/2022	210.00		PRESS DR	MENDEZ	SMOKE	SWBNET,
250-094	250-093	06/17/2022	270.00		PRESS DR	MENDEZ	SMOKE	SWBNET,
250-095	250-094	06/17/2022	263.00		PRESS DR	MENDEZ	SMOKE	SWBNET,
250-096	250-092	06/17/2022	60.00		MITHRA	PRESS DR	SMOKE	SWBNET,
250-097	250-096	06/17/2022	149.00		PRESS DR	ODIN	SMOKE	SWBNET,
250-099	250-098	06/17/2022	166.00		PRESS DR	ODIN	SMOKE	SWBNET,
250-100	250-099	06/17/2022	148.00		PRESS DR	ODIN	SMOKE	SWBNET,
250-101	250-100	06/10/2022	140.00		PRESS DR	CAMPUS BL	SMOKE	SWBNET,
250-102	250-100	06/17/2022	234.00		ODIN	PROVIDENCE PL	SMOKE	SWBNET,
250-103	250-102	06/17/2022	190.00		ODIN	PROVIDENCE PL	SMOKE	SWBNET,
250-104	250-103	06/17/2022	146.00		ODIN	PROVIDENCE PL	SMOKE	SWBNET,
250-105	250-104	06/17/2022	49.00		ODIN	PROVIDENCE PL	SMOKE	SWBNET,
250-106	250-105	06/17/2022	178.00		ODIN	PROVIDENCE PL	SMOKE	SWBNET,
250-107	250-106	06/21/2022	295.00		ODIN	PROVIDENCE PL	SMOKE	SWBNET,
250-108	250-107	06/21/2022	255.00		PROVIDENCE PL	PRENTISS AV	SMOKE	SWBNET,
250-109	250-108	06/21/2022	255.00		PRENTISS AV	CAMPUS BL	SMOKE	SWBNET,
250-110	250-096	06/21/2022	270.00		MITHRA	ST FERDINAND DR	SMOKE	SWBNET,
250-111	250-110	06/21/2022	352.00		ST FERDINAND DR	PROVIDENCE PL	SMOKE	SWBNET,
250-112	250-111	06/21/2022	104.00		ST FERDINAND DR	PROVIDENCE PL	SMOKE	SWBNET,
250-113	250-112	06/21/2022	348.00		ST FERDINAND DR	PROVIDENCE PL	SMOKE	SWBNET,
250-115	250-114	06/21/2022	189.00		PROVIDENCE PL	ODIN	SMOKE	SWBNET,
250-116	250-110	06/21/2022	125.00		MITHRA	SEMINARY PL	SMOKE	SWBNET,
250-117	250-116	06/21/2022	180.00		MITHRA	SEMINARY PL	SMOKE	SWBNET,
250-118	250-117	06/21/2022	100.00		SEMINARY PL	PROVIDENCE PL	SMOKE	SWBNET,
250-119	250-118	06/21/2022	205.00		SEMINARY PL	PROVIDENCE PL	SMOKE	SWBNET,
250-121	250-120	06/21/2022	326.00		SEMINARY PL	PROVIDENCE PL	SMOKE	SWBNET,
250-122	250-121	06/21/2022	105.00		PROVIDENCE PL	SEMINARY PL	SMOKE	SWBNET,
250-123	250-121	06/21/2022	195.00		PROVIDENCE PL	ST FERDINAND DR	SMOKE	SWBNET,
250-124	250-117	06/21/2022	288.00		MITHRA	PROVIDENCE PL	SMOKE	SWBNET,
250-125	250-124	06/21/2022	35.00		PROVIDENCE PL	MITHRA	SMOKE	SWBNET,
250-126	250-125	06/21/2022	302.00		PROVIDENCE PL	SEMINARY PL	SMOKE	SWBNET,
250-127	248-075	06/21/2022	125.00		PRESS DR	DWYER RD	SMOKE	SWBNET,
250-128	250-127	06/21/2022	460.00		DWYER RD	SEMINARY PL	SMOKE	SWBNET,
250-129	250-128	06/21/2022	178.00		DWYER RD	SEMINARY PL	SMOKE	SWBNET,
251-002	251-001	06/13/2022	435.00		DWYER RD	CONGRESS DR	SMOKE	SWBNET,
251-003	251-002	06/13/2022	435.00		DWYER RD	CONGRESS DR	SMOKE	SWBNET,
251-004	251-003	06/13/2022	18.00		DWYER RD	CONGRESS DR	SMOKE	SWBNET,
251-005	251-004	06/13/2022	342.00		DWYER RD	FRANCE RD	SMOKE	SWBNET,
251-006	251-005	06/13/2022	300.00		DWYER RD	FRANCE RD	SMOKE	SWBNET,
251-007	251-006	06/13/2022	119.00		DWYER RD	FRANCE RD	SMOKE	SWBNET,
251-008	251-007	06/13/2022	354.00		FRANCE RD	MENDEZ	SMOKE	SWBNET,
251-009	251-008	06/13/2022	385.00		FRANCE RD	MENDEZ	SMOKE	SWBNET,
251-010	251-009	06/13/2022	29.00		FRANCE RD	MENDEZ	SMOKE	SWBNET,
251-011	251-010	06/10/2022	481.00		FRANCE RD	PRENTISS AV	SMOKE	SWBNET,

STRUCT 1	STRUCT 2	INSP DATE	LENGTH	ADDRESS	STREET	CROSS STREET	ACTIVITY	INSPECTED BY
251-012	251-011	06/14/2022	498.00		FRANCE RD	PRENTISS AV	SMOKE	SWBNET,
251-013	251-012	06/14/2022	450.00		FRANCE RD	MORRISON RD	SMOKE	SWBNET,
251-014	251-013	06/14/2022	498.00		FRANCE RD	MORRISON RD	SMOKE	SWBNET,
251-015	251-014	06/14/2022	273.00		FRANCE RD	MORRISON RD	SMOKE	SWBNET,
251-016	251-003	06/14/2022	176.00		CONGRESS DR	MITHRA	SMOKE	SWBNET,
251-017	251-016	06/14/2022	255.00		MITHRA	DEBORE DR	SMOKE	SWBNET,
251-018	251-017	06/14/2022	380.00		DEBORE DR	MENDEZ	SMOKE	SWBNET,
251-019	251-018	06/14/2022	380.00		DEBORE DR	MENDEZ	SMOKE	SWBNET,
251-020	251-019	06/14/2022	452.00		DEBORE DR	PRENTISS AV	SMOKE	SWBNET,
251-021	251-020	06/14/2022	415.00		DEBORE DR	PRENTISS AV	SMOKE	SWBNET,
251-022	251-017	06/14/2022	251.00		MITHRA	PAULINE DR	SMOKE	SWBNET,
251-023	251-022	06/14/2022	380.00		PAULINE DR	MENDEZ	SMOKE	SWBNET,
251-024	251-023	06/14/2022	383.00		PAULINE DR	MENDEZ	SMOKE	SWBNET,
251-025	251-024	06/14/2022	425.00		PAULINE DR	PRENTISS AV	SMOKE	SWBNET,
251-026	251-025	06/14/2022	430.00		PAULINE DR	PRENTISS AV	SMOKE	SWBNET,
251-027	251-016	06/14/2022	338.00		CONGRESS DR	ODIN	SMOKE	SWBNET,
251-028	251-027	06/14/2022	338.00		CONGRESS DR	MENDEZ	SMOKE	SWBNET,
251-029	251-028	06/14/2022	324.00		CONGRESS DR	PRENTISS AV	SMOKE	SWBNET,
251-030	251-029	06/14/2022	115.00		CONGRESS DR	PRENTISS AV	SMOKE	SWBNET,
251-031	251-030	06/14/2022	120.00		CONGRESS DR	PRENTISS AV	SMOKE	SWBNET,
251-032	251-031	06/14/2022	97.00		CONGRESS DR	PRENTISS AV	SMOKE	SWBNET,
251-033	251-032	06/14/2022	97.00		CONGRESS DR	PRENTISS AV	SMOKE	SWBNET,
251-034	251-033	06/14/2022	97.00		CONGRESS DR	PRENTISS AV	SMOKE	SWBNET,
251-035	251-034	06/14/2022	97.00		CONGRESS DR	PRENTISS AV	SMOKE	SWBNET,
251-036	251-035	06/14/2022	97.00		CONGRESS DR	PRENTISS AV	SMOKE	SWBNET,
251-037	251-036	06/14/2022	240.00		PRENTISS AV	DEBORE DR	SMOKE	SWBNET,
251-038	251-037	06/14/2022	95.00		DEBORE DR	MADRID	SMOKE	SWBNET,
251-039	251-038	06/14/2022	117.00		DEBORE DR	MADRID	SMOKE	SWBNET,
251-043	251-037	06/10/2022	250.00		PRENTISS AV	PAULINE DR	SMOKE	SWBNET,
251-044	251-043	06/14/2022	388.00		PAULINE DR	MADRID	SMOKE	SWBNET,
251-045	251-044	06/14/2022	390.00		PAULINE DR	MADRID	SMOKE	SWBNET,
251-046	251-036	06/14/2022	75.00		CONGRESS DR	MADRID	SMOKE	SWBNET,
251-047	251-046	06/14/2022	76.00		CONGRESS DR	MADRID	SMOKE	SWBNET,
251-048	251-047	06/14/2022	74.00		CONGRESS DR	MADRID	SMOKE	SWBNET,
251-049	251-048	06/14/2022	368.00		CONGRESS DR	MADRID	SMOKE	SWBNET,
251-050	251-049	06/14/2022	365.00		CONGRESS DR	MADRID	SMOKE	SWBNET,
251-051	251-050	06/10/2022	344.00		MADRID	DEBORE DR	SMOKE	SWBNET,
251-052	251-051	06/14/2022	365.00		MADRID	PAULINE DR	SMOKE	SWBNET,
251-053	251-050	06/15/2022	150.00		CONGRESS DR	MORRISON RD	SMOKE	SWBNET,
251-054	251-053	06/15/2022	150.00		CONGRESS DR	MORRISON RD	SMOKE	SWBNET,
251-055	250-005	06/15/2022	291.00		MITHRA	DESIRE	SMOKE	SWBNET,
251-056	251-055	06/15/2022	299.00		MITHRA	CONGRESS DR	SMOKE	SWBNET,
251-057	251-056	06/15/2022	260.00		MITHRA	CONGRESS DR	SMOKE	SWBNET,
251-058	251-055	06/15/2022	205.00		DESIRE	ODIN	SMOKE	SWBNET,
251-059	251-058	06/15/2022	50.00		ODIN	CONGRESS DR	SMOKE	SWBNET,
251-060	251-059	06/10/2022	493.00		ODIN	CONGRESS DR	SMOKE	SWBNET,
251-061	250-006	06/15/2022	168.00		MENDEZ	CONGRESS DR	SMOKE	SWBNET,

STRUCT 1	STRUCT 2	INSP DATE	LENGTH	ADDRESS	STREET	CROSS STREET	ACTIVITY	INSPECTED BY
251-062	251-061	06/15/2022	154.00		MENDEZ	CONGRESS DR	SMOKE	SWBNET,
251-063	251-062	06/15/2022	154.00		MENDEZ	CONGRESS DR	SMOKE	SWBNET,
251-064	251-063	06/15/2022	150.00		MENDEZ	CONGRESS DR	SMOKE	SWBNET,
251-065	251-064	06/15/2022	150.00		MENDEZ	CONGRESS DR	SMOKE	SWBNET,
251-067	250-012	06/15/2022	118.00		PRENTISS AV	CONGRESS DR	SMOKE	SWBNET,
251-069	251-068	06/10/2022	105.00		PRENTISS AV	CONGRESS DR	SMOKE	SWBNET,
251-070	251-069	06/10/2022	30.00		PRENTISS AV	CONGRESS DR	SMOKE	SWBNET,
251-071	251-070	06/10/2022	148.00		PRENTISS AV	CONGRESS DR	SMOKE	SWBNET,
251-072	251-071	09/06/2022	152.00		PRENTISS AV	CONGRESS DR	SMOKE	SWBNET,
251-073	251-072	09/06/2022	152.00		PRENTISS AV	CONGRESS DR	SMOKE	SWBNET,
252-002	252-001	09/06/2022	31.00		CONGRESS DR	MEXICO	SMOKE	SWBNET,
252-003	252-002	09/06/2022	97.00		CONGRESS DR	FRANKFORT	SMOKE	SWBNET,
252-005	252-004	09/06/2022	100.00		CONGRESS DR	FRANKFORT	SMOKE	SWBNET,
252-006	252-005	09/06/2022	98.00		CONGRESS DR	FRANKFORT	SMOKE	SWBNET,
252-007	252-006	09/06/2022	100.00		CONGRESS DR	FRANKFORT	SMOKE	SWBNET,
252-008	252-007	09/06/2022	100.00		CONGRESS DR	FRANKFORT	SMOKE	SWBNET,
252-010	252-009	09/06/2022	120.00		FRANKFORT	DEBORE DR	SMOKE	SWBNET,
252-011	252-010	09/06/2022	62.00		FRANKFORT	DEBORE DR	SMOKE	SWBNET,
252-012	252-011	09/06/2022	70.00		FRANKFORT	DEBORE DR	SMOKE	SWBNET,
252-013	252-002	09/06/2022	232.00		MEXICO	DEBORE DR	SMOKE	SWBNET,
252-015	252-014	09/06/2022	129.00		DEBORE DR	NEW YORK CI	SMOKE	SWBNET,
252-016	252-015	09/06/2022	125.00		DEBORE DR	NEW YORK CI	SMOKE	SWBNET,
252-017	252-016	09/06/2022	182.00		NEW YORK CI	DEBORE DR	SMOKE	SWBNET,
252-018	252-016	09/06/2022	128.00		DEBORE DR	FRANKFORT	SMOKE	SWBNET,
252-019	252-018	09/06/2022	383.00		DEBORE DR	FRANKFORT	SMOKE	SWBNET,
252-020	252-013	09/06/2022	503.00		MEXICO	PAULINE DR	SMOKE	SWBNET,
252-021	252-020	09/06/2022	378.00		PAULINE DR	FRANKFORT	SMOKE	SWBNET,
252-022	252-021	09/06/2022	380.00		PAULINE DR	FRANKFORT	SMOKE	SWBNET,
252-023	252-022	09/06/2022	380.00		PAULINE DR	COLUMBIA	SMOKE	SWBNET,
252-024	252-023	09/06/2022	380.00		PAULINE DR	COLUMBIA	SMOKE	SWBNET,
252-025	252-024	09/07/2022	380.00		PAULINE DR	COLUMBIA	SMOKE	SWBNET,
252-026	252-009	09/06/2022	140.00		CONGRESS DR	CADDIE RD	SMOKE	SWBNET,
252-028	252-027	09/06/2022	81.00		CONGRESS DR	CADDIE RD	SMOKE	SWBNET,
252-029	252-028	09/06/2022	77.00		CONGRESS DR	CADDIE RD	SMOKE	SWBNET,
252-031	252-030	09/06/2022	310.00		CONGRESS DR	COLUMBIA	SMOKE	SWBNET,
252-032	252-031	09/06/2022	65.00		COLUMBIA	CONGRESS DR	SMOKE	SWBNET,
252-034	251-015	09/06/2022	520.00		FRANCE RD	HAYNE BL	SMOKE	SWBNET,
252-035	252-034	09/06/2022	430.00		FRANCE RD	HAYNE BL	SMOKE	SWBNET,
252-036	252-035	09/06/2022	405.00		FRANCE RD	HAYNE BL	SMOKE	SWBNET,
252-037	252-036	09/06/2022	498.00		FRANCE RD	HAYNE BL	SMOKE	SWBNET,
252-038	252-037	09/06/2022	210.00		FRANCE RD	HAYNE BL	SMOKE	SWBNET,
252-039	250-089	09/06/2022	158.00		CAMPUS BL	PROVIDENCE PL	SMOKE	SWBNET,
252-040	252-039	09/06/2022	375.00		PROVIDENCE PL	CAMPUS BL	SMOKE	SWBNET,
252-041	252-040	09/06/2022	221.00		PROVIDENCE PL	MEXICO	SMOKE	SWBNET,
252-042	252-041	09/06/2022	319.00		PROVIDENCE PL	NEW YORK	SMOKE	SWBNET,
252-043	252-039	09/08/2022	215.00		CAMPUS BL	MEXICO	SMOKE	SWBNET,
252-044	252-043	09/06/2022	260.00		MEXICO	PROVIDENCE PL	SMOKE	SWBNET,



STRUCT 1	STRUCT 2	INSP DATE	LENGTH	ADDRESS	STREET	CROSS STREET	ACTIVITY	INSPECTED BY
252-045	252-043	09/06/2022	365.00		CAMPUS BL	NEW YORK	SMOKE	SWBNET,
252-046	252-045	09/06/2022	300.00		NEW YORK	PROVIDENCE PL	SMOKE	SWBNET,
329-040	329-039	09/06/2022	359.00		AGRICULTURE	FRENCHMEN	SMOKE	SWBNET,
329-041	329-040	09/07/2022	503.00		FRENCHMEN	FLORIDA AV	SMOKE	SWBNET,
329-042	329-039	09/07/2022	25.00		AGRICULTURE	ELYSIAN FIELDS AV	SMOKE	SWBNET,
329-043	329-042	09/07/2022	371.00		ELYSIAN FIELDS AV	FLORIDA AV	SMOKE	SWBNET,
329-044	329-043	09/07/2022	350.00		ELYSIAN FIELDS AV	FLORIDA AV	SMOKE	SWBNET,
329-045	330-010	09/07/2022	357.00		TOURO	AGRICULTURE	SMOKE	SWBNET,
329-046	329-045	09/07/2022	153.00		AGRICULTURE	PAUGER	SMOKE	SWBNET,
329-047	330-044	09/07/2022	375.00		PAUGER	AGRICULTURE	SMOKE	SWBNET,
329-051	331-006	09/07/2022	256.00		ANNETTE	FLORIDA AV	SMOKE	SWBNET,
329-052	331-004	09/08/2022	185.00		ST ANTHONY AV	AGRICULTURE	SMOKE	SWBNET,
330-001	349-047	09/08/2022	168.00		TREASURE	ELYSIAN FIELDS AV	SMOKE	SWBNET,
330-002	330-001	09/08/2022	375.00		ELYSIAN FIELDS AV	BENEFIT	SMOKE	SWBNET,
330-003	330-002	09/07/2022	325.00		BENEFIT	FRENCHMEN	SMOKE	SWBNET,
330-004	330-001	09/07/2022	373.00		ELYSIAN FIELDS AV	ABUNDANCE	SMOKE	SWBNET,
330-005	330-004	09/07/2022	317.00		ABUNDANCE	FRENCHMEN	SMOKE	SWBNET,
330-006	330-005	09/07/2022	320.00		FRENCHMEN	TREASURE	SMOKE	SWBNET,
330-007	330-001	09/07/2022	362.00		TREASURE	FRENCHMEN	SMOKE	SWBNET,
330-008	330-007	09/07/2022	320.00		FRENCHMEN	BENEFIT	SMOKE	SWBNET,
330-010	330-009	09/07/2022	370.00		TOURO	ABUNDANCE	SMOKE	SWBNET,
330-011	330-010	09/07/2022	283.00		ABUNDANCE	FRENCHMEN	SMOKE	SWBNET,
330-012	330-009	09/07/2022	373.00		TOURO	BENEFIT	SMOKE	SWBNET,
330-013	330-012	09/07/2022	305.00		BENEFIT	PAUGER	SMOKE	SWBNET,
330-014	330-012	09/07/2022	338.00		BENEFIT	FRENCHMEN	SMOKE	SWBNET,
330-043	330-009	09/07/2022	362.00		TREASURE	PAUGER	SMOKE	SWBNET,
330-044	330-043	09/07/2022	375.00		PAUGER	ABUNDANCE	SMOKE	SWBNET,
330-045	330-044	09/07/2022	244.00		ABUNDANCE	ST ANTHONY AV	SMOKE	SWBNET,
330-046	330-044	09/07/2022	300.00		ABUNDANCE	TOURO	SMOKE	SWBNET,
330-047	330-043	09/07/2022	373.00		PAUGER	BENEFIT	SMOKE	SWBNET,
330-048	330-047	09/07/2022	308.00		BENEFIT	ST ANTHONY AV	SMOKE	SWBNET,
330-049	330-043	09/07/2022	301.00		TREASURE	ST ANTHONY AV	SMOKE	SWBNET,
330-050	330-049	09/07/2022	285.00		ST ANTHONY AV	BENEFIT	SMOKE	SWBNET,
330-051	330-049	09/07/2022	355.00		ST ANTHONY AV	ABUNDANCE	SMOKE	SWBNET,
331-001	330-049	09/08/2022	99.00		TREASURE	ST ANTHONY AV	SMOKE	SWBNET,
331-003	331-001	09/08/2022	380.00		ST ANTHONY AV	ABUNDANCE	SMOKE	SWBNET,
331-004	331-003	09/08/2022	36.00		ST ANTHONY AV	ABUNDANCE	SMOKE	SWBNET,
331-005	331-001	09/08/2022	325.00		TREASURE	ANNETTE	SMOKE	SWBNET,
331-006	331-005	09/08/2022	380.00		ANNETTE	ABUNDANCE	SMOKE	SWBNET,
331-007	331-006	09/08/2022	303.00		ABUNDANCE	ALLEN	SMOKE	SWBNET,
331-008	331-005	09/08/2022	374.00		ANNETTE	BENEFIT	SMOKE	SWBNET,
331-009	331-008	09/08/2022	277.00		BENEFIT	ST ANTHONY AV	SMOKE	SWBNET,
331-023	331-005	09/08/2022	365.00		TREASURE	ALLEN	SMOKE	SWBNET,
331-024	331-023	09/08/2022	95.00		ALLEN	BENEFIT	SMOKE	SWBNET,
331-026	331-025	09/08/2022	155.00		ABUNDANCE	FLORIDA AV	SMOKE	SWBNET,
331-028	331-027	09/08/2022	234.00		NEW ORLEANS	FLORIDA AV	SMOKE	SWBNET,
331-029	331-028	09/08/2022	70.00		FLORIDA AV	NEW ORLEANS	SMOKE	SWBNET,

STRUCT 1	STRUCT 2	INSP DATE	LENGTH	ADDRESS	STREET	CROSS STREET	ACTIVITY	INSPECTED BY
331-032	331-027	09/08/2022	375.00		NEW ORLEANS	BENEFIT	SMOKE	SWBNET,
331-034	331-032	09/08/2022	313.00		BENEFIT	ALLEN	SMOKE	SWBNET,
331-054	331-006	09/08/2022	275.00		ABUNDANCE	ST ANTHONY AV	SMOKE	SWBNET,
339-001	339-PS1	09/08/2022	20.00		JOURDAN RD	ALMONASTER AV	SMOKE	SWBNET,
339-002	339-001	09/08/2022	325.00		JOURDAN RD	ALMONASTER AV	SMOKE	SWBNET,
339-003	339-002	09/08/2022	325.00		JOURDAN RD	ALMONASTER AV	SMOKE	SWBNET,
339-004	339-003	09/08/2022	349.00		JOURDAN RD	ALMONASTER AV	SMOKE	SWBNET,
339-006	339-001	09/08/2022	234.00		JOURDAN RD	ALMONASTER AV	SMOKE	SWBNET,
348-001	349-038	09/08/2022	368.00		MANDEVILLE	AGRICULTURE	SMOKE	SWBNET,
348-004	348-003	09/08/2022	360.00		INDUSTRY	MARIGNY	SMOKE	SWBNET,
348-005	348-004	09/08/2022	195.00		MARIGNY	FLORIDA AV	SMOKE	SWBNET,
348-006	348-005	09/08/2022	110.00		MARIGNY	FLORIDA AV	SMOKE	SWBNET,
348-007	348-003	09/08/2022	360.00		INDUSTRY	SPAIN	SMOKE	SWBNET,
348-008	348-007	09/08/2022	235.00		INDUSTRY	ST ROCH AV	SMOKE	SWBNET,
348-009	348-007	09/09/2022	320.00		SPAIN	FLORIDA AV	SMOKE	SWBNET,
348-010	348-003	09/13/2022	350.00		MANDEVILLE	FLORIDA AV	SMOKE	SWBNET,
348-011	348-010	09/09/2022	305.00		FLORIDA AV	SPAIN	SMOKE	SWBNET,
348-012	348-010	09/09/2022	305.00		FLORIDA AV	MARIGNY	SMOKE	SWBNET,
348-014	348-013	09/09/2022	270.00		AGRICULTURE	ELYSIAN FIELDS AV	SMOKE	SWBNET,
348-015	348-013	09/09/2022	264.00		AGRICULTURE	MANDEVILLE	SMOKE	SWBNET,
348-016	348-013	09/09/2022	317.00		MARIGNY	INDUSTRY	SMOKE	SWBNET,
348-017	349-051	09/09/2022	371.00		ELYSIAN FIELDS AV	AGRICULTURE	SMOKE	SWBNET,
348-018	349-028	09/09/2022	370.00		SPAIN	AGRICULTURE	SMOKE	SWBNET,
348-019	348-018	09/13/2022	272.00		SPAIN	INDUSTRY	SMOKE	SWBNET,
348-020	349-024	09/09/2022	370.00		ST ROCH AV	AGRICULTURE	SMOKE	SWBNET,
348-021	348-020	09/09/2022	139.00		AGRICULTURE	SPAIN	SMOKE	SWBNET,
348-022	348-020	09/09/2022	374.00		ST ROCH AV	INDUSTRY	SMOKE	SWBNET,
348-023	348-022	09/09/2022	155.00		ST ROCH AV	FLORIDA AV	SMOKE	SWBNET,
348-024	349-013	09/09/2022	205.00		AGRICULTURE	MUSIC	SMOKE	SWBNET,
348-025	348-024	09/09/2022	225.00		AGRICULTURE	ST ROCH AV	SMOKE	SWBNET,
348-026	348-025	09/09/2022	316.00		ST ROCH AV	INDUSTRY	SMOKE	SWBNET,
349-002	349-001	09/09/2022	21.00		ARTS	TREASURE	SMOKE	SWBNET,
349-003	349-002	09/09/2022	83.00		ARTS	ABUNDANCE	SMOKE	SWBNET,
349-004	349-002	09/09/2022	205.00		TREASURE	MUSIC	SMOKE	SWBNET,
349-005	349-001	09/09/2022	363.00		ARTS	BENEFIT	SMOKE	SWBNET,
349-008	349-001	09/09/2022	358.00		TREASURE	MUSIC	SMOKE	SWBNET,
349-009	349-008	09/09/2022	375.00		MUSIC	BENEFIT	SMOKE	SWBNET,
349-010	349-009	09/09/2022	310.00		BENEFIT	ST ROCH AV	SMOKE	SWBNET,
349-011	349-008	09/09/2022	373.00		MUSIC	ABUNDANCE	SMOKE	SWBNET,
349-013	349-011	09/09/2022	182.00		MUSIC	AGRICULTURE	SMOKE	SWBNET,
349-014	349-008	09/09/2022	310.00		TREASURE	ST ROCH AV	SMOKE	SWBNET,
349-015	349-014	09/09/2022	235.00		ST ROCH AV	BENEFIT	SMOKE	SWBNET,
349-016	349-014	09/09/2022	20.00		ST ROCH AV	TREASURE	SMOKE	SWBNET,
349-017	349-016	09/09/2022	230.00		TREASURE	MUSIC	SMOKE	SWBNET,
349-018	349-056	09/13/2022	20.00	3003	ST ROCH AV	ABUNDANCE	SMOKE	SWBNET,
349-019	349-018	09/09/2022	315.00		ST ROCH AV	AGRICULTURE	SMOKE	SWBNET,
349-020	349-014	09/12/2022	108.00		TREASURE	ST ROCH AV	SMOKE	SWBNET,

STRUCT 1	STRUCT 2	INSP DATE	LENGTH	ADDRESS	STREET	CROSS STREET	ACTIVITY	INSPECTED BY
349-021	349-020	09/12/2022	374.00		ST ROCH AV	BENEFIT	SMOKE	SWBNET,
349-022	349-020	09/12/2022	20.00		ST ROCH AV	TREASURE	SMOKE	SWBNET,
349-023	349-022	09/09/2022	140.00		TREASURE	SPAIN	SMOKE	SWBNET,
349-024	349-022	09/12/2022	355.00		ST ROCH AV	ABUNDANCE	SMOKE	SWBNET,
349-025	349-020	09/12/2022	308.00		TREASURE	SPAIN	SMOKE	SWBNET,
349-026	349-025	09/13/2022	370.00		SPAIN	BENEFIT	SMOKE	SWBNET,
349-027	349-026	09/12/2022	239.00		BENEFIT	ST ROCH AV	SMOKE	SWBNET,
349-028	349-025	09/12/2022	375.00		SPAIN	ABUNDANCE	SMOKE	SWBNET,
349-029	349-028	09/12/2022	153.00		ABUNDANCE	ST ROCH AV	SMOKE	SWBNET,
349-030	349-025	09/12/2022	363.00		TREASURE	MANDEVILLE	SMOKE	SWBNET,
349-031	349-030	09/12/2022	20.00		MANDEVILLE	TREASURE	SMOKE	SWBNET,
349-032	349-031	09/12/2022	212.00		TREASURE	SPAIN	SMOKE	SWBNET,
349-033	349-031	09/12/2022	296.00		MANDEVILLE	BENEFIT	SMOKE	SWBNET,
349-034	349-026	09/12/2022	365.00		BENEFIT	MANDEVILLE	SMOKE	SWBNET,
349-034	349-033	09/12/2022	53.00		MANDEVILLE	BENEFIT	SMOKE	SWBNET,
349-035	349-030	09/12/2022	20.00		MANDEVILLE	TREASURE	SMOKE	SWBNET,
349-036	349-035	09/12/2022	34.00		TREASURE	MANDEVILLE	SMOKE	SWBNET,
349-037	349-036	09/12/2022	275.00		TREASURE	MARIGNY	SMOKE	SWBNET,
349-038	349-035	09/12/2022	358.00		MANDEVILLE	ABUNDANCE	SMOKE	SWBNET,
349-039	349-030	09/12/2022	363.00		TREASURE	MARIGNY	SMOKE	SWBNET,
349-040	349-039	09/12/2022	371.00		MARIGNY	BENEFIT	SMOKE	SWBNET,
349-044	349-039	09/12/2022	378.00		MARIGNY	ABUNDANCE	SMOKE	SWBNET,
349-045	349-044	09/12/2022	194.00		ABUNDANCE	ELYSIAN FIELDS AV	SMOKE	SWBNET,
349-047	349-039	09/12/2022	322.00		TREASURE	ELYSIAN FIELDS AV	SMOKE	SWBNET,
349-048	349-047	09/12/2022	20.00		ELYSIAN FIELDS AV	TREASURE	SMOKE	SWBNET,
349-049	349-048	09/12/2022	227.00		TREASURE	MARIGNY	SMOKE	SWBNET,
349-050	349-047	09/12/2022	300.00		ELYSIAN FIELDS AV	BENEFIT	SMOKE	SWBNET,
349-051	349-048	09/12/2022	356.00		ELYSIAN FIELDS AV	ABUNDANCE	SMOKE	SWBNET,
349-052	349-040	09/12/2022	295.00		BENEFIT	MANDEVILLE	SMOKE	SWBNET,
349-053	349-038	09/13/2022	137.00		ABUNDANCE	SPAIN	SMOKE	SWBNET,
349-055	349-016	09/13/2022	20.00	3037	ST ROCH AV	TREASURE	SMOKE	SWBNET,
349-056	349-055	09/13/2022	315.00	3003	ST ROCH AV	ABUNDANCE	SMOKE	SWBNET,
350-001	349-042	09/12/2022	120.00		MARIGNY	HUMANITY	SMOKE	SWBNET,
350-002	350-001	09/12/2022	330.00		HUMANITY	ELYSIAN FIELDS AV	SMOKE	SWBNET,
350-004	350-001	09/12/2022	371.00		MARIGNY	PLEASURE	SMOKE	SWBNET,
350-006	350-004	09/13/2022	370.00		MARIGNY	LAFRENIERE	SMOKE	SWBNET,
350-007	350-006	09/13/2022	327.00		LAFRENIERE	ELYSIAN FIELDS AV	SMOKE	SWBNET,
350-008	350-007	09/13/2022	275.00		ELYSIAN FIELDS AV	PLEASURE	SMOKE	SWBNET,
350-009	350-007	09/13/2022	320.00		ELYSIAN FIELDS AV	SERE	SMOKE	SWBNET,
350-010	350-006	09/13/2022	373.00		MARIGNY	SERE	SMOKE	SWBNET,
350-011	350-010	09/13/2022	325.00		SERE	ELYSIAN FIELDS AV	SMOKE	SWBNET,
350-013	350-010	09/13/2022	305.00		SERE	MANDEVILLE	SMOKE	SWBNET,
435-064	435-062	04/07/2022	360.00		ST CLAUDE AV	DESLONDE	TV	DCGCTV,
435-066	435-065	04/07/2022	308.00		ST CLAUDE AV	TENNESSEE	TV	DCGCTV,
435-067	435-066	04/07/2022	170.00		ST CLAUDE AV	REYNES	TV	DCGCTV,
435-068	435-066	04/07/2022	280.00		TENNESSEE	N RAMPART	TV	DCGCTV,
435-069	434-004	04/08/2022	380.00		JOURDAN AV	ST CLAUDE AV	TV	DCGCTV,

STRUCT 1	STRUCT 2	INSP DATE	LENGTH	ADDRESS	STREET	CROSS STREET	ACTIVITY	INSPECTED BY
435-070	435-042	04/06/2022	195.00		URQUHART	JOURDAN AV	TV	DCGCTV,
435-071	435-023	04/08/2022	180.00		ST CLAUDE AV	MANUEL	TV	DCGCTV,
435-072	435-017	04/08/2022	170.00		MANUEL	URQUHART	TV	DCGCTV,
435-073	435-048	04/07/2022	36.00		TENNESSEE	ST CLAUDE AV	TV	DCGCTV,
435-074	435-073	04/07/2022	75.00		ST CLAUDE AV	REYNES	TV	DCGCTV,
435-075	435-060	04/08/2022	12.00		SISTER	ST CLAUDE AV	TV	DCGCTV,
436-007	435-035	04/05/2022	395.00		JOURDAN AV	N ROBERTSON	TV	DCGCTV,
436-009	436-007	04/05/2022	247.00		JOURDAN AV	N CLAIBORNE AV	TV	DCGCTV,
436-010	436-009	04/05/2022	200.00		N CLAIBORNE AV	DESLONDE	TV	DCGCTV,
436-011	435-040	04/06/2022	390.00		DESLONDE	N ROBERTSON	TV	DCGCTV,
436-012	436-011	04/06/2022	148.00	4900 BLK.	N ROBERTSON	TENNESSEE	TV	DCGCTV,
436-013	436-011	04/06/2022	270.00		DESLONDE	N CLAIBORNE AV	TV	DCGCTV,
436-014	436-013	04/06/2022	160.00		N CLAIBORNE AV	TENNESSEE	TV	DCGCTV,
436-015	435-046	04/06/2022	390.00		TENNESSEE	N ROBERTSON	TV	DCGCTV,
436-016	436-015	04/06/2022	218.00		TENNESSEE	N CLAIBORNE AV	TV	DCGCTV,
436-017	437-017	04/04/2022	378.00		DESLONDE	N ROMAN	TV	DCGCTV,
436-018	436-017	04/04/2022	134.00		N ROMAN	DESLONDE	TV	DCGCTV,
436-019	436-017	04/04/2022	345.00		N ROMAN	JORDAN	TV	DCGCTV,
436-020	436-019	04/04/2022	315.00		JOURDAN AV	N DERBIGNY	TV	DCGCTV,
436-021	436-017	04/04/2022	395.00		DESLONDE	N DERBIGNY	TV	DCGCTV,
436-022	436-021	04/01/2022	345.00		N DERBIGNY	JOURDAN AV	TV	DCGCTV,
436-023	436-022	04/01/2022	329.00		JOURDAN AV	N CLAIBORNE AV	TV	DCGCTV,
436-024	436-021	04/01/2022	356.00		DESLONDE	N CLAIBORNE AV	TV	DCGCTV,
436-026	436-025	04/01/2022	30.00		N CLAIBORNE AV	DESLONDE	TV	DCGCTV,
436-027	436-026	04/01/2022	180.00		N CLAIBORNE AV	JORDAN	TV	DCGCTV,
436-028	436-025	04/01/2022	137.00		N CLAIBORNE AV	TENNESSEE	TV	DCGCTV,
436-030	436-029	04/05/2022	170.00	4800 BLK.	N DERBIGNY	DESLONDE	TV	DCGCTV,
436-031	436-029	04/04/2022	335.00		TENNESSEE	N CLAIBORNE AV	TV	DCGCTV,
455-071	456-051	03/28/2022	243.00		DELERY	N ROMAN	TV	DCGCTV,
455-073	455-071	03/29/2022	240.00		DELERY	RODER	TV	DCGCTV,
455-074	455-073	03/29/2022	285.00		RODER	DELERY	TV	DCGCTV,
455-075	455-073	03/29/2022	184.00		DELERY	N DERBIGNY	TV	DCGCTV,
455-076	455-041	03/30/2022	76.00		DELERY	N CLAIBORNE AV	TV	DCGCTV,
455-078	455-077	03/29/2022	53.00		DELERY	N CLAIBORNE AV	TV	DCGCTV,
455-080	454-029	03/30/2022	367.00		TRICOU	N ROBERTSON	TV	DCGCTV,
456-001	457-006	03/30/2022	390.00		ST MAURICE AV	N MIRO	TV	DCGCTV,
456-002	456-001	03/28/2022	369.00		N MIRO	TUPELO	TV	DCGCTV,
456-003	456-002	03/28/2022	240.00		TUPELO	N GALVEZ	TV	DCGCTV,
456-004	456-001	03/28/2022	326.00		N MIRO	TRICOU	TV	DCGCTV,
456-007	456-001	03/31/2022	390.00		ST MAURICE AV	N GALVEZ	TV	DCGCTV,
456-008	456-007	03/25/2022	365.00		N GALVEZ	TUPELO	TV	DCGCTV,
456-009	456-008	03/24/2022	321.00		TUPELO	N JOHNSON	TV	DCGCTV,
456-010	456-007	03/25/2022	327.00		N GALVEZ	TRICOU	TV	DCGCTV,
456-011	456-010	03/25/2022	330.00		TRICOU	N JOHNSON	TV	DCGCTV,
456-012	456-010	03/25/2022	257.00		N GALVEZ	DELERY	TV	DCGCTV,
456-013	456-007	03/31/2022	390.00		ST MAURICE AV	N JOHNSON	TV	DCGCTV,
456-014	456-013	03/24/2022	368.00		N JOHNSON	TUPELO	TV	DCGCTV,

STRUCT 1	STRUCT 2	INSP DATE	LENGTH	ADDRESS	STREET	CROSS STREET	ACTIVITY	INSPECTED BY
456-015	456-014	03/24/2022	327.00		TUPELO	N PRIEUR	TV	DCGCTV,
456-016	456-013	03/24/2022	327.00		N JOHNSON	TRICOU	TV	DCGCTV,
456-017	456-016	03/24/2022	233.00		N JOHNSON	DELERY	TV	DCGCTV,
456-018	456-016	03/24/2022	342.00		TRICOU	N PRIEUR	TV	DCGCTV,
456-019	456-013	03/24/2022	390.00		ST MAURICE AV	N PRIEUR	TV	DCGCTV,
456-020	456-019	02/23/2022	370.00		N PRIEUR	TUPELO	TV	DCGCTV,
456-022	456-021	03/23/2022	280.00		TUPELO	N ROMAN	TV	DCGCTV,
456-023	456-019	03/23/2022	328.00		N PRIEUR	TRICOU	TV	DCGCTV,
456-024	456-023	03/23/2022	250.00		N PRIEUR	DELERY	TV	DCGCTV,
456-026	456-025	03/23/2022	305.00		TRICOU	N ROMAN	TV	DCGCTV,
458-011	458-010	08/18/2022	172.00		FLORIDA AV	DUBREUIL	TV	DCGCTV,
486-004	486-003	11/21/2022	340.00		DWYER RD	PROVIDENCE PL	TV	DCGCTV,
486-005	486-004	11/21/2022	341.00		DWYER RD	PROVIDENCE PL	TV	DCGCTV,
486-006	486-005	11/21/2022	429.00		DWYER RD	PROVIDENCE PL	TV	DCGCTV,
486-007	486-006	11/17/2022	230.00		DWYER RD	E LEMANS	TV	DCGCTV,
486-008	486-007	11/16/2022	273.00		DWYER RD	E LEMANS	TV	DCGCTV,
486-009	486-006	11/17/2022	100.00		PROVIDENCE PL	DWYER RD	TV	DCGCTV,
486-010	486-009	11/17/2022	230.00		DWYER RD	E LEMANS	TV	DCGCTV,
486-011	486-009	11/17/2022	290.00		DWYER RD	PALACE	TV	DCGCTV,
486-012	486-011	11/16/2022	199.00		PALACE	SAIGON DR	TV	DCGCTV,
486-013	486-011	11/16/2022	209.00		DWYER RD	ALCEE FORTIER BL	TV	DCGCTV,
486-027	486-026	12/05/2022	60.00		OLED DR	PELTIER	TV	DCGCTV,
486-028	486-027	12/05/2022	70.00		PELTIER	ALSACE	TV	DCGCTV,
486-029	486-028	12/05/2022	145.00		PELTIER	ALSACE	TV	DCGCTV,
486-030	486-021	12/07/2022	360.00		ALSACE	PELTIER	TV	DCGCTV,
486-031	486-030	12/06/2022	360.00		ALSACE	PELTIER	TV	DCGCTV,
486-032	486-031	12/06/2022	89.00		ALSACE	PELTIER	TV	DCGCTV,
486-033	486-032	12/06/2022	101.00		PELTIER	OLED DR	TV	DCGCTV,
486-034	486-033	12/06/2022	90.00		PELTIER	OLED DR	TV	DCGCTV,
486-035	486-032	12/06/2022	140.00		PELTIER	ALCEE FORTIER BL	TV	DCGCTV,
486-036	486-035	12/06/2022	62.00		PELTIER	ALCEE FORTIER BL	TV	DCGCTV,
486-037	486-036	12/06/2022	83.00		PELTIER	ALCEE FORTIER BL	TV	DCGCTV,
486-041	486-040	11/22/2022	398.00		ALCEE FORTIER BL	PELTIER	TV	DCGCTV,
486-042	486-041	11/21/2022	395.00		ALCEE FORTIER BL	PELTIER	TV	DCGCTV,
486-043	486-040	11/22/2022	240.00		SAIGON DR	TREVES	TV	DCGCTV,
486-044	486-043	11/22/2022	303.00		TREVES	PELTIER	TV	DCGCTV,
486-045	486-044	11/22/2022	296.00		TREVES	PELTIER	TV	DCGCTV,
486-046	486-045	11/22/2022	297.00		TREVES	PELTIER	TV	DCGCTV,
508-022	508-001	01/10/2022	74.00		MORRISON RD	SHOREWOOD BL	TV	DCGCTV,
508-026	508-025	01/03/2022	180.00		SHOREWOOD BL	CURRAN BL	TV	DCGCTV,
508-027	508-026	01/05/2022	188.00		SHOREWOOD BL	CURRAN BL	TV	DCGCTV,
508-028	508-027	01/05/2022	202.00		SHOREWOOD BL	CURRAN BL	TV	DCGCTV,
508-037	508-028	01/10/2022	250.00		SHOREWOOD BL	CURRAN BL	TV	DCGCTV,
508-038	508-037	01/10/2022	250.00		SHOREWOOD BL	WALES	TV	DCGCTV,
508-154	506-059	01/04/2022	287.00		QUAIL CREEK LN	STONEWOOD	TV	DCGCTV,
508-155	508-154	01/04/2022	269.00		QUAIL CREEK LN	STONEWOOD	TV	DCGCTV,
508-156	508-155	01/04/2022	162.00		STONEWOOD	CURRAN BL	TV	DCGCTV,

STRUCT 1	STRUCT 2	INSP DATE	LENGTH	ADDRESS	STREET	CROSS STREET	ACTIVITY	INSPECTED BY
508-157	508-155	01/04/2022	71.00		STONEWOOD	QUAIL CREEK LN	TV	DCGCTV,
508-159	508-158	01/04/2022	260.00		PARTRIDGE LN	STONEWOOD	TV	DCGCTV,
510-002	510-001	01/24/2022	262.00		BULLARD AV	LEVY DR	TV	DCGCTV,
510-006	510-002	01/14/2022	310.00		BULLARD AV	LEVY DR	TV	DCGCTV,
510-007	510-006	01/14/2022	294.00		BULLARD AV	LEVY DR	TV	DCGCTV,
510-008	510-007	01/12/2022	138.00		LEVY DR	BULLARD AV	TV	DCGCTV,
510-010	510-008	01/11/2022	300.00		LEVY DR	BULLARD AV	TV	DCGCTV,
510-011	510-010	01/11/2022	73.00		LEVY DR	BULLARD AV	TV	DCGCTV,
510-018	510-007	01/12/2022	305.00		BULLARD AV	LEVY DR	TV	DCGCTV,
510-019	510-018	01/05/2022	150.00		BULLARD AV	LEVY DR	TV	DCGCTV,
510-020	510-019	01/05/2022	224.00		BULLARD AV	I-10 SERVICE RD	TV	DCGCTV,
510-021	510-020	01/05/2022	225.00		BULLARD AV	I-10 SERVICE RD	TV	DCGCTV,
510-022	510-021	01/05/2022	10.00		BULLARD AV	I-10 SERVICE RD	TV	DCGCTV,
510-023	510-022	01/05/2022	180.00		BULLARD AV	I-10 SERVICE RD	TV	DCGCTV,
510-024	510-023	01/05/2022	170.00		I-10 SERVICE RD	BULLARD AV	TV	DCGCTV,
510-025	510-024	01/05/2022	70.00		I-10 SERVICE RD	BULLARD AV	TV	DCGCTV,
510-026	510-025	01/05/2022	105.00		I-10 SERVICE RD	BULLARD AV	TV	DCGCTV,
510-027	510-026	01/05/2022	100.00		I-10 SERVICE RD	BULLARD AV	TV	DCGCTV,
516-030	516-026	10/28/2022	293.00		WRIGHT RD	WOODVINE LN	TV	DCGCTV,
517-018	517-017	11/10/2022	119.00		NOTAWAY DR	BULLARD AV	TV	DCGCTV,
517-019	517-018	11/09/2022	295.00		NOTAWAY DR	BULLARD AV	TV	DCGCTV,
517-020	517-019	11/09/2022	295.00		NOTAWAY DR	BEAVER DR	TV	DCGCTV,
517-021	517-020	11/09/2022	140.00		NOTAWAY DR	BEAVER DR	TV	DCGCTV,
517-022	517-021	11/09/2022	355.00		NOTAWAY DR	BEAVER DR	TV	DCGCTV,
517-023	517-022	11/09/2022	279.00		BEAVER DR	ASPHODEL DR	TV	DCGCTV,
517-024	517-023	11/11/2022	355.00		ASPHODEL DR	OAK ALLEY DR	TV	DCGCTV,
517-025	517-024	11/11/2022	145.00		ASPHODEL DR	OAK ALLEY DR	TV	DCGCTV,
517-026	517-025	11/11/2022	48.00		ASPHODEL DR	OAK ALLEY DR	TV	DCGCTV,
517-027	517-022	11/10/2022	215.00		BEAVER DR	MIDPOINT DR	TV	DCGCTV,
517-030	517-029	11/10/2022	327.00		MIDPOINT DR	BULLARD AV	TV	DCGCTV,
517-031	517-030	11/10/2022	260.00		MIDPOINT DR	BEAVER DR	TV	DCGCTV,
517-032	517-031	11/10/2022	150.00		MIDPOINT DR	BEAVER DR	TV	DCGCTV,
517-033	517-032	11/10/2022	363.00		MIDPOINT DR	BEAVER DR	TV	DCGCTV,
517-041	517-040	11/16/2022	30.00		DWYER RD	BULLARD AV	TV	DCGCTV,
517-042	517-038	11/16/2022	184.00		BULLARD AV	DWYER RD	TV	DCGCTV,
517-043	517-033	11/16/2022	18.00		BEAVER DR	MIDPOINT DR	TV	DCGCTV,
517-044	517-043	11/16/2022	61.00		MC KENDALL PL	MIDPOINT DR	TV	DCGCTV,
517-050	517-049	11/16/2022	223.00		N ST ANDREWS CI	E ST ANDREWS CI	TV	DCGCTV,
517-051	517-050	11/16/2022	240.00		N ST ANDREWS CI	E ST ANDREWS CI	TV	DCGCTV,
518-061	518-060	01/19/2022	250.00		MURFIELD DR	LIGGETT RD	TV	DCGCTV,
518-062	518-061	01/19/2022	80.00		MURFIELD DR	LIGGETT RD	TV	DCGCTV,
<b>GRAND TOTAL:</b>			<b>816,843.70</b>					

**Total Sewer Mains Inspected from 3/10/2017 - 12/31/2022**

<u>STRUCT 1</u>	<u>STRUCT 2</u>	<u>INSP DATE</u>	<u>LENGTH</u>	<u>ADDRESS</u>	<u>STREET</u>	<u>CROSS STREET</u>	<u>ACTIVITY</u>	<u>INSPECTED BY</u>	<u>REPEAT</u>
001-001	001-007	11/29/2021	355.00	2504	MISTLETOE	NELSON	SMOKE	SWBNET,	1.00
001-001	025-019	11/29/2021	344.00	9129	NELSON	MISTLETOE	SMOKE	SWBNET,	1.00
001-002	001-001	11/29/2021	345.00	2400	MISTLETOE	S CLAIBORNE AV	SMOKE	SWBNET,	1.00
001-003	001-002	12/01/2021	235.00	9207	S CLAIBORNE AV	MONTICELLO AV	SMOKE	SWBNET,	1.00
001-004	001-001	11/29/2021	385.00	9235	NELSON	MONTICELLO AV	SMOKE	SWBNET,	1.00
001-005	001-004	12/01/2021	310.00	2401	MONTICELLO AV	S CLAIBORNE AV	SMOKE	SWBNET,	1.00
001-006	001-004	11/29/2021	310.00	2501	MONTICELLO AV	APPLE	SMOKE	SWBNET,	1.00
001-007	025-011	12/01/2021	344.00	9139	APPLE	MISTLETOE	SMOKE	SWBNET,	1.00
001-008	001-007	12/01/2021	354.00	9301	APPLE	CHERRY	SMOKE	SWBNET,	1.00
001-009	001-008	11/29/2021	90.00	9311	APPLE	MONTICELLO AV	SMOKE	SWBNET,	1.00
001-010	001-008	12/01/2021	200.00	2621	CHERRY	BELFAST	SMOKE	SWBNET,	1.00
001-011	001-007	11/29/2021	350.00	2632	MISTLETOE	BELFAST	SMOKE	SWBNET,	1.00
001-012	002-007	11/29/2021	352.00	2701	CHERRY	BELFAST	SMOKE	SWBNET,	1.00
001-013	001-012	12/01/2021	234.00	9321	BELFAST	MONTICELLO AV	SMOKE	SWBNET,	1.00
001-014	001-012	11/29/2021	148.00	9225	BELFAST	CHERRY	SMOKE	SWBNET,	1.00
001-015	025-009	10/01/2021	288.00	9128	BELFAST	MISTLETOE	SMOKE	SWBNET,	1.00
001-016	002-006	12/01/2021	192.00	2714	MISTLETOE	EARHART BL	SMOKE	SWBNET,	1.00
001-017	002-009	11/29/2021	275.00	2711	MONTICELLO AV	BELFAST	SMOKE	SWBNET,	1.00
002-001	026-019	11/29/2021	351.00	9201	FIG	MISTLETOE	SMOKE	SWBNET,	1.00
002-002	002-001	11/29/2021	208.00	9224	FIG	CHERRY	SMOKE	SWBNET,	1.00
002-003	002-001	11/29/2021	355.00	3100	MISTLETOE	COLAPISSA	SMOKE	SWBNET,	1.00
002-004	002-003	11/29/2021	28.00	3100	MISTLETOE	COLAPISSA	SMOKE	SWBNET,	1.00
002-005	002-001	11/29/2021	351.00	2900	MISTLETOE	PRITCHARD PL	SMOKE	SWBNET,	1.00
002-006	002-005	11/29/2021	355.00	2800	MISTLETOE	APRICOT	SMOKE	SWBNET,	1.00
002-007	002-012	11/29/2021	351.00	2801	CHERRY	APRICOT	SMOKE	SWBNET,	1.00
002-007	002-025	12/01/2021	248.00	9299	APRICOT	CHERRY	SMOKE	SWBNET,	1.00
002-008	002-007	11/29/2021	335.00	9398	APRICOT	MONTICELLO AV	SMOKE	SWBNET,	1.00
002-009	002-008	11/29/2021	21.00	2799	MONTICELLO AV	APRICOT	SMOKE	SWBNET,	1.00

<u>STRUCT 1</u>	<u>STRUCT 2</u>	<u>INSP DATE</u>	<u>LENGTH</u>	<u>ADDRESS</u>	<u>STREET</u>	<u>CROSS STREET</u>	<u>ACTIVITY</u>	<u>INSPECTED BY</u>	<u>REPEAT</u>
002-010	002-008	11/29/2021	28.00	2801	MONTICELLO AV	APRICOT	SMOKE	SWBNET,	1.00
002-011	002-010	11/29/2021	248.00	2821	MONTICELLO AV	PRITCHARD PL	SMOKE	SWBNET,	1.00
002-012	002-005	12/01/2021	350.00	9298	PRITCHARD PL	CHERRY	SMOKE	SWBNET,	1.00
002-013	002-012	11/29/2021	337.00	9333	PRITCHARD PL	LIVE OAK	SMOKE	SWBNET,	1.00
002-014	002-012	11/29/2021	265.00	2929	CHERRY	FIG	SMOKE	SWBNET,	1.00
002-015	002-003	11/29/2021	350.00	9240	COLAPISSA	CHERRY	SMOKE	SWBNET,	1.00
002-016	002-015	11/29/2021	350.00	9336	COLAPISSA	LIVE OAK	SMOKE	SWBNET,	1.00
002-017	002-016	11/29/2021	320.00	9433	COLAPISSA	MONTICELLO AV	SMOKE	SWBNET,	1.00
002-018	002-016	11/29/2021	290.00	3198	LIVE OAK	OLEANDER	SMOKE	SWBNET,	1.00
002-019	002-016	11/29/2021	300.00	3002	LIVE OAK	FIG	SMOKE	SWBNET,	1.00
002-020	002-015	11/29/2021	352.00	3000	CHERRY	FIG	SMOKE	SWBNET,	1.00
002-021	002-020	12/01/2021	345.00	9335	FIG	LIVE OAK	SMOKE	SWBNET,	1.00
002-022	002-021	11/29/2021	210.00	9485	FIG	MONTICELLO AV	SMOKE	SWBNET,	1.00
002-023	002-021	11/29/2021	280.00	2900	LIVE OAK	PRITCHARD PL	SMOKE	SWBNET,	1.00
002-024	026-022	12/01/2021	295.00	9139	PRITCHARD PL	MISTLETOE	SMOKE	SWBNET,	1.00
002-025	002-006	11/29/2021	105.00	9213	APRICOT	MISTLETOE	SMOKE	SWBNET,	1.00
003-001	027-025	11/30/2021	340.00	9198	OLIVE	MISTLETOE	SMOKE	SWBNET,	1.00
003-002	003-001	11/29/2021	350.00	9236	OLIVE	CHERRY	SMOKE	SWBNET,	1.00
003-003	003-002	11/30/2021	180.00	3421	CHERRY	AIRLINE HW	SMOKE	SWBNET,	1.00
003-004	003-002	11/29/2021	222.00	9322	OLIVE	AIRLINE HW	SMOKE	SWBNET,	1.00
003-005	003-001	11/30/2021	350.00	3498	MISTLETOE	EDINBURGH	SMOKE	SWBNET,	1.00
003-006	003-005	11/29/2021	351.00	3600	MISTLETOE	PALM	SMOKE	SWBNET,	1.00
003-007	003-001	11/29/2021	350.00	3303	MISTLETOE	FORSHEY	SMOKE	SWBNET,	1.00
003-007	027-030	11/30/2021	358.00	9136	FORSHEY	MISTLETOE	SMOKE	SWBNET,	1.00
003-008	003-007	11/29/2021	330.00	3200	MISTLETOE	OLEANDER	SMOKE	SWBNET,	1.00
003-009	003-008	12/01/2021	305.00	9299	OLEANDER	CHERRY	SMOKE	SWBNET,	1.00
003-010	003-002	11/29/2021	346.00	3300	CHERRY	FORSHEY	SMOKE	SWBNET,	1.00
003-010	003-039	12/01/2021	325.00	9236	FORSHEY	CHERRY	SMOKE	SWBNET,	1.00
003-011	003-010	11/30/2021	350.00	9331	FORSHEY	LIVE OAK	SMOKE	SWBNET,	1.00
003-014	003-011	11/29/2021	326.00	3200	LIVE OAK	OLEANDER	SMOKE	SWBNET,	1.00



<u>STRUCT 1</u>	<u>STRUCT 2</u>	<u>INSP DATE</u>	<u>LENGTH</u>	<u>ADDRESS</u>	<u>STREET</u>	<u>CROSS STREET</u>	<u>ACTIVITY</u>	<u>INSPECTED BY</u>	<u>REPEAT</u>
003-015	003-014	11/30/2021	350.00	9437	OLEANDER	LIVINGSTON	SMOKE	SWBNET,	1.00
003-016	003-014	11/29/2021	44.00	3200	LIVE OAK	OLEANDER	SMOKE	SWBNET,	1.00
003-017	003-016	11/30/2021	304.00	9438	OLEANDER	LIVINGSTON	SMOKE	SWBNET,	1.00
003-018	003-010	11/29/2021	330.00	3203	CHERRY	OLEANDER	SMOKE	SWBNET,	1.00
003-019	002-015	11/30/2021	343.00	3135	CHERRY	OLEANDER	SMOKE	SWBNET,	1.00
003-020	002-004	11/29/2021	305.00	3134	MISTLETOE	OLEANDER	SMOKE	SWBNET,	1.00
003-021	003-020	11/30/2021	296.00	9224	OLEANDER	CHERRY	SMOKE	SWBNET,	1.00
003-022	003-006	11/29/2021	350.00	9237	PALM	CHERRY	SMOKE	SWBNET,	1.00
003-023	003-022	11/29/2021	350.00	9325	PALM	LIVE OAK	SMOKE	SWBNET,	1.00
003-024	003-023	11/30/2021	358.00	3500	LIVE OAK	EDINBURGH	SMOKE	SWBNET,	1.00
003-025	003-024	11/29/2021	350.00	9499	EDINBURGH	LIVINGSTON	SMOKE	SWBNET,	1.00
003-026	003-025	11/29/2021	251.00	3522	LIVINGSTON	PALM	SMOKE	SWBNET,	1.00
003-027	003-025	11/30/2021	350.00	3402	LIVINGSTON	OLIVE	SMOKE	SWBNET,	1.00
003-028	003-027	12/01/2021	227.00	9500	OLIVE	CAMPHOR	SMOKE	SWBNET,	1.00
003-029	003-028	11/29/2021	71.00	9598	OLIVE	CAMPHOR	SMOKE	SWBNET,	1.00
003-030	003-028	12/01/2021	323.00	3424	CAMPHOR	PALM	SMOKE	SWBNET,	1.00
003-031	003-030	11/30/2021	320.00	3598	CAMPHOR	PALM	SMOKE	SWBNET,	1.00
003-032	003-023	11/30/2021	350.00	9436	PALM	LIVINGSTON	SMOKE	SWBNET,	1.00
003-033	003-032	11/30/2021	315.00	9532	PALM	CAMPHOR	SMOKE	SWBNET,	1.00
003-034	003-033	11/30/2021	315.00	9570	PALM	CECIL	SMOKE	SWBNET,	1.00
003-035	003-034	01/22/2019	240.00	9618	PALM	MONTICELLO AV	TV	DCGCTV,	1.00
003-036	003-035	01/24/2019	128.00	3500	MONTICELLO AV	CECIL	TV	DCGCTV,	1.00
003-037	003-034	01/22/2019	358.00	3511	CECIL	MONTICELLO AV	TV	DCGCTV,	1.00
003-038	003-037	01/22/2019	328.70	3405	CECIL	OLIVE	TV	DCGCTV,	1.00
003-039	003-007	11/30/2021	25.00	9200	FORSHEY	MISTLETOE	SMOKE	SWBNET,	1.00
004-001	003-023	11/30/2021	350.00	3639	LIVE OAK	STROELITZ	SMOKE	SWBNET,	1.00
004-002	004-001	11/30/2021	225.00	9318	STROELITZ	CHERRY	SMOKE	SWBNET,	1.00
004-003	004-001	11/30/2021	231.00	3700 BLK	LIVE OAK	PALMETTO	SMOKE	SWBNET,	1.00
004-004	004-003	11/30/2021	299.00	9434	PALMETTO	LIVINGSTON	SMOKE	SWBNET,	1.00
004-005	004-003	11/30/2021	289.00	9304	PALMETTO	CHERRY	SMOKE	SWBNET,	1.00

<u>STRUCT 1</u>	<u>STRUCT 2</u>	<u>INSP DATE</u>	<u>LENGTH</u>	<u>ADDRESS</u>	<u>STREET</u>	<u>CROSS STREET</u>	<u>ACTIVITY</u>	<u>INSPECTED BY</u>	<u>REPEAT</u>
004-006	004-001	11/30/2021	348.00	9435	STROELITZ	LIVINGSTON	SMOKE	SWBNET,	1.00
004-007	004-006	11/30/2021	310.00	9534	STROELITZ	PALMETTO	SMOKE	SWBNET,	1.00
004-008	004-007	11/30/2021	290.00	9572	STROELITZ	PALMETTO	SMOKE	SWBNET,	1.00
004-009	004-006	12/01/2021	231.00	3700 BLK	LIVINGSTON	PALMETTO	SMOKE	SWBNET,	1.00
004-010	004-009	11/30/2021	300.00	9542	PALMETTO	LIVINGSTON	SMOKE	SWBNET,	1.00
004-011	004-010	11/30/2021	78.00	9548	PALMETTO	STROELITZ	SMOKE	SWBNET,	1.00
004-013	003-022	12/01/2021	347.00	3700	CHERRY	STROELITZ	SMOKE	SWBNET,	1.00
004-014	004-013	11/30/2021	183.00	3700 BLK	CHERRY	PALMETTO	SMOKE	SWBNET,	1.00
004-015	003-006	11/30/2021	350.00	3600 BLK	MISTLETOE	STROELITZ	SMOKE	SWBNET,	1.00
004-016	004-015	11/30/2021	298.00	9221	STROELITZ	CHERRY	SMOKE	SWBNET,	1.00
004-017	004-015	11/30/2021	228.00	3720	MISTLETOE	PALMETTO	SMOKE	SWBNET,	1.00
004-018	004-017	11/30/2021	30.00	3719	MISTLETOE	PALMETTO	SMOKE	SWBNET,	1.00
004-020	003-034	01/22/2019	262.00	3624	CECIL	PALMETTO	TV	DCGCTV,	1.00
004-021	028-042	11/30/2021	325.00	9134	PEACH	MISTLETOE	SMOKE	SWBNET,	1.00
004-022	004-021	11/30/2021	350.00	9200 BLK	PEACH	MISTLETOE	SMOKE	SWBNET,	1.00
004-023	004-022	11/30/2021	184.00	9300 BLK	PEACH	MISTLETOE	SMOKE	SWBNET,	1.00
004-024	004-021	11/30/2021	348.00	3900 BLK	MISTLETOE	DIXON	SMOKE	SWBNET,	1.00
004-025	004-024	11/30/2021	344.00	3800 BLK	MISTLETOE	PALMETTO	SMOKE	SWBNET,	1.00
004-026	004-025	11/30/2021	350.00	9241	PALMETTO	CHERRY	SMOKE	SWBNET,	1.00
004-027	004-026	11/30/2021	287.00	3800 BLK	CHERRY	DIXON	SMOKE	SWBNET,	1.00
004-028	004-026	11/30/2021	352.00	9300 BLK	PALMETTO	LIVE OAK	SMOKE	SWBNET,	1.00
004-030	004-029	11/30/2021	357.00	9500 BLK	PALMETTO	BAMBOO RD	SMOKE	SWBNET,	1.00
004-031	004-030	11/30/2021	365.00	9500 BLK	PALMETTO	BAMBOO RD	SMOKE	SWBNET,	1.00
004-032	028-043	11/30/2021	295.00	9141	DIXON	MISTLETOE	SMOKE	SWBNET,	1.00
004-033	003-032	01/15/2019	295.00	3629	LIVINGSTON	STROELITZ	TV	DCGCTV,	1.00
004-034	004-035	12/01/2021	185.00	9600 BLK	PALMETTO	MONTICELLO AV	SMOKE	SWBNET,	1.00
004-035	004-036	12/01/2021	25.00	9600 BLK	NORTHLINE	MONTICELLO AV	SMOKE	SWBNET,	1.00
004-036	004-037	12/01/2021	50.00	9600 BLK	PALMETTO	MONTICELLO AV	SMOKE	SWBNET,	1.00
004-037	004-031	12/01/2021	260.00	9500 BLK	PALMETTO	MONTICELLO AV	SMOKE	SWBNET,	1.00
006-002	004-031	12/01/2021	160.00	11	GARDEN LN	PALMETTO	SMOKE	SWBNET,	1.00

<u>STRUCT 1</u>	<u>STRUCT 2</u>	<u>INSP DATE</u>	<u>LENGTH</u>	<u>ADDRESS</u>	<u>STREET</u>	<u>CROSS STREET</u>	<u>ACTIVITY</u>	<u>INSPECTED BY</u>	<u>REPEAT</u>
006-003	006-002	11/30/2021	636.00	8	GARDEN LN	METAIRIE RD	SMOKE	SWBNET,	1.00
006-004	006-003	11/30/2021	235.00	6	GARDEN LN	METAIRIE RD	SMOKE	SWBNET,	1.00
006-009	004-034	12/01/2021	54.00	17	BAMBOO RD	PALMETTO	SMOKE	SWBNET,	1.00
006-010	006-009	12/01/2021	260.00	11	BAMBOO RD	METAIRIE RD	SMOKE	SWBNET,	1.00
006-011	006-010	12/02/2021	284.00	9	BAMBOO RD	METAIRIE RD	SMOKE	SWBNET,	1.00
006-012	006-011	12/02/2021	92.00	5	BAMBOO RD	METAIRIE RD	SMOKE	SWBNET,	1.00
006-013	006-012	12/01/2021	17.00	5	BAMBOO RD	METAIRIE RD	SMOKE	SWBNET,	1.00
006-014	006-013	12/01/2021	210.00	3	BAMBOO RD	METAIRIE RD	SMOKE	SWBNET,	1.00
006-015	007-009	12/01/2021	395.00	28	MARYLAND DR	METAIRIE RD	SMOKE	SWBNET,	1.00
006-016	006-015	12/01/2021	460.00	17	MARYLAND DR	METAIRIE RD	SMOKE	SWBNET,	1.00
006-017	006-016	12/01/2021	444.00	1	MARYLAND DR	METAIRIE RD	SMOKE	SWBNET,	1.00
006-018	006-017	12/01/2021	115.00	1	MARYLAND DR	METAIRIE RD	SMOKE	SWBNET,	1.00
006-019	006-018	12/01/2021	45.00	816	METAIRIE RD	GARDEN LN	SMOKE	SWBNET,	1.00
006-020	006-018	12/01/2021	55.00	818	METAIRIE RD	BAMBOO RD	SMOKE	SWBNET,	1.00
006-021	007-041	12/01/2021	395.00	216	FAIRWAY DR	NATALIE LN	SMOKE	SWBNET,	1.00
006-022	006-021	12/03/2021	320.00	200	FAIRWAY DR	NATALIE LN	SMOKE	SWBNET,	1.00
006-023	006-022	12/01/2021	30.00	140	FAIRWAY DR	NATALIE LN	SMOKE	SWBNET,	1.00
006-024	006-023	12/01/2021	365.00	114	FAIRWAY DR	METAIRIE RD	SMOKE	SWBNET,	1.00
006-025	006-024	12/01/2021	190.00	102	FAIRWAY DR	METAIRIE RD	SMOKE	SWBNET,	1.00
006-026	006-025	12/01/2021	162.00	700 BLK	METAIRIE RD	FAIRWAY DR	SMOKE	SWBNET,	1.00
006-027	006-022	12/01/2021	272.00	700 BLK	NATALIE LN	BELLAIRE DR	SMOKE	SWBNET,	1.00
006-027	007-016	12/01/2021	375.00	200	BELLAIRE DR	NATALIE LN	SMOKE	SWBNET,	1.00
006-028	006-027	12/01/2021	270.00	123	BELLAIRE DR	METAIRIE RD	SMOKE	SWBNET,	1.00
006-029	006-028	12/01/2021	394.00	100	BELLAIRE DR	METAIRIE RD	SMOKE	SWBNET,	1.00
007-001	007-002	12/01/2021	180.00	130 BLK	MARYLAND DR	HEDWIGE LN	SMOKE	SWBNET,	1.00
007-002	007-003	12/02/2021	60.00	131	MARYLAND DR	HEDWIGE LN	SMOKE	SWBNET,	1.00
007-003	007-004	12/02/2021	31.00	131	MARYLAND DR	HEDWIGE LN	SMOKE	SWBNET,	1.00
007-004	007-005	12/02/2021	30.00	131	MARYLAND DR	HEDWIGE LN	SMOKE	SWBNET,	1.00
007-005	007-006	12/02/2021	25.00	131	MARYLAND DR	HEDWIGE LN	SMOKE	SWBNET,	1.00
007-006	007-011	12/03/2021	253.00	100 BLK	HEDWIGE LN	MARYLAND DR	SMOKE	SWBNET,	1.00

<u>STRUCT 1</u>	<u>STRUCT 2</u>	<u>INSP DATE</u>	<u>LENGTH</u>	<u>ADDRESS</u>	<u>STREET</u>	<u>CROSS STREET</u>	<u>ACTIVITY</u>	<u>INSPECTED BY</u>	<u>REPEAT</u>
007-007	007-006	12/02/2021	320.00	107	MARYLAND DR	HEDWIGE LN	SMOKE	SWBNET,	1.00
007-008	007-007	12/02/2021	400.00	80	MARYLAND DR	NATALIE LN	SMOKE	SWBNET,	1.00
007-009	007-008	12/02/2021	400.00	46	MARYLAND DR	NATALIE LN	SMOKE	SWBNET,	1.00
007-010	007-017	12/02/2021	268.00	440	BELLAIRE DR	HEDWIGE LN	SMOKE	SWBNET,	1.00
007-011	007-010	12/02/2021	264.00	415	BELLAIRE DR	HEDWIGE LN	SMOKE	SWBNET,	1.00
007-012	007-011	12/02/2021	30.00	415	BELLAIRE DR	HEDWIGE LN	SMOKE	SWBNET,	1.00
007-013	007-012	12/02/2021	170.00	400	BELLAIRE DR	HEDWIGE LN	SMOKE	SWBNET,	1.00
007-014	007-013	12/02/2021	375.00	345	BELLAIRE DR	ETHEL LN	SMOKE	SWBNET,	1.00
007-015	007-014	12/02/2021	376.00	300	BELLAIRE DR	ETHEL LN	SMOKE	SWBNET,	1.00
007-016	007-015	12/02/2021	375.00	251	BELLAIRE DR	NATALIE LN	SMOKE	SWBNET,	1.00
007-017	007-018	12/02/2021	276.00	200 BLK	MARGUERITE	BELLAIRE DR	SMOKE	SWBNET,	1.00
007-018	008-029	12/02/2021	255.00	475	FAIRWAY DR	MARGUERITE	SMOKE	SWBNET,	1.00
007-019	007-018	12/02/2021	65.00	470	FAIRWAY DR	MARGUERITE	SMOKE	SWBNET,	1.00
007-023	007-019	12/02/2021	230.00	446	FAIRWAY DR	HEDWIGE LN	SMOKE	SWBNET,	1.00
007-027	007-023	12/03/2021	95.00	440	FAIRWAY DR	HEDWIGE LN	SMOKE	SWBNET,	1.00
007-036	007-047	12/06/2021	17.00	356	FAIRWAY DR	HEDWIGE LN	SMOKE	SWBNET,	1.00
007-037	007-036	12/02/2021	374.00	328	FAIRWAY DR	ETHEL LN	SMOKE	SWBNET,	1.00
007-041	007-037	12/03/2021	409.00	290	FAIRWAY DR	ETHEL LN	SMOKE	SWBNET,	1.00
007-046	007-027	12/06/2021	17.00	440	FAIRWAY DR	MARGUERITE	SMOKE	SWBNET,	1.00
007-047	007-049	12/06/2021	22.00	356	FAIRWAY DR	HEDWIGE LN	SMOKE	SWBNET,	1.00
007-048	007-046	12/06/2021	138.00	420	FAIRWAY DR	HEDWIGE LN	SMOKE	SWBNET,	1.00
007-049	007-048	12/06/2021	240.00	400	FAIRWAY DR	HEDWIGE LN	SMOKE	SWBNET,	1.00
008-001	008-PS13	12/02/2021	64.00	208	COUNTRY CLUB DR	CHERLYN DR	SMOKE	SWBNET,	1.00
008-002	008-001	12/02/2021	60.00	201	COUNTRY CLUB DR	CHERLYN DR	SMOKE	SWBNET,	1.00
008-003	008-002	12/02/2021	67.00	182	COUNTRY CLUB DR	CHERLYN DR	SMOKE	SWBNET,	1.00
008-004	008-003	12/03/2021	38.00	5501	CHERLYN DR	COUNTRY CLUB DR	SMOKE	SWBNET,	1.00
008-005	008-003	12/02/2021	130.00	166	COUNTRY CLUB DR	CHERLYN DR	SMOKE	SWBNET,	1.00
008-006	008-005	12/02/2021	160.00	150	COUNTRY CLUB DR	PONTCHARTRAIN BL	SMOKE	SWBNET,	1.00
008-007	008-006	12/02/2021	323.00	100	COUNTRY CLUB DR	PONTCHARTRAIN BL	SMOKE	SWBNET,	1.00
008-008	008-001	12/06/2021	58.00	201	COUNTRY CLUB DR	MARCIA AV	SMOKE	SWBNET,	1.00

<u>STRUCT 1</u>	<u>STRUCT 2</u>	<u>INSP DATE</u>	<u>LENGTH</u>	<u>ADDRESS</u>	<u>STREET</u>	<u>CROSS STREET</u>	<u>ACTIVITY</u>	<u>INSPECTED BY</u>	<u>REPEAT</u>
008-009	008-008	12/02/2021	44.00	200 BLK	COUNTRY CLUB DR	MARCIA AV	SMOKE	SWBNET,	1.00
008-009	008-BP129	12/02/2021	6.00	200 BLK	COUNTRY CLUB DR	MARCIA AV	SMOKE	SWBNET,	1.00
008-010	008-009	12/02/2021	147.00	200 BLK	COUNTRY CLUB DR	MARCIA AV	SMOKE	SWBNET,	1.00
008-011	008-010	12/02/2021	376.00	401	COUNTRY CLUB DR	BELLAIRE DR	SMOKE	SWBNET,	1.00
008-012	008-011	12/06/2021	368.00	433	COUNTRY CLUB DR	BELLAIRE DR	SMOKE	SWBNET,	1.00
008-013	008-012	03/13/2017	57.00		BELLAIRE DR	COUNTRY CLUB DR	TV	DCGCTV,	1.00
008-013	009-019	12/02/2021	475.00	5518	BELLAIRE DR	COUNTRY CLUB DR	SMOKE	SWBNET,	1.00
008-014	008-012	12/02/2021	300.00	5425	BELLAIRE DR	MARCIA AV	SMOKE	SWBNET,	1.00
008-015	008-014	12/06/2021	430.00	5328	BELLAIRE DR	MARCIA AV	SMOKE	SWBNET,	1.00
008-016	008-015	12/02/2021	202.00	5301	BELLAIRE DR	MARCIA AV	SMOKE	SWBNET,	1.00
008-017	008-010	12/02/2021	304.00	5439	MARCIA AV	DAYNA CT	SMOKE	SWBNET,	1.00
008-018	008-017	12/02/2021	410.00	5524	DAYNA CT	MARCIA AV	SMOKE	SWBNET,	1.00
008-019	008-018	12/02/2021	49.00	5524	DAYNA CT	MARCIA AV	SMOKE	SWBNET,	1.00
008-020	008-019	12/02/2021	219.00	5449	DAYNA CT	MARCIA AV	SMOKE	SWBNET,	1.00
008-021	008-017	12/02/2021	300.00	5401	MARCIA AV	DAYNA CT	SMOKE	SWBNET,	1.00
008-022	008-021	12/02/2021	429.00	5458	DAYNA CT	MARCIA AV	SMOKE	SWBNET,	1.00
008-023	008-021	12/02/2021	210.00	5337	MARCIA AV	BELLAIRE DR	SMOKE	SWBNET,	1.00
008-024	008-023	12/06/2021	55.00	5325	MARCIA AV	BELLAIRE DR	SMOKE	SWBNET,	1.00
008-025	008-024	12/02/2021	275.00	5228	MARCIA AV	BELLAIRE DR	SMOKE	SWBNET,	1.00
008-026	008-025	12/02/2021	166.00	5228	MARCIA AV	BELLAIRE DR	SMOKE	SWBNET,	1.00
008-027	008-026	12/02/2021	230.00	5200	MARCIA AV	BELLAIRE DR	SMOKE	SWBNET,	1.00
008-028	008-026	12/02/2021	145.00	5239	MARCIA AV	BELLAIRE DR	SMOKE	SWBNET,	1.00
008-029	008-028	12/06/2021	50.00	5239	MARCIA AV	BELLAIRE DR	SMOKE	SWBNET,	1.00
008-030	008-007	12/03/2021	57.00	5500	ACADEMY DR	COUNTRY CLUB DR	SMOKE	SWBNET,	1.00
009-001	008-010	12/03/2021	284.00	5535	MARCIA AV	JACQUELYN CT	SMOKE	SWBNET,	1.00
009-002	009-001	12/03/2021	412.00	5550	JACQUELYN CT	MARCIA AV	SMOKE	SWBNET,	1.00
009-003	009-002	12/06/2021	45.00	5554	JACQUELYN CT	MARCIA AV	SMOKE	SWBNET,	1.00
009-004	009-003	12/03/2021	225.00	5574	JACQUELYN CT	MARCIA AV	SMOKE	SWBNET,	1.00
009-005	009-001	12/03/2021	279.00	5575	MARCIA AV	JACQUELYN CT	SMOKE	SWBNET,	1.00
009-006	009-005	12/06/2021	418.00	5578	JACQUELYN CT	MARCIA AV	SMOKE	SWBNET,	1.00

<u>STRUCT 1</u>	<u>STRUCT 2</u>	<u>INSP DATE</u>	<u>LENGTH</u>	<u>ADDRESS</u>	<u>STREET</u>	<u>CROSS STREET</u>	<u>ACTIVITY</u>	<u>INSPECTED BY</u>	<u>REPEAT</u>
009-007	009-005	12/03/2021	282.00	5631	MARCIA AV	EVELYN CT	SMOKE	SWBNET,	1.00
009-008	009-007	12/03/2021	410.00	5642	EVELYN CT	MARCIA AV	SMOKE	SWBNET,	1.00
009-009	009-008	12/03/2021	41.00	5646	EVELYN CT	MARCIA AV	SMOKE	SWBNET,	1.00
009-010	009-009	12/03/2021	290.00	5670	EVELYN CT	MARCIA AV	SMOKE	SWBNET,	1.00
009-011	009-007	12/03/2021	259.00	5667	MARCIA AV	EVELYN CT	SMOKE	SWBNET,	1.00
009-012	009-011	12/02/2021	423.00	5674	EVELYN CT	MARCIA AV	SMOKE	SWBNET,	1.00
009-013	009-011	12/03/2021	104.00	5677	MARCIA AV	ACADEMY DR	SMOKE	SWBNET,	1.00
009-014	008-004	12/03/2021	313.00	5543	CHERLYN DR	ACADEMY DR	SMOKE	SWBNET,	1.00
009-015	009-014	12/06/2021	346.00	5619	CHERLYN DR	ACADEMY DR	SMOKE	SWBNET,	1.00
009-016	009-015	12/03/2021	306.00	5651	CHERLYN DR	ACADEMY DR	SMOKE	SWBNET,	1.00
009-017	009-022	12/03/2021	184.00	5679	BELLAIRE DR	ACADEMY DR	SMOKE	SWBNET,	1.00
009-018	009-017	12/03/2021	428.00	5629	BELLAIRE DR	ACADEMY DR	SMOKE	SWBNET,	1.00
009-019	009-018	12/03/2021	397.00	5567	BELLAIRE DR	ACADEMY DR	SMOKE	SWBNET,	1.00
009-020	010-039	12/03/2021	39.00	5700 BLK	BELLAIRE DR	ACADEMY DR	SMOKE	SWBNET,	1.00
009-021	009-020	12/03/2021	97.00	5700 BLK	BELLAIRE DR	ACADEMY DR	SMOKE	SWBNET,	1.00
009-022	009-021	12/03/2021	38.00	5700 BLK	BELLAIRE DR	ACADEMY DR	SMOKE	SWBNET,	1.00
009-023	008-030	12/06/2021	307.00	5500 BLK.	ACADEMY DR	OAK TREE DR	SMOKE	SWBNET,	1.00
010-002	010-001	12/06/2021	63.00	5900 BLK	FLEUR DE LIS DR	LESLIE LN	SMOKE	SWBNET,	1.00
010-003	010-002	12/03/2021	58.00	5900 BLK	FLEUR DE LIS DR	LESLIE LN	SMOKE	SWBNET,	1.00
010-004	010-002	12/03/2021	174.00	5900 BLK	FLEUR DE LIS DR	SHARON DR	SMOKE	SWBNET,	1.00
010-005	010-004	12/03/2021	282.00	335	SHARON DR	MARCIA AV	SMOKE	SWBNET,	1.00
010-006	010-005	12/03/2021	282.00	367	SHARON DR	SYLVIA DR	SMOKE	SWBNET,	1.00
010-007	010-006	12/03/2021	205.00	440	SHARON DR	BELLAIRE DR	SMOKE	SWBNET,	1.00
010-008	010-005	12/03/2021	368.00	5854	MARCIA AV	W KENILWORTH	SMOKE	SWBNET,	1.00
010-010	010-006	12/03/2021	365.00	5852	SYLVIA DR	W KENILWORTH	SMOKE	SWBNET,	1.00
010-011	010-010	12/03/2021	351.00	5801	SYLVIA DR	W KENILWORTH	SMOKE	SWBNET,	1.00
010-012	010-004	12/03/2021	421.00	5844	FLEUR DE LIS DR	W BROOKS	SMOKE	SWBNET,	1.00
010-013	010-012	12/03/2021	375.00	5800	FLEUR DE LIS DR	W KENILWORTH	SMOKE	SWBNET,	1.00
010-014	010-013	12/03/2021	363.00	340	W KENILWORTH	MARCIA AV	SMOKE	SWBNET,	1.00
010-015	010-014	12/03/2021	416.00	438	W KENILWORTH	BELLAIRE DR	SMOKE	SWBNET,	1.00

<u>STRUCT 1</u>	<u>STRUCT 2</u>	<u>INSP DATE</u>	<u>LENGTH</u>	<u>ADDRESS</u>	<u>STREET</u>	<u>CROSS STREET</u>	<u>ACTIVITY</u>	<u>INSPECTED BY</u>	<u>REPEAT</u>
010-018	010-017	03/21/2017	450.00		BELLAIRE DR	SHARON DR	TV	DCGCTV,	1.00
010-019	010-018	12/03/2021	385.00	5800	BELLAIRE DR	W KENILWORTH	SMOKE	SWBNET,	1.00
010-020	010-019	12/03/2021	310.00	5752	BELLAIRE DR	W KENILWORTH	SMOKE	SWBNET,	1.00
010-021	010-020	03/14/2017	35.00	5700 BLK	BELLAIRE DR	N FRONTAGE RD	TV	DCGCTV,	1.00
010-022	010-001	12/03/2021	66.00	5900 BLK	FLEUR DE LIS DR	W HARNEY	SMOKE	SWBNET,	1.00
010-023	010-022	12/03/2021	300.00	5876	FLEUR DE LIS DR	SHARON DR	SMOKE	SWBNET,	1.00
010-024	010-022	12/03/2021	376.00	100 BLK	W HARNEY	VETERANS	SMOKE	SWBNET,	1.00
010-026	010-023	03/22/2022	446.00	116	SHARON DR	VETERANS	SMOKE	SWBNET,	1.00
010-027	010-035	03/22/2022	150.00	102	SHARON DR	VETERANS	SMOKE	SWBNET,	1.00
010-028	010-027	03/22/2022	42.00	100 BLK	SHARON DR	VETERANS	SMOKE	SWBNET,	1.00
010-029	010-028	03/21/2022	158.00	118	VETERANS	W BROOKS	SMOKE	SWBNET,	1.00
010-030	010-023	03/22/2022	300.00	5827	FLEUR DE LIS DR	W BROOKS	SMOKE	SWBNET,	1.00
010-031	010-030	03/22/2022	413.00	200	W BROOKS	VETERANS	SMOKE	SWBNET,	1.00
010-032	010-031	03/21/2022	360.00	107	W BROOKS	VETERANS	SMOKE	SWBNET,	1.00
010-033	010-030	03/22/2022	300.00	5801	FLEUR DE LIS DR	W KENILWORTH	SMOKE	SWBNET,	1.00
010-034	010-033	03/22/2022	445.00	228	W KENILWORTH	PONTCHARTRAIN BL	SMOKE	SWBNET,	1.00
010-036	010-021	03/21/2022	64.00	5700 BLK	BELLAIRE DR	N FRONTAGE RD	SMOKE	SWBNET,	1.00
010-037	010-036	03/17/2017	22.00	5700 BLK	BELLAIRE DR	ACADEMY DR	TV	DCGCTV,	1.00
010-038	010-037	03/21/2022	97.00	5700 BLK	BELLAIRE DR	N FRONTAGE RD	SMOKE	SWBNET,	1.00
010-039	010-038	03/21/2022	24.00	5700 BLK	BELLAIRE DR	ACADEMY DR	SMOKE	SWBNET,	1.00
011-001	010-003	03/22/2022	190.00	6000	FLEUR DE LIS DR	10TH	SMOKE	SWBNET,	1.00
011-002	011-001	03/21/2022	420.00	349	10TH	BELLAIRE DR	SMOKE	SWBNET,	1.00
011-003	011-002	03/22/2022	380.00	400 BLK	10TH	BELLAIRE DR	SMOKE	SWBNET,	1.00
011-005	011-004	03/21/2022	430.00	350	12TH	BELLAIRE DR	SMOKE	SWBNET,	1.00
011-008	011-006	03/21/2022	303.00	6066	BELLAIRE DR	14TH	SMOKE	SWBNET,	1.00
011-009	011-008	03/21/2022	270.00	6124	BELLAIRE DR	16TH	SMOKE	SWBNET,	1.00
011-010	011-004	12/15/2021	62.00	242	12TH	FLEUR DE LIS DR	SMOKE	SWBNET,	1.00
011-011	011-047	12/15/2021	432.00	154	12TH	FLEUR DE LIS DR	SMOKE	SWBNET,	1.00
011-012	011-011	12/15/2021	440.00	6040	PONTCHARTRAIN BL	12TH	SMOKE	SWBNET,	1.00
011-013	011-012	12/15/2021	150.00	6022	PONTCHARTRAIN BL	10TH	SMOKE	SWBNET,	1.00

<u>STRUCT 1</u>	<u>STRUCT 2</u>	<u>INSP DATE</u>	<u>LENGTH</u>	<u>ADDRESS</u>	<u>STREET</u>	<u>CROSS STREET</u>	<u>ACTIVITY</u>	<u>INSPECTED BY</u>	<u>REPEAT</u>
011-014	011-012	12/15/2021	175.00	6048	PONTCHARTRAIN BL	14TH	SMOKE	SWBNET,	1.00
011-015	011-004	12/15/2021	300.00	6054	FLEUR DE LIS DR	14TH	SMOKE	SWBNET,	1.00
011-016	011-015	12/15/2021	400.00	401	14TH	BELLAIRE DR	SMOKE	SWBNET,	1.00
011-017	011-016	12/15/2021	367.00	400 BLK	14TH	BELLAIRE DR	SMOKE	SWBNET,	1.00
011-018	011-015	12/15/2021	300.00	6138	FLEUR DE LIS DR	16TH	SMOKE	SWBNET,	1.00
011-019	011-018	12/15/2021	400.00	402	16TH	BELLAIRE DR	SMOKE	SWBNET,	1.00
011-020	011-019	12/15/2021	365.00	400 BLK	16TH	BELLAIRE DR	SMOKE	SWBNET,	1.00
011-021	011-018	12/15/2021	300.00	6154	FLEUR DE LIS DR	18TH	SMOKE	SWBNET,	1.00
011-022	011-021	12/15/2021	425.00	407	18TH	BELLAIRE DR	SMOKE	SWBNET,	1.00
011-023	011-022	12/15/2021	432.00	6172	BELLAIRE DR	18TH	SMOKE	SWBNET,	1.00
011-024	011-023	12/15/2021	250.00	6135	BELLAIRE DR	16TH	SMOKE	SWBNET,	1.00
011-025	011-023	12/15/2021	300.00	6214	BELLAIRE DR	20TH	SMOKE	SWBNET,	1.00
011-026	011-021	12/15/2021	300.00	6222	FLEUR DE LIS DR	20TH	SMOKE	SWBNET,	1.00
011-027	011-026	12/15/2021	379.00	342	20TH	BELLAIRE DR	SMOKE	SWBNET,	1.00
011-028	011-027	12/15/2021	386.00	400 BLK	20TH	BELLAIRE DR	SMOKE	SWBNET,	1.00
011-029	011-010	12/15/2021	298.00	6000 BLK	FLEUR DE LIS DR	10TH	SMOKE	SWBNET,	1.00
011-030	011-029	12/15/2021	30.00	241	10TH	FLEUR DE LIS DR	SMOKE	SWBNET,	1.00
011-031	011-030	12/15/2021	378.00	157	10TH	PONTCHARTRAIN BL	SMOKE	SWBNET,	1.00
011-032	011-031	12/15/2021	409.00	111	10TH	PONTCHARTRAIN BL	SMOKE	SWBNET,	1.00
011-033	011-010	12/15/2021	301.00	6121	FLEUR DE LIS DR	14TH	SMOKE	SWBNET,	1.00
011-034	011-033	12/15/2021	431.00	152	14TH	PONTCHARTRAIN BL	SMOKE	SWBNET,	1.00
011-035	011-034	12/15/2021	450.00	100 BLK	14TH	PONTCHARTRAIN BL	SMOKE	SWBNET,	1.00
011-036	011-033	12/15/2021	298.00	6125	FLEUR DE LIS DR	16TH	SMOKE	SWBNET,	1.00
011-037	011-036	12/16/2021	410.00	206	16TH	PONTCHARTRAIN BL	SMOKE	SWBNET,	1.00
011-038	011-037	12/16/2021	401.00	103	16TH	PONTCHARTRAIN BL	SMOKE	SWBNET,	1.00
011-039	011-036	12/16/2021	298.00	6165	FLEUR DE LIS DR	18TH	SMOKE	SWBNET,	1.00
011-040	011-039	12/15/2021	445.00	156	18TH	PONTCHARTRAIN BL	SMOKE	SWBNET,	1.00
011-041	011-040	12/16/2021	445.00	100 BLK	18TH	PONTCHARTRAIN BL	SMOKE	SWBNET,	1.00
011-042	011-041	12/16/2021	200.00	6140	PONTCHARTRAIN BL	16TH	SMOKE	SWBNET,	1.00
011-043	011-041	12/16/2021	160.00	6184	PONTCHARTRAIN BL	20TH	SMOKE	SWBNET,	1.00



<u>STRUCT 1</u>	<u>STRUCT 2</u>	<u>INSP DATE</u>	<u>LENGTH</u>	<u>ADDRESS</u>	<u>STREET</u>	<u>CROSS STREET</u>	<u>ACTIVITY</u>	<u>INSPECTED BY</u>	<u>REPEAT</u>
011-044	011-039	12/15/2021	300.00	6100 BLK	FLEUR DE LIS DR	20TH	SMOKE	SWBNET,	1.00
011-045	011-044	12/16/2021	400.00	220	20TH	PONTCHARTRAIN BL	SMOKE	SWBNET,	1.00
011-046	011-045	12/16/2021	430.00	100 BLK	20TH	PONTCHARTRAIN BL	SMOKE	SWBNET,	1.00
011-047	011-010	12/15/2021	24.00	154	12TH	FLEUR DE LIS DR	SMOKE	SWBNET,	1.00
012-001	011-026	12/16/2021	300.00	6200 BLK	FLEUR DE LIS DR	22ND	SMOKE	SWBNET,	1.00
012-002	012-001	12/16/2021	375.00	342	22ND	BELLAIRE DR	SMOKE	SWBNET,	1.00
012-003	012-002	12/16/2021	375.00	400 BLK	22ND	BELLAIRE DR	SMOKE	SWBNET,	1.00
012-004	012-001	12/16/2021	298.00	6262	FLEUR DE LIS DR	W HARRISON AV	SMOKE	SWBNET,	1.00
012-005	012-004	12/16/2021	327.00	339	W HARRISON AV	BELLAIRE DR	SMOKE	SWBNET,	1.00
012-006	012-005	12/16/2021	349.00	429	W HARRISON AV	BELLAIRE DR	SMOKE	SWBNET,	1.00
012-008	012-007	12/16/2021	430.00	400	26TH	BELLAIRE DR	SMOKE	SWBNET,	1.00
012-009	012-008	12/16/2021	420.00	6344	BELLAIRE DR	26TH	SMOKE	SWBNET,	1.00
012-010	012-009	12/16/2021	250.00	6301	BELLAIRE DR	W HARRISON AV	SMOKE	SWBNET,	1.00
012-011	012-010	12/16/2021	298.00	6233	BELLAIRE DR	22ND	SMOKE	SWBNET,	1.00
012-012	012-009	12/16/2021	300.00	6372	BELLAIRE DR	28TH	SMOKE	SWBNET,	1.00
012-013	012-012	12/16/2021	424.00	6416	BELLAIRE DR	32ND	SMOKE	SWBNET,	1.00
012-013	013-029	12/16/2021	250.00	6416	BELLAIRE DR	30TH	SMOKE	SWBNET,	1.00
012-014	012-007	12/16/2021	298.00	301	28TH	FLEUR DE LIS DR	SMOKE	SWBNET,	1.00
012-015	012-014	12/16/2021	404.00	401	28TH	FLEUR DE LIS DR	SMOKE	SWBNET,	1.00
012-016	012-015	12/16/2021	352.00	400 BLK	28TH	BELLAIRE DR	SMOKE	SWBNET,	1.00
012-017	012-014	12/17/2021	300.00	301	FLEUR DE LIS DR	30TH	SMOKE	SWBNET,	1.00
012-018	012-017	12/16/2021	401.00	400	30TH	BELLAIRE DR	SMOKE	SWBNET,	1.00
012-019	012-018	12/16/2021	350.00	400 BLK	30TH	BELLAIRE DR	SMOKE	SWBNET,	1.00
012-020	011-044	12/17/2021	300.00	6223	FLEUR DE LIS DR	22ND	SMOKE	SWBNET,	1.00
012-021	012-020	12/17/2021	443.00	144	22ND	PONTCHARTRAIN BL	SMOKE	SWBNET,	1.00
012-022	012-021	12/17/2021	441.00	6234	PONTCHARTRAIN BL	22ND	SMOKE	SWBNET,	1.00
012-023	012-022	12/17/2021	210.00	6252	PONTCHARTRAIN BL	W HARRISON AV	SMOKE	SWBNET,	1.00
012-024	012-022	12/17/2021	211.00	6200	PONTCHARTRAIN BL	20TH	SMOKE	SWBNET,	1.00
012-025	012-020	12/17/2021	299.00	247	W HARRISON AV	FLEUR DE LIS DR	SMOKE	SWBNET,	1.00
012-026	012-025	12/17/2021	405.00	202	W HARRISON AV	PONTCHARTRAIN BL	SMOKE	SWBNET,	1.00

<u>STRUCT 1</u>	<u>STRUCT 2</u>	<u>INSP DATE</u>	<u>LENGTH</u>	<u>ADDRESS</u>	<u>STREET</u>	<u>CROSS STREET</u>	<u>ACTIVITY</u>	<u>INSPECTED BY</u>	<u>REPEAT</u>
012-027	012-026	12/17/2021	421.00	100 BLK	W HARRISON AV	PONTCHARTRAIN BL	SMOKE	SWBNET,	1.00
012-028	012-025	12/17/2021	301.00	6301	FLEUR DE LIS DR	26TH	SMOKE	SWBNET,	1.00
012-029	012-028	12/17/2021	445.00	201	26TH	PONTCHARTRAIN BL	SMOKE	SWBNET,	1.00
012-030	012-029	12/17/2021	447.00	6330	PONTCHARTRAIN BL	26TH	SMOKE	SWBNET,	1.00
012-031	012-028	12/17/2021	296.00	6355	FLEUR DE LIS DR	28TH	SMOKE	SWBNET,	1.00
012-032	012-031	12/17/2021	450.00	156	28TH	PONTCHARTRAIN BL	SMOKE	SWBNET,	1.00
012-033	012-032	12/17/2021	444.00	101	28TH	PONTCHARTRAIN BL	SMOKE	SWBNET,	1.00
012-034	012-031	12/17/2021	300.00	6300 BLK	30TH	30TH	SMOKE	SWBNET,	1.00
012-035	012-034	12/17/2021	448.00	150	30TH	PONTCHARTRAIN BL	SMOKE	SWBNET,	1.00
012-036	012-035	12/17/2021	445.00	100 BLK	30TH	PONTCHARTRAIN BL	SMOKE	SWBNET,	1.00
012-037	012-036	12/17/2021	122.00	6410	PONTCHARTRAIN BL	32ND	SMOKE	SWBNET,	1.00
012-038	013-057	12/17/2021	330.00	6417	FLEUR DE LIS DR	32ND	SMOKE	SWBNET,	1.00
012-039	012-038	12/16/2021	249.00	167	32ND	AVENUE B	SMOKE	SWBNET,	1.00
012-040	013-030	12/17/2021	260.00	6400	CENTER	32ND	SMOKE	SWBNET,	1.00
012-041	012-040	12/17/2021	335.00	400 BLK	32ND	BELLAIRE DR	SMOKE	SWBNET,	1.00
012-042	012-040	12/16/2021	347.00	301	32ND	FLEUR DE LIS DR	SMOKE	SWBNET,	1.00
012-043	011-025	12/17/2021	300.00	6229	BELLAIRE DR	22ND	SMOKE	SWBNET,	1.00
012-044	012-030	12/17/2021	200.00	6304	PONTCHARTRAIN BL	W HARRISON AV	SMOKE	SWBNET,	1.00
012-045	012-030	12/17/2021	211.00	6354	PONTCHARTRAIN BL	28TH	SMOKE	SWBNET,	1.00
013-001	013-PS20	12/17/2021	50.00	328	37TH	CENTER	SMOKE	SWBNET,	1.00
013-002	013-001	12/17/2021	181.00	400	37TH	CENTER	SMOKE	SWBNET,	1.00
013-003	013-002	12/16/2021	410.00	6636	BELLAIRE DR	37TH	SMOKE	SWBNET,	1.00
013-004	013-003	12/17/2021	398.00	6601	BELLAIRE DR	36TH	SMOKE	SWBNET,	1.00
013-005	013-001	12/17/2021	237.00	300 BLK	37TH	FLEUR DE LIS DR	SMOKE	SWBNET,	1.00
013-006	013-005	12/17/2021	63.00	6643	37TH	FLEUR DE LIS DR	SMOKE	SWBNET,	1.00
013-007	013-002	12/20/2021	200.00	6636	CENTER	SEATTLE	SMOKE	SWBNET,	1.00
013-008	013-007	12/20/2021	335.00	400 BLK	SEATTLE	BELLAIRE DR	SMOKE	SWBNET,	1.00
013-009	013-007	12/20/2021	417.00	301	SEATTLE	FLEUR DE LIS DR	SMOKE	SWBNET,	1.00
013-010	013-009	12/23/2021	238.00	6600	FLEUR DE LIS DR	36TH	SMOKE	SWBNET,	1.00
013-011	013-007	12/20/2021	20.00	6624	CENTER	36TH	SMOKE	SWBNET,	1.00

<u>STRUCT 1</u>	<u>STRUCT 2</u>	<u>INSP DATE</u>	<u>LENGTH</u>	<u>ADDRESS</u>	<u>STREET</u>	<u>CROSS STREET</u>	<u>ACTIVITY</u>	<u>INSPECTED BY</u>	<u>REPEAT</u>
013-012	013-011	12/20/2021	220.00	6601	CENTER	36TH	SMOKE	SWBNET,	1.00
013-013	013-012	12/23/2021	334.00	300 BLK	36TH	FLEUR DE LIS DR	SMOKE	SWBNET,	1.00
013-014	013-012	12/20/2021	427.00	430	36TH	BELLAIRE DR	SMOKE	SWBNET,	1.00
013-015	013-014	12/20/2021	328.00	6554	BELLAIRE DR	35TH	SMOKE	SWBNET,	1.00
013-016	013-015	12/20/2021	343.00	6501	BELLAIRE DR	TACOMA	SMOKE	SWBNET,	1.00
013-017	013-012	12/23/2021	240.00	6552	CENTER	35TH	SMOKE	SWBNET,	1.00
013-018	013-017	12/20/2021	352.00	400 BLK	35TH	BELLAIRE DR	SMOKE	SWBNET,	1.00
013-019	013-017	12/20/2021	418.00	300	35TH	FLEUR DE LIS DR	SMOKE	SWBNET,	1.00
013-020	013-019	12/20/2021	161.00	6534	FLEUR DE LIS DR	34TH	SMOKE	SWBNET,	1.00
013-021	013-017	12/20/2021	240.00	6521	CENTER	34TH	SMOKE	SWBNET,	1.00
013-022	013-021	12/20/2021	340.00	400 BLK	34TH	BELLAIRE DR	SMOKE	SWBNET,	1.00
013-023	013-021	12/20/2021	411.00	300	34TH	FLEUR DE LIS DR	SMOKE	SWBNET,	1.00
013-024	013-023	12/23/2021	152.00	6508	FLEUR DE LIS DR	33RD	SMOKE	SWBNET,	1.00
013-025	013-021	12/20/2021	244.00	6500	CENTER	TACOMA	SMOKE	SWBNET,	1.00
013-026	013-025	12/20/2021	410.00	300 BLK	TACOMA	FLEUR DE LIS DR	SMOKE	SWBNET,	1.00
013-027	013-026	12/20/2021	98.00	6458	FLEUR DE LIS DR	TACOMA	SMOKE	SWBNET,	1.00
013-028	013-025	12/23/2021	423.00	400 BLK	TACOMA	BELLAIRE DR	SMOKE	SWBNET,	1.00
013-029	013-028	12/20/2021	285.00	6460	BELLAIRE DR	33RD	SMOKE	SWBNET,	1.00
013-030	013-025	12/20/2021	240.00	6445	CENTER	33RD	SMOKE	SWBNET,	1.00
013-031	013-030	12/22/2021	358.00	434	33RD	BELLAIRE DR	SMOKE	SWBNET,	1.00
013-032	013-030	12/20/2021	420.00	300	33RD	FLEUR DE LIS DR	SMOKE	SWBNET,	1.00
013-033	013-032	12/20/2021	98.00	6418	FLEUR DE LIS DR	33RD	SMOKE	SWBNET,	1.00
013-034	013-006	12/23/2021	330.00	6601	FLEUR DE LIS DR	36TH	SMOKE	SWBNET,	1.00
013-035	013-034	12/20/2021	300.00	254	36TH	AVENUE B	SMOKE	SWBNET,	1.00
013-036	013-035	12/20/2021	325.00	6634	AVENUE B	38TH	SMOKE	SWBNET,	1.00
013-037	013-035	12/20/2021	297.00	6500 BLK	AVENUE B	PORTLAND	SMOKE	SWBNET,	1.00
013-038	013-035	03/21/2022	309.00	200	36TH	AVENUE A	SMOKE	SWBNET,	1.00
013-039	013-038	03/21/2022	318.00	6642	AVENUE A	38TH	SMOKE	SWBNET,	1.00
013-040	013-060	03/22/2022	228.00	6506	AVENUE A	34TH	SMOKE	SWBNET,	1.00
013-041	013-038	03/22/2022	293.00	106	36TH	PONTCHARTRAIN BL	SMOKE	SWBNET,	1.00

<u>STRUCT 1</u>	<u>STRUCT 2</u>	<u>INSP DATE</u>	<u>LENGTH</u>	<u>ADDRESS</u>	<u>STREET</u>	<u>CROSS STREET</u>	<u>ACTIVITY</u>	<u>INSPECTED BY</u>	<u>REPEAT</u>
013-042	013-041	03/21/2022	332.00	6632	PONTCHARTRAIN BL	FILMORE AV	SMOKE	SWBNET,	1.00
013-043	013-041	03/22/2022	296.00	6540	PONTCHARTRAIN BL	36TH	SMOKE	SWBNET,	1.00
013-044	013-043	03/22/2022	225.00	6514	PONTCHARTRAIN BL	34TH	SMOKE	SWBNET,	1.00
013-045	013-034	03/21/2022	328.00	6559	FLEUR DE LIS DR	PORTLAND	SMOKE	SWBNET,	1.00
013-046	013-045	03/22/2022	300.00	200 BLK	PORTLAND	AVENUE B	SMOKE	SWBNET,	1.00
013-047	013-046	03/22/2022	234.00	6500	AVENUE B	34TH	SMOKE	SWBNET,	1.00
013-048	013-045	03/22/2022	330.00	6500 BLK	FLEUR DE LIS DR	34TH	SMOKE	SWBNET,	1.00
013-049	013-048	03/21/2022	300.00	204	34TH	AVENUE B	SMOKE	SWBNET,	1.00
013-050	013-061	03/21/2022	214.00	6464	AVENUE B	TACOMA	SMOKE	SWBNET,	1.00
013-051	013-049	03/22/2022	300.00	127	34TH	AVENUE A	SMOKE	SWBNET,	1.00
013-052	013-051	03/22/2022	299.00	6442	AVENUE A	32ND	SMOKE	SWBNET,	1.00
013-053	013-052	03/22/2022	303.00	6400	AVENUE A	32ND	SMOKE	SWBNET,	1.00
013-054	013-051	03/21/2022	279.00	100 BLK.	34TH	PONTCHARTRAIN BL	SMOKE	SWBNET,	1.00
013-055	013-054	03/22/2022	300.00	6450	PONTCHARTRAIN BL	LANE	SMOKE	SWBNET,	1.00
013-056	013-055	03/22/2022	295.00	6416	PONTCHARTRAIN BL	32ND	SMOKE	SWBNET,	1.00
013-057	013-048	03/21/2022	330.00	6449	FLEUR DE LIS DR	TACOMA	SMOKE	SWBNET,	1.00
013-058	013-057	03/22/2022	305.00	200	TACOMA	AVENUE B	SMOKE	SWBNET,	1.00
013-059	013-058	03/22/2022	280.00	6416	AVENUE B	32ND	SMOKE	SWBNET,	1.00
013-060	013-038	03/22/2022	330.00	6534	AVENUE A	34TH	SMOKE	SWBNET,	1.00
013-061	013-049	03/21/2022	22.00	6400 BLK	AVENUE B	34TH	SMOKE	SWBNET,	1.00
014-002	014-001	03/22/2022	360.00	338	38TH	BELLAIRE DR	SMOKE	SWBNET,	1.00
014-003	014-002	03/22/2022	375.00	400 BLK	38TH	BELLAIRE DR	SMOKE	SWBNET,	1.00
014-004	014-001	03/21/2022	335.00	6738	FLEUR DE LIS DR	39TH	SMOKE	SWBNET,	1.00
014-005	014-004	03/22/2022	420.00	400	39TH	BELLAIRE DR	SMOKE	SWBNET,	1.00
014-006	014-005	03/22/2022	415.00	441	39TH	BELLAIRE DR	SMOKE	SWBNET,	1.00
014-007	014-006	03/22/2022	300.00	6772	BELLAIRE DR	40TH	SMOKE	SWBNET,	1.00
014-008	014-007	03/21/2022	287.00	6830	BELLAIRE DR	SPENCER AV	SMOKE	SWBNET,	1.00
014-009	014-004	03/22/2022	330.00	6800	FLEUR DE LIS DR	40TH	SMOKE	SWBNET,	1.00
014-010	014-009	03/22/2022	375.00	344	40TH	BELLAIRE DR	SMOKE	SWBNET,	1.00
014-011	014-010	03/22/2022	385.00	456	40TH	BELLAIRE DR	SMOKE	SWBNET,	1.00

<u>STRUCT 1</u>	<u>STRUCT 2</u>	<u>INSP DATE</u>	<u>LENGTH</u>	<u>ADDRESS</u>	<u>STREET</u>	<u>CROSS STREET</u>	<u>ACTIVITY</u>	<u>INSPECTED BY</u>	<u>REPEAT</u>
014-012	014-009	03/22/2022	296.00	6800 BLK	FLEUR DE LIS DR	SPENCER AV	SMOKE	SWBNET,	1.00
014-013	014-012	03/22/2022	415.00	412	SPENCER AV	BELLAIRE DR	SMOKE	SWBNET,	1.00
014-014	014-013	03/22/2022	412.00	446	SPENCER AV	BELLAIRE DR	SMOKE	SWBNET,	1.00
014-015	014-014	03/21/2022	300.00	6932	BELLAIRE DR	STAFFORD PL	SMOKE	SWBNET,	1.00
014-016	014-012	03/22/2022	302.00	6926	FLEUR DE LIS DR	STAFFORD PL	SMOKE	SWBNET,	1.00
014-017	014-016	03/25/2022	387.00	348	STAFFORD PL	BELLAIRE DR	SMOKE	SWBNET,	1.00
014-018	014-017	03/25/2022	339.00	400 BLK	STAFFORD PL	BELLAIRE DR	SMOKE	SWBNET,	1.00
014-019	014-012	03/21/2022	62.00	6191	FLEUR DE LIS DR	SPENCER AV	SMOKE	SWBNET,	1.00
014-020	014-019	03/25/2022	450.00	200	SPENCER AV	PONTCHARTRAIN BL	SMOKE	SWBNET,	1.00
014-021	014-020	03/25/2022	447.00	100 BLK	SPENCER AV	PONTCHARTRAIN BL	SMOKE	SWBNET,	1.00
014-022	014-021	03/21/2022	248.00	6928	PONTCHARTRAIN BL	STAFFORD PL	SMOKE	SWBNET,	1.00
014-023	014-019	03/25/2022	300.00	6927	FLEUR DE LIS DR	STAFFORD PL	SMOKE	SWBNET,	1.00
014-024	014-023	03/25/2022	453.00	150	STAFFORD PL	PONTCHARTRAIN BL	SMOKE	SWBNET,	1.00
014-025	014-024	03/21/2022	450.00	100 BLK	STAFFORD PL	PONTCHARTRAIN BL	SMOKE	SWBNET,	1.00
014-026	013-006	03/25/2022	328.00	6661	FLEUR DE LIS DR	38TH	SMOKE	SWBNET,	1.00
014-027	014-026	03/25/2022	195.00	212	38TH	PONTCHARTRAIN BL	SMOKE	SWBNET,	1.00
014-028	014-026	03/25/2022	332.00	6701	FLEUR DE LIS DR	39TH	SMOKE	SWBNET,	1.00
014-029	014-028	03/21/2022	330.00	6700 BLK	FLEUR DE LIS DR	40TH	SMOKE	SWBNET,	1.00
014-030	014-029	03/21/2022	212.00	6819	FLEUR DE LIS DR	SPENCER AV	SMOKE	SWBNET,	1.00
014-031	014-029	03/21/2022	450.00	219	40TH	PONTCHARTRAIN BL	SMOKE	SWBNET,	1.00
014-032	014-031	03/21/2022	450.00	100 BLK	40TH	PONTCHARTRAIN BL	SMOKE	SWBNET,	1.00
014-033	014-032	03/21/2022	180.00	6818	PONTCHARTRAIN BL	SPENCER AV	SMOKE	SWBNET,	1.00
014-034	013-036	03/25/2022	340.00	6670	AVENUE B	38TH	SMOKE	SWBNET,	1.00
014-035	013-039	03/25/2022	345.00	6674	AVENUE A	38TH	SMOKE	SWBNET,	1.00
014-036	014-035	03/21/2022	115.00	118	38TH	PONTCHARTRAIN BL	SMOKE	SWBNET,	1.00
014-037	014-044	03/25/2022	300.00	6767	AVENUE A	40TH	SMOKE	SWBNET,	1.00
014-038	013-042	03/25/2022	330.00	6672	PONTCHARTRAIN BL	40TH	SMOKE	SWBNET,	1.00
014-039	014-038	03/25/2022	104.00	6708	PONTCHARTRAIN BL	38TH	SMOKE	SWBNET,	1.00
014-040	014-039	03/25/2022	213.00	6734	PONTCHARTRAIN BL	40TH	SMOKE	SWBNET,	1.00
014-041	014-040	03/25/2022	312.00	6774	PONTCHARTRAIN BL	40TH	SMOKE	SWBNET,	1.00

<u>STRUCT 1</u>	<u>STRUCT 2</u>	<u>INSP DATE</u>	<u>LENGTH</u>	<u>ADDRESS</u>	<u>STREET</u>	<u>CROSS STREET</u>	<u>ACTIVITY</u>	<u>INSPECTED BY</u>	<u>REPEAT</u>
014-042	013-003	03/21/2022	300.00	6694	BELLAIRE DR	39TH	SMOKE	SWBNET,	1.00
014-043	014-042	03/25/2022	319.00	6732	BELLAIRE DR	39TH	SMOKE	SWBNET,	1.00
014-044	014-035	03/25/2022	297.00	6731	AVENUE A	40TH	SMOKE	SWBNET,	1.00
015-001	014-016	03/25/2022	299.00	6958	FLEUR DE LIS DR	HAY PL	SMOKE	SWBNET,	1.00
015-002	015-001	03/21/2022	300.00	338	HAY PL	ROY	SMOKE	SWBNET,	1.00
015-003	015-002	03/25/2022	288.00	7000 BLK	ROY	HAMMOND HW	SMOKE	SWBNET,	1.00
015-004	015-002	03/25/2022	300.00	430	HAY PL	KENISON	SMOKE	SWBNET,	1.00
015-005	015-004	03/21/2022	124.00	501	HAY PL	BELLAIRE DR	SMOKE	SWBNET,	1.00
015-006	015-004	03/21/2022	296.00	7000 BLK	KENISON	HAMMOND HW	SMOKE	SWBNET,	1.00
015-007	015-001	03/21/2022	375.00	7000 BLK	FLEUR DE LIS DR	HAMMOND HW	SMOKE	SWBNET,	1.00
015-008	015-007	03/28/2022	302.00	500	HAMMOND HW	ROY	SMOKE	SWBNET,	1.00
015-009	015-008	03/21/2022	208.00	516	HAMMOND HW	KENISON	SMOKE	SWBNET,	1.00
015-010	015-007	03/21/2022	58.00	7000 BLK	FLEUR DE LIS DR	HAMMOND HW	SMOKE	SWBNET,	1.00
015-011	015-010	03/21/2022	350.00	501	HAMMOND HW	KENISON	SMOKE	SWBNET,	1.00
015-012	015-011	03/28/2022	345.00	600 BLK	HAMMOND HW	BELLAIRE DR	SMOKE	SWBNET,	1.00
015-013	015-012	03/25/2022	80.00	600 BLK	HAMMOND HW	BELLAIRE DR	SMOKE	SWBNET,	1.00
015-014	015-013	03/25/2022	133.00	600 BLK	HAMMOND HW	BELLAIRE DR	SMOKE	SWBNET,	1.00
015-015	015-010	03/24/2022	322.00	305	HAMMOND HW	DERBES PL	SMOKE	SWBNET,	1.00
015-016	015-015	03/25/2022	333.00	201	HAMMOND HW	REGENT	SMOKE	SWBNET,	1.00
015-017	015-016	03/25/2022	245.00	7100 BLK	REGENT	ROBERT E LEE BL	SMOKE	SWBNET,	1.00
015-018	015-017	03/24/2022	50.00	201	W ROBERT E LEE BL	REGENT	SMOKE	SWBNET,	1.00
015-019	015-018	03/24/2022	285.00	115	W ROBERT E LEE BL	PONTCHARTRAIN BL	SMOKE	SWBNET,	1.00
015-020	015-017	03/24/2022	325.00	244	W ROBERT E LEE BL	REGENT	SMOKE	SWBNET,	1.00
015-021	015-020	03/24/2022	325.00	284	W ROBERT E LEE BL	REGENT	SMOKE	SWBNET,	1.00
015-022	015-021	03/24/2022	366.00	344	W ROBERT E LEE BL	REGENT	SMOKE	SWBNET,	1.00
015-023	015-022	03/24/2022	150.00	300 BLK	W ROBERT E LEE BL	REGENT	SMOKE	SWBNET,	1.00
015-024	015-018	03/24/2022	250.00	7227	REGENT	LAKE MARINA DR	SMOKE	SWBNET,	1.00
015-025	015-024	03/24/2022	253.00	7247	REGENT	LAKE MARINA DR	SMOKE	SWBNET,	1.00
015-026	015-025	03/24/2022	30.00	7200 BLK	REGENT	LAKE MARINA DR	SMOKE	SWBNET,	1.00
015-027	015-026	03/24/2022	281.00	100 BLK	LAKE MARINA DR	PONTCHARTRAIN BL	SMOKE	SWBNET,	1.00

<u>STRUCT 1</u>	<u>STRUCT 2</u>	<u>INSP DATE</u>	<u>LENGTH</u>	<u>ADDRESS</u>	<u>STREET</u>	<u>CROSS STREET</u>	<u>ACTIVITY</u>	<u>INSPECTED BY</u>	<u>REPEAT</u>
015-028	015-027	03/24/2022	34.00	100 BLK	LAKE MARINA DR	PONTCHARTRAIN BL	SMOKE	SWBNET,	1.00
015-029	015-028	03/24/2022	18.00	8600 BLK	PONTCHARTRAIN BL	LAKE MARINA DR	SMOKE	SWBNET,	1.00
015-030	015-026	03/24/2022	376.00	236	LAKE MARINA DR	REGENT	SMOKE	SWBNET,	1.00
015-031	015-030	03/24/2022	397.00	318	LAKE MARINA DR	N MARINERS COVE	SMOKE	SWBNET,	1.00
015-035	015-019	03/24/2022	98.00	7202	PONTCHARTRAIN BL	W ROBERT E LEE BL	SMOKE	SWBNET,	1.00
015-036	015-035	03/24/2022	124.00	7228	PONTCHARTRAIN BL	LAKE MARINA DR	SMOKE	SWBNET,	1.00
015-037	015-036	03/24/2022	206.00	7250	PONTCHARTRAIN BL	LAKE MARINA DR	SMOKE	SWBNET,	1.00
015-042	014-023	03/24/2022	300.00	6955	FLEUR DE LIS DR	HAY PL	SMOKE	SWBNET,	1.00
015-043	015-042	03/24/2022	375.00	7031	FLEUR DE LIS DR	HAMMOND HW	SMOKE	SWBNET,	1.00
015-044	015-043	03/24/2022	176.00	318	HAMMOND HW	DERBES PL	SMOKE	SWBNET,	1.00
015-045	015-042	03/24/2022	303.00	209	HAY PL	DERBES PL	SMOKE	SWBNET,	1.00
015-046	015-045	03/24/2022	320.00	7032	DERBES PL	HAMMOND HW	SMOKE	SWBNET,	1.00
015-047	015-045	03/24/2022	295.00	124	HAY PL	REGENT	SMOKE	SWBNET,	1.00
015-048	015-047	03/24/2022	375.00	7034	REGENT	HAMMOND HW	SMOKE	SWBNET,	1.00
015-049	015-054	03/24/2022	136.00	100 BLK	HAY PL	PONTCHARTRAIN BL	SMOKE	SWBNET,	1.00
015-050	014-025	03/24/2022	220.00	6958	PONTCHARTRAIN BL	HAY PL	SMOKE	SWBNET,	1.00
015-051	014-015	03/24/2022	350.00	7000	BELLAIRE DR	HAY PL	SMOKE	SWBNET,	1.00
015-052	015-051	03/24/2022	330.00	7000 BLK	BELLAIRE DR	HAMMOND HW	SMOKE	SWBNET,	1.00
015-054	015-047	03/24/2022	156.00	100	HAY PL	RUE LE VILLE	SMOKE	SWBNET,	1.00
015-055	015-054	03/24/2022	329.00	2	RUE LE VILLE	HAMMOND HW	SMOKE	SWBNET,	1.00
015-056	015-057	03/21/2022	118.00	500 BLK	LAKE MARINA DR	N MARINERS COVE	SMOKE	SWBNET,	1.00
015-057	015-058	03/24/2022	238.00	400 BLK	LAKE MARINA DR	N MARINERS COVE	SMOKE	SWBNET,	1.00
015-058	015-059	03/24/2022	38.00	318	LAKE MARINA DR	N MARINERS COVE	SMOKE	SWBNET,	1.00
015-059	015-031	03/24/2022	170.00	318	LAKE MARINA DR	N MARINERS COVE	SMOKE	SWBNET,	1.00
016-003	016-046	03/28/2022	25.00	7300 BLK	W ROADWAY	S ROADWAY	SMOKE	SWBNET,	1.00
016-004	016-003	03/25/2022	245.00	530	S ROADWAY	W ROADWAY	SMOKE	SWBNET,	1.00
016-005	016-004	03/24/2022	58.00	540	S ROADWAY	WEST END PARK	SMOKE	SWBNET,	1.00
016-006	016-003	03/21/2022	113.00	424	S ROADWAY	W ROADWAY	SMOKE	SWBNET,	1.00
016-007	016-006	03/25/2022	253.00	7343	W ROADWAY	S ROADWAY	SMOKE	SWBNET,	1.00
016-008	016-007	03/21/2022	263.00	7303	W ROADWAY	LAKE MARINA DR	SMOKE	SWBNET,	1.00

<u>STRUCT 1</u>	<u>STRUCT 2</u>	<u>INSP DATE</u>	<u>LENGTH</u>	<u>ADDRESS</u>	<u>STREET</u>	<u>CROSS STREET</u>	<u>ACTIVITY</u>	<u>INSPECTED BY</u>	<u>REPEAT</u>
016-009	016-008	03/21/2022	70.00	7301	W ROADWAY	LAKE MARINA DR	SMOKE	SWBNET,	1.00
016-010	016-006	03/21/2022	358.00	406	S ROADWAY	W ROADWAY	SMOKE	SWBNET,	1.00
016-011	016-010	03/21/2022	377.00	360	S ROADWAY	E ROADWAY	SMOKE	SWBNET,	1.00
016-012	016-011	03/25/2022	344.00	170	S ROADWAY	E ROADWAY	SMOKE	SWBNET,	1.00
016-013	016-012	03/21/2022	370.00	126	S ROADWAY	E ROADWAY	SMOKE	SWBNET,	1.00
016-014	016-013	03/21/2022	185.00	112	E ROADWAY	S ROADWAY	SMOKE	SWBNET,	1.00
016-015	016-014	03/21/2022	435.00	100 BLK	E ROADWAY	N ROADWAY	SMOKE	SWBNET,	1.00
016-015	016-021	03/21/2022	894.00	107	N ROADWAY	E ROADWAY	SMOKE	SWBNET,	1.00
016-016	016-003	03/21/2022	266.00	N/A	W ROADWAY	S ROADWAY	SMOKE	SWBNET,	1.00
016-017	016-016	03/21/2022	300.00	N/A	W ROADWAY	N ROADWAY	SMOKE	SWBNET,	1.00
016-019	016-017	03/21/2022	415.00	401	N ROADWAY	BREAKWATER DR	SMOKE	SWBNET,	1.00
016-020	016-019	03/21/2022	418.00	233	N ROADWAY	BREAKWATER DR	SMOKE	SWBNET,	1.00
016-022	016-003	03/21/2022	10.00	7360	W ROADWAY	S ROADWAY	SMOKE	SWBNET,	1.00
016-023	016-022	03/21/2022	310.00	7400 BLK	LAKE AV	N ROADWAY	SMOKE	SWBNET,	1.00
016-024	016-023	03/21/2022	260.00	7600	BREAKWATER DR	N ROADWAY	SMOKE	SWBNET,	1.00
016-025	016-024	03/21/2022	13.00	7600	BREAKWATER DR	N ROADWAY	SMOKE	SWBNET,	1.00
016-026	016-025	03/21/2022	21.00	7600	BREAKWATER DR	N ROADWAY	SMOKE	SWBNET,	1.00
016-027	016-026	03/21/2022	240.00	7712	BREAKWATER DR	N ROADWAY	SMOKE	SWBNET,	1.00
016-028	016-027	03/24/2022	100.00	7718	BREAKWATER DR	N ROADWAY	SMOKE	SWBNET,	1.00
016-029	016-004	03/21/2022	130.00	1901	WEST END PARK	S ROADWAY	SMOKE	SWBNET,	1.00
016-030	016-029	03/21/2022	55.00	1910	WEST END PARK	S ROADWAY	SMOKE	SWBNET,	1.00
016-031	016-030	03/21/2022	92.00	1900	WEST END PARK	S ROADWAY	SMOKE	SWBNET,	1.00
016-032	016-031	03/21/2022	174.00	1904	WEST END PARK	N ROADWAY	SMOKE	SWBNET,	1.00
016-033	016-032	03/21/2022	95.00	1932	WEST END PARK	N ROADWAY	SMOKE	SWBNET,	1.00
016-034	015-029	03/21/2022	265.00	8650	PONTCHARTRAIN BL	LAKE MARINA DR	SMOKE	SWBNET,	1.00
016-035	016-034	03/21/2022	315.00	8600 BLK	PONTCHARTRAIN BL	LAKE MARINA DR	SMOKE	SWBNET,	1.00
016-043	016-044	03/24/2022	74.00	7300 BLK	W ROADWAY	S ROADWAY	SMOKE	SWBNET,	1.00
016-046	016-002	03/21/2022	153.00	7300 BLK	W ROADWAY	S ROADWAY	SMOKE	SWBNET,	1.00
016A-001	016-028	03/28/2022	365.00	7802	BREAKWATER DR	N ROADWAY	SMOKE	SWBNET,	1.00
016A-002	016A-001	03/28/2022	364.00	7840	BREAKWATER DR	N ROADWAY	SMOKE	SWBNET,	1.00



<u>STRUCT 1</u>	<u>STRUCT 2</u>	<u>INSP DATE</u>	<u>LENGTH</u>	<u>ADDRESS</u>	<u>STREET</u>	<u>CROSS STREET</u>	<u>ACTIVITY</u>	<u>INSPECTED BY</u>	<u>REPEAT</u>
016A-003	016A-002	03/28/2022	120.00	7840	BREAKWATER DR	N ROADWAY	SMOKE	SWBNET,	1.00
016A-004	016A-003	03/28/2022	120.00	7908	BREAKWATER DR	N ROADWAY	SMOKE	SWBNET,	1.00
016A-005	016A-004	03/28/2022	20.00	7908	BREAKWATER DR	N ROADWAY	SMOKE	SWBNET,	1.00
016A-006	016A-004	03/28/2022	400.00	7940	BREAKWATER DR	N ROADWAY	SMOKE	SWBNET,	1.00
016A-009	016A-008	03/21/2022	65.00	8136	BREAKWATER DR	N ROADWAY	SMOKE	SWBNET,	1.00
016A-013	016A-009	03/28/2022	14.00	8136	BREAKWATER DR	N ROADWAY	SMOKE	SWBNET,	1.00
017-003	017-001	03/28/2022	263.00	4418	HAMILTON	LAST	SMOKE	SWBNET,	1.00
017-004	017-003	03/28/2022	140.00	9000 BLK	LAST	PONTCHARTRAIN BL	SMOKE	SWBNET,	1.00
017-005	017-004	03/28/2022	234.00	9000 BLK	PONTCHARTRAIN BL	HOLLYGROVE	SMOKE	SWBNET,	1.00
017-006	017-001	03/28/2022	351.00	9002	QUINCE	HOLLYGROVE	SMOKE	SWBNET,	1.00
017-007	017-006	03/28/2022	149.00	4400 BLK	HOLLYGROVE	PONTCHARTRAIN BL	SMOKE	SWBNET,	1.00
017-008	029-020	03/28/2022	350.00	4324	GEN OGDEN	QUINCE	SMOKE	SWBNET,	1.00
017-009	017-008	03/28/2022	295.00	8900 BLK	QUINCE	HOLLYGROVE	SMOKE	SWBNET,	1.00
017-022	017-001	03/28/2022	336.00	9138	QUINCE	MISTLETOE	SMOKE	SWBNET,	1.00
018-001	018-009	03/28/2022	304.00	5000 BLK	PONTCHARTRAIN BL	OAKLAND DR	SMOKE	SWBNET,	1.00
018-002	018-001	03/28/2022	275.00	5070	PONTCHARTRAIN BL	METAIRIE RD	SMOKE	SWBNET,	1.00
018-003	018-002	03/28/2022	25.00	5076	PONTCHARTRAIN BL	METAIRIE RD	SMOKE	SWBNET,	1.00
018-004	018-003	03/28/2022	113.00	5080	PONTCHARTRAIN BL	METAIRIE RD	SMOKE	SWBNET,	1.00
018-005	018-001	03/28/2022	176.00	6550	OAKLAND DR	PONTCHARTRAIN BL	SMOKE	SWBNET,	1.00
018-006	018-005	03/28/2022	95.00	6510	OAKLAND DR	PONTCHARTRAIN	SMOKE	SWBNET,	1.00
018-007	018-006	03/28/2022	259.00	6554	OAKLAND DR	METAIRIE RD	SMOKE	SWBNET,	1.00
018-008	018-007	03/28/2022	151.00	6560	OAKLAND DR	METAIRIE RD	SMOKE	SWBNET,	1.00
018-009	018-010	03/28/2022	300.00	5024	PONTCHARTRAIN BL	OAKLAND DR	SMOKE	SWBNET,	1.00
018-010	017-004	03/28/2022	325.00	5024	PONTCHARTRAIN BL	LAST	SMOKE	SWBNET,	1.00
022-001	022-003	12/22/2021	340.00	8732	OAK	EAGLE	SMOKE	SWBNET,	1.00
022-001	022-006	12/22/2021	358.00	1200	EAGLE	OAK	SMOKE	SWBNET,	1.00
022-002	022-001	12/23/2021	90.00	8800	OAK	LEAKE AV	SMOKE	SWBNET,	1.00
022-003	022-012	12/22/2021	357.00	1200	MONROE	OAK	SMOKE	SWBNET,	1.00
022-004	022-003	12/23/2021	350.00	8600	OAK	LEONIDAS	SMOKE	SWBNET,	1.00
022-004	022-013	12/22/2021	356.00	1200	LEONIDAS	OAK	SMOKE	SWBNET,	1.00

<u>STRUCT 1</u>	<u>STRUCT 2</u>	<u>INSP DATE</u>	<u>LENGTH</u>	<u>ADDRESS</u>	<u>STREET</u>	<u>CROSS STREET</u>	<u>ACTIVITY</u>	<u>INSPECTED BY</u>	<u>REPEAT</u>
022-005	022-004	11/22/2021	299.00	8500	OAK	JOLIET	SMOKE	SWBNET,	1.00
022-006	022-012	12/22/2021	345.00	8634	PLUM	EAGLE	SMOKE	SWBNET,	1.00
022-006	022-014	12/23/2021	358.00	1300	EAGLE	PLUM	SMOKE	SWBNET,	1.00
022-007	022-006	12/22/2021	350.00	8838	PLUM	GEN OGDEN	SMOKE	SWBNET,	1.00
022-008	022-040	12/23/2021	157.00	1223	GEN OGDEN	LEAKE AV	SMOKE	SWBNET,	1.00
022-009	022-008	12/23/2021	130.00	1200 BLK	GEN OGDEN	LEAKE AV	SMOKE	SWBNET,	1.00
022-010	022-009	12/22/2021	35.00	1200 BLK	GEN OGDEN	OAK	SMOKE	SWBNET,	1.00
022-011	022-010	12/23/2021	101.00	8919	OAK	MONTICELLO AV	SMOKE	SWBNET,	1.00
022-012	022-013	12/22/2021	350.00	8638	PLUM	MONROE	SMOKE	SWBNET,	1.00
022-013	032-013	12/22/2021	348.00	8530	PLUM	LEONIDAS	SMOKE	SWBNET,	1.00
022-014	022-015	12/23/2021	345.00	8737	WILLOW	EAGLE	SMOKE	SWBNET,	1.00
022-015	022-012	12/22/2021	360.00	1300 BLK	MONROE	WILLOW	SMOKE	SWBNET,	1.00
022-016	022-014	12/22/2021	350.00	8837	WILLOW	GEN OGDEN	SMOKE	SWBNET,	1.00
022-017	022-016	12/23/2021	350.00	8941	WILLOW	MONTICELLO AV	SMOKE	SWBNET,	1.00
022-018	022-017	12/22/2021	302.00	1441	MONTICELLO AV	JEANNETTE	SMOKE	SWBNET,	1.00
022-019	022-016	12/22/2021	344.00	1439	GEN OGDEN	JEANNETTE	SMOKE	SWBNET,	1.00
022-020	022-019	12/23/2021	20.00	8901	JEANNETTE	GEN OGDEN	SMOKE	SWBNET,	1.00
022-021	022-039	12/23/2021	237.00	8949	JEANNETTE	MONTICELLO AV	SMOKE	SWBNET,	1.00
022-022	022-020	12/23/2021	295.00	1536	GEN OGDEN	BIRCH	SMOKE	SWBNET,	1.00
022-023	022-014	12/22/2021	345.00	1439	EAGLE	JEANNETTE	SMOKE	SWBNET,	1.00
022-024	022-023	12/23/2021	305.00	8837	JEANNETTE	GEN OGDEN	SMOKE	SWBNET,	1.00
022-025	022-023	12/22/2021	297.00	1531	EAGLE	BIRCH	SMOKE	SWBNET,	1.00
022-026	022-028	12/22/2021	359.00	1337	LEONIDAS	WILLOW	SMOKE	SWBNET,	1.00
022-027	022-026	12/23/2021	295.00	8638	WILLOW	MONROE	SMOKE	SWBNET,	1.00
022-028	023-060	12/22/2021	329.00	1500	LEONIDAS	JEANNETTE	SMOKE	SWBNET,	1.00
022-029	022-028	12/23/2021	350.00	8636	JEANNETTE	MONROE	SMOKE	SWBNET,	1.00
022-030	022-029	12/23/2021	295.00	1400	MONROE	WILLOW	SMOKE	SWBNET,	1.00
022-031	022-029	12/23/2021	297.00	1532	MONROE	BIRCH	SMOKE	SWBNET,	1.00
022-032	022-029	12/23/2021	295.00	8738	JEANNETTE	EAGLE	SMOKE	SWBNET,	1.00
022-033	032-004	12/23/2021	289.00	8539	WILLOW	LEONIDAS	SMOKE	SWBNET,	1.00

<u>STRUCT 1</u>	<u>STRUCT 2</u>	<u>INSP DATE</u>	<u>LENGTH</u>	<u>ADDRESS</u>	<u>STREET</u>	<u>CROSS STREET</u>	<u>ACTIVITY</u>	<u>INSPECTED BY</u>	<u>REPEAT</u>
022-034	022-028	12/23/2021	295.00	8509	JEANNETTE	JOLIET	SMOKE	SWBNET,	1.00
022-035	023-048	12/23/2021	290.00	1500	MONTICELLO AV	JEANNETTE	SMOKE	SWBNET,	1.00
022-036	022-016	12/23/2021	305.00	1301	GEN OGDEN	PLUM	SMOKE	SWBNET,	1.00
022-037	023-020	12/23/2021	287.00	1501	GEN OGDEN	JEANNETTE	SMOKE	SWBNET,	1.00
022-038	022-013	12/23/2021	55.00	1300	LEONIDAS	PLUM	SMOKE	SWBNET,	1.00
022-038	022-026	12/23/2021	290.00	1300	LEONIDAS	PLUM	SMOKE	SWBNET,	1.00
022-039	022-020	12/23/2021	170.00	8923	JEANNETTE	MONTICELLO AV	SMOKE	SWBNET,	1.00
022-040	022-007	12/23/2021	10.00	1237	GEN OGDEN	PLUM	SMOKE	SWBNET,	1.00
023-001	033-054	04/29/2022	332.00	8534	COHN	LEONIDAS	SMOKE	SWBNET,	1.00
023-002	023-001	05/02/2022	295.00	1947	LEONIDAS	SPRUCE	SMOKE	SWBNET,	1.00
023-003	023-001	04/29/2022	300.00	1801	LEONIDAS	HICKORY	SMOKE	SWBNET,	1.00
023-004	023-001	05/02/2022	30.00	8600	COHN	LEONIDAS	SMOKE	SWBNET,	1.00
023-005	023-004	04/29/2022	321.00	8640	COHN	MONROE	SMOKE	SWBNET,	1.00
023-006	023-005	05/02/2022	295.00	1939	MONROE	SPRUCE	SMOKE	SWBNET,	1.00
023-007	023-005	04/29/2022	297.00	1801	MONROE	HICKORY	SMOKE	SWBNET,	1.00
023-008	023-005	04/29/2022	40.00	8700	COHN	MONROE	SMOKE	SWBNET,	1.00
023-009	023-008	04/29/2022	185.00	1900 BLK	MONROE	MONROE CT	SMOKE	SWBNET,	1.00
023-010	023-009	04/29/2022	173.00	8716	MONROE CT	MONROE	SMOKE	SWBNET,	1.00
023-011	023-008	05/02/2022	299.00	1800	MONROE	HICKORY	SMOKE	SWBNET,	1.00
023-012	023-008	04/29/2022	320.00	8736	COHN	EAGLE	SMOKE	SWBNET,	1.00
023-013	023-012	04/29/2022	352.00	1801	EAGLE	HICKORY	SMOKE	SWBNET,	1.00
023-014	023-013	04/29/2022	352.00	1639	EAGLE	GREEN	SMOKE	SWBNET,	1.00
023-015	023-014	05/02/2022	340.00	1601	EAGLE	BIRCH	SMOKE	SWBNET,	1.00
023-016	023-015	04/29/2022	283.00	8703	BIRCH	MONROE	SMOKE	SWBNET,	1.00
023-017	023-015	05/02/2022	308.00	8837	BIRCH	GEN OGDEN	SMOKE	SWBNET,	1.00
023-018	023-015	04/29/2022	22.00	1539	EAGLE	BIRCH	SMOKE	SWBNET,	1.00
023-019	023-018	04/29/2022	283.00	8706	BIRCH	MONROE	SMOKE	SWBNET,	1.00
023-020	023-018	05/02/2022	350.00	8838	BIRCH	GEN OGDEN	SMOKE	SWBNET,	1.00
023-021	023-013	04/29/2022	338.00	8836	HICKORY	GEN OGDEN	SMOKE	SWBNET,	1.00
023-022	023-021	05/02/2022	295.00	1701	GEN OGDEN	GREEN	SMOKE	SWBNET,	1.00

<u>STRUCT 1</u>	<u>STRUCT 2</u>	<u>INSP DATE</u>	<u>LENGTH</u>	<u>ADDRESS</u>	<u>STREET</u>	<u>CROSS STREET</u>	<u>ACTIVITY</u>	<u>INSPECTED BY</u>	<u>REPEAT</u>
023-023	023-014	04/29/2022	340.00	8836	GREEN	GEN OGDEN	SMOKE	SWBNET,	1.00
023-024	023-023	04/29/2022	297.00	1601	GEN OGDEN	BIRCH	SMOKE	SWBNET,	1.00
023-025	023-014	05/02/2022	342.00	8700	GREEN	MONROE	SMOKE	SWBNET,	1.00
023-026	023-025	04/29/2022	292.00	1500	MONROE	BIRCH	SMOKE	SWBNET,	1.00
023-027	023-012	04/29/2022	347.00	8841	COHN	GEN OGDEN	SMOKE	SWBNET,	1.00
023-028	023-027	08/16/2017	297.00	1900 BLK	GEN OGDEN	COHN	CLEAN	201701099801	1.00
023-029	023-027	04/29/2022	296.00	1801	GEN OGDEN	HICKORY	SMOKE	SWBNET,	1.00
023-030	023-027	05/02/2022	30.00	8900	COHN	GEN OGDEN	SMOKE	SWBNET,	1.00
023-031	023-030	08/21/2017	330.00		COHN	HOLLYGROVE	TV	DCGCTV,	1.00
023-032	023-031	08/21/2017	148.00		HOLLYGROVE	COHN	TV	DCGCTV,	1.00
023-033	023-031	04/29/2022	352.00	1800	HOLLYGROVE	HICKORY	SMOKE	SWBNET,	1.00
023-034	023-033	05/02/2022	336.00	8900	HICKORY	GEN OGDEN	SMOKE	SWBNET,	1.00
023-035	023-034	04/29/2022	308.00	1700	GEN OGDEN	GREEN	SMOKE	SWBNET,	1.00
023-036	023-068	05/03/2022	317.00	9041	COHN	HAMILTON	SMOKE	SWBNET,	1.00
023-037	023-036	05/02/2022	180.00	1917	HAMILTON	CARROLLTON WATER	SMOKE	SWBNET,	1.00
023-038	023-036	04/29/2022	298.00	1801	HAMILTON	HICKORY	SMOKE	SWBNET,	1.00
023-039	023-033	05/02/2022	309.00	9036	HICKORY	HAMILTON	SMOKE	SWBNET,	1.00
023-040	023-033	04/29/2022	351.00	1700	HOLLYGROVE	GREEN	SMOKE	SWBNET,	1.00
023-041	023-040	05/02/2022	303.00	9032	GREEN	MONTICELLO AV	SMOKE	SWBNET,	1.00
023-043	023-041	05/02/2022	310.00	1601	MONTICELLO AV	BIRCH	SMOKE	SWBNET,	1.00
023-044	023-040	04/29/2022	343.00	1600	HOLLYGROVE	BIRCH	SMOKE	SWBNET,	1.00
023-045	023-044	04/29/2022	290.00	8901	BIRCH	GEN OGDEN	SMOKE	SWBNET,	1.00
023-046	023-044	05/03/2022	173.00	8965	BIRCH	MONTICELLO AV	SMOKE	SWBNET,	1.00
023-047	023-044	05/02/2022	23.00	1600	HOLLYGROVE	BIRCH	SMOKE	SWBNET,	1.00
023-048	023-047	04/29/2022	197.00	8964	BIRCH	MONTICELLO AV	SMOKE	SWBNET,	1.00
023-049	023-047	05/02/2022	295.00	8900	BIRCH	GEN OGDEN	SMOKE	SWBNET,	1.00
023-050	023-069	05/02/2022	223.00	8900	GREEN	GEN OGDEN	SMOKE	SWBNET,	1.00
023-051	023-050	05/02/2022	296.00	1602	GEN OGDEN	BIRCH	SMOKE	SWBNET,	1.00
023-052	023-013	04/29/2022	343.00	8700	HICKORY	MONROE	SMOKE	SWBNET,	1.00
023-053	023-052	04/29/2022	298.00	1700	MONROE	GREEN	SMOKE	SWBNET,	1.00

<u>STRUCT 1</u>	<u>STRUCT 2</u>	<u>INSP DATE</u>	<u>LENGTH</u>	<u>ADDRESS</u>	<u>STREET</u>	<u>CROSS STREET</u>	<u>ACTIVITY</u>	<u>INSPECTED BY</u>	<u>REPEAT</u>
023-054	023-004	05/02/2022	360.00	1338	LEONIDAS	HICKORY	SMOKE	SWBNET,	1.00
023-055	023-054	04/29/2022	284.00	8642	HICKORY	MONROE	SMOKE	SWBNET,	1.00
023-056	023-054	04/29/2022	355.00	1700	LEONIDAS	GREEN	SMOKE	SWBNET,	1.00
023-057	023-056	05/02/2022	295.00	8638	GREEN	MONROE	SMOKE	SWBNET,	1.00
023-058	023-056	05/02/2022	330.00	1600	LEONIDAS	BIRCH	SMOKE	SWBNET,	1.00
023-059	023-058	05/02/2022	287.00	8635	BIRCH	MONROE	SMOKE	SWBNET,	1.00
023-060	023-058	05/02/2022	45.00	1538	LEONIDAS	BIRCH	SMOKE	SWBNET,	1.00
023-061	023-060	05/02/2022	296.00	8638	BIRCH	MONROE	SMOKE	SWBNET,	1.00
023-062	033-055	05/02/2022	326.00	8541	HICKORY	LEONIDAS	SMOKE	SWBNET,	1.00
023-063	023-062	05/02/2022	294.00	1701	LEONIDAS	GREEN	SMOKE	SWBNET,	1.00
023-064	033-056	05/02/2022	327.00	8538	GREEN	LEONIDAS	SMOKE	SWBNET,	1.00
023-065	033-057	05/03/2022	225.00	8525	BIRCH	LEONIDAS	SMOKE	SWBNET,	1.00
023-066	023-060	02/02/2022	290.00	8500	BIRCH	JOLIET	SMOKE	SWBNET,	1.00
023-067	023-030	05/02/2022	296.00	1800	GEN OGDEN	HICKORY	SMOKE	SWBNET,	1.00
023-068	023-031	05/02/2022	33.00	9004	COHN	HOLLYGROVE	SMOKE	SWBNET,	1.00
023-069	023-040	05/03/2022	37.00	8941	GREEN	HOLLYGROVE	SMOKE	SWBNET,	1.00
024-001	023-009	02/02/2022	145.00	1938	MONROE	SPRUCE	SMOKE	SWBNET,	1.00
024-002	024-001	05/02/2022	44.00	8039	SPRUCE	MONROE	SMOKE	SWBNET,	1.00
024-003	024-001	05/03/2022	262.00	8737	SPRUCE	EAGLE	SMOKE	SWBNET,	1.00
024-004	023-012	05/03/2022	329.00	1937	EAGLE	SPRUCE	SMOKE	SWBNET,	1.00
024-005	024-004	05/03/2022	310.00	8840	SPRUCE	GEN OGDEN	SMOKE	SWBNET,	1.00
024-006	023-030	08/18/2017	332.00	1900 BLK	GEN OGDEN	SPRUCE	TV	DCGCTV,	1.00
024-007	023-004	05/03/2022	317.00	1938	LEONIDAS	SPRUCE	SMOKE	SWBNET,	1.00
024-008	024-007	05/03/2022	10.00	1938	LEONIDAS	SPRUCE	SMOKE	SWBNET,	1.00
024-009	024-030	05/03/2022	274.00	8638	SPRUCE	MONROE	SMOKE	SWBNET,	1.00
024-011	024-010	05/03/2022	287.00	2000 BLK	LEONIDAS	PANOLA	SMOKE	SWBNET,	1.00
024-012	024-011	05/03/2022	25.00	2000 BLK	LEONIDAS	PANOLA	SMOKE	SWBNET,	1.00
024-013	024-012	05/03/2022	44.00	2100 BLK	LEONIDAS	PANOLA	SMOKE	SWBNET,	1.00
024-014	024-013	05/03/2022	244.00	2132	LEONIDAS	SYCAMORE	SMOKE	SWBNET,	1.00
024-015	034-025	05/03/2022	335.00	8540	SPRUCE	LEONIDAS	SMOKE	SWBNET,	1.00

<u>STRUCT 1</u>	<u>STRUCT 2</u>	<u>INSP DATE</u>	<u>LENGTH</u>	<u>ADDRESS</u>	<u>STREET</u>	<u>CROSS STREET</u>	<u>ACTIVITY</u>	<u>INSPECTED BY</u>	<u>REPEAT</u>
024-016	024-015	05/03/2022	306.00	2029	LEONIDAS	PANOLA	SMOKE	SWBNET,	1.00
024-017	034-027	05/03/2022	291.00	8540	PANOLA	LEONIDAS	SMOKE	SWBNET,	1.00
024-018	034-028	05/02/2022	297.00	8539	PANOLA	LEONIDAS	SMOKE	SWBNET,	1.00
024-019	034-029	05/03/2022	330.00	8530	SYCAMORE	LEONIDAS	SMOKE	SWBNET,	1.00
024-020	024-019	05/03/2022	292.00	2105	LEONIDAS	PANOLA	SMOKE	SWBNET,	1.00
024-021	024-019	05/03/2022	354.00	2305	LEONIDAS	S CLAIBORNE AV	SMOKE	SWBNET,	1.00
024-022	024-021	05/03/2022	294.00	2327	LEONIDAS	S CLAIBORNE AV	SMOKE	SWBNET,	1.00
024-023	034-031	05/03/2022	295.00	8536	S CLAIBORNE AV	LEONIDAS	SMOKE	SWBNET,	1.00
024-024	024-025	05/03/2022	20.00	8600 BLK	SYCAMORE	CARROLLTON WATER	SMOKE	SWBNET,	1.00
024-026	024-025	05/03/2022	200.00	8600 BLK	SYCAMORE	LEONIDAS	SMOKE	SWBNET,	1.00
024-027	024-002	05/03/2022	370.00	2000 BLK	MONROE	PANOLA	SMOKE	SWBNET,	1.00
024-028	024-006	05/03/2022	147.00	8900	SPRUCE	GEN OGDEN	SMOKE	SWBNET,	1.00
024-030	024-008	05/03/2022	14.00	8602	SPRUCE	LEONIDAS	SMOKE	SWBNET,	1.00
025-001	026-042	05/03/2022	351.00	2638	EAGLE	BELFAST	SMOKE	SWBNET,	1.00
025-003	025-001	05/03/2022	295.00	8701	BELFAST	MONROE	SMOKE	SWBNET,	1.00
025-004	025-001	05/03/2022	351.00	2537	EAGLE	APPLE	SMOKE	SWBNET,	1.00
025-007	025-006	05/09/2022	26.00	8832	BELFAST	GEN OGDEN	SMOKE	SWBNET,	1.00
025-008	025-006	05/05/2022	350.00	8937	BELFAST	HOLLYGROVE	SMOKE	SWBNET,	1.00
025-008	025-010	05/09/2022	351.00	2620	HOLLYGROVE	BELFAST	SMOKE	SWBNET,	1.00
025-009	025-008	05/05/2022	350.00	9101	BELFAST	HAMILTON	SMOKE	SWBNET,	1.00
025-009	025-011	05/05/2022	352.00	2631	HAMILTON	BELFAST	SMOKE	SWBNET,	1.00
025-010	025-005	05/09/2022	351.00	8938	APPLE	HOLLYGROVE	SMOKE	SWBNET,	1.00
025-011	025-010	05/05/2022	350.00	9101	APPLE	HAMILTON	SMOKE	SWBNET,	1.00
025-012	025-005	05/05/2022	353.00	2438	GEN OGDEN	NELSON	SMOKE	SWBNET,	1.00
025-013	025-012	05/09/2022	296.00	2400 BLK	GEN OGDEN	S CLAIBORNE AV	SMOKE	SWBNET,	1.00
025-014	025-010	05/05/2022	353.00	2430	HOLLYGROVE	NELSON	SMOKE	SWBNET,	1.00
025-015	025-014	05/09/2022	297.00	9027	NELSON	HAMILTON	SMOKE	SWBNET,	1.00
025-017	025-016	05/09/2022	296.00	8901	S CLAIBORNE AV	GEN OGDEN	SMOKE	SWBNET,	1.00
025-019	025-011	05/05/2022	349.00	2506	HAMILTON	NELSON	SMOKE	SWBNET,	1.00
025-020	025-019	05/09/2022	297.00	2400 BLK	HAMILTON	S CLAIBORNE AV	SMOKE	SWBNET,	1.00

<u>STRUCT 1</u>	<u>STRUCT 2</u>	<u>INSP DATE</u>	<u>LENGTH</u>	<u>ADDRESS</u>	<u>STREET</u>	<u>CROSS STREET</u>	<u>ACTIVITY</u>	<u>INSPECTED BY</u>	<u>REPEAT</u>
025-021	025-004	05/05/2022	351.00	8638	APPLE	MONROE	SMOKE	SWBNET,	1.00
025-022	025-021	05/05/2022	349.00	2600 BLK	MONROE	BELFAST	SMOKE	SWBNET,	1.00
025-023	025-022	05/09/2022	295.00	8601	BELFAST	LEONIDAS	SMOKE	SWBNET,	1.00
025-025	025-024	05/05/2022	349.00	2600 BLK	LEONIDAS	BELFAST	SMOKE	SWBNET,	1.00
025-026	025-025	05/09/2022	296.00	2700 BLK	LEONIDAS	APRICOT	SMOKE	SWBNET,	1.00
025-027	025-024	05/05/2022	352.00	2439	LEONIDAS	NELSON	SMOKE	SWBNET,	1.00
025-028	025-027	05/05/2022	296.00	2400 BLK	LEONIDAS	S CLAIBORNE AV	SMOKE	SWBNET,	1.00
025-029	025-024	05/09/2022	40.00	8539	APPLE	LEONIDAS	SMOKE	SWBNET,	1.00
025-031	025-030	05/09/2022	296.00	2700 BLK	LEONIDAS	APRICOT	SMOKE	SWBNET,	1.00
025-035	025-034	05/09/2022	275.00	8501	S CLAIBORNE AV	JOLIET	SMOKE	SWBNET,	1.00
025-043	025-040	05/09/2022	341.00	2400 BLK	EAGLE	S CLAIBORNE AV	SMOKE	SWBNET,	1.00
025-045	025-043	05/09/2022	297.00	8707	S CLAIBORNE AV	MONROE	SMOKE	SWBNET,	1.00
025-047	026-043	05/09/2022	298.00	2701	GEN OGDEN	BELFAST	SMOKE	SWBNET,	1.00
025-048	026-040	05/05/2022	299.00	2700 BLK	MONROE	BELFAST	SMOKE	SWBNET,	1.00
026-001	027-014	05/05/2022	330.00	3036	EAGLE	COLAPISSA	SMOKE	SWBNET,	1.00
026-002	026-001	05/11/2022	350.00	8800 BLK	COLAPISSA	GEN OGDEN	SMOKE	SWBNET,	1.00
026-002	026-014	05/05/2022	350.00	3036	GEN OGDEN	COLAPISSA	SMOKE	SWBNET,	1.00
026-003	026-002	05/09/2022	294.00	3132	GEN OGDEN	OLEANDER	SMOKE	SWBNET,	1.00
026-004	026-002	05/11/2022	352.00	8950	COLAPISSA	HOLLYGROVE	SMOKE	SWBNET,	1.00
026-004	026-016	05/09/2022	350.00	3000 BLK	HOLLYGROVE	COLAPISSA	SMOKE	SWBNET,	1.00
026-005	026-004	05/11/2022	209.00	3120	HOLLYGROVE	OLEANDER	SMOKE	SWBNET,	1.00
026-006	026-004	05/09/2022	295.00	9036	COLAPISSA	HAMILTON	SMOKE	SWBNET,	1.00
026-007	026-001	05/10/2022	8.00	8739	COLAPISSA	EAGLE	SMOKE	SWBNET,	1.00
026-008	026-007	05/11/2022	343.00	8639	COLAPISSA	MONROE	SMOKE	SWBNET,	1.00
026-009	026-008	05/11/2022	315.00	3000	MONROE	EARHART BL	SMOKE	SWBNET,	1.00
026-010	026-008	05/11/2022	351.00	8607	COLAPISSA	LEONIDAS	SMOKE	SWBNET,	1.00
026-011	026-010	05/10/2022	197.00	3016	LEONIDAS	EARHART BL	SMOKE	SWBNET,	1.00
026-012	026-007	05/11/2022	295.00	3001	EAGLE	FIG	SMOKE	SWBNET,	1.00
026-013	026-007	05/11/2022	296.00	3121	EAGLE	OLEANDER	SMOKE	SWBNET,	1.00
026-014	026-027	05/11/2022	351.00	8832	FIG	GEN OGDEN	SMOKE	SWBNET,	1.00

<u>STRUCT 1</u>	<u>STRUCT 2</u>	<u>INSP DATE</u>	<u>LENGTH</u>	<u>ADDRESS</u>	<u>STREET</u>	<u>CROSS STREET</u>	<u>ACTIVITY</u>	<u>INSPECTED BY</u>	<u>REPEAT</u>
026-015	026-014	05/10/2022	230.00	2910	GEN OGDEN	EARHART BL	SMOKE	SWBNET,	1.00
026-017	026-016	05/11/2022	351.00	2904	HOLLYGROVE	PRITCHARD PL	SMOKE	SWBNET,	1.00
026-018	026-017	05/10/2022	135.00	8915	PRITCHARD PL	EARHART BL	SMOKE	SWBNET,	1.00
026-019	026-016	05/11/2022	351.00	9034	FIG	HAMILTON	SMOKE	SWBNET,	1.00
026-020	026-019	05/10/2022	45.00	3000	HAMILTON	FIG	SMOKE	SWBNET,	1.00
026-021	026-020	05/11/2022	273.00	3034	HAMILTON	COLAPISSA	SMOKE	SWBNET,	1.00
026-022	026-017	05/10/2022	351.00	9039	PRITCHARD PL	HAMILTON	SMOKE	SWBNET,	1.00
026-022	026-019	05/10/2022	351.00	2900 BLK	HAMILTON	PRITCHARD PL	SMOKE	SWBNET,	1.00
026-023	026-022	05/11/2022	296.00	2811	HAMILTON	EARHART BL	SMOKE	SWBNET,	1.00
026-024	002-006	05/11/2022	205.00	9111	APRICOT	EARHART BL	SMOKE	SWBNET,	1.00
026-025	027-034	05/10/2022	220.00	3114	HAMILTON	COLAPISSA	SMOKE	SWBNET,	1.00
026-026	002-003	05/11/2022	180.00	9123	COLAPISSA	HAMILTON	SMOKE	SWBNET,	1.00
026-027	026-001	05/10/2022	350.00	3000 BLK	EAGLE	FIG	SMOKE	SWBNET,	1.00
026-028	026-027	05/11/2022	8.00	8801	FIG	EAGLE	SMOKE	SWBNET,	1.00
026-029	026-028	05/10/2022	90.00	2941	EAGLE	EARHART BL	SMOKE	SWBNET,	1.00
026-030	026-027	05/11/2022	349.00	2838	EAGLE	PRITCHARD PL	SMOKE	SWBNET,	1.00
026-033	026-032	05/11/2022	282.00	2930	MONROE	EARHART BL	SMOKE	SWBNET,	1.00
026-037	026-035	05/11/2022	354.00	2800 BLK	LEONIDAS	APRICOT	SMOKE	SWBNET,	1.00
026-039	026-034	05/11/2022	299.00	2800 BLK	LEONIDAS	APRICOT	SMOKE	SWBNET,	1.00
026-041	026-040	05/11/2022	295.00	8600	APRICOT	LEONIDAS	SMOKE	SWBNET,	1.00
026-043	026-042	05/10/2022	350.00	8862	APRICOT	GEN OGDEN	SMOKE	SWBNET,	1.00
026-044	026-043	05/11/2022	294.00	2830	GEN OGDEN	EARHART BL	SMOKE	SWBNET,	1.00
026-045	026-043	05/10/2022	293.00	8941	APRICOT	HOLLYGROVE	SMOKE	SWBNET,	1.00
026-046	025-008	05/11/2022	350.00	2724	HOLLYGROVE	APRICOT	SMOKE	SWBNET,	1.00
026-047	026-046	05/10/2022	189.00	9020	APRICOT	EARHART BL	SMOKE	SWBNET,	1.00
026-048	025-009	05/11/2022	261.00	2735	HAMILTON	EARHART BL	SMOKE	SWBNET,	1.00
026-049	036-017	05/11/2022	300.00	8500 BLK	FIG	LEONIDAS	SMOKE	SWBNET,	1.00
026-050	026-028	05/11/2022	289.00	8700 BLK	FIG	EARHART BL	SMOKE	SWBNET,	1.00
027-001	027-SPS3	09/02/2022	24.00	8731	OLIVE	EAGLE	TV	DCGCTV,	1.00
027-017	027-016	09/01/2022	290.00	9036	PALM	HAMILTON	TV	DCGCTV,	1.00



<u>STRUCT 1</u>	<u>STRUCT 2</u>	<u>INSP DATE</u>	<u>LENGTH</u>	<u>ADDRESS</u>	<u>STREET</u>	<u>CROSS STREET</u>	<u>ACTIVITY</u>	<u>INSPECTED BY</u>	<u>REPEAT</u>
027-025	027-024	09/26/2022	350.00	9038	OLIVE	HAMILTON	SMOKE	SWBNET,	1.00
027-026	027-023	09/26/2022	351.00	3300 BLK	GEN OGDEN	FORSHEY	SMOKE	SWBNET,	1.00
027-027	027-026	09/26/2022	296.00	8936	FORSHEY	HOLLYGROVE	SMOKE	SWBNET,	1.00
027-028	027-026	09/26/2022	160.00	3220	GEN OGDEN	OLEANDER	SMOKE	SWBNET,	1.00
027-029	027-024	09/26/2022	350.00	3225	HOLLYGROVE	FORSHEY	SMOKE	SWBNET,	1.00
027-030	027-025	09/26/2022	350.00	3300	HAMILTON	FORSHEY	SMOKE	SWBNET,	1.00
027-030	027-029	09/26/2022	350.00	9037	FORSHEY	HAMILTON	SMOKE	SWBNET,	1.00
027-031	027-030	09/26/2022	260.00	3204	HAMILTON	OLEANDER	SMOKE	SWBNET,	1.00
027-032	027-029	09/26/2022	330.00	3203	HOLLYGROVE	OLEANDER	SMOKE	SWBNET,	1.00
027-033	027-032	09/26/2022	302.00	9000 BLK	OLEANDER	HAMILTON	SMOKE	SWBNET,	1.00
027-034	003-020	09/26/2022	330.00	9102	OLEANDER	HAMILTON	SMOKE	SWBNET,	1.00
027-035	027-034	09/26/2022	300.00	9000	OLEANDER	HOLLYGROVE	SMOKE	SWBNET,	1.00
027-036	027-013	09/26/2022	7.00	8801	OLEANDER	EAGLE	SMOKE	SWBNET,	1.00
027-037	027-036	09/26/2022	348.00	8839	OLEANDER	GEN OGDEN	SMOKE	SWBNET,	1.00
027-038	027-013	09/26/2022	296.00	8703	OLEANDER	MONROE	SMOKE	SWBNET,	1.00
027-039	027-036	09/26/2022	243.00	3230	EAGLE	FORSHEY	SMOKE	SWBNET,	1.00
027-040	027-014	09/26/2022	300.00	8838	OLEANDER	GEN OGDEN	SMOKE	SWBNET,	1.00
027-041	026-003	09/26/2022	39.00	3130	GEN OGDEN	OLEANDER	SMOKE	SWBNET,	1.00
027-042	027-041	09/26/2022	202.00	8926	OLEANDER	HOLLYGROVE	SMOKE	SWBNET,	1.00
027-043	003-008	09/26/2022	285.00	9100 BLK	OLEANDER	HAMILTON	SMOKE	SWBNET,	1.00
027-044	027-012	09/26/2022	8.00	8800	FORSHEY	EAGLE	SMOKE	SWBNET,	1.00
027-045	027-044	09/26/2022	287.00	8836	FORSHEY	GEN OGDEN	SMOKE	SWBNET,	1.00
027-046	027-044	09/26/2022	295.00	3334	EAGLE	OLIVE	SMOKE	SWBNET,	1.00
027-047	026-008	09/26/2022	333.00	3138	MONROE	OLEANDER	SMOKE	SWBNET,	1.00
027-048	027-047	09/26/2022	297.00	8600	OLEANDER	LEONIDAS	SMOKE	SWBNET,	1.00
027-049	026-010	09/26/2022	332.00	3100 BLK	LEONIDAS	OLEANDER	SMOKE	SWBNET,	1.00
027-050	027-053	06/26/2022	330.00	3202	LEONIDAS	OLEANDER	SMOKE	SWBNET,	1.00
027-051	027-050	09/29/2022	295.00	8501	OLEANDER	JOLIET	SMOKE	SWBNET,	1.00
027-052	027-050	09/26/2022	297.00	8639	OLEANDER	MONROE	SMOKE	SWBNET,	1.00
027-053	037-050	09/26/2022	319.00	8538	FORSHEY	LEONIDAS	SMOKE	SWBNET,	1.00

<u>STRUCT 1</u>	<u>STRUCT 2</u>	<u>INSP DATE</u>	<u>LENGTH</u>	<u>ADDRESS</u>	<u>STREET</u>	<u>CROSS STREET</u>	<u>ACTIVITY</u>	<u>INSPECTED BY</u>	<u>REPEAT</u>
027-054	027-053	09/26/2022	185.00	3323	LEONIDAS	OLIVE	SMOKE	SWBNET,	1.00
027-055	027-053	09/26/2022	350.00	8640	FORSHEY	MONROE	SMOKE	SWBNET,	1.00
027-056	027-055	09/26/2022	165.00	8722	FORSHEY	EAGLE	SMOKE	SWBNET,	1.00
027-057	027-055	09/26/2022	295.00	3201	MONROE	OLEANDER	SMOKE	SWBNET,	1.00
027-058	027-002	09/26/2022	350.00	8605	OLIVE	LEONIDAS	SMOKE	SWBNET,	1.00
027-059	027-058	09/26/2022	50.00	3416	LEONIDAS	OLIVE	SMOKE	SWBNET,	1.00
027-060	027-059	09/26/2022	20.00	3416	LEONIDAS	OLIVE	SMOKE	SWBNET,	1.00
027-061	027-060	09/26/2022	195.00	3400	LEONIDAS	EDINBURGH	SMOKE	SWBNET,	1.00
027-062	027-059	09/26/2022	215.00	3400	LEONIDAS	EDINBURGH	SMOKE	SWBNET,	1.00
027-063	027-058	09/26/2022	206.00	8515	OLIVE	JOLIET	SMOKE	SWBNET,	1.00
027-064	037-047	09/26/2022	115.00	8500 BLK	OLIVE	LEONIDAS	SMOKE	SWBNET,	1.00
027-065	027-064	09/26/2022	266.00	8600	OLIVE	LEONIDAS	SMOKE	SWBNET,	1.00
027-066	027-011	09/26/2022	21.00	8742	PALM	EAGLE	SMOKE	SWBNET,	1.00
027-067	027-066	09/26/2022	351.00	3500 BLK.	EAGLE	EDINBURGH	SMOKE	SWBNET,	1.00
027-068	027-067	09/26/2022	291.00	3400 BLK	EAGLE	OLIVE	SMOKE	SWBNET,	1.00
027-069	027-066	09/26/2022	329.00	8640	PALM	MONROE	SMOKE	SWBNET,	1.00
027-070	027-069	09/26/2022	350.00	8534	PALM	LEONIDAS	SMOKE	SWBNET,	1.00
027-071	027-070	09/26/2022	297.00	3503	LEONIDAS	EDINBURGH	SMOKE	SWBNET,	1.00
027-072	003-005	09/26/2022	294.00	9100 BLK	EDINBURGH	HAMILTON	SMOKE	SWBNET,	1.00
027-074	027-014	09/26/2022	175.00	8718	OLEANDER	MONROE	SMOKE	SWBNET,	1.00
027-075	027-018	09/26/2022	35.00	8901	EDINBURGH	GEN OGDEN	SMOKE	SWBNET,	1.00
027-SPS3	027-X05	09/26/2022	5.00	8724	OLIVE	EAGLE	SMOKE	SWBNET,	1.00
027-X05	027-073	09/29/2022	214.00	8724	OLIVE	EAGLE	SMOKE	SWBNET,	1.00
028-001	027-011	09/26/2022	350.00	3600 BLK	EAGLE	STROELITZ	SMOKE	SWBNET,	1.00
028-002	028-001	09/28/2022	18.00	8735	STROELITZ	EAGLE	SMOKE	SWBNET,	1.00
028-003	028-002	09/26/2022	274.00	8700 BLK	STROELITZ	MONROE	SMOKE	SWBNET,	1.00
028-004	028-002	09/28/2022	196.00	3700 BLK	EAGLE	PALMETTO	SMOKE	SWBNET,	1.00
028-005	028-002	09/26/2022	285.00	3601	EAGLE	PALM	SMOKE	SWBNET,	1.00
028-006	028-001	09/28/2022	243.00	3728	EAGLE	PALMETTO	SMOKE	SWBNET,	1.00
028-007	028-006	09/28/2022	32.00	3728	EAGLE	PALMETTO	SMOKE	SWBNET,	1.00

<u>STRUCT 1</u>	<u>STRUCT 2</u>	<u>INSP DATE</u>	<u>LENGTH</u>	<u>ADDRESS</u>	<u>STREET</u>	<u>CROSS STREET</u>	<u>ACTIVITY</u>	<u>INSPECTED BY</u>	<u>REPEAT</u>
028-008	028-007	09/28/2022	296.00	8836	PALMETTO	GEN OGDEN	SMOKE	SWBNET,	1.00
028-009	028-007	09/28/2022	33.00	8734	PALMETTO	EAGLE	SMOKE	SWBNET,	1.00
028-010	028-009	09/28/2022	269.00	8702	PALMETTO	MONROE	SMOKE	SWBNET,	1.00
028-011	028-006	09/29/2022	116.00	3800	EAGLE	PALMETTO	SMOKE	SWBNET,	1.00
028-012	028-011	09/28/2022	24.00	8721	PALMETTO	EAGLE	SMOKE	SWBNET,	1.00
028-013	028-012	09/08/2022	110.00	3800 BLK	EAGLE	AIRLINE HW	SMOKE	SWBNET,	1.00
028-014	028-012	09/28/2022	342.00	8701	PALMETTO	MONROE	SMOKE	SWBNET,	1.00
028-015	028-014	09/28/2022	275.00	3831	MONROE	DIXON	SMOKE	SWBNET,	1.00
028-016	028-014	09/28/2022	10.00	8701	PALMETTO	MONROE	SMOKE	SWBNET,	1.00
028-017	028-016	09/28/2022	54.00	8600 BLK	PALMETTO	LEONIDAS	SMOKE	SWBNET,	1.00
028-021	028-011	09/28/2022	342.00	3800 BLK	EAGLE	DIXON	SMOKE	SWBNET,	1.00
028-022	028-021	09/28/2022	19.00	8801	DIXON	AIRLINE HW	SMOKE	SWBNET,	1.00
028-024	028-022	09/28/2022	295.00	3929	EAGLE	PEACH	SMOKE	SWBNET,	1.00
028-025	028-021	09/28/2022	350.00	4001	EAGLE	PEACH	SMOKE	SWBNET,	1.00
028-026	028-025	09/28/2022	348.00	8700 BLK	PEACH	MONROE	SMOKE	SWBNET,	1.00
028-027	028-069	09/29/2022	140.00	3900 BLK	MONROE	AIRLINE HW	SMOKE	SWBNET,	1.00
028-028	028-027	09/28/2022	30.00	3801	MONROE	AIRLINE HW	SMOKE	SWBNET,	1.00
028-029	028-026	09/28/2022	120.00	8600 BLK	PEACH	AIRLINE HW	SMOKE	SWBNET,	1.00
028-030	028-025	09/29/2022	352.00	8834	PEACH	GEN OGDEN	SMOKE	SWBNET,	1.00
028-031	028-030	09/28/2022	348.00	3900	GEN OGDEN	DIXON	SMOKE	SWBNET,	1.00
028-032	028-038	09/29/2022	185.00	8800 BLK	DIXON	AIRLINE HW	SMOKE	SWBNET,	1.00
028-033	028-031	09/29/2022	195.00	3800 BLK	GEN OGDEN	AIRLINE HW	SMOKE	SWBNET,	1.00
028-034	028-031	09/29/2022	355.00	8936	DIXON	HOLLYGROVE	SMOKE	SWBNET,	1.00
028-035	028-034	09/28/2022	310.00	3801	HOLLYGROVE	PALMETTO	SMOKE	SWBNET,	1.00
028-036	028-035	09/29/2022	173.00	8905	PALMETTO	AIRLINE HW	SMOKE	SWBNET,	1.00
028-037	028-035	09/28/2022	296.00	9033	PALMETTO	HAMILTON	SMOKE	SWBNET,	1.00
028-038	028-031	09/29/2022	27.00	8835	DIXON	GEN OGDEN	SMOKE	SWBNET,	1.00
028-039	028-030	09/29/2022	320.00	8939	PEACH	HOLLYGROVE	SMOKE	SWBNET,	1.00
028-040	028-039	09/28/2022	37.00	9047	PEACH	HOLLYGROVE	SMOKE	SWBNET,	1.00
028-041	028-040	09/29/2022	290.00	3900	HOLLYGROVE	DIXON	SMOKE	SWBNET,	1.00

<u>STRUCT 1</u>	<u>STRUCT 2</u>	<u>INSP DATE</u>	<u>LENGTH</u>	<u>ADDRESS</u>	<u>STREET</u>	<u>CROSS STREET</u>	<u>ACTIVITY</u>	<u>INSPECTED BY</u>	<u>REPEAT</u>
028-042	028-040	09/29/2022	353.00	9000 BLK	PEACH	HAMILTON	SMOKE	SWBNET,	1.00
028-043	028-042	09/29/2022	348.00	3900	HAMILTON	DIXON	SMOKE	SWBNET,	1.00
028-044	028-043	09/29/2022	295.00	3800 BLK	HAMILTON	PALMETTO	SMOKE	SWBNET,	1.00
028-045	028-043	09/29/2022	305.00	9004	DIXON	HOLLYGROVE	SMOKE	SWBNET,	1.00
028-047	028-046	09/29/2022	215.00	3716	GEN OGDEN	PALMETTO	SMOKE	SWBNET,	1.00
028-048	028-046	09/28/2022	295.00	8804	STROELITZ	EAGLE	SMOKE	SWBNET,	1.00
028-049	028-046	09/29/2022	295.00	8937	STROELITZ	HOLLYGROVE	SMOKE	SWBNET,	1.00
028-050	027-069	09/28/2022	350.00	3636	MONROE	STROELITZ	SMOKE	SWBNET,	1.00
028-051	028-050	09/28/2022	194.00	3700 BLK	MONROE	PALMETTO	SMOKE	SWBNET,	1.00
028-052	027-070	09/09/2022	350.00	3637	LEONIDAS	STROELITZ	SMOKE	SWBNET,	1.00
028-053	028-052	09/28/2022	30.00	8535	STROELITZ	LEONIDAS	SMOKE	SWBNET,	1.00
028-054	028-053	09/29/2022	265.00	8503	STROELITZ	JOLIET	SMOKE	SWBNET,	1.00
028-055	028-052	09/28/2022	28.00	8603	STROELITZ	LEONIDAS	SMOKE	SWBNET,	1.00
028-056	028-055	10/03/2022	270.00	8600 BLK	STROELITZ	MONROE	SMOKE	SWBNET,	1.00
028-058	028-057	09/29/2022	22.00	3700 BLK	LEONIDAS	PALMETTO	SMOKE	SWBNET,	1.00
028-060	028-059	09/28/2022	275.00	8504	PALMETTO	JOLIET	SMOKE	SWBNET,	1.00
028-061	028-058	09/29/2022	303.00	8634	PALMETTO	MONROE	SMOKE	SWBNET,	1.00
028-062	027-016	10/03/2022	317.00	3631	HOLLYGROVE	STROELITZ	SMOKE	SWBNET,	1.00
028-063	004-015	09/28/2022	323.00	9101	STROELITZ	HAMILTON	SMOKE	SWBNET,	1.00
028-064	028-063	09/28/2022	233.00	3720	HAMILTON	PALMETTO	SMOKE	SWBNET,	1.00
028-065	028-064	09/28/2022	315.00	9000	PALMETTO	AIRLINE HW	SMOKE	SWBNET,	1.00
028-067	004-018	09/29/2022	261.00	9106	PALMETTO	HAMILTON	SMOKE	SWBNET,	1.00
028-068	004-025	09/28/2022	295.00	9109	PALMETTO	HAMILTON	SMOKE	SWBNET,	1.00
028-069	028-026	09/28/2022	68.00	3900 BLK	MONROE	AIRLINE HW	SMOKE	SWBNET,	1.00
029-001	028-025	09/28/2022	350.00	4039	EAGLE	MARKS	SMOKE	SWBNET,	1.00
029-002	028-030	09/29/2022	351.00	4036	GEN OGDEN	MARKS	SMOKE	SWBNET,	1.00
029-002	029-001	09/28/2022	351.00	8842	MARKS	GEN OGDEN	SMOKE	SWBNET,	1.00
029-003	028-040	09/29/2022	351.00	4000 BLK	HOLLYGROVE	MARKS	SMOKE	SWBNET,	1.00
029-003	029-002	09/29/2022	352.00	8900 BLK	MARKS	HOLLYGROVE	SMOKE	SWBNET,	1.00
029-004	029-003	09/29/2022	295.00	9038	MARKS	HAMILTON	SMOKE	SWBNET,	1.00

<u>STRUCT 1</u>	<u>STRUCT 2</u>	<u>INSP DATE</u>	<u>LENGTH</u>	<u>ADDRESS</u>	<u>STREET</u>	<u>CROSS STREET</u>	<u>ACTIVITY</u>	<u>INSPECTED BY</u>	<u>REPEAT</u>
029-005	029-001	09/29/2022	349.00	8700 BLK	MARKS	MONROE	SMOKE	SWBNET,	1.00
029-006	029-005	09/29/2022	350.00	8606	MARKS	LEONIDAS	SMOKE	SWBNET,	1.00
029-007	029-006	09/29/2022	350.00	4100 BLK	LEONIDAS	PEAR	SMOKE	SWBNET,	1.00
029-008	029-007	09/29/2022	170.00	8510	PEAR	PONTCHARTRAIN BL	SMOKE	SWBNET,	1.00
029-009	029-001	09/30/2022	351.00	4134	EAGLE	PEAR	SMOKE	SWBNET,	1.00
029-010	029-002	09/29/2022	350.00	4136	GEN OGDEN	PEAR	SMOKE	SWBNET,	1.00
029-010	029-009	09/29/2022	350.00	8911	PEAR	GEN OGDEN	SMOKE	SWBNET,	1.00
029-011	029-010	09/30/2022	295.00	8900 BLK	PEAR	HOLLYGROVE	SMOKE	SWBNET,	1.00
029-012	029-005	09/29/2022	345.00	4200	MONROE	PEAR	SMOKE	SWBNET,	1.00
029-012	029-009	09/29/2022	350.00	8702	PEAR	MONROE	SMOKE	SWBNET,	1.00
029-013	029-012	09/30/2022	295.00	8600	PEAR	LEONIDAS	SMOKE	SWBNET,	1.00
029-014	029-012	09/29/2022	300.00	4226	MONROE	PONTCHARTRAIN BL	SMOKE	SWBNET,	1.00
029-015	029-014	09/30/2022	350.00	8600 BLK	PONTCHARTRAIN BL	LEONIDAS	SMOKE	SWBNET,	1.00
029-016	029-009	09/29/2022	350.00	4234	EAGLE	HEATON	SMOKE	SWBNET,	1.00
029-017	029-016	09/30/2022	248.00	8700	HEATON	PONTCHARTRAIN BL	SMOKE	SWBNET,	1.00
029-018	029-016	09/30/2022	145.00	4300 BLK	EAGLE	PONTCHARTRAIN BL	SMOKE	SWBNET,	1.00
029-019	029-018	09/30/2022	333.00	4700 BLK	PONTCHARTRAIN BL	GEN OGDEN	SMOKE	SWBNET,	1.00
029-020	029-010	09/30/2022	350.00	4238	GEN OGDEN	HEATON	SMOKE	SWBNET,	1.00
029-020	029-016	09/30/2022	348.00	8825	HEATON	GEN OGDEN	SMOKE	SWBNET,	1.00
029-021	029-020	09/30/2022	295.00	8900 BLK	HEATON	HOLLYGROVE	SMOKE	SWBNET,	1.00
029-022	029-003	09/30/2022	295.00	4137	HOLLYGROVE	PEAR	SMOKE	SWBNET,	1.00
029-023	028-042	09/30/2022	352.00	4000 BLK	HAMILTON	MARKS	SMOKE	SWBNET,	1.00
029-024	029-023	09/30/2022	350.00	4135	HAMILTON	PEAR	SMOKE	SWBNET,	1.00
029-025	029-024	09/30/2022	351.00	9000	PEAR	HOLLYGROVE	SMOKE	SWBNET,	1.00
029-026	029-025	09/30/2022	297.00	4230	HOLLYGROVE	HEATON	SMOKE	SWBNET,	1.00
029-027	029-024	09/30/2022	351.00	4241	HAMILTON	HEATON	SMOKE	SWBNET,	1.00
029-028	029-027	09/30/2022	351.00	9000 BLK	HEATON	HOLLYGROVE	SMOKE	SWBNET,	1.00
029-029	029-028	09/30/2022	295.00	4332	HOLLYGROVE	QUINCE	SMOKE	SWBNET,	1.00
029-030	029-027	09/30/2022	181.00	9100 BLK.	HEATON	MISTLETOE	SMOKE	SWBNET,	1.00
030-001	031-020	09/30/2022	215.00	701	DANTE	LEAKE AV	SMOKE	SWBNET,	1.00

<u>STRUCT 1</u>	<u>STRUCT 2</u>	<u>INSP DATE</u>	<u>LENGTH</u>	<u>ADDRESS</u>	<u>STREET</u>	<u>CROSS STREET</u>	<u>ACTIVITY</u>	<u>INSPECTED BY</u>	<u>REPEAT</u>
030-002	030-001	09/30/2022	165.00	8559	LEAKE AV	HAMPSON	SMOKE	SWBNET,	1.00
030-003	030-002	09/30/2022	280.00	8138	HAMPSON	DUBLIN	SMOKE	SWBNET,	1.00
030-004	030-003	09/30/2022	240.00	605	DUBLIN	LEAKE AV	SMOKE	SWBNET,	1.00
030-005	030-004	10/03/2022	125.00	8129	LEAKE AV	ST CHARLES AV	SMOKE	SWBNET,	1.00
030-006	030-005	09/30/2022	175.00	8101	ST CHARLES AV	S CARROLLTON AV	SMOKE	SWBNET,	1.00
030-007	030-003	09/30/2022	350.00	8100	HAMPSON	S CARROLLTON AV	SMOKE	SWBNET,	1.00
030-008	030-007	10/03/2022	235.00	600	S CARROLLTON AV	ST CHARLES AV	SMOKE	SWBNET,	1.00
030-009	031-044	09/30/2022	330.00	702	FERN	HAMPSON	SMOKE	SWBNET,	1.00
030-010	030-009	10/03/2022	245.00	600 BLK	FERN	ST CHARLES AV	SMOKE	SWBNET,	1.00
030-011	031-043	09/30/2022	325.00	700 BLK	SHORT	HAMPSON	SMOKE	SWBNET,	1.00
030-012	030-011	10/03/2022	228.00	601	SHORT	ST CHARLES AV	SMOKE	SWBNET,	1.00
030-013	030-011	10/03/2022	335.00	8036	HAMPSON	S CARROLLTON AV	SMOKE	SWBNET,	1.00
030-014	030-013	09/30/2022	235.00	601	S CARROLLTON AV	ST CHARLES AV	SMOKE	SWBNET,	1.00
030-016	030-015	09/30/2022	325.00	7933	ST CHARLES AV	SHORT	SMOKE	SWBNET,	1.00
030-017	030-016	10/03/2022	325.00	8035	ST CHARLES AV	S CARROLLTON AV	SMOKE	SWBNET,	1.00
030-018	042-038	09/30/2022	350.00	7836	ST CHARLES AV	FERN	SMOKE	SWBNET,	1.00
030-019	030-018	09/30/2022	260.00	502	FERN	PEARL	SMOKE	SWBNET,	1.00
030-020	030-018	10/03/2022	165.00	7914	ST CHARLES AV	HUSO	SMOKE	SWBNET,	1.00
030-021	030-020	09/30/2022	320.00	500	HUSO	PEARL	SMOKE	SWBNET,	1.00
030-022	030-021	10/03/2022	110.00	7900 BLK	PEARL	FERN	SMOKE	SWBNET,	1.00
030-023	030-021	09/30/2022	115.00	7935	PEARL	SHORT	SMOKE	SWBNET,	1.00
030-024	030-020	09/30/2022	170.00	7932	ST CHARLES AV	SHORT	SMOKE	SWBNET,	1.00
030-025	030-024	10/03/2022	280.00	506	SHORT	PEARL	SMOKE	SWBNET,	1.00
030-026	030-024	09/30/2022	300.00	8040	ST CHARLES AV	S CARROLLTON AV	SMOKE	SWBNET,	1.00
030-028	030-027	10/03/2022	50.00	503	S CARROLLTON AV	LEAKE AV	SMOKE	SWBNET,	1.00
030-029	030-028	10/03/2022	105.00	8013	LEAKE AV	SHORT	SMOKE	SWBNET,	1.00
030-030	042-044	10/03/2022	350.00	7839	DOMINICAN	FERN	SMOKE	SWBNET,	1.00
030-031	030-030	10/03/2022	329.00	440	FERN	PEARL	SMOKE	SWBNET,	1.00
030-032	030-031	10/03/2022	269.00	7936	PEARL	SHORT	SMOKE	SWBNET,	1.00
030-033	030-032	10/03/2022	57.00	7936	PEARL	SHORT	SMOKE	SWBNET,	1.00

<u>STRUCT 1</u>	<u>STRUCT 2</u>	<u>INSP DATE</u>	<u>LENGTH</u>	<u>ADDRESS</u>	<u>STREET</u>	<u>CROSS STREET</u>	<u>ACTIVITY</u>	<u>INSPECTED BY</u>	<u>REPEAT</u>
030-034	031-021	10/03/2022	235.00	700	DUBLIN	HAMPSON	SMOKE	SWBNET,	1.00
030-035	031-018	10/03/2022	235.00	703	DUBLIN	HAMPSON	SMOKE	SWBNET,	1.00
030-036	031-019	10/03/2022	230.00	700	S CARROLLTON AV	HAMPSON	SMOKE	SWBNET,	1.00
030-037	030-033	10/03/2022	81.00	430	SHORT	LEAKE AV	SMOKE	SWBNET,	1.00
031-001	032-017	10/03/2022	341.00	1100	DANTE	ZIMPEL	SMOKE	SWBNET,	1.00
031-002	031-001	10/03/2022	351.00	8336	ZIMPEL	CAMBRONNE	SMOKE	SWBNET,	1.00
031-002	032-014	10/03/2022	340.00	1100	CAMBRONNE	ZIMPEL	SMOKE	SWBNET,	1.00
031-003	031-002	10/03/2022	345.00	8438	ZIMPEL	JOLIET	SMOKE	SWBNET,	1.00
032-005	032-003	11/08/2022	298.00	1536	JOLIET	BIRCH	SMOKE	SWBNET,	1.00
032-006	032-010	11/08/2022	349.00	8338	WILLOW	CAMBRONNE	SMOKE	SWBNET,	1.00
032-007	032-006	11/08/2022	355.00	8438	WILLOW	JOLIET	SMOKE	SWBNET,	1.00
032-008	032-007	11/08/2022	275.00	1304	JOLIET	PLUM	SMOKE	SWBNET,	1.00
032-009	032-006	11/08/2022	289.00	1300	CAMBRONNE	PLUM	SMOKE	SWBNET,	1.00
032-010	032-001	11/08/2022	365.00	1400	DANTE	WILLOW	SMOKE	SWBNET,	1.00
032-011	032-010	11/08/2022	340.00	1300	DANTE	PLUM	SMOKE	SWBNET,	1.00
032-012	032-011	11/08/2022	347.00	8338	PLUM	CAMBRONNE	SMOKE	SWBNET,	1.00
032-013	032-012	11/08/2022	349.00	8438	PLUM	JOLIET	SMOKE	SWBNET,	1.00
032-014	032-012	11/08/2022	350.00	1200 BLK	CAMBRONNE	OAK	SMOKE	SWBNET,	1.00
032-014	032-017	11/08/2022	350.00	8338	OAK	CAMBRONNE	SMOKE	SWBNET,	1.00
032-015	032-014	11/08/2022	349.00	8438	OAK	JOLIET	SMOKE	SWBNET,	1.00
032-016	032-015	11/08/2022	300.00	1238	JOLIET	PLUM	SMOKE	SWBNET,	1.00
032-017	032-011	11/08/2022	359.00	1202	DANTE	OAK	SMOKE	SWBNET,	1.00
032-018	032-010	11/08/2022	375.00	8200	WILLOW	DUBLIN	SMOKE	SWBNET,	1.00
032-019	032-018	11/08/2022	300.00	1400 BLK	DUBLIN	JEANNETTE	SMOKE	SWBNET,	1.00
032-020	032-018	11/08/2022	358.00	8100 BLK	WILLOW	S CARROLLTON AV	SMOKE	SWBNET,	1.00
032-021	032-020	11/08/2022	300.00	1436	S CARROLLTON AV	JEANNETTE	SMOKE	SWBNET,	1.00
032-022	032-020	11/08/2022	225.00	1300	S CARROLLTON AV	PLUM	SMOKE	SWBNET,	1.00
032-023	032-011	11/08/2022	375.00	8200	PLUM	DUBLIN	SMOKE	SWBNET,	1.00
032-023	032-018	11/08/2022	340.00	1300	DUBLIN	PLUM	SMOKE	SWBNET,	1.00
032-024	032-023	11/08/2022	354.00	8100	PLUM	S CARROLLTON AV	SMOKE	SWBNET,	1.00

<u>STRUCT 1</u>	<u>STRUCT 2</u>	<u>INSP DATE</u>	<u>LENGTH</u>	<u>ADDRESS</u>	<u>STREET</u>	<u>CROSS STREET</u>	<u>ACTIVITY</u>	<u>INSPECTED BY</u>	<u>REPEAT</u>
032-025	032-024	11/08/2022	275.00	1200	S CARROLLTON AV	OAK	SMOKE	SWBNET,	1.00
032-026	032-017	11/08/2022	380.00	8200	OAK	DUBLIN	SMOKE	SWBNET,	1.00
032-026	032-023	11/08/2022	355.00	1200	DUBLIN	OAK	SMOKE	SWBNET,	1.00
032-027	032-026	11/08/2022	375.00	8100	OAK	S CARROLLTON AV	SMOKE	SWBNET,	1.00
032-028	033-017	11/09/2022	344.00	1500	FERN	JEANNETTE	SMOKE	SWBNET,	1.00
032-029	032-028	11/08/2022	325.00	7933	JEANNETTE	SHORT	SMOKE	SWBNET,	1.00
032-030	032-029	11/09/2022	239.00	8035	JEANNETTE	S CARROLLTON AV	SMOKE	SWBNET,	1.00
032-031	032-028	11/08/2022	25.00	1435	FERN	JEANNETTE	SMOKE	SWBNET,	1.00
032-032	032-031	11/08/2022	322.00	7930	JEANNETTE	SHORT	SMOKE	SWBNET,	1.00
032-033	032-032	11/09/2022	242.00	8034	JEANNETTE	S CARROLLTON AV	SMOKE	SWBNET,	1.00
032-034	032-032	11/09/2022	346.00	1401	SHORT	WILLOW	SMOKE	SWBNET,	1.00
032-035	032-031	11/08/2022	340.00	1400	FERN	WILLOW	SMOKE	SWBNET,	1.00
032-037	032-036	11/09/2022	328.00	8034	WILLOW	S CARROLLTON AV	SMOKE	SWBNET,	1.00
032-038	032-037	11/09/2022	281.00	1437	S CARROLLTON AV	JEANNETTE	SMOKE	SWBNET,	1.00
032-039	032-037	11/09/2022	280.00	1301	S CARROLLTON AV	PLUM	SMOKE	SWBNET,	1.00
032-040	032-036	11/09/2022	350.00	1300	SHORT	PLUM	SMOKE	SWBNET,	1.00
032-040	032-045	11/09/2022	330.00	7934	PLUM	SHORT	SMOKE	SWBNET,	1.00
032-041	032-040	11/09/2022	305.00	8034	PLUM	S CARROLLTON AV	SMOKE	SWBNET,	1.00
032-042	032-041	11/08/2022	250.00	1201	S CARROLLTON AV	OAK	SMOKE	SWBNET,	1.00
032-043	032-040	11/09/2022	350.00	1200	SHORT	OAK	SMOKE	SWBNET,	1.00
032-043	032-046	11/09/2022	325.00	7938	OAK	SHORT	SMOKE	SWBNET,	1.00
032-044	032-043	11/09/2022	310.00	8034	OAK	S CARROLLTON AV	SMOKE	SWBNET,	1.00
032-045	032-035	11/09/2022	352.00	1300	FERN	PLUM	SMOKE	SWBNET,	1.00
032-046	032-045	11/09/2022	351.00	1200	FERN	OAK	SMOKE	SWBNET,	1.00
032-047	033-043	11/10/2022	308.00	1500	DUBLIN	JEANNETTE	SMOKE	SWBNET,	1.00
032-048	032-047	11/09/2022	300.00	8235	JEANNETTE	DANTE	SMOKE	SWBNET,	1.00
032-049	032-047	11/09/2022	28.00	1436	DUBLIN	JEANNETTE	SMOKE	SWBNET,	1.00
032-050	032-049	11/09/2022	295.00	8100	JEANNETTE	S CARROLLTON AV	SMOKE	SWBNET,	1.00
032-051	033-044	11/09/2022	275.00	1500	S CARROLLTON AV	JEANNETTE	SMOKE	SWBNET,	1.00
032-052	033-020	11/10/2022	305.00	1501	S CARROLLTON AV	JEANNETTE	SMOKE	SWBNET,	1.00



<u>STRUCT 1</u>	<u>STRUCT 2</u>	<u>INSP DATE</u>	<u>LENGTH</u>	<u>ADDRESS</u>	<u>STREET</u>	<u>CROSS STREET</u>	<u>ACTIVITY</u>	<u>INSPECTED BY</u>	<u>REPEAT</u>
032-053	033-019	11/09/2022	290.00	1501	SHORT	JEANNETTE	SMOKE	SWBNET,	1.00
032-054	033-045	11/09/2022	290.00	1500	CAMBRONNE	JEANNETTE	SMOKE	SWBNET,	1.00
033-001	045-010	11/09/2022	350.00	7838	COHN	FERN	SMOKE	SWBNET,	1.00
033-002	033-001	11/09/2022	300.00	1940	FERN	SPRUCE	SMOKE	SWBNET,	1.00
033-003	033-001	11/09/2022	325.00	7900 BLK	COHN	SHORT	SMOKE	SWBNET,	1.00
033-004	033-003	11/09/2022	325.00	8036	COHN	S CARROLLTON AV	SMOKE	SWBNET,	1.00
033-005	033-004	11/09/2022	33.00	1901	S CARROLLTON AV	COHN	SMOKE	SWBNET,	1.00
033-006	033-005	11/09/2022	235.00	1931	S CARROLLTON AV	SPRUCE	SMOKE	SWBNET,	1.00
033-007	033-001	11/09/2022	349.00	1800	FERN	HICKORY	SMOKE	SWBNET,	1.00
033-008	033-007	11/09/2022	310.00	7938	HICKORY	SHORT	SMOKE	SWBNET,	1.00
033-009	033-003	11/09/2022	350.00	1800	SHORT	HICKORY	SMOKE	SWBNET,	1.00
033-009	033-008	11/09/2022	14.00	8004	HICKORY	SHORT	SMOKE	SWBNET,	1.00
033-010	033-009	11/10/2022	250.00	8018	HICKORY	S CARROLLTON AV	SMOKE	SWBNET,	1.00
033-011	033-009	11/09/2022	350.00	1701	SHORT	GREEN	SMOKE	SWBNET,	1.00
033-012	033-011	11/10/2022	304.00	8034	GREEN	S CARROLLTON AV	SMOKE	SWBNET,	1.00
033-013	033-012	11/10/2022	231.00	1607	S CARROLLTON AV	BIRCH	SMOKE	SWBNET,	1.00
033-014	033-011	11/10/2022	295.00	1600	SHORT	BIRCH	SMOKE	SWBNET,	1.00
033-015	033-007	11/10/2022	348.00	1700	FERN	GREEN	SMOKE	SWBNET,	1.00
033-016	033-015	11/10/2022	285.00	7938	GREEN	SHORT	SMOKE	SWBNET,	1.00
033-017	033-015	11/10/2022	353.00	1600	FERN	BIRCH	SMOKE	SWBNET,	1.00
033-018	033-017	11/10/2022	305.00	7938	BIRCH	SHORT	SMOKE	SWBNET,	1.00
033-019	033-018	11/10/2022	19.00	8000	BIRCH	SHORT	SMOKE	SWBNET,	1.00
033-020	033-019	10/10/2022	322.00	8034	BIRCH	S CARROLLTON AV	SMOKE	SWBNET,	1.00
033-021	033-004	11/10/2022	350.00	1735	S CARROLLTON AV	HICKORY	SMOKE	SWBNET,	1.00
033-022	033-021	11/10/2022	275.00	1701	S CARROLLTON AV	GREEN	SMOKE	SWBNET,	1.00
033-023	033-004	11/10/2022	100.00	8100	COHN	S CARROLLTON AV	SMOKE	SWBNET,	1.00
033-024	033-023	11/10/2022	33.00	1900	S CARROLLTON AV	COHN	SMOKE	SWBNET,	1.00
033-025	033-023	11/10/2022	35.00	1838	S CARROLLTON AV	COHN	SMOKE	SWBNET,	1.00
033-026	033-025	11/10/2022	326.00	1806	S CARROLLTON AV	HICKORY	SMOKE	SWBNET,	1.00
033-027	033-026	11/10/2022	349.00	1700	S CARROLLTON AV	GREEN	SMOKE	SWBNET,	1.00

<u>STRUCT 1</u>	<u>STRUCT 2</u>	<u>INSP DATE</u>	<u>LENGTH</u>	<u>ADDRESS</u>	<u>STREET</u>	<u>CROSS STREET</u>	<u>ACTIVITY</u>	<u>INSPECTED BY</u>	<u>REPEAT</u>
033-028	033-027	11/10/2022	280.00	1602	S CARROLLTON AV	BIRCH	SMOKE	SWBNET,	1.00
033-029	033-023	11/10/2022	380.00	8138	COHN	DUBLIN	SMOKE	SWBNET,	1.00
033-030	033-029	11/08/2022	350.00	1800	DUBLIN	HICKORY	SMOKE	SWBNET,	1.00
033-030	033-036	11/10/2022	379.00	8202	HICKORY	DUBLIN	SMOKE	SWBNET,	1.00
033-031	033-030	11/10/2022	350.00	1700	DUBLIN	GREEN	SMOKE	SWBNET,	1.00
033-031	033-037	11/10/2022	378.00	8200	GREEN	DUBLIN	SMOKE	SWBNET,	1.00
033-032	033-031	12/26/2018	300.00		GREEN	S CARROLLTON AV	SMOKE	SWBNET,	1.00
033-034	033-033	12/21/2018	290.00		BIRCH	S CARROLLTON AV	SMOKE	SWBNET,	1.00
033-035	033-029	12/26/2018	380.00		COHN	DANTE	SMOKE	SWBNET,	1.00
033-036	033-035	12/21/2018	353.00		DANTE	HICKORY	SMOKE	SWBNET,	1.00
033-037	033-036	12/21/2018	350.00		DANTE	GREEN	SMOKE	SWBNET,	1.00
033-038	033-037	12/26/2018	296.00		GREEN	CAMBRONNE	SMOKE	SWBNET,	1.00
033-039	033-037	12/21/2018	336.00		DANTE	BIRCH	SMOKE	SWBNET,	1.00
033-040	033-039	12/26/2018	306.00		BIRCH	DUBLIN	SMOKE	SWBNET,	1.00
033-041	033-039	12/21/2018	300.00		BIRCH	CAMBRONNE	SMOKE	SWBNET,	1.00
033-042	033-039	12/21/2018	34.00		DANTE	BIRCH	SMOKE	SWBNET,	1.00
033-046	033-045	12/26/2018	289.00		BIRCH	JOLIET	SMOKE	SWBNET,	1.00
033-047	033-035	12/21/2018	350.00		COHN	CAMBRONNE	SMOKE	SWBNET,	1.00
033-048	033-036	12/21/2018	350.00		HICKORY	CAMBRONNE	SMOKE	SWBNET,	1.00
033-048	033-047	12/26/2018	357.00		CAMBRONNE	HICKORY	SMOKE	SWBNET,	1.00
033-051	033-050	12/21/2018	287.00		GREEN	JOLIET	SMOKE	SWBNET,	1.00
033-053	033-052	12/26/2018	287.00		BIRCH	JOLIET	SMOKE	SWBNET,	1.00
033-054	033-047	12/21/2018	350.00		COHN	JOLIET	SMOKE	SWBNET,	1.00
033-055	033-054	12/26/2018	355.00		JOLIET	HICKORY	SMOKE	SWBNET,	1.00
033-059	034-004	12/26/2018	294.00		DUBLIN	COHN	SMOKE	SWBNET,	1.00
033-060	033-030	12/26/2018	300.00		HICKORY	S CARROLLTON AV	SMOKE	SWBNET,	1.00
034-001	033-035	12/26/2018	345.00		DANTE	SPRUCE	SMOKE	SWBNET,	1.00
034-002	034-001	11/28/2017	347.00		SPRUCE	CAMBRONNE	SMOKE	SWBNET,	1.00
034-003	034-002	11/30/2017	295.00		CAMBRONNE	PANOLA	SMOKE	SWBNET,	1.00
034-013	034-012	12/01/2017	380.00		SYCAMORE	DUBLIN	SMOKE	SWBNET,	1.00

<u>STRUCT 1</u>	<u>STRUCT 2</u>	<u>INSP DATE</u>	<u>LENGTH</u>	<u>ADDRESS</u>	<u>STREET</u>	<u>CROSS STREET</u>	<u>ACTIVITY</u>	<u>INSPECTED BY</u>	<u>REPEAT</u>
034-014	034-013	11/28/2017	298.00		DUBLIN	NERON PL	SMOKE	SWBNET,	1.00
034-039	033-003	12/04/2017	340.00		SHORT	SPRUCE	SMOKE	SWBNET,	1.00
035-001	036-012	01/10/2022	350.00	2700	FERN	BELFAST	SMOKE	SWBNET,	1.00
035-002	035-001	01/10/2022	326.00	7932	BELFAST	SHORT	SMOKE	SWBNET,	1.00
035-002	036-013	01/10/2022	350.00	2700	SHORT	BELFAST	SMOKE	SWBNET,	1.00
035-003	035-002	01/10/2022	308.00	8000 BLK	BELFAST	S CARROLLTON AV	SMOKE	SWBNET,	1.00
035-004	035-003	01/10/2022	280.00	2600 BLK	S CARROLLTON AV	FONTAINEBLEAU DR	SMOKE	SWBNET,	1.00
035-005	035-002	01/10/2022	315.00	2600	SHORT	FONTAINEBLEAU DR	SMOKE	SWBNET,	1.00
035-006	035-005	01/11/2022	265.00	5	FONTAINEBLEAU DR	S CARROLLTON AV	SMOKE	SWBNET,	1.00
035-007	035-001	01/10/2022	312.00	2537	FERN	FONTAINEBLEAU DR	SMOKE	SWBNET,	1.00
035-008	035-007	01/10/2022	273.00	15	FONTAINEBLEAU DR	SHORT	SMOKE	SWBNET,	1.00
035-010	035-009	01/10/2022	325.00	16	FONTAINEBLEAU DR	SHORT	SMOKE	SWBNET,	1.00
035-011	035-010	01/10/2022	310.00	2	FONTAINEBLEAU DR	S CARROLLTON AV	SMOKE	SWBNET,	1.00
035-012	035-011	01/10/2022	320.00	2511	S CARROLLTON AV	NELSON	SMOKE	SWBNET,	1.00
035-013	035-012	01/10/2022	250.00	8000	NELSON	SHORT	SMOKE	SWBNET,	1.00
035-014	035-012	01/10/2022	24.00	2435	S CARROLLTON AV	NELSON	SMOKE	SWBNET,	1.00
035-015	035-014	01/10/2022	160.00	2411	S CARROLLTON AV	S CLAIBORNE AV	SMOKE	SWBNET,	1.00
035-016	035-010	01/10/2022	317.00	2500 BLK	SHORT	NELSON	SMOKE	SWBNET,	1.00
035-017	035-016	01/10/2022	25.00	7038	NELSON	SHORT	SMOKE	SWBNET,	1.00
035-018	035-017	01/10/2022	243.00	7900	NELSON	FERN	SMOKE	SWBNET,	1.00
035-019	035-016	01/10/2022	350.00	2400	SHORT	S CLAIBORNE AV	SMOKE	SWBNET,	1.00
035-020	035-019	01/10/2022	140.00	8025	S CLAIBORNE AV	S CARROLLTON AV	SMOKE	SWBNET,	1.00
035-021	035-009	01/10/2022	320.00	2507	FERN	NELSON	SMOKE	SWBNET,	1.00
035-022	035-021	01/11/2022	25.00	7836	NELSON	FERN	SMOKE	SWBNET,	1.00
035-023	035-021	01/10/2022	355.00	2401	FERN	S CLAIBORNE AV	SMOKE	SWBNET,	1.00
035-024	035-023	01/10/2022	275.00	7935	S CLAIBORNE AV	SHORT	SMOKE	SWBNET,	1.00
035-057	036-031	12/20/2017	282.00		DUBLIN	BELFAST	SMOKE	SWBNET,	1.00
036-001	037-017	12/18/2017	104.00		FERN	EARHART BL	SMOKE	SWBNET,	1.00
036-002	036-001	01/10/2022	53.00	3101	FERN	EARHART BL	SMOKE	SWBNET,	1.00
036-003	036-002	01/10/2022	194.00	3100	FERN	COLAPISSA	SMOKE	SWBNET,	1.00

<u>STRUCT 1</u>	<u>STRUCT 2</u>	<u>INSP DATE</u>	<u>LENGTH</u>	<u>ADDRESS</u>	<u>STREET</u>	<u>CROSS STREET</u>	<u>ACTIVITY</u>	<u>INSPECTED BY</u>	<u>REPEAT</u>
036-004	036-003	01/10/2022	330.00	8000	COLAPISSA	SHORT	SMOKE	SWBNET,	1.00
036-005	036-004	01/10/2022	350.00	3000	SHORT	FIG	SMOKE	SWBNET,	1.00
036-005	036-009	01/10/2022	330.00	7935	FIG	SHORT	SMOKE	SWBNET,	1.00
036-006	036-005	12/13/2017	270.00		FIG	S CARROLLTON AV	SMOKE	SWBNET,	1.00
036-007	036-004	01/11/2022	300.00	8000 BLK	EARHART BL	S CARROLLTON AV	SMOKE	SWBNET,	1.00
036-008	036-007	12/13/2017	276.00		S CARROLLTON AV	FIG	SMOKE	SWBNET,	1.00
036-009	036-003	01/10/2022	351.00	3000	FERN	FIG	SMOKE	SWBNET,	1.00
036-010	036-009	01/10/2022	350.00	2900 BLK	FERN	WALMSLEY AV	SMOKE	SWBNET,	1.00
036-011	036-010	01/11/2022	180.00	7900 BLK	PRITCHARD PL	FERN	SMOKE	SWBNET,	1.00
036-012	036-010	01/11/2022	351.00	2800 BLK	FERN	WALMSLEY AV	SMOKE	SWBNET,	1.00
036-013	036-012	01/10/2022	325.00	7934	WALMSLEY AV	SHORT	SMOKE	SWBNET,	1.00
036-014	026-035	12/18/2017	340.00		PRITCHARD PL	JOLIET	SMOKE	SWBNET,	1.00
036-015	036-014	12/20/2017	337.00		JOLIET	APRICOT	SMOKE	SWBNET,	1.00
036-016	036-015	12/18/2017	289.00		APRICOT	CAMBRONNE	SMOKE	SWBNET,	1.00
036-017	036-014	12/21/2017	340.00		JOLIET	FIG	SMOKE	SWBNET,	1.00
036-018	036-014	12/18/2017	354.00		PRITCHARD PL	CAMBRONNE	SMOKE	SWBNET,	1.00
036-019	036-018	12/21/2017	298.00	2800 BLK	CAMBRONNE	APRICOT	SMOKE	SWBNET,	1.00
036-020	036-018	12/18/2017	340.00		CAMBRONNE	FIG	SMOKE	SWBNET,	1.00
036-021	036-020	12/18/2017	23.00		CAMBRONNE	FIG	SMOKE	SWBNET,	1.00
036-022	036-021	12/21/2017	351.00		FIG	JOLIET	SMOKE	SWBNET,	1.00
036-023	036-018	12/18/2017	350.00		PRITCHARD PL	DANTE	SMOKE	SWBNET,	1.00
036-024	036-023	12/18/2017	325.00		DANTE	APRICOT	SMOKE	SWBNET,	1.00
036-025	036-024	12/21/2017	291.00		APRICOT	CAMBRONNE	SMOKE	SWBNET,	1.00
036-026	036-024	12/18/2017	318.00		APRICOT	DUBLIN	SMOKE	SWBNET,	1.00
036-037	036-034	01/11/2022	136.00	8000 BLK	PRITCHARD PL	S CARROLLTON AV	SMOKE	SWBNET,	1.00
036-038	036-020	12/19/2017	345.00		FIG	DANTE	SMOKE	SWBNET,	1.00
036-051	026-010	12/21/2017	325.00		COLAPISSA	JOLIET	SMOKE	SWBNET,	1.00
037-018	037-013	11/29/2017	350.00		SHORT	OLEANDER	SMOKE	SWBNET,	1.00
038-002	038-050	12/09/2022	61.00	8300 BLK	STROELITZ	CAMBRONNE	SMOKE	SWBNET,	1.00
038-025	049-011	01/11/2022	110.00	7911	DIXON	FERN	SMOKE	SWBNET,	1.00

<u>STRUCT 1</u>	<u>STRUCT 2</u>	<u>INSP DATE</u>	<u>LENGTH</u>	<u>ADDRESS</u>	<u>STREET</u>	<u>CROSS STREET</u>	<u>ACTIVITY</u>	<u>INSPECTED BY</u>	<u>REPEAT</u>
038-026	038-025	01/10/2022	328.00	7900 BLK	DIXON	SHORT	SMOKE	SWBNET,	1.00
038-027	038-026	01/10/2022	317.00	8000 BLK	DIXON	S CARROLLTON AV	SMOKE	SWBNET,	1.00
038-028	038-027	01/11/2022	280.00	3801	S CARROLLTON AV	PALMETTO	SMOKE	SWBNET,	1.00
041-002	042-026	12/05/2022	350.00	300	HILLARY	BENJAMIN	SMOKE	SWBNET,	1.00
041-024	041-023	04/19/2017	279.00		ALVIN CALLENDER	PRYTANIA	SMOKE	SWBNET,	1.00
041-025	041-023	04/12/2017	193.00		PITT	LOWERLINE	SMOKE	SWBNET,	1.00
041-026	041-025	04/19/2017	100.00		LOWERLINE	PRYTANIA	SMOKE	SWBNET,	1.00
041-027	041-026	04/12/2017	143.00		LOWERLINE	PRYTANIA	SMOKE	SWBNET,	1.00
041-028	042-021	04/12/2017	350.00		MILLAUDON	BENJAMIN	SMOKE	SWBNET,	1.00
041-029	041-010	04/19/2017	345.00		HURST	MILLAUDON	SMOKE	SWBNET,	1.00
041-029	041-028	04/12/2017	350.00		MILLAUDON	HURST	SMOKE	SWBNET,	1.00
041-030	041-029	04/19/2017	216.00		MILLAUDON	GARFIELD	SMOKE	SWBNET,	1.00
041-031	041-029	04/12/2017	351.00		HURST	LOWERLINE	SMOKE	SWBNET,	1.00
041-032	041-031	04/20/2017	263.00		LOWERLINE	BENJAMIN	SMOKE	SWBNET,	1.00
041-033	041-031	04/12/2017	200.00		LOWERLINE	GARFIELD	SMOKE	SWBNET,	1.00
041-034	041-028	04/12/2017	294.00		BENJAMIN	LOWERLINE	SMOKE	SWBNET,	1.00
041-035	052-016	04/20/2017	288.00	7300 BLK	PRYTANIA	LOWERLINE	SMOKE	SWBNET,	1.00
041-036	041-035	04/12/2017	255.00		PRYTANIA	ALVIN CALLENDER	SMOKE	SWBNET,	1.00
041-037	041-036	04/20/2017	221.00	7400 BLK	PRYTANIA	LEAKE AV	SMOKE	SWBNET,	1.00
041-038	041-037	04/12/2017	363.00		LEAKE AV	PITT	SMOKE	SWBNET,	1.00
041-039	052-028	04/18/2017	275.00		HURST	LOWERLINE	SMOKE	SWBNET,	1.00
041-040	041-039	04/20/2017	275.00		LOWERLINE	BENJAMIN	SMOKE	SWBNET,	1.00
041-041	041-039	04/12/2017	290.00		LOWERLINE	GARFIELD	SMOKE	SWBNET,	1.00
041-042	052-024	04/12/2017	279.00		GARFIELD	LOWERLINE	SMOKE	SWBNET,	1.00
041-043	041-042	04/20/2017	287.00		LOWERLINE	PITT	SMOKE	SWBNET,	1.00
041-044	052-021	04/12/2017	275.00		PITT	LOWERLINE	SMOKE	SWBNET,	1.00
041-045	041-044	04/20/2017	291.00		LOWERLINE	PRYTANIA	SMOKE	SWBNET,	1.00
042-001	053-006	04/12/2017	278.00		ST CHARLES AV	LOWERLINE	SMOKE	SWBNET,	1.00
042-002	042-001	04/19/2017	30.00		ST CHARLES AV	LOWERLINE	SMOKE	SWBNET,	1.00
042-003	042-001	04/12/2017	656.00		LOWERLINE	DOMINICAN	SMOKE	SWBNET,	1.00

<u>STRUCT 1</u>	<u>STRUCT 2</u>	<u>INSP DATE</u>	<u>LENGTH</u>	<u>ADDRESS</u>	<u>STREET</u>	<u>CROSS STREET</u>	<u>ACTIVITY</u>	<u>INSPECTED BY</u>	<u>REPEAT</u>
042-004	042-002	04/12/2017	130.00		ST CHARLES AV	MILLAUDON	SMOKE	SWBNET,	1.00
042-005	042-004	04/12/2017	170.00		MILLAUDON	PEARL	SMOKE	SWBNET,	1.00
042-006	042-005	04/12/2017	180.00		MILLAUDON	PEARL	SMOKE	SWBNET,	1.00
042-007	042-004	04/12/2017	350.00		ST CHARLES AV	CHEROKEE	SMOKE	SWBNET,	1.00
042-009	042-008	04/12/2017	275.00		ST CHARLES AV	MILLAUDON	SMOKE	SWBNET,	1.00
042-010	042-008	04/19/2017	235.00		ST CHARLES AV	HILLARY	SMOKE	SWBNET,	1.00
042-011	042-008	04/12/2017	322.00		CHEROKEE	PEARL	SMOKE	SWBNET,	1.00
042-012	042-011	04/13/2017	22.00		PEARL	CHEROKEE	SMOKE	SWBNET,	1.00
042-013	042-012	04/13/2017	132.00		PEARL	HILLARY	SMOKE	SWBNET,	1.00
042-014	042-011	04/13/2017	350.00		PEARL	MILLAUDON	SMOKE	SWBNET,	1.00
042-015	042-014	04/13/2017	190.00		PEARL	LOWERLINE	SMOKE	SWBNET,	1.00
042-016	042-015	04/13/2017	260.00		LOWERLINE	ST CHARLES AV	SMOKE	SWBNET,	1.00
042-017	042-011	04/13/2017	24.00		CHEROKEE	PEARL	SMOKE	SWBNET,	1.00
042-018	042-017	04/13/2017	255.00		PEARL	HILLARY	SMOKE	SWBNET,	1.00
042-020	042-017	04/13/2017	330.00		CHEROKEE	DOMINICAN	SMOKE	SWBNET,	1.00
042-021	042-020	04/13/2017	351.00		DOMINICAN	MILLAUDON	SMOKE	SWBNET,	1.00
042-022	042-021	04/13/2017	260.00		MILLAUDON	PEARL	SMOKE	SWBNET,	1.00
042-023	042-021	04/13/2017	242.00		DOMINICAN	LOWERLINE	SMOKE	SWBNET,	1.00
042-024	042-023	04/13/2017	260.00		LOWERLINE	PEARL	SMOKE	SWBNET,	1.00
042-025	042-023	04/13/2017	302.00		LOWERLINE	BENJAMIN	SMOKE	SWBNET,	1.00
042-026	042-020	04/13/2017	325.00		DOMINICAN	HILLARY	SMOKE	SWBNET,	1.00
042-027	042-026	04/13/2017	328.00		HILLARY	PEARL	SMOKE	SWBNET,	1.00
042-028	042-027	04/19/2017	245.00		PEARL	ADAMS	SMOKE	SWBNET,	1.00
042-029	042-007	04/13/2017	325.00		ST CHARLES AV	HILLARY	SMOKE	SWBNET,	1.00
042-030	042-029	04/13/2017	71.00		HILLARY	ST CHARLES AV	SMOKE	SWBNET,	1.00
042-031	042-030	04/13/2017	322.00		HILLARY	PEARL	SMOKE	SWBNET,	1.00
042-032	042-031	04/13/2017	250.00		PEARL	ADAMS	SMOKE	SWBNET,	1.00
042-033	042-030	04/13/2017	317.00		ST CHARLES AV	ADAMS	SMOKE	SWBNET,	1.00
042-034	042-033	04/13/2017	265.00		ADAMS	PEARL	SMOKE	SWBNET,	1.00
042-035	042-033	04/17/2017	312.00		ST CHARLES AV	BURDETTE	SMOKE	SWBNET,	1.00

<u>STRUCT 1</u>	<u>STRUCT 2</u>	<u>INSP DATE</u>	<u>LENGTH</u>	<u>ADDRESS</u>	<u>STREET</u>	<u>CROSS STREET</u>	<u>ACTIVITY</u>	<u>INSPECTED BY</u>	<u>REPEAT</u>
042-036	042-029	04/17/2017	325.00		ST CHARLES AV	ADAMS	SMOKE	SWBNET,	1.00
042-037	042-036	04/17/2017	350.00		ST CHARLES AV	BURDETTE	SMOKE	SWBNET,	1.00
042-038	042-037	04/17/2017	80.00		BURDETTE	ST CHARLES AV	SMOKE	SWBNET,	1.00
042-039	042-068	04/19/2017	10.00		BURDETTE	PEARL	SMOKE	SWBNET,	1.00
042-040	042-039	04/17/2017	275.00		PEARL	FERN	SMOKE	SWBNET,	1.00
042-041	042-026	04/17/2017	325.00		DOMINICAN	ADAMS	SMOKE	SWBNET,	1.00
042-042	042-041	04/17/2017	327.00		ADAMS	PEARL	SMOKE	SWBNET,	1.00
042-043	042-042	04/17/2017	270.00		PEARL	BURDETTE	SMOKE	SWBNET,	1.00
042-044	042-041	04/17/2017	350.00		DOMINICAN	BURDETTE	SMOKE	SWBNET,	1.00
042-045	042-044	04/17/2017	270.00		BURDETTE	PEARL	SMOKE	SWBNET,	1.00
042-046	052-030	04/18/2017	278.00		BENJAMIN	LOWERLINE	SMOKE	SWBNET,	1.00
042-047	053-008	04/17/2017	279.00		DOMINICAN	LOWERLINE	SMOKE	SWBNET,	1.00
042-048	042-047	04/17/2017	265.00		LOWERLINE	BENJAMIN	SMOKE	SWBNET,	1.00
042-049	053-024	04/18/2017	285.00		HAMPSON	LOWERLINE	SMOKE	SWBNET,	1.00
042-050	042-049	04/18/2017	255.00		LOWERLINE	ST CHARLES AV	SMOKE	SWBNET,	1.00
042-051	043-016	04/18/2017	300.00		LOWERLINE	HAMPSON	SMOKE	SWBNET,	1.00
042-052	042-051	04/18/2017	20.00		LOWERLINE	HAMPSON	SMOKE	SWBNET,	1.00
042-053	042-052	04/18/2017	350.00		HAMPSON	CHEROKEE	SMOKE	SWBNET,	1.00
042-054	042-052	04/18/2017	225.00		LOWERLINE	ST CHARLES AV	SMOKE	SWBNET,	1.00
042-055	042-070	04/19/2017	20.00		HILLARY	HAMPSON	SMOKE	SWBNET,	1.00
042-056	042-055	04/18/2017	240.00		HILLARY	ST CHARLES AV	SMOKE	SWBNET,	1.00
042-057	042-055	04/18/2017	325.00		HAMPSON	CHEROKEE	SMOKE	SWBNET,	1.00
042-058	042-057	04/18/2017	242.00		CHEROKEE	ST CHARLES AV	SMOKE	SWBNET,	1.00
042-059	042-071	04/19/2017	20.00		ADAMS	HAMPSON	SMOKE	SWBNET,	1.00
042-060	042-059	04/18/2017	250.00		ADAMS	ST CHARLES AV	SMOKE	SWBNET,	1.00
042-061	042-059	04/18/2017	265.00		HAMPSON	BURDETTE	SMOKE	SWBNET,	1.00
042-062	043-044	04/18/2017	300.00		BURDETTE	HAMPSON	SMOKE	SWBNET,	1.00
042-063	042-062	04/13/2017	240.00		BURDETTE	ST CHARLES AV	SMOKE	SWBNET,	1.00
042-064	042-068	04/18/2017	264.00		PEARL	ADAMS	SMOKE	SWBNET,	1.00
042-067	030-009	04/18/2017	270.00		HAMPSON	BURDETTE	SMOKE	SWBNET,	1.00

<u>STRUCT 1</u>	<u>STRUCT 2</u>	<u>INSP DATE</u>	<u>LENGTH</u>	<u>ADDRESS</u>	<u>STREET</u>	<u>CROSS STREET</u>	<u>ACTIVITY</u>	<u>INSPECTED BY</u>	<u>REPEAT</u>
042-068	042-038	04/18/2017	305.00		BURDETTE	PEARL	SMOKE	SWBNET,	1.00
042-069	041-009	04/18/2017	285.00		LEAKE AV	FERN	SMOKE	SWBNET,	1.00
042-070	043-018	04/19/2017	307.00		HILLARY	HAMPSON	SMOKE	SWBNET,	1.00
042-071	043-030	04/19/2017	305.00		ADAMS	HAMPSON	SMOKE	SWBNET,	1.00
042-072	042-071	04/19/2017	252.00		HAMPSON	BURDETTE	SMOKE	SWBNET,	1.00
042-073	042-070	04/19/2017	185.00		HAMPSON	CHEROKEE	SMOKE	SWBNET,	1.00
042-074	042-051	04/19/2017	15.00		HAMPSON	LOWERLINE	SMOKE	SWBNET,	1.00
042-076	042-074	04/19/2017	300.00		HAMPSON	CHEROKEE	SMOKE	SWBNET,	1.00
043-001	054-016	04/18/2017	280.00		BURTHER	LOWERLINE	SMOKE	SWBNET,	1.00
043-002	043-001	04/12/2017	279.00		LOWERLINE	MAPLE	SMOKE	SWBNET,	1.00
043-003	043-001	04/12/2017	25.00		BURTHER	LOWERLINE	SMOKE	SWBNET,	1.00
043-004	043-003	04/12/2017	330.00		BURTHER	CHEROKEE	SMOKE	SWBNET,	1.00
043-006	043-003	04/12/2017	356.00		LOWERLINE	FRERET	SMOKE	SWBNET,	1.00
043-007	043-006	04/12/2017	360.00		LOWERLINE	ZIMPEL	SMOKE	SWBNET,	1.00
043-008	043-007	04/21/2017	175.00		ZIMPEL	CHEROKEE	SMOKE	SWBNET,	1.00
043-009	043-006	04/12/2017	280.00		FRERET	CHEROKEE	SMOKE	SWBNET,	1.00
043-010	043-009	04/12/2017	347.00		CHEROKEE	ZIMPEL	SMOKE	SWBNET,	1.00
043-011	043-010	04/12/2017	250.00		ZIMPEL	HILLARY	SMOKE	SWBNET,	1.00
043-012	043-004	04/12/2017	326.00		BURTHER	HILLARY	SMOKE	SWBNET,	1.00
043-013	043-009	04/12/2017	330.00		FRERET	HILLARY	SMOKE	SWBNET,	1.00
043-013	043-012	04/12/2017	352.00		HILLARY	FRERET	SMOKE	SWBNET,	1.00
043-014	043-013	04/12/2017	274.00		HILLARY	ZIMPEL	SMOKE	SWBNET,	1.00
043-015	043-013	04/12/2017	240.00		FRERET	ADAMS	SMOKE	SWBNET,	1.00
043-016	043-003	04/13/2017	362.00		LOWERLINE	MAPLE	SMOKE	SWBNET,	1.00
043-017	043-047	04/13/2017	215.00		MAPLE	CHEROKEE	SMOKE	SWBNET,	1.00
043-018	043-012	04/13/2017	365.00		HILLARY	MAPLE	SMOKE	SWBNET,	1.00
043-019	043-018	04/13/2017	325.00		MAPLE	CHEROKEE	SMOKE	SWBNET,	1.00
043-020	043-019	04/13/2017	225.00		CHEROKEE	HAMPSON	SMOKE	SWBNET,	1.00
043-021	043-012	04/13/2017	324.00		BURTHER	ADAMS	SMOKE	SWBNET,	1.00
043-022	043-021	04/13/2017	352.00		ADAMS	FRERET	SMOKE	SWBNET,	1.00



<u>STRUCT 1</u>	<u>STRUCT 2</u>	<u>INSP DATE</u>	<u>LENGTH</u>	<u>ADDRESS</u>	<u>STREET</u>	<u>CROSS STREET</u>	<u>ACTIVITY</u>	<u>INSPECTED BY</u>	<u>REPEAT</u>
043-023	043-022	04/13/2017	352.00		ADAMS	ZIMPEL	SMOKE	SWBNET,	1.00
043-024	043-023	04/13/2017	295.00		ZIMPEL	BURDETTE	SMOKE	SWBNET,	1.00
043-025	043-022	04/13/2017	350.00		FRERET	BURDETTE	SMOKE	SWBNET,	1.00
043-026	043-025	04/13/2017	292.00		FRERET	FERN	SMOKE	SWBNET,	1.00
043-027	043-025	04/13/2017	277.00		BURDETTE	ZIMPEL	SMOKE	SWBNET,	1.00
043-028	043-021	04/13/2017	351.00		BURTHER	BURDETTE	SMOKE	SWBNET,	1.00
043-029	043-028	04/13/2017	270.00		BURDETTE	MAPLE	SMOKE	SWBNET,	1.00
043-030	043-018	04/21/2017	325.00		MAPLE	ADAMS	SMOKE	SWBNET,	1.00
043-030	043-021	04/17/2017	365.00		ADAMS	MAPLE	SMOKE	SWBNET,	1.00
043-031	043-030	04/17/2017	270.00		MAPLE	BURDETTE	SMOKE	SWBNET,	1.00
043-032	054-017	04/17/2017	278.00		MAPLE	LOWERLINE	SMOKE	SWBNET,	1.00
043-033	043-032	04/17/2017	258.00		LOWERLINE	HAMPSON	SMOKE	SWBNET,	1.00
043-034	054-002	04/17/2017	271.00		ZIMPEL	LOWERLINE	SMOKE	SWBNET,	1.00
043-036	054-003	04/21/2017	276.00		FRERET	LOWERLINE	SMOKE	SWBNET,	1.00
043-037	043-036	04/14/2017	290.00		LOWERLINE	BURTHER	SMOKE	SWBNET,	1.00
043-038	044-025	04/17/2017	300.00		CHEROKEE	ZIMPEL	SMOKE	SWBNET,	1.00
043-039	044-020	04/17/2017	353.00		HILLARY	ZIMPEL	SMOKE	SWBNET,	1.00
043-040	043-039	04/17/2017	275.00		ZIMPEL	ADAMS	SMOKE	SWBNET,	1.00
043-041	044-022	04/17/2017	290.00		ADAMS	ZIMPEL	SMOKE	SWBNET,	1.00
043-042	044-046	04/17/2017	295.00		BURDETTE	ZIMPEL	SMOKE	SWBNET,	1.00
043-043	031-032	04/17/2017	300.00		ZIMPEL	BURDETTE	SMOKE	SWBNET,	1.00
043-044	031-044	04/17/2017	360.00		MAPLE	BURDETTE	SMOKE	SWBNET,	1.00
043-045	044-026	12/20/2017	280.00		LOWERLINE	ZIMPEL	SMOKE	SWBNET,	1.00
043-046	044-024	04/17/2017	305.00		LOWERLINE	ZIMPEL	SMOKE	SWBNET,	1.00
043-047	043-016	04/18/2017	95.00		MAPLE	LOWERLINE	SMOKE	SWBNET,	1.00
044-001	055-028	04/18/2017	272.00		WILLOW	LOWERLINE	SMOKE	SWBNET,	1.00
044-002	044-001	04/18/2017	18.00		LOWERLINE	WILLOW	SMOKE	SWBNET,	1.00
044-003	044-002	04/18/2017	275.00		LOWERLINE	PLUM	SMOKE	SWBNET,	1.00
044-004	044-001	04/18/2017	286.00		LOWERLINE	JEANNETTE	SMOKE	SWBNET,	1.00
044-005	044-001	04/18/2017	35.00		WILLOW	LOWERLINE	SMOKE	SWBNET,	1.00

<u>STRUCT 1</u>	<u>STRUCT 2</u>	<u>INSP DATE</u>	<u>LENGTH</u>	<u>ADDRESS</u>	<u>STREET</u>	<u>CROSS STREET</u>	<u>ACTIVITY</u>	<u>INSPECTED BY</u>	<u>REPEAT</u>
044-006	044-005	04/18/2017	330.00		LOWERLINE	JEANNETTE	SMOKE	SWBNET,	1.00
044-007	044-006	04/18/2017	235.00		JEANNETTE	HILLARY	SMOKE	SWBNET,	1.00
044-008	044-005	04/18/2017	372.00		WILLOW	HILLARY	SMOKE	SWBNET,	1.00
044-009	044-008	04/18/2017	15.00		WILLOW	HILLARY	SMOKE	SWBNET,	1.00
044-010	044-009	04/18/2017	331.00		HILLARY	JEANNETTE	SMOKE	SWBNET,	1.00
044-011	044-010	04/18/2017	265.00		JEANNETTE	ADAMS	SMOKE	SWBNET,	1.00
044-012	044-009	04/18/2017	326.00		WILLOW	ADAMS	SMOKE	SWBNET,	1.00
044-013	044-012	04/18/2017	330.00		ADAMS	JEANNETTE	SMOKE	SWBNET,	1.00
044-014	044-013	04/18/2017	284.00		JEANNETTE	BURDETTE	SMOKE	SWBNET,	1.00
044-015	044-012	04/18/2017	280.00		WILLOW	BURDETTE	SMOKE	SWBNET,	1.00
044-016	044-012	04/19/2017	294.00		ADAMS	PLUM	SMOKE	SWBNET,	1.00
044-017	044-005	04/19/2017	360.00		LOWERLINE	PLUM	SMOKE	SWBNET,	1.00
044-018	044-017	04/19/2017	215.00		PLUM	HILLARY	SMOKE	SWBNET,	1.00
044-019	044-009	04/19/2017	350.00		HILLARY	PLUM	SMOKE	SWBNET,	1.00
044-019	044-018	04/19/2017	225.00		PLUM	HILLARY	SMOKE	SWBNET,	1.00
044-020	044-019	04/19/2017	349.00		HILLARY	OAK	SMOKE	SWBNET,	1.00
044-020	044-025	04/19/2017	330.00		OAK	HILLARY	SMOKE	SWBNET,	1.00
044-021	044-019	04/18/2017	330.00		PLUM	ADAMS	SMOKE	SWBNET,	1.00
044-022	044-020	04/19/2017	330.00		OAK	ADAMS	SMOKE	SWBNET,	1.00
044-022	044-021	04/19/2017	349.00		ADAMS	OAK	SMOKE	SWBNET,	1.00
044-023	044-022	04/19/2017	298.00		OAK	BURDETTE	SMOKE	SWBNET,	1.00
044-024	044-017	04/19/2017	357.00		LOWERLINE	OAK	SMOKE	SWBNET,	1.00
044-025	044-024	04/19/2017	169.00		OAK	CHEROKEE	SMOKE	SWBNET,	1.00
044-026	055-023	04/19/2017	285.00		OAK	LOWERLINE	SMOKE	SWBNET,	1.00
044-027	055-024	04/19/2017	279.00		PLUM	LOWERLINE	SMOKE	SWBNET,	1.00
044-028	044-027	04/19/2017	289.00		LOWERLINE	OAK	SMOKE	SWBNET,	1.00
044-029	055-037	04/20/2017	275.00		JEANNETTE	LOWERLINE	SMOKE	SWBNET,	1.00
044-030	044-029	04/21/2017	278.00		LOWERLINE	BIRCH	SMOKE	SWBNET,	1.00
044-031	045-021	04/20/2017	294.00		LOWERLINE	JEANNETTE	SMOKE	SWBNET,	1.00
044-032	045-020	04/20/2017	277.00		HILLARY	JEANNETTE	SMOKE	SWBNET,	1.00

<u>STRUCT 1</u>	<u>STRUCT 2</u>	<u>INSP DATE</u>	<u>LENGTH</u>	<u>ADDRESS</u>	<u>STREET</u>	<u>CROSS STREET</u>	<u>ACTIVITY</u>	<u>INSPECTED BY</u>	<u>REPEAT</u>
044-033	045-018	04/20/2017	318.00		ADAMS	JEANNETTE	SMOKE	SWBNET,	1.00
044-034	044-033	04/20/2017	289.00		JEANNETTE	BURDETTE	SMOKE	SWBNET,	1.00
044-035	044-033	04/20/2017	327.00		JEANNETTE	HILLARY	SMOKE	SWBNET,	1.00
044-036	044-035	04/20/2017	296.00		JEANNETTE	LOWERLINE	SMOKE	SWBNET,	1.00
044-037	045-029	04/20/2017	280.00		BURDETTE	JEANNETTE	SMOKE	SWBNET,	1.00
044-038	032-028	04/21/2017	295.00		JEANNETTE	BURDETTE	SMOKE	SWBNET,	1.00
044-039	032-031	12/20/2017	295.00		JEANNETTE	BURDETTE	SMOKE	SWBNET,	1.00
044-040	032-035	04/20/2017	350.00		WILLOW	BURDETTE	SMOKE	SWBNET,	1.00
044-041	044-040	04/20/2017	280.00		BURDETTE	JEANNETTE	SMOKE	SWBNET,	1.00
044-042	044-040	04/20/2017	290.00		BURDETTE	PLUM	SMOKE	SWBNET,	1.00
044-043	032-045	04/20/2017	350.00		PLUM	BURDETTE	SMOKE	SWBNET,	1.00
044-044	044-043	04/21/2017	270.00		PLUM	ADAMS	SMOKE	SWBNET,	1.00
044-045	044-043	04/21/2017	280.00		BURDETTE	OAK	SMOKE	SWBNET,	1.00
044-046	032-046	04/21/2017	355.00		OAK	BURDETTE	SMOKE	SWBNET,	1.00
045-002	045-SPS1	05/15/2017	15.00		COHN	LOWERLINE	SMOKE	SWBNET,	1.00
045-003	045-002	05/16/2017	25.00		LOWERLINE	COHN	SMOKE	SWBNET,	1.00
045-005	045-002	05/04/2017	34.00		COHN	LOWERLINE	SMOKE	SWBNET,	1.00
045-005	045-BP24	05/04/2017	7.00		COHN	LOWERLINE	SMOKE	SWBNET,	1.00
045-006	045-005	05/04/2017	305.00		LOWERLINE	HICKORY	SMOKE	SWBNET,	1.00
045-007	045-005	05/15/2017	128.00		COHN	HILLARY	SMOKE	SWBNET,	1.00
045-008	045-007	05/05/2017	290.00		HILLARY	HICKORY	SMOKE	SWBNET,	1.00
045-009	045-007	05/15/2017	329.00		COHN	ADAMS	SMOKE	SWBNET,	1.00
045-010	045-009	05/05/2017	350.00		COHN	BURDETTE	SMOKE	SWBNET,	1.00
045-011	045-010	05/05/2017	25.00		BURDETTE	COHN	SMOKE	SWBNET,	1.00
045-012	045-011	05/15/2017	257.00		BURDETTE	HICKORY	SMOKE	SWBNET,	1.00
045-013	045-009	05/05/2017	348.00		ADAMS	HICKORY	SMOKE	SWBNET,	1.00
045-014	045-013	05/15/2017	274.00		HICKORY	HILLARY	SMOKE	SWBNET,	1.00
045-015	045-013	05/05/2017	294.00		HICKORY	BURDETTE	SMOKE	SWBNET,	1.00
045-016	045-013	05/05/2017	351.00		ADAMS	GREEN	SMOKE	SWBNET,	1.00
045-017	045-016	05/05/2017	348.00		ADAMS	BIRCH	SMOKE	SWBNET,	1.00

<u>STRUCT 1</u>	<u>STRUCT 2</u>	<u>INSP DATE</u>	<u>LENGTH</u>	<u>ADDRESS</u>	<u>STREET</u>	<u>CROSS STREET</u>	<u>ACTIVITY</u>	<u>INSPECTED BY</u>	<u>REPEAT</u>
045-018	045-017	05/15/2017	16.00		ADAMS	BIRCH	SMOKE	SWBNET,	1.00
045-019	045-017	05/05/2017	330.00		BIRCH	HILLARY	SMOKE	SWBNET,	1.00
045-021	045-019	05/15/2017	280.00		BIRCH	LOWERLINE	SMOKE	SWBNET,	1.00
045-023	045-022	05/08/2017	286.00		LOWERLINE	BIRCH	SMOKE	SWBNET,	1.00
045-024	045-022	05/16/2017	300.00		LOWERLINE	HICKORY	SMOKE	SWBNET,	1.00
045-025	056-010	05/15/2017	271.00		BIRCH	LOWERLINE	SMOKE	SWBNET,	1.00
045-027	045-026	05/16/2017	292.00		BURDETTE	BIRCH	SMOKE	SWBNET,	1.00
045-028	045-026	05/08/2017	294.00		GREEN	ADAMS	SMOKE	SWBNET,	1.00
045-029	033-017	05/08/2017	350.00		BIRCH	BURDETTE	SMOKE	SWBNET,	1.00
045-030	045-029	05/16/2017	304.00		BIRCH	ADAMS	SMOKE	SWBNET,	1.00
045-031	033-007	05/08/2017	350.00		HICKORY	BURDETTE	SMOKE	SWBNET,	1.00
045-032	045-031	05/16/2017	275.00		BURDETTE	GREEN	SMOKE	SWBNET,	1.00
045-033	045-002	05/08/2017	28.00		LOWERLINE	COHN	SMOKE	SWBNET,	1.00
045-BP24	045-D1	05/08/2017	7.00		COHN	LOWERLINE	SMOKE	SWBNET,	1.00
046-001	045-010	05/08/2017	350.00		BURDETTE	SPRUCE	SMOKE	SWBNET,	1.00
046-002	046-001	05/08/2017	350.00		SPRUCE	ADAMS	SMOKE	SWBNET,	1.00
046-003	046-002	05/08/2017	335.00		ADAMS	PANOLA	SMOKE	SWBNET,	1.00
046-004	046-003	05/08/2017	315.00		PANOLA	LOWERLINE	SMOKE	SWBNET,	1.00
046-005	046-002	05/08/2017	403.00		SPRUCE	LOWERLINE	SMOKE	SWBNET,	1.00
046-006	046-005	05/08/2017	313.00		LOWERLINE	PANOLA	SMOKE	SWBNET,	1.00
046-007	046-001	05/08/2017	365.00		BURDETTE	PANOLA	SMOKE	SWBNET,	1.00
046-008	046-007	05/09/2017	350.00		PANOLA	ADAMS	SMOKE	SWBNET,	1.00
046-010	046-009	05/09/2017	273.00		LOWERLINE	SYCAMORE	SMOKE	SWBNET,	1.00
046-011	046-007	05/09/2017	345.00		BURDETTE	SYCAMORE	SMOKE	SWBNET,	1.00
046-012	046-008	05/09/2017	345.00		ADAMS	SYCAMORE	SMOKE	SWBNET,	1.00
046-012	046-011	05/09/2017	348.00		SYCAMORE	ADAMS	SMOKE	SWBNET,	1.00
046-013	046-012	05/09/2017	294.00		SYCAMORE	LOWERLINE	SMOKE	SWBNET,	1.00
046-014	046-013	05/09/2017	291.00		LOWERLINE	NERON PL	SMOKE	SWBNET,	1.00
046-015	046-011	05/09/2017	350.00		BURDETTE	NERON PL	SMOKE	SWBNET,	1.00
046-016	046-012	05/09/2017	350.00		ADAMS	NERON PL	SMOKE	SWBNET,	1.00

<u>STRUCT 1</u>	<u>STRUCT 2</u>	<u>INSP DATE</u>	<u>LENGTH</u>	<u>ADDRESS</u>	<u>STREET</u>	<u>CROSS STREET</u>	<u>ACTIVITY</u>	<u>INSPECTED BY</u>	<u>REPEAT</u>
046-016	046-015	05/09/2017	350.00		NERON PL	ADAMS	SMOKE	SWBNET,	1.00
046-017	046-016	05/10/2017	244.00		NERON PL	LOWERLINE	SMOKE	SWBNET,	1.00
046-018	046-017	05/10/2017	277.00		LOWERLINE	S CLAIBORNE AV	SMOKE	SWBNET,	1.00
046-019	046-015	05/10/2017	350.00		BURDETTE	S CLAIBORNE AV	SMOKE	SWBNET,	1.00
046-019	046-035	05/15/2017	140.00		BURDETTE	S CLAIBORNE AV	SMOKE	SWBNET,	1.00
046-020	046-019	05/10/2017	282.00		S CLAIBORNE AV	ADAMS	SMOKE	SWBNET,	1.00
046-021	046-016	05/10/2017	299.00		ADAMS	S CLAIBORNE AV	SMOKE	SWBNET,	1.00
046-022	045-003	05/10/2017	340.00		LOWERLINE	SPRUCE	SMOKE	SWBNET,	1.00
046-024	046-023	05/10/2017	375.00		LOWERLINE	SYCAMORE	SMOKE	SWBNET,	1.00
046-025	046-024	05/10/2017	353.00		LOWERLINE	NERON PL	SMOKE	SWBNET,	1.00
046-026	046-025	05/10/2017	341.00		LOWERLINE	S CLAIBORNE AV	SMOKE	SWBNET,	1.00
046-026	046-027	05/15/2017	160.00		LOWERLINE	S CLAIBORNE AV	SMOKE	SWBNET,	1.00
046-027	046-028	01/11/2022	337.00	2400	LOWERLINE	S CLAIBORNE AV	SMOKE	SWBNET,	1.00
046-028	046-029	01/10/2022	325.00	2428	LOWERLINE	NELSON	SMOKE	SWBNET,	1.00
046-029	046-030	01/14/2022	390.00	2541	LOWERLINE	FONTAINEBLEAU DR	SMOKE	SWBNET,	1.00
046-030	046-032	01/14/2022	384.00	7700	BELFAST	LOWERLINE	SMOKE	SWBNET,	1.00
046-031	046-030	01/10/2022	299.00	2730	LOWERLINE	APRICOT	SMOKE	SWBNET,	1.00
046-032	035-001	01/10/2022	345.00	7806	BELFAST	BURDETTE	SMOKE	SWBNET,	1.00
046-032	047-035	01/14/2022	355.00	2700	BURDETTE	BELFAST	SMOKE	SWBNET,	1.00
046-033	046-032	01/18/2022	315.00	2600	BURDETTE	FONTAINEBLEAU DR	SMOKE	SWBNET,	1.00
046-034	046-033	01/14/2022	353.00	59	FONTAINEBLEAU DR	LOWERLINE	SMOKE	SWBNET,	1.00
046-035	046-037	01/18/2022	335.00	2400	BURDETTE	S CLAIBORNE AV	SMOKE	SWBNET,	1.00
046-036	046-048	01/14/2022	257.00	7719	S CLAIBORNE AV	ADAMS	SMOKE	SWBNET,	1.00
046-037	046-040	01/11/2022	320.00	2428	BURDETTE	NELSON	SMOKE	SWBNET,	1.00
046-038	046-037	01/14/2022	30.00	7736	NELSON	BURDETTE	SMOKE	SWBNET,	1.00
046-039	046-038	01/18/2022	265.00	7700	NELSON	ADAMS	SMOKE	SWBNET,	1.00
046-040	035-009	01/14/2022	350.00	40	FONTAINEBLEAU DR	BURDETTE	SMOKE	SWBNET,	1.00
046-041	046-040	01/18/2022	350.00	56	FONTAINEBLEAU DR	ADAMS	SMOKE	SWBNET,	1.00
046-042	046-041	01/18/2022	317.00	2428	ADAMS	NELSON	SMOKE	SWBNET,	1.00
046-043	046-042	01/14/2022	296.00	2400	ADAMS	S CLAIBORNE AV	SMOKE	SWBNET,	1.00

<u>STRUCT 1</u>	<u>STRUCT 2</u>	<u>INSP DATE</u>	<u>LENGTH</u>	<u>ADDRESS</u>	<u>STREET</u>	<u>CROSS STREET</u>	<u>ACTIVITY</u>	<u>INSPECTED BY</u>	<u>REPEAT</u>
046-044	035-023	01/18/2022	295.00	7801	S CLAIBORNE AV	BURDETTE	SMOKE	SWBNET,	1.00
046-045	035-022	01/14/2022	275.00	7800	NELSON	BURDETTE	SMOKE	SWBNET,	1.00
046-046	046-019	05/10/2017	283.00		S CLAIBORNE AV	FERN	SMOKE	SWBNET,	1.00
046-047	035-007	01/14/2022	282.00	41	FONTAINEBLEAU DR	BURDETTE	SMOKE	SWBNET,	1.00
046-048	046-035	01/14/2022	25.00	7741	S CLAIBORNE AV	BURDETTE	SMOKE	SWBNET,	1.00
047-001	048-058	01/11/2022	350.00	3100	BROADWAY	COLAPISSA	SMOKE	SWBNET,	1.00
047-002	047-001	01/18/2022	290.00	7100	COLAPISSA	AUDUBON	SMOKE	SWBNET,	1.00
047-002	048-061	01/18/2022	351.00	3100	AUDUBON	COLAPISSA	SMOKE	SWBNET,	1.00
047-003	047-002	01/14/2022	245.00	7006	COLAPISSA	COLLEGE CT	SMOKE	SWBNET,	1.00
047-004	047-001	01/14/2022	290.00	7230	COLAPISSA	PINE	SMOKE	SWBNET,	1.00
047-005	047-004	01/14/2022	269.00	3135	PINE	EARHART BL	SMOKE	SWBNET,	1.00
047-006	047-004	01/14/2022	267.00	7716	COLAPISSA	LOWERLINE	SMOKE	SWBNET,	1.00
047-007	047-006	01/14/2022	123.00	7730	COLAPISSA	BURDETTE	SMOKE	SWBNET,	1.00
047-008	047-006	01/14/2022	298.00	3000	LOWERLINE	FIG	SMOKE	SWBNET,	1.00
047-009	047-004	01/14/2022	352.00	3000	PINE	FIG	SMOKE	SWBNET,	1.00
047-010	047-001	01/14/2022	353.00	3000	BROADWAY	FIG	SMOKE	SWBNET,	1.00
047-011	047-010	01/14/2022	238.00	7231	FIG	PINE	SMOKE	SWBNET,	1.00
047-012	047-002	01/14/2022	354.00	7100	AUDUBON	FIG	SMOKE	SWBNET,	1.00
047-012	047-010	01/14/2022	290.00	7100	FIG	AUDUBON	SMOKE	SWBNET,	1.00
047-013	047-012	01/14/2022	313.00	7000	FIG	COLLEGE CT	SMOKE	SWBNET,	1.00
047-014	047-010	01/14/2022	352.00	2904	BROADWAY	PRITCHARD PL	SMOKE	SWBNET,	1.00
047-015	047-014	01/14/2022	290.00	7230	PRITCHARD PL	PINE	SMOKE	SWBNET,	1.00
047-016	047-015	01/14/2022	296.00	2938	PINE	FIG	SMOKE	SWBNET,	1.00
047-017	047-015	01/14/2022	338.00	2801	PINE	WALMSLEY AV	SMOKE	SWBNET,	1.00
047-018	047-017	01/14/2022	31.00	2733	PINE	WALMSLEY AV	SMOKE	SWBNET,	1.00
047-019	047-014	01/14/2022	290.00	7100	PRITCHARD PL	AUDUBON	SMOKE	SWBNET,	1.00
047-020	047-019	01/14/2022	335.00	2800	AUDUBON	WALMSLEY AV	SMOKE	SWBNET,	1.00
047-021	047-012	01/14/2022	30.00	2939	AUDUBON	FIG	SMOKE	SWBNET,	1.00
047-022	047-021	01/14/2022	270.00	2900	AUDUBON	PRITCHARD PL	SMOKE	SWBNET,	1.00
047-023	047-019	01/14/2022	391.00	7004	PRITCHARD PL	VERSAILLES BL	SMOKE	SWBNET,	1.00

<u>STRUCT 1</u>	<u>STRUCT 2</u>	<u>INSP DATE</u>	<u>LENGTH</u>	<u>ADDRESS</u>	<u>STREET</u>	<u>CROSS STREET</u>	<u>ACTIVITY</u>	<u>INSPECTED BY</u>	<u>REPEAT</u>
047-024	047-023	01/14/2022	95.00	6901	PRITCHARD PL	VERSAILLES BL	SMOKE	SWBNET,	1.00
047-025	047-024	01/11/2022	316.00	80	VERSAILLES BL	WALMSLEY AV	SMOKE	SWBNET,	1.00
047-026	047-014	01/14/2022	345.00	2800	BROADWAY	WALMSLEY AV	SMOKE	SWBNET,	1.00
047-027	047-026	01/14/2022	25.00	2730	BROADWAY	WALMSLEY AV	SMOKE	SWBNET,	1.00
047-028	047-027	01/14/2022	291.00	7100	WALMSLEY AV	AUDUBON	SMOKE	SWBNET,	1.00
047-029	047-028	01/14/2022	425.00	7000	WALMSLEY AV	VERSAILLES BL	SMOKE	SWBNET,	1.00
047-030	059-035	01/14/2022	306.00	78	VERSAILLES BL	WALMSLEY AV	SMOKE	SWBNET,	1.00
047-031	048-064	01/14/2022	320.00	3100	COLLEGE CT	COLAPISSA	SMOKE	SWBNET,	1.00
047-032	047-031	01/14/2022	396.00	2926	COLLEGE CT	FIG	SMOKE	SWBNET,	1.00
047-033	047-032	01/14/2022	20.00	2935	COLLEGE CT	FIG	SMOKE	SWBNET,	1.00
047-034	047-033	01/14/2022	198.00	2916	COLLEGE CT	PRITCHARD PL	SMOKE	SWBNET,	1.00
047-035	036-012	01/14/2022	351.00	7800	WALMSLEY AV	BURDETTE	SMOKE	SWBNET,	1.00
047-036	047-035	01/14/2022	278.00	7710	WALMSLEY AV	LOWERLINE	SMOKE	SWBNET,	1.00
047-037	047-035	01/14/2022	345.00	2900	BURDETTE	FIG	SMOKE	SWBNET,	1.00
047-038	047-044	01/11/2022	255.00	2900 BLK	BURDETTE	FIG	SMOKE	SWBNET,	1.00
047-039	036-009	01/14/2022	350.00	7804	FIG	BURDETTE	SMOKE	SWBNET,	1.00
047-040	047-039	01/14/2022	296.00	3040	BURDETTE	COLAPISSA	SMOKE	SWBNET,	1.00
047-041	036-003	01/14/2022	350.00	7800	COLAPISSA	BURDETTE	SMOKE	SWBNET,	1.00
047-042	047-041	01/14/2022	202.00	3100 BLK	BURDETTE	EARHART BL	SMOKE	SWBNET,	1.00
047-043	047-027	01/14/2022	230.00	7200 BLK	WALMSLEY AV	PINE	SMOKE	SWBNET,	1.00
047-044	047-037	01/11/2022	47.00	2900 BLK	BURDETTE	FIG	SMOKE	SWBNET,	1.00
047-045	047-024	01/11/2022	96.00	6803	PRITCHARD PL	PANAMA CT	SMOKE	SWBNET,	1.00
048-001	135-011	05/15/2017	205.00		ERATO	S GENOIS	SMOKE	SWBNET,	1.00
048-002	048-001	05/10/2017	320.00		ERATO	S TELEMACHUS	SMOKE	SWBNET,	1.00
048-003	048-002	05/10/2017	18.00		ERATO	S TELEMACHUS	SMOKE	SWBNET,	1.00
048-004	048-003	05/10/2017	315.00		S TELEMACHUS	THALIA	SMOKE	SWBNET,	1.00
048-005	048-077	05/10/2017	51.00		ERATO	BLOOMINGDALE CT	SMOKE	SWBNET,	1.00
048-006	048-009	05/11/2017	36.00		OLIVE	AUDUBON CT	SMOKE	SWBNET,	1.00
048-007	048-006	05/11/2017	390.00		AUDUBON CT	FORSHEY	SMOKE	SWBNET,	1.00
048-009	048-002	05/11/2017	327.00		ERATO	AUDUBON CT	SMOKE	SWBNET,	1.00

<u>STRUCT 1</u>	<u>STRUCT 2</u>	<u>INSP DATE</u>	<u>LENGTH</u>	<u>ADDRESS</u>	<u>STREET</u>	<u>CROSS STREET</u>	<u>ACTIVITY</u>	<u>INSPECTED BY</u>	<u>REPEAT</u>
048-010	048-009	05/11/2017	116.00		OLIVE	AUDUBON	SMOKE	SWBNET,	1.00
048-011	048-010	04/11/2017	8.00		AUDUBON	OLIVE	SMOKE	SWBNET,	1.00
048-012	048-011	05/11/2017	233.00	7100 BLK	OLIVE	BROADWAY	SMOKE	SWBNET,	1.00
048-014	048-011	05/11/2017	290.00		AUDUBON	FORSHEY	SMOKE	SWBNET,	1.00
048-015	048-010	05/11/2017	291.00		OLIVE	BROADWAY	SMOKE	SWBNET,	1.00
048-017	048-016	05/11/2017	8.00		PINE	OLIVE	SMOKE	SWBNET,	1.00
048-018	048-017	05/11/2017	251.00		OLIVE	LOWERLINE	SMOKE	SWBNET,	1.00
048-019	048-016	05/11/2017	305.00		OLIVE	LOWERLINE	SMOKE	SWBNET,	1.00
048-020	048-019	05/11/2017	304.00		LOWERLINE	FORSHEY	SMOKE	SWBNET,	1.00
048-021	048-019	05/12/2017	353.00		LOWERLINE	EDINBURGH	SMOKE	SWBNET,	1.00
048-023	048-021	05/12/2017	226.00		LOWERLINE	PALM	SMOKE	SWBNET,	1.00
048-024	048-023	05/12/2017	130.00		LOWERLINE	PALM	SMOKE	SWBNET,	1.00
048-025	048-024	05/12/2017	333.00		PALM	PINE	SMOKE	SWBNET,	1.00
048-026	048-025	05/12/2017	131.00	7200 BLK	PALM	BROADWAY	SMOKE	SWBNET,	1.00
048-027	048-021	05/12/2017	322.00		EDINBURGH	PINE	SMOKE	SWBNET,	1.00
048-028	048-027	05/12/2017	20.00		PINE	EDINBURGH	SMOKE	SWBNET,	1.00
048-029	048-028	05/15/2017	218.00		PINE	PALM	SMOKE	SWBNET,	1.00
048-031	048-030	05/12/2017	232.00	7200 BLK	EDINBURGH	PINE	SMOKE	SWBNET,	1.00
048-032	048-030	05/15/2017	235.00		EDINBURGH	AUDUBON	SMOKE	SWBNET,	1.00
048-033	048-030	05/15/2017	310.00		BROADWAY	PALM	SMOKE	SWBNET,	1.00
048-034	048-010	05/15/2017	353.00		AUDUBON	EDINBURGH	SMOKE	SWBNET,	1.00
048-035	048-034	05/15/2017	325.00		AUDUBON	PALM	SMOKE	SWBNET,	1.00
048-037	048-006	05/05/2017	345.00		AUDUBON CT	CLIO	SMOKE	SWBNET,	1.00
048-038	048-037	05/15/2017	62.00		AUDUBON CT	CLIO	SMOKE	SWBNET,	1.00
048-039	048-038	05/05/2017	215.00		AUDUBON CT	PALM	SMOKE	SWBNET,	1.00
048-040	048-005	05/05/2017	365.00		BLOOMINGDALE CT	CLIO	SMOKE	SWBNET,	1.00
048-042	048-003	05/05/2017	207.00		S TELEMACHUS	CLIO	SMOKE	SWBNET,	1.00
048-043	048-042	05/05/2017	178.00		S TELEMACHUS	CLIO	SMOKE	SWBNET,	1.00
048-044	048-043	05/05/2017	345.00		S TELEMACHUS	CALLIOPE	SMOKE	SWBNET,	1.00
048-045	169-025	05/05/2017	355.00		CLIO	S GENOIS	SMOKE	SWBNET,	1.00



<u>STRUCT 1</u>	<u>STRUCT 2</u>	<u>INSP DATE</u>	<u>LENGTH</u>	<u>ADDRESS</u>	<u>STREET</u>	<u>CROSS STREET</u>	<u>ACTIVITY</u>	<u>INSPECTED BY</u>	<u>REPEAT</u>
048-046	048-045	05/05/2017	320.00		S GENOIS	ERATO	SMOKE	SWBNET,	1.00
048-047	048-078	05/05/2017	357.00		S GENOIS	THALIA	SMOKE	SWBNET,	1.00
048-048	048-047	05/05/2017	26.00		S GENOIS	THALIA	SMOKE	SWBNET,	1.00
048-049	048-084	05/15/2017	49.00	4900 BLK	THALIA	S TELEMACHUS	SMOKE	SWBNET,	1.00
048-050	048-077	05/05/2017	412.00		BLOOMINGDALE CT	THALIA	SMOKE	SWBNET,	1.00
048-052	048-015	05/05/2017	343.00		BROADWAY	FORSHEY	SMOKE	SWBNET,	1.00
048-053	048-052	05/05/2017	26.00		BROADWAY	FORSHEY	SMOKE	SWBNET,	1.00
048-054	048-052	05/05/2017	290.00		FORSHEY	AUDUBON	SMOKE	SWBNET,	1.00
048-055	048-053	05/05/2017	290.00		FORSHEY	AUDUBON	SMOKE	SWBNET,	1.00
048-056	048-055	05/05/2017	190.00	3200 BLK	AUDUBON	EARHART BL	SMOKE	SWBNET,	1.00
048-057	048-053	05/05/2017	252.00	3200 BLK	BROADWAY	EARHART BL	SMOKE	SWBNET,	1.00
048-058	048-057	05/05/2017	90.00		BROADWAY	EARHART BL	SMOKE	SWBNET,	1.00
048-059	048-058	05/08/2017	27.00		EARHART BL	BROADWAY	SMOKE	SWBNET,	1.00
048-060	048-059	05/08/2017	136.00		EARHART BL	PINE	SMOKE	SWBNET,	1.00
048-061	048-058	05/08/2017	290.00		OLEANDER	AUDUBON	SMOKE	SWBNET,	1.00
048-063	048-061	05/08/2017	230.00		OLEANDER	COLLEGE CT	SMOKE	SWBNET,	1.00
048-064	048-063	01/11/2022	80.00	7000	OLEANDER	COLLEGE CT	SMOKE	SWBNET,	1.00
048-066	048-053	05/08/2017	290.00		FORSHEY	PINE	SMOKE	SWBNET,	1.00
048-067	048-066	05/08/2017	263.00		PINE	EARHART BL	SMOKE	SWBNET,	1.00
048-068	048-066	05/08/2017	295.00		FORSHEY	LOWERLINE	SMOKE	SWBNET,	1.00
048-069	048-068	05/08/2017	328.00		LOWERLINE	EARHART BL	SMOKE	SWBNET,	1.00
048-070	037-012	05/15/2017	350.00		FORSHEY	BURDETTE	SMOKE	SWBNET,	1.00
048-071	048-070	05/08/2017	298.00		BURDETTE	OLEANDER	SMOKE	SWBNET,	1.00
048-073	077-033	05/08/2017	150.00		STATE STREET DR	EARHART BL	SMOKE	SWBNET,	1.00
048-074	048-073	05/15/2017	45.00		STATE STREET DR	EARHART BL	SMOKE	SWBNET,	1.00
048-075	048-074	05/09/2017	90.00		EARHART BL	COLLEGE CT	SMOKE	SWBNET,	1.00
048-076	048-017	05/15/2017	332.00		PINE	FORSHEY	SMOKE	SWBNET,	1.00
048-077	048-006	05/09/2017	142.00		ERATO	BLOOMINGDALE CT	SMOKE	SWBNET,	1.00
048-078	135-012	05/15/2017	325.00	4700 BLK	ERATO	S GENOIS	SMOKE	SWBNET,	1.00
048-079	048-081	05/15/2017	125.00		PINE	EDINBURGH	SMOKE	SWBNET,	1.00

<u>STRUCT 1</u>	<u>STRUCT 2</u>	<u>INSP DATE</u>	<u>LENGTH</u>	<u>ADDRESS</u>	<u>STREET</u>	<u>CROSS STREET</u>	<u>ACTIVITY</u>	<u>INSPECTED BY</u>	<u>REPEAT</u>
048-080	048-017	05/09/2017	237.00		OLIVE	BROADWAY	SMOKE	SWBNET,	1.00
048-081	048-016	05/15/2017	175.00		PINE	COOLIDGE CT	SMOKE	SWBNET,	1.00
048-083	048-076	05/15/2017	238.00		FORSHEY	LOWERLINE	SMOKE	SWBNET,	1.00
048-084	048-085	05/15/2017	30.00	4800 BLK	THALIA	S TELEMACHUS	SMOKE	SWBNET,	1.00
049-001	169-020	01/11/2022	330.00	4700 BLK	EUPHROSINE	S GENOIS	SMOKE	SWBNET,	1.00
049-002	049-001	01/11/2022	128.00	1057	S GENOIS	CALLIOPE	SMOKE	SWBNET,	1.00
049-003	049-001	01/11/2022	312.00	1007	S GENOIS	DREXEL DR	SMOKE	SWBNET,	1.00
049-004	049-001	01/11/2022	210.00	4825	EUPHROSINE	S TELEMACHUS	SMOKE	SWBNET,	1.00
049-005	049-004	01/11/2022	508.00	4940	DREXEL DR	BROADWAY	SMOKE	SWBNET,	1.00
049-006	049-005	01/11/2022	162.00	7100 BLK	DREXEL DR	BROADWAY	SMOKE	SWBNET,	1.00
049-007	049-006	01/11/2022	291.00	7241	DREXEL DR	PINE	SMOKE	SWBNET,	1.00
049-008	049-007	01/11/2022	291.00	7325	DREXEL DR	LOWERLINE	SMOKE	SWBNET,	1.00
049-009	049-007	01/11/2022	350.00	3800 BLK	PINE	DIXON	SMOKE	SWBNET,	1.00
049-010	049-009	01/11/2022	135.00	7108	DIXON	BROADWAY	SMOKE	SWBNET,	1.00
049-011	049-041	01/11/2022	160.00	7800 BLK	DIXON	LOWERLINE	SMOKE	SWBNET,	1.00
049-012	049-011	01/11/2022	143.00	3800 BLK	LOWERLINE	DIXON	SMOKE	SWBNET,	1.00
049-013	049-039	01/11/2022	330.00	3950	PINE	HOWARD	SMOKE	SWBNET,	1.00
049-015	048-025	05/09/2017	175.00	3600 BLK	PINE	HIGH CT	SMOKE	SWBNET,	1.00
049-018	049-015	05/09/2017	180.00		PINE	STROELITZ	SMOKE	SWBNET,	1.00
049-019	049-018	05/09/2017	293.00		STROELITZ	BROADWAY	SMOKE	SWBNET,	1.00
049-020	049-019	05/09/2017	110.00		BROADWAY	WASHINGTON AV	SMOKE	SWBNET,	1.00
049-021	049-020	05/09/2017	80.00		WASHINGTON AV	BROADWAY	SMOKE	SWBNET,	1.00
049-022	049-021	05/09/2017	26.00		WASHINGTON AV	BROADWAY	SMOKE	SWBNET,	1.00
049-023	049-022	05/09/2017	284.00		WASHINGTON AV	S TELEMACHUS	SMOKE	SWBNET,	1.00
049-024	049-023	05/09/2017	330.00		WASHINGTON AV	S GENOIS	SMOKE	SWBNET,	1.00
049-025	048-024	05/09/2017	365.00		LOWERLINE	STROELITZ	SMOKE	SWBNET,	1.00
049-026	049-025	05/09/2017	290.00		STROELITZ	PINE	SMOKE	SWBNET,	1.00
049-027	049-030	01/11/2022	364.00	4082	S GENOIS	DIXON	SMOKE	SWBNET,	1.00
049-028	049-027	01/11/2022	313.00	901	S GENOIS	HOWARD AV	SMOKE	SWBNET,	1.00
049-029	049-027	01/11/2022	275.00	4833	DIXON	S TELEMACHUS	SMOKE	SWBNET,	1.00

<u>STRUCT 1</u>	<u>STRUCT 2</u>	<u>INSP DATE</u>	<u>LENGTH</u>	<u>ADDRESS</u>	<u>STREET</u>	<u>CROSS STREET</u>	<u>ACTIVITY</u>	<u>INSPECTED BY</u>	<u>REPEAT</u>
049-030	169-022	01/11/2022	339.00	4700 BLK	DREXEL DR	S GENOIS	SMOKE	SWBNET,	1.00
049-031	049-030	01/12/2022	328.00	4836	DREXEL DR	S TELEMACHUS	SMOKE	SWBNET,	1.00
049-032	049-031	01/18/2022	267.00	1021	S TELEMACHUS	EUPHROSINE	SMOKE	SWBNET,	1.00
049-033	049-031	01/12/2022	195.00	4918	DREXEL DR	S TELEMACHUS	SMOKE	SWBNET,	1.00
049-034	049-031	01/12/2022	366.00	943	S TELEMACHUS	DIXON	SMOKE	SWBNET,	1.00
049-035	049-034	01/18/2022	355.00	900	S TELEMACHUS	HOWARD AV	SMOKE	SWBNET,	1.00
049-036	049-034	01/12/2022	330.00	4936	DIXON	S CORTEZ	SMOKE	SWBNET,	1.00
049-037	049-036	01/18/2022	393.00	900	S CORTEZ	HOWARD AV	SMOKE	SWBNET,	1.00
049-038	048-045	05/09/2017	325.00		S GENOIS	CALLIOPE	SMOKE	SWBNET,	1.00
049-039	049-009	01/13/2022	74.00	3900	PINE	DIXON	SMOKE	SWBNET,	1.00
049-040	049-039	01/18/2022	143.00	7300 BLK	DIXON	PINE	SMOKE	SWBNET,	1.00
049-041	049-040	01/13/2022	110.00	7300 BLK	DIXON	LOWERLINE	SMOKE	SWBNET,	1.00
049-042	049-035	01/17/2022	185.00	4922	HOWARD AV	S CORTEZ	SMOKE	SWBNET,	1.00
049-043	049-035	01/17/2022	8.00	900	S TELEMACHUS	HOWARD AV	SMOKE	SWBNET,	1.00
049-044	049-043	01/17/2022	237.00	4812	HOWARD AV	S GENOIS	SMOKE	SWBNET,	1.00
050-001	051-009	01/18/2022	370.00	203	WALNUT	MAGAZINE	SMOKE	SWBNET,	1.00
050-002	050-001	01/18/2022	285.00	7100	MAGAZINE	AUDUBON	SMOKE	SWBNET,	1.00
050-003	050-001	01/12/2022	152.00	7000	MAGAZINE	WEST AV	SMOKE	SWBNET,	1.00
050-005	050-001	01/12/2022	305.00	171	WALNUT	CONSTANCE	SMOKE	SWBNET,	1.00
050-006	050-005	01/18/2022	164.00	7029	CONSTANCE	LEAKE AV	SMOKE	SWBNET,	1.00
050-007	050-005	01/12/2022	168.00	7000	CONSTANCE	RIVER DR	SMOKE	SWBNET,	1.00
050-008	050-005	01/12/2022	258.00	115	WALNUT	LEAKE AV	SMOKE	SWBNET,	1.00
050-009	050-008	01/12/2022	246.00	7000	LEAKE AV	RIVER DR	SMOKE	SWBNET,	1.00
050-010	051-014	01/18/2022	340.00	200	AUDUBON	MAGAZINE	SMOKE	SWBNET,	1.00
050-011	050-009	01/13/2022	73.00	7000	LEAKE AV	RIVER DR	SMOKE	SWBNET,	1.00
051-001	052-012	01/12/2022	330.00	326	WALNUT	PERRIER	SMOKE	SWBNET,	1.00
051-002	051-001	01/12/2022	290.00	7038	PERRIER	AUDUBON	SMOKE	SWBNET,	1.00
051-002	052-013	01/12/2022	330.00	330	AUDUBON	PERRIER	SMOKE	SWBNET,	1.00
051-003	051-002	01/18/2022	273.00	7130	PERRIER	BROADWAY	SMOKE	SWBNET,	1.00
051-004	051-003	01/12/2022	285.00	243	BROADWAY	COLISEUM	SMOKE	SWBNET,	1.00

<u>STRUCT 1</u>	<u>STRUCT 2</u>	<u>INSP DATE</u>	<u>LENGTH</u>	<u>ADDRESS</u>	<u>STREET</u>	<u>CROSS STREET</u>	<u>ACTIVITY</u>	<u>INSPECTED BY</u>	<u>REPEAT</u>
051-005	051-002	01/18/2022	290.00	303	AUDUBON	COLISEUM	SMOKE	SWBNET,	1.00
051-006	051-001	01/12/2022	340.00	301	WALNUT	COLISEUM	SMOKE	SWBNET,	1.00
051-007	051-006	01/12/2022	340.00	285	WALNUT	CHESTNUT	SMOKE	SWBNET,	1.00
051-008	051-007	01/18/2022	232.00	7050	CHESTNUT	AUDUBON	SMOKE	SWBNET,	1.00
051-009	051-007	01/12/2022	362.00	225	WALNUT	CAMP	SMOKE	SWBNET,	1.00
051-010	051-006	01/12/2022	290.00	7050	COLISEUM	AUDUBON	SMOKE	SWBNET,	1.00
051-011	051-010	01/18/2022	342.00	266	AUDUBON	CHESTNUT	SMOKE	SWBNET,	1.00
051-012	051-011	01/12/2022	275.00	7130	CHESTNUT	BROADWAY	SMOKE	SWBNET,	1.00
051-013	051-012	01/17/2022	286.00	286	BROADWAY	CAMP	SMOKE	SWBNET,	1.00
051-014	051-011	01/12/2022	359.00	227	AUDUBON	CAMP	SMOKE	SWBNET,	1.00
051-016	051-014	01/18/2022	233.00	7131	CAMP	BROADWAY	SMOKE	SWBNET,	1.00
051-017	051-016	01/12/2022	130.00	127	BROADWAY	LEAKE AV	SMOKE	SWBNET,	1.00
051-018	051-017	01/18/2022	93.00	117	LEAKE AV	MAGAZINE	SMOKE	SWBNET,	1.00
051-019	051-010	05/10/2017	300.00		COLISEUM	BROADWAY	SMOKE	SWBNET,	1.00
051-020	051-019	05/10/2017	342.00		BROADWAY	CHESTNUT	SMOKE	SWBNET,	1.00
051-021	051-020	05/10/2017	35.00	7200 BLK	CHESTNUT	BROADWAY	SMOKE	SWBNET,	1.00
051-024	051-019	05/10/2017	295.00	7200 BLK	COLISEUM	PINE	SMOKE	SWBNET,	1.00
051-027	052-016	05/15/2017	332.00		PINE	PERRIER	SMOKE	SWBNET,	1.00
051-028	051-027	05/10/2017	275.00		PINE	COLISEUM	SMOKE	SWBNET,	1.00
051-030	052-014	05/10/2017	329.00		BROADWAY	PERRIER	SMOKE	SWBNET,	1.00
052-001	053-013	01/18/2022	350.00	500	AUDUBON	BENJAMIN	SMOKE	SWBNET,	1.00
052-002	052-001	01/12/2022	260.00	7130	BENJAMIN	BROADWAY	SMOKE	SWBNET,	1.00
052-003	052-001	01/12/2022	212.00	7010	BENJAMIN	WALNUT	SMOKE	SWBNET,	1.00
052-004	052-001	01/18/2022	330.00	458	AUDUBON	HURST	SMOKE	SWBNET,	1.00
052-005	052-004	01/12/2022	285.00	7001	HURST	WALNUT	SMOKE	SWBNET,	1.00
052-006	052-005	01/18/2022	263.00	496	WALNUT	BENJAMIN	SMOKE	SWBNET,	1.00
052-007	052-005	01/12/2022	280.00	476	WALNUT	GARFIELD	SMOKE	SWBNET,	1.00
052-008	052-004	01/17/2022	349.00	444	AUDUBON	GARFIELD	SMOKE	SWBNET,	1.00
052-009	052-008	01/12/2022	285.00	7006	GARFIELD	WALNUT	SMOKE	SWBNET,	1.00
052-010	052-009	01/18/2022	340.00	386	WALNUT	PITT	SMOKE	SWBNET,	1.00

<u>STRUCT 1</u>	<u>STRUCT 2</u>	<u>INSP DATE</u>	<u>LENGTH</u>	<u>ADDRESS</u>	<u>STREET</u>	<u>CROSS STREET</u>	<u>ACTIVITY</u>	<u>INSPECTED BY</u>	<u>REPEAT</u>
052-011	052-010	01/12/2022	328.00	366	WALNUT	PRYTANIA	SMOKE	SWBNET,	1.00
052-012	052-011	01/12/2022	20.00	824	WALNUT	PRYTANIA	SMOKE	SWBNET,	1.00
052-013	052-012	01/12/2022	290.00	7038	PRYTANIA	AUDUBON	SMOKE	SWBNET,	1.00
052-014	052-013	05/10/2017	305.00		PRYTANIA	BROADWAY	SMOKE	SWBNET,	1.00
052-015	052-014	05/10/2017	55.00		PRYTANIA	BROADWAY	SMOKE	SWBNET,	1.00
052-016	052-015	05/10/2017	250.00		PRYTANIA	PINE	SMOKE	SWBNET,	1.00
052-017	052-008	01/18/2022	300.00	401	AUDUBON	PITT	SMOKE	SWBNET,	1.00
052-018	052-017	01/12/2022	330.00	373	AUDUBON	PRYTANIA	SMOKE	SWBNET,	1.00
052-019	052-017	05/10/2017	300.00		PITT	BROADWAY	SMOKE	SWBNET,	1.00
052-019	052-023	05/10/2017	340.00		BROADWAY	PITT	SMOKE	SWBNET,	1.00
052-020	052-019	05/10/2017	328.00		BROADWAY	PRYTANIA	SMOKE	SWBNET,	1.00
052-021	052-019	05/10/2017	304.00		PITT	PINE	SMOKE	SWBNET,	1.00
052-022	052-021	05/10/2017	280.00		PINE	PRYTANIA	SMOKE	SWBNET,	1.00
052-023	052-026	05/10/2017	350.00		BROADWAY	GARFIELD	SMOKE	SWBNET,	1.00
052-024	052-023	05/11/2017	305.00		GARFIELD	PINE	SMOKE	SWBNET,	1.00
052-025	052-024	05/11/2017	290.00		PINE	PITT	SMOKE	SWBNET,	1.00
052-027	052-026	05/15/2017	280.00		BROADWAY	BENJAMIN	SMOKE	SWBNET,	1.00
052-029	052-028	05/11/2017	294.00		PINE	GARFIELD	SMOKE	SWBNET,	1.00
052-030	053-008	05/11/2017	335.00		PINE	BENJAMIN	SMOKE	SWBNET,	1.00
052-031	052-030	05/11/2017	15.00		PINE	BENJAMIN	SMOKE	SWBNET,	1.00
052-032	052-031	05/11/2017	251.00		PINE	HURST	SMOKE	SWBNET,	1.00
052-033	052-030	05/11/2017	233.00		BENJAMIN	BROADWAY	SMOKE	SWBNET,	1.00
053-003	053-001	01/12/2022	300.00	7042	HAMPSON	AUDUBON	SMOKE	SWBNET,	1.00
053-004	053-003	01/18/2022	335.00	621	AUDUBON	ST CHARLES AV	SMOKE	SWBNET,	1.00
053-005	053-001	05/11/2017	400.00		BROADWAY	ST CHARLES AV	SMOKE	SWBNET,	1.00
053-006	053-005	05/11/2017	305.00		ST CHARLES AV	PINE	SMOKE	SWBNET,	1.00
053-007	053-006	05/11/2017	80.00		PINE	ST CHARLES AV	SMOKE	SWBNET,	1.00
053-008	053-007	05/11/2017	621.00		PINE	DOMINICAN	SMOKE	SWBNET,	1.00
053-009	053-008	05/11/2017	140.00		DOMINICAN	BROADWAY	SMOKE	SWBNET,	1.00
053-010	053-005	01/18/2022	300.00	7031	ST CHARLES AV	AUDUBON	SMOKE	SWBNET,	1.00

<u>STRUCT 1</u>	<u>STRUCT 2</u>	<u>INSP DATE</u>	<u>LENGTH</u>	<u>ADDRESS</u>	<u>STREET</u>	<u>CROSS STREET</u>	<u>ACTIVITY</u>	<u>INSPECTED BY</u>	<u>REPEAT</u>
053-011	053-010	01/18/2022	90.00	599	AUDUBON	ST CHARLES AV	SMOKE	SWBNET,	1.00
053-013	053-011	01/12/2022	543.00	541	AUDUBON	DOMINICAN	SMOKE	SWBNET,	1.00
053-014	053-013	01/18/2022	270.00	7131	DOMINICAN	BROADWAY	SMOKE	SWBNET,	1.00
053-015	053-014	01/12/2022	15.00	7131	DOMINICAN	BROADWAY	SMOKE	SWBNET,	1.00
053-016	053-015	05/11/2017	45.00		DOMINICAN	BROADWAY	SMOKE	SWBNET,	1.00
053-017	053-016	05/11/2017	184.00		BROADWAY	BENJAMIN	SMOKE	SWBNET,	1.00
053-018	053-010	01/17/2022	273.00	6915	ST CHARLES AV	WALNUT	SMOKE	SWBNET,	1.00
053-019	053-018	01/17/2022	370.00	570	WALNUT	DOMINICAN	SMOKE	SWBNET,	1.00
053-020	053-019	01/12/2022	251.00	530	WALNUT	DOMINICAN	SMOKE	SWBNET,	1.00
053-021	053-020	01/18/2022	267.00	500	WALNUT	BENJAMIN	SMOKE	SWBNET,	1.00
053-024	054-017	05/08/2017	333.00		PINE	HAMPSON	SMOKE	SWBNET,	1.00
053-025	053-024	05/08/2017	266.00		PINE	ST CHARLES AV	SMOKE	SWBNET,	1.00
053-026	053-014	01/18/2022	215.00	555	BROADWAY	ST CHARLES AV	SMOKE	SWBNET,	1.00
053-027	053-026	01/18/2022	260.00	585	BROADWAY	ST CHARLES AV	SMOKE	SWBNET,	1.00
053-028	053-014	01/12/2022	300.00	501	BROADWAY	BENJAMIN	SMOKE	SWBNET,	1.00
054-001	055-022	05/08/2017	343.00	1100 BLK	BROADWAY	ZIMPEL	SMOKE	SWBNET,	1.00
054-002	054-001	05/08/2017	310.00	7200 BLK	ZIMPEL	PINE	SMOKE	SWBNET,	1.00
054-003	054-002	05/08/2017	355.00	1000 BLK	PINE	FRERET	SMOKE	SWBNET,	1.00
054-004	054-003	05/08/2017	280.00		PINE	BURTHER	SMOKE	SWBNET,	1.00
054-006	054-005	05/08/2017	244.00		FRERET	PINE	SMOKE	SWBNET,	1.00
054-007	054-005	01/17/2022	300.00	7100 BLK	FRERET	AUDUBON	SMOKE	SWBNET,	1.00
054-008	054-007	01/12/2022	231.00	7029	FRERET	AUDUBON PL	SMOKE	SWBNET,	1.00
054-009	054-008	01/12/2022	45.00	7025	FRERET	AUDUBON PL	SMOKE	SWBNET,	1.00
054-010	054-009	01/17/2022	360.00	22	AUDUBON PL	FRERET	SMOKE	SWBNET,	1.00
054-011	054-010	01/12/2022	375.00	14	AUDUBON PL	HAMPSON	SMOKE	SWBNET,	1.00
054-012	054-007	01/17/2022	270.00	906	AUDUBON	BURTHER	SMOKE	SWBNET,	1.00
054-014	054-013	01/12/2022	300.00	7100	BURTHER	AUDUBON	SMOKE	SWBNET,	1.00
054-015	054-014	01/18/2022	250.00	821	AUDUBON	MAPLE	SMOKE	SWBNET,	1.00
054-016	054-013	05/08/2017	300.00		BURTHER	PINE	SMOKE	SWBNET,	1.00
054-017	054-027	05/16/2017	324.00		PINE	MAPLE	SMOKE	SWBNET,	1.00

<u>STRUCT 1</u>	<u>STRUCT 2</u>	<u>INSP DATE</u>	<u>LENGTH</u>	<u>ADDRESS</u>	<u>STREET</u>	<u>CROSS STREET</u>	<u>ACTIVITY</u>	<u>INSPECTED BY</u>	<u>REPEAT</u>
054-018	054-017	05/08/2017	235.00		MAPLE	BROADWAY	SMOKE	SWBNET,	1.00
054-019	054-013	05/16/2017	335.00		BROADWAY	MAPLE	SMOKE	SWBNET,	1.00
054-020	054-019	01/12/2022	300.00	7101	MAPLE	AUDUBON	SMOKE	SWBNET,	1.00
054-021	054-020	01/17/2022	260.00	710	AUDUBON	HAMPSON	SMOKE	SWBNET,	1.00
054-022	054-019	05/08/2017	50.00		BROADWAY	MAPLE	SMOKE	SWBNET,	1.00
054-023	055-023	05/08/2017	255.00		PINE	ZIMPEL	SMOKE	SWBNET,	1.00
054-024	054-001	01/12/2022	300.00	7100	ZIMPEL	AUDUBON	SMOKE	SWBNET,	1.00
054-025	054-024	01/17/2022	280.00	1014	AUDUBON	FRERET	SMOKE	SWBNET,	1.00
054-026	054-024	01/12/2022	236.00	7104	ZIMPEL	AUDUBON	SMOKE	SWBNET,	1.00
054-027	054-016	05/16/2017	14.00		PINE	BURTHER	SMOKE	SWBNET,	1.00
055-001	072-026	01/13/2022	215.00	6320	CLARA	CALHOUN	SMOKE	SWBNET,	1.00
055-002	055-001	01/17/2022	100.00	6300 BLK	CLARA	CALHOUN	SMOKE	SWBNET,	1.00
055-003	055-002	01/17/2022	75.00	6300 BLK	CLARA	CALHOUN	SMOKE	SWBNET,	1.00
055-004	055-003	01/12/2022	20.00	6400 BLK	CLARA	CALHOUN	SMOKE	SWBNET,	1.00
055-005	055-004	01/17/2022	277.00	6400 BLK	CLARA	MC ALISTER DR	SMOKE	SWBNET,	1.00
055-010	055-046	01/13/2022	20.00	6800 BLK	DRILL RD	MC ALISTER DR	SMOKE	SWBNET,	1.00
055-011	055-010	01/13/2022	33.00	6800 BLK	DRILL RD	MC ALISTER DR	SMOKE	SWBNET,	1.00
055-012	055-011	01/13/2022	135.00	1100 BLK	MC ALISTER DR	DRILL RD	SMOKE	SWBNET,	1.00
055-014	055-051	01/13/2022	245.00	1300 BLK	NEWCOMB PL	PLUM	SMOKE	SWBNET,	1.00
055-015	055-050	01/17/2022	60.00	1300 BLK	NEWCOMB PL	PLUM	SMOKE	SWBNET,	1.00
055-016	055-015	01/17/2022	200.00	7000 BLK	PLUM	AUDUBON	SMOKE	SWBNET,	1.00
055-017	055-016	01/13/2022	250.00	7048	PLUM	AUDUBON	SMOKE	SWBNET,	1.00
055-018	055-017	01/13/2022	305.00	1339	AUDUBON	WILLOW	SMOKE	SWBNET,	1.00
055-019	055-017	05/08/2017	300.00		PLUM	BROADWAY	SMOKE	SWBNET,	1.00
055-020	055-019	05/08/2017	345.00		BROADWAY	OAK	SMOKE	SWBNET,	1.00
055-021	055-020	05/09/2017	230.00		OAK	PINE	SMOKE	SWBNET,	1.00
055-022	055-020	05/09/2017	25.00		BROADWAY	OAK	SMOKE	SWBNET,	1.00
055-023	055-022	05/09/2017	300.00		OAK	PINE	SMOKE	SWBNET,	1.00
055-024	055-019	05/09/2017	300.00	7200 BLK	PLUM	PINE	SMOKE	SWBNET,	1.00
055-024	055-029	05/09/2017	343.00		PINE	PLUM	SMOKE	SWBNET,	1.00

<u>STRUCT 1</u>	<u>STRUCT 2</u>	<u>INSP DATE</u>	<u>LENGTH</u>	<u>ADDRESS</u>	<u>STREET</u>	<u>CROSS STREET</u>	<u>ACTIVITY</u>	<u>INSPECTED BY</u>	<u>REPEAT</u>
055-025	055-024	05/09/2017	343.00		PINE	OAK	SMOKE	SWBNET,	1.00
055-026	055-025	05/09/2017	218.00		OAK	LOWERLINE	SMOKE	SWBNET,	1.00
055-027	055-019	05/09/2017	355.00		BROADWAY	WILLOW	SMOKE	SWBNET,	1.00
055-028	055-027	05/09/2017	300.00		WILLOW	PINE	SMOKE	SWBNET,	1.00
055-029	055-028	05/09/2017	15.00		PINE	WILLOW	SMOKE	SWBNET,	1.00
055-031	055-027	01/17/2022	300.00	7101	WILLOW	AUDUBON	SMOKE	SWBNET,	1.00
055-032	055-031	01/13/2022	202.00	7017	WILLOW	NEWCOMB PL	SMOKE	SWBNET,	1.00
055-033	055-031	01/13/2022	356.00	1437	AUDUBON	JEANNETTE	SMOKE	SWBNET,	1.00
055-034	055-033	01/17/2022	190.00	7010	JEANNETTE	AUDUBON BL	SMOKE	SWBNET,	1.00
055-035	055-027	05/09/2017	355.00		BROADWAY	JEANNETTE	SMOKE	SWBNET,	1.00
055-036	055-033	01/13/2022	8.00	7100	JEANNETTE	AUDUBON	SMOKE	SWBNET,	1.00
055-036	055-035	01/17/2022	292.00	7100	JEANNETTE	AUDUBON	SMOKE	SWBNET,	1.00
055-037	055-035	05/09/2017	300.00		JEANNETTE	PINE	SMOKE	SWBNET,	1.00
055-038	072-032	01/17/2022	200.00	6400 BLK	WILLOW	BEN WEINER DR	SMOKE	SWBNET,	1.00
055-039	055-038	01/17/2022	407.00	6800	WILLOW	MC ALISTER DR	SMOKE	SWBNET,	1.00
055-041	055-040	01/17/2022	330.00	4	AUDUBON BL	WILLOW	SMOKE	SWBNET,	1.00
055-048	055-047	01/17/2022	38.00	1200 BLK	NEWCOMB PL	DRILL RD	SMOKE	SWBNET,	1.00
056-001	055-035	05/09/2017	310.00	1500 BLK	BROADWAY	BIRCH	SMOKE	SWBNET,	1.00
056-002	055-033	01/17/2022	355.00	1500 BLK	AUDUBON	BIRCH	SMOKE	SWBNET,	1.00
056-002	056-001	01/13/2022	300.00	7102	BIRCH	AUDUBON	SMOKE	SWBNET,	1.00
056-003	056-002	01/13/2022	180.00	7030	BIRCH	AUDUBON	SMOKE	SWBNET,	1.00
056-004	056-002	01/17/2022	355.00	1631	AUDUBON	GREEN	SMOKE	SWBNET,	1.00
056-004	056-007	01/17/2022	300.00	7100 BLK	GREEN	AUDUBON	SMOKE	SWBNET,	1.00
056-005	056-004	01/13/2022	169.00	7020	GREEN	AUDUBON	SMOKE	SWBNET,	1.00
056-006	056-004	01/17/2022	300.00	1735	AUDUBON	HICKORY	SMOKE	SWBNET,	1.00
056-007	056-001	05/09/2017	355.00		BROADWAY	GREEN	SMOKE	SWBNET,	1.00
056-008	056-007	05/09/2017	355.00		BROADWAY	HICKORY	SMOKE	SWBNET,	1.00
056-009	056-007	05/10/2017	300.00	7200 BLK	GREEN	PINE	SMOKE	SWBNET,	1.00
056-009	056-010	05/10/2017	360.00		PINE	GREEN	SMOKE	SWBNET,	1.00
056-010	055-037	05/10/2017	360.00	1500 BLK	PINE	BIRCH	SMOKE	SWBNET,	1.00



<u>STRUCT 1</u>	<u>STRUCT 2</u>	<u>INSP DATE</u>	<u>LENGTH</u>	<u>ADDRESS</u>	<u>STREET</u>	<u>CROSS STREET</u>	<u>ACTIVITY</u>	<u>INSPECTED BY</u>	<u>REPEAT</u>
056-010	056-001	05/16/2017	300.00		BIRCH	PINE	SMOKE	SWBNET,	1.00
056-011	056-009	05/10/2017	354.00	1700 BLK	PINE	HICKORY	SMOKE	SWBNET,	1.00
056-012	056-011	05/10/2017	230.00		HICKORY	LOWERLINE	SMOKE	SWBNET,	1.00
056-013	056-008	01/13/2022	300.00	7101	HICKORY	AUDUBON	SMOKE	SWBNET,	1.00
056-014	056-013	01/13/2022	300.00	1837	AUDUBON	COHN	SMOKE	SWBNET,	1.00
056-015	056-013	01/17/2022	392.00	7000	HICKORY	AUDUBON BL	SMOKE	SWBNET,	1.00
056-016	056-015	01/13/2022	345.00	75	AUDUBON BL	HICKORY	SMOKE	SWBNET,	1.00
056-017	056-016	01/13/2022	345.00	50	AUDUBON BL	WILLOW	SMOKE	SWBNET,	1.00
056-018	056-015	01/17/2022	400.00	168	AUDUBON BL	HICKORY	SMOKE	SWBNET,	1.00
056-019	056-008	05/10/2017	353.00		BROADWAY	COHN	SMOKE	SWBNET,	1.00
056-020	056-019	01/17/2022	15.00	7100 BLK	COHN	BROADWAY	SMOKE	SWBNET,	1.00
056-021	056-020	01/13/2022	285.00	7100	COHN	AUDUBON	SMOKE	SWBNET,	1.00
056-023	056-019	05/10/2017	515.00		COHN	LOWERLINE	SMOKE	SWBNET,	1.00
056-024	056-025	05/10/2017	158.00		COHN	PINE	SMOKE	SWBNET,	1.00
056-025	056-026	05/10/2017	40.00		COHN	PINE	SMOKE	SWBNET,	1.00
056-026	056-027	05/10/2017	75.00		COHN	PINE	SMOKE	SWBNET,	1.00
056-027	045-003	05/10/2017	47.00		COHN	PINE	SMOKE	SWBNET,	1.00
056-029	056-028	05/10/2017	225.00		COHN	BROADWAY	SMOKE	SWBNET,	1.00
056-030	056-024	05/10/2017	280.00		PINE	HICKORY	SMOKE	SWBNET,	1.00
056-031	056-021	01/17/2022	300.00	1938	AUDUBON	SPRUCE	SMOKE	SWBNET,	1.00
056-032	056-024	05/10/2017	228.00		COHN	BROADWAY	SMOKE	SWBNET,	1.00
057-001	056-020	01/13/2022	352.00	1900 BLK	BROADWAY	SPRUCE	SMOKE	SWBNET,	1.00
057-002	057-001	01/17/2022	283.00	7104	SPRUCE	AUDUBON	SMOKE	SWBNET,	1.00
057-003	057-002	01/13/2022	299.00	2032	AUDUBON	PANOLA	SMOKE	SWBNET,	1.00
057-004	057-001	04/08/2022	347.00	2047	BROADWAY	PANOLA	SMOKE	SWBNET,	1.00
057-005	057-004	04/08/2022	280.00	7100 BLK	PANOLA	AUDUBON	SMOKE	SWBNET,	1.00
057-006	057-004	04/08/2022	18.00	2101	BROADWAY	PANOLA	SMOKE	SWBNET,	1.00
057-007	057-006	04/08/2022	283.00	7101	PANOLA	AUDUBON	SMOKE	SWBNET,	1.00
057-008	057-007	04/08/2022	295.00	2133	AUDUBON	SYCAMORE	SMOKE	SWBNET,	1.00
057-009	057-006	04/08/2022	352.00	2135	BROADWAY	SYCAMORE	SMOKE	SWBNET,	1.00

<u>STRUCT 1</u>	<u>STRUCT 2</u>	<u>INSP DATE</u>	<u>LENGTH</u>	<u>ADDRESS</u>	<u>STREET</u>	<u>CROSS STREET</u>	<u>ACTIVITY</u>	<u>INSPECTED BY</u>	<u>REPEAT</u>
057-010	057-009	04/08/2022	285.00	7100	SYCAMORE	AUDUBON	SMOKE	SWBNET,	1.00
057-011	057-010	04/08/2022	73.00	2200 BLK	AUDUBON	S CLAIBORNE AV	SMOKE	SWBNET,	1.00
057-012	057-011	04/08/2022	340.00	7000	S CLAIBORNE AV	AUDUBON BL	SMOKE	SWBNET,	1.00
057-013	057-009	04/08/2022	275.00	2223	BROADWAY	S CLAIBORNE AV	SMOKE	SWBNET,	1.00
057-013	057-014	04/12/2022	35.00	7100 BLK	S CLAIBORNE AV	BROADWAY	SMOKE	SWBNET,	1.00
057-014	058-003	04/08/2022	160.00	2200 BLK	BROADWAY	S CLAIBORNE AV	SMOKE	SWBNET,	1.00
057-015	056-028	05/16/2017	334.00	1900 BLK	PINE	SPRUCE	SMOKE	SWBNET,	1.00
057-015	057-001	05/11/2017	315.00		SPRUCE	PINE	SMOKE	SWBNET,	1.00
057-016	057-015	05/11/2017	300.00		PINE	PANOLA	SMOKE	SWBNET,	1.00
057-017	057-015	05/11/2017	236.00		SPRUCE	LOWERLINE	SMOKE	SWBNET,	1.00
057-018	057-006	05/16/2017	315.00	7200 BLK	PANOLA	PINE	SMOKE	SWBNET,	1.00
057-019	057-018	05/11/2017	234.00		PANOLA	LOWERLINE	SMOKE	SWBNET,	1.00
057-020	057-009	05/11/2017	315.00	7200 BLK	SYCAMORE	PINE	SMOKE	SWBNET,	1.00
057-020	057-018	05/11/2017	353.00	2100 BLK	PINE	SYCAMORE	SMOKE	SWBNET,	1.00
057-021	057-020	05/11/2017	235.00		SYCAMORE	LOWERLINE	SMOKE	SWBNET,	1.00
057-022	057-020	05/11/2017	355.00		PINE	NERON PL	SMOKE	SWBNET,	1.00
057-023	057-022	05/11/2017	16.00		NERON PL	PINE	SMOKE	SWBNET,	1.00
057-024	057-023	05/11/2017	218.00		NERON PL	LOWERLINE	SMOKE	SWBNET,	1.00
057-025	057-023	05/11/2017	131.00	2300 BLK	PINE	S CLAIBORNE AV	SMOKE	SWBNET,	1.00
057-027	056-018	04/08/2022	405.00	220	AUDUBON BL	S CLAIBORNE AV	SMOKE	SWBNET,	1.00
057-028	057-027	04/08/2022	243.00	238	AUDUBON BL	S CLAIBORNE AV	SMOKE	SWBNET,	1.00
057-029	057-028	04/08/2022	180.00	248	AUDUBON BL	S CLAIBORNE AV	SMOKE	SWBNET,	1.00
057-030	073-049	04/08/2022	140.00	6300 BLK	S CLAIBORNE AV	BEN WEINER DR	SMOKE	SWBNET,	1.00
057-031	057-030	04/08/2022	168.00	6300 BLK	S CLAIBORNE AV	VERSAILLES BL	SMOKE	SWBNET,	1.00
058-001	059-023	04/08/2022	366.00	2301	BROADWAY	S CLAIBORNE AV	SMOKE	SWBNET,	1.00
058-003	058-001	04/08/2022	67.00	7141	S CLAIBORNE AV	BROADWAY	SMOKE	SWBNET,	1.00
058-004	059-026	04/08/2022	85.00	2300	PINE	S CLAIBORNE AV	SMOKE	SWBNET,	1.00
058-005	059-022	04/08/2022	250.00	2319	AUDUBON	S CLAIBORNE AV	SMOKE	SWBNET,	1.00
058-006	058-005	04/08/2022	267.00	2235	AUDUBON	S CLAIBORNE AV	SMOKE	SWBNET,	1.00
058-008	059-018	04/08/2022	332.00	302	AUDUBON BL	S CLAIBORNE AV	SMOKE	SWBNET,	1.00

<u>STRUCT 1</u>	<u>STRUCT 2</u>	<u>INSP DATE</u>	<u>LENGTH</u>	<u>ADDRESS</u>	<u>STREET</u>	<u>CROSS STREET</u>	<u>ACTIVITY</u>	<u>INSPECTED BY</u>	<u>REPEAT</u>
058-009	058-008	04/08/2022	345.00	260	AUDUBON BL	S CLAIBORNE AV	SMOKE	SWBNET,	1.00
058-010	058-009	04/08/2022	340.00	252	AUDUBON PL	S CLAIBORNE AV	SMOKE	SWBNET,	1.00
058-011	059-036	04/08/2022	340.00	27	VERSAILLES BL	S CLAIBORNE AV	SMOKE	SWBNET,	1.00
058-012	058-011	04/08/2022	355.00	15	VERSAILLES BL	S CLAIBORNE AV	SMOKE	SWBNET,	1.00
058-013	058-012	04/08/2022	365.00	1	VERSAILLES BL	S CLAIBORNE AV	SMOKE	SWBNET,	1.00
059-001	047-027	04/12/2022	362.00	2701	BROADWAY	BROAD PL	SMOKE	SWBNET,	1.00
059-002	059-001	04/08/2022	263.00	7229	BROAD PL	PINE	SMOKE	SWBNET,	1.00
059-003	059-001	04/11/2022	127.00	7100 BLK	BROAD PL	TRIANON PL	SMOKE	SWBNET,	1.00
059-004	059-003	04/08/2022	400.00	99	FONTAINEBLEAU DR	AUDUBON	SMOKE	SWBNET,	1.00
059-005	047-028	04/11/2022	423.00	2701	AUDUBON	FONTAINEBLEAU DR	SMOKE	SWBNET,	1.00
059-006	059-003	04/11/2022	103.00	2600 BLK	BROAD PL	FONTAINEBLEAU DR	SMOKE	SWBNET,	1.00
059-007	059-006	04/11/2022	78.00	2600 BLK	BROAD PL	FONTAINEBLEAU DR	SMOKE	SWBNET,	1.00
059-008	059-007	04/11/2022	314.00	79	FONTAINEBLEAU DR	PINE	SMOKE	SWBNET,	1.00
059-009	059-008	04/11/2022	220.00	2625	PINE	BROAD PL	SMOKE	SWBNET,	1.00
059-010	059-008	04/11/2022	235.00	65	FONTAINEBLEAU DR	LOWERLINE	SMOKE	SWBNET,	1.00
059-011	059-007	04/12/2022	40.00	2525	BROADWAY	FONTAINEBLEAU DR	SMOKE	SWBNET,	1.00
059-012	059-011	04/11/2022	260.00	72	FONTAINEBLEAU DR	PINE	SMOKE	SWBNET,	1.00
059-013	059-011	04/11/2022	217.00	94	FONTAINEBLEAU DR	AUDUBON	SMOKE	SWBNET,	1.00
059-014	059-013	04/11/2022	210.00	102	FONTAINEBLEAU DR	AUDUBON	SMOKE	SWBNET,	1.00
059-015	059-014	04/08/2022	180.00	340	FONTAINEBLEAU DR	AUDUBON BL	SMOKE	SWBNET,	1.00
059-017	059-016	04/08/2022	290.00	500	AUDUBON BL	WALMSLEY AV	SMOKE	SWBNET,	1.00
059-018	059-015	04/11/2022	335.00	296	AUDUBON BL	S CLAIBORNE AV	SMOKE	SWBNET,	1.00
059-019	059-011	04/08/2022	350.00	2500 BLK	BROADWAY	NELSON	SMOKE	SWBNET,	1.00
059-020	059-019	04/11/2022	283.00	7100 BLK	NELSON	AUDUBON	SMOKE	SWBNET,	1.00
059-021	059-020	04/08/2022	205.00	2520	AUDUBON	FONTAINEBLEAU DR	SMOKE	SWBNET,	1.00
059-023	059-019	04/11/2022	355.00	2347	BROADWAY	MOBILE	SMOKE	SWBNET,	1.00
059-024	059-019	04/08/2022	317.00	7200 BLK	NELSON	PINE	SMOKE	SWBNET,	1.00
059-025	059-024	04/11/2022	300.00	2539	PINE	FONTAINEBLEAU DR	SMOKE	SWBNET,	1.00
059-026	059-024	04/11/2022	357.00	2401	PINE	MOBILE	SMOKE	SWBNET,	1.00
059-027	059-026	04/08/2022	220.00	7329	MOBILE	S CLAIBORNE AV	SMOKE	SWBNET,	1.00

<u>STRUCT 1</u>	<u>STRUCT 2</u>	<u>INSP DATE</u>	<u>LENGTH</u>	<u>ADDRESS</u>	<u>STREET</u>	<u>CROSS STREET</u>	<u>ACTIVITY</u>	<u>INSPECTED BY</u>	<u>REPEAT</u>
059-028	059-024	04/11/2022	235.00	7328	NELSON	LOWERLINE	SMOKE	SWBNET,	1.00
059-029	047-018	04/11/2022	189.00	2700 BLK	PINE	BROAD PL	SMOKE	SWBNET,	1.00
059-030	059-036	04/11/2022	295.00	26	VERSAILLES BL	FONTAINBLEAU PL	SMOKE	SWBNET,	1.00
059-032	076-011	04/11/2022	365.00	6300 BLK	FONTAINEBLEAU DR	VERSAILLES BL	SMOKE	SWBNET,	1.00
059-033	059-032	04/11/2022	13.00	6401	FONTAINEBLEAU DR	VERSAILLES BL	SMOKE	SWBNET,	1.00
060-001	060-PS1	04/12/2022	68.00	6500 BLK	RIVER DR	SOCCER FIELD DR	SMOKE	SWBNET,	1.00
060-002	060-001	04/11/2022	82.00	N/A	SOCCER FIELD DR	RIVER DR	SMOKE	SWBNET,	1.00
060-003	060-002	04/11/2022	274.00	N/A	SOCCER FIELD DR	RIVER DR	SMOKE	SWBNET,	1.00
060-004	060-003	04/11/2022	284.00	N/A	SOCCER FIELD DR	RIVERVIEW DR	SMOKE	SWBNET,	1.00
060-005	060-001	04/11/2022	263.00	6500 BLK	RIVER DR	SOCCER FIELD DR	SMOKE	SWBNET,	1.00
060-006	060-005	04/11/2022	261.00	6500 BLK	RIVER DR	TEA ROOM DR	SMOKE	SWBNET,	1.00
060-007	060-006	04/11/2022	225.00	6500 BLK	RIVER DR	TEA ROOM DR	SMOKE	SWBNET,	1.00
060-008	060-007	04/11/2022	225.00	6500 BLK	RIVER DR	AQUARIUM DR	SMOKE	SWBNET,	1.00
060-009	060-008	04/11/2022	20.00	6500 BLK	RIVER DR	AQUARIUM DR	SMOKE	SWBNET,	1.00
060-011	060-004	04/11/2022	33.00	N/A	SOCCER FIELD DR	RIVERVIEW DR	SMOKE	SWBNET,	1.00
061-011	050-003	04/12/2022	25.00	7000	MAGAZINE	WEST AV	SMOKE	SWBNET,	1.00
061-012	061-011	04/12/2022	115.00	7000	MAGAZINE	WEST AV	SMOKE	SWBNET,	1.00
062-001	068-028	04/12/2022	335.00	6300 BLK	CAMP	EXPOSITION BL	SMOKE	SWBNET,	1.00
062-004	062-001	04/11/2022	275.00	807	EXPOSITION BL	MAGAZINE	SMOKE	SWBNET,	1.00
062-005	069-043	04/12/2022	330.00	1200 BLK	EXPOSITION BL	PERRIER	SMOKE	SWBNET,	1.00
064-003	065-009	04/11/2022	405.00	700 BLK	LAW RD	ST CHARLES AV	SMOKE	SWBNET,	1.00
064-004	064-003	04/12/2022	165.00	700 BLK	LAW RD	ST CHARLES AV	SMOKE	SWBNET,	1.00
064-005	064-004	04/11/2022	135.00	600 BLK	LAW RD	ST CHARLES AV	SMOKE	SWBNET,	1.00
064-006	064-005	04/12/2022	150.00	600 BLK	LAW RD	ST CHARLES AV	SMOKE	SWBNET,	1.00
064-007	064-006	04/12/2022	190.00	600 BLK	LAW RD	ST CHARLES AV	SMOKE	SWBNET,	1.00
065-001	055-012	04/12/2022	335.00	1000 BLK	LAW RD	FRERET	SMOKE	SWBNET,	1.00
065-002	065-001	04/11/2022	295.00	1000 BLK	LAW RD	FRERET	SMOKE	SWBNET,	1.00
065-003	065-002	04/11/2022	20.00	1000 BLK	LAW RD	FRERET	SMOKE	SWBNET,	1.00
065-004	065-003	04/12/2022	45.00	900 BLK	LAW RD	FRERET	SMOKE	SWBNET,	1.00
065-005	065-004	04/12/2022	60.00	900 BLK	LAW RD	ST CHARLES AV	SMOKE	SWBNET,	1.00

<u>STRUCT 1</u>	<u>STRUCT 2</u>	<u>INSP DATE</u>	<u>LENGTH</u>	<u>ADDRESS</u>	<u>STREET</u>	<u>CROSS STREET</u>	<u>ACTIVITY</u>	<u>INSPECTED BY</u>	<u>REPEAT</u>
065-006	065-005	04/12/2022	20.00	900 BLK	LAW RD	ST CHARLES AV	SMOKE	SWBNET,	1.00
065-007	065-006	04/12/2022	90.00	900 BLK	LAW RD	ST CHARLES AV	SMOKE	SWBNET,	1.00
065-008	065-007	04/11/2022	15.00	900 BLK	LAW RD	ST CHARLES AV	SMOKE	SWBNET,	1.00
065-009	065-008	04/12/2022	225.00	800 BLK	LAW RD	ST CHARLES AV	SMOKE	SWBNET,	1.00
065-010	065-004	04/12/2022	275.00	6365	FRERET	LAW RD	SMOKE	SWBNET,	1.00
066-001	067-032	04/12/2022	336.00	300	CALHOUN	TCHOUPITOULAS	SMOKE	SWBNET,	1.00
066-006	066-005	04/12/2022	130.00	5337	TCHOUPITOULAS	EXPOSITION BL	SMOKE	SWBNET,	1.00
066-007	066-001	04/14/2022	346.00	6201	TCHOUPITOULAS	HENRY CLAY AV	SMOKE	SWBNET,	1.00
066-009	067-034	04/12/2022	290.00	304	HENRY CLAY AV	TCHOUPITOULAS	SMOKE	SWBNET,	1.00
066-010	067-047	04/12/2022	333.00	304	WEBSTER	TCHOUPITOULAS	SMOKE	SWBNET,	1.00
066-011	066-010	04/12/2022	123.00	6115	TCHOUPITOULAS	WEBSTER	SMOKE	SWBNET,	1.00
066-012	066-011	04/12/2022	220.00	6245	TCHOUPITOULAS	HENRY CLAY AV	SMOKE	SWBNET,	1.00
066-013	066-010	04/18/2022	127.00	6069	TCHOUPITOULAS	WEBSTER	SMOKE	SWBNET,	1.00
066-014	066-013	04/12/2022	240.00	6045	TCHOUPITOULAS	STATE	SMOKE	SWBNET,	1.00
066-015	066-014	04/12/2022	328.00	6000	TCHOUPITOULAS	STATE	SMOKE	SWBNET,	1.00
066-015	067-050	04/12/2022	340.00	306	STATE	TCHOUPITOULAS	SMOKE	SWBNET,	1.00
066-016	066-015	04/18/2022	375.00	201	STATE	S FRONT	SMOKE	SWBNET,	1.00
066-017	066-016	04/13/2022	368.00	100 BLK	STATE	LEAKE AV	SMOKE	SWBNET,	1.00
066-018	066-016	04/12/2022	194.00	5820	S FRONT	ALONZO	SMOKE	SWBNET,	1.00
066-019	066-018	04/12/2022	108.00	5947	S FRONT	ALONZO	SMOKE	SWBNET,	1.00
066-020	066-002	04/12/2022	50.00	200 BLK	CALHOUN	TCHOUPITOULAS	SMOKE	SWBNET,	1.00
066-021	066-020	04/12/2022	233.00	200 BLK	CALHOUN	TCHOUPITOULAS	SMOKE	SWBNET,	1.00
066-022	066-021	04/12/2022	40.00	200 BLK	CALHOUN	TCHOUPITOULAS	SMOKE	SWBNET,	1.00
066-023	066-014	04/13/2022	50.00	6000 BLK	TCHOUPITOULAS	STATE	SMOKE	SWBNET,	1.00
066-024	066-007	04/13/2022	35.00	200 BLK	HENRY CLAY AV	TCHOUPITOULAS	SMOKE	SWBNET,	1.00
066-025	066-024	04/13/2022	37.00	6100 BLK	TCHOUPITOULAS	HENRY CLAY AV	SMOKE	SWBNET,	1.00
066-026	066-025	04/13/2022	170.00	200 BLK	HENRY CLAY AV	TCHOUPITOULAS	SMOKE	SWBNET,	1.00
067-001	068-021	04/14/2022	345.00	736	WEBSTER	MAGAZINE	SMOKE	SWBNET,	1.00
067-002	067-001	04/13/2022	340.00	6138	MAGAZINE	HENRY CLAY AV	SMOKE	SWBNET,	1.00
067-003	067-002	04/14/2022	273.00	703	HENRY CLAY AV	CONSTANCE	SMOKE	SWBNET,	1.00

<u>STRUCT 1</u>	<u>STRUCT 2</u>	<u>INSP DATE</u>	<u>LENGTH</u>	<u>ADDRESS</u>	<u>STREET</u>	<u>CROSS STREET</u>	<u>ACTIVITY</u>	<u>INSPECTED BY</u>	<u>REPEAT</u>
067-004	067-001	04/13/2022	180.00	6050	MAGAZINE	STATE	SMOKE	SWBNET,	1.00
067-005	067-004	04/13/2022	85.00	6042	MAGAZINE	STATE	SMOKE	SWBNET,	1.00
067-006	067-005	04/18/2022	340.00	6000	MAGAZINE	STATE	SMOKE	SWBNET,	1.00
067-007	067-006	04/14/2022	274.00	700	STATE	CONSTANCE	SMOKE	SWBNET,	1.00
067-009	067-001	04/13/2022	328.00	700	WEBSTER	CONSTANCE	SMOKE	SWBNET,	1.00
067-010	067-009	04/13/2022	50.00	6101	CONSTANCE	WEBSTER	SMOKE	SWBNET,	1.00
067-011	067-010	04/13/2022	260.00	6141	CONSTANCE	HENRY CLAY AV	SMOKE	SWBNET,	1.00
067-012	067-009	04/14/2022	63.00	6073	CONSTANCE	WEBSTER	SMOKE	SWBNET,	1.00
067-013	067-012	04/13/2022	275.00	6018	CONSTANCE	STATE	SMOKE	SWBNET,	1.00
067-014	067-013	04/14/2022	225.00	6001	CONSTANCE	STATE	SMOKE	SWBNET,	1.00
067-015	067-009	04/13/2022	25.00	636	WEBSTER	CONSTANCE	SMOKE	SWBNET,	1.00
067-016	067-015	04/13/2022	382.00	6200	CONSTANCE	HENRY CLAY AV	SMOKE	SWBNET,	1.00
067-017	067-016	04/14/2022	266.00	600	HENRY CLAY AV	PATTON	SMOKE	SWBNET,	1.00
067-018	067-015	04/13/2022	117.00	6068	CONSTANCE	STATE	SMOKE	SWBNET,	1.00
067-019	067-018	04/14/2022	500.00	6000	CONSTANCE	STATE	SMOKE	SWBNET,	1.00
067-020	067-019	04/13/2022	318.00	5900 BLK	CONSTANCE	ELEONORE	SMOKE	SWBNET,	1.00
067-021	067-015	04/13/2022	325.00	600	WEBSTER	PATTON	SMOKE	SWBNET,	1.00
067-022	067-021	04/13/2022	390.00	6200	PATTON	HENRY CLAY AV	SMOKE	SWBNET,	1.00
067-023	067-022	04/14/2022	320.00	502	HENRY CLAY AV	LAUREL	SMOKE	SWBNET,	1.00
067-024	067-022	04/13/2022	390.00	6300	PATTON	CALHOUN	SMOKE	SWBNET,	1.00
067-024	067-035	04/14/2022	320.00	604	CALHOUN	PATTON	SMOKE	SWBNET,	1.00
067-025	067-024	04/13/2022	342.00	6340	PATTON	EXPOSITION BL	SMOKE	SWBNET,	1.00
067-026	067-025	04/14/2022	320.00	501	EXPOSITION BL	LAUREL	SMOKE	SWBNET,	1.00
067-027	067-025	04/13/2022	285.00	631	EXPOSITION BL	CONSTANCE	SMOKE	SWBNET,	1.00
067-028	067-024	04/13/2022	386.00	500 BLK	CALHOUN	LAUREL	SMOKE	SWBNET,	1.00
067-029	067-028	04/14/2022	345.00	6340	LAUREL	EXPOSITION BL	SMOKE	SWBNET,	1.00
067-030	067-029	04/14/2022	310.00	403	EXPOSITION BL	ANNUNCIATION	SMOKE	SWBNET,	1.00
067-031	067-028	04/13/2022	330.00	6204	LAUREL	HENRY CLAY AV	SMOKE	SWBNET,	1.00
067-032	067-028	04/14/2022	365.00	400	CALHOUN	ANNUNCIATION	SMOKE	SWBNET,	1.00
067-033	067-032	04/13/2022	358.00	6344	ANNUNCIATION	EXPOSITION BL	SMOKE	SWBNET,	1.00

<u>STRUCT 1</u>	<u>STRUCT 2</u>	<u>INSP DATE</u>	<u>LENGTH</u>	<u>ADDRESS</u>	<u>STREET</u>	<u>CROSS STREET</u>	<u>ACTIVITY</u>	<u>INSPECTED BY</u>	<u>REPEAT</u>
067-034	067-032	04/14/2022	407.00	6200	ANNUNCIATION	HENRY CLAY AV	SMOKE	SWBNET,	1.00
067-035	067-037	04/13/2022	50.00	635	CALHOUN	CONSTANCE	SMOKE	SWBNET,	1.00
067-036	067-035	04/14/2022	287.00	6330	CONSTANCE	EXPOSITION BL	SMOKE	SWBNET,	1.00
067-037	067-039	04/14/2022	309.00	701	CALHOUN	CONSTANCE	SMOKE	SWBNET,	1.00
067-038	067-037	04/13/2022	313.00	6341	CONSTANCE	EXPOSITION BL	SMOKE	SWBNET,	1.00
067-039	067-043	04/13/2022	341.00	6238	MAGAZINE	CALHOUN	SMOKE	SWBNET,	1.00
067-040	067-039	04/14/2022	340.00	6338	MAGAZINE	EXPOSITION BL	SMOKE	SWBNET,	1.00
067-042	067-041	04/14/2022	90.00	701	EXPOSITION BL	CONSTANCE	SMOKE	SWBNET,	1.00
067-043	068-027	04/13/2022	348.00	800 BLK	HENRY CLAY AV	MAGAZINE	SMOKE	SWBNET,	1.00
067-044	067-021	04/13/2022	387.00	500 BLK	WEBSTER	LAUREL	SMOKE	SWBNET,	1.00
067-045	067-044	04/14/2022	400.00	6100 BLK	LAUREL	HENRY CLAY AV	SMOKE	SWBNET,	1.00
067-046	067-045	04/14/2022	300.00	400	HENRY CLAY AV	ANNUNCIATION	SMOKE	SWBNET,	1.00
067-047	067-044	04/13/2022	365.00	401	WEBSTER	ANNUNCIATION	SMOKE	SWBNET,	1.00
067-048	067-047	04/14/2022	340.00	6143	ANNUNCIATION	HENRY CLAY AV	SMOKE	SWBNET,	1.00
067-049	067-047	04/13/2022	260.00	6060	ANNUNCIATION	STATE	SMOKE	SWBNET,	1.00
067-050	067-049	04/13/2022	430.00	5974	ANNUNCIATION	STATE	SMOKE	SWBNET,	1.00
067-051	067-044	04/14/2022	128.00	6070	LAUREL	WEBSTER	SMOKE	SWBNET,	1.00
067-052	067-051	04/13/2022	237.00	6058	LAUREL	STATE	SMOKE	SWBNET,	1.00
067-053	067-052	04/13/2022	315.00	6000	LAUREL	STATE	SMOKE	SWBNET,	1.00
067-054	067-053	04/14/2022	284.00	5900	LAUREL	ELEONORE	SMOKE	SWBNET,	1.00
067-055	067-021	04/14/2022	250.00	6040	PATTON	STATE	SMOKE	SWBNET,	1.00
067-056	067-055	04/14/2022	407.00	5974	PATTON	STATE	SMOKE	SWBNET,	1.00
067-057	067-056	04/13/2022	289.00	636	STATE	CONSTANCE	SMOKE	SWBNET,	1.00
067-058	067-056	04/14/2022	293.00	500	STATE	LAUREL	SMOKE	SWBNET,	1.00
067-059	067-063	04/14/2022	275.00	5960	MAGAZINE	STATE	SMOKE	SWBNET,	1.00
067-061	079-045	04/18/2022	218.00	5961	CONSTANCE	STATE	SMOKE	SWBNET,	1.00
067-062	067-056	04/14/2022	310.00	5900 BLK	PATTON	ELEONORE	SMOKE	SWBNET,	1.00
067-063	079-042	04/18/2022	255.00	5900	MAGAZINE	STATE	SMOKE	SWBNET,	1.00
067-064	067-053	04/14/2022	320.00	407	STATE	ANNUNCIATION	SMOKE	SWBNET,	1.00
068-001	069-032	04/18/2022	340.00	1301	WEBSTER	PERRIER	SMOKE	SWBNET,	1.00

<u>STRUCT 1</u>	<u>STRUCT 2</u>	<u>INSP DATE</u>	<u>LENGTH</u>	<u>ADDRESS</u>	<u>STREET</u>	<u>CROSS STREET</u>	<u>ACTIVITY</u>	<u>INSPECTED BY</u>	<u>REPEAT</u>
068-002	068-001	04/18/2022	270.00	6037	PERRIER	STATE	SMOKE	SWBNET,	1.00
068-003	068-002	04/18/2022	220.00	6000	PERRIER	STATE	SMOKE	SWBNET,	1.00
068-005	068-004	04/18/2022	175.00	6048	PERRIER	STATE	SMOKE	SWBNET,	1.00
068-006	068-005	04/18/2022	370.00	6000	PERRIER	STATE	SMOKE	SWBNET,	1.00
068-007	068-006	04/18/2022	275.00	1104	STATE	COLISEUM	SMOKE	SWBNET,	1.00
068-008	068-004	04/18/2022	334.00	6134	PERRIER	HENRY CLAY AV	SMOKE	SWBNET,	1.00
068-009	068-008	04/18/2022	320.00	1100	HENRY CLAY AV	COLISEUM	SMOKE	SWBNET,	1.00
068-010	068-009	04/18/2022	290.00	1001	HENRY CLAY AV	CHESTNUT	SMOKE	SWBNET,	1.00
068-011	068-009	04/18/2022	340.00	6238	COLISEUM	CALHOUN	SMOKE	SWBNET,	1.00
068-012	068-011	04/18/2022	320.00	1041	CALHOUN	PERRIER	SMOKE	SWBNET,	1.00
068-013	068-011	04/18/2022	340.00	1000 BLK	CALHOUN	CHESTNUT	SMOKE	SWBNET,	1.00
068-014	068-013	04/18/2022	285.00	900	CALHOUN	CAMP	SMOKE	SWBNET,	1.00
068-015	068-004	04/18/2022	332.00	1100	WEBSTER	COLISEUM	SMOKE	SWBNET,	1.00
068-016	068-054	04/18/2022	353.00	6000	COLISEUM	STATE	SMOKE	SWBNET,	1.00
068-017	068-016	06/28/2022	280.00	1000	STATE	CHESTNUT	SMOKE	SWBNET,	1.00
068-018	068-015	05/27/2022	335.00	1001	WEBSTER	CHESTNUT	SMOKE	SWBNET,	1.00
068-019	068-018	06/29/2022	285.00	6150	CHESTNUT	HENRY CLAY AV	SMOKE	SWBNET,	1.00
068-020	068-053	06/28/2022	435.00	6003	CHESTNUT	STATE	SMOKE	SWBNET,	1.00
068-021	068-018	05/27/2022	345.00	838	WEBSTER	CAMP	SMOKE	SWBNET,	1.00
068-022	068-055	06/28/2022	312.00	6000	CAMP	STATE	SMOKE	SWBNET,	1.00
068-023	068-022	05/27/2022	280.00	806	STATE	MAGAZINE	SMOKE	SWBNET,	1.00
068-024	068-021	06/28/2022	353.00	6139	CAMP	HENRY CLAY AV	SMOKE	SWBNET,	1.00
068-025	068-024	06/28/2022	290.00	931	HENRY CLAY AV	CHESTNUT	SMOKE	SWBNET,	1.00
068-026	068-024	06/28/2022	265.00	801	HENRY CLAY AV	MAGAZINE	SMOKE	SWBNET,	1.00
068-027	068-024	06/28/2022	35.00	6200	CAMP	HENRY CLAY AV	SMOKE	SWBNET,	1.00
068-028	068-027	06/28/2022	343.00	6238	CAMP	CALHOUN	SMOKE	SWBNET,	1.00
068-029	068-028	06/28/2022	273.00	800	CALHOUN	MAGAZINE	SMOKE	SWBNET,	1.00
068-032	068-015	06/28/2022	280.00	6134	COLISEUM	HENRY CLAY AV	SMOKE	SWBNET,	1.00
068-033	069-035	06/28/2022	335.00	1303	HENRY CLAY AV	PERRIER	SMOKE	SWBNET,	1.00
068-034	068-033	06/28/2022	285.00	6262	PERRIER	CALHOUN	SMOKE	SWBNET,	1.00



<u>STRUCT 1</u>	<u>STRUCT 2</u>	<u>INSP DATE</u>	<u>LENGTH</u>	<u>ADDRESS</u>	<u>STREET</u>	<u>CROSS STREET</u>	<u>ACTIVITY</u>	<u>INSPECTED BY</u>	<u>REPEAT</u>
068-035	069-039	06/28/2022	280.00	1208	CALHOUN	PERRIER	SMOKE	SWBNET,	1.00
068-036	069-030	06/28/2022	290.00	1204	STATE	PERRIER	SMOKE	SWBNET,	1.00
068-037	080-025	06/28/2022	196.00	5919	PERRIER	STATE	SMOKE	SWBNET,	1.00
068-038	068-037	06/28/2022	150.00	5945	PERRIER	STATE	SMOKE	SWBNET,	1.00
068-039	080-027	06/28/2022	180.00	5910	PERRIER	STATE	SMOKE	SWBNET,	1.00
068-040	068-039	06/28/2022	205.00	5926	PERRIER	STATE	SMOKE	SWBNET,	1.00
068-041	068-040	06/28/2022	275.00	1105	STATE	COLISEUM	SMOKE	SWBNET,	1.00
068-042	080-031	06/28/2022	204.00	5924	COLISEUM	STATE	SMOKE	SWBNET,	1.00
068-043	068-042	06/28/2022	243.00	5944	COLISEUM	STATE	SMOKE	SWBNET,	1.00
068-044	068-043	06/28/2022	284.00	1009	STATE	CHESTNUT	SMOKE	SWBNET,	1.00
068-045	080-032	06/29/2022	200.00	5801	CHESTNUT	STATE	SMOKE	SWBNET,	1.00
068-046	068-045	06/28/2022	250.00	5954	CHESTNUT	STATE	SMOKE	SWBNET,	1.00
068-047	068-046	06/28/2022	290.00	901	STATE	CAMP	SMOKE	SWBNET,	1.00
068-048	080-036	06/28/2022	308.00	5944	CAMP	STATE	SMOKE	SWBNET,	1.00
068-049	068-048	06/29/2022	180.00	5962	CAMP	STATE	SMOKE	SWBNET,	1.00
068-050	068-049	06/28/2022	280.00	709	STATE	MAGAZINE	SMOKE	SWBNET,	1.00
068-053	068-018	06/28/2022	135.00	6050	CHESTNUT	STATE	SMOKE	SWBNET,	1.00
068-054	068-015	06/28/2022	194.00	6046	COLISEUM	STATE	SMOKE	SWBNET,	1.00
068-055	068-056	06/28/2022	105.00	6036	CAMP	STATE	SMOKE	SWBNET,	1.00
068-056	068-021	06/28/2022	167.00	6050	CAMP	STATE	SMOKE	SWBNET,	1.00
069-001	070-011	05/31/2022	310.00	1544	STATE	BENJAMIN	SMOKE	SWBNET,	1.00
069-002	069-001	05/31/2022	225.00	6028	BENJAMIN	WEBSTER	SMOKE	SWBNET,	1.00
069-003	069-002	05/31/2022	255.00	6056	BENJAMIN	WEBSTER	SMOKE	SWBNET,	1.00
069-004	069-003	05/31/2022	330.00	1505	WEBSTER	HURST	SMOKE	SWBNET,	1.00
069-005	069-004	05/31/2022	313.00	6201	HURST	HENRY CLAY AV	SMOKE	SWBNET,	1.00
069-006	069-005	05/31/2022	325.00	1544	HENRY CLAY AV	BENJAMIN	SMOKE	SWBNET,	1.00
069-007	069-005	05/31/2022	28.00	1473	HENRY CLAY AV	HURST	SMOKE	SWBNET,	1.00
069-008	069-007	05/31/2022	298.00	6230	HURST	CALHOUN	SMOKE	SWBNET,	1.00
069-009	069-008	05/31/2022	300.00	1537	CALHOUN	BENJAMIN	SMOKE	SWBNET,	1.00
069-010	069-008	06/29/2022	155.00	6322	HURST	HOLIDAY AL	SMOKE	SWBNET,	1.00

<u>STRUCT 1</u>	<u>STRUCT 2</u>	<u>INSP DATE</u>	<u>LENGTH</u>	<u>ADDRESS</u>	<u>STREET</u>	<u>CROSS STREET</u>	<u>ACTIVITY</u>	<u>INSPECTED BY</u>	<u>REPEAT</u>
069-011	069-010	05/31/2022	345.00	1500 BLK	HOLIDAY AL	BENJAMIN	SMOKE	SWBNET,	1.00
069-012	069-010	05/31/2022	137.00	6334	HURST	EXPOSITION BL	SMOKE	SWBNET,	1.00
069-014	069-008	05/31/2022	330.00	1443	CALHOUN	GARFIELD	SMOKE	SWBNET,	1.00
069-015	069-014	05/31/2022	160.00	6320	GARFIELD	EXPOSITION BL	SMOKE	SWBNET,	1.00
069-016	069-015	05/31/2022	265.00	53	HOLIDAY AL	PITT	SMOKE	SWBNET,	1.00
069-017	069-001	05/31/2022	350.00	1472	STATE	HURST	SMOKE	SWBNET,	1.00
069-018	069-017	05/31/2022	240.00	6030	HURST	WEBSTER	SMOKE	SWBNET,	1.00
069-019	069-018	05/31/2022	212.00	6056	HURST	WEBSTER	SMOKE	SWBNET,	1.00
069-020	069-017	05/31/2022	250.00	5800	HURST	ELEONORE	SMOKE	SWBNET,	1.00
069-021	069-017	05/31/2022	340.00	1430	STATE	GARFIELD	SMOKE	SWBNET,	1.00
069-022	069-021	05/31/2022	250.00	6030	GARFIELD	WEBSTER	SMOKE	SWBNET,	1.00
069-023	069-022	05/31/2022	258.00	6058	GARFIELD	WEBSTER	SMOKE	SWBNET,	1.00
069-024	069-023	05/31/2022	290.00	1475	WEBSTER	HURST	SMOKE	SWBNET,	1.00
069-025	069-023	05/31/2022	285.00	1403	WEBSTER	PITT	SMOKE	SWBNET,	1.00
069-026	069-021	05/31/2022	340.00	1334	STATE	PITT	SMOKE	SWBNET,	1.00
069-027	069-026	05/31/2022	265.00	5911	PITT	ELEONORE	SMOKE	SWBNET,	1.00
069-028	069-026	05/31/2022	255.00	6028	PITT	WEBSTER	SMOKE	SWBNET,	1.00
069-029	069-028	05/31/2022	215.00	6080	PITT	WEBSTER	SMOKE	SWBNET,	1.00
069-031	069-030	05/31/2022	335.00	6034	PRYTANIA	WEBSTER	SMOKE	SWBNET,	1.00
069-032	069-031	05/31/2022	210.00	6056	PRYTANIA	WEBSTER	SMOKE	SWBNET,	1.00
069-033	069-032	05/31/2022	20.00	1300	WEBSTER	PRYTANIA	SMOKE	SWBNET,	1.00
069-034	069-033	05/31/2022	275.00	1336	WEBSTER	PITT	SMOKE	SWBNET,	1.00
069-035	069-032	05/31/2022	330.00	6170	PRYTANIA	HENRY CLAY AV	SMOKE	SWBNET,	1.00
069-036	069-035	05/31/2022	343.00	1337	HENRY CLAY AV	PITT	SMOKE	SWBNET,	1.00
069-037	069-036	06/29/2022	339.00	1435	HENRY CLAY AV	GARFIELD	SMOKE	SWBNET,	1.00
069-038	069-037	05/31/2022	290.00	1473	HENRY CLAY AV	HURST	SMOKE	SWBNET,	1.00
069-039	069-035	05/31/2022	330.00	6230	PRYTANIA	CALHOUN	SMOKE	SWBNET,	1.00
069-040	069-039	05/31/2022	343.00	1335	CALHOUN	PITT	SMOKE	SWBNET,	1.00
069-041	069-040	05/31/2022	290.00	1440	CALHOUN	GARFIELD	SMOKE	SWBNET,	1.00
069-042	069-039	05/31/2022	160.00	6333	PRYTANIA	HOLIDAY AL	SMOKE	SWBNET,	1.00

<u>STRUCT 1</u>	<u>STRUCT 2</u>	<u>INSP DATE</u>	<u>LENGTH</u>	<u>ADDRESS</u>	<u>STREET</u>	<u>CROSS STREET</u>	<u>ACTIVITY</u>	<u>INSPECTED BY</u>	<u>REPEAT</u>
069-043	069-042	05/31/2022	145.00	6334	PRYTANIA	EXPOSITION BL	SMOKE	SWBNET,	1.00
069-044	069-042	05/31/2022	290.00	1300 BLK	HOLIDAY AL	PITT	SMOKE	SWBNET,	1.00
070-001	071-004	05/31/2022	365.00	1804	STATE	LOYOLA AV	SMOKE	SWBNET,	1.00
070-002	070-001	06/29/2022	488.00	6100 BLK	LOYOLA AV	PALMER AV	SMOKE	SWBNET,	1.00
070-003	070-001	06/29/2022	340.00	1654	STATE	ST CHARLES AV	SMOKE	SWBNET,	1.00
070-004	070-003	06/29/2022	340.00	1620	STATE	ST CHARLES AV	SMOKE	SWBNET,	1.00
070-005	070-004	06/29/2022	265.00	1600	STATE	ST CHARLES AV	SMOKE	SWBNET,	1.00
070-006	070-005	06/29/2022	305.00	6145	ST CHARLES AV	PALMER AV	SMOKE	SWBNET,	1.00
070-007	070-006	06/29/2022	308.00	6153	ST CHARLES AV	PALMER AV	SMOKE	SWBNET,	1.00
070-008	070-007	06/29/2022	373.00	1651	PALMER AV	MARQUETTE PL	SMOKE	SWBNET,	1.00
070-009	070-007	06/29/2022	55.00	6201	ST CHARLES AV	PALMER AV	SMOKE	SWBNET,	1.00
070-010	070-009	06/29/2022	317.00	6243	ST CHARLES AV	CALHOUN	SMOKE	SWBNET,	1.00
070-011	070-005	06/29/2022	95.00	1500 BLK	STATE	ST CHARLES AV	SMOKE	SWBNET,	1.00
070-012	070-011	06/29/2022	243.00	6020	ST CHARLES AV	WEBSTER	SMOKE	SWBNET,	1.00
070-013	070-012	06/29/2022	245.00	6038	ST CHARLES AV	WEBSTER	SMOKE	SWBNET,	1.00
070-014	070-013	06/29/2022	10.00	1595	WEBSTER	ST CHARLES AV	SMOKE	SWBNET,	1.00
070-015	070-013	06/29/2022	400.00	1543	WEBSTER	BENJAMIN	SMOKE	SWBNET,	1.00
070-016	070-014	06/29/2022	310.00	6200	ST CHARLES AV	HENRY CLAY AV	SMOKE	SWBNET,	1.00
070-017	070-016	06/29/2022	260.00	1576	HENRY CLAY AV	BENJAMIN	SMOKE	SWBNET,	1.00
070-018	070-017	06/29/2022	240.00	1544	HENRY CLAY AV	BENJAMIN	SMOKE	SWBNET,	1.00
070-019	070-016	06/29/2022	277.00	6230	ST CHARLES AV	CALHOUN	SMOKE	SWBNET,	1.00
070-020	070-019	06/29/2022	165.00	1586	CALHOUN	FIG AL	SMOKE	SWBNET,	1.00
070-021	070-020	06/29/2022	240.00	6300 BLK	FIG AL	EXPOSITION BL	SMOKE	SWBNET,	1.00
070-022	070-020	06/30/2022	165.00	1561	CALHOUN	CORALIE	SMOKE	SWBNET,	1.00
070-023	070-022	06/29/2022	280.00	6330	CORALIE	EXPOSITION BL	SMOKE	SWBNET,	1.00
070-024	070-023	06/30/2022	255.00	1539	EXPOSITION BL	BENJAMIN	SMOKE	SWBNET,	1.00
070-025	070-022	06/29/2022	245.00	1543	CALHOUN	BENJAMIN	SMOKE	SWBNET,	1.00
070-026	071-018	06/29/2022	352.00	1800 BLK	PALMER AV	LOYOLA AV	SMOKE	SWBNET,	1.00
070-027	070-026	06/29/2022	290.00	6238	LOYOLA AV	CALHOUN	SMOKE	SWBNET,	1.00
070-028	070-026	06/29/2022	345.00	1700	PALMER AV	MARQUETTE PL	SMOKE	SWBNET,	1.00

<u>STRUCT 1</u>	<u>STRUCT 2</u>	<u>INSP DATE</u>	<u>LENGTH</u>	<u>ADDRESS</u>	<u>STREET</u>	<u>CROSS STREET</u>	<u>ACTIVITY</u>	<u>INSPECTED BY</u>	<u>REPEAT</u>
070-029	070-028	06/29/2022	310.00	6240	MARQUETTE PL	CALHOUN	SMOKE	SWBNET,	1.00
070-030	071-019	06/29/2022	350.00	1739	CALHOUN	LOYOLA AV	SMOKE	SWBNET,	1.00
070-031	070-030	06/29/2022	10.00	6238	LOYOLA AV	CALHOUN	SMOKE	SWBNET,	1.00
070-032	070-031	06/29/2022	295.00	1701	CALHOUN	MARQUETTE PL	SMOKE	SWBNET,	1.00
070-034	071-032	06/29/2022	350.00	1736	CALHOUN	LOYOLA AV	SMOKE	SWBNET,	1.00
070-035	070-034	06/30/2022	225.00	6330	LOYOLA AV	CALHOUN	SMOKE	SWBNET,	1.00
070-036	070-034	06/29/2022	347.00	1700	CALHOUN	MARQUETTE PL	SMOKE	SWBNET,	1.00
070-037	070-036	06/30/2022	240.00	6332	MARQUETTE PL	CALHOUN	SMOKE	SWBNET,	1.00
070-038	070-036	06/29/2022	270.00	1600	CALHOUN	ST CHARLES AV	SMOKE	SWBNET,	1.00
070-039	071-013	06/30/2022	355.00	1800 BLK	PALMER AV	LOYOLA AV	SMOKE	SWBNET,	1.00
070-040	070-039	06/30/2022	345.00	1701	PALMER AV	MARQUETTE PL	SMOKE	SWBNET,	1.00
071-001	072-004	07/05/2022	372.00	2200 BLK	STATE	S ROBERTSON	SMOKE	SWBNET,	1.00
071-002	071-001	06/30/2022	325.00	2100 BLK	STATE	FRERET	SMOKE	SWBNET,	1.00
071-003	071-002	06/30/2022	335.00	1941	STATE	LOYOLA AV	SMOKE	SWBNET,	1.00
071-004	071-003	07/05/2022	335.00	1847	STATE	LOYOLA AV	SMOKE	SWBNET,	1.00
071-005	071-002	07/05/2022	220.00	6025	FRERET	PALMER AV	SMOKE	SWBNET,	1.00
071-006	071-005	07/05/2022	255.00	6036	FRERET	PALMER AV	SMOKE	SWBNET,	1.00
071-007	071-006	07/05/2022	35.00	2101	PALMER AV	FRERET	SMOKE	SWBNET,	1.00
071-008	071-007	07/05/2022	318.00	2139	PALMER AV	S ROBERTSON	SMOKE	SWBNET,	1.00
071-009	071-008	07/05/2022	203.00	6024	S ROBERTSON	STATE	SMOKE	SWBNET,	1.00
071-010	071-006	07/05/2022	320.00	2001	PALMER AV	LASALLE PL	SMOKE	SWBNET,	1.00
071-012	071-010	07/05/2022	25.00	1931	PALMER AV	LASALLE PL	SMOKE	SWBNET,	1.00
071-013	071-012	07/05/2022	345.00	1903	PALMER AV	CROMWELL PL	SMOKE	SWBNET,	1.00
071-014	071-013	07/05/2022	267.00	2	CROMWELL PL	PALMER AV	SMOKE	SWBNET,	1.00
071-015	071-006	07/05/2022	39.00	6200	FRERET	PALMER AV	SMOKE	SWBNET,	1.00
071-016	071-015	07/05/2022	345.00	2130	PALMER AV	S ROBERTSON	SMOKE	SWBNET,	1.00
071-017	071-015	07/05/2022	340.00	2000 BLK	PALMER AV	LASALLE PL	SMOKE	SWBNET,	1.00
071-018	071-017	07/05/2022	350.00	1900	PALMER AV	CROMWELL PL	SMOKE	SWBNET,	1.00
071-019	071-018	07/05/2022	315.00	20	CROMWELL PL	CALHOUN	SMOKE	SWBNET,	1.00
071-020	071-015	07/05/2022	300.00	6222	FRERET	CALHOUN	SMOKE	SWBNET,	1.00

<u>STRUCT 1</u>	<u>STRUCT 2</u>	<u>INSP DATE</u>	<u>LENGTH</u>	<u>ADDRESS</u>	<u>STREET</u>	<u>CROSS STREET</u>	<u>ACTIVITY</u>	<u>INSPECTED BY</u>	<u>REPEAT</u>
071-021	071-020	07/05/2022	310.00	2133	CALHOUN	S ROBERTSON	SMOKE	SWBNET,	1.00
071-022	071-020	07/05/2022	340.00	2000 BLK	CALHOUN	LASALLE PL	SMOKE	SWBNET,	1.00
071-023	071-022	07/05/2022	238.00	1907	CALHOUN	CROMWELL PL	SMOKE	SWBNET,	1.00
071-024	071-020	07/05/2022	43.00	6302	FRERET	CALHOUN	SMOKE	SWBNET,	1.00
071-025	071-024	07/05/2022	50.00	2100	CALHOUN	FRERET	SMOKE	SWBNET,	1.00
071-027	071-025	07/07/2022	290.00	2142	CALHOUN	S ROBERTSON	SMOKE	SWBNET,	1.00
071-029	071-024	07/05/2022	195.00	6318	FRERET	CALHOUN	SMOKE	SWBNET,	1.00
071-030	071-024	06/30/2022	340.00	2000	CALHOUN	LASALLE PL	SMOKE	SWBNET,	1.00
071-031	071-030	07/05/2022	205.00	6325	LASALLE PL	CALHOUN	SMOKE	SWBNET,	1.00
071-032	071-030	06/30/2022	353.00	1900	CALHOUN	CROMWELL PL	SMOKE	SWBNET,	1.00
071-033	071-032	07/05/2022	220.00	6331	CROMWELL PL	CALHOUN	SMOKE	SWBNET,	1.00
071-034	072-014	06/30/2022	295.00	2201	CALHOUN	S ROBERTSON	SMOKE	SWBNET,	1.00
071-035	072-028	07/05/2022	325.00	2204	CALHOUN	S ROBERTSON	SMOKE	SWBNET,	1.00
071-036	071-035	06/30/2022	205.00	6328	S ROBERTSON	CALHOUN	SMOKE	SWBNET,	1.00
071-037	072-013	07/05/2022	323.00	2200	PALMER AV	S ROBERTSON	SMOKE	SWBNET,	1.00
071-038	072-011	06/30/2022	323.00	2203	PALMER AV	S ROBERTSON	SMOKE	SWBNET,	1.00
071-039	071-038	07/06/2022	205.00	6025	S ROBERTSON	STATE	SMOKE	SWBNET,	1.00
072-001	084-018	07/06/2022	442.00	5838	CLARA	STATE	SMOKE	SWBNET,	1.00
072-002	072-001	06/30/2022	94.00	6100	CLARA	STATE	SMOKE	SWBNET,	1.00
072-003	072-001	07/05/2022	40.00	2326	STATE	CLARA	SMOKE	SWBNET,	1.00
072-004	072-003	07/06/2022	295.00	2236	STATE	CLARA	SMOKE	SWBNET,	1.00
072-005	072-003	07/05/2022	360.00	2436	STATE	WILLOW	SMOKE	SWBNET,	1.00
072-006	072-005	07/05/2022	12.00	2436	STATE	WILLOW	SMOKE	SWBNET,	1.00
072-007	072-006	07/07/2022	275.00	2518	STATE	DELORD	SMOKE	SWBNET,	1.00
072-008	072-007	07/06/2022	270.00	2612	STATE	DELORD	SMOKE	SWBNET,	1.00
072-009	072-043	07/07/2022	232.00	6200	CLARA	PALMER AV	SMOKE	SWBNET,	1.00
072-010	072-009	07/07/2022	360.00	2236	PALMER AV	MAGNOLIA	SMOKE	SWBNET,	1.00
072-011	072-010	07/06/2022	28.00	6130	MAGNOLIA	PALMER AV	SMOKE	SWBNET,	1.00
072-012	072-011	07/07/2022	210.00	6120	MAGNOLIA	PALMER AV	SMOKE	SWBNET,	1.00
072-013	072-010	07/05/2022	30.00	6200	MAGNOLIA	PALMER AV	SMOKE	SWBNET,	1.00

<u>STRUCT 1</u>	<u>STRUCT 2</u>	<u>INSP DATE</u>	<u>LENGTH</u>	<u>ADDRESS</u>	<u>STREET</u>	<u>CROSS STREET</u>	<u>ACTIVITY</u>	<u>INSPECTED BY</u>	<u>REPEAT</u>
072-014	072-013	07/06/2022	275.00	6228	MAGNOLIA	CALHOUN	SMOKE	SWBNET,	1.00
072-015	072-014	07/07/2022	300.00	2335	CALHOUN	CLARA	SMOKE	SWBNET,	1.00
072-016	072-009	07/06/2022	18.00	2400	PALMER AV	CLARA	SMOKE	SWBNET,	1.00
072-017	072-016	07/07/2022	24.00	6201	CLARA	PALMER AV	SMOKE	SWBNET,	1.00
072-018	072-017	07/06/2022	330.00	2440	PALMER AV	WILLOW	SMOKE	SWBNET,	1.00
072-019	072-018	07/07/2022	50.00	6126	WILLOW	PALMER AV	SMOKE	SWBNET,	1.00
072-020	072-019	07/05/2022	295.00	2403	PALMER AV	CLARA	SMOKE	SWBNET,	1.00
072-023	072-019	07/07/2022	350.00	2529	PALMER AV	DELORD	SMOKE	SWBNET,	1.00
072-024	072-023	07/06/2022	274.00	6112	DELORD	STATE	SMOKE	SWBNET,	1.00
072-025	072-018	07/06/2022	355.00	2534	PALMER AV	DELORD	SMOKE	SWBNET,	1.00
072-028	072-026	07/06/2022	360.00	2228	CALHOUN	MAGNOLIA	SMOKE	SWBNET,	1.00
072-029	072-028	07/07/2022	203.00	6324	MAGNOLIA	CALHOUN	SMOKE	SWBNET,	1.00
072-030	072-026	07/06/2022	330.00	2438	CALHOUN	WILLOW	SMOKE	SWBNET,	1.00
072-031	072-030	07/06/2022	20.00	2438	CALHOUN	WILLOW	SMOKE	SWBNET,	1.00
072-033	072-031	07/06/2022	355.00	2538	CALHOUN	DELORD	SMOKE	SWBNET,	1.00
072-034	072-033	07/07/2022	198.00	6320	DELORD	BEN WEINER DR	SMOKE	SWBNET,	1.00
072-035	072-031	07/06/2022	33.00	6232	WILLOW	CALHOUN	SMOKE	SWBNET,	1.00
072-036	072-035	07/06/2022	10.00	2437	CALHOUN	WILLOW	SMOKE	SWBNET,	1.00
072-037	072-036	07/07/2022	297.00	2403	CALHOUN	CLARA	SMOKE	SWBNET,	1.00
072-038	072-035	07/06/2022	350.00	6232	CALHOUN	DELORD	SMOKE	SWBNET,	1.00
072-041	072-042	07/07/2022	123.00	2610	PALMER AV	DELORD	SMOKE	SWBNET,	1.00
072-042	072-025	07/07/2022	21.00	6204	DELORD	PALMER AV	SMOKE	SWBNET,	1.00
072-043	072-002	07/07/2022	150.00	6122	CLARA	PALMER AV	SMOKE	SWBNET,	1.00
072-044	072-031	07/07/2022	147.00	6319	WILLOW	CALHOUN	SMOKE	SWBNET,	1.00
073-001	084-041	07/07/2022	320.00	2836	OCTAVIA	STORY	SMOKE	SWBNET,	1.00
073-002	073-001	07/07/2022	310.00	5400	STORY	JEFFERSON AV	SMOKE	SWBNET,	1.00
073-003	073-002	07/07/2022	36.00	2930	JEFFERSON AV	STORY	SMOKE	SWBNET,	1.00
073-004	073-003	07/07/2022	180.00	2840	JEFFERSON AV	S CLAIBORNE AV	SMOKE	SWBNET,	1.00
074-003	074-002	11/16/2022	165.00	5700 BLK	S JOHNSON	NASHVILLE AV	SMOKE	SWBNET,	1.00
074-005	074-003	11/16/2022	293.00	3001	NASHVILLE AV	S CLAIBORNE AV	SMOKE	SWBNET,	1.00

<u>STRUCT 1</u>	<u>STRUCT 2</u>	<u>INSP DATE</u>	<u>LENGTH</u>	<u>ADDRESS</u>	<u>STREET</u>	<u>CROSS STREET</u>	<u>ACTIVITY</u>	<u>INSPECTED BY</u>	<u>REPEAT</u>
074-009	074-001	11/16/2022	458.00	3000	OCTAVIA	S CLAIBORNE AV	SMOKE	SWBNET,	1.00
074-011	075-004	11/16/2022	335.00	3038	JEFFERSON AV	S JOHNSON	SMOKE	SWBNET,	1.00
074-012	074-011	11/16/2022	235.00	5434	S JOHNSON	OCTAVIA	SMOKE	SWBNET,	1.00
074-014	074-013	11/16/2022	246.00	5435	S PRIEUR	OCTAVIA	SMOKE	SWBNET,	1.00
074-015	074-013	11/16/2022	235.00	3000	JEFFERSON AV	S CLAIBORNE AV	SMOKE	SWBNET,	1.00
074-016	074-015	11/16/2022	35.00	3000	JEFFERSON AV	S CLAIBORNE AV	SMOKE	SWBNET,	1.00
074-017	098-023	11/16/2022	65.00	5045	S PRIEUR	JEFFERSON AV	SMOKE	SWBNET,	1.00
074-018	074-017	11/16/2022	28.00	3101	JEFFERSON AV	S JOHNSON	SMOKE	SWBNET,	1.00
074-019	074-018	11/16/2022	145.00	3119	JEFFERSON AV	S JOHNSON	SMOKE	SWBNET,	1.00
074-020	074-017	11/16/2022	245.00	3001	JEFFERSON AV	S CLAIBORNE AV	SMOKE	SWBNET,	1.00
074-021	075-007	11/16/2022	155.00	3121	JOSEPH	S JOHNSON	SMOKE	SWBNET,	1.00
074-022	075-035	11/16/2022	335.00	3030	NASHVILLE AV	S JOHNSON	SMOKE	SWBNET,	1.00
074-023	074-022	11/16/2022	280.00	3000	NASHVILLE AV	S CLAIBORNE AV	SMOKE	SWBNET,	1.00
074-024	074-022	11/16/2022	175.00	5824	S JOHNSON	MELODIA CT	SMOKE	SWBNET,	1.00
074-028	075-027	11/16/2022	305.00	3105	STATE STREET DR	S CLAIBORNE AV	SMOKE	SWBNET,	1.00
075-001	099-018	11/18/2022	260.00	5000 BLK	S GALVEZ	JEFFERSON AV	SMOKE	SWBNET,	1.00
075-002	075-001	11/18/2022	299.00	3333	JEFFERSON AV	S MIRO	SMOKE	SWBNET,	1.00
075-003	075-001	11/16/2022	55.00	5400	S GALVEZ	JEFFERSON AV	SMOKE	SWBNET,	1.00
075-004	075-003	11/16/2022	20.00	5402	S GALVEZ	JEFFERSON AV	SMOKE	SWBNET,	1.00
075-005	075-004	11/18/2022	185.00	3322	JEFFERSON AV	S MIRO	SMOKE	SWBNET,	1.00
075-006	075-004	11/16/2022	297.00	5500	S GALVEZ	OCTAVIA	SMOKE	SWBNET,	1.00
075-008	075-006	11/18/2022	345.00	3240	OCTAVIA	S MIRO	SMOKE	SWBNET,	1.00
075-009	075-008	11/16/2022	300.00	5401	S MIRO	JEFFERSON AV	SMOKE	SWBNET,	1.00
075-010	075-009	11/18/2022	265.00	3432	JEFFERSON AV	S TONTI	SMOKE	SWBNET,	1.00
075-011	075-008	11/18/2022	290.00	3338	OCTAVIA	S TONTI	SMOKE	SWBNET,	1.00
075-012	075-008	11/16/2022	310.00	5540	S MIRO	JOSEPH	SMOKE	SWBNET,	1.00
075-013	075-012	11/18/2022	290.00	3202	JOSEPH	S GALVEZ	SMOKE	SWBNET,	1.00
075-014	075-012	11/16/2022	295.00	3337	JOSEPH	S TONTI	SMOKE	SWBNET,	1.00
075-015	076-024	11/18/2022	340.00	3439	OCTAVIA	S ROCHEBLAVE	SMOKE	SWBNET,	1.00
075-016	075-015	11/18/2022	270.00	5409	S ROCHEBLAVE	ROBERT	SMOKE	SWBNET,	1.00

<u>STRUCT 1</u>	<u>STRUCT 2</u>	<u>INSP DATE</u>	<u>LENGTH</u>	<u>ADDRESS</u>	<u>STREET</u>	<u>CROSS STREET</u>	<u>ACTIVITY</u>	<u>INSPECTED BY</u>	<u>REPEAT</u>
075-018	075-015	11/18/2022	310.00	5532	S ROCHEBLAVE	JOSEPH	SMOKE	SWBNET,	1.00
075-019	075-018	11/16/2022	285.00	3401	JOSEPH	S TONTI	SMOKE	SWBNET,	1.00
075-020	075-015	11/18/2022	345.00	3401	OCTAVIA	S TONTI	SMOKE	SWBNET,	1.00
075-021	075-020	11/18/2022	273.00	5530	S TONTI	JOSEPH	SMOKE	SWBNET,	1.00
075-022	075-020	11/16/2022	265.00	5409	S TONTI	JEFFERSON AV	SMOKE	SWBNET,	1.00
075-023	075-022	11/18/2022	130.00	5013	S TONTI	JEFFERSON AV	SMOKE	SWBNET,	1.00
075-024	076-038	11/08/2022	340.00	3330	STATE STREET DR	S TONTI	SMOKE	SWBNET,	1.00
075-025	075-024	11/16/2022	350.00	3182	STATE STREET DR	S TONTI	SMOKE	SWBNET,	1.00
075-026	075-025	11/18/2022	320.00	3150	STATE STREET DR	S TONTI	SMOKE	SWBNET,	1.00
075-027	075-026	11/18/2022	317.00	3124	STATE STREET DR	S CLAIBORNE AV	SMOKE	SWBNET,	1.00
075-029	075-028	11/18/2022	302.00	3339	VINCENNES PL	S ROCHEBLAVE	SMOKE	SWBNET,	1.00
075-030	075-028	11/17/2022	289.00	3204	VINCENNES PL	S MIRO	SMOKE	SWBNET,	1.00
075-031	075-028	11/18/2022	181.00	5700	S TONTI	NASHVILLE AV	SMOKE	SWBNET,	1.00
075-032	075-031	11/18/2022	295.00	3438	NASHVILLE AV	S ROCHEBLAVE	SMOKE	SWBNET,	1.00
075-033	075-031	11/17/2022	345.00	3300	NASHVILLE AV	S MIRO	SMOKE	SWBNET,	1.00
075-035	075-033	11/18/2022	340.00	3200	NASHVILLE AV	S GALVEZ	SMOKE	SWBNET,	1.00
075-036	075-035	11/17/2022	245.00	5831	S GALVEZ	NASHVILLE AV	SMOKE	SWBNET,	1.00
075-037	076-036	11/17/2022	315.00	3407	VINCENNES PL	S ROCHEBLAVE	SMOKE	SWBNET,	1.00
075-038	076-032	11/18/2022	290.00	3500	NASHVILLE AV	S ROCHEBLAVE	SMOKE	SWBNET,	1.00
075-039	076-026	11/18/2022	290.00	3501	NASHVILLE AV	S ROCHEBLAVE	SMOKE	SWBNET,	1.00
075-040	076-044	11/17/2022	340.00	3247	CALHOUN	S ROCHEBLAVE	SMOKE	SWBNET,	1.00
075-041	075-040	11/17/2022	203.00	6327	S ROCHEBLAVE	CALHOUN	SMOKE	SWBNET,	1.00
075-042	075-040	11/18/2022	225.00	6202	S ROCHEBLAVE	CALHOUN	SMOKE	SWBNET,	1.00
075-043	075-040	11/17/2022	343.00	3201	CALHOUN	S TONTI	SMOKE	SWBNET,	1.00
075-044	075-043	11/18/2022	203.00	6325	S TONTI	CALHOUN	SMOKE	SWBNET,	1.00
075-046	075-043	11/18/2022	343.00	3100	CALHOUN	S MIRO	SMOKE	SWBNET,	1.00
075-047	075-046	11/18/2022	135.00	6307	S MIRO	S CLAIBORNE AV	SMOKE	SWBNET,	1.00
075-048	075-047	11/17/2022	95.00	6423	S CLAIBORNE AV	VERSAILLES BL	SMOKE	SWBNET,	1.00
075-049	075-046	11/18/2022	291.00	6200	S MIRO	CALHOUN	SMOKE	SWBNET,	1.00
075-050	075-046	11/17/2022	143.00	3105	CALHOUN	S CLAIBORNE AV	SMOKE	SWBNET,	1.00



<u>STRUCT 1</u>	<u>STRUCT 2</u>	<u>INSP DATE</u>	<u>LENGTH</u>	<u>ADDRESS</u>	<u>STREET</u>	<u>CROSS STREET</u>	<u>ACTIVITY</u>	<u>INSPECTED BY</u>	<u>REPEAT</u>
075-051	075-050	11/17/2022	340.00	6201	S CLAIBORNE AV	STATE STREET DR	SMOKE	SWBNET,	1.00
075-052	075-051	11/17/2022	110.00	6200	S CLAIBORNE AV	STATE STREET DR	SMOKE	SWBNET,	1.00
076-001	100-001	11/17/2022	240.00	4526	GEN PERSHING	OCTAVIA	SMOKE	SWBNET,	1.00
076-002	076-001	11/17/2022	278.00	3900	OCTAVIA	FONTAINEBLEAU DR	SMOKE	SWBNET,	1.00
076-004	076-003	11/17/2022	306.00	4026	VENDOME PL	GEN PERSHING	SMOKE	SWBNET,	1.00
076-007	076-006	11/11/2022	310.00	4024	VINCENNES PL	FONTAINEBLEAU DR	SMOKE	SWBNET,	1.00
076-010	076-009	11/11/2022	295.00	3936	STATE STREET DR	WALMSLEY AV	SMOKE	SWBNET,	1.00
076-012	076-011	11/11/2022	322.00	3734	CALHOUN	GEN PERSHING	SMOKE	SWBNET,	1.00
076-013	076-012	11/11/2022	205.00	6318	GEN PERSHING	PANAMA CT	SMOKE	SWBNET,	1.00
076-014	076-002	11/11/2022	79.00	3840	OCTAVIA	FONTAINEBLEAU DR	SMOKE	SWBNET,	1.00
076-017	076-014	11/11/2022	323.00	3800	OCTAVIA	HEWES	SMOKE	SWBNET,	1.00
076-018	076-017	11/11/2022	205.00	5404	HEWES	S RENDON	SMOKE	SWBNET,	1.00
076-019	076-017	11/11/2022	280.00	5530	HEWES	OCTAVIA	SMOKE	SWBNET,	1.00
076-020	076-019	11/18/2022	185.00	3837	NASHVILLE AV	FONTAINEBLEAU DR	SMOKE	SWBNET,	1.00
076-021	076-017	11/11/2022	320.00	3700	OCTAVIA	MC KENNA	SMOKE	SWBNET,	1.00
076-022	076-021	11/11/2022	38.00	3636	OCTAVIA	MC KENNA	SMOKE	SWBNET,	1.00
076-023	076-022	11/21/2022	270.00	5540	MC KENNA	NASHVILLE AV	SMOKE	SWBNET,	1.00
076-024	076-022	11/11/2022	321.00	3600	OCTAVIA	YORK	SMOKE	SWBNET,	1.00
076-025	076-024	11/11/2022	240.00	5406	YORK	S GENOIS	SMOKE	SWBNET,	1.00
076-026	076-024	11/21/2022	330.00	5526	YORK	NASHVILLE AV	SMOKE	SWBNET,	1.00
076-027	076-026	11/11/2022	290.00	3631	NASHVILLE AV	MC KENNA	SMOKE	SWBNET,	1.00
076-028	076-019	11/11/2022	300.00	3701	NASHVILLE AV	MC KENNA	SMOKE	SWBNET,	1.00
076-029	076-019	11/15/2022	71.00	5800	HEWES	NASHVILLE AV	SMOKE	SWBNET,	1.00
076-031	076-029	11/15/2022	335.00	3700	NASHVILLE AV	MC KENNA	SMOKE	SWBNET,	1.00
076-032	076-031	03/05/2021	335.00	3600	NASHVILLE AV	YORK	SMOKE	SWBNET,	1.00
076-033	076-031	11/11/2022	185.00	5600 BLK	MC KENNA	VINCENNES PL	SMOKE	SWBNET,	1.00
076-034	076-033	11/15/2022	350.00	3721	VINCENNES PL	HEWES	SMOKE	SWBNET,	1.00
076-035	076-034	11/11/2022	290.00	3838	VINCENNES PL	FONTAINEBLEAU DR	SMOKE	SWBNET,	1.00
076-036	076-033	11/15/2022	305.00	3450	VINCENNES PL	MC KENNA	SMOKE	SWBNET,	1.00
076-037	076-033	11/11/2022	212.00	5800 BLK	MC KENNA	STATE STREET DR	SMOKE	SWBNET,	1.00

<u>STRUCT 1</u>	<u>STRUCT 2</u>	<u>INSP DATE</u>	<u>LENGTH</u>	<u>ADDRESS</u>	<u>STREET</u>	<u>CROSS STREET</u>	<u>ACTIVITY</u>	<u>INSPECTED BY</u>	<u>REPEAT</u>
076-038	076-037	11/11/2022	335.00	3601	STATE STREET DR	YORK	SMOKE	SWBNET,	1.00
076-039	076-037	11/15/2022	86.00	3626	STATE STREET DR	FONTAINEBLEAU DR	SMOKE	SWBNET,	1.00
076-040	076-039	11/15/2022	283.00	3810	STATE STREET DR	FONTAINEBLEAU DR	SMOKE	SWBNET,	1.00
076-041	076-040	11/15/2022	283.00	3862	STATE STREET DR	FONTAINEBLEAU DR	SMOKE	SWBNET,	1.00
076-043	076-039	11/11/2022	295.00	6200 BLK	MC KENNA	CALHOUN	SMOKE	SWBNET,	1.00
076-044	076-043	11/15/2022	334.00	3402	CALHOUN	YORK	SMOKE	SWBNET,	1.00
076-046	076-044	11/15/2022	201.00	6324	YORK	FOUCHER	SMOKE	SWBNET,	1.00
076-047	076-043	11/11/2022	342.00	3536	CALHOUN	HEWES	SMOKE	SWBNET,	1.00
076-050	076-047	11/15/2022	284.00	3636	CALHOUN	FONTAINEBLEAU DR	SMOKE	SWBNET,	1.00
076-054	100-001	11/15/2022	120.00	2036	S RENDON	FONTAINEBLEAU DR	SMOKE	SWBNET,	1.00
077-001	076-004	11/15/2022	300.00	4044	VENDOME PL	WALMSLEY AV	SMOKE	SWBNET,	1.00
077-002	077-001	11/15/2022	26.00	4100	VENDOME PL	WALMSLEY AV	SMOKE	SWBNET,	1.00
077-004	077-003	11/15/2022	332.00	4160	VENDOME PL	GRAPE	SMOKE	SWBNET,	1.00
078-002	078-001	11/21/2022	400.00	100	NASHVILLE AV	LEAKE AV	SMOKE	SWBNET,	1.00
078-003	079-029	11/21/2022	413.00	238	ARABELLA	TCHOUPITOULAS	SMOKE	SWBNET,	1.00
078-004	078-003	11/21/2022	236.00	5607	TCHOUPITOULAS	JOSEPH	SMOKE	SWBNET,	1.00
078-005	078-003	11/21/2022	265.00	214	ARABELLA	LEAKE AV	SMOKE	SWBNET,	1.00
078-006	079-032	11/21/2022	410.00	300	ELEONORE	TCHOUPITOULAS	SMOKE	SWBNET,	1.00
078-007	078-006	11/21/2022	338.00	200	ELEONORE	S FRONT	SMOKE	SWBNET,	1.00
078-008	078-007	11/21/2022	233.00	5900 BLK	S FRONT	ALONZO	SMOKE	SWBNET,	1.00
078-009	078-007	11/21/2022	231.00	5806	S FRONT	NASHVILLE AV	SMOKE	SWBNET,	1.00
078-010	078-006	11/21/2022	294.00	5939	TCHOUPITOULAS	ALONZO	SMOKE	SWBNET,	1.00
078-011	078-010	11/21/2022	340.00	201	ALONZO	S FRONT	SMOKE	SWBNET,	1.00
078-012	078-011	11/21/2022	180.00	100 BLK	ALONZO	LEAKE AV	SMOKE	SWBNET,	1.00
078-013	079-046	11/21/2022	235.00	301	ALONZO	TCHOUPITOULAS	SMOKE	SWBNET,	1.00
078-014	066-015	11/21/2022	355.00	5939	TCHOUPITOULAS	ALONZO	SMOKE	SWBNET,	1.00
078-015	079-047	11/21/2022	430.00	300	OCTAVIA	TCHOUPITOULAS	SMOKE	SWBNET,	1.00
078-016	078-015	11/21/2022	265.00	5411	TCHOUPITOULAS	JEFFERSON AV	SMOKE	SWBNET,	1.00
078-017	078-015	11/21/2022	145.00	200 BLK	OCTAVIA	LEAKE AV	SMOKE	SWBNET,	1.00
078-018	078-015	11/21/2022	334.00	5601	TCHOUPITOULAS	JOSEPH	SMOKE	SWBNET,	1.00

<u>STRUCT 1</u>	<u>STRUCT 2</u>	<u>INSP DATE</u>	<u>LENGTH</u>	<u>ADDRESS</u>	<u>STREET</u>	<u>CROSS STREET</u>	<u>ACTIVITY</u>	<u>INSPECTED BY</u>	<u>REPEAT</u>
078-020	085-011	11/21/2022	290.00	5397	TCHOUPITOULAS	JEFFERSON AV	SMOKE	SWBNET,	1.00
078-021	078-020	11/21/2022	275.00	400 BLK	JEFFERSON AV	LEAKE AV	SMOKE	SWBNET,	1.00
078-022	078-021	11/21/2022	165.00	300 BLK	JEFFERSON AV	LEAKE AV	SMOKE	SWBNET,	1.00
078-023	079-048	11/21/2022	360.00	506	JEFFERSON AV	TCHOUPITOULAS	SMOKE	SWBNET,	1.00
078-024	079-051	11/21/2022	354.00	505	JEFFERSON AV	TCHOUPITOULAS	SMOKE	SWBNET,	1.00
078-025	079-014	11/21/2022	340.00	300	JOSEPH	TCHOUPITOULAS	SMOKE	SWBNET,	1.00
079-001	080-021	11/21/2022	320.00	801	ARABELLA	MAGAZINE	SMOKE	SWBNET,	1.00
079-002	079-001	11/21/2022	236.00	5725	MAGAZINE	NASHVILLE AV	SMOKE	SWBNET,	1.00
079-003	079-001	11/21/2022	235.00	5601	MAGAZINE	JOSEPH	SMOKE	SWBNET,	1.00
079-004	079-001	11/21/2022	340.00	700	ARABELLA	CONSTANCE	SMOKE	SWBNET,	1.00
079-005	079-004	11/21/2022	283.00	5725	CONSTANCE	NASHVILLE AV	SMOKE	SWBNET,	1.00
079-006	079-005	11/21/2022	255.00	731	NASHVILLE AV	MAGAZINE	SMOKE	SWBNET,	1.00
080-064	080-063	12/28/2022	245.00	5401	PERRIER	JEFFERSON AV	SMOKE	SWBNET,	1.00
081-019	081-017	12/28/2022	275.00	1303	NASHVILLE AV	PRYTANIA	SMOKE	SWBNET,	1.00
081-071	088-018	12/28/2022	218.00	5300 BLK	PITT	JEFFERSON AV	SMOKE	SWBNET,	1.00
085A-009	085A-008	05/26/2017	210.00		ROBERT	LEAKE AV	SMOKE	SWBNET,	1.00
085A-010	085A-008	06/05/2017	242.00		TCHOUPITOULAS	SONIAT	SMOKE	SWBNET,	1.00
085A-011	085-003	06/05/2017	303.00		TCHOUPITOULAS	SONIAT	SMOKE	SWBNET,	1.00
085A-012	085A-011	06/05/2017	175.00		SONIAT	LEAKE AV	SMOKE	SWBNET,	1.00
085A-014	085A-005	05/26/2017	390.00		LEAKE AV	UPPERLINE	SMOKE	SWBNET,	1.00
086-001	087-032	05/26/2017	362.00		BELLECASTLE	MAGAZINE	SMOKE	SWBNET,	1.00
086-002	086-001	05/26/2017	206.00		MAGAZINE	VALMONT	SMOKE	SWBNET,	1.00
086-003	086-002	05/26/2017	290.00		VALMONT	CONSTANCE	SMOKE	SWBNET,	1.00
086-004	086-001	06/05/2017	350.00		MAGAZINE	DUFOSSAT	SMOKE	SWBNET,	1.00
086-005	086-004	05/26/2017	290.00		DUFOSSAT	CONSTANCE	SMOKE	SWBNET,	1.00
086-006	086-004	05/26/2017	243.00		MAGAZINE	SONIAT	SMOKE	SWBNET,	1.00
086-007	086-001	05/26/2017	345.00		BELLECASTLE	CONSTANCE	SMOKE	SWBNET,	1.00
086-008	086-007	06/05/2017	241.00		CONSTANCE	VALMONT	SMOKE	SWBNET,	1.00
086-009	086-008	05/26/2017	272.00		CONSTANCE	LEONTINE	SMOKE	SWBNET,	1.00
086-010	086-007	05/26/2017	353.00		CONSTANCE	DUFOSSAT	SMOKE	SWBNET,	1.00

<u>STRUCT 1</u>	<u>STRUCT 2</u>	<u>INSP DATE</u>	<u>LENGTH</u>	<u>ADDRESS</u>	<u>STREET</u>	<u>CROSS STREET</u>	<u>ACTIVITY</u>	<u>INSPECTED BY</u>	<u>REPEAT</u>
086-011	086-010	05/26/2017	243.00		CONSTANCE	SONIAT	SMOKE	SWBNET,	1.00
086-012	086-007	05/26/2017	40.00		BELLECASTLE	CONSTANCE	SMOKE	SWBNET,	1.00
086-013	086-012	05/26/2017	228.00		CONSTANCE	VALMONT	SMOKE	SWBNET,	1.00
086-014	086-013	05/26/2017	32.00		CONSTANCE	VALMONT	SMOKE	SWBNET,	1.00
086-015	086-014	05/26/2017	312.00		CONSTANCE	LEONTINE	SMOKE	SWBNET,	1.00
086-016	086-015	05/26/2017	357.00		LEONTINE	LAUREL	SMOKE	SWBNET,	1.00
086-017	086-014	05/26/2017	284.00		VALMONT	LAUREL	SMOKE	SWBNET,	1.00
086-019	086-018	05/30/2017	250.00		CONSTANCE	SONIAT	SMOKE	SWBNET,	1.00
086-020	086-018	05/30/2017	293.00		DUFOSSAT	LAUREL	SMOKE	SWBNET,	1.00
086-021	086-012	05/30/2017	355.00		BELLECASTLE	LAUREL	SMOKE	SWBNET,	1.00
086-022	086-021	05/30/2017	283.00		LAUREL	VALMONT	SMOKE	SWBNET,	1.00
086-023	086-022	05/30/2017	24.00		LAUREL	VALMONT	SMOKE	SWBNET,	1.00
086-024	086-022	05/30/2017	240.00		VALMONT	ANNUNCIATION	SMOKE	SWBNET,	1.00
086-025	086-023	05/30/2017	311.00		LAUREL	LEONTINE	SMOKE	SWBNET,	1.00
086-026	086-025	05/30/2017	240.00		LAUREL	JEFFERSON AV	SMOKE	SWBNET,	1.00
086-027	086-025	05/30/2017	300.00		LEONTINE	ANNUNCIATION	SMOKE	SWBNET,	1.00
086-028	086-027	05/30/2017	236.00		ANNUNCIATION	JEFFERSON AV	SMOKE	SWBNET,	1.00
086-029	086-027	05/30/2017	280.00		ANNUNCIATION	VALMONT	SMOKE	SWBNET,	1.00
086-030	086-027	05/30/2017	30.00		LEONTINE	ANNUNCIATION	SMOKE	SWBNET,	1.00
086-031	086-021	05/30/2017	350.00		LAUREL	DUFOSSAT	SMOKE	SWBNET,	1.00
086-032	086-031	05/30/2017	301.00		LAUREL	SONIAT	SMOKE	SWBNET,	1.00
086-033	086-032	05/30/2017	305.00		SONIAT	CONSTANCE	SMOKE	SWBNET,	1.00
086-034	086-032	05/30/2017	230.00		SONIAT	ANNUNCIATION	SMOKE	SWBNET,	1.00
086-035	086-021	05/30/2017	296.00		BELLECASTLE	ANNUNCIATION	SMOKE	SWBNET,	1.00
086-036	086-031	05/31/2017	300.00		DUFOSSAT	ANNUNCIATION	SMOKE	SWBNET,	1.00
086-036	086-035	05/30/2017	350.00		ANNUNCIATION	DUFOSSAT	SMOKE	SWBNET,	1.00
086-037	086-036	05/31/2017	300.00		ANNUNCIATION	SONIAT	SMOKE	SWBNET,	1.00
086-038	086-037	05/31/2017	280.00		SONIAT	TCHOUPITOULAS	SMOKE	SWBNET,	1.00
086-039	086-035	06/05/2017	313.00		ANNUNCIATION	VALMONT	SMOKE	SWBNET,	1.00
086-040	086-039	05/31/2017	330.00		VALMONT	TCHOUPITOULAS	SMOKE	SWBNET,	1.00

<u>STRUCT 1</u>	<u>STRUCT 2</u>	<u>INSP DATE</u>	<u>LENGTH</u>	<u>ADDRESS</u>	<u>STREET</u>	<u>CROSS STREET</u>	<u>ACTIVITY</u>	<u>INSPECTED BY</u>	<u>REPEAT</u>
086-041	092-054	05/31/2017	350.00		ANNUNCIATION	ROBERT	SMOKE	SWBNET,	1.00
086-042	086-041	05/31/2017	226.00		ANNUNCIATION	SONIAT	SMOKE	SWBNET,	1.00
086-043	086-046	05/31/2017	369.00		ROBERT	LAUREL	SMOKE	SWBNET,	1.00
086-043	092-053	05/31/2017	350.00		LAUREL	ROBERT	SMOKE	SWBNET,	1.00
086-044	086-043	05/31/2017	237.00		LAUREL	SONIAT	SMOKE	SWBNET,	1.00
086-045	086-043	05/31/2017	245.00		ROBERT	ANNUNCIATION	SMOKE	SWBNET,	1.00
086-046	092-041	05/31/2017	350.00		CONSTANCE	ROBERT	SMOKE	SWBNET,	1.00
086-047	086-046	06/05/2017	223.00		CONSTANCE	SONIAT	SMOKE	SWBNET,	1.00
086-048	092-038	06/05/2017	350.00		CONSTANCE	ROBERT	SMOKE	SWBNET,	1.00
086-049	086-048	05/31/2017	223.00		CONSTANCE	SONIAT	SMOKE	SWBNET,	1.00
086-050	087-044	06/05/2017	365.00		ROBERT	MAGAZINE	SMOKE	SWBNET,	1.00
086-050	092-033	06/05/2017	350.00		MAGAZINE	ROBERT	SMOKE	SWBNET,	1.00
086-051	086-050	05/31/2017	295.00		MAGAZINE	SONIAT	SMOKE	SWBNET,	1.00
086-052	086-051	05/31/2017	265.00		SONIAT	CONSTANCE	SMOKE	SWBNET,	1.00
086-053	086-050	05/31/2017	284.00		ROBERT	CONSTANCE	SMOKE	SWBNET,	1.00
086-054	087-015	05/31/2017	378.00		LEONTINE	MAGAZINE	SMOKE	SWBNET,	1.00
086-055	086-054	05/31/2017	240.00		MAGAZINE	VALMONT	SMOKE	SWBNET,	1.00
086-056	086-054	05/31/2017	308.00		LEONTINE	CONSTANCE	SMOKE	SWBNET,	1.00
086-057	086-054	05/31/2017	323.00		MAGAZINE	JEFFERSON AV	SMOKE	SWBNET,	1.00
087-001	087-060	06/05/2017	20.00		VALMONT	PRYTANIA	SMOKE	SWBNET,	1.00
087-003	088-018	06/05/2017	235.00		LEONTINE	PRYTANIA	SMOKE	SWBNET,	1.00
087-006	087-002	05/31/2017	210.00		LEONTINE	PERRIER	SMOKE	SWBNET,	1.00
087-007	087-006	05/31/2017	225.00		PERRIER	JEFFERSON AV	SMOKE	SWBNET,	1.00
087-008	087-006	05/31/2017	273.00		PERRIER	VALMONT	SMOKE	SWBNET,	1.00
087-009	087-001	05/31/2017	250.00		VALMONT	PERRIER	SMOKE	SWBNET,	1.00
087-010	087-009	05/31/2017	326.00		PERRIER	LEONTINE	SMOKE	SWBNET,	1.00
087-011	087-010	05/31/2017	245.00		LEONTINE	COLISEUM	SMOKE	SWBNET,	1.00
087-012	087-011	05/31/2017	270.00		COLISEUM	VALMONT	SMOKE	SWBNET,	1.00
087-013	087-011	05/31/2017	306.00		LEONTINE	CHESTNUT	SMOKE	SWBNET,	1.00
087-014	087-013	05/31/2017	270.00		CHESTNUT	VALMONT	SMOKE	SWBNET,	1.00

<u>STRUCT 1</u>	<u>STRUCT 2</u>	<u>INSP DATE</u>	<u>LENGTH</u>	<u>ADDRESS</u>	<u>STREET</u>	<u>CROSS STREET</u>	<u>ACTIVITY</u>	<u>INSPECTED BY</u>	<u>REPEAT</u>
087-015	087-013	05/31/2017	385.00		LEONTINE	CAMP	SMOKE	SWBNET,	1.00
087-016	087-015	06/02/2017	273.00		CAMP	VALMONT	SMOKE	SWBNET,	1.00
087-017	087-009	06/02/2017	18.00		PERRIER	VALMONT	SMOKE	SWBNET,	1.00
087-018	087-009	06/02/2017	250.00		VALMONT	COLISEUM	SMOKE	SWBNET,	1.00
087-019	087-018	06/02/2017	235.00		VALMONT	CHESTNUT	SMOKE	SWBNET,	1.00
087-020	087-017	06/02/2017	405.00		PERRIER	DUFOSSAT	SMOKE	SWBNET,	1.00
087-021	087-020	06/02/2017	245.00		PERRIER	SONIAT	SMOKE	SWBNET,	1.00
087-022	087-020	06/02/2017	240.00		DUFOSSAT	COLISEUM	SMOKE	SWBNET,	1.00
087-022	087-023	06/02/2017	350.00		COLISEUM	DUFOSSAT	SMOKE	SWBNET,	1.00
087-023	087-018	06/02/2017	95.00		COLISEUM	BELLECASTLE	SMOKE	SWBNET,	1.00
087-024	087-022	06/02/2017	244.00		COLISEUM	SONIAT	SMOKE	SWBNET,	1.00
087-025	087-023	06/02/2017	305.00		BELLECASTLE	CHESTNUT	SMOKE	SWBNET,	1.00
087-026	087-025	06/02/2017	130.00		CHESTNUT	VALMONT	SMOKE	SWBNET,	1.00
087-027	087-026	06/02/2017	305.00		VALMONT	CAMP	SMOKE	SWBNET,	1.00
087-028	087-022	06/02/2017	305.00		DUFOSSAT	CHESTNUT	SMOKE	SWBNET,	1.00
087-028	087-025	06/05/2017	351.00		CHESTNUT	DUFOSSAT	SMOKE	SWBNET,	1.00
087-029	087-028	06/02/2017	245.00		CHESTNUT	SONIAT	SMOKE	SWBNET,	1.00
087-030	087-028	06/05/2017	380.00		DUFOSSAT	CAMP	SMOKE	SWBNET,	1.00
087-030	087-032	05/26/2017	352.00		CAMP	DUFOSSAT	SMOKE	SWBNET,	1.00
087-031	087-030	05/26/2017	245.00		CAMP	SONIAT	SMOKE	SWBNET,	1.00
087-032	087-025	05/26/2017	380.00		BELLECASTLE	CAMP	SMOKE	SWBNET,	1.00
087-033	087-032	05/26/2017	169.00		CAMP	VALMONT	SMOKE	SWBNET,	1.00
087-034	087-033	05/26/2017	285.00		VALMONT	MAGAZINE	SMOKE	SWBNET,	1.00
087-035	093-035	05/20/2017	350.00		PERRIER	ROBERT	SMOKE	SWBNET,	1.00
087-036	087-035	05/26/2017	300.00		PERRIER	SONIAT	SMOKE	SWBNET,	1.00
087-037	087-036	05/16/2017	195.00		SONIAT	COLISEUM	SMOKE	SWBNET,	1.00
087-038	087-035	05/26/2017	255.00		ROBERT	COLISEUM	SMOKE	SWBNET,	1.00
087-038	093-050	06/05/2017	350.00		COLISEUM	ROBERT	SMOKE	SWBNET,	1.00
087-039	087-038	06/05/2017	295.00		COLISEUM	SONIAT	SMOKE	SWBNET,	1.00
087-040	087-039	05/26/2017	240.00		SONIAT	CHESTNUT	SMOKE	SWBNET,	1.00

<u>STRUCT 1</u>	<u>STRUCT 2</u>	<u>INSP DATE</u>	<u>LENGTH</u>	<u>ADDRESS</u>	<u>STREET</u>	<u>CROSS STREET</u>	<u>ACTIVITY</u>	<u>INSPECTED BY</u>	<u>REPEAT</u>
087-041	087-038	06/05/2017	305.00		ROBERT	CHESTNUT	SMOKE	SWBNET,	1.00
087-041	093-051	06/05/2017	350.00		CHESTNUT	ROBERT	SMOKE	SWBNET,	1.00
087-042	087-041	05/26/2017	295.00		CHESTNUT	SONIAT	SMOKE	SWBNET,	1.00
087-043	087-042	05/26/2017	315.00		SONIAT	CAMP	SMOKE	SWBNET,	1.00
087-044	087-041	06/05/2017	380.00		ROBERT	CAMP	SMOKE	SWBNET,	1.00
087-044	093-052	05/26/2017	350.00		CAMP	ROBERT	SMOKE	SWBNET,	1.00
087-045	087-044	05/26/2017	295.00		CAMP	SONIAT	SMOKE	SWBNET,	1.00
087-046	087-045	05/20/2017	295.00		SONIAT	MAGAZINE	SMOKE	SWBNET,	1.00
087-047	088-025	05/30/2017	250.00		ROBERT	PRYTANIA	SMOKE	SWBNET,	1.00
087-048	087-047	05/30/2017	300.00		PRYTANIA	SONIAT	SMOKE	SWBNET,	1.00
087-049	087-048	05/30/2017	185.00		SONIAT	PERRIER	SMOKE	SWBNET,	1.00
087-050	087-047	05/30/2017	185.00		ROBERT	PERRIER	SMOKE	SWBNET,	1.00
087-051	088-011	05/30/2017	235.00		DUFOSSAT	PRYTANIA	SMOKE	SWBNET,	1.00
087-052	087-051	05/30/2017	245.00		PRYTANIA	SONIAT	SMOKE	SWBNET,	1.00
087-054	087-001	05/30/2017	395.00		PRYTANIA	DUFOSSAT	SMOKE	SWBNET,	1.00
087-055	087-054	05/30/2017	245.00		PRYTANIA	SONIAT	SMOKE	SWBNET,	1.00
087-056	087-054	05/30/2017	220.00		DUFOSSAT	PERRIER	SMOKE	SWBNET,	1.00
087-058	087-056	05/30/2017	245.00		PERRIER	SONIAT	SMOKE	SWBNET,	1.00
087-059	093-031	05/30/2017	297.00		PRYTANIA	ROBERT	SMOKE	SWBNET,	1.00
087-060	088-013	06/05/2017	250.00		VALMONT	PRYTANIA	SMOKE	SWBNET,	1.00
088-001	089-003	05/31/2017	230.00		VALMONT	ST CHARLES AV	SMOKE	SWBNET,	1.00
088-002	088-001	05/31/2017	230.00		VALMONT	ST CHARLES AV	SMOKE	SWBNET,	1.00
088-003	088-002	05/31/2017	20.00		ST CHARLES AV	VALMONT	SMOKE	SWBNET,	1.00
088-004	088-002	05/31/2017	410.00		ST CHARLES AV	JEFFERSON AV	SMOKE	SWBNET,	1.00
088-005	088-002	06/05/2017	110.00		VALMONT	ST CHARLES AV	SMOKE	SWBNET,	1.00
088-006	088-005	06/05/2017	252.00		ST CHARLES AV	DUFOSSAT	SMOKE	SWBNET,	1.00
088-007	088-005	05/31/2017	385.00		VALMONT	BLANC PL	SMOKE	SWBNET,	1.00
088-008	088-007	06/05/2017	270.00		BLANC PL	DUFOSSAT	SMOKE	SWBNET,	1.00
088-009	088-014	05/31/2017	97.00		VALMONT	ATLANTA	SMOKE	SWBNET,	1.00
088-010	088-009	05/31/2017	345.00		ATLANTA	DUFOSSAT	SMOKE	SWBNET,	1.00

<u>STRUCT 1</u>	<u>STRUCT 2</u>	<u>INSP DATE</u>	<u>LENGTH</u>	<u>ADDRESS</u>	<u>STREET</u>	<u>CROSS STREET</u>	<u>ACTIVITY</u>	<u>INSPECTED BY</u>	<u>REPEAT</u>
088-011	088-010	06/05/2017	300.00		DUFOSSAT	PITT	SMOKE	SWBNET,	1.00
088-011	088-013	05/31/2017	375.00		PITT	DUFOSSAT	SMOKE	SWBNET,	1.00
088-012	088-011	05/31/2017	245.00		PITT	SONIAT	SMOKE	SWBNET,	1.00
088-013	088-009	05/31/2017	297.00		VALMONT	PITT	SMOKE	SWBNET,	1.00
088-014	088-007	05/31/2017	57.00		VALMONT	ATLANTA	SMOKE	SWBNET,	1.00
088-015	088-014	05/31/2017	210.00		ATLANTA	LEONTINE	SMOKE	SWBNET,	1.00
088-017	088-015	06/05/2017	125.00		LEONTINE	ATLANTA	SMOKE	SWBNET,	1.00
088-018	088-017	06/01/2017	305.00		LEONTINE	PITT	SMOKE	SWBNET,	1.00
088-019	088-017	06/01/2017	250.00		LEONTINE	ST CHARLES AV	SMOKE	SWBNET,	1.00
088-020	088-019	06/01/2017	285.00		LEONTINE	ST CHARLES AV	SMOKE	SWBNET,	1.00
088-021	088-003	06/01/2017	156.00		ST CHARLES AV	DUFOSSAT	SMOKE	SWBNET,	1.00
088-022	089-007	06/01/2017	355.00		DUFOSSAT	BARONNE	SMOKE	SWBNET,	1.00
088-023	088-022	06/01/2017	133.00		DUFOSSAT	ST CHARLES AV	SMOKE	SWBNET,	1.00
088-024	088-022	06/05/2017	215.00		BARONNE	SONIAT	SMOKE	SWBNET,	1.00
088-025	094-046	06/01/2017	350.00		PITT	ROBERT	SMOKE	SWBNET,	1.00
088-026	088-025	06/01/2017	55.00		PITT	ROBERT	SMOKE	SWBNET,	1.00
088-027	088-026	06/01/2017	250.00		PITT	SONIAT	SMOKE	SWBNET,	1.00
088-028	088-027	06/01/2017	175.00		SONIAT	PRYTANIA	SMOKE	SWBNET,	1.00
088-029	088-027	06/01/2017	300.00		SONIAT	ATLANTA	SMOKE	SWBNET,	1.00
088-030	088-029	06/01/2017	172.00		SONIAT	ST CHARLES AV	SMOKE	SWBNET,	1.00
088-031	088-029	06/01/2017	225.00		ATLANTA	DUFOSSAT	SMOKE	SWBNET,	1.00
088-032	094-043	06/01/2017	350.00		PITT	ROBERT	SMOKE	SWBNET,	1.00
088-033	088-032	06/01/2017	328.00		ROBERT	ST CHARLES AV	SMOKE	SWBNET,	1.00
088-034	094-039	06/01/2017	155.00		ST CHARLES AV	ROBERT	SMOKE	SWBNET,	1.00
088-035	088-034	06/01/2017	90.00		ST CHARLES AV	ROBERT	SMOKE	SWBNET,	1.00
088-036	088-034	06/01/2017	105.00		ST CHARLES AV	ROBERT	SMOKE	SWBNET,	1.00
088-037	089-026	06/01/2017	350.00		ROBERT	BARONNE	SMOKE	SWBNET,	1.00
088-037	094-032	06/01/2017	352.00		BARONNE	ROBERT	SMOKE	SWBNET,	1.00
088-040	088-039	06/02/2017	310.00		SONIAT	ST CHARLES AV	SMOKE	SWBNET,	1.00
089-001	082-005	06/05/2017	402.00		S SARATOGA	VALMONT	SMOKE	SWBNET,	1.00



<u>STRUCT 1</u>	<u>STRUCT 2</u>	<u>INSP DATE</u>	<u>LENGTH</u>	<u>ADDRESS</u>	<u>STREET</u>	<u>CROSS STREET</u>	<u>ACTIVITY</u>	<u>INSPECTED BY</u>	<u>REPEAT</u>
089-017	095-001	06/05/2017	350.00		LOYOLA AV	ROBERT	SMOKE	SWBNET,	1.00
089-018	089-017	06/05/2017	250.00		LOYOLA AV	SONIAT	SMOKE	SWBNET,	1.00
089-021	089-020	05/25/2017	250.00		S SARATOGA	SONIAT	SMOKE	SWBNET,	1.00
089-022	089-020	06/05/2017	295.00		ROBERT	DANNEEL	SMOKE	SWBNET,	1.00
089-023	095-004	05/25/2017	350.00		DANNEEL	ROBERT	SMOKE	SWBNET,	1.00
089-024	089-023	05/25/2017	305.00		DANNEEL	SONIAT	SMOKE	SWBNET,	1.00
089-025	089-024	05/25/2017	360.00		SONIAT	DRYADES	SMOKE	SWBNET,	1.00
089-026	089-023	05/25/2017	360.00		ROBERT	DRYADES	SMOKE	SWBNET,	1.00
089-027	089-026	05/25/2017	255.00		DRYADES	SONIAT	SMOKE	SWBNET,	1.00
089-028	090-064	06/05/2017	275.00		SONIAT	LOYOLA AV	SMOKE	SWBNET,	1.00
090-001	097-033	05/25/2017	328.00		CLARA	ROBERT	SMOKE	SWBNET,	1.00
090-003	090-001	06/05/2017	290.00		ROBERT	MAGNOLIA	SMOKE	SWBNET,	1.00
090-005	090-001	05/25/2017	300.00		CLARA	SONIAT	SMOKE	SWBNET,	1.00
090-006	090-005	05/25/2017	60.00		SONIAT	CLARA	SMOKE	SWBNET,	1.00
090-007	090-006	05/25/2017	235.00		SONIAT	MAGNOLIA	SMOKE	SWBNET,	1.00
090-008	090-006	05/25/2017	205.00		CLARA	VALMONT	SMOKE	SWBNET,	1.00
090-009	090-008	05/25/2017	240.00		VALMONT	MAGNOLIA	SMOKE	SWBNET,	1.00
090-010	090-005	05/25/2017	290.00		SONIAT	WILLOW	SMOKE	SWBNET,	1.00
090-011	090-010	05/25/2017	68.00		SONIAT	WILLOW	SMOKE	SWBNET,	1.00
090-012	090-001	05/26/2017	330.00		ROBERT	WILLOW	SMOKE	SWBNET,	1.00
090-013	090-012	05/26/2017	249.00		WILLOW	SONIAT	SMOKE	SWBNET,	1.00
090-014	090-012	05/26/2017	265.00		WILLOW	UPPERLINE	SMOKE	SWBNET,	1.00
090-015	090-012	05/26/2017	35.00		ROBERT	WILLOW	SMOKE	SWBNET,	1.00
090-016	090-015	05/26/2017	296.00		WILLOW	SONIAT	SMOKE	SWBNET,	1.00
090-017	090-016	05/26/2017	305.00		SONIAT	CUCULLU	SMOKE	SWBNET,	1.00
090-018	090-017	05/26/2017	390.00		SONIAT	S CLAIBORNE AV	SMOKE	SWBNET,	1.00
090-021	090-019	05/26/2017	290.00		CUCULLU	UPPERLINE	SMOKE	SWBNET,	1.00
090-022	090-019	05/26/2017	245.00		ROBERT	S CLAIBORNE AV	SMOKE	SWBNET,	1.00
090-023	090-022	05/26/2017	233.00		S CLAIBORNE AV	UPPERLINE	SMOKE	SWBNET,	1.00
090-024	090-022	05/30/2017	245.00		S CLAIBORNE AV	SONIAT	SMOKE	SWBNET,	1.00

<u>STRUCT 1</u>	<u>STRUCT 2</u>	<u>INSP DATE</u>	<u>LENGTH</u>	<u>ADDRESS</u>	<u>STREET</u>	<u>CROSS STREET</u>	<u>ACTIVITY</u>	<u>INSPECTED BY</u>	<u>REPEAT</u>
090-026	084-028	05/30/2017	145.00		WILLOW	SONIAT	SMOKE	SWBNET,	1.00
090-027	090-026	05/30/2017	135.00		WILLOW	SONIAT	SMOKE	SWBNET,	1.00
090-028	097-034	05/30/2017	258.00		CLARA	ROBERT	SMOKE	SWBNET,	1.00
090-031	090-030	05/30/2017	305.00		MAGNOLIA	ROBERT	SMOKE	SWBNET,	1.00
090-032	090-031	05/30/2017	290.00		ROBERT	S ROBERTSON	SMOKE	SWBNET,	1.00
090-033	096-002	05/30/2017	345.00		S ROBERTSON	ROBERT	SMOKE	SWBNET,	1.00
090-034	090-033	05/30/2017	235.00		S ROBERTSON	SONIAT	SMOKE	SWBNET,	1.00
090-035	090-033	05/30/2017	263.00		ROBERT	FRERET	SMOKE	SWBNET,	1.00
090-037	090-036	05/30/2017	375.00		ROBERT	LASALLE	SMOKE	SWBNET,	1.00
090-037	096-025	05/30/2017	350.00		LASALLE	ROBERT	SMOKE	SWBNET,	1.00
090-038	090-037	06/02/2017	250.00		LASALLE	SONIAT	SMOKE	SWBNET,	1.00
090-041	090-040	05/30/2017	20.00		ROBERT	S LIBERTY	SMOKE	SWBNET,	1.00
090-042	090-041	05/30/2017	300.00		S LIBERTY	UPPERLINE	SMOKE	SWBNET,	1.00
090-043	084-002	05/30/2017	185.00		MAGNOLIA	VALMONT	SMOKE	SWBNET,	1.00
090-047	090-046	06/05/2017	245.00		MAGNOLIA	ROBERT	SMOKE	SWBNET,	1.00
090-048	090-046	05/31/2017	325.00		SONIAT	S ROBERTSON	SMOKE	SWBNET,	1.00
090-050	090-049	05/31/2017	205.00		S ROBERTSON	SONIAT	SMOKE	SWBNET,	1.00
090-052	090-051	05/31/2017	285.00		VALMONT	LASALLE	SMOKE	SWBNET,	1.00
090-053	090-051	05/31/2017	350.00		VALMONT	S ROBERTSON	SMOKE	SWBNET,	1.00
090-055	090-053	06/05/2017	230.00		S ROBERTSON	SONIAT	SMOKE	SWBNET,	1.00
090-057	090-056	05/31/2017	353.00		SONIAT	S ROBERTSON	SMOKE	SWBNET,	1.00
090-058	090-056	05/31/2017	225.00		FRERET	ROBERT	SMOKE	SWBNET,	1.00
090-059	090-056	05/31/2017	298.00		SONIAT	LASALLE	SMOKE	SWBNET,	1.00
090-064	090-063	06/01/2017	25.00		SONIAT	S LIBERTY	SMOKE	SWBNET,	1.00
090-065	090-063	06/01/2017	243.00		S LIBERTY	ROBERT	SMOKE	SWBNET,	1.00
090-066	083-024	06/01/2017	330.00		S LIBERTY	VALMONT	SMOKE	SWBNET,	1.00
090-067	090-066	06/07/2017	295.00		VALMONT	LASALLE	SMOKE	SWBNET,	1.00
091-001	091-002	06/01/2017	355.00		TCHOUPITOULAS	JENA	SMOKE	SWBNET,	1.00
091-001	092-021	06/01/2017	315.00		JENA	TCHOUPITOULAS	SMOKE	SWBNET,	1.00
091-002	092-025	06/01/2017	310.00		CADIZ	TCHOUPITOULAS	SMOKE	SWBNET,	1.00

<u>STRUCT 1</u>	<u>STRUCT 2</u>	<u>INSP DATE</u>	<u>LENGTH</u>	<u>ADDRESS</u>	<u>STREET</u>	<u>CROSS STREET</u>	<u>ACTIVITY</u>	<u>INSPECTED BY</u>	<u>REPEAT</u>
091-003	091-002	06/01/2017	328.00		TCHOUPITOULAS	VALENCE	SMOKE	SWBNET,	1.00
091-004	091-003	06/01/2017	31.00		TCHOUPITOULAS	VALENCE	SMOKE	SWBNET,	1.00
091-005	091-004	06/01/2017	345.00		VALENCE	LEAKE AV	SMOKE	SWBNET,	1.00
091-007	091-004	06/01/2017	105.00		TCHOUPITOULAS	MARSHALL NEY AL	SMOKE	SWBNET,	1.00
091-008	091-007	06/01/2017	200.00		TCHOUPITOULAS	BORDEAUX	SMOKE	SWBNET,	1.00
091-009	091-007	06/01/2017	200.00		MARSHALL NEY AL	S FRONT	SMOKE	SWBNET,	1.00
091-010	091-001	06/01/2017	78.00		TCHOUPITOULAS	JENA	SMOKE	SWBNET,	1.00
091-011	091-010	06/02/2017	325.00		JENA	LEAKE AV	SMOKE	SWBNET,	1.00
091-012	091-011	06/02/2017	220.00		LEAKE AV	NAPOLEON AV	SMOKE	SWBNET,	1.00
091-013	091-016	06/02/2017	30.00		TCHOUPITOULAS	NAPOLEON AV	SMOKE	SWBNET,	1.00
091-015	085A-007	06/02/2017	330.00		TCHOUPITOULAS	BORDEAUX	SMOKE	SWBNET,	1.00
091-016	091-010	06/05/2017	247.00		TCHOUPITOULAS	NAPOLEON AV	SMOKE	SWBNET,	1.00
091-017	091-009	06/02/2017	150.00		S FRONT	BORDEAUX	SMOKE	SWBNET,	1.00
092-001	093-020	06/02/2017	365.00		CADIZ	MAGAZINE	SMOKE	SWBNET,	1.00
092-002	092-001	06/02/2017	358.00		MAGAZINE	JENA	SMOKE	SWBNET,	1.00
092-002	093-016	06/05/2017	365.00		JENA	MAGAZINE	SMOKE	SWBNET,	1.00
092-003	092-002	06/02/2017	310.00		JENA	CONSTANCE	SMOKE	SWBNET,	1.00
092-004	092-002	06/02/2017	340.00		MAGAZINE	NAPOLEON AV	SMOKE	SWBNET,	1.00
092-005	092-004	06/02/2017	306.00		NAPOLEON AV	CONSTANCE	SMOKE	SWBNET,	1.00
092-006	092-001	08/21/2017	340.00		CADIZ	CONSTANCE	SMOKE	SWBNET,	1.00
092-007	092-006	08/21/2017	350.00		CONSTANCE	JENA	SMOKE	SWBNET,	1.00
092-008	092-007	08/21/2017	273.00		CONSTANCE	NAPOLEON AV	SMOKE	SWBNET,	1.00
092-009	092-006	08/18/2017	363.00		CONSTANCE	VALENCE	SMOKE	SWBNET,	1.00
092-010	092-009	08/21/2017	290.00		CONSTANCE	BORDEAUX	SMOKE	SWBNET,	1.00
092-011	092-001	08/21/2017	350.00		MAGAZINE	VALENCE	SMOKE	SWBNET,	1.00
092-012	092-011	08/21/2017	320.00		MAGAZINE	BORDEAUX	SMOKE	SWBNET,	1.00
092-013	092-011	08/21/2017	305.00		VALENCE	CONSTANCE	SMOKE	SWBNET,	1.00
092-014	092-006	08/28/2017	30.00		CADIZ	CONSTANCE	SMOKE	SWBNET,	1.00
092-014	092-027	08/18/2017	350.00		CONSTANCE	CADIZ	SMOKE	SWBNET,	1.00
092-015	092-014	08/21/2017	350.00		CONSTANCE	JENA	SMOKE	SWBNET,	1.00

<u>STRUCT 1</u>	<u>STRUCT 2</u>	<u>INSP DATE</u>	<u>LENGTH</u>	<u>ADDRESS</u>	<u>STREET</u>	<u>CROSS STREET</u>	<u>ACTIVITY</u>	<u>INSPECTED BY</u>	<u>REPEAT</u>
092-016	092-015	08/21/2017	345.00		CONSTANCE	NAPOLEON AV	SMOKE	SWBNET,	1.00
092-017	092-016	08/21/2017	299.00		NAPOLEON AV	LAUREL	SMOKE	SWBNET,	1.00
092-018	092-024	08/21/2017	355.00		LAUREL	JENA	SMOKE	SWBNET,	1.00
092-018	092-055	08/18/2017	357.00		JENA	LAUREL	SMOKE	SWBNET,	1.00
092-019	092-018	08/21/2017	345.00		LAUREL	NAPOLEON AV	SMOKE	SWBNET,	1.00
092-020	092-019	08/21/2017	230.00		NAPOLEON AV	ANNUNCIATION	SMOKE	SWBNET,	1.00
092-021	092-018	08/21/2017	292.00		JENA	ANNUNCIATION	SMOKE	SWBNET,	1.00
092-021	092-025	08/21/2017	351.00		ANNUNCIATION	JENA	SMOKE	SWBNET,	1.00
092-022	092-021	08/22/2017	350.00		ANNUNCIATION	NAPOLEON AV	SMOKE	SWBNET,	1.00
092-023	092-022	08/22/2017	240.00		NAPOLEON AV	TCHOUPITOULAS	SMOKE	SWBNET,	1.00
092-024	092-014	08/22/2017	366.00		CADIZ	LAUREL	SMOKE	SWBNET,	1.00
092-025	092-024	08/22/2017	291.00		CADIZ	ANNUNCIATION	SMOKE	SWBNET,	1.00
092-026	092-025	08/22/2017	313.00		ANNUNCIATION	VALENCE	SMOKE	SWBNET,	1.00
092-027	092-044	08/22/2017	375.00		CONSTANCE	VALENCE	SMOKE	SWBNET,	1.00
092-028	092-024	08/22/2017	348.00		LAUREL	VALENCE	SMOKE	SWBNET,	1.00
092-028	092-027	08/18/2017	370.00		VALENCE	LAUREL	SMOKE	SWBNET,	1.00
092-029	092-028	08/22/2017	325.00		LAUREL	BORDEAUX	SMOKE	SWBNET,	1.00
092-030	092-028	08/22/2017	390.00		VALENCE	ANNUNCIATION	SMOKE	SWBNET,	1.00
092-031	092-030	08/22/2017	322.00		ANNUNCIATION	BORDEAUX	SMOKE	SWBNET,	1.00
092-032	092-030	08/22/2017	235.00		VALENCE	TCHOUPITOULAS	SMOKE	SWBNET,	1.00
092-033	093-052	08/22/2017	368.00		UPPERLINE	MAGAZINE	SMOKE	SWBNET,	1.00
092-034	092-033	08/18/2017	255.00		MAGAZINE	LYONS	SMOKE	SWBNET,	1.00
092-034	093-047	08/22/2017	365.00		LYONS	MAGAZINE	SMOKE	SWBNET,	1.00
092-035	092-034	08/22/2017	290.00		LYONS	CONSTANCE	SMOKE	SWBNET,	1.00
092-036	092-034	08/22/2017	350.00		MAGAZINE	BORDEAUX	SMOKE	SWBNET,	1.00
092-037	092-036	08/23/2017	285.00		BORDEAUX	CONSTANCE	SMOKE	SWBNET,	1.00
092-038	092-033	08/23/2017	345.00		UPPERLINE	CONSTANCE	SMOKE	SWBNET,	1.00
092-039	092-038	08/23/2017	290.00		CONSTANCE	LYONS	SMOKE	SWBNET,	1.00
092-040	092-039	08/18/2017	290.00		CONSTANCE	BORDEAUX	SMOKE	SWBNET,	1.00
092-041	092-038	08/23/2017	25.00		UPPERLINE	CONSTANCE	SMOKE	SWBNET,	1.00

<u>STRUCT 1</u>	<u>STRUCT 2</u>	<u>INSP DATE</u>	<u>LENGTH</u>	<u>ADDRESS</u>	<u>STREET</u>	<u>CROSS STREET</u>	<u>ACTIVITY</u>	<u>INSPECTED BY</u>	<u>REPEAT</u>
092-042	092-041	08/23/2017	300.00		CONSTANCE	LYONS	SMOKE	SWBNET,	1.00
092-043	092-042	08/23/2017	352.00		CONSTANCE	BORDEAUX	SMOKE	SWBNET,	1.00
092-044	092-043	08/23/2017	55.00		CONSTANCE	BORDEAUX	SMOKE	SWBNET,	1.00
092-045	092-043	08/23/2017	280.00		BORDEAUX	LAUREL	SMOKE	SWBNET,	1.00
092-046	092-042	08/23/2017	366.00		LYONS	LAUREL	SMOKE	SWBNET,	1.00
092-046	092-053	08/18/2017	353.00		LAUREL	LYONS	SMOKE	SWBNET,	1.00
092-047	092-046	08/23/2017	353.00		LAUREL	BORDEAUX	SMOKE	SWBNET,	1.00
092-048	092-047	08/18/2017	220.00		BORDEAUX	ANNUNCIATION	SMOKE	SWBNET,	1.00
092-049	092-046	08/18/2017	294.00		LYONS	ANNUNCIATION	SMOKE	SWBNET,	1.00
092-050	092-049	08/23/2017	20.00		ANNUNCIATION	LYONS	SMOKE	SWBNET,	1.00
092-051	092-050	08/23/2017	335.00		ANNUNCIATION	BORDEAUX	SMOKE	SWBNET,	1.00
092-052	092-051	08/23/2017	220.00		BORDEAUX	TCHOUPITOULAS	SMOKE	SWBNET,	1.00
092-053	092-041	08/23/2017	370.00		UPPERLINE	LAUREL	SMOKE	SWBNET,	1.00
092-054	092-053	08/23/2017	295.00		UPPERLINE	ANNUNCIATION	SMOKE	SWBNET,	1.00
092-055	092-015	08/18/2017	14.00		JENA	CONSTANCE	SMOKE	SWBNET,	1.00
093-001	094-026	08/28/2017	248.00		CADIZ	PRYTANIA	SMOKE	SWBNET,	1.00
093-002	093-001	08/28/2017	353.00		PRYTANIA	JENA	SMOKE	SWBNET,	1.00
093-003	093-002	08/28/2017	255.00		PRYTANIA	NAPOLEON AV	SMOKE	SWBNET,	1.00
093-004	093-001	08/24/2017	360.00		PRYTANIA	VALENCE	SMOKE	SWBNET,	1.00
093-005	093-004	08/24/2017	298.00		PRYTANIA	BORDEAUX	SMOKE	SWBNET,	1.00
093-006	093-001	08/24/2017	240.00		CADIZ	PERRIER	SMOKE	SWBNET,	1.00
093-007	093-006	08/24/2017	355.00		PERRIER	JENA	SMOKE	SWBNET,	1.00
093-008	093-007	08/24/2017	352.00		PERRIER	NAPOLEON AV	SMOKE	SWBNET,	1.00
093-009	093-008	08/21/2017	178.00		NAPOLEON AV	COLISEUM	SMOKE	SWBNET,	1.00
093-010	093-007	08/24/2017	255.00		JENA	COLISEUM	SMOKE	SWBNET,	1.00
093-010	093-018	08/28/2017	355.00		COLISEUM	JENA	SMOKE	SWBNET,	1.00
093-011	093-010	08/24/2017	350.00		COLISEUM	NAPOLEON AV	SMOKE	SWBNET,	1.00
093-012	093-011	08/28/2017	240.00		NAPOLEON AV	CHESTNUT	SMOKE	SWBNET,	1.00
093-013	093-010	08/24/2017	300.00		JENA	CHESTNUT	SMOKE	SWBNET,	1.00
093-013	093-019	08/18/2017	350.00		CHESTNUT	JENA	SMOKE	SWBNET,	1.00

<u>STRUCT 1</u>	<u>STRUCT 2</u>	<u>INSP DATE</u>	<u>LENGTH</u>	<u>ADDRESS</u>	<u>STREET</u>	<u>CROSS STREET</u>	<u>ACTIVITY</u>	<u>INSPECTED BY</u>	<u>REPEAT</u>
093-014	093-013	08/24/2017	350.00		CHESTNUT	NAPOLEON AV	SMOKE	SWBNET,	1.00
093-015	093-014	08/24/2017	290.00		NAPOLEON AV	CAMP	SMOKE	SWBNET,	1.00
093-016	093-013	08/24/2017	380.00		JENA	CAMP	SMOKE	SWBNET,	1.00
093-016	093-020	08/18/2017	353.00		CAMP	JENA	SMOKE	SWBNET,	1.00
093-017	093-016	08/21/2017	295.00		CAMP	NAPOLEON AV	SMOKE	SWBNET,	1.00
093-018	093-006	08/24/2017	257.00		CADIZ	COLISEUM	SMOKE	SWBNET,	1.00
093-019	093-018	08/24/2017	300.00		CADIZ	CHESTNUT	SMOKE	SWBNET,	1.00
093-020	093-019	08/25/2017	383.00		CADIZ	CAMP	SMOKE	SWBNET,	1.00
093-021	093-006	08/25/2017	362.00		PERRIER	VALENCE	SMOKE	SWBNET,	1.00
093-022	093-021	08/25/2017	190.00		VALENCE	PRYTANIA	SMOKE	SWBNET,	1.00
093-023	093-021	08/25/2017	195.00		VALENCE	COLISEUM	SMOKE	SWBNET,	1.00
093-024	093-018	08/25/2017	360.00		COLISEUM	VALENCE	SMOKE	SWBNET,	1.00
093-025	093-024	08/25/2017	300.00		COLISEUM	BORDEAUX	SMOKE	SWBNET,	1.00
093-026	093-024	08/25/2017	300.00		VALENCE	CHESTNUT	SMOKE	SWBNET,	1.00
093-027	093-026	08/25/2017	310.00		CHESTNUT	BORDEAUX	SMOKE	SWBNET,	1.00
093-028	093-020	08/25/2017	363.00		CAMP	VALENCE	SMOKE	SWBNET,	1.00
093-028	093-026	08/18/2017	382.00		VALENCE	CAMP	SMOKE	SWBNET,	1.00
093-029	093-028	08/25/2017	309.00		CAMP	BORDEAUX	SMOKE	SWBNET,	1.00
093-030	093-028	08/25/2017	295.00		VALENCE	MAGAZINE	SMOKE	SWBNET,	1.00
093-031	094-046	08/17/2017	250.00		UPPERLINE	PRYTANIA	SMOKE	SWBNET,	1.00
093-032	093-031	08/28/2017	55.00		PRYTANIA	LYONS	SMOKE	SWBNET,	1.00
093-033	093-032	08/28/2017	342.00		PRYTANIA	BORDEAUX	SMOKE	SWBNET,	1.00
093-034	093-033	08/28/2017	180.00		BORDEAUX	PERRIER	SMOKE	SWBNET,	1.00
093-035	093-031	08/18/2017	245.00		UPPERLINE	PERRIER	SMOKE	SWBNET,	1.00
093-036	093-035	08/28/2017	80.00		PERRIER	LYONS	SMOKE	SWBNET,	1.00
093-037	093-036	08/25/2017	175.00		LYONS	PRYTANIA	SMOKE	SWBNET,	1.00
093-038	093-036	08/25/2017	350.00		PERRIER	BORDEAUX	SMOKE	SWBNET,	1.00
093-039	093-021	08/21/2017	285.00		PERRIER	BORDEAUX	SMOKE	SWBNET,	1.00
093-039	093-038	08/21/2017	75.00		PERRIER	VALENCE	SMOKE	SWBNET,	1.00
093-040	093-038	08/21/2017	167.00		BORDEAUX	COLISEUM	SMOKE	SWBNET,	1.00

<u>STRUCT 1</u>	<u>STRUCT 2</u>	<u>INSP DATE</u>	<u>LENGTH</u>	<u>ADDRESS</u>	<u>STREET</u>	<u>CROSS STREET</u>	<u>ACTIVITY</u>	<u>INSPECTED BY</u>	<u>REPEAT</u>
093-041	093-036	08/21/2017	245.00		LYONS	COLISEUM	SMOKE	SWBNET,	1.00
093-041	093-050	08/28/2017	115.00		COLISEUM	LYONS	SMOKE	SWBNET,	1.00
093-042	093-041	08/21/2017	350.00		COLISEUM	BORDEAUX	SMOKE	SWBNET,	1.00
093-043	093-042	08/21/2017	250.00		BORDEAUX	CHESTNUT	SMOKE	SWBNET,	1.00
093-044	093-041	08/21/2017	305.00		LYONS	CHESTNUT	SMOKE	SWBNET,	1.00
093-045	093-044	08/21/2017	350.00		CHESTNUT	BORDEAUX	SMOKE	SWBNET,	1.00
093-046	093-045	08/21/2017	290.00		BORDEAUX	CAMP	SMOKE	SWBNET,	1.00
093-047	093-044	08/21/2017	380.00		LYONS	CAMP	SMOKE	SWBNET,	1.00
093-047	093-052	08/28/2017	205.00		CAMP	LYONS	SMOKE	SWBNET,	1.00
093-048	093-047	08/21/2017	350.00		CAMP	BORDEAUX	SMOKE	SWBNET,	1.00
093-049	093-048	08/21/2017	275.00		BORDEAUX	MAGAZINE	SMOKE	SWBNET,	1.00
093-050	093-035	08/21/2017	250.00		UPPERLINE	COLISEUM	SMOKE	SWBNET,	1.00
093-051	093-050	08/21/2017	305.00		UPPERLINE	CHESTNUT	SMOKE	SWBNET,	1.00
093-052	093-051	08/21/2017	385.00		UPPERLINE	CAMP	SMOKE	SWBNET,	1.00
094-001	095-026	08/21/2017	351.00		CADIZ	BARONNE	SMOKE	SWBNET,	1.00
094-002	094-001	08/28/2017	355.00		BARONNE	JENA	SMOKE	SWBNET,	1.00
094-003	094-002	08/21/2017	353.00		BARONNE	NAPOLEON AV	SMOKE	SWBNET,	1.00
094-004	094-003	08/21/2017	272.00		NAPOLEON AV	CARONDELET	SMOKE	SWBNET,	1.00
094-005	094-002	08/22/2017	345.00		JENA	CARONDELET	SMOKE	SWBNET,	1.00
094-006	094-005	08/22/2017	350.00		CARONDELET	NAPOLEON AV	SMOKE	SWBNET,	1.00
094-007	094-006	08/22/2017	285.00		NAPOLEON AV	ST CHARLES AV	SMOKE	SWBNET,	1.00
094-008	094-005	08/22/2017	361.00		JENA	ST CHARLES AV	SMOKE	SWBNET,	1.00
094-009	094-008	08/22/2017	275.00		ST CHARLES AV	NAPOLEON AV	SMOKE	SWBNET,	1.00
094-010	094-001	08/22/2017	345.00		CADIZ	CARONDELET	SMOKE	SWBNET,	1.00
094-011	094-010	08/22/2017	275.00		CARONDELET	JENA	SMOKE	SWBNET,	1.00
094-012	094-001	08/22/2017	362.00		BARONNE	VALENCE	SMOKE	SWBNET,	1.00
094-012	095-027	08/22/2017	350.00		VALENCE	BARONNE	SMOKE	SWBNET,	1.00
094-013	094-012	08/22/2017	295.00		BARONNE	BORDEAUX	SMOKE	SWBNET,	1.00
094-014	094-010	08/22/2017	360.00		CARONDELET	VALENCE	SMOKE	SWBNET,	1.00
094-014	094-012	08/22/2017	344.00		VALENCE	CARONDELET	SMOKE	SWBNET,	1.00

<u>STRUCT 1</u>	<u>STRUCT 2</u>	<u>INSP DATE</u>	<u>LENGTH</u>	<u>ADDRESS</u>	<u>STREET</u>	<u>CROSS STREET</u>	<u>ACTIVITY</u>	<u>INSPECTED BY</u>	<u>REPEAT</u>
094-015	094-014	08/22/2017	362.00		VALENCE	ST CHARLES AV	SMOKE	SWBNET,	1.00
094-016	094-015	08/22/2017	290.00		ST CHARLES AV	BORDEAUX	SMOKE	SWBNET,	1.00
094-017	094-010	08/22/2017	361.00		CADIZ	ST CHARLES AV	SMOKE	SWBNET,	1.00
094-018	094-017	08/22/2017	240.00		ST CHARLES AV	VALENCE	SMOKE	SWBNET,	1.00
094-019	094-017	08/22/2017	70.00		CADIZ	ST CHARLES AV	SMOKE	SWBNET,	1.00
094-020	094-019	08/22/2017	360.00		ST CHARLES AV	VALENCE	SMOKE	SWBNET,	1.00
094-021	094-019	08/21/2017	245.00		CADIZ	PITT	SMOKE	SWBNET,	1.00
094-022	094-021	08/23/2017	330.00		PITT	JENA	SMOKE	SWBNET,	1.00
094-023	094-022	08/23/2017	29.00		JENA	PITT	SMOKE	SWBNET,	1.00
094-024	094-023	08/23/2017	210.00		JENA	ST CHARLES AV	SMOKE	SWBNET,	1.00
094-025	094-024	08/23/2017	285.00		ST CHARLES AV	NAPOLEON AV	SMOKE	SWBNET,	1.00
094-026	094-021	08/23/2017	25.00		CADIZ	PITT	SMOKE	SWBNET,	1.00
094-027	094-026	08/23/2017	245.00		PITT	JENA	SMOKE	SWBNET,	1.00
094-028	094-026	08/23/2017	234.00		PITT	VALENCE	SMOKE	SWBNET,	1.00
094-029	094-021	08/23/2017	360.00		PITT	VALENCE	SMOKE	SWBNET,	1.00
094-030	094-029	08/28/2017	155.00		VALENCE	ST CHARLES AV	SMOKE	SWBNET,	1.00
094-031	094-029	08/23/2017	284.00		PITT	BORDEAUX	SMOKE	SWBNET,	1.00
094-032	095-007	08/25/2017	350.00		UPPERLINE	BARONNE	SMOKE	SWBNET,	1.00
094-033	094-032	08/23/2017	225.00		BARONNE	BORDEAUX	SMOKE	SWBNET,	1.00
094-034	094-033	08/28/2017	340.00		BORDEAUX	CARONDELET	SMOKE	SWBNET,	1.00
094-035	094-034	08/23/2017	281.00		BORDEAUX	ST CHARLES AV	SMOKE	SWBNET,	1.00
094-036	094-034	08/23/2017	280.00		CARONDELET	VALENCE	SMOKE	SWBNET,	1.00
094-037	094-032	08/23/2017	351.00		UPPERLINE	CARONDELET	SMOKE	SWBNET,	1.00
094-038	094-037	08/23/2017	190.00		CARONDELET	BORDEAUX	SMOKE	SWBNET,	1.00
094-039	094-037	08/28/2017	316.00		UPPERLINE	ST CHARLES AV	SMOKE	SWBNET,	1.00
094-040	094-039	08/28/2017	170.00		ST CHARLES AV	BORDEAUX	SMOKE	SWBNET,	1.00
094-041	094-039	08/23/2017	96.00		UPPERLINE	ST CHARLES AV	SMOKE	SWBNET,	1.00
094-042	094-041	08/23/2017	120.00		ST CHARLES AV	BORDEAUX	SMOKE	SWBNET,	1.00
094-043	094-041	08/23/2017	272.00		UPPERLINE	PITT	SMOKE	SWBNET,	1.00
094-044	094-043	08/24/2017	360.00		PITT	BORDEAUX	SMOKE	SWBNET,	1.00



<u>STRUCT 1</u>	<u>STRUCT 2</u>	<u>INSP DATE</u>	<u>LENGTH</u>	<u>ADDRESS</u>	<u>STREET</u>	<u>CROSS STREET</u>	<u>ACTIVITY</u>	<u>INSPECTED BY</u>	<u>REPEAT</u>
094-045	094-044	08/24/2017	145.00		BORDEAUX	ST CHARLES AV	SMOKE	SWBNET,	1.00
094-046	094-043	08/24/2017	25.00		UPPERLINE	PITT	SMOKE	SWBNET,	1.00
094-047	094-046	08/24/2017	365.00		PITT	BORDEAUX	SMOKE	SWBNET,	1.00
094-048	094-047	08/24/2017	234.00		PITT	VALENCE	SMOKE	SWBNET,	1.00
094-049	093-033	08/28/2017	192.00		BORDEAUX	PITT	SMOKE	SWBNET,	1.00
094-050	093-004	08/24/2017	200.00		VALENCE	PITT	SMOKE	SWBNET,	1.00
094-051	093-002	08/24/2017	210.00		JENA	PITT	SMOKE	SWBNET,	1.00
094-052	095-009	08/24/2017	272.00		BORDEAUX	BARONNE	SMOKE	SWBNET,	1.00
094-053	095-032	08/25/2017	290.00		JENA	BARONNE	SMOKE	SWBNET,	1.00
094-054	095-033	08/24/2017	290.00		NAPOLEON AV	BARONNE	SMOKE	SWBNET,	1.00
095-001	096-019	08/24/2017	335.00		UPPERLINE	LOYOLA AV	SMOKE	SWBNET,	1.00
095-002	095-001	08/24/2017	310.00		LOYOLA AV	VALENCE	SMOKE	SWBNET,	1.00
095-003	095-001	08/28/2017	356.00		UPPERLINE	S SARATOGA	SMOKE	SWBNET,	1.00
095-004	095-003	08/24/2017	360.00		UPPERLINE	DANNEEL	SMOKE	SWBNET,	1.00
095-005	095-004	08/24/2017	130.00		DANNEEL	BORDEAUX	SMOKE	SWBNET,	1.00
095-006	095-005	08/24/2017	276.00		DANNEEL	VALENCE	SMOKE	SWBNET,	1.00
095-007	095-004	08/24/2017	365.00		UPPERLINE	DRYADES	SMOKE	SWBNET,	1.00
095-008	095-007	08/24/2017	128.00		DRYADES	BORDEAUX	SMOKE	SWBNET,	1.00
095-009	095-005	08/24/2017	356.00		BORDEAUX	DRYADES	SMOKE	SWBNET,	1.00
095-010	095-009	08/24/2017	292.00		DRYADES	VALENCE	SMOKE	SWBNET,	1.00
095-011	096-020	08/25/2017	330.00		CADIZ	LOYOLA AV	SMOKE	SWBNET,	1.00
095-012	095-011	08/25/2017	360.00		LOYOLA AV	VALENCE	SMOKE	SWBNET,	1.00
095-013	095-012	08/25/2017	292.00		VALENCE	S SARATOGA	SMOKE	SWBNET,	1.00
095-014	095-011	08/25/2017	350.00		LOYOLA AV	JENA	SMOKE	SWBNET,	1.00
095-014	096-021	08/25/2017	332.00		JENA	LOYOLA AV	SMOKE	SWBNET,	1.00
095-015	095-014	08/25/2017	265.00		LOYOLA AV	NAPOLEON AV	SMOKE	SWBNET,	1.00
095-016	095-014	08/25/2017	296.00		JENA	S SARATOGA	SMOKE	SWBNET,	1.00
095-017	095-011	08/25/2017	354.00		CADIZ	S SARATOGA	SMOKE	SWBNET,	1.00
095-018	095-017	08/25/2017	350.00		S SARATOGA	VALENCE	SMOKE	SWBNET,	1.00
095-019	095-018	08/25/2017	290.00		VALENCE	DANNEEL	SMOKE	SWBNET,	1.00

<u>STRUCT 1</u>	<u>STRUCT 2</u>	<u>INSP DATE</u>	<u>LENGTH</u>	<u>ADDRESS</u>	<u>STREET</u>	<u>CROSS STREET</u>	<u>ACTIVITY</u>	<u>INSPECTED BY</u>	<u>REPEAT</u>
095-020	095-017	08/25/2017	351.00		S SARATOGA	JENA	SMOKE	SWBNET,	1.00
095-021	095-020	08/25/2017	245.00		S SARATOGA	NAPOLEON AV	SMOKE	SWBNET,	1.00
095-022	095-020	08/25/2017	283.00		JENA	DANNEEL	SMOKE	SWBNET,	1.00
095-023	095-017	08/25/2017	352.00		CADIZ	DANNEEL	SMOKE	SWBNET,	1.00
095-024	095-023	08/25/2017	363.00		DANNEEL	VALENCE	SMOKE	SWBNET,	1.00
095-025	095-024	08/17/2017	295.00		VALENCE	DRYADES	SMOKE	SWBNET,	1.00
095-027	095-026	08/18/2017	359.00		DRYADES	VALENCE	SMOKE	SWBNET,	1.00
095-028	095-023	08/25/2017	350.00		DANNEEL	JENA	SMOKE	SWBNET,	1.00
095-029	095-028	08/18/2017	345.00		DANNEEL	NAPOLEON AV	SMOKE	SWBNET,	1.00
095-031	095-029	08/18/2017	280.00		NAPOLEON AV	DRYADES	SMOKE	SWBNET,	1.00
095-032	095-026	08/18/2017	351.00		DRYADES	JENA	SMOKE	SWBNET,	1.00
095-032	095-028	08/18/2017	356.00		JENA	DRYADES	SMOKE	SWBNET,	1.00
095-033	095-032	08/28/2017	345.00		DRYADES	NAPOLEON AV	SMOKE	SWBNET,	1.00
095-034	096-018	08/28/2017	277.00		VALENCE	LOYOLA AV	SMOKE	SWBNET,	1.00
095-035	096-022	08/08/2017	270.00		NAPOLEON AV	LOYOLA AV	SMOKE	SWBNET,	1.00
096-001	097-030	08/21/2017	351.00		VALENCE	S ROBERTSON	SMOKE	SWBNET,	1.00
096-002	096-001	08/21/2017	214.00		S ROBERTSON	UPPERLINE	SMOKE	SWBNET,	1.00
096-003	096-001	08/21/2017	360.00		S ROBERTSON	CADIZ	SMOKE	SWBNET,	1.00
096-004	096-003	08/21/2017	294.00		CADIZ	FRERET	SMOKE	SWBNET,	1.00
096-005	096-001	08/21/2017	345.00		VALENCE	FRERET	SMOKE	SWBNET,	1.00
096-006	096-005	08/21/2017	361.00		FRERET	CADIZ	SMOKE	SWBNET,	1.00
096-007	096-006	08/28/2017	272.00		FRERET	JENA	SMOKE	SWBNET,	1.00
096-008	096-006	08/21/2017	300.00		CADIZ	LASALLE	SMOKE	SWBNET,	1.00
096-009	096-005	08/21/2017	355.00		VALENCE	LASALLE	SMOKE	SWBNET,	1.00
096-010	096-009	08/21/2017	245.00		LASALLE	UPPERLINE	SMOKE	SWBNET,	1.00
096-011	096-009	08/21/2017	300.00		LASALLE	CADIZ	SMOKE	SWBNET,	1.00
096-012	096-009	08/21/2017	340.00		VALENCE	S LIBERTY	SMOKE	SWBNET,	1.00
096-013	096-012	08/21/2017	361.00		S LIBERTY	CADIZ	SMOKE	SWBNET,	1.00
096-014	096-013	08/21/2017	20.00		CADIZ	S LIBERTY	SMOKE	SWBNET,	1.00
096-015	096-014	08/21/2017	230.00		CADIZ	LASALLE	SMOKE	SWBNET,	1.00

<u>STRUCT 1</u>	<u>STRUCT 2</u>	<u>INSP DATE</u>	<u>LENGTH</u>	<u>ADDRESS</u>	<u>STREET</u>	<u>CROSS STREET</u>	<u>ACTIVITY</u>	<u>INSPECTED BY</u>	<u>REPEAT</u>
096-016	096-012	08/21/2017	360.00		S LIBERTY	UPPERLINE	SMOKE	SWBNET,	1.00
096-017	096-016	08/22/2017	35.00		S LIBERTY	UPPERLINE	SMOKE	SWBNET,	1.00
096-018	096-012	08/20/2017	35.00		VALENCE	S LIBERTY	SMOKE	SWBNET,	1.00
096-019	096-018	08/22/2017	355.00		S LIBERTY	UPPERLINE	SMOKE	SWBNET,	1.00
096-020	096-018	08/22/2017	360.00		S LIBERTY	CADIZ	SMOKE	SWBNET,	1.00
096-021	096-020	08/22/2017	353.00		S LIBERTY	JENA	SMOKE	SWBNET,	1.00
096-022	096-021	08/22/2017	348.00		S LIBERTY	NAPOLEON AV	SMOKE	SWBNET,	1.00
096-023	096-002	08/22/2017	338.00		UPPERLINE	FRERET	SMOKE	SWBNET,	1.00
096-024	096-023	08/22/2017	190.00		FRERET	VALENCE	SMOKE	SWBNET,	1.00
096-025	096-023	08/22/2017	375.00		UPPERLINE	LASALLE	SMOKE	SWBNET,	1.00
096-026	096-025	08/22/2017	300.00		UPPERLINE	S LIBERTY	SMOKE	SWBNET,	1.00
096-027	097-041	08/22/2017	280.00		UPPERLINE	S ROBERTSON	SMOKE	SWBNET,	1.00
096-028	097-032	08/22/2017	270.00		CADIZ	S ROBERTSON	SMOKE	SWBNET,	1.00
096-029	097-024	08/28/2017	345.00		JENA	S ROBERTSON	SMOKE	SWBNET,	1.00
096-030	096-029	08/28/2017	300.00		S ROBERTSON	CADIZ	SMOKE	SWBNET,	1.00
096-031	096-029	08/28/2017	345.00		S ROBERTSON	NAPOLEON AV	SMOKE	SWBNET,	1.00
096-032	096-031	08/28/2017	290.00		NAPOLEON AV	MAGNOLIA	SMOKE	SWBNET,	1.00
096-033	096-031	08/22/2017	298.00		NAPOLEON AV	FRERET	SMOKE	SWBNET,	1.00
096-034	096-029	08/22/2017	360.00		JENA	FRERET	SMOKE	SWBNET,	1.00
096-036	096-034	08/22/2017	335.00		JENA	LASALLE	SMOKE	SWBNET,	1.00
096-037	096-036	08/23/2017	300.00		LASALLE	CADIZ	SMOKE	SWBNET,	1.00
096-038	096-036	08/25/2017	345.00		LASALLE	NAPOLEON AV	SMOKE	SWBNET,	1.00
096-039	096-038	08/23/2017	296.00		NAPOLEON AV	S LIBERTY	SMOKE	SWBNET,	1.00
096-040	096-036	08/25/2017	320.00		JENA	S LIBERTY	SMOKE	SWBNET,	1.00
096-041	096-040	08/23/2017	20.00		JENA	S LIBERTY	SMOKE	SWBNET,	1.00
096-042	096-041	08/23/2017	300.00		S LIBERTY	CADIZ	SMOKE	SWBNET,	1.00
096-043	096-041	08/23/2017	275.00		S LIBERTY	NAPOLEON AV	SMOKE	SWBNET,	1.00
097-001	097-048	08/25/2017	295.00		CLARA	JENA	SMOKE	SWBNET,	1.00
097-003	097-002	08/23/2017	80.00		CLARA	NAPOLEON AV	SMOKE	SWBNET,	1.00
097-004	097-001	08/23/2017	330.00		JENA	WILLOW	SMOKE	SWBNET,	1.00

<u>STRUCT 1</u>	<u>STRUCT 2</u>	<u>INSP DATE</u>	<u>LENGTH</u>	<u>ADDRESS</u>	<u>STREET</u>	<u>CROSS STREET</u>	<u>ACTIVITY</u>	<u>INSPECTED BY</u>	<u>REPEAT</u>
097-005	097-004	08/28/2017	340.00		WILLOW	NAPOLEON AV	SMOKE	SWBNET,	1.00
097-006	097-005	08/23/2017	251.00		NAPOLEON AV	CLARA	SMOKE	SWBNET,	1.00
097-007	097-004	08/23/2017	295.00		WILLOW	CADIZ	SMOKE	SWBNET,	1.00
097-008	097-004	08/23/2017	20.00		JENA	WILLOW	SMOKE	SWBNET,	1.00
097-009	097-008	08/23/2017	20.00		JENA	WILLOW	SMOKE	SWBNET,	1.00
097-010	097-009	08/24/2017	333.00		WILLOW	NAPOLEON AV	SMOKE	SWBNET,	1.00
097-011	097-010	08/24/2017	275.00		NAPOLEON AV	S CLAIBORNE AV	SMOKE	SWBNET,	1.00
097-012	097-009	08/24/2017	320.00		JENA	S CLAIBORNE AV	SMOKE	SWBNET,	1.00
097-013	097-012	08/24/2017	304.00		S CLAIBORNE AV	NAPOLEON AV	SMOKE	SWBNET,	1.00
097-015	097-009	08/24/2017	347.00		WILLOW	CADIZ	SMOKE	SWBNET,	1.00
097-016	097-015	08/24/2017	310.00		CADIZ	S CLAIBORNE AV	SMOKE	SWBNET,	1.00
097-017	097-016	08/24/2017	325.00		S CLAIBORNE AV	UPPERLINE	SMOKE	SWBNET,	1.00
097-018	097-015	08/24/2017	410.00		WILLOW	UPPERLINE	SMOKE	SWBNET,	1.00
097-020	097-001	08/24/2017	350.00		CLARA	CADIZ	SMOKE	SWBNET,	1.00
097-021	097-020	08/24/2017	60.00		CADIZ	CLARA	SMOKE	SWBNET,	1.00
097-022	097-021	08/24/2017	270.00		CADIZ	MAGNOLIA	SMOKE	SWBNET,	1.00
097-023	097-022	08/24/2017	320.00		MAGNOLIA	JENA	SMOKE	SWBNET,	1.00
097-024	097-023	08/24/2017	35.00		JENA	MAGNOLIA	SMOKE	SWBNET,	1.00
097-025	097-024	08/24/2017	350.00		MAGNOLIA	NAPOLEON AV	SMOKE	SWBNET,	1.00
097-026	097-025	08/24/2017	300.00		NAPOLEON AV	CLARA	SMOKE	SWBNET,	1.00
097-027	097-024	08/25/2017	290.00		MAGNOLIA	CADIZ	SMOKE	SWBNET,	1.00
097-028	097-020	08/25/2017	300.00		CADIZ	MAGNOLIA	SMOKE	SWBNET,	1.00
097-029	097-020	08/25/2017	365.00		CLARA	VALENCE	SMOKE	SWBNET,	1.00
097-030	097-029	08/25/2017	355.00		VALENCE	MAGNOLIA	SMOKE	SWBNET,	1.00
097-031	097-030	08/25/2017	360.00		MAGNOLIA	CADIZ	SMOKE	SWBNET,	1.00
097-032	097-031	08/25/2017	20.00		CADIZ	MAGNOLIA	SMOKE	SWBNET,	1.00
097-033	097-029	08/25/2017	140.00		CLARA	UPPERLINE	SMOKE	SWBNET,	1.00
097-034	097-033	08/25/2017	10.00		UPPERLINE	CLARA	SMOKE	SWBNET,	1.00
097-035	097-034	08/25/2017	50.00		UPPERLINE	CLARA	SMOKE	SWBNET,	1.00
097-037	097-034	08/25/2017	280.00		UPPERLINE	WILLOW	SMOKE	SWBNET,	1.00

<u>STRUCT 1</u>	<u>STRUCT 2</u>	<u>INSP DATE</u>	<u>LENGTH</u>	<u>ADDRESS</u>	<u>STREET</u>	<u>CROSS STREET</u>	<u>ACTIVITY</u>	<u>INSPECTED BY</u>	<u>REPEAT</u>
097-038	097-033	08/25/2017	293.00		UPPERLINE	MAGNOLIA	SMOKE	SWBNET,	1.00
097-039	097-030	08/25/2017	140.00		MAGNOLIA	UPPERLINE	SMOKE	SWBNET,	1.00
097-040	097-039	08/25/2017	30.00		MAGNOLIA	UPPERLINE	SMOKE	SWBNET,	1.00
097-041	097-040	08/25/2017	30.00		UPPERLINE	MAGNOLIA	SMOKE	SWBNET,	1.00
097-044	090-015	08/25/2017	328.00		WILLOW	UPPERLINE	SMOKE	SWBNET,	1.00
097-045	097-044	08/25/2017	225.00		UPPERLINE	CUCULLU	SMOKE	SWBNET,	1.00
097-046	097-020	08/28/2017	330.00		CADIZ	WILLOW	SMOKE	SWBNET,	1.00
097-047	097-046	01/16/2018	385.00		WILLOW	UPPERLINE	SMOKE	SWBNET,	1.00
097-048	107-035	01/24/2018	155.00		CLARA	NAPOLEON AV	SMOKE	SWBNET,	1.00
098-001	099-003	01/16/2018	325.00		JENA	S PRIEUR	SMOKE	SWBNET,	1.00
098-002	098-001	01/16/2018	295.00		S PRIEUR	NAPOLEON AV	SMOKE	SWBNET,	1.00
098-003	098-001	01/16/2018	350.00	4500 BLK.	S PRIEUR	CADIZ	SMOKE	SWBNET,	1.00
098-004	098-003	01/16/2018	187.00		S PRIEUR	UPPERLINE	SMOKE	SWBNET,	1.00
098-005	098-003	01/16/2018	270.00		CADIZ	S ROMAN	SMOKE	SWBNET,	1.00
098-006	098-001	01/16/2018	325.00		JENA	S ROMAN	SMOKE	SWBNET,	1.00
098-007	098-006	01/16/2018	295.00		S ROMAN	NAPOLEON AV	SMOKE	SWBNET,	1.00
098-008	098-006	01/24/2018	353.00	4500 BLK.	S ROMAN	CADIZ	SMOKE	SWBNET,	1.00
098-009	098-008	01/16/2018	230.00	4600 BLK.	S ROMAN	UPPERLINE	SMOKE	SWBNET,	1.00
098-010	098-006	01/16/2018	325.00		JENA	S DERBIGNY	SMOKE	SWBNET,	1.00
098-011	098-010	01/16/2018	294.00		S DERBIGNY	NAPOLEON AV	SMOKE	SWBNET,	1.00
098-012	098-008	01/16/2018	300.00		CADIZ	S DERBIGNY	SMOKE	SWBNET,	1.00
098-013	098-010	01/16/2018	353.00	4500 BLK.	S DERBIGNY	CADIZ	SMOKE	SWBNET,	1.00
098-013	098-012	01/16/2018	25.00		CADIZ	S DERBIGNY	SMOKE	SWBNET,	1.00
098-014	098-013	01/16/2018	275.00		S DERBIGNY	UPPERLINE	SMOKE	SWBNET,	1.00
098-015	098-010	01/16/2018	305.00		JENA	S CLAIBORNE AV	SMOKE	SWBNET,	1.00
098-016	098-015	01/16/2018	295.00		S CLAIBORNE AV	NAPOLEON AV	SMOKE	SWBNET,	1.00
098-017	098-015	01/16/2018	295.00		S CLAIBORNE AV	CADIZ	SMOKE	SWBNET,	1.00
098-018	098-013	01/22/2018	305.00		CADIZ	S CLAIBORNE AV	SMOKE	SWBNET,	1.00
098-019	098-018	01/22/2018	315.00		S CLAIBORNE AV	UPPERLINE	SMOKE	SWBNET,	1.00
098-020	099-011	01/22/2018	340.00		UPPERLINE	S PRIEUR	SMOKE	SWBNET,	1.00

<u>STRUCT 1</u>	<u>STRUCT 2</u>	<u>INSP DATE</u>	<u>LENGTH</u>	<u>ADDRESS</u>	<u>STREET</u>	<u>CROSS STREET</u>	<u>ACTIVITY</u>	<u>INSPECTED BY</u>	<u>REPEAT</u>
098-021	098-020	01/22/2018	350.00		S PRIEUR	ROBERT	SMOKE	SWBNET,	1.00
098-022	098-021	01/22/2018	86.00		ROBERT	S PRIEUR	SMOKE	SWBNET,	1.00
098-023	098-022	01/22/2018	286.00		S PRIEUR	JEFFERSON AV	SMOKE	SWBNET,	1.00
098-024	098-022	01/22/2018	344.00		ROBERT	S DERBIGNY	SMOKE	SWBNET,	1.00
098-025	098-024	01/22/2018	331.00		S DERBIGNY	S CLAIBORNE AV	SMOKE	SWBNET,	1.00
098-026	098-024	01/22/2018	180.00		ROBERT	S CLAIBORNE AV	SMOKE	SWBNET,	1.00
098-027	098-020	01/22/2018	341.00		UPPERLINE	S DERBIGNY	SMOKE	SWBNET,	1.00
098-028	098-027	01/22/2018	296.00	4900 BLK.	S DERBIGNY	ROBERT	SMOKE	SWBNET,	1.00
098-029	098-027	01/22/2018	201.00		UPPERLINE	S DERBIGNY	SMOKE	SWBNET,	1.00
098-030	098-029	01/22/2018	285.00		UPPERLINE	S CLAIBORNE AV	SMOKE	SWBNET,	1.00
098-031	098-030	01/22/2018	345.00		S CLAIBORNE AV	ROBERT	SMOKE	SWBNET,	1.00
098-032	099-001	01/24/2018	326.00		NAPOLEON AV	S PRIEUR	SMOKE	SWBNET,	1.00
098-033	098-032	01/22/2018	327.00		NAPOLEON AV	S ROMAN	SMOKE	SWBNET,	1.00
098-034	098-033	01/23/2018	325.00		NAPOLEON AV	S DERBIGNY	SMOKE	SWBNET,	1.00
098-035	098-034	01/22/2018	270.00		NAPOLEON AV	S CLAIBORNE AV	SMOKE	SWBNET,	1.00
099-002	099-001	01/22/2018	200.00	3400 BLK.	NAPOLEON AV	S GALVEZ	SMOKE	SWBNET,	1.00
099-003	099-001	01/24/2018	335.00	4400 BLK.	S JOHNSON	JENA	SMOKE	SWBNET,	1.00
099-004	099-003	01/22/2018	237.00	3400 BLK.	JENA	S GALVEZ	SMOKE	SWBNET,	1.00
099-005	099-004	01/22/2018	280.00		S GALVEZ	NAPOLEON AV	SMOKE	SWBNET,	1.00
099-006	099-042	01/22/2018	283.00		S GALVEZ	CADIZ	SMOKE	SWBNET,	1.00
099-008	099-007	01/22/2018	240.00	3400 BLK.	CADIZ	S GALVEZ	SMOKE	SWBNET,	1.00
099-009	099-008	01/22/2018	115.00		S GALVEZ	UPPERLINE	SMOKE	SWBNET,	1.00
099-010	099-007	01/22/2018	200.00		S JOHNSON	UPPERLINE	SMOKE	SWBNET,	1.00
099-011	099-010	01/24/2018	106.00		UPPERLINE	S JOHNSON	SMOKE	SWBNET,	1.00
099-012	099-011	01/22/2018	350.00		S JOHNSON	ROBERT	SMOKE	SWBNET,	1.00
099-013	099-012	01/22/2018	205.00		ROBERT	S GALVEZ	SMOKE	SWBNET,	1.00
099-014	099-012	01/22/2018	85.00		ROBERT	S JOHNSON	SMOKE	SWBNET,	1.00
099-015	099-014	01/23/2018	240.00		S JOHNSON	JEFFERSON AV	SMOKE	SWBNET,	1.00
099-016	099-010	01/23/2018	240.00		UPPERLINE	S GALVEZ	SMOKE	SWBNET,	1.00
099-017	099-016	01/23/2018	350.00		S GALVEZ	ROBERT	SMOKE	SWBNET,	1.00

<u>STRUCT 1</u>	<u>STRUCT 2</u>	<u>INSP DATE</u>	<u>LENGTH</u>	<u>ADDRESS</u>	<u>STREET</u>	<u>CROSS STREET</u>	<u>ACTIVITY</u>	<u>INSPECTED BY</u>	<u>REPEAT</u>
099-018	099-017	01/23/2018	87.00		ROBERT	S GALVEZ	SMOKE	SWBNET,	1.00
099-019	099-017	01/23/2018	250.00		ROBERT	S MIRO	SMOKE	SWBNET,	1.00
099-020	099-016	01/24/2018	340.00	3400 BLK.	UPPERLINE	S MIRO	SMOKE	SWBNET,	1.00
099-021	099-020	01/23/2018	290.00		UPPERLINE	S TONTI	SMOKE	SWBNET,	1.00
099-022	099-020	01/23/2018	353.00		S MIRO	ROBERT	SMOKE	SWBNET,	1.00
099-023	099-022	01/23/2018	340.00		ROBERT	S TONTI	SMOKE	SWBNET,	1.00
099-024	099-023	01/23/2018	296.00		S TONTI	UPPERLINE	SMOKE	SWBNET,	1.00
099-025	075-023	01/23/2018	70.00		S TONTI	ROBERT	SMOKE	SWBNET,	1.00
099-026	099-041	01/24/2018	22.00		JENA	S GALVEZ	SMOKE	SWBNET,	1.00
099-027	099-044	01/23/2018	25.00		NAPOLEON AV	S GALVEZ	SMOKE	SWBNET,	1.00
099-028	099-027	01/23/2018	265.00	3500 BLK.	NAPOLEON AV	S MIRO	SMOKE	SWBNET,	1.00
099-029	099-028	01/23/2018	275.00		NAPOLEON AV	S TONTI	SMOKE	SWBNET,	1.00
099-030	099-043	01/23/2018	25.00		CADIZ	S GALVEZ	SMOKE	SWBNET,	1.00
099-032	099-026	01/23/2018	265.00	3500 BLK.	JENA	S MIRO	SMOKE	SWBNET,	1.00
099-033	099-032	01/23/2018	298.00		S MIRO	NAPOLEON AV	SMOKE	SWBNET,	1.00
099-034	099-032	01/23/2018	350.00	4500 BLK.	S MIRO	CADIZ	SMOKE	SWBNET,	1.00
099-035	099-034	01/23/2018	270.00	3600 BLK.	CADIZ	S TONTI	SMOKE	SWBNET,	1.00
099-036	099-032	01/23/2018	325.00	3600 BLK.	JENA	S TONTI	SMOKE	SWBNET,	1.00
099-037	099-036	01/23/2018	295.00		S TONTI	NAPOLEON AV	SMOKE	SWBNET,	1.00
099-038	099-036	01/23/2018	350.00		S TONTI	CADIZ	SMOKE	SWBNET,	1.00
099-039	099-038	01/23/2018	272.00		CADIZ	S ROCHEBLAVE	SMOKE	SWBNET,	1.00
099-040	110-028	01/23/2018	260.00		NAPOLEON AV	S TONTI	SMOKE	SWBNET,	1.00
099-041	099-042	01/24/2018	70.00	3400 BLK.	JENA	S GALVEZ	SMOKE	SWBNET,	1.00
099-042	099-004	01/24/2018	15.00	3400 BLK.	JENA	S GALVEZ	SMOKE	SWBNET,	1.00
099-043	099-041	01/23/2018	349.00	4500 BLK.	S GALVEZ	CADIZ	SMOKE	SWBNET,	1.00
099-044	099-041	01/23/2018	335.00		S GALVEZ	NAPOLEON AV	SMOKE	SWBNET,	1.00
100-001	134-038	01/23/2018	323.00		S RENDON	GEN PERSHING	SMOKE	SWBNET,	1.00
100-002	100-001	01/23/2018	358.00		GEN PERSHING	S LOPEZ	SMOKE	SWBNET,	1.00
100-003	100-002	01/23/2018	280.00	2000 BLK.	S LOPEZ	FONTAINEBLEAU DR	SMOKE	SWBNET,	1.00
100-004	100-003	01/23/2018	10.00	2000 BLK	S LOPEZ	FONTAINEBLEAU DR	SMOKE	SWBNET,	1.00

<u>STRUCT 1</u>	<u>STRUCT 2</u>	<u>INSP DATE</u>	<u>LENGTH</u>	<u>ADDRESS</u>	<u>STREET</u>	<u>CROSS STREET</u>	<u>ACTIVITY</u>	<u>INSPECTED BY</u>	<u>REPEAT</u>
100-005	100-004	01/23/2018	255.00		FONTAINEBLEAU DR	S RENDON	SMOKE	SWBNET,	1.00
100-006	100-003	01/24/2018	59.00		FONTAINEBLEAU DR	S LOPEZ	SMOKE	SWBNET,	1.00
100-008	100-007	01/24/2018	185.00		FONTAINEBLEAU DR	S SALCEDO	SMOKE	SWBNET,	1.00
100-009	100-016	01/24/2018	280.00	2000 BLK.	S SALCEDO	FONTAINEBLEAU DR	SMOKE	SWBNET,	1.00
100-010	100-008	01/24/2018	290.00		FONTAINEBLEAU DR	S GAYOSO	SMOKE	SWBNET,	1.00
100-011	100-004	01/24/2018	62.00		S LOPEZ	FONTAINEBLEAU DR	SMOKE	SWBNET,	1.00
100-012	100-011	01/24/2018	242.00		FONTAINEBLEAU DR	S RENDON	SMOKE	SWBNET,	1.00
100-013	100-011	01/24/2018	10.00		S LOPEZ	FONTAINEBLEAU DR	SMOKE	SWBNET,	1.00
100-014	100-013	01/24/2018	305.00		S LOPEZ	JENA	SMOKE	SWBNET,	1.00
100-015	100-014	01/12/2018	220.00		S LOPEZ	MC KENNA	SMOKE	SWBNET,	1.00
100-016	100-002	01/12/2018	260.00		GEN PERSHING	S SALCEDO	SMOKE	SWBNET,	1.00
100-017	100-016	01/12/2018	335.00		GEN PERSHING	S GAYOSO	SMOKE	SWBNET,	1.00
100-018	100-017	01/24/2018	285.00	2000 BLK.	S GAYOSO	FONTAINEBLEAU DR	SMOKE	SWBNET,	1.00
100-019	100-018	01/12/2018	10.00	2000 BLK.	S GAYOSO	FONTAINEBLEAU DR	SMOKE	SWBNET,	1.00
100-020	100-019	01/12/2018	195.00		FONTAINEBLEAU DR	S DUPRE	SMOKE	SWBNET,	1.00
100-021	100-017	01/21/2018	338.00		GEN PERSHING	S DUPRE	SMOKE	SWBNET,	1.00
100-022	100-021	01/12/2018	117.00		GEN PERSHING	S BROAD	SMOKE	SWBNET,	1.00
100-023	100-021	01/12/2018	250.00	2000 BLK.	S DUPRE	S BROAD	SMOKE	SWBNET,	1.00
100-024	100-009	01/12/2018	60.00		S SALCEDO	FONTAINEBLEAU DR	SMOKE	SWBNET,	1.00
100-025	100-024	01/16/2018	7.00		S SALCEDO	FONTAINEBLEAU DR	SMOKE	SWBNET,	1.00
100-026	100-025	01/16/2018	200.00		FONTAINEBLEAU DR	S LOPEZ	SMOKE	SWBNET,	1.00
100-027	100-025	01/16/2018	340.00		S SALCEDO	JENA	SMOKE	SWBNET,	1.00
100-028	100-027	01/16/2018	240.00		JENA	S LOPEZ	SMOKE	SWBNET,	1.00
100-029	100-028	01/16/2018	282.00		S LOPEZ	FONTAINEBLEAU DR	SMOKE	SWBNET,	1.00
100-030	100-044	01/24/2018	10.00		S LOPEZ	MC KENNA	SMOKE	SWBNET,	1.00
100-031	100-027	01/16/2018	344.00		S SALCEDO	CADIZ	SMOKE	SWBNET,	1.00
100-034	100-027	01/16/2018	335.00		JENA	S GAYOSO	SMOKE	SWBNET,	1.00
100-035	100-034	01/16/2018	135.00		JENA	S BROAD	SMOKE	SWBNET,	1.00
100-036	100-034	01/16/2018	270.00		S GAYOSO	CADIZ	SMOKE	SWBNET,	1.00
100-037	100-024	01/16/2018	335.00		FONTAINEBLEAU DR	S GAYOSO	SMOKE	SWBNET,	1.00



<u>STRUCT 1</u>	<u>STRUCT 2</u>	<u>INSP DATE</u>	<u>LENGTH</u>	<u>ADDRESS</u>	<u>STREET</u>	<u>CROSS STREET</u>	<u>ACTIVITY</u>	<u>INSPECTED BY</u>	<u>REPEAT</u>
100-038	100-037	01/24/2018	295.00		S GAYOSO	JENA	SMOKE	SWBNET,	1.00
100-039	100-037	01/16/2018	185.00		FONTAINEBLEAU DR	NAPOLEON AV	SMOKE	SWBNET,	1.00
100-040	076-025	01/16/2018	125.00		YORK	ROBERT	SMOKE	SWBNET,	1.00
100-041	100-040	01/16/2018	200.00		ROBERT	S ROCHEBLAVE	SMOKE	SWBNET,	1.00
100-042	110-032	01/16/2018	266.00		S ROCHEBLAVE	ROBERT	SMOKE	SWBNET,	1.00
100-043	099-023	01/16/2018	310.00		ROBERT	S ROCHEBLAVE	SMOKE	SWBNET,	1.00
101-001	102-023	01/22/2018	300.00		MILAN	TCHOUPITOULAS	SMOKE	SWBNET,	1.00
101-002	101-001	01/22/2018	351.00	4200 BLK	TCHOUPITOULAS	GEN PERSHING	SMOKE	SWBNET,	1.00
101-002	102-019	01/22/2018	300.00		GEN PERSHING	TCHOUPITOULAS	SMOKE	SWBNET,	1.00
101-003	101-002	01/22/2018	335.00		TCHOUPITOULAS	NAPOLEON AV	SMOKE	SWBNET,	1.00
101-006	101-001	01/22/2018	270.00	400 BLK.	MILAN	LEAKE AV	SMOKE	SWBNET,	1.00
101-008	101-006	01/22/2018	297.00		LEAKE AV	MARENGO	SMOKE	SWBNET,	1.00
101-009	101-001	01/22/2018	359.00		TCHOUPITOULAS	MARENGO	SMOKE	SWBNET,	1.00
101-009	102-028	01/22/2018	298.00		MARENGO	TCHOUPITOULAS	SMOKE	SWBNET,	1.00
101-010	101-009	01/22/2018	251.00		MARENGO	LEAKE AV	SMOKE	SWBNET,	1.00
101-011	101-010	01/22/2018	305.00		LEAKE AV	CONSTANTINOPLE	SMOKE	SWBNET,	1.00
101-012	101-009	01/24/2018	361.00		TCHOUPITOULAS	CONSTANTINOPLE	SMOKE	SWBNET,	1.00
101-013	101-012	01/22/2018	190.00	400 BLK.	CONSTANTINOPLE	LEAKE AV	SMOKE	SWBNET,	1.00
101-014	102-051	01/22/2018	295.00		GEN TAYLOR	TCHOUPITOULAS	SMOKE	SWBNET,	1.00
101-015	101-020	01/22/2018	210.00		TCHOUPITOULAS	AUSTERLITZ	SMOKE	SWBNET,	1.00
101-015	102-052	01/22/2018	295.00		AUSTERLITZ	TCHOUPITOULAS	SMOKE	SWBNET,	1.00
101-017	101-015	01/22/2018	25.00	400 BLK.	AUSTERLITZ	TCHOUPITOULAS	SMOKE	SWBNET,	1.00
101-019	101-018	01/22/2018	300.00		S FRONT	CONSTANTINOPLE	SMOKE	SWBNET,	1.00
101-020	101-014	01/24/2018	210.00		TCHOUPITOULAS	AUSTERLITZ	SMOKE	SWBNET,	1.00
101-021	101-003	01/22/2018	15.00		TCHOUPITOULAS	NAPOLEON AV	SMOKE	SWBNET,	1.00
101-022	101-021	01/22/2018	22.00	400 BLK.	NAPOLEON AV	TCHOUPITOULAS	SMOKE	SWBNET,	1.00
102-001	103-025	01/22/2018	362.00		MILAN	MAGAZINE	SMOKE	SWBNET,	1.00
102-002	102-001	01/22/2018	350.00		MAGAZINE	GEN PERSHING	SMOKE	SWBNET,	1.00
102-003	102-002	01/23/2018	295.00		GEN PERSHING	CONSTANCE	SMOKE	SWBNET,	1.00
102-004	102-002	01/22/2018	350.00		MAGAZINE	NAPOLEON AV	SMOKE	SWBNET,	1.00

<u>STRUCT 1</u>	<u>STRUCT 2</u>	<u>INSP DATE</u>	<u>LENGTH</u>	<u>ADDRESS</u>	<u>STREET</u>	<u>CROSS STREET</u>	<u>ACTIVITY</u>	<u>INSPECTED BY</u>	<u>REPEAT</u>
102-005	102-004	01/23/2018	305.00		NAPOLEON AV	CONSTANCE	SMOKE	SWBNET,	1.00
102-006	102-001	01/23/2018	295.00		MAGAZINE	MARENGO	SMOKE	SWBNET,	1.00
102-007	102-001	01/23/2018	341.00		MILAN	CONSTANCE	SMOKE	SWBNET,	1.00
102-008	102-007	01/23/2018	353.00	4200 BLK.	CONSTANCE	GEN PERSHING	SMOKE	SWBNET,	1.00
102-009	102-008	01/23/2018	293.00		CONSTANCE	NAPOLEON AV	SMOKE	SWBNET,	1.00
102-010	102-007	01/23/2018	360.00		CONSTANCE	MARENGO	SMOKE	SWBNET,	1.00
102-011	102-010	01/23/2018	305.00		CONSTANCE	CONSTANTINOPLE	SMOKE	SWBNET,	1.00
102-012	102-007	01/23/2018	35.00		MILAN	CONSTANCE	SMOKE	SWBNET,	1.00
102-013	102-012	01/23/2018	350.00	4200 BLK.	CONSTANCE	GEN PERSHING	SMOKE	SWBNET,	1.00
102-014	102-013	01/23/2018	345.00		CONSTANCE	NAPOLEON AV	SMOKE	SWBNET,	1.00
102-015	102-014	01/23/2018	290.00		NAPOLEON AV	LAUREL	SMOKE	SWBNET,	1.00
102-016	102-013	01/23/2018	350.00		GEN PERSHING	LAUREL	SMOKE	SWBNET,	1.00
102-017	102-016	01/24/2018	320.00	4300 BLK.	LAUREL	NAPOLEON AV	SMOKE	SWBNET,	1.00
102-018	102-017	01/23/2018	238.00		NAPOLEON AV	ANNUNCIATION	SMOKE	SWBNET,	1.00
102-019	102-016	01/23/2018	294.00		GEN PERSHING	ANNUNCIATION	SMOKE	SWBNET,	1.00
102-019	102-023	01/23/2018	350.00	4200 BLK.	ANNUNCIATION	GEN PERSHING	SMOKE	SWBNET,	1.00
102-020	102-019	01/23/2018	350.00		ANNUNCIATION	NAPOLEON AV	SMOKE	SWBNET,	1.00
102-021	102-020	01/23/2018	230.00		NAPOLEON AV	TCHOUPITOULAS	SMOKE	SWBNET,	1.00
102-022	102-012	01/23/2018	352.00		MILAN	LAUREL	SMOKE	SWBNET,	1.00
102-023	102-022	01/23/2018	290.00		MILAN	ANNUNCIATION	SMOKE	SWBNET,	1.00
102-024	102-012	01/23/2018	364.00		CONSTANCE	MARENGO	SMOKE	SWBNET,	1.00
102-025	102-024	01/24/2018	357.00		CONSTANCE	CONSTANTINOPLE	SMOKE	SWBNET,	1.00
102-026	102-025	01/23/2018	293.00		CONSTANTINOPLE	LAUREL	SMOKE	SWBNET,	1.00
102-027	102-022	01/24/2018	365.00		LAUREL	MARENGO	SMOKE	SWBNET,	1.00
102-027	102-024	01/24/2018	353.00		MARENGO	LAUREL	SMOKE	SWBNET,	1.00
102-028	102-023	01/24/2018	360.00		ANNUNCIATION	MARENGO	SMOKE	SWBNET,	1.00
102-028	102-027	01/24/2018	295.00		MARENGO	ANNUNCIATION	SMOKE	SWBNET,	1.00
102-029	102-027	01/24/2018	281.00		LAUREL	CONSTANTINOPLE	SMOKE	SWBNET,	1.00
102-029	102-030	01/24/2018	78.00		LAUREL	CONSTANTINOPLE	SMOKE	SWBNET,	1.00
102-030	102-050	01/24/2018	352.00		LAUREL	CONSTANTINOPLE	SMOKE	SWBNET,	1.00

<u>STRUCT 1</u>	<u>STRUCT 2</u>	<u>INSP DATE</u>	<u>LENGTH</u>	<u>ADDRESS</u>	<u>STREET</u>	<u>CROSS STREET</u>	<u>ACTIVITY</u>	<u>INSPECTED BY</u>	<u>REPEAT</u>
102-031	102-030	01/24/2018	234.00		CONSTANTINOPE	ANNUNCIATION	SMOKE	SWBNET,	1.00
102-032	102-028	01/24/2018	344.00		ANNUNCIATION	CONSTANTINOPE	SMOKE	SWBNET,	1.00
102-033	102-032	01/24/2018	20.00		ANNUNCIATION	CONSTANTINOPE	SMOKE	SWBNET,	1.00
102-034	102-033	01/24/2018	160.00		CONSTANTINOPE	TCHOUPITOULAS	SMOKE	SWBNET,	1.00
102-035	103-027	01/24/2018	360.00		MARENGO	MAGAZINE	SMOKE	SWBNET,	1.00
102-036	102-035	01/24/2018	306.00		MAGAZINE	CONSTANTINOPE	SMOKE	SWBNET,	1.00
102-037	102-035	01/24/2018	305.00		MARENGO	CONSTANCE	SMOKE	SWBNET,	1.00
102-038	103-045	01/24/2018	362.00		GEN TAYLOR	MAGAZINE	SMOKE	SWBNET,	1.00
102-039	102-038	01/16/2018	246.00		MAGAZINE	AUSTERLITZ	SMOKE	SWBNET,	1.00
102-039	103-046	01/24/2018	363.00		AUSTERLITZ	MAGAZINE	SMOKE	SWBNET,	1.00
102-040	102-039	01/16/2018	350.00		MAGAZINE	CONSTANTINOPE	SMOKE	SWBNET,	1.00
102-041	102-040	01/16/2018	305.00		CONSTANTINOPE	CONSTANCE	SMOKE	SWBNET,	1.00
102-042	102-039	01/16/2018	305.00		AUSTERLITZ	CONSTANCE	SMOKE	SWBNET,	1.00
102-043	102-038	01/16/2018	350.00		GEN TAYLOR	CONSTANCE	SMOKE	SWBNET,	1.00
102-044	102-043	01/16/2018	295.00		CONSTANCE	AUSTERLITZ	SMOKE	SWBNET,	1.00
102-045	102-044	01/24/2018	274.00		CONSTANCE	CONSTANTINOPE	SMOKE	SWBNET,	1.00
102-046	102-043	01/16/2018	40.00		GEN TAYLOR	CONSTANCE	SMOKE	SWBNET,	1.00
102-047	102-046	01/16/2018	300.00		CONSTANCE	AUSTERLITZ	SMOKE	SWBNET,	1.00
102-048	102-047	01/16/2018	290.00		CONSTANCE	CONSTANTINOPE	SMOKE	SWBNET,	1.00
102-049	102-046	01/16/2018	360.00		GEN TAYLOR	LAUREL	SMOKE	SWBNET,	1.00
102-050	102-049	01/16/2018	350.00		LAUREL	AUSTERLITZ	SMOKE	SWBNET,	1.00
102-051	102-049	01/16/2018	300.00		GEN TAYLOR	ANNUNCIATION	SMOKE	SWBNET,	1.00
102-052	102-050	01/16/2018	293.00		AUSTERLITZ	ANNUNCIATION	SMOKE	SWBNET,	1.00
102-052	102-051	01/16/2018	394.00		ANNUNCIATION	AUSTERLITZ	SMOKE	SWBNET,	1.00
103-001	104-056	01/22/2018	249.00		MILAN	PRYTANIA	SMOKE	SWBNET,	1.00
103-002	103-001	01/22/2018	350.00	4200 BLK.	PRYTANIA	GEN PERSHING	SMOKE	SWBNET,	1.00
103-002	104-059	01/22/2018	250.00		GEN PERSHING	PRYTANIA	SMOKE	SWBNET,	1.00
103-003	103-002	01/22/2018	351.00		PRYTANIA	NAPOLEON AV	SMOKE	SWBNET,	1.00
103-004	103-003	01/22/2018	160.00		NAPOLEON AV	PERRIER	SMOKE	SWBNET,	1.00
103-005	103-001	01/22/2018	355.00		PRYTANIA	MARENGO	SMOKE	SWBNET,	1.00

<u>STRUCT 1</u>	<u>STRUCT 2</u>	<u>INSP DATE</u>	<u>LENGTH</u>	<u>ADDRESS</u>	<u>STREET</u>	<u>CROSS STREET</u>	<u>ACTIVITY</u>	<u>INSPECTED BY</u>	<u>REPEAT</u>
103-006	103-005	01/22/2018	285.00		PRYTANIA	CONSTANTINOPLE	SMOKE	SWBNET,	1.00
103-007	103-001	01/22/2018	241.00		MILAN	PERRIER	SMOKE	SWBNET,	1.00
103-008	103-002	01/22/2018	240.00		GEN PERSHING	PERRIER	SMOKE	SWBNET,	1.00
103-008	103-007	01/22/2018	350.00	4200 BLK.	PERRIER	GEN PERSHING	SMOKE	SWBNET,	1.00
103-009	103-008	01/20/2018	350.00		PERRIER	NAPOLEON AV	SMOKE	SWBNET,	1.00
103-010	103-009	01/22/2018	180.00		NAPOLEON AV	COLISEUM	SMOKE	SWBNET,	1.00
103-011	103-005	01/22/2018	240.00		MARENGO	PERRIER	SMOKE	SWBNET,	1.00
103-012	103-011	01/22/2018	285.00		PERRIER	CONSTANTINOPLE	SMOKE	SWBNET,	1.00
103-013	103-007	01/22/2018	254.00		MILAN	COLISEUM	SMOKE	SWBNET,	1.00
103-014	103-008	01/22/2018	255.00		GEN PERSHING	COLISEUM	SMOKE	SWBNET,	1.00
103-014	103-013	01/24/2018	348.00	4200 BLK.	COLISEUM	GEN PERSHING	SMOKE	SWBNET,	1.00
103-015	103-014	01/22/2018	350.00		COLISEUM	NAPOLEON AV	SMOKE	SWBNET,	1.00
103-016	103-015	01/22/2018	225.00		NAPOLEON AV	CHESTNUT	SMOKE	SWBNET,	1.00
103-017	103-011	01/22/2018	250.00		MARENGO	COLISEUM	SMOKE	SWBNET,	1.00
103-017	103-013	01/22/2018	360.00		COLISEUM	MARENGO	SMOKE	SWBNET,	1.00
103-018	103-017	01/22/2018	283.00		COLISEUM	CONSTANTINOPLE	SMOKE	SWBNET,	1.00
103-019	103-013	01/22/2018	295.00		MILAN	CHESTNUT	SMOKE	SWBNET,	1.00
103-020	103-014	01/22/2018	300.00		GEN PERSHING	CHESTNUT	SMOKE	SWBNET,	1.00
103-020	103-019	01/24/2018	348.00	4200 BLK.	CHESTNUT	GEN PERSHING	SMOKE	SWBNET,	1.00
103-021	103-020	01/22/2018	350.00	4300 BLK.	CHESTNUT	NAPOLEON AV	SMOKE	SWBNET,	1.00
103-022	103-020	01/24/2018	275.00		GEN PERSHING	CAMP	SMOKE	SWBNET,	1.00
103-023	103-017	01/23/2018	300.00		MARENGO	CHESTNUT	SMOKE	SWBNET,	1.00
103-023	103-019	01/23/2018	355.00	4100 BLK.	CHESTNUT	MARENGO	SMOKE	SWBNET,	1.00
103-024	103-023	01/23/2018	290.00		CHESTNUT	CONSTANTINOPLE	SMOKE	SWBNET,	1.00
103-025	103-019	01/23/2018	380.00		MILAN	CAMP	SMOKE	SWBNET,	1.00
103-026	103-025	01/23/2018	350.00	4200 BLK.	CAMP	GEN PERSHING	SMOKE	SWBNET,	1.00
103-027	103-023	01/23/2018	383.00		MARENGO	CAMP	SMOKE	SWBNET,	1.00
103-027	103-025	01/23/2018	355.00		CAMP	MARENGO	SMOKE	SWBNET,	1.00
103-028	103-027	01/23/2018	290.00		CAMP	CONSTANTINOPLE	SMOKE	SWBNET,	1.00
103-029	104-018	01/23/2018	249.00		GEN TAYLOR	PRYTANIA	SMOKE	SWBNET,	1.00

<u>STRUCT 1</u>	<u>STRUCT 2</u>	<u>INSP DATE</u>	<u>LENGTH</u>	<u>ADDRESS</u>	<u>STREET</u>	<u>CROSS STREET</u>	<u>ACTIVITY</u>	<u>INSPECTED BY</u>	<u>REPEAT</u>
103-030	103-029	01/23/2018	395.00	3900 BLK.	PRYTANIA	CONSTANTINOPLE	SMOKE	SWBNET,	1.00
103-031	103-030	01/23/2018	185.00		CONSTANTINOPLE	PERRIER	SMOKE	SWBNET,	1.00
103-032	103-029	01/23/2018	241.00		GEN TAYLOR	PERRIER	SMOKE	SWBNET,	1.00
103-033	103-032	01/23/2018	75.00		PERRIER	AUSTERLITZ	SMOKE	SWBNET,	1.00
103-034	103-033	01/23/2018	350.00	3900 BLK.	PERRIER	CONSTANTINOPLE	SMOKE	SWBNET,	1.00
103-035	103-034	01/23/2018	180.00		CONSTANTINOPLE	COLISEUM	SMOKE	SWBNET,	1.00
103-036	103-033	01/23/2018	250.00		AUSTERLITZ	COLISEUM	SMOKE	SWBNET,	1.00
103-037	103-036	01/23/2018	350.00	3900 BLK.	COLISEUM	CONSTANTINOPLE	SMOKE	SWBNET,	1.00
103-038	103-037	01/23/2018	240.00		CONSTANTINOPLE	CHESTNUT	SMOKE	SWBNET,	1.00
103-039	103-036	01/23/2018	240.00		AUSTERLITZ	CHESTNUT	SMOKE	SWBNET,	1.00
103-040	103-032	01/23/2018	260.00		GEN TAYLOR	COLISEUM	SMOKE	SWBNET,	1.00
103-041	103-040	01/23/2018	302.00		GEN TAYLOR	CHESTNUT	SMOKE	SWBNET,	1.00
103-042	103-041	01/23/2018	145.00		CHESTNUT	AUSTERLITZ	SMOKE	SWBNET,	1.00
103-043	103-042	01/23/2018	350.00	3900 BLK.	CHESTNUT	CONSTANTINOPLE	SMOKE	SWBNET,	1.00
103-044	103-043	01/23/2018	290.00		CONSTANTINOPLE	CAMP	SMOKE	SWBNET,	1.00
103-045	103-041	01/23/2018	384.00		GEN TAYLOR	CAMP	SMOKE	SWBNET,	1.00
103-046	103-042	01/23/2018	380.00		AUSTERLITZ	CAMP	SMOKE	SWBNET,	1.00
103-046	103-045	01/23/2018	200.00		CAMP	AUSTERLITZ	SMOKE	SWBNET,	1.00
103-047	103-046	01/24/2018	355.00	3900 BLK.	CAMP	CONSTANTINOPLE	SMOKE	SWBNET,	1.00
103-048	103-047	01/24/2018	270.00		CONSTANTINOPLE	MAGAZINE	SMOKE	SWBNET,	1.00
104-001	105-010	01/24/2018	353.00		GEN TAYLOR	BARONNE	SMOKE	SWBNET,	1.00
104-002	104-001	01/24/2018	225.00		BARONNE	CONSTANTINOPLE	SMOKE	SWBNET,	1.00
104-003	104-002	01/24/2018	290.00		BARONNE	MARENGO	SMOKE	SWBNET,	1.00
104-004	104-001	01/24/2018	375.00		GEN TAYLOR	CARONDELET	SMOKE	SWBNET,	1.00
104-005	104-004	01/24/2018	272.00	3900 BLK.	CARONDELET	CONSTANTINOPLE	SMOKE	SWBNET,	1.00
104-006	104-005	01/24/2018	313.00		CONSTANTINOPLE	BARONNE	SMOKE	SWBNET,	1.00
104-007	104-005	01/24/2018	275.00		CARONDELET	MARENGO	SMOKE	SWBNET,	1.00
104-008	104-005	01/24/2018	340.00		CONSTANTINOPLE	ST CHARLES AV	SMOKE	SWBNET,	1.00
104-009	104-008	01/24/2018	280.00		ST CHARLES AV	MARENGO	SMOKE	SWBNET,	1.00
104-010	104-004	01/24/2018	344.00		GEN TAYLOR	ST CHARLES AV	SMOKE	SWBNET,	1.00

<u>STRUCT 1</u>	<u>STRUCT 2</u>	<u>INSP DATE</u>	<u>LENGTH</u>	<u>ADDRESS</u>	<u>STREET</u>	<u>CROSS STREET</u>	<u>ACTIVITY</u>	<u>INSPECTED BY</u>	<u>REPEAT</u>
104-011	104-010	01/24/2018	236.00		ST CHARLES AV	CONSTANTINOPLE	SMOKE	SWBNET,	1.00
104-012	104-010	01/24/2018	90.00	1500 BLK.	GEN TAYLOR	ST CHARLES AV	SMOKE	SWBNET,	1.00
104-013	104-012	01/24/2018	330.00	1500 BLK.	ST CHARLES AV	CONSTANTINOPLE	SMOKE	SWBNET,	1.00
104-014	104-013	01/24/2018	270.00		ST CHARLES AV	MARENGO	SMOKE	SWBNET,	1.00
104-015	104-013	01/24/2018	155.00		CONSTANTINOPLE	PITT	SMOKE	SWBNET,	1.00
104-016	104-012	01/24/2018	219.00		GEN TAYLOR	PITT	SMOKE	SWBNET,	1.00
104-018	104-016	01/14/2018	37.00		GEN TAYLOR	PITT	SMOKE	SWBNET,	1.00
104-019	104-018	01/24/2018	360.00	3900 BLK.	PITT	CONSTANTINOPLE	SMOKE	SWBNET,	1.00
104-020	104-019	01/24/2018	165.00		CONSTANTINOPLE	PRYTANIA	SMOKE	SWBNET,	1.00
104-021	105-035	01/24/2018	350.00		MILAN	BARONNE	SMOKE	SWBNET,	1.00
104-022	104-021	01/24/2018	335.00	4200 BLK.	BARONNE	GEN PERSHING	SMOKE	SWBNET,	1.00
104-023	104-022	01/24/2018	275.00		GEN PERSHING	CARONDELET	SMOKE	SWBNET,	1.00
104-024	104-022	04/10/2018	35.00		BARONNE	GEN PERSHING	SMOKE	SWBNET,	1.00
104-025	104-024	04/10/2018	265.00		GEN PERSHING	CARONDELET	SMOKE	SWBNET,	1.00
104-026	104-024	04/10/2018	324.00	4300 BLK.	BARONNE	NAPOLEON AV	SMOKE	SWBNET,	1.00
104-027	104-026	04/10/2018	265.00		NAPOLEON AV	CARONDELET	SMOKE	SWBNET,	1.00
104-028	104-021	04/10/2018	355.00		BARONNE	MARENGO	SMOKE	SWBNET,	1.00
104-029	104-028	04/10/2018	285.00		MARENGO	CARONDELET	SMOKE	SWBNET,	1.00
104-030	104-021	04/10/2018	359.00		MILAN	CARONDELET	SMOKE	SWBNET,	1.00
104-031	104-030	04/10/2018	355.00		CARONDELET	MARENGO	SMOKE	SWBNET,	1.00
104-032	104-031	04/10/2018	260.00		MARENGO	ST CHARLES AV	SMOKE	SWBNET,	1.00
104-033	104-030	04/10/2018	333.00	4200 BLK.	CARONDELET	GEN PERSHING	SMOKE	SWBNET,	1.00
104-034	104-033	04/10/2018	275.00		GEN PERSHING	ST CHARLES AV	SMOKE	SWBNET,	1.00
104-035	104-033	04/10/2018	38.00		CARONDELET	GEN PERSHING	SMOKE	SWBNET,	1.00
104-036	104-035	04/10/2018	230.00	1600 BLK.	GEN PERSHING	ST CHARLES AV	SMOKE	SWBNET,	1.00
104-037	104-035	04/10/2018	325.00	4300 BLK.	CARONDELET	NAPOLEON AV	SMOKE	SWBNET,	1.00
104-038	104-037	04/10/2018	270.00		NAPOLEON AV	ST CHARLES AV	SMOKE	SWBNET,	1.00
104-039	104-030	04/11/2018	344.00		MILAN	ST CHARLES AV	SMOKE	SWBNET,	1.00
104-040	104-039	04/17/2018	240.00		ST CHARLES AV	PALM TERRACE	SMOKE	SWBNET,	1.00
104-041	104-039	04/11/2018	370.00	4200 BLK.	ST CHARLES AV	GEN PERSHING	SMOKE	SWBNET,	1.00

<u>STRUCT 1</u>	<u>STRUCT 2</u>	<u>INSP DATE</u>	<u>LENGTH</u>	<u>ADDRESS</u>	<u>STREET</u>	<u>CROSS STREET</u>	<u>ACTIVITY</u>	<u>INSPECTED BY</u>	<u>REPEAT</u>
104-042	104-041	04/11/2018	300.00		ST CHARLES AV	NAPOLEON AV	SMOKE	SWBNET,	1.00
104-043	104-039	04/11/2018	84.00	1500 BLK.	MILAN	ST CHARLES AV	SMOKE	SWBNET,	1.00
104-044	104-043	04/11/2018	356.00		ST CHARLES AV	MARENGO	SMOKE	SWBNET,	1.00
104-045	104-044	04/11/2018	215.00		MARENGO	PITT	SMOKE	SWBNET,	1.00
104-046	104-045	04/11/2018	281.00		PITT	CONSTANTINOPLE	SMOKE	SWBNET,	1.00
104-047	104-043	04/11/2018	350.00	4200 BLK.	ST CHARLES AV	GEN PERSHING	SMOKE	SWBNET,	1.00
104-048	104-047	04/17/2018	170.00		GEN PERSHING	PITT	SMOKE	SWBNET,	1.00
104-049	104-047	04/11/2018	27.00		ST CHARLES AV	GEN PERSHING	SMOKE	SWBNET,	1.00
104-051	104-050	04/11/2018	165.00		NAPOLEON AV	PITT	SMOKE	SWBNET,	1.00
104-052	104-043	04/11/2018	218.00		MILAN	PITT	SMOKE	SWBNET,	1.00
104-053	104-052	04/11/2018	300.00		PITT	MARENGO	SMOKE	SWBNET,	1.00
104-054	104-052	04/11/2018	353.00	4200 BLK.	PITT	GEN PERSHING	SMOKE	SWBNET,	1.00
104-055	104-054	04/11/2018	285.00		PITT	NAPOLEON AV	SMOKE	SWBNET,	1.00
104-056	104-052	04/17/2018	35.00		MILAN	PITT	SMOKE	SWBNET,	1.00
104-057	104-056	04/11/2018	360.00		PITT	MARENGO	SMOKE	SWBNET,	1.00
104-058	104-057	04/11/2018	260.00		PITT	CONSTANTINOPLE	SMOKE	SWBNET,	1.00
104-059	104-056	04/11/2018	353.00	4200 BLK.	PITT	GEN PERSHING	SMOKE	SWBNET,	1.00
104-060	104-059	04/12/2018	330.00		PITT	NAPOLEON AV	SMOKE	SWBNET,	1.00
104-061	104-060	04/12/2018	170.00		NAPOLEON AV	PRYTANIA	SMOKE	SWBNET,	1.00
104-062	105-008	04/12/2018	292.00		CONSTANTINOPLE	BARONNE	SMOKE	SWBNET,	1.00
104-063	105-009	04/17/2018	260.00		MARENGO	BARONNE	SMOKE	SWBNET,	1.00
104-064	105-037	04/12/2018	275.00		GEN PERSHING	BARONNE	SMOKE	SWBNET,	1.00
104-065	105-038	04/17/2018	268.00		GEN PERSHING	BARONNE	SMOKE	SWBNET,	1.00
104-066	105-039	04/17/2018	273.00		NAPOLEON AV	BARONNE	SMOKE	SWBNET,	1.00
105-001	106-026	04/12/2018	335.00		GEN TAYLOR	LOYOLA AV	SMOKE	SWBNET,	1.00
105-002	105-001	04/17/2018	329.00	4000 BLK.	LOYOLA AV	MARENGO	SMOKE	SWBNET,	1.00
105-003	105-001	04/12/2018	355.00		GEN TAYLOR	S SARATOGA	SMOKE	SWBNET,	1.00
105-004	105-003	04/12/2018	370.00	4000 BLK.	S SARATOGA	MARENGO	SMOKE	SWBNET,	1.00
105-005	105-003	04/12/2018	355.00		GEN TAYLOR	DANNEEL	SMOKE	SWBNET,	1.00
105-006	105-005	04/12/2018	130.00	3900 BLK.	DANNEEL	CONSTANTINOPLE	SMOKE	SWBNET,	1.00

<u>STRUCT 1</u>	<u>STRUCT 2</u>	<u>INSP DATE</u>	<u>LENGTH</u>	<u>ADDRESS</u>	<u>STREET</u>	<u>CROSS STREET</u>	<u>ACTIVITY</u>	<u>INSPECTED BY</u>	<u>REPEAT</u>
105-007	105-006	04/12/2018	289.00		DANNEEL	MARENGO	SMOKE	SWBNET,	1.00
105-008	105-006	04/12/2018	355.00		CONSTANTINOPLE	DRYADES	SMOKE	SWBNET,	1.00
105-009	105-008	04/12/2018	360.00	4000 BLK.	DRYADES	MARENGO	SMOKE	SWBNET,	1.00
105-010	105-005	04/12/2018	365.00		GEN TAYLOR	DRYADES	SMOKE	SWBNET,	1.00
105-011	105-010	04/12/2018	125.00		DRYADES	CONSTANTINOPLE	SMOKE	SWBNET,	1.00
105-012	106-044	04/12/2018	330.00		MARENGO	LOYOLA AV	SMOKE	SWBNET,	1.00
105-013	105-012	04/12/2018	352.00		MARENGO	S SARATOGA	SMOKE	SWBNET,	1.00
105-014	105-013	04/12/2018	359.00		MARENGO	DANNEEL	SMOKE	SWBNET,	1.00
105-015	105-014	04/12/2018	280.00		MARENGO	DRYADES	SMOKE	SWBNET,	1.00
105-016	106-020	04/13/2018	330.00		MILAN	LOYOLA AV	SMOKE	SWBNET,	1.00
105-017	105-016	04/13/2018	291.00	4200 BLK.	LOYOLA AV	GEN PERSHING	SMOKE	SWBNET,	1.00
105-018	105-016	04/18/2018	295.00		LOYOLA AV	MARENGO	SMOKE	SWBNET,	1.00
105-019	105-016	04/13/2018	353.00		MILAN	S SARATOGA	SMOKE	SWBNET,	1.00
105-020	105-019	04/13/2018	317.00		S SARATOGA	MARENGO	SMOKE	SWBNET,	1.00
105-021	105-019	04/13/2018	331.00	4200 BLK.	S SARATOGA	GEN PERSHING	SMOKE	SWBNET,	1.00
105-022	105-021	04/15/2018	275.00		GEN PERSHING	DANNEEL	SMOKE	SWBNET,	1.00
105-023	105-021	04/13/2018	41.00		S SARATOGA	GEN PERSHING	SMOKE	SWBNET,	1.00
105-024	105-023	04/13/2018	280.00		GEN PERSHING	DANNEEL	SMOKE	SWBNET,	1.00
105-025	105-023	04/13/2018	320.00	4300 BLK.	S SARATOGA	NAPOLEON AV	SMOKE	SWBNET,	1.00
105-026	105-025	04/13/2018	280.00		NAPOLEON AV	DANNEEL	SMOKE	SWBNET,	1.00
105-027	105-019	04/13/2018	357.00		MILAN	DANNEEL	SMOKE	SWBNET,	1.00
105-028	105-027	04/13/2018	330.00	4200 BLK.	DANNEEL	GEN PERSHING	SMOKE	SWBNET,	1.00
105-029	105-028	04/13/2018	260.00		GEN PERSHING	DRYADES	SMOKE	SWBNET,	1.00
105-030	105-027	04/13/2018	310.00		DANNEEL	MARENGO	SMOKE	SWBNET,	1.00
105-031	105-028	04/16/2018	40.00		DANNEEL	GEN PERSHING	SMOKE	SWBNET,	1.00
105-032	105-031	04/15/2018	325.00	4300 BLK.	DANNEEL	NAPOLEON AV	SMOKE	SWBNET,	1.00
105-033	105-032	04/16/2018	260.00		NAPOLEON AV	DRYADES	SMOKE	SWBNET,	1.00
105-034	105-031	04/16/2018	290.00		GEN PERSHING	DRYADES	SMOKE	SWBNET,	1.00
105-035	105-027	04/17/2018	357.00		MILAN	DRYADES	SMOKE	SWBNET,	1.00
105-036	105-035	04/16/2018	295.00		DRYADES	MARENGO	SMOKE	SWBNET,	1.00



<u>STRUCT 1</u>	<u>STRUCT 2</u>	<u>INSP DATE</u>	<u>LENGTH</u>	<u>ADDRESS</u>	<u>STREET</u>	<u>CROSS STREET</u>	<u>ACTIVITY</u>	<u>INSPECTED BY</u>	<u>REPEAT</u>
105-037	105-035	04/16/2018	330.00	4200 BLK.	DRYADES	GEN PERSHING	SMOKE	SWBNET,	1.00
105-038	105-037	04/16/2018	40.00		DRYADES	GEN PERSHING	SMOKE	SWBNET,	1.00
105-039	105-038	04/16/2018	325.00		DRYADES	NAPOLEON AV	SMOKE	SWBNET,	1.00
105-040	106-022	04/16/2018	330.00		GEN PERSHING	LOYOLA AV	SMOKE	SWBNET,	1.00
105-041	105-040	04/16/2018	265.00		GEN PERSHING	S SARATOGA	SMOKE	SWBNET,	1.00
105-042	106-023	04/16/2018	330.00		GEN PERSHING	LOYOLA AV	SMOKE	SWBNET,	1.00
105-043	105-042	04/17/2018	233.00		LOYOLA AV	NAPOLEON AV	SMOKE	SWBNET,	1.00
105-044	105-042	04/16/2018	270.00		GEN PERSHING	S SARATOGA	SMOKE	SWBNET,	1.00
105-045	106-024	04/17/2018	255.00		NAPOLEON AV	LOYOLA AV	SMOKE	SWBNET,	1.00
106-001	107-002	04/17/2018	337.00		MARENGO	S ROBERTSON	SMOKE	SWBNET,	1.00
106-002	106-001	04/17/2018	210.00		S ROBERTSON	GEN TAYLOR	SMOKE	SWBNET,	1.00
106-003	106-002	04/09/2018	290.00		GEN TAYLOR	MAGNOLIA	SMOKE	SWBNET,	1.00
106-004	106-002	04/09/2018	290.00		GEN TAYLOR	FRERET	SMOKE	SWBNET,	1.00
106-005	106-001	04/09/2018	355.00	4100 BLK.	S ROBERTSON	MILAN	SMOKE	SWBNET,	1.00
106-006	106-005	04/09/2018	270.00		MILAN	FRERET	SMOKE	SWBNET,	1.00
106-007	106-001	04/09/2018	346.00		MARENGO	FRERET	SMOKE	SWBNET,	1.00
106-008	106-007	04/09/2018	355.00	4100 BLK.	FRERET	MILAN	SMOKE	SWBNET,	1.00
106-009	106-008	04/09/2018	295.00		MILAN	LASALLE	SMOKE	SWBNET,	1.00
106-010	106-007	04/09/2018	257.00		FRERET	GEN TAYLOR	SMOKE	SWBNET,	1.00
106-011	106-010	04/09/2018	33.00	3800 BLK.	FRERET	GEN TAYLOR	SMOKE	SWBNET,	1.00
106-012	106-010	04/09/2018	290.00		GEN TAYLOR	LASALLE	SMOKE	SWBNET,	1.00
106-013	106-007	04/09/2018	352.00		MARENGO	LASALLE	SMOKE	SWBNET,	1.00
106-014	106-013	04/09/2018	355.00	4100 BLK.	LASALLE	MILAN	SMOKE	SWBNET,	1.00
106-015	106-014	04/09/2018	283.00		MILAN	S LIBERTY	SMOKE	SWBNET,	1.00
106-016	106-013	04/09/2018	305.00		LASALLE	GEN TAYLOR	SMOKE	SWBNET,	1.00
106-017	106-016	04/09/2018	290.00		GEN TAYLOR	S LIBERTY	SMOKE	SWBNET,	1.00
106-018	106-013	04/10/2018	345.00		MARENGO	S LIBERTY	SMOKE	SWBNET,	1.00
106-019	106-018	04/10/2018	355.00	4100 BLK.	S LIBERTY	MILAN	SMOKE	SWBNET,	1.00
106-021	106-020	04/10/2018	290.00		S LIBERTY	MARENGO	SMOKE	SWBNET,	1.00
106-022	106-020	04/10/2018	333.00	4200 BLK.	S LIBERTY	GEN PERSHING	SMOKE	SWBNET,	1.00

<u>STRUCT 1</u>	<u>STRUCT 2</u>	<u>INSP DATE</u>	<u>LENGTH</u>	<u>ADDRESS</u>	<u>STREET</u>	<u>CROSS STREET</u>	<u>ACTIVITY</u>	<u>INSPECTED BY</u>	<u>REPEAT</u>
106-023	106-022	04/10/2018	40.00		S LIBERTY	GEN PERSHING	SMOKE	SWBNET,	1.00
106-024	106-023	04/10/2018	325.00		S LIBERTY	NAPOLEON AV	SMOKE	SWBNET,	1.00
106-025	106-018	04/10/2018	350.00		S LIBERTY	GEN TAYLOR	SMOKE	SWBNET,	1.00
106-026	106-025	04/10/2018	25.00		GEN TAYLOR	S LIBERTY	SMOKE	SWBNET,	1.00
106-027	106-026	04/10/2018	275.00	4000 BLK.	S LIBERTY	MARENGO	SMOKE	SWBNET,	1.00
106-029	106-028	04/10/2018	340.00		S ROBERTSON	NAPOLEON AV	SMOKE	SWBNET,	1.00
106-030	106-029	04/10/2018	227.00		NAPOLEON AV	MAGNOLIA	SMOKE	SWBNET,	1.00
106-031	106-029	04/10/2018	280.00		NAPOLEON AV	FRERET	SMOKE	SWBNET,	1.00
106-032	106-028	04/10/2018	295.00		S ROBERTSON	MILAN	SMOKE	SWBNET,	1.00
106-033	106-028	04/10/2018	350.00		GEN PERSHING	FRERET	SMOKE	SWBNET,	1.00
106-034	106-033	04/11/2018	330.00		FRERET	NAPOLEON AV	SMOKE	SWBNET,	1.00
106-035	106-034	04/11/2018	280.00		NAPOLEON AV	LASALLE	SMOKE	SWBNET,	1.00
106-036	106-033	04/11/2018	313.00		FRERET	MILAN	SMOKE	SWBNET,	1.00
106-037	106-033	04/16/2018	352.00		GEN PERSHING	LASALLE	SMOKE	SWBNET,	1.00
106-039	106-038	04/11/2018	240.00		NAPOLEON AV	S LIBERTY	SMOKE	SWBNET,	1.00
106-040	106-037	04/11/2018	305.00		LASALLE	MILAN	SMOKE	SWBNET,	1.00
106-041	106-037	04/11/2018	345.00		GEN PERSHING	S LIBERTY	SMOKE	SWBNET,	1.00
106-042	106-041	04/11/2018	300.00		S LIBERTY	NAPOLEON AV	SMOKE	SWBNET,	1.00
106-043	106-041	04/11/2018	290.00		S LIBERTY	MILAN	SMOKE	SWBNET,	1.00
106-044	106-018	04/11/2018	25.00		MARENGO	S LIBERTY	SMOKE	SWBNET,	1.00
106-045	107-003	04/11/2018	285.00		MILAN	S ROBERTSON	SMOKE	SWBNET,	1.00
107-001	107-PS14	04/16/2018	60.00		MARENGO	CLARA	SMOKE	SWBNET,	1.00
107-002	107-001	04/11/2018	260.00		MARENGO	MAGNOLIA	SMOKE	SWBNET,	1.00
107-003	107-002	04/11/2018	355.00	4100 BLK.	MAGNOLIA	MILAN	SMOKE	SWBNET,	1.00
107-004	107-PS14	04/11/2018	40.00		CLARA	GEN TAYLOR	SMOKE	SWBNET,	1.00
107-005	107-004	04/11/2018	80.00		CLARA	MARENGO	SMOKE	SWBNET,	1.00
107-005	107-PS14	04/16/2018	80.00	2700 BLK.	MARENGO	CLARA	SMOKE	SWBNET,	1.00
107-006	107-005	04/11/2018	340.00	4100 BLK.	CLARA	MILAN	SMOKE	SWBNET,	1.00
107-007	107-006	04/11/2018	15.00		MILAN	CLARA	SMOKE	SWBNET,	1.00
107-008	107-007	04/11/2018	280.00		MILAN	MAGNOLIA	SMOKE	SWBNET,	1.00

<u>STRUCT 1</u>	<u>STRUCT 2</u>	<u>INSP DATE</u>	<u>LENGTH</u>	<u>ADDRESS</u>	<u>STREET</u>	<u>CROSS STREET</u>	<u>ACTIVITY</u>	<u>INSPECTED BY</u>	<u>REPEAT</u>
107-009	107-006	04/12/2018	325.00		MILAN	WILLOW	SMOKE	SWBNET,	1.00
107-010	107-009	04/12/2018	308.00		WILLOW	GEN TAYLOR	SMOKE	SWBNET,	1.00
107-011	107-009	04/12/2018	295.00		WILLOW	GEN PERSHING	SMOKE	SWBNET,	1.00
107-012	107-009	04/12/2018	35.00		MILAN	WILLOW	SMOKE	SWBNET,	1.00
107-013	107-012	04/12/2018	270.00		WILLOW	GEN PERSHING	SMOKE	SWBNET,	1.00
107-014	107-012	04/12/2018	405.00		WILLOW	GEN TAYLOR	SMOKE	SWBNET,	1.00
107-016	107-014	04/12/2018	22.00		WILLOW	GEN TAYLOR	SMOKE	SWBNET,	1.00
107-017	107-016	04/12/2018	286.00		GEN TAYLOR	S CLAIBORNE AV	SMOKE	SWBNET,	1.00
107-018	107-012	04/12/2018	323.00		MILAN	S CLAIBORNE AV	SMOKE	SWBNET,	1.00
107-019	107-018	04/12/2018	278.00		S CLAIBORNE AV	GEN TAYLOR	SMOKE	SWBNET,	1.00
107-020	107-019	04/12/2018	15.00		S CLAIBORNE AV	GEN TAYLOR	SMOKE	SWBNET,	1.00
107-021	107-020	04/12/2018	20.00		S CLAIBORNE AV	GEN TAYLOR	SMOKE	SWBNET,	1.00
107-022	107-021	04/12/2018	35.00		S CLAIBORNE AV	GEN TAYLOR	SMOKE	SWBNET,	1.00
107-023	107-022	04/12/2018	25.00		S CLAIBORNE AV	GEN TAYLOR	SMOKE	SWBNET,	1.00
107-024	107-023	04/13/2018	20.00		S CLAIBORNE AV	GEN TAYLOR	SMOKE	SWBNET,	1.00
107-025	107-018	04/13/2018	50.00		S CLAIBORNE AV	MILAN	SMOKE	SWBNET,	1.00
107-026	107-025	04/13/2018	8.00		S CLAIBORNE AV	MILAN	SMOKE	SWBNET,	1.00
107-027	107-026	04/13/2018	18.00		S CLAIBORNE AV	MILAN	SMOKE	SWBNET,	1.00
107-028	107-027	04/13/2018	10.00		S CLAIBORNE AV	MILAN	SMOKE	SWBNET,	1.00
107-029	107-028	04/13/2018	207.00		S CLAIBORNE AV	GEN PERSHING	SMOKE	SWBNET,	1.00
107-030	107-006	04/13/2018	351.00	4200 BLK.	CLARA	GEN PERSHING	SMOKE	SWBNET,	1.00
107-031	107-030	04/13/2018	343.00		GEN PERSHING	MAGNOLIA	SMOKE	SWBNET,	1.00
107-032	107-031	04/16/2018	18.00		GEN PERSHING	MAGNOLIA	SMOKE	SWBNET,	1.00
107-033	107-032	04/13/2018	305.00		MAGNOLIA	MILAN	SMOKE	SWBNET,	1.00
107-034	107-032	04/13/2018	290.00	4300 BLK.	MAGNOLIA	NAPOLEON AV	SMOKE	SWBNET,	1.00
107-035	107-030	04/13/2018	345.00		CLARA	NAPOLEON AV	SMOKE	SWBNET,	1.00
107-036	107-035	04/13/2018	30.00		NAPOLEON AV	CLARA	SMOKE	SWBNET,	1.00
107-037	107-036	04/13/2018	310.00		NAPOLEON AV	WILLOW	SMOKE	SWBNET,	1.00
107-038	107-037	04/13/2018	40.00		NAPOLEON AV	WILLOW	SMOKE	SWBNET,	1.00
107-039	107-038	04/16/2018	310.00		NAPOLEON AV	S CLAIBORNE AV	SMOKE	SWBNET,	1.00

<u>STRUCT 1</u>	<u>STRUCT 2</u>	<u>INSP DATE</u>	<u>LENGTH</u>	<u>ADDRESS</u>	<u>STREET</u>	<u>CROSS STREET</u>	<u>ACTIVITY</u>	<u>INSPECTED BY</u>	<u>REPEAT</u>
107-040	107-039	04/13/2018	274.00		S CLAIBORNE AV	GEN PERSHING	SMOKE	SWBNET,	1.00
107-041	107-038	04/16/2018	308.00		WILLOW	GEN PERSHING	SMOKE	SWBNET,	1.00
107-042	107-041	04/16/2018	265.00		GEN PERSHING	S CLAIBORNE AV	SMOKE	SWBNET,	1.00
107-043	107-037	04/16/2018	305.00		WILLOW	GEN PERSHING	SMOKE	SWBNET,	1.00
107-044	107-043	04/16/2018	276.00		GEN PERSHING	CLARA	SMOKE	SWBNET,	1.00
107-045	107-030	04/16/2018	320.00		GEN PERSHING	WILLOW	SMOKE	SWBNET,	1.00
107-047	107-046	04/10/2018	275.00		GEN PERSHING	CLARA	SMOKE	SWBNET,	1.00
107-048	107-045	04/17/2018	40.00		GEN PERSHING	WILLOW	SMOKE	SWBNET,	1.00
107-049	107-048	04/10/2018	20.00		WILLOW	GEN PERSHING	SMOKE	SWBNET,	1.00
107-050	107-049	04/10/2018	270.00		GEN PERSHING	S CLAIBORNE AV	SMOKE	SWBNET,	1.00
107-051	107-048	04/10/2018	315.00		GEN PERSHING	S CLAIBORNE AV	SMOKE	SWBNET,	1.00
107-052	107-036	04/10/2018	311.00		NAPOLEON AV	MAGNOLIA	SMOKE	SWBNET,	1.00
107-053	107-061	04/10/2018	25.00		CLARA	GEN TAYLOR	SMOKE	SWBNET,	1.00
107-054	107-061	04/10/2018	30.00		CLARA	GEN TAYLOR	SMOKE	SWBNET,	1.00
107-056	107-055	04/10/2018	280.00		GEN TAYLOR	WILLOW	SMOKE	SWBNET,	1.00
107-057	116-071	04/10/2018	215.00	3800 BLK.	CLARA	GEN TAYLOR	SMOKE	SWBNET,	1.00
107-058	107-057	04/10/2018	60.00		GEN TAYLOR	CLARA	SMOKE	SWBNET,	1.00
107-059	107-058	04/10/2018	20.00		GEN TAYLOR	MAGNOLIA	SMOKE	SWBNET,	1.00
107-060	107-059	04/10/2018	205.00		GEN TAYLOR	MAGNOLIA	SMOKE	SWBNET,	1.00
107-062	107-053	04/10/2018	18.00		GEN TAYLOR	CLARA	SMOKE	SWBNET,	1.00
107-BP037	107-053	04/17/2018	55.00		CLARA	MARENGO	SMOKE	SWBNET,	1.00
107-SPS14	107-BP037	04/11/2018	10.00		CLARA	MARENGO	SMOKE	SWBNET,	1.00
108-001	107-051	04/17/2018	180.00		GEN PERSHING	S CLAIBORNE AV	SMOKE	SWBNET,	1.00
108-002	108-001	04/11/2018	340.00		S CLAIBORNE AV	NAPOLEON AV	SMOKE	SWBNET,	1.00
108-003	108-002	04/11/2018	305.00	3000 BLK.	NAPOLEON AV	S DERBIGNY	SMOKE	SWBNET,	1.00
108-005	108-004	04/11/2018	190.00		NAPOLEON AV	S ROMAN	SMOKE	SWBNET,	1.00
108-006	108-001	04/17/2018	295.00		S CLAIBORNE AV	MILAN	SMOKE	SWBNET,	1.00
108-007	108-001	04/11/2018	310.00	3000 BLK.	GEN PERSHING	S DERBIGNY	SMOKE	SWBNET,	1.00
108-008	108-007	04/11/2018	295.00		S DERBIGNY	NAPOLEON AV	SMOKE	SWBNET,	1.00
108-009	108-007	04/11/2018	18.00		S DERBIGNY	GEN PERSHING	SMOKE	SWBNET,	1.00

<u>STRUCT 1</u>	<u>STRUCT 2</u>	<u>INSP DATE</u>	<u>LENGTH</u>	<u>ADDRESS</u>	<u>STREET</u>	<u>CROSS STREET</u>	<u>ACTIVITY</u>	<u>INSPECTED BY</u>	<u>REPEAT</u>
108-010	108-009	04/11/2018	275.00		GEN PERSHING	S CLAIBORNE AV	SMOKE	SWBNET,	1.00
108-011	108-009	04/11/2018	270.00		GEN PERSHING	S ROMAN	SMOKE	SWBNET,	1.00
108-012	108-007	04/11/2018	325.00	3100 BLK.	GEN PERSHING	S ROMAN	SMOKE	SWBNET,	1.00
108-013	108-012	04/17/2018	295.00		S ROMAN	NAPOLEON AV	SMOKE	SWBNET,	1.00
108-014	108-012	04/11/2018	352.00		S ROMAN	MILAN	SMOKE	SWBNET,	1.00
108-015	108-009	04/11/2018	338.00		S DERBIGNY	MILAN	SMOKE	SWBNET,	1.00
108-015	108-014	04/11/2018	328.00	3100 BLK.	MILAN	S DERBIGNY	SMOKE	SWBNET,	1.00
108-016	108-015	04/11/2018	298.00		S DERBIGNY	GEN TAYLOR	SMOKE	SWBNET,	1.00
108-018	108-015	04/12/2018	304.00		MILAN	S CLAIBORNE AV	SMOKE	SWBNET,	1.00
108-019	108-018	04/12/2018	307.00		S CLAIBORNE AV	GEN TAYLOR	SMOKE	SWBNET,	1.00
108-020	108-014	04/12/2018	265.00		MILAN	S PRIEUR	SMOKE	SWBNET,	1.00
108-021	108-014	04/17/2018	260.00		S ROMAN	GEN TAYLOR	SMOKE	SWBNET,	1.00
108-024	108-021	04/12/2018	19.00	4100 BLK.	S ROMAN	GEN TAYLOR	SMOKE	SWBNET,	1.00
108-025	108-024	04/12/2018	330.00	3200 BLK.	GEN TAYLOR	S PRIEUR	SMOKE	SWBNET,	1.00
108-026	108-025	04/12/2018	350.00		S PRIEUR	DELACHAISE	SMOKE	SWBNET,	1.00
108-027	108-026	04/12/2018	270.00		DELACHAISE	S JOHNSON	SMOKE	SWBNET,	1.00
108-028	108-024	04/12/2018	371.00		S ROMAN	DELACHAISE	SMOKE	SWBNET,	1.00
108-029	108-028	04/12/2018	285.00		DELACHAISE	S PRIEUR	SMOKE	SWBNET,	1.00
108-030	108-028	04/17/2018	325.00		DELACHAISE	S DERBIGNY	SMOKE	SWBNET,	1.00
108-031	108-030	04/12/2018	330.00		DELACHAISE	S CLAIBORNE AV	SMOKE	SWBNET,	1.00
108-032	108-016	04/12/2018	25.00	4000 BLK.	S DERBIGNY	GEN TAYLOR	SMOKE	SWBNET,	1.00
108-032	108-024	04/12/2018	331.00		GEN TAYLOR	S DERBIGNY	SMOKE	SWBNET,	1.00
108-033	108-032	04/12/2018	335.00		S DERBIGNY	DELACHAISE	SMOKE	SWBNET,	1.00
108-034	108-032	04/12/2018	310.00		GEN TAYLOR	S CLAIBORNE AV	SMOKE	SWBNET,	1.00
108-035	108-034	04/12/2018	365.00		S CLAIBORNE AV	DELACHAISE	SMOKE	SWBNET,	1.00
108-036	131-044	04/13/2018	301.00	3400 BLK.	S CLAIBORNE AV	DELACHAISE	SMOKE	SWBNET,	1.00
108-037	108-012	04/13/2018	326.00	3200 BLK.	GEN PERSHING	S PRIEUR	SMOKE	SWBNET,	1.00
108-038	108-037	04/13/2018	295.00		S PRIEUR	NAPOLEON AV	SMOKE	SWBNET,	1.00
108-039	108-037	04/13/2018	15.00		S PRIEUR	GEN PERSHING	SMOKE	SWBNET,	1.00
108-040	108-039	04/13/2018	265.00		GEN PERSHING	S ROMAN	SMOKE	SWBNET,	1.00

<u>STRUCT 1</u>	<u>STRUCT 2</u>	<u>INSP DATE</u>	<u>LENGTH</u>	<u>ADDRESS</u>	<u>STREET</u>	<u>CROSS STREET</u>	<u>ACTIVITY</u>	<u>INSPECTED BY</u>	<u>REPEAT</u>
108-041	108-039	04/13/2018	336.00		S PRIEUR	MILAN	SMOKE	SWBNET,	1.00
108-042	108-041	04/13/2018	270.00		MILAN	S JOHNSON	SMOKE	SWBNET,	1.00
108-043	108-041	04/13/2018	179.00		S PRIEUR	GEN TAYLOR	SMOKE	SWBNET,	1.00
108-045	109-002	04/13/2018	325.00		NAPOLEON AV	S PRIEUR	SMOKE	SWBNET,	1.00
108-046	108-045	04/18/2018	265.00		NAPOLEON AV	S ROMAN	SMOKE	SWBNET,	1.00
109-001	108-037	04/13/2018	327.00	3300 BLK.	GEN PERSHING	S JOHNSON	SMOKE	SWBNET,	1.00
109-002	109-001	04/13/2018	340.00	4300 BLK.	S JOHNSON	NAPOLEON AV	SMOKE	SWBNET,	1.00
109-003	109-002	04/13/2018	68.00	3400 BLK.	S JOHNSON	NAPOLEON AV	SMOKE	SWBNET,	1.00
109-004	109-002	04/13/2018	185.00		NAPOLEON AV	S GALVEZ	SMOKE	SWBNET,	1.00
109-005	109-001	04/13/2018	240.00		GEN PERSHING	S GALVEZ	SMOKE	SWBNET,	1.00
109-006	109-005	04/16/2018	294.00		S GALVEZ	NAPOLEON AV	SMOKE	SWBNET,	1.00
109-007	109-001	04/17/2018	353.00		S JOHNSON	MILAN	SMOKE	SWBNET,	1.00
109-008	109-007	04/16/2018	275.00		MILAN	S GALVEZ	SMOKE	SWBNET,	1.00
109-009	109-005	04/16/2018	90.00	3400 BLK.	GEN PERSHING	S GALVEZ	SMOKE	SWBNET,	1.00
109-010	109-009	04/16/2018	339.00	4300 BLK.	S GALVEZ	NAPOLEON AV	SMOKE	SWBNET,	1.00
109-011	109-010	04/16/2018	288.00	3500 BLK.	NAPOLEON AV	S MIRO	SMOKE	SWBNET,	1.00
109-012	109-009	04/16/2018	350.00		S GALVEZ	MILAN	SMOKE	SWBNET,	1.00
109-013	109-012	04/16/2018	130.00		S GALVEZ	GEN TAYLOR	SMOKE	SWBNET,	1.00
109-016	109-013	04/16/2018	25.00	3700 BLK.	S GALVEZ	GEN TAYLOR	SMOKE	SWBNET,	1.00
109-017	109-016	04/16/2018	246.00		GEN TAYLOR	S MIRO	SMOKE	SWBNET,	1.00
109-018	109-016	04/16/2018	315.00		S GALVEZ	DELACHAISE	SMOKE	SWBNET,	1.00
109-019	109-018	04/16/2018	30.00		DELACHAISE	S GALVEZ	SMOKE	SWBNET,	1.00
109-020	109-018	04/16/2018	300.00		DELACHAISE	S MIRO	SMOKE	SWBNET,	1.00
109-021	109-020	04/16/2018	294.00	3500 BLK.	S MIRO	GEN TAYLOR	SMOKE	SWBNET,	1.00
109-022	109-021	04/16/2018	262.00		GEN TAYLOR	S TONTI	SMOKE	SWBNET,	1.00
109-023	109-020	04/16/2018	321.00		DELACHAISE	S TONTI	SMOKE	SWBNET,	1.00
109-024	109-023	04/17/2018	278.00	3500 BLK.	S TONTI	GEN TAYLOR	SMOKE	SWBNET,	1.00
109-025	109-024	04/17/2018	267.00		GEN TAYLOR	S ROCHEBLAVE	SMOKE	SWBNET,	1.00
109-026	109-009	04/17/2018	285.00	3500 BLK.	GEN PERSHING	S MIRO	SMOKE	SWBNET,	1.00
109-027	109-026	04/17/2018	296.00	4300 BLK.	S MIRO	NAPOLEON AV	SMOKE	SWBNET,	1.00

<u>STRUCT 1</u>	<u>STRUCT 2</u>	<u>INSP DATE</u>	<u>LENGTH</u>	<u>ADDRESS</u>	<u>STREET</u>	<u>CROSS STREET</u>	<u>ACTIVITY</u>	<u>INSPECTED BY</u>	<u>REPEAT</u>
109-028	109-026	06/25/2018	350.00		S MIRO	MILAN	SMOKE	SWBNET,	1.00
109-029	109-028	06/25/2018	265.00	3600 BLK.	MILAN	S TONTI	SMOKE	SWBNET,	1.00
109-030	109-028	06/25/2018	97.00		S MIRO	GEN TAYLOR	SMOKE	SWBNET,	1.00
109-033	109-026	06/25/2018	322.00	3600 BLK.	GEN PERSHING	S TONTI	SMOKE	SWBNET,	1.00
109-034	109-033	06/25/2018	296.00	4300 BLK.	S TONTI	NAPOLEON AV	SMOKE	SWBNET,	1.00
109-035	109-033	06/25/2018	349.00		S TONTI	MILAN	SMOKE	SWBNET,	1.00
109-036	109-035	06/25/2018	265.00	3700 BLK.	MILAN	S ROCHEBLAVE	SMOKE	SWBNET,	1.00
109-037	110-002	06/25/2018	270.00		NAPOLEON AV	S TONTI	SMOKE	SWBNET,	1.00
109-038	108-025	06/25/2018	325.00	3300 BLK.	GEN TAYLOR	S JOHNSON	SMOKE	SWBNET,	1.00
109-039	109-038	06/25/2018	253.00	3400 BLK.	GEN TAYLOR	S GALVEZ	SMOKE	SWBNET,	1.00
109-040	109-043	06/25/2018	122.00		S JOHNSON	MILAN	SMOKE	SWBNET,	1.00
109-041	109-038	06/25/2018	335.00		S JOHNSON	DELACHAISE	SMOKE	SWBNET,	1.00
109-042	109-041	06/25/2018	205.00		DELACHAISE	S GALVEZ	SMOKE	SWBNET,	1.00
109-043	109-038	06/25/2018	23.00		S JOHNSON	GEN TAYLOR	SMOKE	SWBNET,	1.00
109-044	109-011	06/25/2018	268.00		NAPOLEON AV	S TONTI	SMOKE	SWBNET,	1.00
110-001	109-033	06/25/2018	325.00	3700 BLK.	GEN PERSHING	S ROCHEBLAVE	SMOKE	SWBNET,	1.00
110-002	110-001	06/25/2018	339.00		S ROCHEBLAVE	NAPOLEON AV	SMOKE	SWBNET,	1.00
110-003	110-002	07/02/2018	287.00		NAPOLEON AV	S DORGENOIS	SMOKE	SWBNET,	1.00
110-004	110-001	06/26/2018	332.00		S ROCHEBLAVE	MILAN	SMOKE	SWBNET,	1.00
110-006	110-004	06/26/2018	20.00	4100 BLK.	S ROCHEBLAVE	MILAN	SMOKE	SWBNET,	1.00
110-007	110-006	06/26/2018	45.00	3700 BLK.	S ROCHEBLAVE	GEN TAYLOR	SMOKE	SWBNET,	1.00
110-009	110-007	06/28/2018	235.00	3700 BLK.	S ROCHEBLAVE	DELACHAISE	SMOKE	SWBNET,	1.00
110-010	110-009	06/26/2018	362.00		DELACHAISE	S DORGENOIS	SMOKE	SWBNET,	1.00
110-012	110-010	07/02/2018	13.00		DELACHAISE	S DORGENOIS	SMOKE	SWBNET,	1.00
110-013	110-012	06/26/2018	24.00	3400 BLK.	S DORGENOIS	LOUISIANA AV PK	SMOKE	SWBNET,	1.00
110-014	110-012	06/26/2018	55.00		DELACHAISE	S DORGENOIS	SMOKE	SWBNET,	1.00
110-015	110-014	06/26/2018	441.00	3900 BLK.	DELACHAISE	S BROAD	SMOKE	SWBNET,	1.00
110-016	110-001	06/26/2018	355.00	3800 BLK.	GEN PERSHING	S DORGENOIS	SMOKE	SWBNET,	1.00
110-017	110-016	06/25/2018	296.00	4300 BLK.	S DORGENOIS	NAPOLEON AV	SMOKE	SWBNET,	1.00
110-018	110-016	06/26/2018	310.00		S DORGENOIS	GEN TAYLOR	SMOKE	SWBNET,	1.00

<u>STRUCT 1</u>	<u>STRUCT 2</u>	<u>INSP DATE</u>	<u>LENGTH</u>	<u>ADDRESS</u>	<u>STREET</u>	<u>CROSS STREET</u>	<u>ACTIVITY</u>	<u>INSPECTED BY</u>	<u>REPEAT</u>
110-019	110-018	06/26/2018	145.00		GEN TAYLOR	S BROAD	SMOKE	SWBNET,	1.00
110-020	110-018	07/02/2018	30.00	3700 BLK.	S DORGENOIS	GEN TAYLOR	SMOKE	SWBNET,	1.00
110-021	110-020	06/26/2018	231.00		GEN TAYLOR	S BROAD	SMOKE	SWBNET,	1.00
110-022	110-021	06/26/2018	230.00	3900 BLK.	GEN TAYLOR	S BROAD	SMOKE	SWBNET,	1.00
110-023	110-022	06/26/2018	146.00	3700 BLK.	S BROAD	DELACHAISE	SMOKE	SWBNET,	1.00
110-024	110-016	06/26/2018	284.00	3900 BLK.	GEN PERSHING	S BROAD	SMOKE	SWBNET,	1.00
110-025	110-024	06/26/2018	270.00	4300 BLK.	S BROAD	NAPOLEON AV	SMOKE	SWBNET,	1.00
110-026	110-024	06/26/2018	248.00		S BROAD	GEN TAYLOR	SMOKE	SWBNET,	1.00
110-027	099-036	06/27/2018	320.00	3700 BLK.	JENA	S ROCHEBLAVE	SMOKE	SWBNET,	1.00
110-028	110-027	06/22/2018	336.00		S ROCHEBLAVE	NAPOLEON AV	SMOKE	SWBNET,	1.00
110-029	110-028	06/27/2018	339.00		NAPOLEON AV	S BROAD	SMOKE	SWBNET,	1.00
110-030	110-027	06/27/2018	334.00		JENA	S GAYOSO	SMOKE	SWBNET,	1.00
110-031	110-027	06/27/2018	348.00	4500 BLK	S ROCHEBLAVE	CADIZ	SMOKE	SWBNET,	1.00
110-032	110-031	06/27/2018	66.00		S ROCHEBLAVE	CADIZ	SMOKE	SWBNET,	1.00
110-033	110-031	06/22/2018	165.00	3700 BLK.	CADIZ	S GAYOSO	SMOKE	SWBNET,	1.00
110-034	109-023	06/27/2018	291.00		DELACHAISE	S ROCHEBLAVE	SMOKE	SWBNET,	1.00
111-001	112-059	06/27/2018	301.00		PENISTON	TCHOUPITOULAS	SMOKE	SWBNET,	1.00
111-002	111-001	06/27/2018	245.00		TCHOUPITOULAS	GEN TAYLOR	SMOKE	SWBNET,	1.00
111-004	112-060	06/27/2018	340.00		AMELIA	TCHOUPITOULAS	SMOKE	SWBNET,	1.00
111-005	111-004	06/22/2018	297.00		TCHOUPITOULAS	ANTONINE	SMOKE	SWBNET,	1.00
111-006	112-025	06/27/2018	61.00		FOUCHER	TCHOUPITOULAS	SMOKE	SWBNET,	1.00
111-008	112-029	06/27/2018	521.00		ALINE	TCHOUPITOULAS	SMOKE	SWBNET,	1.00
111-009	111-008	06/27/2018	19.00		ALINE	TCHOUPITOULAS	SMOKE	SWBNET,	1.00
111-011	111-008	06/27/2018	288.00		TCHOUPITOULAS	DELACHAISE	SMOKE	SWBNET,	1.00
111-012	112-031	06/27/2018	561.00		DELACHAISE	TCHOUPITOULAS	SMOKE	SWBNET,	1.00
111-013	117-003	06/18/2018	70.00	3300 BLK.	CHIPPEWA	LOUISIANA AV	SMOKE	SWBNET,	1.00
111-014	111-008	07/02/2018	24.00		TCHOUPITOULAS	ALINE	SMOKE	SWBNET,	1.00
111-015	111-014	07/02/2018	227.00		TCHOUPITOULAS	FOUCHER	SMOKE	SWBNET,	1.00
112-001	113-029	06/27/2018	380.00		ALINE	MAGAZINE	SMOKE	SWBNET,	1.00
112-002	112-001	06/28/2018	305.00	3500 BLK.	MAGAZINE	FOUCHER	SMOKE	SWBNET,	1.00



<u>STRUCT 1</u>	<u>STRUCT 2</u>	<u>INSP DATE</u>	<u>LENGTH</u>	<u>ADDRESS</u>	<u>STREET</u>	<u>CROSS STREET</u>	<u>ACTIVITY</u>	<u>INSPECTED BY</u>	<u>REPEAT</u>
112-002	113-030	06/28/2018	385.00		FOUCHER	MAGAZINE	SMOKE	SWBNET,	1.00
112-003	112-002	06/28/2018	320.00		MAGAZINE	ANTONINE	SMOKE	SWBNET,	1.00
112-004	112-003	07/02/2018	275.00		ANTONINE	CONSTANCE	SMOKE	SWBNET,	1.00
112-005	112-002	06/28/2018	305.00		FOUCHER	CONSTANCE	SMOKE	SWBNET,	1.00
112-006	112-001	06/28/2018	217.00		MAGAZINE	DELACHAISE	SMOKE	SWBNET,	1.00
112-007	112-006	06/28/2018	265.00		DELACHAISE	CONSTANCE	SMOKE	SWBNET,	1.00
112-008	112-001	06/28/2018	340.00		ALINE	CONSTANCE	SMOKE	SWBNET,	1.00
112-009	112-008	06/28/2018	190.00		CONSTANCE	DELACHAISE	SMOKE	SWBNET,	1.00
112-010	112-008	06/28/2018	315.00	3500 BLK.	CONSTANCE	FOUCHER	SMOKE	SWBNET,	1.00
112-011	112-010	06/28/2018	250.00		CONSTANCE	ANTONINE	SMOKE	SWBNET,	1.00
112-012	112-008	07/02/2018	45.00		ALINE	CONSTANCE	SMOKE	SWBNET,	1.00
112-013	112-012	06/25/2018	251.00		CONSTANCE	DELACHAISE	SMOKE	SWBNET,	1.00
112-014	112-013	06/28/2018	320.00		CONSTANCE	LOUISIANA AV	SMOKE	SWBNET,	1.00
112-015	112-013	06/28/2018	292.00		DELACHAISE	LAUREL	SMOKE	SWBNET,	1.00
112-016	112-012	06/28/2018	312.00	3500 BLK.	CONSTANCE	FOUCHER	SMOKE	SWBNET,	1.00
112-017	112-016	06/28/2018	310.00		CONSTANCE	ANTONINE	SMOKE	SWBNET,	1.00
112-018	112-017	06/28/2018	289.00		ANTONINE	LAUREL	SMOKE	SWBNET,	1.00
112-019	112-016	06/28/2018	350.00		FOUCHER	LAUREL	SMOKE	SWBNET,	1.00
112-019	112-026	07/02/2018	315.00		LAUREL	FOUCHER	SMOKE	SWBNET,	1.00
112-020	112-019	06/28/2018	310.00		LAUREL	ANTONINE	SMOKE	SWBNET,	1.00
112-021	112-020	06/29/2018	275.00		ANTONINE	ANNUNCIATION	SMOKE	SWBNET,	1.00
112-022	112-019	06/29/2018	346.00		FOUCHER	ANNUNCIATION	SMOKE	SWBNET,	1.00
112-023	112-022	06/29/2018	305.00		ANNUNCIATION	ANTONINE	SMOKE	SWBNET,	1.00
112-024	112-023	06/29/2018	320.00		ANTONINE	TCHOUPITOULAS	SMOKE	SWBNET,	1.00
112-025	112-022	06/29/2018	383.00		FOUCHER	TCHOUPITOULAS	SMOKE	SWBNET,	1.00
112-026	112-012	06/29/2018	350.00		ALINE	LAUREL	SMOKE	SWBNET,	1.00
112-027	112-026	06/29/2018	280.00		LAUREL	DELACHAISE	SMOKE	SWBNET,	1.00
112-028	112-027	06/29/2018	295.00		DELACHAISE	ANNUNCIATION	SMOKE	SWBNET,	1.00
112-029	112-026	06/29/2018	344.00		ALINE	ANNUNCIATION	SMOKE	SWBNET,	1.00
112-030	112-029	06/29/2018	280.00		ANNUNCIATION	FOUCHER	SMOKE	SWBNET,	1.00

<u>STRUCT 1</u>	<u>STRUCT 2</u>	<u>INSP DATE</u>	<u>LENGTH</u>	<u>ADDRESS</u>	<u>STREET</u>	<u>CROSS STREET</u>	<u>ACTIVITY</u>	<u>INSPECTED BY</u>	<u>REPEAT</u>
112-031	112-029	06/29/2018	295.00		ANNUNCIATION	DELACHAISE	SMOKE	SWBNET,	1.00
112-032	118-016	06/29/2018	355.00	3300 BLK.	ANNUNCIATION	LOUISIANA AV	SMOKE	SWBNET,	1.00
112-033	112-032	06/29/2018	430.00		LOUISIANA AV	CHIPPEWA	SMOKE	SWBNET,	1.00
112-034	118-002	06/29/2018	360.00		MAGAZINE	LOUISIANA AV	SMOKE	SWBNET,	1.00
112-035	112-034	06/29/2018	305.00		LOUISIANA AV	CONSTANCE	SMOKE	SWBNET,	1.00
112-036	112-034	06/29/2018	65.00		MAGAZINE	LOUISIANA AV	SMOKE	SWBNET,	1.00
112-037	112-036	06/29/2018	325.00		MAGAZINE	DELACHAISE	SMOKE	SWBNET,	1.00
112-039	112-036	07/02/2018	370.00		LOUISIANA AV	CONSTANCE	SMOKE	SWBNET,	1.00
112-039	112-038	07/02/2018	66.00		CONSTANCE	LOUISIANA AV	SMOKE	SWBNET,	1.00
112-040	112-039	07/02/2018	315.00		CONSTANCE	DELACHAISE	SMOKE	SWBNET,	1.00
112-041	112-038	07/02/2018	368.00		LOUISIANA AV	LAUREL	SMOKE	SWBNET,	1.00
112-041	118-015	07/02/2018	361.00	3300 BLK.	LAUREL	LOUISIANA AV	SMOKE	SWBNET,	1.00
112-042	112-039	07/02/2018	366.00		LOUISIANA AV	LAUREL	SMOKE	SWBNET,	1.00
112-042	112-041	07/02/2018	67.00		LAUREL	LOUISIANA AV	SMOKE	SWBNET,	1.00
112-043	112-042	07/02/2018	315.00		LAUREL	DELACHAISE	SMOKE	SWBNET,	1.00
112-044	112-041	07/02/2018	285.00		LOUISIANA AV	ANNUNCIATION	SMOKE	SWBNET,	1.00
112-045	112-042	07/02/2018	360.00		LOUISIANA AV	ANNUNCIATION	SMOKE	SWBNET,	1.00
112-046	112-045	07/02/2018	320.00		ANNUNCIATION	DELACHAISE	SMOKE	SWBNET,	1.00
112-047	112-045	07/02/2018	405.00		LOUISIANA AV	CHIPPEWA	SMOKE	SWBNET,	1.00
112-048	102-038	07/02/2018	275.00		MAGAZINE	PENISTON	SMOKE	SWBNET,	1.00
112-048	113-053	07/02/2018	368.00		PENISTON	MAGAZINE	SMOKE	SWBNET,	1.00
112-049	112-048	07/02/2018	300.00		PENISTON	CONSTANCE	SMOKE	SWBNET,	1.00
112-050	112-048	07/02/2018	290.00		MAGAZINE	AMELIA	SMOKE	SWBNET,	1.00
112-051	112-050	06/22/2018	180.00		MAGAZINE	ANTONINE	SMOKE	SWBNET,	1.00
112-052	112-050	06/25/2018	290.00		AMELIA	CONSTANCE	SMOKE	SWBNET,	1.00
112-053	102-046	06/22/2018	282.00		CONSTANCE	PENISTON	SMOKE	SWBNET,	1.00
112-054	112-053	06/22/2018	283.00		CONSTANCE	AMELIA	SMOKE	SWBNET,	1.00
112-055	112-054	06/22/2018	213.00		CONSTANCE	ANTONINE	SMOKE	SWBNET,	1.00
112-056	102-049	06/22/2018	286.00		LAUREL	PENISTON	SMOKE	SWBNET,	1.00
112-056	112-053	06/22/2018	358.00		PENISTON	LAUREL	SMOKE	SWBNET,	1.00

<u>STRUCT 1</u>	<u>STRUCT 2</u>	<u>INSP DATE</u>	<u>LENGTH</u>	<u>ADDRESS</u>	<u>STREET</u>	<u>CROSS STREET</u>	<u>ACTIVITY</u>	<u>INSPECTED BY</u>	<u>REPEAT</u>
112-057	112-054	06/22/2018	355.00		AMELIA	LAUREL	SMOKE	SWBNET,	1.00
112-057	112-056	06/22/2018	286.00		LAUREL	AMELIA	SMOKE	SWBNET,	1.00
112-058	112-057	06/25/2018	226.00		LAUREL	ANTONINE	SMOKE	SWBNET,	1.00
112-059	102-051	06/22/2018	295.00		ANNUNCIATION	PENISTON	SMOKE	SWBNET,	1.00
112-059	112-056	06/22/2018	295.00		PENISTON	ANNUNCIATION	SMOKE	SWBNET,	1.00
112-060	112-057	06/22/2018	297.00		AMELIA	ANNUNCIATION	SMOKE	SWBNET,	1.00
112-060	112-059	06/22/2018	285.00		ANNUNCIATION	AMELIA	SMOKE	SWBNET,	1.00
112-061	112-060	06/22/2018	261.00		ANNUNCIATION	ANTONINE	SMOKE	SWBNET,	1.00
112-062	102-043	06/22/2018	282.00		CONSTANCE	PENISTON	SMOKE	SWBNET,	1.00
112-063	112-062	06/22/2018	283.00		CONSTANCE	AMELIA	SMOKE	SWBNET,	1.00
112-064	112-063	06/25/2018	203.00		CONSTANCE	ANTONINE	SMOKE	SWBNET,	1.00
113-002	113-001	06/25/2018	375.00	3400 BLK.	PRYTANIA	DELACHAISE	SMOKE	SWBNET,	1.00
113-002	114-020	06/25/2018	468.00		DELACHAISE	PRYTANIA	SMOKE	SWBNET,	1.00
113-003	113-002	06/25/2018	95.00		PRYTANIA	ALINE	SMOKE	SWBNET,	1.00
113-004	113-003	06/25/2018	30.00		PRYTANIA	ALINE	SMOKE	SWBNET,	1.00
113-005	113-004	06/25/2018	290.00	3500 BLK.	PRYTANIA	FOUCHER	SMOKE	SWBNET,	1.00
113-006	113-005	07/02/2018	400.00		FOUCHER	COLISEUM	SMOKE	SWBNET,	1.00
113-007	113-005	06/25/2018	250.00		PRYTANIA	ANTONINE	SMOKE	SWBNET,	1.00
113-008	113-002	06/25/2018	420.00		DELACHAISE	COLISEUM	SMOKE	SWBNET,	1.00
113-009	113-001	06/25/2018	520.00		LOUISIANA AV	COLISEUM	SMOKE	SWBNET,	1.00
113-010	113-009	06/25/2018	65.00		COLISEUM	LOUISIANA AV	SMOKE	SWBNET,	1.00
113-011	113-009	06/25/2018	368.00		COLISEUM	DELACHAISE	SMOKE	SWBNET,	1.00
113-012	113-011	06/25/2018	297.00		DELACHAISE	CHESTNUT	SMOKE	SWBNET,	1.00
113-013	113-012	06/26/2018	355.00		DELACHAISE	CAMP	SMOKE	SWBNET,	1.00
113-014	113-013	06/26/2018	306.00		DELACHAISE	MAGAZINE	SMOKE	SWBNET,	1.00
113-015	113-009	06/26/2018	295.00		LOUISIANA AV	CHESTNUT	SMOKE	SWBNET,	1.00
113-016	113-015	06/26/2018	300.00		CHESTNUT	DELACHAISE	SMOKE	SWBNET,	1.00
113-019	113-018	06/26/2018	285.00		CAMP	DELACHAISE	SMOKE	SWBNET,	1.00
113-021	112-034	07/02/2018	385.00	1100 BLK.	LOUISIANA AV	CAMP	SMOKE	SWBNET,	1.00
113-022	113-011	06/26/2018	145.00	3400 BLK.	COLISEUM	ALINE	SMOKE	SWBNET,	1.00

<u>STRUCT 1</u>	<u>STRUCT 2</u>	<u>INSP DATE</u>	<u>LENGTH</u>	<u>ADDRESS</u>	<u>STREET</u>	<u>CROSS STREET</u>	<u>ACTIVITY</u>	<u>INSPECTED BY</u>	<u>REPEAT</u>
113-023	113-022	06/26/2018	20.00	1300 BLK.	ALINE	COLISEUM	SMOKE	SWBNET,	1.00
113-024	113-022	06/26/2018	290.00		ALINE	CHESTNUT	SMOKE	SWBNET,	1.00
113-025	113-024	06/26/2018	310.00	3500 BLK.	CHESTNUT	FOUCHER	SMOKE	SWBNET,	1.00
113-026	113-025	07/02/2018	280.00		FOUCHER	CAMP	SMOKE	SWBNET,	1.00
113-027	113-025	06/27/2018	310.00		CHESTNUT	ANTONINE	SMOKE	SWBNET,	1.00
113-028	113-027	06/27/2018	253.00		ANTONINE	CAMP	SMOKE	SWBNET,	1.00
113-029	113-024	06/27/2018	360.00		ALINE	CAMP	SMOKE	SWBNET,	1.00
113-030	113-029	06/27/2018	305.00	3500 BLK.	CAMP	FOUCHER	SMOKE	SWBNET,	1.00
113-031	113-030	06/27/2018	313.00		CAMP	ANTONINE	SMOKE	SWBNET,	1.00
113-032	113-031	06/27/2018	269.00		ANTONINE	MAGAZINE	SMOKE	SWBNET,	1.00
113-033	113-023	07/02/2018	308.00	3500 BLK.	COLISEUM	FOUCHER	SMOKE	SWBNET,	1.00
113-034	113-033	06/27/2018	204.00		FOUCHER	CHESTNUT	SMOKE	SWBNET,	1.00
113-035	113-033	06/27/2018	305.00		COLISEUM	ANTONINE	SMOKE	SWBNET,	1.00
113-036	113-035	06/27/2018	220.00		ANTONINE	CHESTNUT	SMOKE	SWBNET,	1.00
113-037	114-019	06/27/2018	550.00	1500 BLK.	LOUISIANA AV	PRYTANIA	SMOKE	SWBNET,	1.00
113-039	103-029	06/27/2018	265.00		PRYTANIA	PENISTON	SMOKE	SWBNET,	1.00
113-040	113-039	06/27/2018	153.00		PENISTON	PERRIER	SMOKE	SWBNET,	1.00
113-041	113-039	07/02/2018	268.00		PRYTANIA	AMELIA	SMOKE	SWBNET,	1.00
113-042	113-041	06/27/2018	407.00		AMELIA	COLISEUM	SMOKE	SWBNET,	1.00
113-043	113-041	06/27/2018	103.00		PRYTANIA	ANTONINE	SMOKE	SWBNET,	1.00
113-044	113-043	06/27/2018	370.00		ANTONINE	COLISEUM	SMOKE	SWBNET,	1.00
113-046	113-045	06/27/2018	193.00		PERRIER	AMELIA	SMOKE	SWBNET,	1.00
113-047	103-040	06/28/2018	270.00		COLISEUM	PENISTON	SMOKE	SWBNET,	1.00
113-047	113-045	06/28/2018	255.00		PENISTON	COLISEUM	SMOKE	SWBNET,	1.00
113-048	113-047	06/28/2018	280.00		COLISEUM	AMELIA	SMOKE	SWBNET,	1.00
113-049	113-048	06/28/2018	225.00		AMELIA	CHESTNUT	SMOKE	SWBNET,	1.00
113-050	103-041	06/28/2018	275.00		CHESTNUT	PENISTON	SMOKE	SWBNET,	1.00
113-050	113-047	06/28/2018	300.00		PENISTON	CHESTNUT	SMOKE	SWBNET,	1.00
113-051	113-050	06/28/2018	280.00		CHESTNUT	AMELIA	SMOKE	SWBNET,	1.00
113-052	113-051	06/28/2018	285.00		AMELIA	CAMP	SMOKE	SWBNET,	1.00

<u>STRUCT 1</u>	<u>STRUCT 2</u>	<u>INSP DATE</u>	<u>LENGTH</u>	<u>ADDRESS</u>	<u>STREET</u>	<u>CROSS STREET</u>	<u>ACTIVITY</u>	<u>INSPECTED BY</u>	<u>REPEAT</u>
113-053	103-045	06/25/2018	278.00		CAMP	PENISTON	SMOKE	SWBNET,	1.00
113-053	113-050	06/28/2018	380.00		PENISTON	CAMP	SMOKE	SWBNET,	1.00
113-054	113-053	06/28/2018	283.00		CAMP	AMELIA	SMOKE	SWBNET,	1.00
113-055	113-054	06/28/2018	148.00		CAMP	ANTONINE	SMOKE	SWBNET,	1.00
114-001	115-020	06/28/2018	360.00		LOUISIANA AV	BARONNE	SMOKE	SWBNET,	1.00
114-002	114-001	06/28/2018	64.00		BARONNE	LOUISIANA AV	SMOKE	SWBNET,	1.00
114-003	114-002	06/28/2018	340.00		LOUISIANA AV	CARONDELET	SMOKE	SWBNET,	1.00
114-004	114-003	06/28/2018	280.00	1600 BLK.	LOUISIANA AV	ST CHARLES AV	SMOKE	SWBNET,	1.00
114-005	114-001	06/28/2018	374.00	3400 BLK.	BARONNE	DELACHAISE	SMOKE	SWBNET,	1.00
114-006	114-005	06/28/2018	237.00		DELACHAISE	CARONDELET	SMOKE	SWBNET,	1.00
114-008	114-007	06/28/2018	240.00		FOUCHER	CARONDELET	SMOKE	SWBNET,	1.00
114-009	114-001	06/29/2018	360.00	1700 BLK.	LOUISIANA AV	CARONDELET	SMOKE	SWBNET,	1.00
114-010	114-009	06/29/2018	371.00	3400 BLK.	CARONDELET	DELACHAISE	SMOKE	SWBNET,	1.00
114-011	114-010	07/02/2018	275.00		DELACHAISE	ST CHARLES AV	SMOKE	SWBNET,	1.00
114-012	114-010	06/29/2018	343.00	3500 BLK.	CARONDELET	FOUCHER	SMOKE	SWBNET,	1.00
114-013	114-012	06/29/2018	260.00		FOUCHER	ST CHARLES AV	SMOKE	SWBNET,	1.00
114-014	114-009	06/29/2018	360.00		LOUISIANA AV	ST CHARLES AV	SMOKE	SWBNET,	1.00
114-015	114-014	06/29/2018	383.00	3400 BLK.	ST CHARLES AV	DELACHAISE	SMOKE	SWBNET,	1.00
114-016	114-015	06/29/2018	365.00	3500 BLK.	ST CHARLES AV	FOUCHER	SMOKE	SWBNET,	1.00
114-017	114-016	06/29/2018	269.00		ST CHARLES AV	AMELIA	SMOKE	SWBNET,	1.00
114-018	114-014	06/29/2018	87.00	1500 BLK.	LOUISIANA AV	ST CHARLES AV	SMOKE	SWBNET,	1.00
114-019	114-018	06/29/2018	65.00		ST CHARLES AV	LOUISIANA AV	SMOKE	SWBNET,	1.00
114-020	114-018	07/02/2018	375.00	3400 BLK.	ST CHARLES AV	DELACHAISE	SMOKE	SWBNET,	1.00
114-021	114-020	06/29/2018	68.00		ST CHARLES AV	ALINE	SMOKE	SWBNET,	1.00
114-022	114-021	06/29/2018	405.00		ALINE	PRYTANIA	SMOKE	SWBNET,	1.00
114-023	114-021	06/29/2018	312.00	3500 BLK.	ST CHARLES AV	FOUCHER	SMOKE	SWBNET,	1.00
114-024	114-023	06/29/2018	370.00	1500 BLK.	FOUCHER	PRYTANIA	SMOKE	SWBNET,	1.00
114-025	114-023	06/24/2018	235.00		ST CHARLES AV	ANTONINE	SMOKE	SWBNET,	1.00
114-026	104-001	06/29/2018	267.00		BARONNE	PENISTON	SMOKE	SWBNET,	1.00
114-026	115-049	06/29/2018	350.00	1800 BLK.	PENISTON	BARONNE	SMOKE	SWBNET,	1.00

<u>STRUCT 1</u>	<u>STRUCT 2</u>	<u>INSP DATE</u>	<u>LENGTH</u>	<u>ADDRESS</u>	<u>STREET</u>	<u>CROSS STREET</u>	<u>ACTIVITY</u>	<u>INSPECTED BY</u>	<u>REPEAT</u>
114-027	114-026	07/02/2018	255.00		BARONNE	AMELIA	SMOKE	SWBNET,	1.00
114-028	114-027	06/29/2018	240.00		BARONNE	FOUCHER	SMOKE	SWBNET,	1.00
114-029	114-027	07/02/2018	240.00		AMELIA	CARONDELET	SMOKE	SWBNET,	1.00
114-030	104-004	07/02/2018	268.00		CARONDELET	PENISTON	SMOKE	SWBNET,	1.00
114-031	114-030	07/02/2018	275.00		PENISTON	ST CHARLES AV	SMOKE	SWBNET,	1.00
114-032	114-030	07/02/2018	235.00		CARONDELET	AMELIA	SMOKE	SWBNET,	1.00
114-033	114-032	07/02/2018	256.00		AMELIA	ST CHARLES AV	SMOKE	SWBNET,	1.00
114-034	114-032	07/02/2018	35.00		CARONDELET	AMELIA	SMOKE	SWBNET,	1.00
114-035	114-034	07/02/2018	232.00		CARONDELET	FOUCHER	SMOKE	SWBNET,	1.00
114-036	114-034	07/02/2018	258.00		AMELIA	ST CHARLES AV	SMOKE	SWBNET,	1.00
114-037	104-016	07/02/2018	266.00		PITT	PENISTON	SMOKE	SWBNET,	1.00
114-038	114-037	07/02/2018	114.00	1500 BLK.	PENISTON	ST CHARLES AV	SMOKE	SWBNET,	1.00
114-039	114-038	07/02/2018	70.00	1500 BLK.	PENISTON	ST CHARLES AV	SMOKE	SWBNET,	1.00
114-040	114-039	07/02/2018	25.00	3700 BLK.	ST CHARLES AV	PENISTON	SMOKE	SWBNET,	1.00
114-041	114-040	09/13/2018	87.00	3700 BLK.	ST CHARLES AV	AMELIA	SMOKE	SWBNET,	1.00
114-042	104-018	09/24/2018	266.00		PITT	PENISTON	SMOKE	SWBNET,	1.00
114-043	114-042	09/13/2018	175.00		PENISTON	PRYTANIA	SMOKE	SWBNET,	1.00
114-044	114-042	09/13/2018	103.00	3700 BLK.	PITT	AMELIA	SMOKE	SWBNET,	1.00
114-045	114-044	09/13/2018	16.00	3700 BLK.	PITT	AMELIA	SMOKE	SWBNET,	1.00
114-046	114-045	09/13/2018	121.00		PITT	AMELIA	SMOKE	SWBNET,	1.00
114-047	114-046	09/13/2018	40.00		AMELIA	PITT	SMOKE	SWBNET,	1.00
114-048	114-047	09/13/2018	125.00		AMELIA	PRYTANIA	SMOKE	SWBNET,	1.00
114-049	114-037	09/13/2018	130.00	3700 BLK.	PITT	AMELIA	SMOKE	SWBNET,	1.00
114-050	114-058	09/13/2018	30.00	1500 BLK.	AMELIA	PITT	SMOKE	SWBNET,	1.00
114-051	114-050	09/13/2018	99.00		AMELIA	ST CHARLES AV	SMOKE	SWBNET,	1.00
114-052	114-047	09/13/2018	35.00	1500 BLK.	AMELIA	PITT	SMOKE	SWBNET,	1.00
114-053	113-043	09/13/2018	388.00		ANTONINE	ST CHARLES AV	SMOKE	SWBNET,	1.00
114-054	115-022	09/13/2018	290.00		LOUISIANA AV	BARONNE	SMOKE	SWBNET,	1.00
114-055	115-024	09/13/2018	266.00		DELACHAISE	BARONNE	SMOKE	SWBNET,	1.00
114-056	115-025	09/13/2018	255.00	1800 BLK.	FOUCHER	BARONNE	SMOKE	SWBNET,	1.00

<u>STRUCT 1</u>	<u>STRUCT 2</u>	<u>INSP DATE</u>	<u>LENGTH</u>	<u>ADDRESS</u>	<u>STREET</u>	<u>CROSS STREET</u>	<u>ACTIVITY</u>	<u>INSPECTED BY</u>	<u>REPEAT</u>
114-057	114-027	09/14/2018	290.00		AMELIA	DRYADES	SMOKE	SWBNET,	1.00
114-058	114-059	09/14/2018	117.00	3700 BLK.	PITT	AMELIA	SMOKE	SWBNET,	1.00
114-059	114-049	09/25/2018	30.00	3700 BLK.	PITT	AMELIA	SMOKE	SWBNET,	1.00
115-001	116-033	09/14/2018	355.00		LOUISIANA AV	LOYOLA AV	SMOKE	SWBNET,	1.00
115-002	115-001	09/14/2018	63.00		LOYOLA AV	LOUISIANA AV	SMOKE	SWBNET,	1.00
115-002	116-034	09/14/2018	355.00		LOUISIANA AV	LOYOLA AV	SMOKE	SWBNET,	1.00
115-003	115-002	09/14/2018	290.00		LOUISIANA AV	S SARATOGA	SMOKE	SWBNET,	1.00
115-004	115-001	09/14/2018	369.00		LOYOLA AV	DELACHAISE	SMOKE	SWBNET,	1.00
115-005	115-004	09/14/2018	305.00		DELACHAISE	S SARATOGA	SMOKE	SWBNET,	1.00
115-006	115-004	09/14/2018	198.00		LOYOLA AV	FOUCHER	SMOKE	SWBNET,	1.00
115-007	115-006	09/14/2018	281.00		FOUCHER	S LIBERTY	SMOKE	SWBNET,	1.00
115-008	115-006	09/17/2018	279.00		FOUCHER	S SARATOGA	SMOKE	SWBNET,	1.00
115-009	115-001	09/17/2018	347.00		LOUISIANA AV	S SARATOGA	SMOKE	SWBNET,	1.00
115-010	115-009	09/17/2018	62.00		S SARATOGA	LOUISIANA AV	SMOKE	SWBNET,	1.00
115-011	115-010	09/17/2018	290.00		LOUISIANA AV	DANNEEL	SMOKE	SWBNET,	1.00
115-012	115-009	09/17/2018	369.00		S SARATOGA	DELACHAISE	SMOKE	SWBNET,	1.00
115-013	115-012	09/17/2018	284.00		DELACHAISE	DANNEEL	SMOKE	SWBNET,	1.00
115-014	115-012	09/17/2018	229.00		S SARATOGA	FOUCHER	SMOKE	SWBNET,	1.00
115-015	115-014	09/17/2018	160.00		S SARATOGA	AMELIA	SMOKE	SWBNET,	1.00
115-016	115-014	09/17/2018	293.00		FOUCHER	DANNEEL	SMOKE	SWBNET,	1.00
115-017	115-009	09/17/2018	356.00		LOUISIANA AV	DANNEEL	SMOKE	SWBNET,	1.00
115-018	115-017	09/17/2018	63.00		DANNEEL	LOUISIANA AV	SMOKE	SWBNET,	1.00
115-019	115-018	09/17/2018	280.00		LOUISIANA AV	DRYADES	SMOKE	SWBNET,	1.00
115-020	115-017	09/17/2018	345.00		LOUISIANA AV	DRYADES	SMOKE	SWBNET,	1.00
115-021	115-020	09/17/2018	63.00		DRYADES	LOUISIANA AV	SMOKE	SWBNET,	1.00
115-022	115-021	09/17/2018	16.00		DRYADES	LOUISIANA AV	SMOKE	SWBNET,	1.00
115-023	115-017	09/18/2018	370.00		DANNEEL	DELACHAISE	SMOKE	SWBNET,	1.00
115-024	115-020	09/18/2018	370.00		DRYADES	DELACHAISE	SMOKE	SWBNET,	1.00
115-024	115-023	09/18/2018	340.00		DELACHAISE	DRYADES	SMOKE	SWBNET,	1.00
115-025	115-024	09/18/2018	280.00		DRYADES	FOUCHER	SMOKE	SWBNET,	1.00

<u>STRUCT 1</u>	<u>STRUCT 2</u>	<u>INSP DATE</u>	<u>LENGTH</u>	<u>ADDRESS</u>	<u>STREET</u>	<u>CROSS STREET</u>	<u>ACTIVITY</u>	<u>INSPECTED BY</u>	<u>REPEAT</u>
115-026	115-023	09/18/2018	253.00		DANNEEL	FOUCHER	SMOKE	SWBNET,	1.00
115-027	115-026	09/18/2018	190.00		DANNEEL	AMELIA	SMOKE	SWBNET,	1.00
115-028	115-026	09/18/2018	289.00		FOUCHER	DRYADES	SMOKE	SWBNET,	1.00
115-029	116-075	09/18/2018	350.00		PENISTON	LOYOLA AV	SMOKE	SWBNET,	1.00
115-030	115-029	09/18/2018	254.00		PENISTON	S SARATOGA	SMOKE	SWBNET,	1.00
115-031	116-076	09/18/2018	331.00		PENISTON	LOYOLA AV	SMOKE	SWBNET,	1.00
115-032	115-031	09/18/2018	283.00		PENISTON	S SARATOGA	SMOKE	SWBNET,	1.00
115-033	115-031	09/18/2018	218.00		LOYOLA AV	AMELIA	SMOKE	SWBNET,	1.00
115-034	115-033	09/19/2018	134.00		LOYOLA AV	FOUCHER	SMOKE	SWBNET,	1.00
115-035	115-033	09/19/2018	308.00		AMELIA	S SARATOGA	SMOKE	SWBNET,	1.00
115-036	105-003	09/19/2018	229.00		S SARATOGA	PENISTON	SMOKE	SWBNET,	1.00
115-037	115-036	09/19/2018	43.00		S SARATOGA	PENISTON	SMOKE	SWBNET,	1.00
115-038	115-037	09/19/2018	173.00		S SARATOGA	AMELIA	SMOKE	SWBNET,	1.00
115-039	115-037	09/19/2018	298.00		PENISTON	DANNEEL	SMOKE	SWBNET,	1.00
115-040	115-036	09/19/2018	280.00		PENISTON	DANNEEL	SMOKE	SWBNET,	1.00
115-041	105-005	09/19/2018	235.00		DANNEEL	PENISTON	SMOKE	SWBNET,	1.00
115-042	115-041	09/19/2018	290.00		PENISTON	DRYADES	SMOKE	SWBNET,	1.00
115-043	115-041	09/19/2018	43.00		DANNEEL	PENISTON	SMOKE	SWBNET,	1.00
115-044	115-043	09/19/2018	290.00		DANNEEL	DRYADES	SMOKE	SWBNET,	1.00
115-045	115-043	09/19/2018	234.00		DANNEEL	AMELIA	SMOKE	SWBNET,	1.00
115-046	115-045	09/20/2018	302.00		AMELIA	S SARATOGA	SMOKE	SWBNET,	1.00
115-047	115-045	09/14/2018	365.00		AMELIA	DRYADES	SMOKE	SWBNET,	1.00
115-048	115-047	09/20/2018	205.00		DRYADES	FOUCHER	SMOKE	SWBNET,	1.00
115-049	105-010	09/20/2018	263.00		DRYADES	PENISTON	SMOKE	SWBNET,	1.00
115-050	115-049	09/20/2018	185.00		DRYADES	AMELIA	SMOKE	SWBNET,	1.00
115-051	116-077	09/20/2018	275.00		AMELIA	LOYOLA AV	SMOKE	SWBNET,	1.00
116-001	106-002	04/25/2018	222.00		S ROBERTSON	PENISTON	SMOKE	SWBNET,	1.00
116-002	116-001	09/20/2018	300.00		PENISTON	MAGNOLIA	SMOKE	SWBNET,	1.00
116-003	116-001	09/20/2018	295.00		PENISTON	FRERET	SMOKE	SWBNET,	1.00
116-004	116-001	09/14/2018	46.00		S ROBERTSON	PENISTON	SMOKE	SWBNET,	1.00



<u>STRUCT 1</u>	<u>STRUCT 2</u>	<u>INSP DATE</u>	<u>LENGTH</u>	<u>ADDRESS</u>	<u>STREET</u>	<u>CROSS STREET</u>	<u>ACTIVITY</u>	<u>INSPECTED BY</u>	<u>REPEAT</u>
116-005	116-004	09/20/2018	301.00		PENISTON	FRERET	SMOKE	SWBNET,	1.00
116-006	116-004	09/24/2018	283.00		PENISTON	MAGNOLIA	SMOKE	SWBNET,	1.00
116-007	106-011	09/25/2018	190.00		FRERET	PENISTON	SMOKE	SWBNET,	1.00
116-008	116-007	09/24/2018	302.00		PENISTON	LASALLE	SMOKE	SWBNET,	1.00
116-009	116-007	09/24/2018	45.00		FRERET	PENISTON	SMOKE	SWBNET,	1.00
116-010	116-009	09/24/2018	302.00		PENISTON	LASALLE	SMOKE	SWBNET,	1.00
116-011	116-009	09/24/2018	225.00		FRERET	AMELIA	SMOKE	SWBNET,	1.00
116-012	116-011	09/24/2018	290.00		AMELIA	S ROBERTSON	SMOKE	SWBNET,	1.00
116-013	106-016	09/24/2018	225.00		LASALLE	PENISTON	SMOKE	SWBNET,	1.00
116-014	116-013	09/24/2018	334.00		PENISTON	S LIBERTY	SMOKE	SWBNET,	1.00
116-015	116-014	09/24/2018	162.00		S LIBERTY	GEN TAYLOR	SMOKE	SWBNET,	1.00
116-016	116-013	09/24/2018	45.00		LASALLE	PENISTON	SMOKE	SWBNET,	1.00
116-017	116-016	09/24/2018	337.00		PENISTON	S LIBERTY	SMOKE	SWBNET,	1.00
116-018	116-017	09/24/2018	170.00		S LIBERTY	AMELIA	SMOKE	SWBNET,	1.00
116-019	116-011	09/24/2018	360.00		AMELIA	LASALLE	SMOKE	SWBNET,	1.00
116-019	116-016	09/24/2018	226.00		LASALLE	AMELIA	SMOKE	SWBNET,	1.00
116-020	116-019	09/24/2018	204.00		LASALLE	DELACHAISE	SMOKE	SWBNET,	1.00
116-021	116-019	09/24/2018	300.00		AMELIA	S LIBERTY	SMOKE	SWBNET,	1.00
116-022	116-011	09/25/2018	197.00		FRERET	DELACHAISE	SMOKE	SWBNET,	1.00
116-022	116-024	09/24/2018	338.00		DELACHAISE	FRERET	SMOKE	SWBNET,	1.00
116-023	116-022	09/24/2018	310.00		DELACHAISE	LASALLE	SMOKE	SWBNET,	1.00
116-024	116-026	09/25/2018	375.00		S ROBERTSON	DELACHAISE	SMOKE	SWBNET,	1.00
116-025	116-024	09/17/2018	306.00		DELACHAISE	S ROBERTSON	SMOKE	SWBNET,	1.00
116-026	116-040	09/17/2018	375.00		LOUISIANA AV	S ROBERTSON	SMOKE	SWBNET,	1.00
116-027	116-026	09/17/2018	345.00		LOUISIANA AV	FRERET	SMOKE	SWBNET,	1.00
116-028	116-027	09/17/2018	318.00		FRERET	DELACHAISE	SMOKE	SWBNET,	1.00
116-029	116-027	09/17/2018	352.00		LOUISIANA AV	LASALLE	SMOKE	SWBNET,	1.00
116-030	116-029	09/17/2018	371.00		LASALLE	DELACHAISE	SMOKE	SWBNET,	1.00
116-031	116-030	09/17/2018	295.00		DELACHAISE	S LIBERTY	SMOKE	SWBNET,	1.00
116-032	116-029	09/24/2018	56.00		LASALLE	LOUISIANA AV	SMOKE	SWBNET,	1.00

<u>STRUCT 1</u>	<u>STRUCT 2</u>	<u>INSP DATE</u>	<u>LENGTH</u>	<u>ADDRESS</u>	<u>STREET</u>	<u>CROSS STREET</u>	<u>ACTIVITY</u>	<u>INSPECTED BY</u>	<u>REPEAT</u>
116-033	116-029	09/17/2018	353.00		LOUISIANA AV	S LIBERTY	SMOKE	SWBNET,	1.00
116-034	116-032	09/17/2018	353.00		LOUISIANA AV	S LIBERTY	SMOKE	SWBNET,	1.00
116-034	116-033	09/17/2018	61.00		S LIBERTY	LOUISIANA AV	SMOKE	SWBNET,	1.00
116-035	116-033	09/17/2018	373.00		S LIBERTY	DELACHAISE	SMOKE	SWBNET,	1.00
116-036	116-035	09/17/2018	19.00		DELACHAISE	S LIBERTY	SMOKE	SWBNET,	1.00
116-037	116-035	09/17/2018	273.00		S LIBERTY	AMELIA	SMOKE	SWBNET,	1.00
116-038	116-026	09/17/2018	58.00		S ROBERTSON	LOUISIANA AV	SMOKE	SWBNET,	1.00
116-039	116-038	09/24/2018	340.00		LOUISIANA AV	FRERET	SMOKE	SWBNET,	1.00
116-040	116-049	09/17/2018	370.00		LOUISIANA AV	MAGNOLIA	SMOKE	SWBNET,	1.00
116-041	116-040	09/17/2018	60.00		MAGNOLIA	LOUISIANA AV	SMOKE	SWBNET,	1.00
116-042	116-041	09/17/2018	19.00		LOUISIANA AV	MAGNOLIA	SMOKE	SWBNET,	1.00
116-043	116-040	09/17/2018	375.00		MAGNOLIA	AMELIA	SMOKE	SWBNET,	1.00
116-044	116-043	09/18/2018	87.00		MAGNOLIA	AMELIA	SMOKE	SWBNET,	1.00
116-045	116-044	09/18/2018	315.00		AMELIA	S ROBERTSON	SMOKE	SWBNET,	1.00
116-046	116-071	09/24/2018	335.00		PENISTON	MAGNOLIA	SMOKE	SWBNET,	1.00
116-047	116-046	09/18/2018	17.00		PENISTON	MAGNOLIA	SMOKE	SWBNET,	1.00
116-048	116-047	09/18/2018	165.00		MAGNOLIA	AMELIA	SMOKE	SWBNET,	1.00
116-049	122-009	09/18/2018	435.00		CLARA	LOUISIANA AV	SMOKE	SWBNET,	1.00
116-050	116-049	09/18/2018	20.00		LOUISIANA AV	CLARA	SMOKE	SWBNET,	1.00
116-052	116-080	09/25/2018	12.00		LOUISIANA AV	WILLOW	SMOKE	SWBNET,	1.00
116-053	116-052	09/18/2018	273.00		LOUISIANA AV	S CLAIBORNE AV	SMOKE	SWBNET,	1.00
116-054	116-050	09/18/2018	293.00		LOUISIANA AV	WILLOW	SMOKE	SWBNET,	1.00
116-055	116-054	09/18/2018	25.00		WILLOW	LOUISIANA AV	SMOKE	SWBNET,	1.00
116-057	116-054	09/18/2018	270.00		LOUISIANA AV	S CLAIBORNE AV	SMOKE	SWBNET,	1.00
116-058	116-050	09/18/2018	390.00		CLARA	AMELIA	SMOKE	SWBNET,	1.00
116-059	116-058	09/18/2018	280.00		AMELIA	WILLOW	SMOKE	SWBNET,	1.00
116-060	116-059	09/18/2018	360.00		WILLOW	GEN TAYLOR	SMOKE	SWBNET,	1.00
116-061	116-059	09/18/2018	40.00		AMELIA	WILLOW	SMOKE	SWBNET,	1.00
116-062	116-061	09/19/2018	373.00		WILLOW	GEN TAYLOR	SMOKE	SWBNET,	1.00
116-063	116-061	09/24/2018	194.00		AMELIA	S CLAIBORNE AV	SMOKE	SWBNET,	1.00

<u>STRUCT 1</u>	<u>STRUCT 2</u>	<u>INSP DATE</u>	<u>LENGTH</u>	<u>ADDRESS</u>	<u>STREET</u>	<u>CROSS STREET</u>	<u>ACTIVITY</u>	<u>INSPECTED BY</u>	<u>REPEAT</u>
116-064	116-058	09/19/2018	233.00		CLARA	PENISTON	SMOKE	SWBNET,	1.00
116-065	116-049	09/18/2018	370.00		CLARA	AMELIA	SMOKE	SWBNET,	1.00
116-066	116-065	09/19/2018	255.00		CLARA	PENISTON	SMOKE	SWBNET,	1.00
116-067	116-049	09/19/2018	29.00		CLARA	LOUISIANA AV	SMOKE	SWBNET,	1.00
116-068	116-067	09/19/2018	369.00		CLARA	AMELIA	SMOKE	SWBNET,	1.00
116-069	116-068	09/19/2018	4.00		AMELIA	CLARA	SMOKE	SWBNET,	1.00
116-070	116-069	09/19/2018	300.00		AMELIA	MAGNOLIA	SMOKE	SWBNET,	1.00
116-071	116-068	09/19/2018	235.00		CLARA	PENISTON	SMOKE	SWBNET,	1.00
116-072	116-042	09/25/2018	308.00		LOUISIANA AV	CLARA	SMOKE	SWBNET,	1.00
116-073	107-024	09/19/2018	405.00		S CLAIBORNE AV	AMELIA	SMOKE	SWBNET,	1.00
116-074	116-073	09/19/2018	285.00		S CLAIBORNE AV	LOUISIANA AV	SMOKE	SWBNET,	1.00
116-075	106-026	09/19/2018	223.00		S LIBERTY	PENISTON	SMOKE	SWBNET,	1.00
116-076	116-075	09/19/2018	43.00		S LIBERTY	PENISTON	SMOKE	SWBNET,	1.00
116-077	116-076	09/19/2018	217.00		S LIBERTY	AMELIA	SMOKE	SWBNET,	1.00
116-078	116-041	09/19/2018	328.00		LOUISIANA AV	S ROBERTSON	SMOKE	SWBNET,	1.00
116-079	116-047	09/24/2018	180.00		MAGNOLIA	GEN TAYLOR	SMOKE	SWBNET,	1.00
116-080	116-081	09/25/2018	300.00		LOUISIANA AV	WILLOW	SMOKE	SWBNET,	1.00
116-081	116-050	09/25/2018	66.00		LOUISIANA AV	CLARA	SMOKE	SWBNET,	1.00
116-082	116-041	09/25/2018	31.00		MAGNOLIA	LOUISIANA AV	SMOKE	SWBNET,	1.00
117-001	118-019	09/20/2018	443.00		PLEASANT	CHIPPEWA	SMOKE	SWBNET,	1.00
117-002	117-001	09/20/2018	275.00		CHIPPEWA	TOLEDANO	SMOKE	SWBNET,	1.00
117-003	117-002	09/20/2018	357.00		CHIPPEWA	LOUISIANA AV	SMOKE	SWBNET,	1.00
117-004	117-003	09/20/2018	200.00		LOUISIANA AV	TCHOUPITOULAS	SMOKE	SWBNET,	1.00
117-005	117-001	09/20/2018	233.00		PLEASANT	ST THOMAS	SMOKE	SWBNET,	1.00
117-006	117-005	09/20/2018	282.00		ST THOMAS	TOLEDANO	SMOKE	SWBNET,	1.00
117-007	117-006	09/20/2018	93.00		TOLEDANO	CHIPPEWA	SMOKE	SWBNET,	1.00
117-008	117-006	09/20/2018	197.00		TOLEDANO	TCHOUPITOULAS	SMOKE	SWBNET,	1.00
117-009	117-008	09/20/2018	375.00		TCHOUPITOULAS	LOUISIANA AV	SMOKE	SWBNET,	1.00
117-012	117-008	09/20/2018	245.00		TCHOUPITOULAS	PLEASANT	SMOKE	SWBNET,	1.00
117-013	117-001	09/20/2018	280.00		CHIPPEWA	HARMONY	SMOKE	SWBNET,	1.00

<u>STRUCT 1</u>	<u>STRUCT 2</u>	<u>INSP DATE</u>	<u>LENGTH</u>	<u>ADDRESS</u>	<u>STREET</u>	<u>CROSS STREET</u>	<u>ACTIVITY</u>	<u>INSPECTED BY</u>	<u>REPEAT</u>
117-013	118-023	09/20/2018	409.00		HARMONY	CHIPPEWA	SMOKE	SWBNET,	1.00
117-014	117-013	09/20/2018	179.00		CHIPPEWA	9TH	SMOKE	SWBNET,	1.00
117-015	117-005	09/20/2018	285.00		ST THOMAS	HARMONY	SMOKE	SWBNET,	1.00
117-015	117-013	09/21/2018	321.00		HARMONY	ST THOMAS	SMOKE	SWBNET,	1.00
117-017	117-005	09/21/2018	220.00		PLEASANT	TCHOUPITOULAS	SMOKE	SWBNET,	1.00
117-018	117-015	09/21/2018	217.00		HARMONY	TCHOUPITOULAS	SMOKE	SWBNET,	1.00
117-018	117-017	09/21/2018	285.00		TCHOUPITOULAS	HARMONY	SMOKE	SWBNET,	1.00
117-019	117-018	09/21/2018	258.00		TCHOUPITOULAS	9TH	SMOKE	SWBNET,	1.00
117-020	118-037	09/21/2018	195.00		8TH	CHIPPEWA	SMOKE	SWBNET,	1.00
117-021	117-020	09/21/2018	307.00		CHIPPEWA	7TH	SMOKE	SWBNET,	1.00
117-022	117-021	09/21/2018	273.00		7TH	ST THOMAS	SMOKE	SWBNET,	1.00
117-023	117-020	09/21/2018	305.00		CHIPPEWA	9TH	SMOKE	SWBNET,	1.00
117-024	117-023	09/21/2018	261.00		9TH	ST THOMAS	SMOKE	SWBNET,	1.00
117-025	117-020	09/21/2018	318.00		8TH	ST THOMAS	SMOKE	SWBNET,	1.00
117-026	117-025	09/21/2018	255.00		ST THOMAS	7TH	SMOKE	SWBNET,	1.00
117-027	117-025	09/21/2018	302.00		ST THOMAS	9TH	SMOKE	SWBNET,	1.00
117-028	117-027	09/21/2018	262.00		9TH	TCHOUPITOULAS	SMOKE	SWBNET,	1.00
117-029	117-025	09/24/2018	341.00		8TH	TCHOUPITOULAS	SMOKE	SWBNET,	1.00
117-030	117-029	09/24/2018	302.00		TCHOUPITOULAS	9TH	SMOKE	SWBNET,	1.00
117-031	117-029	09/24/2018	261.00		TCHOUPITOULAS	7TH	SMOKE	SWBNET,	1.00
117-032	118-047	09/24/2018	198.00		6TH	CHIPPEWA	SMOKE	SWBNET,	1.00
117-032	124-002	09/24/2018	250.00		CHIPPEWA	6TH	SMOKE	SWBNET,	1.00
117-033	117-032	09/24/2018	250.00		CHIPPEWA	7TH	SMOKE	SWBNET,	1.00
117-034	117-032	09/24/2018	226.00		6TH	ST THOMAS	SMOKE	SWBNET,	1.00
117-035	124-006	09/24/2018	250.00		ST THOMAS	6TH	SMOKE	SWBNET,	1.00
117-036	117-035	09/24/2018	55.00		6TH	ST THOMAS	SMOKE	SWBNET,	1.00
117-037	117-036	09/24/2018	315.00		ST THOMAS	7TH	SMOKE	SWBNET,	1.00
117-038	117-037	01/31/2019	348.00	400 BLK.	7TH	TCHOUPITOULAS	SMOKE	SWBNET,	1.00
117-039	117-036	01/31/2019	264.00	501	6TH	LIVAUDAIS	SMOKE	SWBNET,	1.00
117-040	117-039	01/31/2019	211.00	400	6TH	TCHOUPITOULAS	SMOKE	SWBNET,	1.00

<u>STRUCT 1</u>	<u>STRUCT 2</u>	<u>INSP DATE</u>	<u>LENGTH</u>	<u>ADDRESS</u>	<u>STREET</u>	<u>CROSS STREET</u>	<u>ACTIVITY</u>	<u>INSPECTED BY</u>	<u>REPEAT</u>
117-040	123-002	02/08/2019	227.00	2861	TCHOUPITOULAS	6TH	SMOKE	SWBNET,	1.00
117-041	117-040	02/08/2019	314.00	2923	TCHOUPITOULAS	7TH	SMOKE	SWBNET,	1.00
118-001	119-010	01/31/2019	393.00	1100	PLEASANT	MAGAZINE	SMOKE	SWBNET,	1.00
118-002	118-001	01/31/2019	175.00	3200 BLK.	MAGAZINE	TOLEDANO	SMOKE	SWBNET,	1.00
118-002	119-007	01/31/2019	391.00	1100	TOLEDANO	MAGAZINE	SMOKE	SWBNET,	1.00
118-003	118-002	02/08/2019	145.00	1022	TOLEDANO	WIRTH AL	SMOKE	SWBNET,	1.00
118-005	118-003	01/31/2019	170.00	1000	TOLEDANO	CONSTANCE	SMOKE	SWBNET,	1.00
118-006	118-001	01/31/2019	280.00	3200	MAGAZINE	HARMONY	SMOKE	SWBNET,	1.00
118-007	118-006	01/31/2019	295.00	1008	HARMONY	CONSTANCE	SMOKE	SWBNET,	1.00
118-008	118-006	02/08/2019	80.00	3137	MAGAZINE	9TH	SMOKE	SWBNET,	1.00
118-009	118-008	01/31/2019	345.00	1001	9TH	CONSTANCE	SMOKE	SWBNET,	1.00
118-010	118-009	02/08/2019	228.00	3101	CONSTANCE	8TH	SMOKE	SWBNET,	1.00
118-011	118-008	01/31/2019	305.00	3101	MAGAZINE	8TH	SMOKE	SWBNET,	1.00
118-012	118-011	02/01/2019	300.00	1008	8TH	CONSTANCE	SMOKE	SWBNET,	1.00
118-013	118-001	02/01/2019	360.00	1000	PLEASANT	CONSTANCE	SMOKE	SWBNET,	1.00
118-014	118-013	02/01/2019	195.00	3200 BLK.	CONSTANCE	TOLEDANO	SMOKE	SWBNET,	1.00
118-015	118-014	02/01/2019	365.00	900	TOLEDANO	LAUREL	SMOKE	SWBNET,	1.00
118-015	118-018	02/01/2019	215.00	3200 BLK.	LAUREL	TOLEDANO	SMOKE	SWBNET,	1.00
118-016	118-015	02/01/2019	360.00	800	TOLEDANO	ANNUNCIATION	SMOKE	SWBNET,	1.00
118-016	118-019	02/01/2019	243.00	3200 BLK.	ANNUNCIATION	TOLEDANO	SMOKE	SWBNET,	1.00
118-017	118-016	02/01/2019	416.00	701	TOLEDANO	CHIPPEWA	SMOKE	SWBNET,	1.00
118-018	118-013	02/01/2019	365.00	900	PLEASANT	LAUREL	SMOKE	SWBNET,	1.00
118-019	118-018	02/01/2019	360.00	800	PLEASANT	ANNUNCIATION	SMOKE	SWBNET,	1.00
118-020	118-013	02/01/2019	280.00	3201	CONSTANCE	HARMONY	SMOKE	SWBNET,	1.00
118-021	118-018	02/01/2019	280.00	3200	LAUREL	HARMONY	SMOKE	SWBNET,	1.00
118-021	118-020	02/01/2019	360.00	900	HARMONY	LAUREL	SMOKE	SWBNET,	1.00
118-022	118-021	02/01/2019	108.00	01	LAUREL	9TH	SMOKE	SWBNET,	1.00
118-023	118-019	02/01/2019	280.00	3201	ANNUNCIATION	HARMONY	SMOKE	SWBNET,	1.00
118-023	118-021	02/01/2019	360.00	800	HARMONY	ANNUNCIATION	SMOKE	SWBNET,	1.00
118-025	125-012	02/01/2019	250.00	2800 BLK.	CONSTANCE	6TH	SMOKE	SWBNET,	1.00

<u>STRUCT 1</u>	<u>STRUCT 2</u>	<u>INSP DATE</u>	<u>LENGTH</u>	<u>ADDRESS</u>	<u>STREET</u>	<u>CROSS STREET</u>	<u>ACTIVITY</u>	<u>INSPECTED BY</u>	<u>REPEAT</u>
118-026	118-025	02/04/2019	307.00	2900 BLK.	CONSTANCE	7TH	SMOKE	SWBNET,	1.00
118-027	118-026	02/04/2019	309.00	904	SEVENTH	LAUREL	SMOKE	SWBNET,	1.00
118-028	118-026	02/01/2019	305.00	3000 BLK.	CONSTANCE	8TH	SMOKE	SWBNET,	1.00
118-029	118-028	02/04/2019	304.00	3100 BLK.	CONSTANCE	9TH	SMOKE	SWBNET,	1.00
118-030	118-029	02/04/2019	305.00	900	9TH	LAUREL	SMOKE	SWBNET,	1.00
118-031	118-028	02/04/2019	357.00	901	8TH	LAUREL	SMOKE	SWBNET,	1.00
118-032	118-031	02/01/2019	304.00	3100 BLK.	LAUREL	9TH	SMOKE	SWBNET,	1.00
118-033	118-032	02/04/2019	322.00	802	9TH	ANNUNCIATION	SMOKE	SWBNET,	1.00
118-034	118-031	02/04/2019	372.00	800	8TH	ANNUNCIATION	SMOKE	SWBNET,	1.00
118-035	118-034	02/05/2019	300.00	3100 BLK.	ANNUNCIATION	9TH	SMOKE	SWBNET,	1.00
118-036	118-035	02/05/2019	350.00	704	9TH	CHIPPEWA	SMOKE	SWBNET,	1.00
118-037	118-034	02/08/2019	205.00	722	8TH	CHIPPEWA	SMOKE	SWBNET,	1.00
118-038	118-034	02/05/2019	253.00	3001	ANNUNCIATION	7TH	SMOKE	SWBNET,	1.00
118-039	118-031	02/05/2019	307.00	3001	LAUREL	7TH	SMOKE	SWBNET,	1.00
118-040	118-039	02/05/2019	314.00	802	7TH	ANNUNCIATION	SMOKE	SWBNET,	1.00
118-041	118-025	02/05/2019	355.00	900	6TH	LAUREL	SMOKE	SWBNET,	1.00
118-041	125-014	02/05/2019	250.00	2800 BLK.	LAUREL	6TH	SMOKE	SWBNET,	1.00
118-042	118-041	02/05/2019	260.00	2933	LAUREL	7TH	SMOKE	SWBNET,	1.00
118-043	118-041	02/05/2019	315.00	807	SIXTH	ANNUNCIATION	SMOKE	SWBNET,	1.00
118-044	125-051	02/08/2019	253.00	2800 BLK.	ANNUNCIATION	6TH	SMOKE	SWBNET,	1.00
118-045	118-044	02/06/2019	310.00	2900 BLK.	ANNUNCIATION	7TH	SMOKE	SWBNET,	1.00
118-046	118-045	02/06/2019	350.00	707	7TH	CHIPPEWA	SMOKE	SWBNET,	1.00
118-047	118-044	02/06/2019	209.00	726	6TH	CHIPPEWA	SMOKE	SWBNET,	1.00
118-048	125-002	02/06/2019	255.00	2800 BLK.	MAGAZINE	6TH	SMOKE	SWBNET,	1.00
118-049	118-048	02/06/2019	310.00	1003	6TH	CONSTANCE	SMOKE	SWBNET,	1.00
118-050	118-048	02/06/2019	307.00	2900 BLK.	MAGAZINE	7TH	SMOKE	SWBNET,	1.00
118-051	118-050	02/06/2019	260.00	3033	MAGAZINE	8TH	SMOKE	SWBNET,	1.00
118-052	118-050	02/06/2019	311.00	1001	7TH	CONSTANCE	SMOKE	SWBNET,	1.00
118-053	125-010	02/08/2019	350.00	2923	CONSTANCE	7TH	SMOKE	SWBNET,	1.00
118-054	118-053	02/06/2019	348.00	3023	CONSTANCE	8TH	SMOKE	SWBNET,	1.00

<u>STRUCT 1</u>	<u>STRUCT 2</u>	<u>INSP DATE</u>	<u>LENGTH</u>	<u>ADDRESS</u>	<u>STREET</u>	<u>CROSS STREET</u>	<u>ACTIVITY</u>	<u>INSPECTED BY</u>	<u>REPEAT</u>
119-001	113-010	02/06/2019	175.00	3325	COLISEUM	BUCKLEY AL	SMOKE	SWBNET,	1.00
119-002	119-001	02/06/2019	135.00	1300 BLK.	BUCKLEY AL	COLISEUM	SMOKE	SWBNET,	1.00
119-003	119-001	02/06/2019	185.00	3300	COLISEUM	TOLEDANO	SMOKE	SWBNET,	1.00
119-004	119-003	02/07/2019	300.00	1300	TOLEDANO	CHESTNUT	SMOKE	SWBNET,	1.00
119-005	119-004	02/07/2019	22.00	3301	CHESTNUT	TOLEDANO	SMOKE	SWBNET,	1.00
119-006	119-005	02/07/2019	230.00	3327	CHESTNUT	LOUISIANA AV	SMOKE	SWBNET,	1.00
119-007	113-021	02/08/2019	366.00	3301	CAMP	TOLEDANO	SMOKE	SWBNET,	1.00
119-007	119-004	02/07/2019	354.00	1200	TOLEDANO	CAMP	SMOKE	SWBNET,	1.00
119-007	119-010	02/07/2019	146.00	3200 BLK.	CAMP	TOLEDANO	SMOKE	SWBNET,	1.00
119-008	119-003	02/07/2019	109.00	3239	COLISEUM	PLEASANT	SMOKE	SWBNET,	1.00
119-009	119-008	02/07/2019	303.00	1300	PLEASANT	CHESTNUT	SMOKE	SWBNET,	1.00
119-010	119-009	02/07/2019	352.00	1200	PLEASANT	CAMP	SMOKE	SWBNET,	1.00
119-011	119-008	02/07/2019	283.00	3201	COLISEUM	HARMONY	SMOKE	SWBNET,	1.00
119-012	119-011	02/07/2019	268.00	3101	COLISEUM	8TH	SMOKE	SWBNET,	1.00
119-013	119-012	02/07/2019	242.00	1304	8TH	CHESTNUT	SMOKE	SWBNET,	1.00
119-014	119-009	02/07/2019	279.00	3201	CHESTNUT	HARMONY	SMOKE	SWBNET,	1.00
119-014	119-011	02/07/2019	300.00	1300	HARMONY	CHESTNUT	SMOKE	SWBNET,	1.00
119-015	119-014	02/07/2019	279.00	3101	CHESTNUT	8TH	SMOKE	SWBNET,	1.00
119-016	119-015	02/07/2019	305.00	1203	8TH	CAMP	SMOKE	SWBNET,	1.00
119-017	119-010	02/07/2019	279.00	3201	CAMP	HARMONY	SMOKE	SWBNET,	1.00
119-018	119-058	02/08/2019	290.00	1104	HARMONY	MAGAZINE	SMOKE	SWBNET,	1.00
119-019	119-014	02/07/2019	360.00	1200	HARMONY	CAMP	SMOKE	SWBNET,	1.00
119-020	119-019	02/07/2019	303.00	1101	9TH	MAGAZINE	SMOKE	SWBNET,	1.00
119-021	119-019	02/08/2019	283.00	3101	CAMP	8TH	SMOKE	SWBNET,	1.00
119-022	119-021	02/08/2019	283.00	1101	8TH	MAGAZINE	SMOKE	SWBNET,	1.00
119-023	126-006	02/08/2019	248.00	2800 BLK.	COLISEUM	6TH	SMOKE	SWBNET,	1.00
119-024	119-023	02/08/2019	305.00	2900 BLK.	COLISEUM	7TH	SMOKE	SWBNET,	1.00
119-025	119-024	02/08/2019	235.00	3028	COLISEUM	8TH	SMOKE	SWBNET,	1.00
119-026	119-023	02/08/2019	233.00	1303	6TH	CHESTNUT	SMOKE	SWBNET,	1.00
119-027	119-024	02/08/2019	300.00	1300	7TH	CHESTNUT	SMOKE	SWBNET,	1.00

<u>STRUCT 1</u>	<u>STRUCT 2</u>	<u>INSP DATE</u>	<u>LENGTH</u>	<u>ADDRESS</u>	<u>STREET</u>	<u>CROSS STREET</u>	<u>ACTIVITY</u>	<u>INSPECTED BY</u>	<u>REPEAT</u>
119-027	119-029	02/08/2019	306.00	2900 BLK.	CHESTNUT	7TH	SMOKE	SWBNET,	1.00
119-028	119-027	02/08/2019	255.00	3000 BLK.	CHESTNUT	8TH	SMOKE	SWBNET,	1.00
119-029	126-008	02/08/2019	250.00	2800 BLK.	CHESTNUT	6TH	SMOKE	SWBNET,	1.00
119-030	119-029	02/08/2019	290.00	1201	6TH	CAMP	SMOKE	SWBNET,	1.00
119-031	119-027	02/05/2019	367.00	1200	7TH	CAMP	SMOKE	SWBNET,	1.00
119-032	119-031	02/05/2019	249.00	2903	CAMP	6TH	SMOKE	SWBNET,	1.00
119-033	119-031	02/05/2019	245.00	3031	CAMP	8TH	SMOKE	SWBNET,	1.00
119-034	119-031	02/05/2019	291.00	1110	7TH	MAGAZINE	SMOKE	SWBNET,	1.00
119-035	120-016	02/05/2019	235.00	1501	7TH	PRYTANIA	SMOKE	SWBNET,	1.00
119-036	119-035	02/05/2019	49.00	1400 BLK.	7TH	PRYTANIA	SMOKE	SWBNET,	1.00
119-037	119-035	02/05/2019	237.00	3025	PRYTANIA	8TH	SMOKE	SWBNET,	1.00
119-038	119-035	02/05/2019	243.00	2905	PRYTANIA	6TH	SMOKE	SWBNET,	1.00
119-039	119-036	02/05/2019	248.00	2900	PRYTANIA	6TH	SMOKE	SWBNET,	1.00
119-040	119-036	02/05/2019	375.00	1406	7TH	COLISEUM	SMOKE	SWBNET,	1.00
119-041	119-036	02/05/2019	310.00	3000 BLK.	PRYTANIA	8TH	SMOKE	SWBNET,	1.00
119-042	119-041	02/05/2019	370.00	1410	8TH	COLISEUM	SMOKE	SWBNET,	1.00
119-043	119-042	02/05/2019	33.00	1400	8TH	COLISEUM	SMOKE	SWBNET,	1.00
119-044	119-060	02/11/2019	10.00	1500	HARMONY	PRYTANIA	SMOKE	SWBNET,	1.00
119-045	119-044	02/05/2019	203.00	3225	PRYTANIA	PLEASANT	SMOKE	SWBNET,	1.00
119-047	119-044	02/05/2019	405.00	1416	HARMONY	COLISEUM	SMOKE	SWBNET,	1.00
119-048	120-029	02/05/2019	500.00	1500	PLEASANT	PRYTANIA	SMOKE	SWBNET,	1.00
119-049	119-048	02/05/2019	75.00	3200 BLK.	PRYTANIA	TOLEDANO	SMOKE	SWBNET,	1.00
119-050	119-049	02/05/2019	210.00	3326	PRYTANIA	LOUISIANA AV	SMOKE	SWBNET,	1.00
119-051	119-048	02/06/2019	233.00	3204	PRYTANIA	HARMONY	SMOKE	SWBNET,	1.00
119-052	119-048	02/06/2019	405.00	1403	PLEASANT	COLISEUM	SMOKE	SWBNET,	1.00
119-053	119-049	02/06/2019	375.00	1416	TOLEDANO	COLISEUM	SMOKE	SWBNET,	1.00
119-054	120-014	02/06/2019	295.00	1444	6TH	COLISEUM	SMOKE	SWBNET,	1.00
119-055	119-054	02/06/2019	310.00	1404	6TH	COLISEUM	SMOKE	SWBNET,	1.00
119-056	126-011	02/06/2019	243.00	2800 BLK.	CAMP	6TH	SMOKE	SWBNET,	1.00
119-057	119-056	02/06/2019	300.00	1103	6TH	MAGAZINE	SMOKE	SWBNET,	1.00



<u>STRUCT 1</u>	<u>STRUCT 2</u>	<u>INSP DATE</u>	<u>LENGTH</u>	<u>ADDRESS</u>	<u>STREET</u>	<u>CROSS STREET</u>	<u>ACTIVITY</u>	<u>INSPECTED BY</u>	<u>REPEAT</u>
119-058	119-017	02/11/2019	18.00	1140	HARMONY	CAMP	SMOKE	SWBNET,	1.00
119-059	119-058	02/06/2019	240.00	3228	CAMP	PLEASANT	SMOKE	SWBNET,	1.00
119-060	120-030	02/11/2019	450.00	1500	HARMONY	PRYTANIA	SMOKE	SWBNET,	1.00
120-001	127-002	02/06/2019	253.00	2800 BLK.	BARONNE	6TH	SMOKE	SWBNET,	1.00
120-002	120-001	02/06/2019	358.00	1700	6TH	CARONDELET	SMOKE	SWBNET,	1.00
120-002	127-007	02/06/2019	252.00	2857	CARONDELET	6TH	SMOKE	SWBNET,	1.00
120-003	120-002	02/06/2019	242.00	1616	6TH	ST CHARLES AV	SMOKE	SWBNET,	1.00
120-004	120-001	02/07/2019	306.00	2900 BLK.	BARONNE	7TH	SMOKE	SWBNET,	1.00
120-005	120-002	02/07/2019	304.00	2900 BLK.	CARONDELET	7TH	SMOKE	SWBNET,	1.00
120-005	120-004	02/07/2019	355.00	1700	7TH	CARONDELET	SMOKE	SWBNET,	1.00
120-006	120-005	02/07/2019	324.00	1600	7TH	ST CHARLES AV	SMOKE	SWBNET,	1.00
120-007	120-006	02/07/2019	160.00	2917	ST CHARLES AV	6TH	SMOKE	SWBNET,	1.00
120-008	120-006	02/07/2019	195.00	3015	ST CHARLES AV	8TH	SMOKE	SWBNET,	1.00
120-009	120-005	02/07/2019	304.00	3000 BLK.	CARONDELET	8TH	SMOKE	SWBNET,	1.00
120-010	120-009	02/07/2019	260.00	1602	8TH	ST CHARLES AV	SMOKE	SWBNET,	1.00
120-011	120-004	02/07/2019	325.00	3000 BLK.	BARONNE	8TH	SMOKE	SWBNET,	1.00
120-012	120-011	02/07/2019	284.00	1704	8TH	CARONDELET	SMOKE	SWBNET,	1.00
120-013	127-058	02/07/2019	249.00	2800 BLK.	ST CHARLES AV	6TH	SMOKE	SWBNET,	1.00
120-014	120-013	02/07/2019	298.00	1520	6TH	PRYTANIA	SMOKE	SWBNET,	1.00
120-015	120-013	02/07/2019	308.00	2900 BLK.	ST CHARLES AV	7TH	SMOKE	SWBNET,	1.00
120-016	120-015	02/07/2019	220.00	1526	7TH	PRYTANIA	SMOKE	SWBNET,	1.00
120-017	120-015	02/07/2019	304.00	3000 BLK.	ST CHARLES AV	8TH	SMOKE	SWBNET,	1.00
120-018	120-017	02/07/2019	397.00	1502	8TH	PRYTANIA	SMOKE	SWBNET,	1.00
120-019	114-002	02/07/2019	381.00	3301	BARONNE	TOLEDANO	SMOKE	SWBNET,	1.00
120-020	120-019	02/07/2019	28.00	1700 BLK.	TOLEDANO	BARONNE	SMOKE	SWBNET,	1.00
120-021	120-020	02/07/2019	255.00	3200	BARONNE	HARMONY	SMOKE	SWBNET,	1.00
120-022	120-021	02/07/2019	283.00	1702	HARMONY	CARONDELET	SMOKE	SWBNET,	1.00
120-023	120-020	02/07/2019	356.00	1700	TOLEDANO	CARONDELET	SMOKE	SWBNET,	1.00
120-024	120-023	02/07/2019	175.00	1600 BLK.	TOLEDANO	ST CHARLES AV	SMOKE	SWBNET,	1.00
120-025	120-023	02/07/2019	280.00	3200	CARONDELET	HARMONY	SMOKE	SWBNET,	1.00

<u>STRUCT 1</u>	<u>STRUCT 2</u>	<u>INSP DATE</u>	<u>LENGTH</u>	<u>ADDRESS</u>	<u>STREET</u>	<u>CROSS STREET</u>	<u>ACTIVITY</u>	<u>INSPECTED BY</u>	<u>REPEAT</u>
120-026	120-025	02/07/2019	235.00	1600 BLK.	HARMONY	ST CHARLES AV	SMOKE	SWBNET,	1.00
120-027	114-019	02/07/2019	360.00	3300	ST CHARLES AV	TOLEDANO	SMOKE	SWBNET,	1.00
120-028	120-027	02/07/2019	380.00	1504	TOLEDANO	PRYTANIA	SMOKE	SWBNET,	1.00
120-029	120-027	02/07/2019	50.00	3200 BLK.	ST CHARLES AV	PLEASANT	SMOKE	SWBNET,	1.00
120-030	120-029	02/07/2019	280.00	3200	ST CHARLES AV	HARMONY	SMOKE	SWBNET,	1.00
120-031	114-003	02/07/2019	295.00	3303	CARONDELET	TOLEDANO	SMOKE	SWBNET,	1.00
120-032	121-022	02/07/2019	280.00	1800	TOLEDANO	BARONNE	SMOKE	SWBNET,	1.00
120-033	121-023	02/08/2019	277.00	1802	HARMONY	BARONNE	SMOKE	SWBNET,	1.00
120-034	121-024	02/08/2019	265.00	1809	8TH	BARONNE	SMOKE	SWBNET,	1.00
120-035	121-019	02/08/2019	285.00	1804	7TH	BARONNE	SMOKE	SWBNET,	1.00
120-036	121-018	02/08/2019	265.00	1810	6TH	BARONNE	SMOKE	SWBNET,	1.00
121-001	122-033	02/08/2019	268.00	2208	TOLEDANO	LOYOLA AV	SMOKE	SWBNET,	1.00
121-002	121-001	02/08/2019	175.00	2204	FRANKLIN CT	LOYOLA AV	SMOKE	SWBNET,	1.00
121-003	115-002	02/08/2019	372.00	3301	LOYOLA AV	TOLEDANO	SMOKE	SWBNET,	1.00
121-003	121-001	02/08/2019	85.00	2200	TOLEDANO	LOYOLA AV	SMOKE	SWBNET,	1.00
121-004	121-003	02/08/2019	284.00	2106	TOLEDANO	S SARATOGA	SMOKE	SWBNET,	1.00
121-005	121-003	02/11/2019	195.00	3201	LOYOLA AV	HARMONY	SMOKE	SWBNET,	1.00
121-005	122-034	02/11/2019	345.00	2200	HARMONY	LOYOLA AV	SMOKE	SWBNET,	1.00
121-006	121-005	02/08/2019	175.00	3001	LOYOLA AV	7TH	SMOKE	SWBNET,	1.00
121-007	121-005	02/08/2019	350.00	2101	HARMONY	S SARATOGA	SMOKE	SWBNET,	1.00
121-007	121-010	02/08/2019	210.00	3201	S SARATOGA	HARMONY	SMOKE	SWBNET,	1.00
121-008	121-007	02/08/2019	210.00	3005	S SARATOGA	7TH	SMOKE	SWBNET,	1.00
121-009	121-007	02/08/2019	304.00	2005	HARMONY	DANNEEL	SMOKE	SWBNET,	1.00
121-010	115-010	02/08/2019	372.00	3301	S SARATOGA	TOLEDANO	SMOKE	SWBNET,	1.00
121-011	115-018	02/08/2019	370.00	3301	DANNEEL	TOLEDANO	SMOKE	SWBNET,	1.00
121-011	121-010	02/08/2019	353.00	2000	TOLEDANO	DANNEEL	SMOKE	SWBNET,	1.00
121-012	121-011	02/08/2019	290.00	1907	TOLEDANO	DRYADES	SMOKE	SWBNET,	1.00
121-013	121-011	02/08/2019	180.00	3207	DANNEEL	HARMONY	SMOKE	SWBNET,	1.00
121-014	128-041	02/08/2019	250.00	2800 BLK.	DANNEEL	6TH	SMOKE	SWBNET,	1.00
121-015	121-014	02/08/2019	302.00	2900 BLK.	DANNEEL	7TH	SMOKE	SWBNET,	1.00

<u>STRUCT 1</u>	<u>STRUCT 2</u>	<u>INSP DATE</u>	<u>LENGTH</u>	<u>ADDRESS</u>	<u>STREET</u>	<u>CROSS STREET</u>	<u>ACTIVITY</u>	<u>INSPECTED BY</u>	<u>REPEAT</u>
121-016	121-015	02/11/2019	300.00	3000 BLK.	DANNEEL	HARMONY	SMOKE	SWBNET,	1.00
121-017	121-016	02/11/2019	285.00	1911	HARMONY	DRYADES	SMOKE	SWBNET,	1.00
121-018	121-014	02/11/2019	350.00	1900	6TH	DRYADES	SMOKE	SWBNET,	1.00
121-018	128-046	02/11/2019	257.00	2800 BLK.	DRYADES	6TH	SMOKE	SWBNET,	1.00
121-019	121-015	02/11/2019	351.00	1900	7TH	DRYADES	SMOKE	SWBNET,	1.00
121-019	121-018	02/11/2019	301.00	2900 BLK.	DRYADES	7TH	SMOKE	SWBNET,	1.00
121-020	121-034	02/11/2019	160.00	3033	DRYADES	8TH	SMOKE	SWBNET,	1.00
121-021	115-022	02/11/2019	364.00	3300 BLK.	DRYADES	TOLEDANO	SMOKE	SWBNET,	1.00
121-022	121-021	02/01/2019	18.00	3223	DRYADES	TOLEDANO	SMOKE	SWBNET,	1.00
121-023	121-022	02/11/2019	236.00	3200	DRYADES	HARMONY	SMOKE	SWBNET,	1.00
121-024	121-023	02/11/2019	40.00	3034	DRYADES	8TH	SMOKE	SWBNET,	1.00
121-026	121-025	02/11/2019	351.00	2100 BLK.	6TH	LOYOLA AV	SMOKE	SWBNET,	1.00
121-027	121-026	04/24/2019	249.00	2900 BLK.	LOYOLA AV	7TH	SMOKE	SWBNET,	1.00
121-028	121-025	04/24/2019	284.00	2007	6TH	DANNEEL	SMOKE	SWBNET,	1.00
121-029	121-025	04/24/2019	301.00	2900 BLK.	S SARATOGA	7TH	SMOKE	SWBNET,	1.00
121-030	121-029	04/25/2019	294.00	2004	7TH	DANNEEL	SMOKE	SWBNET,	1.00
121-031	121-029	04/25/2019	303.00	2136	7TH	LOYOLA AV	SMOKE	SWBNET,	1.00
121-032	122-035	04/25/2019	275.00	2204	7TH	LOYOLA AV	SMOKE	SWBNET,	1.00
121-034	121-019	04/25/2019	85.00	3007	DRYADES	HARMONY	SMOKE	SWBNET,	1.00
122-001	130-036	04/25/2019	510.00	2800 BLK.	CLARA	6TH	SMOKE	SWBNET,	1.00
122-002	122-001	04/25/2019	288.00	2700	6TH	MAGNOLIA	SMOKE	SWBNET,	1.00
122-003	122-002	04/26/2019	23.00	2600 BLK.	6TH	MAGNOLIA	SMOKE	SWBNET,	1.00
122-003	130-047	04/26/2019	255.00	2800 BLK.	MAGNOLIA	6TH	SMOKE	SWBNET,	1.00
122-004	122-003	04/26/2019	285.00	2900 BLK.	MAGNOLIA	TOLEDANO	SMOKE	SWBNET,	1.00
122-005	122-004	04/26/2019	72.00	3000 BLK.	MAGNOLIA	TOLEDANO	SMOKE	SWBNET,	1.00
122-006	122-004	04/26/2019	190.00	2711	7TH	CLARA	SMOKE	SWBNET,	1.00
122-007	122-006	04/26/2019	70.00	2717	TOLEDANO	CLARA	SMOKE	SWBNET,	1.00
122-008	122-001	04/26/2019	300.00	2800 BLK.	6TH	WILLOW	SMOKE	SWBNET,	1.00
122-009	122-001	04/26/2019	350.00	2900 BLK.	CLARA	7TH	SMOKE	SWBNET,	1.00
122-014	122-009	04/26/2019	10.00	3307	CLARA	TOLEDANO	SMOKE	SWBNET,	1.00

<u>STRUCT 1</u>	<u>STRUCT 2</u>	<u>INSP DATE</u>	<u>LENGTH</u>	<u>ADDRESS</u>	<u>STREET</u>	<u>CROSS STREET</u>	<u>ACTIVITY</u>	<u>INSPECTED BY</u>	<u>REPEAT</u>
122-015	122-014	04/26/2019	98.00	3316	CLARA	BELMONT PL	SMOKE	SWBNET,	1.00
122-016	122-015	04/26/2019	115.00	3323	CLARA	TOLEDANO	SMOKE	SWBNET,	1.00
122-017	122-014	04/26/2019	49.00	3301	CLARA	7TH	SMOKE	SWBNET,	1.00
122-018	122-017	04/26/2019	316.00	2800 BLK.	TOLEDANO	WILLOW	SMOKE	SWBNET,	1.00
122-019	122-018	04/26/2019	143.00	2900 BLK	WILLOW	TOLEDANO	SMOKE	SWBNET,	1.00
122-020	122-019	04/26/2019	25.00	2900	TOLEDANO	WILLOW	SMOKE	SWBNET,	1.00
122-021	122-018	04/26/2019	35.00	2900 BLK.	TOLEDANO	WILLOW	SMOKE	SWBNET,	1.00
122-022	122-021	04/26/2019	280.00	2900 BLK.	TOLEDANO	S CLAIBORNE AV	SMOKE	SWBNET,	1.00
122-023	130-040	04/26/2019	248.00	2800 BLK.	WILLOW	6TH	SMOKE	SWBNET,	1.00
122-024	122-023	04/29/2019	30.00	2900 BLK.	WILLOW	6TH	SMOKE	SWBNET,	1.00
122-025	122-024	04/29/2019	145.00	2900 BLK.	WILLOW	TOLEDANO	SMOKE	SWBNET,	1.00
122-026	122-023	04/29/2019	283.00	2900 BLK.	6TH	S CLAIBORNE AV	SMOKE	SWBNET,	1.00
122-028	129-007	04/29/2019	250.00	2828	FRERET	6TH	SMOKE	SWBNET,	1.00
122-029	122-028	04/29/2019	395.00	2401	6TH	LASALLE	SMOKE	SWBNET,	1.00
122-030	122-029	04/29/2019	247.00	2900 BLK.	LASALLE	7TH	SMOKE	SWBNET,	1.00
122-031	122-028	04/29/2019	305.00	2900 BLK.	FRERET	7TH	SMOKE	SWBNET,	1.00
122-032	122-031	04/29/2019	255.00	2500 BLK.	7TH	S ROBERTSON	SMOKE	SWBNET,	1.00
122-033	116-034	04/29/2019	375.00	3301	S LIBERTY	TOLEDANO	SMOKE	SWBNET,	1.00
122-034	122-033	04/29/2019	170.00	3201	S LIBERTY	HARMONY	SMOKE	SWBNET,	1.00
122-035	122-034	04/29/2019	182.00	3000	S LIBERTY	7TH	SMOKE	SWBNET,	1.00
122-036	129-010	04/29/2019	250.00	2800 BLK.	LASALLE	6TH	SMOKE	SWBNET,	1.00
122-037	122-057	04/29/2019	90.00	2300	6TH	S LIBERTY	SMOKE	SWBNET,	1.00
122-038	122-037	04/29/2019	301.00	2900 BLK.	S LIBERTY	7TH	SMOKE	SWBNET,	1.00
122-039	122-038	04/29/2019	129.00	3000 BLK	S LIBERTY	HARMONY	SMOKE	SWBNET,	1.00
122-040	122-036	04/29/2019	302.00	2900 BLK.	LASALLE	7TH	SMOKE	SWBNET,	1.00
122-041	122-040	04/29/2019	280.00	2308	7TH	S LIBERTY	SMOKE	SWBNET,	1.00
122-042	122-040	04/30/2019	141.00	3000 BLK.	LASALLE	HARMONY	SMOKE	SWBNET,	1.00
122-043	122-042	04/30/2019	293.00	2302	HARMONY	S LIBERTY	SMOKE	SWBNET,	1.00
122-044	116-032	04/30/2019	373.00	3300	LASALLE	TOLEDANO	SMOKE	SWBNET,	1.00
122-045	122-044	04/30/2019	265.00	2306	TOLEDANO	S LIBERTY	SMOKE	SWBNET,	1.00

<u>STRUCT 1</u>	<u>STRUCT 2</u>	<u>INSP DATE</u>	<u>LENGTH</u>	<u>ADDRESS</u>	<u>STREET</u>	<u>CROSS STREET</u>	<u>ACTIVITY</u>	<u>INSPECTED BY</u>	<u>REPEAT</u>
122-046	116-038	04/30/2019	253.00	3311	S ROBERTSON	TOLEDANO	SMOKE	SWBNET,	1.00
122-047	122-046	04/30/2019	157.00	3300	S ROBERTSON	TOLEDANO	SMOKE	SWBNET,	1.00
122-048	116-039	04/30/2019	366.00	3300	FRERET	TOLEDANO	SMOKE	SWBNET,	1.00
122-048	122-047	04/30/2019	260.00	2500 BLK.	TOLEDANO	FRERET	SMOKE	SWBNET,	1.00
122-049	122-048	04/30/2019	125.00	3000 BLK.	FRERET	TOLEDANO	SMOKE	SWBNET,	1.00
122-050	122-049	04/30/2019	231.00	2400 BLK.	TOLEDANO	LASALLE	SMOKE	SWBNET,	1.00
122-051	122-048	04/30/2019	281.00	2400	TOLEDANO	LASALLE	SMOKE	SWBNET,	1.00
122-052	129-002	04/30/2019	250.00	2800 BLK.	S ROBERTSON	6TH	SMOKE	SWBNET,	1.00
122-053	122-052	04/30/2019	275.00	2505	6TH	FRERET	SMOKE	SWBNET,	1.00
122-054	122-052	04/30/2019	248.00	2900 BLK.	S ROBERTSON	7TH	SMOKE	SWBNET,	1.00
122-055	122-003	04/30/2019	255.00	2600 BLK.	6TH	S ROBERTSON	SMOKE	SWBNET,	1.00
122-057	122-036	04/30/2019	241.00	2310	6TH	EVA ALLEY	SMOKE	SWBNET,	1.00
122-058	116-082	05/02/2019	306.00	3300	MAGNOLIA	TOLEDANO	SMOKE	SWBNET,	1.00
123-001	124-010	04/30/2019	157.00	400	WASHINGTON AV	TCHOUPITOULAS	SMOKE	SWBNET,	1.00
123-002	123-001	04/30/2019	262.00	2831	TCHOUPITOULAS	6TH	SMOKE	SWBNET,	1.00
123-003	123-001	07/29/2022	322.00	2711	TCHOUPITOULAS	4TH	SMOKE	SWBNET,	1.00
123-004	123-003	08/01/2022	295.00	2601	TCHOUPITOULAS	3RD	SMOKE	SWBNET,	1.00
123-005	123-007	07/29/2022	310.00	2400 BLK.	TCHOUPITOULAS	2ND	SMOKE	SWBNET,	1.00
123-005	124-043	07/29/2022	354.00	400	2ND	TCHOUPITOULAS	SMOKE	SWBNET,	1.00
123-006	123-005	08/01/2022	232.00	2500 BLK.	TCHOUPITOULAS	3RD	SMOKE	SWBNET,	1.00
123-007	124-050	07/29/2022	210.00	400	1ST	TCHOUPITOULAS	SMOKE	SWBNET,	1.00
123-008	123-007	07/29/2022	218.00	2300 BLK.	TCHOUPITOULAS	W SORAPARU	SMOKE	SWBNET,	1.00
123-009	123-008	07/29/2022	128.00	2337	TCHOUPITOULAS	W SORAPARU	SMOKE	SWBNET,	1.00
123-010	124-032	07/29/2022	250.00	401	E SORAPARU	TCHOUPITOULAS	SMOKE	SWBNET,	1.00
124-001	125-027	05/01/2019	200.00	700	WASHINGTON AV	CHIPPEWA	SMOKE	SWBNET,	1.00
124-002	124-001	05/01/2019	265.00	2832	CHIPPEWA	6TH	SMOKE	SWBNET,	1.00
124-003	124-001	07/29/2022	310.00	2700	CHIPPEWA	4TH	SMOKE	SWBNET,	1.00
124-004	124-003	07/29/2022	286.00	602	4TH	ST THOMAS	SMOKE	SWBNET,	1.00
124-005	124-001	05/01/2019	265.00	600	WASHINGTON AV	ST THOMAS	SMOKE	SWBNET,	1.00
124-006	124-005	05/01/2019	255.00	2829	ST THOMAS	6TH	SMOKE	SWBNET,	1.00

<u>STRUCT 1</u>	<u>STRUCT 2</u>	<u>INSP DATE</u>	<u>LENGTH</u>	<u>ADDRESS</u>	<u>STREET</u>	<u>CROSS STREET</u>	<u>ACTIVITY</u>	<u>INSPECTED BY</u>	<u>REPEAT</u>
124-007	124-005	05/01/2019	53.00	534	WASHINGTON AV	ST THOMAS	SMOKE	SWBNET,	1.00
124-008	124-007	05/01/2019	272.00	500	WASHINGTON AV	LIVAUDAIS	SMOKE	SWBNET,	1.00
124-009	124-049	05/01/2019	229.00	2855	LIVAUDAIS	6TH	SMOKE	SWBNET,	1.00
124-010	124-008	05/01/2019	155.00	501	WASHINGTON AV	ROUSSEAU	SMOKE	SWBNET,	1.00
124-011	124-010	07/29/2022	314.00	2700	ROUSSEAU	4TH	SMOKE	SWBNET,	1.00
124-011	124-014	07/28/2022	210.00	500	4TH	ROUSSEAU	SMOKE	SWBNET,	1.00
124-012	124-011	07/29/2022	135.00	400 BLK.	4TH	TCHOUPITOULAS	SMOKE	SWBNET,	1.00
124-013	124-007	07/28/2022	310.00	2700	ST THOMAS	4TH	SMOKE	SWBNET,	1.00
124-014	124-013	07/28/2022	215.00	522	4TH	ROUSSEAU	SMOKE	SWBNET,	1.00
124-016	124-011	07/28/2022	308.00	2600	ROUSSEAU	3RD	SMOKE	SWBNET,	1.00
124-017	124-016	07/29/2022	242.00	400	3RD	TCHOUPITOULAS	SMOKE	SWBNET,	1.00
124-018	124-013	07/28/2022	308.00	2600	ST THOMAS	3RD	SMOKE	SWBNET,	1.00
124-019	124-018	07/29/2022	360.00	503	3RD	ROUSSEAU	SMOKE	SWBNET,	1.00
124-020	124-003	07/28/2022	309.00	2600	CHIPPEWA	3RD	SMOKE	SWBNET,	1.00
124-021	124-020	07/29/2022	290.00	604	3RD	ST THOMAS	SMOKE	SWBNET,	1.00
124-022	125-046	07/25/2022	370.00	700	1ST	CHIPPEWA	SMOKE	SWBNET,	1.00
124-023	124-022	07/28/2022	205.00	2355	CHIPPEWA	SORAPARU	SMOKE	SWBNET,	1.00
124-024	124-023	07/28/2022	115.00	2345	CHIPPEWA	SORAPARU	SMOKE	SWBNET,	1.00
124-024	125-048	07/29/2022	360.00	700	SORAPARU	CHIPPEWA	SMOKE	SWBNET,	1.00
124-025	124-024	07/28/2022	280.00	608	SORAPARU	ST THOMAS	SMOKE	SWBNET,	1.00
124-026	124-022	07/29/2022	352.00	600	1ST	ST THOMAS	SMOKE	SWBNET,	1.00
124-027	124-026	07/28/2022	202.00	2359	ST THOMAS	SORAPARU	SMOKE	SWBNET,	1.00
124-028	124-027	07/28/2022	140.00	2344	ST THOMAS	SORAPARU	SMOKE	SWBNET,	1.00
124-029	124-028	07/29/2022	213.00	518	SORAPARU	ROUSSEAU	SMOKE	SWBNET,	1.00
124-030	124-029	07/28/2022	214.00	500	SORAPARU	ROUSSEAU	SMOKE	SWBNET,	1.00
124-031	124-030	07/29/2022	45.00	2335	ROUSSEAU	E SORAPARU	SMOKE	SWBNET,	1.00
124-032	124-031	07/28/2022	250.00	447	E SORAPARU	TCHOUPITOULAS	SMOKE	SWBNET,	1.00
124-033	124-022	07/28/2022	300.00	2400 BLK.	CHIPPEWA	2ND	SMOKE	SWBNET,	1.00
124-033	125-049	07/29/2022	376.00	700	2ND	CHIPPEWA	SMOKE	SWBNET,	1.00
124-034	124-033	07/28/2022	240.00	2524	CHIPPEWA	3RD	SMOKE	SWBNET,	1.00

<u>STRUCT 1</u>	<u>STRUCT 2</u>	<u>INSP DATE</u>	<u>LENGTH</u>	<u>ADDRESS</u>	<u>STREET</u>	<u>CROSS STREET</u>	<u>ACTIVITY</u>	<u>INSPECTED BY</u>	<u>REPEAT</u>
124-037	124-033	07/28/2022	341.00	600	2ND	ST THOMAS	SMOKE	SWBNET,	1.00
124-037	124-100	07/28/2022	154.00	2400 BLK.	ST THOMAS	2ND	SMOKE	SWBNET,	1.00
124-038	124-037	07/29/2022	228.00	2529	ST THOMAS	3RD	SMOKE	SWBNET,	1.00
124-039	124-037	07/28/2022	210.00	525	2ND	DIVISION	SMOKE	SWBNET,	1.00
124-040	124-026	07/29/2022	212.00	522	1ST	DIVISION	SMOKE	SWBNET,	1.00
124-041	124-040	07/28/2022	200.00	2400 BLK.	DIVISION	2ND	SMOKE	SWBNET,	1.00
124-042	124-040	07/29/2022	215.00	500	1ST	ROUSSEAU	SMOKE	SWBNET,	1.00
124-043	124-039	07/28/2022	215.00	500	2ND	ROUSSEAU	SMOKE	SWBNET,	1.00
124-043	124-042	07/28/2022	305.00	2400 BLK.	ROUSSEAU	2ND	SMOKE	SWBNET,	1.00
124-044	124-043	07/28/2022	236.00	2525	ROUSSEAU	3RD	SMOKE	SWBNET,	1.00
124-045	124-042	07/28/2022	207.00	2363	ROUSSEAU	W SORAPARU	SMOKE	SWBNET,	1.00
124-046	124-045	07/28/2022	114.00	2342	ROUSSEAU	W SORAPARU	SMOKE	SWBNET,	1.00
124-047	124-046	07/29/2022	210.00	440	W SORAPARU	TCHOUPITOULAS	SMOKE	SWBNET,	1.00
124-048	124-047	07/28/2022	211.00	404	W SORAPARU	TCHOUPITOULAS	SMOKE	SWBNET,	1.00
124-049	124-008	05/01/2019	235.00	2825	LIVAUDAIS	6TH	SMOKE	SWBNET,	1.00
124-050	124-042	07/28/2022	212.00	433	1ST	TCHOUPITOULAS	SMOKE	SWBNET,	1.00
124-100	124-026	07/29/2022	150.00	2415	ST THOMAS	1ST	SMOKE	SWBNET,	1.00
125-001	126-010	05/01/2019	375.00	1100	WASHINGTON AV	MAGAZINE	SMOKE	SWBNET,	1.00
125-002	125-001	05/01/2019	259.00	2811	MAGAZINE	6TH	SMOKE	SWBNET,	1.00
125-003	125-001	07/29/2022	316.00	2700	MAGAZINE	4TH	SMOKE	SWBNET,	1.00
125-003	126-020	07/29/2022	375.00	1100	4TH	MAGAZINE	SMOKE	SWBNET,	1.00
125-004	125-003	07/29/2022	286.00	2600	MAGAZINE	3RD	SMOKE	SWBNET,	1.00
125-005	125-004	07/29/2022	294.00	1002	3RD	CONSTANCE	SMOKE	SWBNET,	1.00
125-006	125-003	08/01/2022	342.00	1000	4TH	CONSTANCE	SMOKE	SWBNET,	1.00
125-007	125-006	07/29/2022	242.00	2605	CONSTANCE	3RD	SMOKE	SWBNET,	1.00
125-008	125-006	08/01/2022	244.00	2731	CONSTANCE	WASHINGTON AV	SMOKE	SWBNET,	1.00
125-009	125-001	05/01/2019	342.00	1001	WASHINGTON AV	CONSTANCE	SMOKE	SWBNET,	1.00
125-010	125-009	05/01/2019	359.00	2841	CONSTANCE	6TH	SMOKE	SWBNET,	1.00
125-011	125-009	05/01/2019	23.00	942	WASHINGTON AV	CONSTANCE	SMOKE	SWBNET,	1.00
125-012	125-011	05/01/2019	257.00	2830	CONSTANCE	6TH	SMOKE	SWBNET,	1.00

<u>STRUCT 1</u>	<u>STRUCT 2</u>	<u>INSP DATE</u>	<u>LENGTH</u>	<u>ADDRESS</u>	<u>STREET</u>	<u>CROSS STREET</u>	<u>ACTIVITY</u>	<u>INSPECTED BY</u>	<u>REPEAT</u>
125-013	125-011	04/26/2019	358.00	900	WASHINGTON AV	LAUREL	SMOKE	SWBNET,	1.00
125-014	125-013	04/26/2019	257.00	2831	LAUREL	6TH	SMOKE	SWBNET,	1.00
125-015	125-013	08/01/2022	314.00	2700	LAUREL	4TH	SMOKE	SWBNET,	1.00
125-016	125-015	08/01/2022	358.00	943	4TH	CONSTANCE	SMOKE	SWBNET,	1.00
125-017	125-016	08/01/2022	244.00	2734	CONSTANCE	WASHINGTON AV	SMOKE	SWBNET,	1.00
125-018	125-016	08/01/2022	248.00	2604	CONSTANCE	3RD	SMOKE	SWBNET,	1.00
125-019	125-015	08/01/2022	306.00	2601	LAUREL	3RD	SMOKE	SWBNET,	1.00
125-020	125-019	08/01/2022	320.00	937	3RD	CONSTANCE	SMOKE	SWBNET,	1.00
125-021	125-019	08/01/2022	305.00	803	3RD	ANNUNCIATION	SMOKE	SWBNET,	1.00
125-022	125-015	08/01/2022	372.00	800	4TH	ANNUNCIATION	SMOKE	SWBNET,	1.00
125-022	125-026	08/01/2022	315.00	2700	ANNUNCIATION	4TH	SMOKE	SWBNET,	1.00
125-023	125-022	08/01/2022	304.00	2600	ANNUNCIATION	3RD	SMOKE	SWBNET,	1.00
125-024	125-023	08/01/2022	335.00	702	3RD	CHIPPEWA	SMOKE	SWBNET,	1.00
125-025	125-022	07/29/2022	346.00	702	4TH	CHIPPEWA	SMOKE	SWBNET,	1.00
125-026	125-013	04/26/2019	370.00	800	WASHINGTON AV	ANNUNCIATION	SMOKE	SWBNET,	1.00
125-027	125-026	04/26/2019	206.00	722	WASHINGTON AV	CHIPPEWA	SMOKE	SWBNET,	1.00
125-028	126-051	08/01/2022	380.00	1100	1ST	MAGAZINE	SMOKE	SWBNET,	1.00
125-029	125-028	08/01/2022	210.00	2344	MAGAZINE	PHILIP	SMOKE	SWBNET,	1.00
125-030	125-028	08/01/2022	300.00	2400 BLK.	MAGAZINE	2ND	SMOKE	SWBNET,	1.00
125-030	126-052	08/01/2022	380.00	1100	2ND	MAGAZINE	SMOKE	SWBNET,	1.00
125-031	125-030	08/01/2022	341.00	1000	2ND	CONSTANCE	SMOKE	SWBNET,	1.00
125-032	125-031	08/01/2022	230.00	2500 BLK	CONSTANCE	3RD	SMOKE	SWBNET,	1.00
125-033	125-028	08/01/2022	340.00	1000	1ST	CONSTANCE	SMOKE	SWBNET,	1.00
125-034	125-033	08/01/2022	202.00	2345	CONSTANCE	PHILIP	SMOKE	SWBNET,	1.00
125-035	125-034	08/01/2022	324.00	2301	CONSTANCE	PHILIP	SMOKE	SWBNET,	1.00
125-036	125-033	08/01/2022	34.00	933	1ST	CONSTANCE	SMOKE	SWBNET,	1.00
125-037	125-036	08/01/2022	225.00	2342	CONSTANCE	PHILIP	SMOKE	SWBNET,	1.00
125-038	125-037	08/01/2022	305.00	2300	CONSTANCE	PHILIP	SMOKE	SWBNET,	1.00
125-039	125-054	08/01/2022	19.00	2500	CONSTANCE	2ND	SMOKE	SWBNET,	1.00
125-040	125-039	08/01/2022	230.00	2522	CONSTANCE	3RD	SMOKE	SWBNET,	1.00



<u>STRUCT 1</u>	<u>STRUCT 2</u>	<u>INSP DATE</u>	<u>LENGTH</u>	<u>ADDRESS</u>	<u>STREET</u>	<u>CROSS STREET</u>	<u>ACTIVITY</u>	<u>INSPECTED BY</u>	<u>REPEAT</u>
125-041	125-036	08/01/2022	350.00	900	1ST	LAUREL	SMOKE	SWBNET,	1.00
125-042	125-041	08/01/2022	210.00	2351	LAUREL	PHILIP	SMOKE	SWBNET,	1.00
125-043	125-042	08/01/2022	209.00	2321	LAUREL	PHILIP	SMOKE	SWBNET,	1.00
125-044	125-039	08/01/2022	350.00	900	2ND	LAUREL	SMOKE	SWBNET,	1.00
125-044	125-041	08/01/2022	300.00	2400 BLK.	LAUREL	2ND	SMOKE	SWBNET,	1.00
125-045	125-044	08/01/2022	233.00	2525	LAUREL	3RD	SMOKE	SWBNET,	1.00
125-046	125-041	08/01/2022	369.00	800	1ST	ANNUNCIATION	SMOKE	SWBNET,	1.00
125-047	125-046	08/01/2022	209.00	2348	ANNUNCIATION	SORAPARU	SMOKE	SWBNET,	1.00
125-048	125-047	08/01/2022	83.00	2345	ANNUNCIATION	SORAPARU	SMOKE	SWBNET,	1.00
125-049	125-044	08/01/2022	365.00	800	2ND	ANNUNCIATION	SMOKE	SWBNET,	1.00
125-049	125-046	08/01/2022	213.00	2400 BLK.	ANNUNCIATION	2ND	SMOKE	SWBNET,	1.00
125-050	125-049	08/01/2022	230.00	2527	ANNUNCIATION	3RD	SMOKE	SWBNET,	1.00
125-051	125-026	04/26/2019	259.00	2830	ANNUNCIATION	6TH	SMOKE	SWBNET,	1.00
125-052	125-030	08/01/2022	289.00	2500 BLK.	MAGAZINE	3RD	SMOKE	SWBNET,	1.00
125-053	125-052	08/01/2022	285.00	1003	3RD	CONSTANCE	SMOKE	SWBNET,	1.00
125-054	125-036	08/01/2022	282.00	2400 BLK.	CONSTANCE	2ND	SMOKE	SWBNET,	1.00
125-055	125-033	12/14/2017	228.00		CONSTANCE	2ND	SMOKE	SWBNET,	1.00
126-001	127-060	04/26/2019	267.00	1500 BLK	WASHINGTON	PRYTANIA	SMOKE	SWBNET,	1.00
126-002	126-001	04/26/2019	320.00	2700	PRYTANIA	4TH	SMOKE	SWBNET,	1.00
126-003	126-002	04/26/2019	390.00	1400 BLK.	4TH	COLISEUM	SMOKE	SWBNET,	1.00
126-004	126-001	04/26/2019	238.00	1427	WASHINGTON	COLISEUM	SMOKE	SWBNET,	1.00
126-005	126-004	04/26/2019	231.00	1400	WASHINGTON	COLISEUM	SMOKE	SWBNET,	1.00
126-006	126-005	04/26/2019	257.00	2828	COLISEUM	6TH	SMOKE	SWBNET,	1.00
126-007	126-005	04/26/2019	301.00	1300	WASHINGTON AV	CHESTNUT	SMOKE	SWBNET,	1.00
126-008	126-007	04/29/2019	260.00	2829	CHESTNUT	CONERY	SMOKE	SWBNET,	1.00
126-009	126-008	04/29/2019	306.00	1200	CONERY	CAMP	SMOKE	SWBNET,	1.00
126-010	126-007	04/29/2019	365.00	1200	WASHINGTON	CAMP	SMOKE	SWBNET,	1.00
126-011	126-010	04/29/2019	255.00	2828	CAMP	CONERY	SMOKE	SWBNET,	1.00
126-012	126-005	04/29/2019	320.00	2700	COLISEUM	4TH	SMOKE	SWBNET,	1.00
126-013	126-012	04/29/2019	280.00	2600	COLISEUM	3RD	SMOKE	SWBNET,	1.00

<u>STRUCT 1</u>	<u>STRUCT 2</u>	<u>INSP DATE</u>	<u>LENGTH</u>	<u>ADDRESS</u>	<u>STREET</u>	<u>CROSS STREET</u>	<u>ACTIVITY</u>	<u>INSPECTED BY</u>	<u>REPEAT</u>
126-014	126-013	04/29/2019	350.00	1426	3RD	PRYTANIA	SMOKE	SWBNET,	1.00
126-015	126-013	04/29/2019	221.00	1306	3RD	CHESTNUT	SMOKE	SWBNET,	1.00
126-016	126-007	04/29/2019	319.00	2700	CHESTNUT	4TH	SMOKE	SWBNET,	1.00
126-016	126-012	04/29/2019	302.00	1300	4TH	CHESTNUT	SMOKE	SWBNET,	1.00
126-017	126-016	04/29/2019	280.00	2600	CHESTNUT	3RD	SMOKE	SWBNET,	1.00
126-018	126-017	04/29/2019	293.00	1206	3RD	CAMP	SMOKE	SWBNET,	1.00
126-019	126-016	04/29/2019	298.00	1205	4TH	CAMP	SMOKE	SWBNET,	1.00
126-020	126-010	04/29/2019	316.00	2700	CAMP	4TH	SMOKE	SWBNET,	1.00
126-021	126-020	04/29/2019	283.00	2600	CAMP	3RD	SMOKE	SWBNET,	1.00
126-022	126-021	04/30/2019	270.00	1104	3RD	MAGAZINE	SMOKE	SWBNET,	1.00
126-023	127-059	04/30/2019	224.00	1500	CONERY	PRYTANIA	SMOKE	SWBNET,	1.00
126-024	126-023	04/30/2019	194.00	2851	PRYTANIA	6TH	SMOKE	SWBNET,	1.00
126-025	127-062	05/02/2019	233.00	1500	4TH	PRYTANIA	SMOKE	SWBNET,	1.00
126-026	126-025	04/30/2019	201.00	2615	PRYTANIA	3RD	SMOKE	SWBNET,	1.00
126-027	127-054	04/30/2019	225.00	1500	2ND	PRYTANIA	SMOKE	SWBNET,	1.00
126-028	126-027	04/30/2019	130.00	2517	PRYTANIA	3RD	SMOKE	SWBNET,	1.00
126-029	126-027	04/30/2019	45.00	1451	2ND	PRYTANIA	SMOKE	SWBNET,	1.00
126-030	126-029	04/30/2019	390.00	1400	2ND	COLISEUM	SMOKE	SWBNET,	1.00
126-031	139-042	04/30/2019	263.00	2324	PRYTANIA	1ST	SMOKE	SWBNET,	1.00
126-032	126-031	04/30/2019	200.00	2300 BLK.	PRYTANIA	1ST	SMOKE	SWBNET,	1.00
126-033	126-032	04/30/2019	395.00	1401	1ST	COLISEUM	SMOKE	SWBNET,	1.00
126-034	139-045	04/30/2019	300.00	2333	COLISEUM	1ST	SMOKE	SWBNET,	1.00
126-035	126-034	04/30/2019	195.00	2300 BLK.	COLISEUM	1ST	SMOKE	SWBNET,	1.00
126-036	126-035	04/30/2019	223.00	1313	1ST	CHESTNUT	SMOKE	SWBNET,	1.00
126-037	126-035	04/30/2019	35.00	2400	COLISEUM	1ST	SMOKE	SWBNET,	1.00
126-038	126-057	05/02/2019	201.00	1428	1ST	PRYTANIA	SMOKE	SWBNET,	1.00
126-039	126-037	04/30/2019	223.00	1312	1ST	CHESTNUT	SMOKE	SWBNET,	1.00
126-040	126-037	04/30/2019	287.00	2400 BLK.	COLISEUM	2ND	SMOKE	SWBNET,	1.00
126-041	126-040	04/30/2019	290.00	2532	COLISEUM	3RD	SMOKE	SWBNET,	1.00
126-042	126-041	04/01/2019	220.00	1303	3RD	CHESTNUT	SMOKE	SWBNET,	1.00

<u>STRUCT 1</u>	<u>STRUCT 2</u>	<u>INSP DATE</u>	<u>LENGTH</u>	<u>ADDRESS</u>	<u>STREET</u>	<u>CROSS STREET</u>	<u>ACTIVITY</u>	<u>INSPECTED BY</u>	<u>REPEAT</u>
126-043	139-048	05/01/2019	316.00	2333	CHESTNUT	1ST	SMOKE	SWBNET,	1.00
126-044	126-043	05/01/2019	212.00	2300 BLK.	CHESTNUT	1ST	SMOKE	SWBNET,	1.00
126-045	126-044	05/01/2019	280.00	1200	1ST	CAMP	SMOKE	SWBNET,	1.00
126-046	126-040	05/01/2019	300.00	1300	2ND	CHESTNUT	SMOKE	SWBNET,	1.00
126-046	126-044	05/01/2019	306.00	2400 BLK.	CHESTNUT	2ND	SMOKE	SWBNET,	1.00
126-047	126-046	05/01/2019	295.00	2500 BLK.	CHESTNUT	3RD	SMOKE	SWBNET,	1.00
126-048	126-047	05/01/2019	280.00	1213	3RD	CAMP	SMOKE	SWBNET,	1.00
126-049	126-046	05/01/2019	285.00	1206	2ND	CAMP	SMOKE	SWBNET,	1.00
126-049	126-052	05/02/2019	73.00	1206	2ND	CAMP	SMOKE	SWBNET,	1.00
126-050	139-051	05/02/2019	350.00	2323	CAMP	1ST	SMOKE	SWBNET,	1.00
126-051	126-050	07/09/2019	198.00	2300 BLK.	CAMP	1ST	SMOKE	SWBNET,	1.00
126-052	126-051	07/09/2019	315.00	2400 BLK.	CAMP	2ND	SMOKE	SWBNET,	1.00
126-053	126-052	07/09/2019	290.00	2500 BLK.	CAMP	3RD	SMOKE	SWBNET,	1.00
126-054	126-053	07/11/2019	280.00	1105	3RD	MAGAZINE	SMOKE	SWBNET,	1.00
126-055	126-056	07/11/2019	385.00	1413	3RD	COLISEUM	SMOKE	SWBNET,	1.00
126-056	127-056	07/11/2019	241.00	1500 BLK.	3RD	PRYTANIA	SMOKE	SWBNET,	1.00
126-057	126-037	07/17/2019	208.00	1420	1ST	PRYTANIA	SMOKE	SWBNET,	1.00
127-001	128-045	07/11/2019	350.00	1800	WASHINGTON AV	BARONNE	SMOKE	SWBNET,	1.00
127-002	127-001	07/11/2019	256.00	2827	BARONNE	6TH	SMOKE	SWBNET,	1.00
127-003	127-001	07/11/2019	318.00	2700	BARONNE	4TH	SMOKE	SWBNET,	1.00
127-003	128-047	07/11/2019	350.00	1800	4TH	BARONNE	SMOKE	SWBNET,	1.00
127-004	127-003	07/11/2019	287.00	2600	BARONNE	3RD	SMOKE	SWBNET,	1.00
127-005	127-004	07/11/2019	271.00	1700	3RD	CARONDELET	SMOKE	SWBNET,	1.00
127-006	127-001	07/11/2019	355.00	1700	WASHINGTON AV	CARONDELET	SMOKE	SWBNET,	1.00
127-007	127-006	07/11/2019	260.00	2833	CARONDELET	CONERY	SMOKE	SWBNET,	1.00
127-008	127-007	07/11/2019	323.00	1600	CONERY	ST CHARLES AV	SMOKE	SWBNET,	1.00
127-009	127-006	07/11/2019	325.00	1600	WASHINGTON AV	ST CHARLES AV	SMOKE	SWBNET,	1.00
127-010	127-009	07/11/2019	205.00	2825	ST CHARLES AV	CONERY	SMOKE	SWBNET,	1.00
127-011	127-003	07/11/2019	353.00	1700	4TH	CARONDELET	SMOKE	SWBNET,	1.00
127-011	127-006	07/15/2019	314.00	2700	CARONDELET	4TH	SMOKE	SWBNET,	1.00

<u>STRUCT 1</u>	<u>STRUCT 2</u>	<u>INSP DATE</u>	<u>LENGTH</u>	<u>ADDRESS</u>	<u>STREET</u>	<u>CROSS STREET</u>	<u>ACTIVITY</u>	<u>INSPECTED BY</u>	<u>REPEAT</u>
127-012	127-011	07/15/2019	287.00	2600	CARONDELET	3RD	SMOKE	SWBNET,	1.00
127-013	127-012	07/15/2019	256.00	1602	3RD	ST CHARLES AV	SMOKE	SWBNET,	1.00
127-014	127-011	07/15/2019	323.00	1600	4TH	ST CHARLES AV	SMOKE	SWBNET,	1.00
127-015	127-014	07/15/2019	216.00	2605	ST CHARLES AV	3RD	SMOKE	SWBNET,	1.00
127-016	127-014	07/15/2019	218.00	2741	ST CHARLES AV	WASHINGTON	SMOKE	SWBNET,	1.00
127-017	128-028	07/15/2019	324.00	1800	2ND	BARONNE	SMOKE	SWBNET,	1.00
127-018	127-017	07/15/2019	236.00	2529	BARONNE	3RD	SMOKE	SWBNET,	1.00
127-019	127-017	07/15/2019	205.00	2407	BARONNE	1ST	SMOKE	SWBNET,	1.00
127-020	127-017	07/15/2019	40.00	1736	2ND	BARONNE	SMOKE	SWBNET,	1.00
127-021	127-020	07/15/2019	253.00	1707	2ND	CARONDELET	SMOKE	SWBNET,	1.00
127-022	127-020	07/15/2019	298.00	2400	BARONNE	1ST	SMOKE	SWBNET,	1.00
127-023	127-022	07/16/2019	177.00	2310	BARONNE	PHILIP	SMOKE	SWBNET,	1.00
127-024	127-022	07/16/2019	250.00	1712	1ST	CARONDELET	SMOKE	SWBNET,	1.00
127-025	127-020	07/16/2019	291.00	2530	BARONNE	3RD	SMOKE	SWBNET,	1.00
127-026	127-025	07/16/2019	255.00	1707	3RD	CARONDELET	SMOKE	SWBNET,	1.00
127-027	140-016	07/16/2019	290.00	2200 BLK.	CARONDELET	PHILIP	SMOKE	SWBNET,	1.00
127-028	127-027	07/16/2019	27.00	2300	CARONDELET	PHILIP	SMOKE	SWBNET,	1.00
127-029	127-027	07/16/2019	278.00	2300	PHILIP	ST CHARLES AV	SMOKE	SWBNET,	1.00
127-030	127-028	07/16/2019	204.00	2300 BLK.	CARONDELET	1ST	SMOKE	SWBNET,	1.00
127-031	127-030	07/16/2019	323.00	1600	1ST	ST CHARLES AV	SMOKE	SWBNET,	1.00
127-032	127-031	07/16/2019	228.00	2400 BLK.	ST CHARLES AV	2ND	SMOKE	SWBNET,	1.00
127-033	127-030	07/16/2019	300.00	2400 BLK.	CARONDELET	2ND	SMOKE	SWBNET,	1.00
127-034	127-033	07/16/2019	325.00	1600	2ND	ST CHARLES AV	SMOKE	SWBNET,	1.00
127-035	127-034	07/16/2019	155.00	2511	ST CHARLES AV	3RD	SMOKE	SWBNET,	1.00
127-036	127-033	07/16/2019	290.00	2532	CARONDELET	3RD	SMOKE	SWBNET,	1.00
127-037	127-036	07/16/2019	264.00	1601	3RD	ST CHARLES AV	SMOKE	SWBNET,	1.00
127-038	127-065	07/16/2019	113.00	2315	ST CHARLES AV	1ST	SMOKE	SWBNET,	1.00
127-039	140-007	07/16/2019	284.00	2264	BRAINARD	PHILIP	SMOKE	SWBNET,	1.00
127-040	127-039	07/16/2019	230.00	1700	PHILIP	CARONDELET	SMOKE	SWBNET,	1.00
127-041	140-002	07/16/2019	276.00	2259	BARONNE	PHILIP	SMOKE	SWBNET,	1.00

<u>STRUCT 1</u>	<u>STRUCT 2</u>	<u>INSP DATE</u>	<u>LENGTH</u>	<u>ADDRESS</u>	<u>STREET</u>	<u>CROSS STREET</u>	<u>ACTIVITY</u>	<u>INSPECTED BY</u>	<u>REPEAT</u>
127-042	127-041	07/16/2019	213.00	1800	PHILIP	BARONNE	SMOKE	SWBNET,	1.00
127-043	128-023	07/16/2019	323.00	1800	1ST	BARONNE	SMOKE	SWBNET,	1.00
127-044	127-043	07/17/2019	173.00	2301	BARONNE	PHILIP	SMOKE	SWBNET,	1.00
127-045	128-029	07/17/2019	195.00	1821	2ND	BARONNE	SMOKE	SWBNET,	1.00
127-046	128-030	07/17/2019	265.00	1807	3RD	BARONNE	SMOKE	SWBNET,	1.00
127-047	128-048	07/17/2019	280.00	1808	3RD	BARONNE	SMOKE	SWBNET,	1.00
127-048	140-023	07/17/2019	235.00	2300 BLK.	ST CHARLES AV	1ST	SMOKE	SWBNET,	1.00
127-049	127-048	07/17/2019	183.00	2300 BLK.	ST CHARLES AV	1ST	SMOKE	SWBNET,	1.00
127-050	127-049	07/17/2019	300.00	1517	1ST	PRYTANIA	SMOKE	SWBNET,	1.00
127-051	127-049	07/09/2019	40.00	2400	ST CHARLES AV	1ST	SMOKE	SWBNET,	1.00
127-052	127-051	07/09/2019	305.00	1516	1ST	PRYTANIA	SMOKE	SWBNET,	1.00
127-053	127-051	07/09/2019	285.00	2400 BLK.	ST CHARLES AV	2ND	SMOKE	SWBNET,	1.00
127-054	127-053	07/09/2019	223.00	1526	2ND	PRYTANIA	SMOKE	SWBNET,	1.00
127-055	127-053	07/09/2019	285.00	2524	ST CHARLES AV	3RD	SMOKE	SWBNET,	1.00
127-056	127-055	07/09/2019	253.00	1527	3RD	PRYTANIA	SMOKE	SWBNET,	1.00
127-057	127-009	07/16/2019	105.00	1500 BLK.	WASHINGTON AV	ST CHARLES AV	SMOKE	SWBNET,	1.00
127-058	127-057	07/16/2019	260.00	2834	ST CHARLES AV	CONERY	SMOKE	SWBNET,	1.00
127-059	127-058	07/16/2019	220.00	1529	CONERY	PRYTANIA	SMOKE	SWBNET,	1.00
127-060	127-057	07/16/2019	223.00	1529	WASHINGTON AV	PRYTANIA	SMOKE	SWBNET,	1.00
127-061	127-057	07/16/2019	315.00	2700	ST CHARLES AV	4TH	SMOKE	SWBNET,	1.00
127-062	127-061	07/16/2019	223.00	1531	4TH	PRYTANIA	SMOKE	SWBNET,	1.00
127-063	127-061	07/16/2019	285.00	2600	ST CHARLES AV	3RD	SMOKE	SWBNET,	1.00
127-064	127-063	07/16/2019	366.00	1500	3RD	PRYTANIA	SMOKE	SWBNET,	1.00
127-065	140-022	07/16/2019	230.00	2302	ST CHARLES AV	PHILIP	SMOKE	SWBNET,	1.00
128-001	141-006	07/16/2019	222.00	2200 BLK.	SIMON BOLIVAR AV	PHILIP	SMOKE	SWBNET,	1.00
128-002	128-001	07/16/2019	146.00	2200 BLK.	PHILIP	LOYOLA AV	SMOKE	SWBNET,	1.00
128-003	128-002	07/16/2019	197.00	2100 BLK.	PHILIP	S SARATOGA	SMOKE	SWBNET,	1.00
128-004	128-002	07/16/2019	237.00	2300 BLK.	LOYOLA AV	1ST	SMOKE	SWBNET,	1.00
128-005	128-004	07/16/2019	353.00	2100	1ST	S SARATOGA	SMOKE	SWBNET,	1.00
128-005	128-006	07/16/2019	236.00	2300 BLK.	S SARATOGA	1ST	SMOKE	SWBNET,	1.00

<u>STRUCT 1</u>	<u>STRUCT 2</u>	<u>INSP DATE</u>	<u>LENGTH</u>	<u>ADDRESS</u>	<u>STREET</u>	<u>CROSS STREET</u>	<u>ACTIVITY</u>	<u>INSPECTED BY</u>	<u>REPEAT</u>
128-006	128-007	07/16/2019	130.00	2100	PHILIP	S SARATOGA	SMOKE	SWBNET,	1.00
128-007	141-009	07/16/2019	147.00	2200 BLK.	S SARATOGA	PHILIP	SMOKE	SWBNET,	1.00
128-008	128-006	07/16/2019	137.00	2026	PHILIP	DANNEEL	SMOKE	SWBNET,	1.00
128-009	128-005	07/16/2019	273.00	2007	1ST	DANNEEL	SMOKE	SWBNET,	1.00
128-010	128-004	07/16/2019	298.00	2400 BLK.	LOYOLA AV	2ND	SMOKE	SWBNET,	1.00
128-011	128-010	07/16/2019	295.00	2500 BLK.	LOYOLA AV	3RD	SMOKE	SWBNET,	1.00
128-012	128-011	07/17/2019	275.00	2235	3RD	S LIBERTY	SMOKE	SWBNET,	1.00
128-013	128-011	07/17/2019	280.00	2107	3RD	S SARATOGA	SMOKE	SWBNET,	1.00
128-014	128-005	07/17/2019	302.00	2400 BLK.	S SARATOGA	2ND	SMOKE	SWBNET,	1.00
128-014	128-010	07/18/2019	354.00	2100	2ND	S SARATOGA	SMOKE	SWBNET,	1.00
128-015	128-014	07/17/2019	298.00	2500 BLK.	S SARATOGA	3RD	SMOKE	SWBNET,	1.00
128-016	128-015	07/17/2019	280.00	2003	3RD	DANNEEL	SMOKE	SWBNET,	1.00
128-017	128-014	07/17/2019	274.00	2008	2ND	DANNEEL	SMOKE	SWBNET,	1.00
128-018	141-016	07/17/2019	213.00	2200 BLK.	ORETHA CASTLE	PHILIP	SMOKE	SWBNET,	1.00
128-019	128-018	07/17/2019	130.00	1900 BLK.	PHILIP	DANNEEL	SMOKE	SWBNET,	1.00
128-020	128-019	07/17/2019	170.00	2020	PHILIP	S SARATOGA	SMOKE	SWBNET,	1.00
128-021	128-018	07/17/2019	234.00	1900 BLK.	PHILIP	DRYADES	SMOKE	SWBNET,	1.00
128-022	128-019	07/17/2019	221.00	2300 BLK.	DANNEEL	1ST	SMOKE	SWBNET,	1.00
128-023	128-022	07/17/2019	360.00	1900	1ST	DRYADES	SMOKE	SWBNET,	1.00
128-023	128-029	07/17/2019	215.00	2400	DRYADES	1ST	SMOKE	SWBNET,	1.00
128-024	128-023	07/17/2019	160.00	2300 BLK.	DRYADES	PHILIP	SMOKE	SWBNET,	1.00
128-025	128-022	07/17/2019	302.00	2400 BLK.	DANNEEL	2ND	SMOKE	SWBNET,	1.00
128-026	128-025	07/17/2019	295.00	2500 BLK.	DANNEEL	3RD	SMOKE	SWBNET,	1.00
128-027	128-026	07/17/2019	282.00	1905	3RD	DRYADES	SMOKE	SWBNET,	1.00
128-028	128-025	07/17/2019	360.00	1900	2ND	DRYADES	SMOKE	SWBNET,	1.00
128-029	128-028	07/17/2019	89.00	2423	DRYADES	1ST	SMOKE	SWBNET,	1.00
128-030	128-028	07/17/2019	298.00	2500 BLK.	DRYADES	3RD	SMOKE	SWBNET,	1.00
128-031	129-013	07/17/2019	335.00	2201	WASHINGTON AV	LOYOLA AV	SMOKE	SWBNET,	1.00
128-032	128-031	07/18/2019	315.00	2700	LOYOLA AV	4TH	SMOKE	SWBNET,	1.00
128-032	129-018	07/18/2019	331.00	2200	4TH	LOYOLA AV	SMOKE	SWBNET,	1.00

<u>STRUCT 1</u>	<u>STRUCT 2</u>	<u>INSP DATE</u>	<u>LENGTH</u>	<u>ADDRESS</u>	<u>STREET</u>	<u>CROSS STREET</u>	<u>ACTIVITY</u>	<u>INSPECTED BY</u>	<u>REPEAT</u>
128-033	128-032	07/18/2019	290.00	2600	LOYOLA AV	3RD	SMOKE	SWBNET,	1.00
128-034	128-033	07/18/2019	303.00	2104	3RD	S SARATOGA	SMOKE	SWBNET,	1.00
128-035	128-031	07/18/2019	350.00	2101	WASHINGTON AV	S SARATOGA	SMOKE	SWBNET,	1.00
128-036	128-035	07/18/2019	257.00	2824	S SARATOGA	6TH	SMOKE	SWBNET,	1.00
128-037	128-032	07/18/2019	355.00	2100	4TH	S SARATOGA	SMOKE	SWBNET,	1.00
128-037	128-035	07/18/2019	316.00	2700	S SARATOGA	4TH	SMOKE	SWBNET,	1.00
128-038	128-037	07/18/2019	290.00		S SARATOGA	3RD	SMOKE	SWBNET,	1.00
128-039	128-038	07/18/2019	284.00	2004	3RD	DANNEEL	SMOKE	SWBNET,	1.00
128-040	128-035	07/17/2019	358.00	2000	WASHINGTON AV	DANNEEL	SMOKE	SWBNET,	1.00
128-041	128-040	07/01/2019	256.00	2828	DANNEEL	6TH	SMOKE	SWBNET,	1.00
128-042	128-037	07/17/2019	358.00	2000	4TH	DANNEEL	SMOKE	SWBNET,	1.00
128-042	128-040	07/11/2019	315.00	2700	DANNEEL	4TH	SMOKE	SWBNET,	1.00
128-043	128-042	07/11/2019	290.00	2600	DANNEEL	3RD	SMOKE	SWBNET,	1.00
128-044	128-043	07/11/2019	272.00	1906	3RD	DRYADES	SMOKE	SWBNET,	1.00
128-045	128-040	07/09/2019	347.00	1900	WASHINGTON AV	DRYADES	SMOKE	SWBNET,	1.00
128-046	128-045	07/09/2019	257.00	2830	DRYADES	6TH	SMOKE	SWBNET,	1.00
128-047	128-042	07/19/2019	346.00	1900	4TH	DRYADES	SMOKE	SWBNET,	1.00
128-047	128-045	07/09/2019	316.00	2700	DRYADES	4TH	SMOKE	SWBNET,	1.00
128-048	128-047	07/09/2019	287.00	2600	DRYADES	3RD	SMOKE	SWBNET,	1.00
128-049	129-019	07/09/2019	287.00	2204	3RD	LOYOLA AV	SMOKE	SWBNET,	1.00
129-001	130-046	07/08/2019	323.00	2600	WASHINGTON AV	S ROBERTSON	SMOKE	SWBNET,	1.00
129-002	129-001	07/09/2019	254.00	2818	S ROBERTSON	6TH	SMOKE	SWBNET,	1.00
129-003	129-001	07/09/2019	319.00	2701	S ROBERTSON	4TH	SMOKE	SWBNET,	1.00
129-003	130-048	07/09/2019	323.00	2600	4TH	S ROBERTSON	SMOKE	SWBNET,	1.00
129-004	129-003	07/09/2019	283.00	2600	S ROBERTSON	3RD	SMOKE	SWBNET,	1.00
129-005	129-004	07/09/2019	249.00	2506	3RD	FRERET	SMOKE	SWBNET,	1.00
129-006	129-001	07/19/2019	335.00	2500	WASHINGTON AV	FRERET	SMOKE	SWBNET,	1.00
129-007	129-006	07/19/2019	256.00	2815	FRERET	PEETE	SMOKE	SWBNET,	1.00
129-008	129-006	07/19/2019	270.00	2700 BLK.	FRERET	3RD	SMOKE	SWBNET,	1.00
129-009	129-006	07/19/2019	450.00	2400 BLK.	WASHINGTON AV	LASALLE	SMOKE	SWBNET,	1.00

<u>STRUCT 1</u>	<u>STRUCT 2</u>	<u>INSP DATE</u>	<u>LENGTH</u>	<u>ADDRESS</u>	<u>STREET</u>	<u>CROSS STREET</u>	<u>ACTIVITY</u>	<u>INSPECTED BY</u>	<u>REPEAT</u>
129-010	129-009	07/19/2019	258.00	2828	LASALLE	6TH	SMOKE	SWBNET,	1.00
129-011	129-009	07/19/2019	336.00	2301	WASHINGTON AV	S LIBERTY	SMOKE	SWBNET,	1.00
129-012	129-011	07/19/2019	295.00	2835	S LIBERTY	6TH	SMOKE	SWBNET,	1.00
129-013	129-011	07/19/2019	22.00	2239	WASHINGTON AV	S LIBERTY	SMOKE	SWBNET,	1.00
129-014	129-011	07/19/2019	268.00	2703	S LIBERTY	4TH	SMOKE	SWBNET,	1.00
129-015	129-009	07/18/2019	320.00	2700	LASALLE	4TH	SMOKE	SWBNET,	1.00
129-016	129-015	07/18/2019	290.00	2300	4TH	S LIBERTY	SMOKE	SWBNET,	1.00
129-017	129-016	07/18/2019	249.00	2601	S LIBERTY	3RD	SMOKE	SWBNET,	1.00
129-018	129-013	07/18/2019	318.00	2700	S LIBERTY	4TH	SMOKE	SWBNET,	1.00
129-019	129-018	07/18/2019	284.00	2600	S LIBERTY	3RD	SMOKE	SWBNET,	1.00
129-020	129-015	07/18/2019	290.00	2600	LASALLE	3RD	SMOKE	SWBNET,	1.00
129-021	129-020	07/18/2019	289.00	2304	3RD	S LIBERTY	SMOKE	SWBNET,	1.00
129-022	122-029	07/18/2019	210.00	2819	LASALLE	PEETE	SMOKE	SWBNET,	1.00
129-023	129-022	07/18/2019	210.00	2801	LASALLE	WASHINGTON AV	SMOKE	SWBNET,	1.00
129-024	130-013	07/19/2019	320.00	2600	2ND	S ROBERTSON	SMOKE	SWBNET,	1.00
129-025	129-024	07/19/2019	293.00	2530	S ROBERTSON	3RD	SMOKE	SWBNET,	1.00
129-026	129-025	07/19/2019	249.00	2507	3RD	FRERET	SMOKE	SWBNET,	1.00
129-027	129-024	07/19/2019	305.00	2400	S ROBERTSON	1ST	SMOKE	SWBNET,	1.00
129-027	130-010	07/19/2019	320.00	2600	1ST	S ROBERTSON	SMOKE	SWBNET,	1.00
129-028	129-027	07/19/2019	161.00	2300 BLK.	S ROBERTSON	PHILIP	SMOKE	SWBNET,	1.00
129-029	129-024	07/19/2019	326.00	2500	2ND	FRERET	SMOKE	SWBNET,	1.00
129-030	129-029	07/19/2019	293.00	2534	FRERET	3RD	SMOKE	SWBNET,	1.00
129-032	129-027	07/19/2019	330.00	2500	1ST	FRERET	SMOKE	SWBNET,	1.00
129-032	129-029	07/19/2019	303.00	2400	FRERET	1ST	SMOKE	SWBNET,	1.00
129-033	129-032	07/19/2019	162.00	2307	FRERET	PHILIP	SMOKE	SWBNET,	1.00
129-034	129-032	07/19/2019	330.00	2407	1ST	REV JOHN RAPHAEL	SMOKE	SWBNET,	1.00
129-035	129-029	07/19/2019	383.00	2400	2ND	LASALLE	SMOKE	SWBNET,	1.00
129-036	129-035	07/19/2019	235.00	2500 BLK.	LASALLE	3RD	SMOKE	SWBNET,	1.00
129-037	129-035	07/19/2019	230.00	2407	REV JOHN RAPHAEL	1ST	SMOKE	SWBNET,	1.00
129-038	129-035	07/19/2019	90.00	2338	2ND	LASALLE	SMOKE	SWBNET,	1.00



<u>STRUCT 1</u>	<u>STRUCT 2</u>	<u>INSP DATE</u>	<u>LENGTH</u>	<u>ADDRESS</u>	<u>STREET</u>	<u>CROSS STREET</u>	<u>ACTIVITY</u>	<u>INSPECTED BY</u>	<u>REPEAT</u>
129-039	129-038	04/02/2020	290.00	2500 BLK.	LASALLE	3RD	SMOKE	SWBNET,	1.00
129-050	129-049	04/02/2020	231.00	2424	S LIBERTY	2ND	SMOKE	SWBNET,	1.00
129-051	128-001	04/07/2020	185.00	2200 BLK.	PHILIP	S LIBERTY	SMOKE	SWBNET,	1.00
129-052	129-051	04/03/2020	160.00	2300 BLK.	S LIBERTY	1ST	SMOKE	SWBNET,	1.00
129-053	142-017	04/07/2020	217.00	2247	S LIBERTY	SIMON BOLIVAR AV	SMOKE	SWBNET,	1.00
129-054	129-053	04/03/2020	163.00	2301	SIMON BOLIVAR AV	S LIBERTY	SMOKE	SWBNET,	1.00
129-055	129-054	04/07/2020	145.00	2300 BLK.	S LIBERTY	1ST	SMOKE	SWBNET,	1.00
129-056	142-009	04/03/2020	402.00	2200 BLK.	REV JOHN RAPHAEL	PHILIP	SMOKE	SWBNET,	1.00
129-057	129-056	04/03/2020	130.00	2200 BLK.	PHILIP	NYANZA PL	SMOKE	SWBNET,	1.00
129-058	129-057	04/07/2020	160.00	2324	NYANZA PL	SIMON BOLIVAR AV	SMOKE	SWBNET,	1.00
129-059	129-057	04/03/2020	153.00	2200 BLK.	PHILIP	SIMON BOLIVAR AV	SMOKE	SWBNET,	1.00
129-060	142-005	04/07/2020	371.00	2300	FRERET	PHILIP	SMOKE	SWBNET,	1.00
129-061	129-060	04/03/2020	300.00	2400	PHILIP	REV JOHN RAPHAEL	SMOKE	SWBNET,	1.00
129-062	129-061	04/07/2020	168.00	2335	REV JOHN RAPHAEL	1ST	SMOKE	SWBNET,	1.00
129-063	130-050	04/03/2020	246.00	2607	PHILIP	S ROBERTSON	SMOKE	SWBNET,	1.00
129-064	142-001	04/07/2020	351.00	2200 BLK.	S ROBERTSON	PHILIP	SMOKE	SWBNET,	1.00
129-065	129-064	04/03/2020	245.00	2500	PHILIP	FRERET	SMOKE	SWBNET,	1.00
129-066	130-014	04/07/2020	240.00	2603	3RD	S ROBERTSON	SMOKE	SWBNET,	1.00
129-067	130-049	04/07/2020	280.00	2600	3RD	S ROBERTSON	SMOKE	SWBNET,	1.00
129-068	122-057	04/03/2020	190.00	2800 BLK.	EVA ALLEY	WASHINGTON AV	SMOKE	SWBNET,	1.00
129-069	142-019	04/07/2020	379.00	2246	S LIBERTY	PHILIP	SMOKE	SWBNET,	1.00
129-070	129-069	04/07/2020	84.00	2200 BLK.	SIMON BOLIVAR AV	S LIBERTY	SMOKE	SWBNET,	1.00
130-001	143-049	04/03/2020	305.00	2200 BLK.	CLARA	PHILIP	SMOKE	SWBNET,	1.00
130-002	130-001	04/07/2020	226.00	2702	PHILIP	MAGNOLIA	SMOKE	SWBNET,	1.00
130-003	130-001	04/03/2020	344.00	2800 BLK.	PHILIP	WILLOW	SMOKE	SWBNET,	1.00
130-003	130-006	04/03/2020	235.00	2300	WILLOW	PHILIP	SMOKE	SWBNET,	1.00
130-004	130-003	04/03/2020	335.00	2900 BLK.	PHILIP	S CLAIBORNE AV	SMOKE	SWBNET,	1.00
130-005	130-004	04/03/2020	179.00	2320	S CLAIBORNE AV	1ST	SMOKE	SWBNET,	1.00
130-006	130-009	04/03/2020	343.00	2800 BLK.	1ST	WILLOW	SMOKE	SWBNET,	1.00
130-007	130-006	04/07/2020	255.00	2428	WILLOW	2ND	SMOKE	SWBNET,	1.00

<u>STRUCT 1</u>	<u>STRUCT 2</u>	<u>INSP DATE</u>	<u>LENGTH</u>	<u>ADDRESS</u>	<u>STREET</u>	<u>CROSS STREET</u>	<u>ACTIVITY</u>	<u>INSPECTED BY</u>	<u>REPEAT</u>
130-008	130-006	04/03/2020	333.00	2928	1ST	S CLAIBORNE AV	SMOKE	SWBNET,	1.00
130-009	130-001	04/03/2020	235.00	2300 BLK.	CLARA	1ST	SMOKE	SWBNET,	1.00
130-010	130-009	04/07/2020	312.00	2700	1ST	MAGNOLIA	SMOKE	SWBNET,	1.00
130-011	130-010	04/08/2020	159.00	2306	MAGNOLIA	PHILIP	SMOKE	SWBNET,	1.00
130-012	130-009	04/03/2020	310.00	2400 BLK.	CLARA	2ND	SMOKE	SWBNET,	1.00
130-013	130-010	04/06/2020	308.00	2400 BLK.	MAGNOLIA	2ND	SMOKE	SWBNET,	1.00
130-013	130-012	04/03/2020	308.00	2700	2ND	MAGNOLIA	SMOKE	SWBNET,	1.00
130-014	130-013	04/03/2020	295.00	2500 BLK.	MAGNOLIA	3RD	SMOKE	SWBNET,	1.00
130-015	130-012	04/03/2020	344.00	2800 BLK.	2ND	WILLOW	SMOKE	SWBNET,	1.00
130-016	130-015	04/03/2020	293.00	2500 BLK.	WILLOW	3RD	SMOKE	SWBNET,	1.00
130-017	130-015	04/08/2020	336.00	2900 BLK.	2ND	S CLAIBORNE AV	SMOKE	SWBNET,	1.00
130-018	130-017	04/03/2020	250.00	2400	S CLAIBORNE AV	1ST	SMOKE	SWBNET,	1.00
130-019	130-017	04/08/2020	258.00	2500 BLK.	S CLAIBORNE AV	3RD	SMOKE	SWBNET,	1.00
130-020	130-012	04/03/2020	286.00	2500 BLK.	CLARA	3RD	SMOKE	SWBNET,	1.00
130-021	130-020	04/08/2020	278.00	2837	3RD	WILLOW	SMOKE	SWBNET,	1.00
130-022	130-020	04/03/2020	253.00	2701	3RD	MAGNOLIA	SMOKE	SWBNET,	1.00
130-023	130-020	04/03/2020	43.00	2600	CLARA	3RD	SMOKE	SWBNET,	1.00
130-023	130-BP042	04/03/2020	10.00	2600	CLARA	3RD	SMOKE	SWBNET,	1.00
130-024	130-023	04/08/2020	270.00	2832	3RD	WILLOW	SMOKE	SWBNET,	1.00
130-025	130-023	04/06/2020	225.00	2704	3RD	MAGNOLIA	SMOKE	SWBNET,	1.00
130-026	130-023	04/08/2020	285.00	2600 BLK.	CLARA	4TH	SMOKE	SWBNET,	1.00
130-027	130-026	04/06/2020	235.00	2704	4TH	MAGNOLIA	SMOKE	SWBNET,	1.00
130-028	130-026	04/08/2020	325.00	2836	4TH	WILLOW	SMOKE	SWBNET,	1.00
130-029	130-028	04/06/2020	253.00	2600	WILLOW	3RD	SMOKE	SWBNET,	1.00
130-030	130-028	04/08/2020	252.00	2726	WILLOW	WASHINGTON AV	SMOKE	SWBNET,	1.00
130-031	130-028	04/06/2020	25.00	2900	4TH	WILLOW	SMOKE	SWBNET,	1.00
130-032	130-031	04/08/2020	328.00	2900 BLK.	4TH	S CLAIBORNE AV	SMOKE	SWBNET,	1.00
130-033	130-032	04/06/2020	249.00	2600	S CLAIBORNE AV	3RD	SMOKE	SWBNET,	1.00
130-034	130-031	04/08/2020	285.00	2601	WILLOW	3RD	SMOKE	SWBNET,	1.00
130-035	130-034	04/06/2020	285.00	2900 BLK.	3RD	S CLAIBORNE AV	SMOKE	SWBNET,	1.00

<u>STRUCT 1</u>	<u>STRUCT 2</u>	<u>INSP DATE</u>	<u>LENGTH</u>	<u>ADDRESS</u>	<u>STREET</u>	<u>CROSS STREET</u>	<u>ACTIVITY</u>	<u>INSPECTED BY</u>	<u>REPEAT</u>
130-036	130-026	04/08/2020	317.00	2700 BLK.	CLARA	WASHINGTON AV	SMOKE	SWBNET,	1.00
130-037	130-036	04/06/2020	328.00	2835	WASHINGTON AV	WILLOW	SMOKE	SWBNET,	1.00
130-038	130-037	04/08/2020	456.00	2800 BLK.	WILLOW	6TH	SMOKE	SWBNET,	1.00
130-039	130-037	04/06/2020	30.00	2900	WASHINGTON AV	WILLOW	SMOKE	SWBNET,	1.00
130-040	130-039	04/06/2020	255.00	2800 BLK.	WILLOW	6TH	SMOKE	SWBNET,	1.00
130-041	130-039	04/08/2020	329.00	2900 BLK.	WASHINGTON AV	S CLAIBORNE AV	SMOKE	SWBNET,	1.00
130-042	130-041	04/06/2020	229.00	2800 BLK.	S CLAIBORNE AV	6TH	SMOKE	SWBNET,	1.00
130-043	130-042	04/08/2020	220.00	2800 BLK.	S CLAIBORNE AV	TOLEDANO	SMOKE	SWBNET,	1.00
130-044	130-041	04/06/2020	259.00	2700	S CLAIBORNE AV	4TH	SMOKE	SWBNET,	1.00
130-045	130-039	04/08/2020	260.00	2701	WILLOW	4TH	SMOKE	SWBNET,	1.00
130-046	130-036	04/06/2020	313.00	2700	WASHINGTON AV	MAGNOLIA	SMOKE	SWBNET,	1.00
130-047	130-046	04/06/2020	255.00	2816	MAGNOLIA	6TH	SMOKE	SWBNET,	1.00
130-048	130-046	04/06/2020	320.00	2700	MAGNOLIA	4TH	SMOKE	SWBNET,	1.00
130-049	130-048	04/06/2020	285.00	2600	MAGNOLIA	3RD	SMOKE	SWBNET,	1.00
130-050	143-051	04/06/2020	330.00	2200 BLK.	MAGNOLIA	PHILIP	SMOKE	SWBNET,	1.00
130-BP042	130-D1	04/06/2020	5.00	2600	CLARA	3RD	SMOKE	SWBNET,	1.00
131-001	132-033	04/06/2020	287.00	3400	4TH	S JOHNSON	SMOKE	SWBNET,	1.00
131-002	131-001	04/06/2020	310.00	2600	S JOHNSON	3RD	SMOKE	SWBNET,	1.00
131-003	131-002	04/06/2020	270.00	3304	3RD	S PRIEUR	SMOKE	SWBNET,	1.00
131-004	131-001	04/06/2020	163.00	2716	S JOHNSON	MOMUS CT	SMOKE	SWBNET,	1.00
131-005	131-004	04/08/2020	139.00	2700 BLK.	S JOHNSON	WASHINGTON AV	SMOKE	SWBNET,	1.00
131-005	132-034	04/06/2020	286.00	3400	WASHINGTON AV	S JOHNSON	SMOKE	SWBNET,	1.00
131-006	131-005	04/08/2020	320.00	2800 BLK.	S JOHNSON	TOLEDANO	SMOKE	SWBNET,	1.00
131-007	131-001	04/06/2020	328.00	3300	4TH	S PRIEUR	SMOKE	SWBNET,	1.00
131-008	131-007	04/06/2020	142.00	2718	S PRIEUR	MOMUS CT	SMOKE	SWBNET,	1.00
131-009	131-005	04/08/2020	326.00	3300	WASHINGTON AV	S PRIEUR	SMOKE	SWBNET,	1.00
131-009	131-008	04/06/2020	162.00	2700 BLK.	S PRIEUR	WASHINGTON AV	SMOKE	SWBNET,	1.00
131-010	131-009	04/07/2020	373.00	2800 BLK.	S PRIEUR	TOLEDANO	SMOKE	SWBNET,	1.00
131-011	131-010	04/08/2020	344.00	3101	TOLEDANO	S ROMAN	SMOKE	SWBNET,	1.00
131-012	131-011	06/05/2020	252.00	3015	TOLEDANO	S DERBIGNY	SMOKE	SWBNET,	1.00

<u>STRUCT 1</u>	<u>STRUCT 2</u>	<u>INSP DATE</u>	<u>LENGTH</u>	<u>ADDRESS</u>	<u>STREET</u>	<u>CROSS STREET</u>	<u>ACTIVITY</u>	<u>INSPECTED BY</u>	<u>REPEAT</u>
131-013	131-007	06/12/2020	306.00	2600	S PRIEUR	3RD	SMOKE	SWBNET,	1.00
131-014	131-013	06/05/2020	268.00	3207	3RD	S ROMAN	SMOKE	SWBNET,	1.00
131-015	131-055	06/12/2020	88.00	3200	MOMUS CT	S ROMAN	SMOKE	SWBNET,	1.00
131-016	131-009	06/12/2020	326.00	3200	WASHINGTON AV	S ROMAN	SMOKE	SWBNET,	1.00
131-016	131-015	06/05/2020	163.00	2700 BLK.	S ROMAN	WASHINGTON AV	SMOKE	SWBNET,	1.00
131-017	131-016	06/12/2020	382.00	2839	S ROMAN	TOLEDANO	SMOKE	SWBNET,	1.00
131-018	131-015	06/05/2020	143.00	2700	S ROMAN	3RD	SMOKE	SWBNET,	1.00
131-019	131-018	06/05/2020	305.00	2600	S ROMAN	3RD	SMOKE	SWBNET,	1.00
131-020	131-019	06/12/2020	268.00	3103	3RD	S DERBIGNY	SMOKE	SWBNET,	1.00
131-021	131-016	06/05/2020	325.00	3100	WASHINGTON AV	S DERBIGNY	SMOKE	SWBNET,	1.00
131-022	131-021	06/12/2020	308.00	2700	S DERBIGNY	4TH	SMOKE	SWBNET,	1.00
131-023	131-022	06/05/2020	255.00	2602	S DERBIGNY	3RD	SMOKE	SWBNET,	1.00
131-024	131-022	06/12/2020	330.00	3000	4TH	S CLAIBORNE AV	SMOKE	SWBNET,	1.00
131-025	131-024	06/05/2020	242.00	2603	S CLAIBORNE AV	3RD	SMOKE	SWBNET,	1.00
131-026	131-021	06/12/2020	443.00	2843	S DERBIGNY	TOLEDANO	SMOKE	SWBNET,	1.00
131-027	131-021	06/12/2020	330.00	3000	WASHINGTON AV	S CLAIBORNE AV	SMOKE	SWBNET,	1.00
131-028	131-027	06/05/2020	251.00	2711	S CLAIBORNE AV	4TH	SMOKE	SWBNET,	1.00
131-029	131-027	06/12/2020	508.00	2800 BLK.	S CLAIBORNE AV	TOLEDANO	SMOKE	SWBNET,	1.00
131-030	132-030	06/05/2020	290.00	3400	2ND	S JOHNSON	SMOKE	SWBNET,	1.00
131-030	144-001	06/12/2020	299.00	2400 BLK.	S JOHNSON	2ND	SMOKE	SWBNET,	1.00
131-031	131-030	06/22/2022	265.00	2500 BLK.	S JOHNSON	3RD	TV	DCGCTV,	1.00
131-032	131-056	06/15/2020	30.00	3300	2ND	S PRIEUR	SMOKE	SWBNET,	1.00
131-032	144-005	06/12/2020	302.00	2400 BLK.	S PRIEUR	2ND	SMOKE	SWBNET,	1.00
131-033	131-032	06/05/2020	265.00	2530	S PRIEUR	3RD	SMOKE	SWBNET,	1.00
131-034	131-032	06/12/2020	327.00	3200	2ND	S ROMAN	SMOKE	SWBNET,	1.00
131-034	144-013	06/05/2020	299.00	2400 BLK.	S ROMAN	2ND	SMOKE	SWBNET,	1.00
131-036	131-034	06/05/2020	326.00	3100	2ND	S DERBIGNY	SMOKE	SWBNET,	1.00
131-036	144-019	06/05/2020	302.00	2400 BLK.	S DERBIGNY	2ND	SMOKE	SWBNET,	1.00
131-037	131-036	06/12/2020	317.00	2500 BLK.	S DERBIGNY	3RD	SMOKE	SWBNET,	1.00
131-038	131-037	06/05/2020	277.00	3000	3RD	S CLAIBORNE AV	SMOKE	SWBNET,	1.00

<u>STRUCT 1</u>	<u>STRUCT 2</u>	<u>INSP DATE</u>	<u>LENGTH</u>	<u>ADDRESS</u>	<u>STREET</u>	<u>CROSS STREET</u>	<u>ACTIVITY</u>	<u>INSPECTED BY</u>	<u>REPEAT</u>
131-039	131-036	06/12/2020	330.00	3000	2ND	S CLAIBORNE AV	SMOKE	SWBNET,	1.00
131-040	131-039	06/05/2020	260.00	2500 BLK.	S CLAIBORNE AV	3RD	SMOKE	SWBNET,	1.00
131-041	108-028	06/12/2020	291.00	3600	S ROMAN	LOUISIANA AV PK	SMOKE	SWBNET,	1.00
131-042	131-041	06/05/2020	35.00	3600	S ROMAN	LOUISIANA AV PK	SMOKE	SWBNET,	1.00
131-043	131-042	06/05/2020	325.00	3042	LOUISIANA AV PK	S CLAIBORNE AV	SMOKE	SWBNET,	1.00
131-044	131-043	06/15/2020	356.00	3000	LOUISIANA AV PK	S CLAIBORNE AV	SMOKE	SWBNET,	1.00
131-045	131-044	06/15/2020	360.00	3301	S CLAIBORNE AV	TOLEDANO	SMOKE	SWBNET,	1.00
131-046	131-042	06/05/2020	47.00	3300 BLK.	S ROMAN	LOUISIANA AV PK	SMOKE	SWBNET,	1.00
131-047	131-046	06/05/2020	310.00	3300	S ROMAN	TOLEDANO	SMOKE	SWBNET,	1.00
131-048	131-047	06/15/2020	332.00	2986	TOLEDANO	S CLAIBORNE AV	SMOKE	SWBNET,	1.00
131-049	131-048	06/15/2020	324.00	2900 BLK.	TOLEDANO	S CLAIBORNE AV	SMOKE	SWBNET,	1.00
131-050	131-047	06/08/2020	307.00	3138	TOLEDANO	S GALVEZ	SMOKE	SWBNET,	1.00
131-051	131-050	06/08/2020	300.00	3232	TOLEDANO	S JOHNSON	SMOKE	SWBNET,	1.00
131-052	131-006	06/15/2020	277.00	3205	TOLEDANO	S PRIEUR	SMOKE	SWBNET,	1.00
131-053	131-041	06/08/2020	310.00	3224	LOUISIANA AV PK	S GALVEZ	SMOKE	SWBNET,	1.00
131-054	131-053	06/15/2020	300.00	3328	LOUISIANA AV PK	S GALVEZ	SMOKE	SWBNET,	1.00
131-055	131-008	06/15/2020	243.00	3200 BLK.	MOMUS CT	S ROMAN	SMOKE	SWBNET,	1.00
131-056	131-030	06/12/2020	299.00	3300	2ND	S PRIEUR	SMOKE	SWBNET,	1.00
132-001	133-014	06/15/2020	340.00	3800	2ND	S ROCHEBLAVE	SMOKE	SWBNET,	1.00
132-002	132-001	06/08/2020	320.00	2500 BLK.	S ROCHEBLAVE	3RD	SMOKE	SWBNET,	1.00
132-002	133-018	06/15/2020	345.00	3800	3RD	S ROCHEBLAVE	SMOKE	SWBNET,	1.00
132-003	132-002	06/08/2020	264.00	3700 BLK.	3RD	S TONTI	SMOKE	SWBNET,	1.00
132-004	132-002	06/15/2020	305.00	3700 BLK.	S ROCHEBLAVE	4TH	SMOKE	SWBNET,	1.00
132-004	133-023	06/08/2020	343.00	3800	4TH	S ROCHEBLAVE	SMOKE	SWBNET,	1.00
132-005	132-004	06/15/2020	264.00	3702	4TH	S TONTI	SMOKE	SWBNET,	1.00
132-006	132-004	06/08/2020	305.00	2700 BLK.	S ROCHEBLAVE	WASHINGTON AV	SMOKE	SWBNET,	1.00
132-007	132-006	06/15/2020	260.00	3703	WASHINGTON AV	S TONTI	SMOKE	SWBNET,	1.00
132-008	132-001	06/08/2020	320.00	3700	2ND	S TONTI	SMOKE	SWBNET,	1.00
132-009	132-008	06/08/2020	318.00	2500 BLK.	S TONTI	3RD	SMOKE	SWBNET,	1.00
132-010	132-009	06/08/2020	305.00	2600 BLK.	S TONTI	4TH	SMOKE	SWBNET,	1.00

<u>STRUCT 1</u>	<u>STRUCT 2</u>	<u>INSP DATE</u>	<u>LENGTH</u>	<u>ADDRESS</u>	<u>STREET</u>	<u>CROSS STREET</u>	<u>ACTIVITY</u>	<u>INSPECTED BY</u>	<u>REPEAT</u>
132-011	132-010	06/15/2020	309.00	2700 BLK.	S TONTI	WASHINGTON AV	SMOKE	SWBNET,	1.00
132-012	132-011	06/15/2020	262.00	3603	WASHINGTON AV	S MIRO	SMOKE	SWBNET,	1.00
132-013	132-008	06/08/2020	319.00	3600	2ND	S MIRO	SMOKE	SWBNET,	1.00
132-014	132-009	06/08/2020	320.00	3600	3RD	S MIRO	SMOKE	SWBNET,	1.00
132-014	132-013	06/08/2020	320.00	2500 BLK.	S MIRO	3RD	SMOKE	SWBNET,	1.00
132-015	132-010	06/12/2020	320.00	3600	4TH	S MIRO	SMOKE	SWBNET,	1.00
132-015	132-014	06/15/2020	305.00	2600 BLK.	S MIRO	4TH	SMOKE	SWBNET,	1.00
132-016	132-015	06/08/2020	282.00	3500	4TH	S GALVEZ	SMOKE	SWBNET,	1.00
132-017	132-016	06/15/2020	255.00	2700 BLK.	S GALVEZ	WASHINGTON AV	SMOKE	SWBNET,	1.00
132-018	132-015	06/08/2020	307.00	2700 BLK.	S MIRO	WASHINGTON AV	SMOKE	SWBNET,	1.00
132-019	132-018	06/09/2020	282.00	3501	WASHINGTON AV	S GALVEZ	SMOKE	SWBNET,	1.00
132-020	132-019	06/15/2020	210.00	2800 BLK.	S GALVEZ	TOLEDANO	SMOKE	SWBNET,	1.00
132-021	132-018	06/09/2020	25.00	2800	S MIRO	WASHINGTON AV	SMOKE	SWBNET,	1.00
132-022	132-021	06/09/2020	177.00	2800 BLK.	S MIRO	TOLEDANO	SMOKE	SWBNET,	1.00
132-023	132-022	06/15/2020	31.00	3501	TOLEDANO	S MIRO	SMOKE	SWBNET,	1.00
132-024	132-023	06/09/2020	72.00	3521	TOLEDANO	S TONTI	SMOKE	SWBNET,	1.00
132-026	132-014	06/09/2020	283.00	3500	3RD	S GALVEZ	SMOKE	SWBNET,	1.00
132-027	132-026	06/15/2020	249.00	2627	S GALVEZ	4TH	SMOKE	SWBNET,	1.00
132-028	132-013	06/09/2020	284.00	3500	2ND	S GALVEZ	SMOKE	SWBNET,	1.00
132-029	132-028	06/09/2020	264.00	2529	S GALVEZ	3RD	SMOKE	SWBNET,	1.00
132-030	132-028	06/15/2020	95.00	3430	2ND	S GALVEZ	SMOKE	SWBNET,	1.00
132-031	132-030	06/09/2020	316.00	2500 BLK.	S GALVEZ	3RD	SMOKE	SWBNET,	1.00
132-032	132-031	06/15/2020	234.00	3400	3RD	S JOHNSON	SMOKE	SWBNET,	1.00
132-033	132-031	06/09/2020	305.00	2600 BLK.	S GALVEZ	4TH	SMOKE	SWBNET,	1.00
132-034	132-033	06/15/2020	305.00	2700 BLK.	S GALVEZ	WASHINGTON AV	SMOKE	SWBNET,	1.00
132-035	132-034	06/09/2020	275.00	2800 BLK.	S GALVEZ	TOLEDANO	SMOKE	SWBNET,	1.00
132-036	131-004	06/15/2020	196.00	3400 BLK.	MOMUS CT	S GALVEZ	SMOKE	SWBNET,	1.00
132-037	132-021	06/09/2020	320.00	3600 BLK.	WASHINGTON AV	S TONTI	SMOKE	SWBNET,	1.00
132-038	132-037	06/15/2020	280.00	3700 BLK.	WASHINGTON AV	S ROCHEBLAVE	SMOKE	SWBNET,	1.00
132-039	133-027	06/09/2020	270.00	3809	WASHINGTON AV	S ROCHEBLAVE	SMOKE	SWBNET,	1.00

<u>STRUCT 1</u>	<u>STRUCT 2</u>	<u>INSP DATE</u>	<u>LENGTH</u>	<u>ADDRESS</u>	<u>STREET</u>	<u>CROSS STREET</u>	<u>ACTIVITY</u>	<u>INSPECTED BY</u>	<u>REPEAT</u>
132-040	109-019	06/16/2020	280.00	3400 BLK.	S GALVEZ	LOUISIANA AV PK	SMOKE	SWBNET,	1.00
132-041	132-040	06/09/2020	53.00	3300 BLK.	LOUISIANA AV PK	S GALVEZ	SMOKE	SWBNET,	1.00
132-042	132-041	06/09/2020	390.00	3610	LOUISIANA AV PK	S DORGENOIS	SMOKE	SWBNET,	1.00
132-043	132-042	06/16/2020	400.00	3702	LOUISIANA AV PK	S DORGENOIS	SMOKE	SWBNET,	1.00
132-044	132-043	06/16/2020	435.00	3838	LOUISIANA AV PK	S DORGENOIS	SMOKE	SWBNET,	1.00
132-045	132-040	06/09/2020	285.00	3300	S GALVEZ	TOLEDANO	SMOKE	SWBNET,	1.00
132-046	132-045	06/09/2020	320.00	3440	TOLEDANO	S MIRO	SMOKE	SWBNET,	1.00
132-047	132-046	06/16/2020	325.00	3546	TOLEDANO	S TONTI	SMOKE	SWBNET,	1.00
132-048	132-047	06/09/2020	325.00	3600 BLK.	TOLEDANO	S ROCHEBLAVE	SMOKE	SWBNET,	1.00
132-049	132-048	06/16/2020	295.00	3700 BLK.	TOLEDANO	S DORGENOIS	SMOKE	SWBNET,	1.00
132-050	131-054	06/09/2020	289.00	3432	LOUISIANA AV PK	S GALVEZ	SMOKE	SWBNET,	1.00
132-051	131-051	06/16/2020	292.00	3432	TOLEDANO	S GALVEZ	SMOKE	SWBNET,	1.00
132-052	132-035	06/09/2020	238.00	3301	TOLEDANO	S JOHNSON	SMOKE	SWBNET,	1.00
133-001	133-085	06/12/2020	13.00	1200 BLK.	S DORGENOIS	ERATO	SMOKE	SWBNET,	1.00
133-002	133-BP160	06/16/2020	5.00	1400	S DORGENOIS	THALIA	SMOKE	SWBNET,	1.00
133-002	145-007	06/16/2020	370.00	3800 BLK	THALIA	S DORGENOIS	SMOKE	SWBNET,	1.00
133-004	133-086	06/16/2020	35.00	1300	S DORGENOIS	ERATO	SMOKE	SWBNET,	1.00
133-005	133-004	06/09/2020	230.00	1300 BLK.	S DORGENOIS	THALIA	SMOKE	SWBNET,	1.00
133-006	133-005	06/09/2020	25.00	3900	THALIA	S DORGENOIS	SMOKE	SWBNET,	1.00
133-007	133-006	06/16/2020	483.00	3900 BLK.	THALIA	S BROAD	SMOKE	SWBNET,	1.00
133-008	133-007	06/09/2020	160.00	1300 BLK.	S BROAD	ERATO	SMOKE	SWBNET,	1.00
133-009	133-006	06/16/2020	215.00	1400 BLK.	S DORGENOIS	MARTIN LUTHER KING	SMOKE	SWBNET,	1.00
133-010	133-005	06/09/2020	270.00	1400 BLK.	S DORGENOIS	MARTIN LUTHER KING	SMOKE	SWBNET,	1.00
133-011	133-010	06/09/2020	25.00	3901	MARTIN LUTHER	S DORGENOIS	SMOKE	SWBNET,	1.00
133-012	133-011	06/23/2020	355.00	3941	MARTIN LUTHER	S BROAD	SMOKE	SWBNET,	1.00
133-013	133-010	06/23/2020	100.00	2400	S DORGENOIS	MARTIN LUTHER KING	SMOKE	SWBNET,	1.00
133-014	133-013	06/16/2020	84.00	2400 BLK.	S DORGENOIS	2ND	SMOKE	SWBNET,	1.00
133-015	133-014	06/23/2020	25.00	3900	2ND	S DORGENOIS	SMOKE	SWBNET,	1.00
133-016	133-015	06/11/2020	197.00	3928	2ND	MARTIN LUTHER KING	SMOKE	SWBNET,	1.00
133-017	133-016	06/16/2020	195.00	3944	MARTIN LUTHER	S BROAD	SMOKE	SWBNET,	1.00

<u>STRUCT 1</u>	<u>STRUCT 2</u>	<u>INSP DATE</u>	<u>LENGTH</u>	<u>ADDRESS</u>	<u>STREET</u>	<u>CROSS STREET</u>	<u>ACTIVITY</u>	<u>INSPECTED BY</u>	<u>REPEAT</u>
133-018	133-014	06/11/2020	320.00	2500 BLK.	S DORGENOIS	3RD	SMOKE	SWBNET,	1.00
133-019	133-018	06/16/2020	25.00	3900	3RD	S DORGENOIS	SMOKE	SWBNET,	1.00
133-020	133-019	06/11/2020	220.00	3930	3RD	S BROAD	SMOKE	SWBNET,	1.00
133-021	133-020	06/16/2020	265.00	3900 BLK.	3RD	S BROAD	SMOKE	SWBNET,	1.00
133-022	133-021	06/11/2020	249.00	2600 BLK.	S BROAD	4TH	SMOKE	SWBNET,	1.00
133-023	133-018	06/16/2020	309.00	2600 BLK.	S DORGENOIS	4TH	SMOKE	SWBNET,	1.00
133-024	133-023	06/11/2020	248.00	3929	4TH	S BROAD	SMOKE	SWBNET,	1.00
133-025	133-024	06/16/2020	262.00	3900 BLK.	4TH	S BROAD	SMOKE	SWBNET,	1.00
133-026	133-023	06/11/2020	305.00	2700 BLK.	S DORGENOIS	WASHINGTON AV	SMOKE	SWBNET,	1.00
133-027	133-026	06/11/2020	16.00	3800 BLK.	WASHINGTON AV	S DORGENOIS	SMOKE	SWBNET,	1.00
133-028	133-026	06/16/2020	245.00	3933	WASHINGTON AV	S BROAD	SMOKE	SWBNET,	1.00
133-029	133-028	06/11/2020	238.00	3953	WASHINGTON AV	S BROAD	SMOKE	SWBNET,	1.00
133-030	133-006	06/16/2020	245.00	1301	S DORGENOIS	ERATO	SMOKE	SWBNET,	1.00
133-031	133-084	06/12/2020	220.00	3928	ERATO	S BROAD	SMOKE	SWBNET,	1.00
133-032	133-031	06/11/2020	5.00	3928	ERATO	S DORGENOIS	SMOKE	SWBNET,	1.00
133-033	133-032	06/16/2020	187.00	3909	ERATO	S DORGENOIS	SMOKE	SWBNET,	1.00
133-034	133-032	06/11/2020	230.00	3940	ERATO	S BROAD	SMOKE	SWBNET,	1.00
133-035	133-031	06/16/2020	265.00	3900 BLK.	ERATO	S BROAD	SMOKE	SWBNET,	1.00
133-036	133-035	06/11/2020	120.00	3950 BLK.	ERATO	S BROAD	SMOKE	SWBNET,	1.00
133-037	133-036	06/11/2020	20.00	1241	S BROAD	ERATO	SMOKE	SWBNET,	1.00
133-038	133-036	06/16/2020	297.00	1300 BLK.	S BROAD	THALIA	SMOKE	SWBNET,	1.00
133-039	133-038	06/11/2020	145.00	1400 BLK.	S BROAD	MARTIN LUTHER KING	SMOKE	SWBNET,	1.00
133-040	133-038	06/16/2020	255.00	4000 BLK.	THALIA	S WHITE	SMOKE	SWBNET,	1.00
133-041	133-040	06/11/2020	250.00	4000 BLK.	THALIA	S WHITE	SMOKE	SWBNET,	1.00
133-042	133-036	06/16/2020	286.00	3950 BLK.	ERATO	S WHITE	SMOKE	SWBNET,	1.00
133-043	133-042	06/16/2020	273.00	4000	ERATO	S WHITE	SMOKE	SWBNET,	1.00
133-044	133-043	06/11/2020	10.00	1300	S WHITE	ERATO	SMOKE	SWBNET,	1.00
133-045	133-044	06/11/2020	26.00	3971	ERATO	S WHITE	SMOKE	SWBNET,	1.00
133-046	133-045	06/16/2020	480.00	3953	ERATO	S BROAD	SMOKE	SWBNET,	1.00
133-047	133-043	06/11/2020	302.00	1300 BLK.	S WHITE	THALIA	SMOKE	SWBNET,	1.00



<u>STRUCT 1</u>	<u>STRUCT 2</u>	<u>INSP DATE</u>	<u>LENGTH</u>	<u>ADDRESS</u>	<u>STREET</u>	<u>CROSS STREET</u>	<u>ACTIVITY</u>	<u>INSPECTED BY</u>	<u>REPEAT</u>
133-048	133-047	06/16/2020	250.00	1400 BLK.	S WHITE	MARTIN LUTHER KING	SMOKE	SWBNET,	1.00
133-049	133-083	06/12/2020	254.00	4137	MARTIN LUTHER	S DUPRE	SMOKE	SWBNET,	1.00
133-050	134-048	06/11/2020	290.00	4000	EDEN	S WHITE	SMOKE	SWBNET,	1.00
133-051	133-050	06/11/2020	130.00	1600 BLK.	S WHITE	WASHINGTON AV	SMOKE	SWBNET,	1.00
133-052	133-051	06/16/2020	278.00	4001	WASHINGTON AV	S BROAD	SMOKE	SWBNET,	1.00
133-053	133-052	06/11/2020	315.00	2705	S BROAD	EVE	SMOKE	SWBNET,	1.00
133-054	133-051	06/16/2020	180.00	1600	S WHITE	EVE	SMOKE	SWBNET,	1.00
133-055	133-054	06/11/2020	257.00	4141	EVE	WASHINGTON AV	SMOKE	SWBNET,	1.00
133-056	133-054	06/16/2020	380.00	4001	EVE	S BROAD	SMOKE	SWBNET,	1.00
133-057	133-056	06/11/2020	204.00	2600 BLK.	S BROAD	MARTIN LUTHER KING	SMOKE	SWBNET,	1.00
133-058	133-054	06/16/2020	255.00	1500	S WHITE	MARTIN LUTHER KING	SMOKE	SWBNET,	1.00
133-059	133-058	06/16/2020	430.00	4000 BLK.	MARTIN LUTHER	S BROAD	SMOKE	SWBNET,	1.00
133-060	134-054	06/11/2020	336.00	4000 BLK.	ELBA	S WHITE	SMOKE	SWBNET,	1.00
133-061	133-060	06/11/2020	160.00	1819	S WHITE	S BROAD	SMOKE	SWBNET,	1.00
133-062	133-061	06/16/2020	175.00	3439	S BROAD	WALMSLEY AV	SMOKE	SWBNET,	1.00
133-063	133-060	06/11/2020	250.00	1703	S WHITE	WASHINGTON AV	SMOKE	SWBNET,	1.00
133-064	134-066	06/16/2020	218.00	4000	WALMSLEY AV	S BROAD	SMOKE	SWBNET,	1.00
133-065	100-022	06/11/2020	310.00	4203	S BROAD	WALMSLEY AV	SMOKE	SWBNET,	1.00
133-066	110-013	06/16/2020	151.00	3400	S DORGENOIS	LOUISIANA AV PK	SMOKE	SWBNET,	1.00
133-067	133-066	06/11/2020	55.00	3902	LOUISIANA AV PK	S BROAD	SMOKE	SWBNET,	1.00
133-068	133-067	06/16/2020	46.00	3908	LOUISIANA AV PK	S BROAD	SMOKE	SWBNET,	1.00
133-069	133-068	06/12/2020	224.00	3936	LOUISIANA AV PK	S BROAD	SMOKE	SWBNET,	1.00
133-070	133-069	06/12/2020	46.00	3948	LOUISIANA AV PK	S BROAD	SMOKE	SWBNET,	1.00
133-071	133-070	06/16/2020	48.00	3954	LOUISIANA AV PK	S BROAD	SMOKE	SWBNET,	1.00
133-072	133-071	09/08/2020	76.00	3962	LOUISIANA AV PK	S BROAD	TV	DCGCTV,	1.00
133-074	133-082	09/03/2020	289.00	3970	TOLEDANO	S BROAD	TV	DCGCTV,	1.00
133-083	133-048	09/08/2020	30.00	4101	MARTIN LUTHER	S WHITE	TV	DCGCTV,	1.00
133-085	133-084	09/09/2020	33.00	3900	ERATO	S DORGENOIS	TV	DCGCTV,	1.00
134-002	134-001	09/02/2020	20.00	4100	ERATO	S DUPRE	TV	DCGCTV,	1.00
134-003	134-002	09/02/2020	270.00	4137	ERATO	S GAYOSO	TV	DCGCTV,	1.00

<u>STRUCT 1</u>	<u>STRUCT 2</u>	<u>INSP DATE</u>	<u>LENGTH</u>	<u>ADDRESS</u>	<u>STREET</u>	<u>CROSS STREET</u>	<u>ACTIVITY</u>	<u>INSPECTED BY</u>	<u>REPEAT</u>
134-006	134-005	09/02/2020	230.00	1400 BLK.	S DUPRE	MARTIN LUTHER KING	TV	DCGCTV,	1.00
134-007	134-006	09/02/2020	264.00	4239	MARTIN LUTHER	S GAYOSO	TV	DCGCTV,	1.00
134-008	134-004	09/01/2020	301.00	1300 BLK.	S GAYOSO	THALIA	TV	DCGCTV,	1.00
134-008	134-005	09/02/2020	320.00	4200 BLK.	THALIA	S GAYOSO	TV	DCGCTV,	1.00
134-009	134-008	09/01/2020	229.00	1400 BLK.	S GAYOSO	MARTIN LUTHER KING	TV	DCGCTV,	1.00
134-010	134-009	09/01/2020	40.00	4300 BLK.	MARTIN LUTHER	WASHINGTON AV	TV	DCGCTV,	1.00
134-011	134-010	09/01/2020	280.00	4300 BLK.	WASHINGTON AV	S SALCEDO	TV	DCGCTV,	1.00
134-012	134-008	08/31/2020	363.00	4300 BLK.	THALIA	WASHINGTON AV	TV	DCGCTV,	1.00
134-017	134-015	08/31/2020	202.00	4337	ERATO	S LOPEZ	TV	DCGCTV,	1.00
134-018	134-014	09/01/2020	254.00	1300 BLK.	S SALCEDO	THALIA	TV	DCGCTV,	1.00
134-020	134-019	08/28/2020	147.00	1308	S LOPEZ	WASHINGTON AV	TV	DCGCTV,	1.00
134-027	134-026	09/03/2020	357.00	4400	MARTIN LUTHER	S LOPEZ	TV	DCGCTV,	1.00
134-028	134-027	09/03/2020	407.00	4340	MARTIN LUTHER	WASHINGTON AV	TV	DCGCTV,	1.00
134-043	134-042	11/09/2020	301.00	1600	S SALCEDO	EVE	TV	DCGCTV,	1.00
134-044	134-043	11/09/2020	204.00	1500	S SALCEDO	MARTIN LUTHER KING	TV	DCGCTV,	1.00
134-045	134-042	11/09/2020	339.00	4200	EDEN	S GAYOSO	TV	DCGCTV,	1.00
134-046	134-045	11/09/2020	299.00	1600	S GAYOSO	EVE	TV	DCGCTV,	1.00
134-047	134-046	11/15/2020	176.00	4116	EVE	WASHINGTON AV	TV	DCGCTV,	1.00
134-049	134-048	11/06/2020	197.00	1600	S DUPRE	WASHINGTON AV	TV	DCGCTV,	1.00
134-050	134-049	11/06/2020	118.00	4200	WASHINGTON AV	EVE	TV	DCGCTV,	1.00
134-051	134-042	11/09/2020	303.00	1700 BLK.	S SALCEDO	ELBA	TV	DCGCTV,	1.00
134-053	134-045	11/09/2020	303.00	1700 BLK.	S GAYOSO	ELBA	TV	DCGCTV,	1.00
134-053	134-051	12/28/2020	339.00	4200	ELBA	S GAYOSO	SMOKE	SWBNET,	1.00
134-054	134-048	12/30/2020	303.00	1700 BLK.	S DUPRE	ELBA	SMOKE	SWBNET,	1.00
134-054	134-053	12/30/2020	336.00	4100	ELBA	S DUPRE	SMOKE	SWBNET,	1.00
134-055	134-051	12/28/2020	347.00	1831	S SALCEDO	WALMSLEY AV	SMOKE	SWBNET,	1.00
134-056	134-055	12/30/2020	204.00	4329	WALMSLEY AV	S LOPEZ	SMOKE	SWBNET,	1.00
134-057	134-055	12/28/2020	285.00	4201	WALMSLEY AV	S GAYOSO	SMOKE	SWBNET,	1.00
134-058	134-053	12/30/2020	313.00	1839	S GAYOSO	WALMSLEY AV	SMOKE	SWBNET,	1.00
134-059	134-054	12/28/2020	349.00	1835	S DUPRE	WALMSLEY AV	SMOKE	SWBNET,	1.00

<u>STRUCT 1</u>	<u>STRUCT 2</u>	<u>INSP DATE</u>	<u>LENGTH</u>	<u>ADDRESS</u>	<u>STREET</u>	<u>CROSS STREET</u>	<u>ACTIVITY</u>	<u>INSPECTED BY</u>	<u>REPEAT</u>
134-060	134-059	12/28/2020	285.00	4139	WALMSLEY AV	S GAYOSO	SMOKE	SWBNET,	1.00
134-061	100-016	12/30/2020	325.00	1900	S SALCEDO	WALMSLEY AV	SMOKE	SWBNET,	1.00
134-062	134-061	12/30/2020	203.00	4326	WALMSLEY AV	S LOPEZ	SMOKE	SWBNET,	1.00
134-063	134-061	12/30/2020	287.00	4200	WALMSLEY AV	S GAYOSO	SMOKE	SWBNET,	1.00
134-064	100-017	12/28/2020	325.00	1900	S GAYOSO	WALMSLEY AV	SMOKE	SWBNET,	1.00
134-065	134-064	12/28/2020	285.00	4100	WALMSLEY AV	S DUPRE	SMOKE	SWBNET,	1.00
134-066	100-021	12/30/2020	326.00	1900	S DUPRE	WALMSLEY AV	SMOKE	SWBNET,	1.00
134-067	134-068	12/28/2020	248.00	1300	S DUPRE	ERATO	SMOKE	SWBNET,	1.00
134-068	133-047	12/30/2020	320.00	4140	THALIA	S DUPRE	SMOKE	SWBNET,	1.00
134-070	133-058	12/30/2020	317.00	4140	MARTIN LUTHER	S DUPRE	SMOKE	SWBNET,	1.00
134-071	134-073	12/28/2020	183.00	1500 BLK.	S DUPRE	WASHINGTON AV	SMOKE	SWBNET,	1.00
134-072	134-073	12/30/2020	190.00	4200 BLK.	MARTIN LUTHER	WASHINGTON AV	SMOKE	SWBNET,	1.00
134-073	134-070	12/28/2020	35.00	4200	MARTIN LUTHER	S DUPRE	SMOKE	SWBNET,	1.00
134-074	133-044	12/28/2020	320.00	4000 BLK.	ERATO	S DUPRE	SMOKE	SWBNET,	1.00
134-075	100-002	12/30/2020	289.00	1900	S LOPEZ	WALMSLEY AV	SMOKE	SWBNET,	1.00
134-076	134-022	12/30/2020	36.00	1300	S RENDON	WASHINGTON AV	SMOKE	SWBNET,	1.00
135-001	134-022	12/28/2020	250.00	4500 BLK.	WASHINGTON AV	EARHART BL	SMOKE	SWBNET,	1.00
135-002	135-001	05/11/2017	138.00		ERATO	S JEFFERSON DAVIS	SMOKE	SWBNET,	1.00
135-003	135-002	05/11/2017	249.00		ERATO	S JEFFERSON DAVIS	SMOKE	SWBNET,	1.00
135-004	135-003	05/11/2017	298.00		VENDOME PL	THALIA	SMOKE	SWBNET,	1.00
135-005	135-004	05/12/2017	355.00		THALIA	S GENOIS	SMOKE	SWBNET,	1.00
135-006	135-004	05/12/2017	20.00		VENDOME PL	EARHART BL	SMOKE	SWBNET,	1.00
135-011	135-003	05/12/2017	315.00		ERATO	S CLARK	SMOKE	SWBNET,	1.00
135-012	135-011	05/12/2017	10.00		ERATO	CLIO	SMOKE	SWBNET,	1.00
135-013	135-012	05/12/2017	273.00		ERATO	S JEFFERSON DAVIS	SMOKE	SWBNET,	1.00
136-001	137-054	06/01/2022	104.00	400	JOSEPHINE	TCHOUPITOULAS	TV	DCGCTV,	1.00
136-002	136-001	06/01/2022	103.00	400	TCHOUPITOULAS	JACKSON AV	TV	DCGCTV,	1.00
136-003	136-002	06/01/2022	268.00	2100 BLK.	TCHOUPITOULAS	JACKSON AV	TV	DCGCTV,	1.00
136-004	136-003	08/01/2022	353.00	2225	TCHOUPITOULAS	PHILIP	SMOKE	SWBNET,	1.00
136-005	123-010	08/02/2022	314.00	2300	TCHOUPITOULAS	PHILIP	SMOKE	SWBNET,	1.00

<u>STRUCT 1</u>	<u>STRUCT 2</u>	<u>INSP DATE</u>	<u>LENGTH</u>	<u>ADDRESS</u>	<u>STREET</u>	<u>CROSS STREET</u>	<u>ACTIVITY</u>	<u>INSPECTED BY</u>	<u>REPEAT</u>
136-007	136-006	05/19/2022	320.00	2000 BLK.	TCHOUPITOULAS	JOSEPHINE	TV	DCGCTV,	1.00
136-008	136-006	08/02/2022	160.00	2000 BLK.	TCHOUPITOULAS	ST ANDREW	SMOKE	SWBNET,	1.00
136-009	137-048	05/24/2022	217.00	401	ST ANDREW	TCHOUPITOULAS	TV	DCGCTV,	1.00
136-010	136-009	08/02/2022	70.00	300 BLK.	ST ANDREW	TCHOUPITOULAS	SMOKE	SWBNET,	1.00
136-011	136-009	05/19/2022	394.00	1900 BLK.	TCHOUPITOULAS	ST MARY	TV	DCGCTV,	1.00
136-012	146-020	08/02/2022	342.00	1800 BLK.	TCHOUPITOULAS	ST MARY	SMOKE	SWBNET,	1.00
137-001	138-032	08/02/2022	355.00	700	JOSEPHINE	CHIPPEWA	SMOKE	SWBNET,	1.00
137-006	137-001	08/02/2022	360.00	2100 BLK.	CHIPPEWA	JACKSON AV	SMOKE	SWBNET,	1.00
137-007	137-006	08/02/2022	285.00	601	JACKSON AV	ST THOMAS	SMOKE	SWBNET,	1.00
137-008	137-006	07/26/2022	45.00	2200	CHIPPEWA	JACKSON AV	SMOKE	SWBNET,	1.00
137-008	138-038	07/26/2022	358.00	700	JACKSON AV	CHIPPEWA	SMOKE	SWBNET,	1.00
137-009	137-008	07/26/2022	312.00	2200 BLK.	CHIPPEWA	PHILIP	SMOKE	SWBNET,	1.00
137-010	137-008	07/26/2022	356.00	600	JACKSON AV	ST THOMAS	SMOKE	SWBNET,	1.00
137-011	137-010	07/26/2022	305.00	2200	ST THOMAS	PHILIP	SMOKE	SWBNET,	1.00
137-012	137-010	07/25/2022	425.00	500	JACKSON AV	ROUSSEAU	SMOKE	SWBNET,	1.00
137-013	137-012	07/26/2022	293.00	2240	ROUSSEAU	PHILIP	SMOKE	SWBNET,	1.00
137-014	137-012	07/25/2022	250.00	442	JACKSON AV	TCHOUPITOULAS	SMOKE	SWBNET,	1.00
137-015	137-014	07/26/2022	285.00	400	JACKSON AV	TCHOUPITOULAS	SMOKE	SWBNET,	1.00
137-016	137-001	07/26/2022	361.00	600	JOSEPHINE	ST THOMAS	SMOKE	SWBNET,	1.00
137-017	137-016	05/23/2022	360.00	2100 BLK.	ST THOMAS	JACKSON AV	TV	DCGCTV,	1.00
137-018	137-017	07/26/2022	356.00	511	JACKSON AV	ROUSSEAU	SMOKE	SWBNET,	1.00
137-021	137-057	05/27/2022	120.00	1900	ST THOMAS	ST MARY	TV	DCGCTV,	1.00
137-023	137-016	05/27/2022	212.00	521	JOSEPHINE	ROUSSEAU	TV	DCGCTV,	1.00
137-024	137-023	05/27/2022	210.00	500	JOSEPHINE	ROUSSEAU	TV	DCGCTV,	1.00
137-025	137-024	05/20/2022	366.00	2100 BLK.	ROUSSEAU	JACKSON AV	TV	DCGCTV,	1.00
137-026	137-025	07/26/2022	244.00	441	JACKSON AV	TCHOUPITOULAS	SMOKE	SWBNET,	1.00
137-027	137-026	07/26/2022	297.00	401	JACKSON AV	TCHOUPITOULAS	SMOKE	SWBNET,	1.00
137-028	137-024	05/20/2022	225.00	440	JOSEPHINE	TCHOUPITOULAS	TV	DCGCTV,	1.00
137-031	137-055	05/23/2022	104.00	1900	ROUSSEAU	ST MARY	TV	DCGCTV,	1.00
137-033	137-032	07/26/2022	139.00	400 BLK.	ST MARY	TCHOUPITOULAS	SMOKE	SWBNET,	1.00

<u>STRUCT 1</u>	<u>STRUCT 2</u>	<u>INSP DATE</u>	<u>LENGTH</u>	<u>ADDRESS</u>	<u>STREET</u>	<u>CROSS STREET</u>	<u>ACTIVITY</u>	<u>INSPECTED BY</u>	<u>REPEAT</u>
137-035	147-018	07/26/2022	202.00	1818	RELIGIOUS	NUNS	SMOKE	SWBNET,	1.00
137-036	137-035	07/26/2022	237.00	1800 BLK.	RELIGIOUS	ST MARY	SMOKE	SWBNET,	1.00
137-037	137-035	07/26/2022	177.00	402	NUNS	TCHOUPITOULAS	SMOKE	SWBNET,	1.00
137-038	137-050	07/26/2022	282.00	1871	ROUSSEAU	ST MARY	SMOKE	SWBNET,	1.00
137-041	124-024	07/26/2022	365.00	2300	CHIPPEWA	PHILIP	SMOKE	SWBNET,	1.00
137-042	137-041	07/26/2022	286.00	608	PHILIP	ST THOMAS	SMOKE	SWBNET,	1.00
137-043	124-028	07/26/2022	368.00	2300	ST THOMAS	PHILIP	SMOKE	SWBNET,	1.00
137-044	137-043	07/26/2022	357.00	506	PHILIP	ROUSSEAU	SMOKE	SWBNET,	1.00
137-045	124-031	07/26/2022	320.00	2300	ROUSSEAU	PHILIP	SMOKE	SWBNET,	1.00
137-046	137-045	07/26/2022	237.00	437	PHILIP	TCHOUPITOULAS	SMOKE	SWBNET,	1.00
137-047	137-046	07/26/2022	240.00	406	PHILIP	TCHOUPITOULAS	SMOKE	SWBNET,	1.00
137-050	147-017	07/26/2022	79.00	1861	ROUSSEAU	FELICITY	SMOKE	SWBNET,	1.00
137-052	137-023	07/26/2022	15.00	520	JOSEPHINE	ST THOMAS	SMOKE	SWBNET,	1.00
137-054	137-028	05/19/2022	303.00	406	JOSEPHINE	ROUSSEAU	TV	DCGCTV,	1.00
137-055	137-030	05/23/2022	321.00	1900 BLK.	ROUSSEAU	ST MARY	TV	DCGCTV,	1.00
137-056	137-031	05/23/2022	30.00	400 BLK.	ST MARY	ROUSSEAU	TV	DCGCTV,	1.00
137-057	137-020	05/27/2022	289.00	1900	ST THOMAS	ST MARY	TV	DCGCTV,	1.00
137-063	147-007	07/25/2022	179.00	1819	ST THOMAS	ST MARY	SMOKE	SWBNET,	1.00
138-001	139-031	07/26/2022	153.00	1100	JOSEPHINE	MAGAZINE	SMOKE	SWBNET,	1.00
138-002	138-001	07/26/2022	349.00	2140	MAGAZINE	JACKSON AV	SMOKE	SWBNET,	1.00
138-003	138-002	07/27/2022	307.00	1003	JACKSON AV	CONSTANCE	SMOKE	SWBNET,	1.00
138-004	138-001	07/26/2022	205.00	2028	MAGAZINE	ST ANDREW	SMOKE	SWBNET,	1.00
138-005	138-004	07/27/2022	247.00	2000	MAGAZINE	ST ANDREW	SMOKE	SWBNET,	1.00
138-006	138-005	07/07/2022	285.00	1904	MAGAZINE	ST MARY	SMOKE	SWBNET,	1.00
138-007	138-005	07/27/2022	346.00	1000	ST ANDREW	CONSTANCE	SMOKE	SWBNET,	1.00
138-008	138-007	07/27/2022	350.00	1901	CONSTANCE	ST MARY	SMOKE	SWBNET,	1.00
138-009	138-008	07/27/2022	28.00	945	ST MARY	CONSTANCE	SMOKE	SWBNET,	1.00
138-010	138-009	07/28/2022	298.00	901	ST MARY	LAUREL	SMOKE	SWBNET,	1.00
138-011	138-058	07/28/2022	167.00	1000	JOSEPHINE	CONSTANCE	SMOKE	SWBNET,	1.00
138-012	138-011	07/27/2022	170.00	2033	CONSTANCE	ST ANDREW	SMOKE	SWBNET,	1.00

<u>STRUCT 1</u>	<u>STRUCT 2</u>	<u>INSP DATE</u>	<u>LENGTH</u>	<u>ADDRESS</u>	<u>STREET</u>	<u>CROSS STREET</u>	<u>ACTIVITY</u>	<u>INSPECTED BY</u>	<u>REPEAT</u>
138-013	138-011	07/28/2022	252.00	2141	CONSTANCE	JACKSON AV	SMOKE	SWBNET,	1.00
138-014	138-011	07/27/2022	24.00	950	JOSEPHINE	CONSTANCE	SMOKE	SWBNET,	1.00
138-015	138-014	07/27/2022	245.00	242	CONSTANCE	ST ANDREW	SMOKE	SWBNET,	1.00
138-016	138-015	07/27/2022	225.00	2000	CONSTANCE	ST ANDREW	SMOKE	SWBNET,	1.00
138-017	138-016	07/28/2022	335.00	1900	CONSTANCE	ST MARY	SMOKE	SWBNET,	1.00
138-018	138-017	07/26/2022	299.00	900	ST MARY	LAUREL	SMOKE	SWBNET,	1.00
138-019	138-014	07/27/2022	349.00	2140	CONSTANCE	JACKSON AV	SMOKE	SWBNET,	1.00
138-020	138-019	07/28/2022	308.00	907	JACKSON AV	LAUREL	SMOKE	SWBNET,	1.00
138-021	138-019	07/28/2022	68.00	2200	CONSTANCE	JACKSON AV	SMOKE	SWBNET,	1.00
138-022	138-021	07/27/2022	290.00	2240	CONSTANCE	PHILIP	SMOKE	SWBNET,	1.00
138-023	138-021	07/28/2022	358.00	900	JACKSON AV	LAUREL	SMOKE	SWBNET,	1.00
138-024	138-023	07/27/2022	136.00	2219	LAUREL	PHILIP	SMOKE	SWBNET,	1.00
138-025	138-024	07/28/2022	147.00	2235	LAUREL	PHILIP	SMOKE	SWBNET,	1.00
138-027	138-014	07/27/2022	355.00	900	JOSEPHINE	LAUREL	SMOKE	SWBNET,	1.00
138-028	138-027	07/27/2022	352.00	2129	LAUREL	JACKSON AV	SMOKE	SWBNET,	1.00
138-029	138-028	07/28/2022	310.00	805	JACKSON AV	ANNUNCIATION	SMOKE	SWBNET,	1.00
138-030	138-016	07/27/2022	350.00	900	ST ANDREW	LAUREL	SMOKE	SWBNET,	1.00
138-030	138-057	07/27/2022	256.00	900	LAUREL	ST ANDREW	SMOKE	SWBNET,	1.00
138-031	138-030	07/28/2022	353.00	1901	LAUREL	ST MARY	SMOKE	SWBNET,	1.00
138-032	138-027	07/27/2022	374.00	800	JOSEPHINE	ANNUNCIATION	SMOKE	SWBNET,	1.00
138-033	138-032	07/28/2022	210.00	2000 BLK.	ANNUNCIATION	ADELE	SMOKE	SWBNET,	1.00
138-034	138-030	07/27/2022	374.00	800	ST ANDREW	ANNUNCIATION	SMOKE	SWBNET,	1.00
138-034	138-033	07/27/2022	297.00	2000	ANNUNCIATION	ST ANDREW	SMOKE	SWBNET,	1.00
138-035	138-034	07/28/2022	322.00	1900	ANNUNCIATION	ST MARY	SMOKE	SWBNET,	1.00
138-036	138-032	07/27/2022	363.00	2141	ANNUNCIATION	JACKSON AV	SMOKE	SWBNET,	1.00
138-037	138-036	07/28/2022	290.00	705	JACKSON AV	CHIPPEWA	SMOKE	SWBNET,	1.00
138-038	138-036	07/27/2022	45.00	2200	ANNUNCIATION	JACKSON AV	SMOKE	SWBNET,	1.00
138-039	138-038	07/28/2022	300.00	2236	ANNUNCIATION	PHILIP	SMOKE	SWBNET,	1.00
138-040	125-048	07/27/2022	363.00	2300	ANNUNCIATION	PHILIP	SMOKE	SWBNET,	1.00
138-041	138-040	07/27/2022	284.00	701	PHILIP	CHIPPEWA	SMOKE	SWBNET,	1.00

<u>STRUCT 1</u>	<u>STRUCT 2</u>	<u>INSP DATE</u>	<u>LENGTH</u>	<u>ADDRESS</u>	<u>STREET</u>	<u>CROSS STREET</u>	<u>ACTIVITY</u>	<u>INSPECTED BY</u>	<u>REPEAT</u>
138-042	125-043	07/28/2022	217.00	2300	LAUREL	PHILIP	SMOKE	SWBNET,	1.00
138-043	138-042	07/27/2022	291.00	810	PHILIP	ANNUNCIATION	SMOKE	SWBNET,	1.00
138-044	138-042	07/28/2022	291.00	934	PHILIP	CONSTANCE	SMOKE	SWBNET,	1.00
138-045	125-029	07/27/2022	379.00	2300	MAGAZINE	PHILIP	SMOKE	SWBNET,	1.00
138-045	139-051	07/27/2022	377.00	1100	PHILIP	MAGAZINE	SMOKE	SWBNET,	1.00
138-046	138-045	07/28/2022	342.00	1000	PHILIP	CONSTANCE	SMOKE	SWBNET,	1.00
138-047	138-046	07/28/2022	260.00	2213	CONSTANCE	JACKSON AV	SMOKE	SWBNET,	1.00
138-048	138-045	07/27/2022	350.00	2200	MAGAZINE	JACKSON AV	SMOKE	SWBNET,	1.00
138-049	138-048	07/28/2022	290.00	1006	JACKSON AV	CONSTANCE	SMOKE	SWBNET,	1.00
138-052	148-019	07/27/2022	374.00	1863	LAUREL	ST MARY	SMOKE	SWBNET,	1.00
138-053	138-052	07/27/2022	310.00	803	ST MARY	ANNUNCIATION	SMOKE	SWBNET,	1.00
138-054	148-015	07/28/2022	350.00	1838	HASTINGS PL	ST MARY	SMOKE	SWBNET,	1.00
138-055	148-015	07/25/2022	333.00	1800 BLK.	MAGAZINE	ST MARY	SMOKE	SWBNET,	1.00
138-056	138-055	07/27/2022	330.00	951	ST MARY	CONSTANCE	SMOKE	SWBNET,	1.00
138-057	138-027	07/28/2022	232.00	2000 BLK.	LAUREL	ADELE	SMOKE	SWBNET,	1.00
138-058	138-001	07/27/2022	172.00	1022	JOSEPHINE	ST ALPHONSE AL	SMOKE	SWBNET,	1.00
138-059	139-034	07/27/2022	350.00	1100	ST ANDREW	MAGAZINE	SMOKE	SWBNET,	1.00
139-012	139-007	03/04/2019	404.00		COLISEUM	ST ANDREW	TV	DCGCTV,	1.00
139-030	139-028	12/30/2020	154.00	2100 BLK.	SKARDONS AL	JACKSON AV	SMOKE	SWBNET,	1.00
139-031	139-026	12/28/2020	223.00	1119	JOSEPHINE	CAMP	SMOKE	SWBNET,	1.00
139-033	139-026	12/30/2020	219.00	2023	CAMP	ST ANDREW	SMOKE	SWBNET,	1.00
139-034	139-021	12/28/2020	360.00	1200	ST ANDREW	CAMP	SMOKE	SWBNET,	1.00
139-036	138-055	07/26/2022	127.00	1111	ST MARY	ST MARY AL	SMOKE	SWBNET,	1.00
139-038	139-036	08/02/2022	114.00	1123	ST MARY	SOPHIE WRIGHT PL	SMOKE	SWBNET,	1.00
139-039	139-038	08/02/2022	209.00	1822	SOPHIE WRIGHT PL	FELICITY	SMOKE	SWBNET,	1.00
140-038	140-037	10/06/2020	241.00	1526	ST MARY	PRYTANIA	SMOKE	SWBNET,	1.00
140-039	154-016	10/06/2020	206.00	1800 BLK.	ST CHARLES AV	ST MARY	SMOKE	SWBNET,	1.00
140-040	154-015	09/05/2020	220.00	1829	CARONDELET	ST MARY	SMOKE	SWBNET,	1.00
140-041	140-040	10/05/2020	359.00	1638	ST MARY	ST CHARLES AV	SMOKE	SWBNET,	1.00
140-042	154-006	10/06/2020	390.00	1848	BARONNE	ST ANDREW	SMOKE	SWBNET,	1.00

<u>STRUCT 1</u>	<u>STRUCT 2</u>	<u>INSP DATE</u>	<u>LENGTH</u>	<u>ADDRESS</u>	<u>STREET</u>	<u>CROSS STREET</u>	<u>ACTIVITY</u>	<u>INSPECTED BY</u>	<u>REPEAT</u>
140-043	140-011	10/05/2020	223.00	1630	ST ANDREW	ST CHARLES AV	SMOKE	SWBNET,	1.00
141-001	142-019	10/06/2020	357.00	2100	JACKSON AV	SIMON BOLIVAR AV	SMOKE	SWBNET,	1.00
141-002	141-001	10/05/2020	60.00	2139	SIMON BOLIVAR AV	JACKSON AV	SMOKE	SWBNET,	1.00
141-003	141-002	10/06/2020	247.00	2105	SIMON BOLIVAR AV	JOSEPHINE	SMOKE	SWBNET,	1.00
141-004	141-001	10/05/2020	73.00	2000 BLK.	JACKSON AV	SIMON BOLIVAR AV	SMOKE	SWBNET,	1.00
141-005	141-004	10/06/2020	156.00	2200 BLK.	SIMON BOLIVAR AV	PHILIP	SMOKE	SWBNET,	1.00
141-006	141-005	10/05/2020	83.00	2230	SIMON BOLIVAR AV	PHILIP	SMOKE	SWBNET,	1.00
141-007	141-004	10/06/2020	301.00	2037	JACKSON AV	S SARATOGA	SMOKE	SWBNET,	1.00
141-008	141-007	10/05/2020	237.00	2200 BLK.	S SARATOGA	KEARNEY AL	SMOKE	SWBNET,	1.00
141-009	141-008	10/05/2020	86.00	2200 BLK.	S SARATOGA	PHILIP	SMOKE	SWBNET,	1.00
141-010	141-007	10/06/2020	376.00	2100	S SARATOGA	JOSEPHINE	SMOKE	SWBNET,	1.00
141-010	141-012	10/05/2020	302.00	2100	JOSEPHINE	S SARATOGA	SMOKE	SWBNET,	1.00
141-011	141-010	10/06/2020	280.00	2000 BLK.	S SARATOGA	ST ANDREW	SMOKE	SWBNET,	1.00
141-012	141-004	10/05/2020	376.00	2100	SIMON BOLIVAR AV	JOSEPHINE	SMOKE	SWBNET,	1.00
141-013	141-012	10/06/2020	265.00	2008	SIMON BOLIVAR AV	ST ANDREW	SMOKE	SWBNET,	1.00
141-014	141-007	10/05/2020	300.00	2001	JACKSON AV	DANNEEL	SMOKE	SWBNET,	1.00
141-015	141-014	10/05/2020	304.00	1900	JACKSON AV	ORETHA CASTLE	SMOKE	SWBNET,	1.00
141-016	141-015	10/06/2020	303.00	2239	ORETHA CASTLE	PHILIP	SMOKE	SWBNET,	1.00
141-017	141-010	10/06/2020	305.00	2000	JOSEPHINE	DANNEEL	SMOKE	SWBNET,	1.00
141-018	141-017	10/06/2020	370.00	2000	DANNEEL	ST ANDREW	SMOKE	SWBNET,	1.00
141-019	141-018	10/05/2020	143.00	1900 BLK.	ST ANDREW	ORETHA CASTLE	SMOKE	SWBNET,	1.00
141-020	141-015	10/06/2020	375.00	2100	ORETHA CASTLE	JOSEPHINE	SMOKE	SWBNET,	1.00
141-020	141-017	10/05/2020	306.00	1900	JOSEPHINE	ORETHA CASTLE	SMOKE	SWBNET,	1.00
141-021	141-020	10/05/2020	296.00	2000	ORETHA CASTLE	ST ANDREW	SMOKE	SWBNET,	1.00
141-022	141-021	10/06/2020	268.00	1801	ST ANDREW	BARONNE	SMOKE	SWBNET,	1.00
141-023	155-012	10/05/2020	233.00	1800 BLK.	SIMON BOLIVAR AV	ST ANDREW	SMOKE	SWBNET,	1.00
141-024	141-023	10/06/2020	305.00	2013	ST ANDREW	S SARATOGA	SMOKE	SWBNET,	1.00
141-025	141-024	10/05/2020	254.00	2004	ST ANDREW	DANNEEL	SMOKE	SWBNET,	1.00
141-026	142-020	10/05/2020	320.00	2200	JOSEPHINE	SIMON BOLIVAR AV	SMOKE	SWBNET,	1.00
141-028	155-068	10/05/2020	163.00	1800 BLK.	SIMON BOLIVAR AV	ST ANDREW	SMOKE	SWBNET,	1.00



<u>STRUCT 1</u>	<u>STRUCT 2</u>	<u>INSP DATE</u>	<u>LENGTH</u>	<u>ADDRESS</u>	<u>STREET</u>	<u>CROSS STREET</u>	<u>ACTIVITY</u>	<u>INSPECTED BY</u>	<u>REPEAT</u>
141-029	155-021	10/06/2020	222.00	1825	S RAMPART	ST ANDREW	SMOKE	SWBNET,	1.00
141-030	155-022	10/06/2020	278.00	1833	ORETHA CASTLE	ST ANDREW	SMOKE	SWBNET,	1.00
141-031	155-026	10/05/2020	348.00	1840	ORETHA CASTLE	ST ANDREW	SMOKE	SWBNET,	1.00
141-032	141-026	10/06/2020	31.50	2035	SIMON BOLIVAR AV	JOSEPHINE	SMOKE	SWBNET,	1.00
142-001	143-051	10/05/2020	326.00	2500	JACKSON AV	S ROBERTSON	SMOKE	SWBNET,	1.00
142-002	142-001	10/05/2020	375.00	2100	S ROBERTSON	JOSEPHINE	SMOKE	SWBNET,	1.00
142-002	143-052	10/05/2020	305.00	2600	JOSEPHINE	S ROBERTSON	SMOKE	SWBNET,	1.00
142-003	142-002	10/07/2020	200.00	2000	S ROBERTSON	ST ANDREW	SMOKE	SWBNET,	1.00
142-004	142-003	10/07/2020	243.00	2511	ST ANDREW	FRERET	SMOKE	SWBNET,	1.00
142-005	142-001	10/05/2020	323.00	2400	JACKSON AV	FRERET	SMOKE	SWBNET,	1.00
142-006	142-005	10/05/2020	375.00	2100	FRERET	JOSEPHINE	SMOKE	SWBNET,	1.00
142-007	142-006	10/05/2020	213.00	2000	FRERET	ST ANDREW	SMOKE	SWBNET,	1.00
142-008	142-007	10/07/2020	212.00	2408	ST ANDREW	REV JOHN RAPHAEL	SMOKE	SWBNET,	1.00
142-009	142-005	10/05/2020	320.00	2300	JACKSON AV	REV JOHN RAPHAEL	SMOKE	SWBNET,	1.00
142-010	142-006	10/07/2020	327.00	2400	JOSEPHINE	REV JOHN RAPHAEL	SMOKE	SWBNET,	1.00
142-010	142-009	10/05/2020	370.00	2100	REV JOHN RAPHAEL	JOSEPHINE	SMOKE	SWBNET,	1.00
142-011	142-010	10/07/2020	302.00	2000	REV JOHN RAPHAEL	ST ANDREW	SMOKE	SWBNET,	1.00
142-012	142-011	10/05/2020	241.00	2308	ST ANDREW	S LIBERTY	SMOKE	SWBNET,	1.00
142-013	142-010	10/07/2020	315.00	2300	JOSEPHINE	S LIBERTY	SMOKE	SWBNET,	1.00
142-014	142-013	10/05/2020	317.00	2000	S LIBERTY	ST ANDREW	SMOKE	SWBNET,	1.00
142-015	142-014	10/07/2020	270.00	2209	ST ANDREW	SIMON BOLIVAR AV	SMOKE	SWBNET,	1.00
142-016	142-009	10/05/2020	297.00	2200	JACKSON AV	S LIBERTY	SMOKE	SWBNET,	1.00
142-017	142-016	10/07/2020	224.00	2223	S LIBERTY	PHILIP	SMOKE	SWBNET,	1.00
142-018	142-016	10/05/2020	293.00	2111	S LIBERTY	JOSEPHINE	SMOKE	SWBNET,	1.00
142-019	142-016	10/07/2020	32.00	2139	JACKSON AV	S LIBERTY	SMOKE	SWBNET,	1.00
142-020	142-019	10/05/2020	368.00	2100	S LIBERTY	JOSEPHINE	SMOKE	SWBNET,	1.00
142-021	129-070	10/05/2020	157.00	2239	SIMON BOLIVAR AV	JACKSON AV	SMOKE	SWBNET,	1.00
142-022	142-021	10/07/2020	18.00	2239	SIMON BOLIVAR AV	JACKSON AV	SMOKE	SWBNET,	1.00
142-023	142-022	10/05/2020	95.00	2200 BLK.	SIMON BOLIVAR AV	JACKSON AV	SMOKE	SWBNET,	1.00
142-024	142-023	10/07/2020	95.00	2201	SIMON BOLIVAR AV	JACKSON AV	SMOKE	SWBNET,	1.00

<u>STRUCT 1</u>	<u>STRUCT 2</u>	<u>INSP DATE</u>	<u>LENGTH</u>	<u>ADDRESS</u>	<u>STREET</u>	<u>CROSS STREET</u>	<u>ACTIVITY</u>	<u>INSPECTED BY</u>	<u>REPEAT</u>
142-025	143-044	10/07/2020	215.00	2612	ST ANDREW	S ROBERTSON	SMOKE	SWBNET,	1.00
142-026	156-002	10/05/2020	165.00	1824	S ROBERTSON	ST ANDREW	SMOKE	SWBNET,	1.00
142-027	156-005	10/07/2020	200.00	1800 BLK.	FRERET	ST ANDREW	SMOKE	SWBNET,	1.00
142-028	156-009	10/05/2020	207.00	1811	REV JOHN RAPHAEL	ST ANDREW	SMOKE	SWBNET,	1.00
142-029	156-014	10/07/2020	148.00	1813	S LIBERTY	ST ANDREW	SMOKE	SWBNET,	1.00
143-001	164-021	10/05/2020	370.00	1200 BLK.	CLARA	ERATO	SMOKE	SWBNET,	1.00
143-002	143-001	10/06/2020	250.00	2702	ERATO	MAGNOLIA	SMOKE	SWBNET,	1.00
143-003	143-001	10/07/2020	18.00	2800	ERATO	CLARA	SMOKE	SWBNET,	1.00
143-004	143-003	10/06/2020	282.00	2900	ERATO	WILLOW	SMOKE	SWBNET,	1.00
143-005	143-004	10/07/2020	248.00	2900 BLK.	ERATO	S CLAIBORNE AV	SMOKE	SWBNET,	1.00
143-006	143-001	10/06/2020	290.00	1400	CLARA	THALIA	SMOKE	SWBNET,	1.00
143-007	143-006	10/06/2020	105.00	2718	THALIA	MAGNOLIA	SMOKE	SWBNET,	1.00
143-008	143-007	10/07/2020	313.00	2700	THALIA	MAGNOLIA	SMOKE	SWBNET,	1.00
143-009	143-008	10/06/2020	290.00	1300	MAGNOLIA	ERATO	SMOKE	SWBNET,	1.00
143-010	143-008	10/06/2020	275.00	1400 BLK.	MAGNOLIA	MARTIN LUTHER KING	SMOKE	SWBNET,	1.00
143-011	143-006	10/06/2020	295.00	2900	THALIA	WILLOW	SMOKE	SWBNET,	1.00
143-012	143-011	10/07/2020	245.00	1302	WILLOW	ERATO	SMOKE	SWBNET,	1.00
143-013	143-011	10/06/2020	295.00	2900 BLK.	THALIA	S CLAIBORNE AV	SMOKE	SWBNET,	1.00
143-014	143-013	10/06/2020	60.00	2900 BLK.	THALIA	S CLAIBORNE AV	SMOKE	SWBNET,	1.00
143-015	143-013	10/07/2020	244.00	1300	S CLAIBORNE AV	ERATO	SMOKE	SWBNET,	1.00
143-016	143-013	10/06/2020	219.00	1400 BLK.	S CLAIBORNE AV	MARTIN LUTHER KING	SMOKE	SWBNET,	1.00
143-017	143-011	10/07/2020	273.00	1400 BLK.	WILLOW	MARTIN LUTHER KING	SMOKE	SWBNET,	1.00
143-018	143-017	10/07/2020	245.00	2931	MARTIN LUTHER	S CLAIBORNE AV	SMOKE	SWBNET,	1.00
143-019	143-017	10/06/2020	245.00	2805	MARTIN LUTHER	CLARA	SMOKE	SWBNET,	1.00
143-020	143-006	10/06/2020	282.00	1400 BLK.	CLARA	MARTIN LUTHER KING	SMOKE	SWBNET,	1.00
143-021	143-020	10/07/2020	247.00	2701	MARTIN LUTHER	MAGNOLIA	SMOKE	SWBNET,	1.00
143-022	143-020	10/06/2020	78.00	1600	CLARA	MARTIN LUTHER KING	SMOKE	SWBNET,	1.00
143-023	143-022	10/07/2020	248.00	2704	MARTIN LUTHER	MAGNOLIA	SMOKE	SWBNET,	1.00
143-024	143-022	10/06/2020	295.00	2900	MARTIN LUTHER	WILLOW	SMOKE	SWBNET,	1.00
143-025	143-024	10/06/2020	245.00	2930	MARTIN LUTHER	S CLAIBORNE AV	SMOKE	SWBNET,	1.00

<u>STRUCT 1</u>	<u>STRUCT 2</u>	<u>INSP DATE</u>	<u>LENGTH</u>	<u>ADDRESS</u>	<u>STREET</u>	<u>CROSS STREET</u>	<u>ACTIVITY</u>	<u>INSPECTED BY</u>	<u>REPEAT</u>
143-026	143-022	10/07/2020	211.00	1600 BLK.	CLARA	FELICITY	SMOKE	SWBNET,	1.00
143-027	143-026	10/06/2020	316.00	2600	FELICITY	MAGNOLIA	SMOKE	SWBNET,	1.00
143-028	143-027	10/12/2020	23.00	2500 BLK.	FELICITY	MAGNOLIA	SMOKE	SWBNET,	1.00
143-029	143-027	10/07/2020	280.00	1600	MAGNOLIA	MARTIN LUTHER KING	SMOKE	SWBNET,	1.00
143-030	143-026	10/12/2020	303.00	2700 BLK.	FELICITY	WILLOW	SMOKE	SWBNET,	1.00
143-031	143-030	10/07/2020	257.00	2800 BLK.	FELICITY	S CLAIBORNE AV	SMOKE	SWBNET,	1.00
143-032	143-030	10/12/2020	135.00	1804	WILLOW	ST ANDREW	SMOKE	SWBNET,	1.00
143-033	143-032	10/07/2020	300.00	2900 BLK.	ST ANDREW	S CLAIBORNE AV	SMOKE	SWBNET,	1.00
143-034	143-033	10/12/2020	68.00	2008	S CLAIBORNE AV	JOSEPHINE	SMOKE	SWBNET,	1.00
143-035	143-026	10/08/2020	160.00	1807	CLARA	ST ANDREW	SMOKE	SWBNET,	1.00
143-036	143-035	10/08/2020	77.00	2800	ST ANDREW	CLARA	SMOKE	SWBNET,	1.00
143-037	143-036	10/12/2020	100.00	2712	ST ANDREW	KELLER'S AL	SMOKE	SWBNET,	1.00
143-039	143-037	10/12/2020	93.00	2702	ST ANDREW	MAGNOLIA	SMOKE	SWBNET,	1.00
143-040	143-035	10/08/2020	268.00	2900	ST ANDREW	WILLOW	SMOKE	SWBNET,	1.00
143-041	143-036	10/08/2020	162.00	2000 BLK.	CLARA	JOSEPHINE	SMOKE	SWBNET,	1.00
143-042	143-041	10/12/2020	260.00	2700	JOSEPHINE	MAGNOLIA	SMOKE	SWBNET,	1.00
143-043	143-042	10/08/2020	25.00	2700	JOSEPHINE	MAGNOLIA	SMOKE	SWBNET,	1.00
143-044	143-043	10/12/2020	172.00	2000	MAGNOLIA	ST ANDREW	SMOKE	SWBNET,	1.00
143-045	143-040	10/08/2020	145.00	2000 BLK.	WILLOW	JOSEPHINE	SMOKE	SWBNET,	1.00
143-045	143-041	10/08/2020	345.00	2800 BLK.	JOSEPHINE	WILLOW	SMOKE	SWBNET,	1.00
143-046	143-045	10/12/2020	340.00	2941	JOSEPHINE	S CLAIBORNE AV	SMOKE	SWBNET,	1.00
143-047	143-046	10/12/2020	320.00	2100 BLK.	S CLAIBORNE AV	JACKSON AV	SMOKE	SWBNET,	1.00
143-048	143-045	10/08/2020	320.00	2100 BLK.	WILLOW	JACKSON AV	SMOKE	SWBNET,	1.00
143-049	143-041	10/12/2020	372.00	2100 BLK.	CLARA	JACKSON AV	SMOKE	SWBNET,	1.00
143-050	143-049	10/08/2020	100.00	2621	JACKSON AV	MAGNOLIA	SMOKE	SWBNET,	1.00
143-051	143-050	10/08/2020	204.00	2600	JACKSON AV	MAGNOLIA	SMOKE	SWBNET,	1.00
143-052	143-051	10/12/2020	373.00	2100	MAGNOLIA	JOSEPHINE	SMOKE	SWBNET,	1.00
143-053	143-049	10/08/2020	293.00	2738	JACKSON AV	WILLOW	SMOKE	SWBNET,	1.00
143-054	130-003	10/08/2020	277.00	2200	WILLOW	JACKSON AV	SMOKE	SWBNET,	1.00
143-055	143-054	10/08/2020	294.00	2828	JACKSON AV	S CLAIBORNE AV	SMOKE	SWBNET,	1.00

<u>STRUCT 1</u>	<u>STRUCT 2</u>	<u>INSP DATE</u>	<u>LENGTH</u>	<u>ADDRESS</u>	<u>STREET</u>	<u>CROSS STREET</u>	<u>ACTIVITY</u>	<u>INSPECTED BY</u>	<u>REPEAT</u>
143-056	130-004	10/12/2020	182.00	2200	S CLAIBORNE AV	JACKSON AV	SMOKE	SWBNET,	1.00
144-001	145-023	10/08/2020	290.00	3400	1ST	S JOHNSON	SMOKE	SWBNET,	1.00
144-002	144-001	10/08/2020	375.00	2300	S JOHNSON	JACKSON AV	SMOKE	SWBNET,	1.00
144-003	144-002	10/12/2020	130.00	2100	S JOHNSON	MARTIN LUTHER KING	SMOKE	SWBNET,	1.00
144-004	144-002	10/08/2020	274.00	3205	JACKSON AV	S PRIEUR	SMOKE	SWBNET,	1.00
144-005	144-001	10/12/2020	331.00	3300	1ST	S PRIEUR	SMOKE	SWBNET,	1.00
144-006	144-005	10/08/2020	210.00	2318	S PRIEUR	JACKSON AV	SMOKE	SWBNET,	1.00
144-007	144-006	10/12/2020	460.00	2100	S PRIEUR	MARTIN LUTHER KING	SMOKE	SWBNET,	1.00
144-008	144-007	10/08/2020	282.00	3300 BLK.	MARTIN LUTHER	S JOHNSON	SMOKE	SWBNET,	1.00
144-009	144-005	10/12/2020	123.00	3224	1ST	SEMINOLE LN	SMOKE	SWBNET,	1.00
144-010	144-009	10/08/2020	26.00	2337	SEMINOLE LN	1ST	SMOKE	SWBNET,	1.00
144-011	144-010	10/08/2020	183.00	2320	SEMINOLE LN	JACKSON AV	SMOKE	SWBNET,	1.00
144-012	144-011	10/12/2020	121.00	2302	SEMINOLE LN	JACKSON AV	SMOKE	SWBNET,	1.00
144-013	144-009	10/08/2020	205.00	3200	1ST	S ROMAN	SMOKE	SWBNET,	1.00
144-014	144-013	10/12/2020	208.00	2324	S ROMAN	JACKSON AV	SMOKE	SWBNET,	1.00
144-015	144-014	10/08/2020	215.00	2300	S ROMAN	JACKSON AV	SMOKE	SWBNET,	1.00
144-016	144-015	10/12/2020	270.00	3138	JACKSON AV	S PRIEUR	SMOKE	SWBNET,	1.00
144-017	144-015	10/12/2020	272.00	3001	JACKSON AV	S DERBIGNY	SMOKE	SWBNET,	1.00
144-018	144-013	10/08/2020	164.00	3100 BLK.	1ST	REX PL	SMOKE	SWBNET,	1.00
144-019	144-018	10/08/2020	165.00	3100	1ST	S DERBIGNY	SMOKE	SWBNET,	1.00
144-020	144-019	10/08/2020	215.00	2329	S DERBIGNY	JACKSON AV	SMOKE	SWBNET,	1.00
144-021	144-020	10/12/2020	230.00	2300	S DERBIGNY	JACKSON AV	SMOKE	SWBNET,	1.00
144-022	144-021	10/12/2020	280.00	2900 BLK.	JACKSON AV	S CLAIBORNE AV	SMOKE	SWBNET,	1.00
144-023	144-021	10/08/2020	386.00	2100	S DERBIGNY	JOSEPHINE	SMOKE	SWBNET,	1.00
144-024	144-023	10/08/2020	271.00	3130	JOSEPHINE	S ROMAN	SMOKE	SWBNET,	1.00
144-025	144-023	10/12/2020	131.00	2000	S DERBIGNY	MARTIN LUTHER KING	SMOKE	SWBNET,	1.00
144-026	144-025	10/12/2020	252.00	3000	MARTIN LUTHER	S CLAIBORNE AV	SMOKE	SWBNET,	1.00
144-027	144-023	10/08/2020	315.00	3000	JOSEPHINE	S CLAIBORNE AV	SMOKE	SWBNET,	1.00
144-028	144-027	10/08/2020	165.00	2000 BLK.	S CLAIBORNE AV	MARTIN LUTHER KING	SMOKE	SWBNET,	1.00
144-030	144-029	10/09/2020	250.00	2425	S CLAIBORNE AV	2ND	SMOKE	SWBNET,	1.00

<u>STRUCT 1</u>	<u>STRUCT 2</u>	<u>INSP DATE</u>	<u>LENGTH</u>	<u>ADDRESS</u>	<u>STREET</u>	<u>CROSS STREET</u>	<u>ACTIVITY</u>	<u>INSPECTED BY</u>	<u>REPEAT</u>
144-032	144-034	10/09/2020	353.00	3351	THALIA	S JOHNSON	SMOKE	SWBNET,	1.00
144-034	144-037	10/09/2020	350.00	3300	THALIA	S PRIEUR	SMOKE	SWBNET,	1.00
144-037	144-040	10/08/2020	345.00	3200	THALIA	S ROMAN	SMOKE	SWBNET,	1.00
144-039	144-038	10/09/2020	295.00	3200 BLK.	MARTIN LUTHER	S PRIEUR	SMOKE	SWBNET,	1.00
144-041	144-040	10/09/2020	265.00	1400	S DERBIGNY	MARTIN LUTHER KING	SMOKE	SWBNET,	1.00
144-042	144-041	10/09/2020	295.00	3127	MARTIN LUTHER	S ROMAN	SMOKE	SWBNET,	1.00
144-043	144-040	10/09/2020	280.00	1300	S DERBIGNY	ERATO	SMOKE	SWBNET,	1.00
144-045	143-014	10/12/2020	112.00	3000	THALIA	S CLAIBORNE AV	SMOKE	SWBNET,	1.00
144-046	144-045	10/09/2020	265.00	1400 BLK.	S CLAIBORNE AV	MARTIN LUTHER KING	SMOKE	SWBNET,	1.00
144-047	144-046	10/09/2020	234.00	3000 BLK.	MARTIN LUTHER	S DERBIGNY	SMOKE	SWBNET,	1.00
144-048	144-045	10/09/2020	35.00	1300 BLK.	S CLAIBORNE AV	THALIA	SMOKE	SWBNET,	1.00
144-049	144-048	10/12/2020	292.00	1200 BLK.	S CLAIBORNE AV	ERATO	SMOKE	SWBNET,	1.00
144-050	165-013	10/09/2020	294.00	3100	ERATO	S DERBIGNY	SMOKE	SWBNET,	1.00
145-001	144-032	10/12/2020	298.00	3400 BLK.	THALIA	S GALVEZ	SMOKE	SWBNET,	1.00
145-002	145-001	10/09/2020	219.00	1400 BLK.	S GALVEZ	MARTIN LUTHER KING	SMOKE	SWBNET,	1.00
145-003	145-001	10/12/2020	37.00	3400 BLK.	THALIA	S GALVEZ	SMOKE	SWBNET,	1.00
145-009	145-008	10/12/2020	255.00	1400	S ROCHEBLAVE	THALIA	SMOKE	SWBNET,	1.00
145-011	145-008	10/12/2020	361.00	3701	MARTIN LUTHER	S TONTI	SMOKE	SWBNET,	1.00
145-012	145-011	10/12/2020	258.00	1400	S TONTI	THALIA	SMOKE	SWBNET,	1.00
145-015	145-014	10/12/2020	255.00	1400	S MIRO	THALIA	SMOKE	SWBNET,	1.00
145-017	145-014	10/12/2020	298.00	3501	MARTIN LUTHER	S GALVEZ	SMOKE	SWBNET,	1.00
145-018	145-017	10/12/2020	258.00	1401	S GALVEZ	THALIA	SMOKE	SWBNET,	1.00
145-019	145-018	10/20/2020	257.00	1303	S GALVEZ	ERATO	SMOKE	SWBNET,	1.00
145-020	144-033	05/20/2020	258.00	3421	MARTIN LUTHER	S GALVEZ	SMOKE	SWBNET,	1.00
145-021	166-007	10/20/2020	242.00	1300 BLK.	S GALVEZ	THALIA	SMOKE	SWBNET,	1.00
145-022	145-009	10/20/2020	257.00	1302	S ROCHEBLAVE	ERATO	SMOKE	SWBNET,	1.00
145-023	132-030	10/20/2020	305.00	2400	S GALVEZ	1ST	SMOKE	SWBNET,	1.00
145-024	145-023	10/20/2020	288.00	2300	S GALVEZ	JACKSON AV	SMOKE	SWBNET,	1.00
145-025	144-002	10/20/2020	233.00	3400 BLK.	JACKSON AV	S GALVEZ	SMOKE	SWBNET,	1.00
145-026	132-028	10/10/2020	300.00	2401	S GALVEZ	1ST	SMOKE	SWBNET,	1.00

<u>STRUCT 1</u>	<u>STRUCT 2</u>	<u>INSP DATE</u>	<u>LENGTH</u>	<u>ADDRESS</u>	<u>STREET</u>	<u>CROSS STREET</u>	<u>ACTIVITY</u>	<u>INSPECTED BY</u>	<u>REPEAT</u>
145-027	145-026	10/20/2020	280.00	2303	S GALVEZ	MARTIN LUTHER KING	SMOKE	SWBNET,	1.00
145-028	145-026	10/20/2020	230.00	3500 BLK.	1ST	S MIRO	SMOKE	SWBNET,	1.00
145-029	132-013	10/20/2020	298.00	2400	S MIRO	1ST	SMOKE	SWBNET,	1.00
145-030	145-029	10/20/2020	243.00	2300	S MIRO	MARTIN LUTHER KING	SMOKE	SWBNET,	1.00
145-031	145-030	10/20/2020	257.00	3502	MARTIN LUTHER	S GALVEZ	SMOKE	SWBNET,	1.00
145-032	132-008	10/20/2020	298.00	2400	S TONTI	1ST	SMOKE	SWBNET,	1.00
145-033	145-032	10/20/2020	270.00	3603	1ST	S MIRO	SMOKE	SWBNET,	1.00
145-034	145-032	10/20/2020	98.00	2300	S TONTI	MARTIN LUTHER KING	SMOKE	SWBNET,	1.00
145-035	145-034	10/20/2020	292.00	3602	MARTIN LUTHER	S MIRO	SMOKE	SWBNET,	1.00
145-036	132-001	10/23/2020	253.00	2400	S ROCHEBLAVE	MARTIN LUTHER KING	SMOKE	SWBNET,	1.00
145-037	145-036	10/20/2020	325.00	3800 BLK.	MARTIN LUTHER	S DORGENOIS	SMOKE	SWBNET,	1.00
145-038	145-036	10/20/2020	105.00	3700 BLK.	MARTIN LUTHER	1ST	SMOKE	SWBNET,	1.00
145-039	145-038	10/20/2020	165.00	3702	1ST	S TONTI	SMOKE	SWBNET,	1.00
146-001	147-013	08/02/2022	119.00	500	CELESTE	TCHOUPITOULAS	SMOKE	SWBNET,	1.00
146-002	146-001	08/02/2022	203.00	400 BLK.	CELESTE	TCHOUPITOULAS	SMOKE	SWBNET,	1.00
146-003	146-002	08/02/2022	200.00	401	CELESTE	S PETERS	SMOKE	SWBNET,	1.00
146-004	146-003	08/02/2022	41.00	1731	S PETERS	CELESTE	SMOKE	SWBNET,	1.00
146-005	146-023	08/02/2022	175.00	1701	S PETERS	ST JAMES	SMOKE	SWBNET,	1.00
146-006	146-005	08/02/2022	305.00	1651	S PETERS	MARKET	SMOKE	SWBNET,	1.00
146-007	146-001	08/02/2022	360.00	1700	TCHOUPITOULAS	ST JAMES	SMOKE	SWBNET,	1.00
146-007	147-015	08/02/2022	327.00	500	ST JAMES	TCHOUPITOULAS	SMOKE	SWBNET,	1.00
146-008	146-007	08/02/2022	310.00	1652	TCHOUPITOULAS	MARKET	SMOKE	SWBNET,	1.00
146-009	147-030	08/02/2022	315.00	500	MARKET	TCHOUPITOULAS	SMOKE	SWBNET,	1.00
146-010	146-009	08/02/2022	236.00	400 BLK.	MARKET	S PETERS	SMOKE	SWBNET,	1.00
146-011	146-010	08/02/2022	190.00	400 BLK.	MARKET	S PETERS	SMOKE	SWBNET,	1.00
146-012	146-011	08/02/2022	140.00	400	MARKET	S PETERS	SMOKE	SWBNET,	1.00
146-013	146-010	08/02/2022	193.00	400	MARKET	S PETERS	SMOKE	SWBNET,	1.00
146-014	146-013	08/02/2022	390.00	1600	S PETERS	RICHARD	SMOKE	SWBNET,	1.00
146-015	146-009	08/02/2022	395.00	1600	TCHOUPITOULAS	RICHARD	SMOKE	SWBNET,	1.00
146-016	146-015	08/02/2022	22.00	501	RICHARD	TCHOUPITOULAS	SMOKE	SWBNET,	1.00

<u>STRUCT 1</u>	<u>STRUCT 2</u>	<u>INSP DATE</u>	<u>LENGTH</u>	<u>ADDRESS</u>	<u>STREET</u>	<u>CROSS STREET</u>	<u>ACTIVITY</u>	<u>INSPECTED BY</u>	<u>REPEAT</u>
146-018	151-020	08/02/2022	55.00	1500 BLK.	TCHOUPITOULAS	ORANGE	SMOKE	SWBNET,	1.00
146-019	146-018	08/02/2022	353.00	400	ORANGE	S PETERS	SMOKE	SWBNET,	1.00
146-020	147-018	08/02/2022	387.00	400	FELICITY	TCHOUPITOULAS	SMOKE	SWBNET,	1.00
146-021	146-020	08/02/2022	305.00	1747	TCHOUPITOULAS	CELESTE	SMOKE	SWBNET,	1.00
146-022	146-007	08/02/2022	382.00	401	ST JAMES	S PETERS	SMOKE	SWBNET,	1.00
147-001	148-020	08/02/2022	206.00	800	FELICITY	CHIPPEWA	SMOKE	SWBNET,	1.00
147-004	147-001	07/15/2022	24.00	1684	CHIPPEWA	ST JAMES	TV	DCGCTV,	1.00
147-005	147-004	07/15/2022	307.00	1652	CHIPPEWA	MARKET	TV	DCGCTV,	1.00
147-006	147-004	07/15/2022	216.00	723	ST JAMES	ST THOMAS	TV	DCGCTV,	1.00
147-007	147-002	07/20/2022	353.00	701	FELICITY	ST THOMAS	TV	DCGCTV,	1.00
147-010	147-009	07/14/2022	20.00	1685	ST THOMAS	ST JAMES	TV	DCGCTV,	1.00
147-011	147-010	07/14/2022	285.00	1651	ST THOMAS	MARKET	TV	DCGCTV,	1.00
147-020	147-019	07/13/2022	312.00	1543	CHIPPEWA	ORANGE	TV	DCGCTV,	1.00
147-022	147-037	07/13/2022	225.00	700	RICHARD	ST THOMAS	TV	DCGCTV,	1.00
147-023	147-022	07/13/2022	369.00	1550	ST THOMAS	ORANGE	TV	DCGCTV,	1.00
147-024	147-023	07/12/2022	307.00	601	ORANGE	RELIGIOUS	TV	DCGCTV,	1.00
147-031	147-030	07/18/2022	397.00	1600	RELIGIOUS	RICHARD	TV	DCGCTV,	1.00
147-032	147-031	07/18/2022	312.00	1552	RELIGIOUS	ORANGE	TV	DCGCTV,	1.00
147-033	151-015	07/13/2022	371.00	1539	RELIGIOUS	ORANGE	TV	DCGCTV,	1.00
147-034	147-033	07/13/2022	264.00	502	ORANGE	TCHOUPITOULAS	TV	DCGCTV,	1.00
147-036	147-035	07/13/2022	218.00	711	ORANGE	ST THOMAS	TV	DCGCTV,	1.00
148-002	148-001	07/15/2022	304.00	1004	ORANGE	CONSTANCE	TV	DCGCTV,	1.00
148-005	148-004	07/15/2022	375.00	1546	CONSTANCE	ORANGE	TV	DCGCTV,	1.00
148-006	148-005	07/15/2022	293.00	900 BLK.	ORANGE	ANNUNCIATION	TV	DCGCTV,	1.00
148-009	148-008	07/21/2022	399.00	900	RICHARD	ANNUNCIATION	TV	DCGCTV,	1.00
148-012	148-009	07/14/2022	377.00	1650	ANNUNCIATION	MARKET	TV	DCGCTV,	1.00
148-013	148-012	07/14/2022	185.00	1660	ANNUNCIATION	FELICITY	TV	DCGCTV,	1.00
150-002	150-001	07/26/2022	260.00	400	EUTERPE	S PETERS	TV	DCGCTV,	1.00
151-002	151-001	07/19/2022	220.00	700 BLK.	EUTERPE	ST THOMAS	TV	DCGCTV,	1.00
151-003	151-002	07/21/2022	208.00	700 BLK.	EUTERPE	ST THOMAS	TV	DCGCTV,	1.00

<u>STRUCT 1</u>	<u>STRUCT 2</u>	<u>INSP DATE</u>	<u>LENGTH</u>	<u>ADDRESS</u>	<u>STREET</u>	<u>CROSS STREET</u>	<u>ACTIVITY</u>	<u>INSPECTED BY</u>	<u>REPEAT</u>
151-004	151-003	07/20/2022	375.00	600	EUTERPE	RELIGIOUS	TV	DCGCTV,	1.00
151-005	151-004	07/20/2022	53.00	500	EUTERPE	TCHOUPITOULAS	TV	DCGCTV,	1.00
151-007	151-005	07/25/2022	246.00	1400 BLK	TCHOUPITOULAS	HENDERSON	TV	DCGCTV,	1.00
151-009	151-008	07/22/2022	251.00	1300 BLK.	TCHOUPITOULAS	MELPOMENE	TV	DCGCTV,	1.00
151-010	151-009	07/22/2022	260.00	1300	TCHOUPITOULAS	HUNTER	TV	DCGCTV,	1.00
151-012	152-013	07/19/2022	427.00	800	RACE	CHIPPEWA	TV	DCGCTV,	1.00
151-013	151-012	07/18/2022	305.00	700	RACE	ST THOMAS	TV	DCGCTV,	1.00
151-014	151-013	07/13/2022	325.00	1529	ST THOMAS	ORANGE	TV	DCGCTV,	1.00
151-018	151-016	10/25/2022	102.00	500	RACE	TCHOUPITOULAS	TV	DCGCTV,	1.00
151-020	151-018	10/25/2022	340.00	1500 BLK.	TCHOUPITOULAS	ORANGE	TV	DCGCTV,	1.00
151-023	159-032	10/25/2022	109.00	1300 BLK.	ST THOMAS	THALIA	TV	DCGCTV,	1.00
152-003	152-002	10/25/2022	37.00	1100	RACE	MAGAZINE	TV	DCGCTV,	1.00
152-009	152-008	10/12/2022	315.00	1532	CONSTANCE	ORANGE	TV	DCGCTV,	1.00
152-010	152-007	10/12/2022	396.00	903	RACE	ANNUNCIATION	TV	DCGCTV,	1.00
153-001	154-061	10/20/2020	205.00	1500	EUTERPE	PRYTANIA	SMOKE	SWBNET,	1.00
153-002	153-001	10/20/2020	308.00	1730	PRYTANIA	POLYMNIA	SMOKE	SWBNET,	1.00
153-002	154-059	10/20/2020	337.00	1500	POLYMNIA	PRYTANIA	SMOKE	SWBNET,	1.00
153-003	153-002	10/20/2020	365.00	1400 BLK.	POLYMNIA	COLISEUM	SMOKE	SWBNET,	1.00
153-004	153-002	10/20/2020	358.00	1780	PRYTANIA	URANIA	SMOKE	SWBNET,	1.00
153-005	153-004	10/20/2020	355.00	1400 BLK.	URANIA	COLISEUM	SMOKE	SWBNET,	1.00
153-006	153-001	10/20/2020	235.00	1600	PRYTANIA	TERPSICHORE	SMOKE	SWBNET,	1.00
153-007	153-058	10/20/2020	220.00	1400	EUTERPE	COLISEUM	SMOKE	SWBNET,	1.00
153-008	153-007	10/20/2020	277.00	1729	COLISEUM	POLYMNIA	SMOKE	SWBNET,	1.00
153-009	153-008	10/21/2020	303.00	1765	COLISEUM	RACE	SMOKE	SWBNET,	1.00
153-010	153-009	10/20/2020	71.00	1228	RACE	COLISEUM	SMOKE	SWBNET,	1.00
153-011	153-010	10/21/2020	250.00	1200	RACE	CAMP	SMOKE	SWBNET,	1.00
153-012	153-011	10/21/2020	297.00	1537	CAMP	ORANGE	SMOKE	SWBNET,	1.00
153-013	153-010	10/21/2020	305.00	1784	COLISEUM	FELICITY	SMOKE	SWBNET,	1.00
153-014	153-013	10/21/2020	102.00	1311	FELICITY	ORANGE	SMOKE	SWBNET,	1.00
153-015	153-014	12/29/2020	180.00	1213	ORANGE	CAMP	SMOKE	SWBNET,	1.00



<u>STRUCT 1</u>	<u>STRUCT 2</u>	<u>INSP DATE</u>	<u>LENGTH</u>	<u>ADDRESS</u>	<u>STREET</u>	<u>CROSS STREET</u>	<u>ACTIVITY</u>	<u>INSPECTED BY</u>	<u>REPEAT</u>
153-016	153-014	12/29/2020	273.00	1216	FELICITY	CAMP	SMOKE	SWBNET,	1.00
153-017	153-007	10/23/2020	120.00	1621	COLISEUM	TERPSICHORE	SMOKE	SWBNET,	1.00
153-018	153-017	10/21/2020	76.00	1619	COLISEUM	TERPSICHORE	SMOKE	SWBNET,	1.00
153-019	153-018	10/21/2020	92.00	1601	COLISEUM	TERPSICHORE	SMOKE	SWBNET,	1.00
153-020	153-019	10/21/2020	280.00	1400 BLK.	TERPSICHORE	PRYTANIA	SMOKE	SWBNET,	1.00
153-021	153-019	10/21/2020	71.00	1300 BLK.	COLISEUM	TERPSICHORE	SMOKE	SWBNET,	1.00
153-022	153-021	10/21/2020	345.00	1400 BLK.	TERPSICHORE	PRYTANIA	SMOKE	SWBNET,	1.00
153-023	153-022	10/21/2020	210.00	1504	PRYTANIA	MELPOMENE	SMOKE	SWBNET,	1.00
153-024	153-021	10/21/2020	94.00	1300 BLK.	COLISEUM	TERPSICHORE	SMOKE	SWBNET,	1.00
153-025	153-024	10/21/2020	83.00	1300 BLK.	COLISEUM	MELPOMENE	SMOKE	SWBNET,	1.00
153-026	153-025	10/21/2020	110.00	1339	COLISEUM	MELPOMENE	SMOKE	SWBNET,	1.00
153-027	153-026	10/21/2020	335.00	1438	MELPOMENE	PRYTANIA	SMOKE	SWBNET,	1.00
153-051	139-005	10/21/2020	288.00	1800	PRYTANIA AL	FELICITY	SMOKE	SWBNET,	1.00
153-052	153-057	10/21/2020	185.00	1400 BLK.	FELICITY	COLISEUM	SMOKE	SWBNET,	1.00
153-053	160-040	10/21/2020	299.00	1434	PRYTANIA	MELPOMENE	SMOKE	SWBNET,	1.00
153-054	153-053	10/21/2020	300.00	1415	MELPOMENE	COLISEUM	SMOKE	SWBNET,	1.00
153-057	153-051	10/21/2020	200.00	1432	FELICITY	COLISEUM	SMOKE	SWBNET,	1.00
153-058	153-001	10/21/2020	214.00	1430	EUTERPE	COLISEUM	SMOKE	SWBNET,	1.00
153-059	160-041	10/21/2020	239.00	1325	COLISEUM	MELPOMENE	SMOKE	SWBNET,	1.00
153-060	153-007	10/21/2020	157.00	1200 BLK.	EUTERPE	CAMP	SMOKE	SWBNET,	1.00
154-001	155-033	10/21/2020	223.00	1800	EUTERPE	BARONNE	SMOKE	SWBNET,	1.00
154-002	154-001	10/21/2020	289.00	1731	BARONNE	POLYMNIA	SMOKE	SWBNET,	1.00
154-005	154-002	10/21/2020	358.00	1700 BLK.	POLYMNIA	CARONDELET	SMOKE	SWBNET,	1.00
154-006	154-002	10/22/2020	130.00	1800	BARONNE	FELICITY	SMOKE	SWBNET,	1.00
154-006	155-027	10/21/2020	220.00	1800	FELICITY	BARONNE	SMOKE	SWBNET,	1.00
154-007	154-001	10/22/2020	299.00	1600	BARONNE	TERPSICHORE	SMOKE	SWBNET,	1.00
154-008	154-007	10/21/2020	357.00	1700 BLK.	TERPSICHORE	CARONDELET	SMOKE	SWBNET,	1.00
154-009	154-007	10/22/2020	294.00	1500	BARONNE	MARTIN LUTHER KING	SMOKE	SWBNET,	1.00
154-010	154-009	10/22/2020	28.00	1738	MARTIN LUTHER	BARONNE	SMOKE	SWBNET,	1.00
154-011	154-010	10/22/2020	305.00	1710	MARTIN LUTHER	CARONDELET	SMOKE	SWBNET,	1.00

<u>STRUCT 1</u>	<u>STRUCT 2</u>	<u>INSP DATE</u>	<u>LENGTH</u>	<u>ADDRESS</u>	<u>STREET</u>	<u>CROSS STREET</u>	<u>ACTIVITY</u>	<u>INSPECTED BY</u>	<u>REPEAT</u>
154-012	154-069	10/22/2020	228.00	1700	EUTERPE	CARONDELET	SMOKE	SWBNET,	1.00
154-013	154-012	10/22/2020	309.00	1735	CARONDELET	POLYMNIA	SMOKE	SWBNET,	1.00
154-014	154-013	10/22/2020	183.00	1700 BLK.	CARONDELET	FELICITY	SMOKE	SWBNET,	1.00
154-015	154-014	10/22/2020	28.00	1800	CARONDELET	FELICITY	SMOKE	SWBNET,	1.00
154-015	154-070	10/23/2020	230.00	1800	FELICITY	CARONDELET	SMOKE	SWBNET,	1.00
154-016	154-071	10/22/2020	213.00	1600	FELICITY	ST CHARLES AV	SMOKE	SWBNET,	1.00
154-017	154-013	10/22/2020	415.00	1600	POLYMNIA	ST CHARLES AV	SMOKE	SWBNET,	1.00
154-018	154-017	10/22/2020	236.00	1755	ST CHARLES AV	FELICITY	SMOKE	SWBNET,	1.00
154-019	154-012	10/22/2020	300.00	1600	CARONDELET	TERPSICHORE	SMOKE	SWBNET,	1.00
154-020	154-019	10/22/2020	248.00	1500	CARONDELET	MARTIN LUTHER KING	SMOKE	SWBNET,	1.00
154-021	154-012	10/22/2020	203.00	1627	EUTERPE	ST CHARLES AV	SMOKE	SWBNET,	1.00
154-022	154-021	10/22/2020	207.00	1600	EUTERPE	ST CHARLES AV	SMOKE	SWBNET,	1.00
154-023	154-022	10/22/2020	251.00	1729	ST CHARLES AV	POLYMNIA	SMOKE	SWBNET,	1.00
154-025	154-019	10/22/2020	408.00	1600	TERPSICHORE	ST CHARLES AV	SMOKE	SWBNET,	1.00
154-026	154-025	10/22/2020	289.00	1501	ST CHARLES AV	MARTIN LUTHER KING	SMOKE	SWBNET,	1.00
154-027	154-026	10/22/2020	335.00	1640	MARTIN LUTHER	CARONDELET	SMOKE	SWBNET,	1.00
154-028	155-062	10/22/2020	252.00	1800	THALIA	BARONNE	SMOKE	SWBNET,	1.00
154-029	154-028	10/22/2020	294.00	1433	BARONNE	MARTIN LUTHER KING	SMOKE	SWBNET,	1.00
154-030	154-029	10/22/2020	359.00	1711	MARTIN LUTHER	CARONDELET	SMOKE	SWBNET,	1.00
154-031	154-028	10/22/2020	250.00	1300	BARONNE	ERATO	SMOKE	SWBNET,	1.00
154-032	154-028	10/22/2020	255.00	1700 BLK.	THALIA	CARONDELET	SMOKE	SWBNET,	1.00
154-033	154-032	10/23/2020	200.00	1700	THALIA	CARONDELET	SMOKE	SWBNET,	1.00
154-034	154-033	10/22/2020	244.00	1314	CARONDELET	ERATO	SMOKE	SWBNET,	1.00
154-035	154-033	10/22/2020	294.00	1426	CARONDELET	MARTIN LUTHER KING	SMOKE	SWBNET,	1.00
154-036	154-035	10/22/2020	328.00	1601	MARTIN LUTHER	ST CHARLES AV	SMOKE	SWBNET,	1.00
154-037	154-033	10/22/2020	355.00	1605	THALIA	ST CHARLES AV	SMOKE	SWBNET,	1.00
154-038	161-013	10/22/2020	385.00	1200 BLK.	ST CHARLES AV	ERATO	SMOKE	SWBNET,	1.00
154-039	154-038	10/23/2020	105.00	1600 BLK.	ERATO	CARONDELET	SMOKE	SWBNET,	1.00
154-040	154-039	10/23/2020	53.00	1600 BLK.	ERATO	ST CHARLES AV	SMOKE	SWBNET,	1.00
154-041	154-039	10/23/2020	36.00	1600 BLK.	ERATO	CARONDELET	SMOKE	SWBNET,	1.00

<u>STRUCT 1</u>	<u>STRUCT 2</u>	<u>INSP DATE</u>	<u>LENGTH</u>	<u>ADDRESS</u>	<u>STREET</u>	<u>CROSS STREET</u>	<u>ACTIVITY</u>	<u>INSPECTED BY</u>	<u>REPEAT</u>
154-042	154-041	10/23/2020	187.00	1636	ERATO	CARONDELET	SMOKE	SWBNET,	1.00
154-043	154-038	06/04/2021	291.00	1300 BLK.	ST CHARLES AV	THALIA	SMOKE	SWBNET,	1.00
154-044	154-043	06/01/2021	250.00	1433	ST CHARLES AV	MARTIN LUTHER KING	SMOKE	SWBNET,	1.00
154-045	161-005	06/01/2021	350.00	1240	CARONDELET	ERATO	SMOKE	SWBNET,	1.00
154-046	154-045	06/01/2021	326.00	1605	ERATO	ST CHARLES AV	SMOKE	SWBNET,	1.00
154-047	161-001	06/01/2021	351.00	1200 BLK.	BARONNE	ERATO	SMOKE	SWBNET,	1.00
154-048	154-047	06/01/2021	375.00	1702	ERATO	CARONDELET	SMOKE	SWBNET,	1.00
154-049	161-015	06/01/2021	357.00	1200 BLK.	ST CHARLES AV	ERATO	SMOKE	SWBNET,	1.00
154-050	154-072	06/01/2021	75.00	1519	ERATO	PRYTANIA	SMOKE	SWBNET,	1.00
154-051	154-049	06/01/2021	37.00	1300	ST CHARLES AV	ERATO	SMOKE	SWBNET,	1.00
154-052	154-051	06/01/2021	375.00	1518	ERATO	PRYTANIA	SMOKE	SWBNET,	1.00
154-053	154-051	06/01/2021	280.00	1300 BLK.	ST CHARLES AV	THALIA	SMOKE	SWBNET,	1.00
154-054	154-053	06/01/2021	379.00	1516	THALIA	PRYTANIA	SMOKE	SWBNET,	1.00
154-055	154-053	06/01/2021	296.00	1432	ST CHARLES AV	MARTIN LUTHER KING	SMOKE	SWBNET,	1.00
154-056	154-055	06/01/2021	363.00	1511	MARTIN LUTHER	PRYTANIA	SMOKE	SWBNET,	1.00
154-057	154-022	06/01/2021	107.00	1500 BLK.	EUTERPE	ST CHARLES AV	SMOKE	SWBNET,	1.00
154-058	154-057	06/01/2021	310.00	1736	ST CHARLES AV	POLYMNIA	SMOKE	SWBNET,	1.00
154-059	154-058	06/01/2021	135.00	1500 BLK.	POLYMNIA	PRYTANIA	SMOKE	SWBNET,	1.00
154-060	154-059	06/01/2021	296.00	1700 BLK.	FITZPATRICK AL	FELICITY	SMOKE	SWBNET,	1.00
154-061	154-057	06/01/2021	267.00	1520	EUTERPE	PRYTANIA	SMOKE	SWBNET,	1.00
154-062	154-057	06/01/2021	301.00	1536	ST CHARLES AV	TERPSICHORE	SMOKE	SWBNET,	1.00
154-063	154-062	06/01/2021	377.00	1500	TERPSICHORE	PRYTANIA	SMOKE	SWBNET,	1.00
154-064	154-062	06/01/2021	285.00	1500	ST CHARLES AV	MELPOMENE	SMOKE	SWBNET,	1.00
154-065	154-064	06/01/2021	355.00	1512	MELPOMENE	PRYTANIA	SMOKE	SWBNET,	1.00
154-066	140-037	06/01/2021	260.00	1800	ST CHARLES AV	FELICITY	SMOKE	SWBNET,	1.00
154-067	154-066	06/01/2021	197.00	1524	FELICITY	PRYTANIA	SMOKE	SWBNET,	1.00
154-068	154-067	06/01/2021	203.00	1504	FELICITY	PRYTANIA	SMOKE	SWBNET,	1.00
154-069	154-001	06/01/2021	225.00	1700 BLK.	EUTERPE	CARONDELET	SMOKE	SWBNET,	1.00
154-070	154-006	06/01/2021	239.00	1800 BLK.	FELICITY	CARONDELET	SMOKE	SWBNET,	1.00
154-071	154-015	06/01/2021	220.00	1600 BLK.	FELICITY	ST CHARLES AV	SMOKE	SWBNET,	1.00

<u>STRUCT 1</u>	<u>STRUCT 2</u>	<u>INSP DATE</u>	<u>LENGTH</u>	<u>ADDRESS</u>	<u>STREET</u>	<u>CROSS STREET</u>	<u>ACTIVITY</u>	<u>INSPECTED BY</u>	<u>REPEAT</u>
154-072	154-049	06/01/2021	295.00	1500 BLK.	ERATO	ERATO AL	SMOKE	SWBNET,	1.00
155-001	156-013	06/01/2021	355.00	2101	EUTERPE	SIMON BOLIVAR AV	SMOKE	SWBNET,	1.00
155-002	155-001	06/01/2021	251.00	1601	SIMON BOLIVAR AV	TERPSICHORE	SMOKE	SWBNET,	1.00
155-003	155-001	06/01/2021	95.00	200 BLK.	EUTERPE	SIMON BOLIVAR AV	SMOKE	SWBNET,	1.00
155-004	155-003	06/01/2021	298.00	1600	SIMON BOLIVAR AV	TERPSICHORE	SMOKE	SWBNET,	1.00
155-005	155-004	06/01/2021	272.00	1500	SIMON BOLIVAR AV	MARTIN LUTHER KING	SMOKE	SWBNET,	1.00
155-006	155-005	06/01/2021	185.00	2100	MARTIN LUTHER	S SARATOGA	SMOKE	SWBNET,	1.00
155-008	155-004	06/01/2021	234.00	2000 BLK.	TERPSICHORE	S SARATOGA	SMOKE	SWBNET,	1.00
155-008	155-007	06/02/2021	300.00	1600	S SARATOGA	TERPSICHORE	SMOKE	SWBNET,	1.00
155-009	155-008	06/01/2021	271.00	1500	S SARATOGA	MARTIN LUTHER KING	SMOKE	SWBNET,	1.00
155-010	155-009	06/02/2021	185.00	2002	MARTIN LUTHER	S RAMPART	SMOKE	SWBNET,	1.00
155-011	155-007	06/01/2021	186.00	1716	S SARATOGA	FELICITY	SMOKE	SWBNET,	1.00
155-012	155-011	06/01/2021	183.00	2050	FELICITY	SIMON BOLIVAR AV	SMOKE	SWBNET,	1.00
155-013	155-007	06/02/2021	254.00	2000	EUTERPE	S RAMPART	SMOKE	SWBNET,	1.00
155-014	155-008	06/01/2021	254.00	2000	TERPSICHORE	S RAMPART	SMOKE	SWBNET,	1.00
155-014	155-013	06/02/2021	297.00	1600	S RAMPART	TERPSICHORE	SMOKE	SWBNET,	1.00
155-015	155-014	06/01/2021	273.00	1500	S RAMPART	MARTIN LUTHER KING	SMOKE	SWBNET,	1.00
155-016	155-015	06/02/2021	226.00	1908	MARTIN LUTHER	ORETHA CASTLE	SMOKE	SWBNET,	1.00
155-017	155-014	06/01/2021	290.00	1900	TERPSICHORE	ORETHA CASTLE	SMOKE	SWBNET,	1.00
155-018	155-017	06/01/2021	227.00	1503	ORETHA CASTLE	MARTIN LUTHER KING	SMOKE	SWBNET,	1.00
155-019	155-013	06/02/2021	292.00	1900	EUTERPE	ORETHA CASTLE	SMOKE	SWBNET,	1.00
155-020	155-019	06/02/2021	212.00	1609	ORETHA CASTLE	TERPSICHORE	SMOKE	SWBNET,	1.00
155-021	155-011	06/01/2021	259.00	2000	FELICITY	S RAMPART	SMOKE	SWBNET,	1.00
155-021	155-013	06/01/2021	245.00	1700 BLK.	S RAMPART	FELICITY	SMOKE	SWBNET,	1.00
155-022	155-021	06/01/2021	290.00	1900	FELICITY	ORETHA CASTLE	SMOKE	SWBNET,	1.00
155-023	155-019	06/01/2021	15.00	1900	EUTERPE	ORETHA CASTLE	SMOKE	SWBNET,	1.00
155-024	155-023	06/02/2021	234.00	1723	ORETHA CASTLE	FELICITY	SMOKE	SWBNET,	1.00
155-025	155-024	06/01/2021	59.00	1729	ORETHA CASTLE	FELICITY	SMOKE	SWBNET,	1.00
155-026	155-025	09/08/2017	85.00		FELICITY	ORETHA CASTLE	TV	DCGCTV,	1.00
155-027	155-026	06/02/2021	218.00	1828	FELICITY	BARONNE	SMOKE	SWBNET,	1.00

<u>STRUCT 1</u>	<u>STRUCT 2</u>	<u>INSP DATE</u>	<u>LENGTH</u>	<u>ADDRESS</u>	<u>STREET</u>	<u>CROSS STREET</u>	<u>ACTIVITY</u>	<u>INSPECTED BY</u>	<u>REPEAT</u>
155-028	155-026	06/02/2021	39.00	1700 BLK	ORETHA CASTLE	POLYMNIA	SMOKE	SWBNET,	1.00
155-029	155-028	06/02/2021	325.00	1803	POLYMNIA	BARONNE	SMOKE	SWBNET,	1.00
155-030	155-023	06/02/2021	60.00	1800 BLK.	EUTERPE	ORETHA CASTLE	SMOKE	SWBNET,	1.00
155-031	155-030	06/02/2021	143.00	1840	EUTERPE	EUTERPE AL	SMOKE	SWBNET,	1.00
155-032	155-031	06/02/2021	149.00	1600 BLK.	EUTERPE AL	EUTERPE	SMOKE	SWBNET,	1.00
155-033	155-031	06/02/2021	76.00	1831	EUTERPE	BARONNE	SMOKE	SWBNET,	1.00
155-034	155-030	06/02/2021	298.00	1600	ORETHA CASTLE	TERPSICHORE	SMOKE	SWBNET,	1.00
155-035	155-034	06/02/2021	255.00	1818	TERPSICHORE	BARONNE	SMOKE	SWBNET,	1.00
155-036	155-034	06/02/2021	165.00	1518	ORETHA CASTLE	MARTIN LUTHER KING	SMOKE	SWBNET,	1.00
155-037	155-036	06/02/2021	90.00	1518	ORETHA CASTLE	DRYADES MARKET	SMOKE	SWBNET,	1.00
155-038	156-030	06/03/2021	369.00	2200	THALIA	SIMON BOLIVAR AV	SMOKE	SWBNET,	1.00
155-039	155-038	06/02/2021	211.00	1400 BLK.	SIMON BOLIVAR AV	MARTIN LUTHER KING	SMOKE	SWBNET,	1.00
155-040	155-038	06/03/2021	292.00	1301	SIMON BOLIVAR AV	ERATO	SMOKE	SWBNET,	1.00
155-041	155-038	06/02/2021	95.00	2124	THALIA	SIMON BOLIVAR AV	SMOKE	SWBNET,	1.00
155-042	155-041	06/03/2021	273.00	1400 BLK.	SIMON BOLIVAR AV	MARTIN LUTHER KING	SMOKE	SWBNET,	1.00
155-043	155-042	06/02/2021	175.00	2109	MARTIN LUTHER	S SARATOGA	SMOKE	SWBNET,	1.00
155-044	155-041	06/03/2021	293.00	1300	SIMON BOLIVAR AV	ERATO	SMOKE	SWBNET,	1.00
155-045	155-041	06/02/2021	227.00	2100	THALIA	S SARATOGA	SMOKE	SWBNET,	1.00
155-046	155-044	06/03/2021	230.00	2100	ERATO	S SARATOGA	SMOKE	SWBNET,	1.00
155-046	155-045	06/03/2021	293.00	1300	S SARATOGA	ERATO	SMOKE	SWBNET,	1.00
155-047	155-046	06/02/2021	184.00	2000 BLK.	ERATO	S RAMPART	SMOKE	SWBNET,	1.00
155-048	155-045	06/03/2021	273.00	1421	S SARATOGA	MARTIN LUTHER KING	SMOKE	SWBNET,	1.00
155-049	155-048	06/02/2021	174.00	2005	MARTIN LUTHER	S RAMPART	SMOKE	SWBNET,	1.00
155-050	155-045	06/03/2021	257.00	2000	THALIA	S RAMPART	SMOKE	SWBNET,	1.00
155-051	155-050	06/02/2021	272.00	1427	S RAMPART	MARTIN LUTHER KING	SMOKE	SWBNET,	1.00
155-052	155-051	06/03/2021	229.00	1909	MARTIN LUTHER	ORETHA CASTLE	SMOKE	SWBNET,	1.00
155-053	155-050	06/02/2021	294.00	1300	S RAMPART	ERATO	SMOKE	SWBNET,	1.00
155-054	155-053	06/03/2021	235.00	1900 BLK.	ERATO	ORETHA CASTLE	SMOKE	SWBNET,	1.00
155-055	155-050	06/02/2021	203.00	1900 BLK.	THALIA	ORETHA CASTLE	SMOKE	SWBNET,	1.00
155-056	155-055	06/02/2021	100.00	1900	THALIA	ORETHA CASTLE	SMOKE	SWBNET,	1.00

<u>STRUCT 1</u>	<u>STRUCT 2</u>	<u>INSP DATE</u>	<u>LENGTH</u>	<u>ADDRESS</u>	<u>STREET</u>	<u>CROSS STREET</u>	<u>ACTIVITY</u>	<u>INSPECTED BY</u>	<u>REPEAT</u>
155-057	155-056	06/03/2021	210.00	1423	ORETHA CASTLE	MARTIN LUTHER KING	SMOKE	SWBNET,	1.00
155-058	155-056	06/02/2021	295.00	1301	ORETHA CASTLE	ERATO	SMOKE	SWBNET,	1.00
155-059	155-056	06/03/2021	73.00	1800 BLK.	THALIA	ORETHA CASTLE	SMOKE	SWBNET,	1.00
155-060	155-059	06/02/2021	291.00	1300	ORETHA CASTLE	ERATO	SMOKE	SWBNET,	1.00
155-061	155-060	06/03/2021	330.00	1800 BLK.	ERATO	BARONNE	SMOKE	SWBNET,	1.00
155-062	155-059	06/02/2021	174.00	1826	THALIA	BARONNE	SMOKE	SWBNET,	1.00
155-063	155-059	06/02/2021	167.00	1436	ORETHA CASTLE	DRYADES MARKET	SMOKE	SWBNET,	1.00
155-064	155-063	06/03/2021	91.00	1436	DRYADES MARKET	MARTIN LUTHER KING	SMOKE	SWBNET,	1.00
155-065	155-064	06/02/2021	75.00	1436	ORETHA CASTLE	MARTIN LUTHER KING	SMOKE	SWBNET,	1.00
155-066	154-029	06/03/2021	310.00	1833	MARTIN LUTHER	ORETHA CASTLE	SMOKE	SWBNET,	1.00
155-067	154-009	06/02/2021	308.00	1836	MARTIN LUTHER	ORETHA CASTLE	SMOKE	SWBNET,	1.00
155-068	156-014	06/02/2021	377.00	2200	FELICITY	SIMON BOLIVAR AV	SMOKE	SWBNET,	1.00
155-069	156-015	06/02/2021	355.00		TERPSICHORE	SIMON BOLIVAR AV	SMOKE	SWBNET,	1.00
155-070	155-069	06/03/2021	230.00		MARTIN LUTHER	MARTIN LUTHER KING	SMOKE	SWBNET,	1.00
156-001	143-028	06/03/2021	268.00	2500	TERPSICHORE	S ROBERTSON	SMOKE	SWBNET,	1.00
156-002	143-027	06/03/2021	285.00	2500	FELICITY	S ROBERTSON	SMOKE	SWBNET,	1.00
156-003	156-001	06/03/2021	270.00	1500	S ROBERTSON	MARTIN LUTHER KING	SMOKE	SWBNET,	1.00
156-004	156-003	06/03/2021	240.00	2504	MARTIN LUTHER	FRERET	SMOKE	SWBNET,	1.00
156-005	156-002	06/03/2021	310.00	2400	FELICITY	FRERET	SMOKE	SWBNET,	1.00
156-006	156-001	06/03/2021	306.00	2400	TERPSICHORE	FRERET	SMOKE	SWBNET,	1.00
156-006	156-005	06/03/2021	145.00	1600	FRERET	TERPSICHORE	SMOKE	SWBNET,	1.00
156-007	156-006	06/03/2021	270.00	1500	FRERET	MARTIN LUTHER KING	SMOKE	SWBNET,	1.00
156-008	156-007	06/03/2021	232.00	2408	MARTIN LUTHER	REV JOHN RAPHAEL	SMOKE	SWBNET,	1.00
156-009	156-005	06/03/2021	301.00	2300	FELICITY	REV JOHN RAPHAEL	SMOKE	SWBNET,	1.00
156-010	156-006	06/03/2021	298.00	2300	TERPSICHORE	REV JOHN RAPHAEL	SMOKE	SWBNET,	1.00
156-010	156-009	06/03/2021	215.00	1600	REV JOHN RAPHAEL	TERPSICHORE	SMOKE	SWBNET,	1.00
156-011	156-010	06/03/2021	270.00	1500	REV JOHN RAPHAEL	MARTIN LUTHER KING	SMOKE	SWBNET,	1.00
156-012	156-011	06/03/2021	316.00	2302	MARTIN LUTHER	S LIBERTY	SMOKE	SWBNET,	1.00
156-013	156-009	06/04/2021	390.00	2204	FELICITY	S LIBERTY	SMOKE	SWBNET,	1.00
156-014	156-013	06/04/2021	62.00	2200	FELICITY	S LIBERTY	SMOKE	SWBNET,	1.00

<u>STRUCT 1</u>	<u>STRUCT 2</u>	<u>INSP DATE</u>	<u>LENGTH</u>	<u>ADDRESS</u>	<u>STREET</u>	<u>CROSS STREET</u>	<u>ACTIVITY</u>	<u>INSPECTED BY</u>	<u>REPEAT</u>
156-015	156-010	06/04/2021	380.00	2200	TERPSICHORE	S LIBERTY	SMOKE	SWBNET,	1.00
156-015	156-013	09/30/2021	305.00	1600	S LIBERTY	TERPSICHORE	SMOKE	SWBNET,	1.00
156-016	156-015	10/04/2021	269.00	1500	S LIBERTY	MARTIN LUTHER KING	SMOKE	SWBNET,	1.00
156-017	156-016	09/30/2021	311.00	2200	MARTIN LUTHER	SIMON BOLIVAR AV	SMOKE	SWBNET,	1.00
156-018	143-008	10/04/2021	290.00	2600	THALIA	S ROBERTSON	SMOKE	SWBNET,	1.00
156-019	156-018	09/30/2021	271.00	1400 BLK.	S ROBERTSON	MARTIN LUTHER KING	SMOKE	SWBNET,	1.00
156-020	156-044	10/04/2021	218.00	2503	MARTIN LUTHER	FRERET	SMOKE	SWBNET,	1.00
156-021	156-018	09/30/2021	290.00	1300	S ROBERTSON	ERATO	SMOKE	SWBNET,	1.00
156-022	156-042	09/30/2021	272.00	2500	ERATO	FRERET	SMOKE	SWBNET,	1.00
156-023	156-022	10/04/2021	45.00	2400 BLK.	ERATO	FRERET	SMOKE	SWBNET,	1.00
156-024	156-023	10/04/2021	380.00	2400 BLK.	ERATO	S LIBERTY	SMOKE	SWBNET,	1.00
156-025	143-009	09/30/2021	250.00	2700	ERATO	S ROBERTSON	SMOKE	SWBNET,	1.00
156-026	143-010	10/04/2021	240.00	2607	MARTIN LUTHER	S ROBERTSON	SMOKE	SWBNET,	1.00
156-027	143-029	09/30/2021	240.00	2600	MARTIN LUTHER	S ROBERTSON	SMOKE	SWBNET,	1.00
156-028	156-018	10/04/2021	299.00	2500	THALIA	FRERET	SMOKE	SWBNET,	1.00
156-029	156-028	09/30/2021	297.00	2400	THALIA	LASALLE	SMOKE	SWBNET,	1.00
156-030	156-029	10/04/2021	371.00	2300	THALIA	S LIBERTY	SMOKE	SWBNET,	1.00
156-031	156-030	09/30/2021	295.00	1300	S LIBERTY	ERATO	SMOKE	SWBNET,	1.00
156-032	156-031	10/04/2021	151.00	2300 BLK.	ERATO	S LIBERTY	SMOKE	SWBNET,	1.00
156-033	156-031	09/30/2021	13.00	2200 BLK.	ERATO	S LIBERTY	SMOKE	SWBNET,	1.00
156-034	156-033	10/04/2021	65.00	2200 BLK.	ERATO	S LIBERTY	SMOKE	SWBNET,	1.00
156-038	156-037	09/30/2021	15.00	2200 BLK.	MARTIN LUTHER	S LIBERTY	SMOKE	SWBNET,	1.00
156-039	156-038	09/30/2021	26.00	2200 BLK.	MARTIN LUTHER	S LIBERTY	SMOKE	SWBNET,	1.00
156-040	156-039	10/04/2021	280.00	2201	MARTIN LUTHER	LOYOLA AV	SMOKE	SWBNET,	1.00
156-041	156-019	09/30/2021	21.00	2543	MARTIN LUTHER	S ROBERTSON	SMOKE	SWBNET,	1.00
156-042	156-021	09/30/2021	25.00	2400	ERATO	S ROBERTSON	SMOKE	SWBNET,	1.00
156-043	155-040	10/04/2021	96.00	2200 BLK.	ERATO	S LIBERTY	SMOKE	SWBNET,	1.00
158-014	158-013	12/15/2022	205.00	1000 BLK.	POE	JOHN CHURCHILL	TV	DCGCTV,	1.00
158-015	158-014	12/15/2022	205.00	1000 BLK.	POE	JOHN CHURCHILL	TV	DCGCTV,	1.00
158-016	158-023	12/16/2022	162.00	931	S PETERS	ANDREW HIGGINS DR	TV	DCGCTV,	1.00

<u>STRUCT 1</u>	<u>STRUCT 2</u>	<u>INSP DATE</u>	<u>LENGTH</u>	<u>ADDRESS</u>	<u>STREET</u>	<u>CROSS STREET</u>	<u>ACTIVITY</u>	<u>INSPECTED BY</u>	<u>REPEAT</u>
158-017	158-016	12/14/2022	33.00	1001	S PETERS	TRIANGLE	TV	DCGCTV,	1.00
158-018	158-017	12/16/2022	370.00	200 BLK.	TRIANGLE	CONVENTION	TV	DCGCTV,	1.00
158-019	171-019	12/18/2022	309.00	800 BLK.	COMMERCE	ST JOSEPH	TV	DCGCTV,	1.00
158-020	171-024	12/10/2022	325.00	800 BLK.	S PETERS	ST JOSEPH	TV	DCGCTV,	1.00
158-021	158-020	12/17/2022	168.00	900 BLK.	S PETERS	N DIAMOND	TV	DCGCTV,	1.00
158-021	158-022	12/19/2022	268.00	301	N DIAMOND	S PETERS	TV	DCGCTV,	1.00
158-023	158-021	12/10/2022	80.00	900 BLK.	S PETERS	S DIAMOND	TV	DCGCTV,	1.00
159-022	159-020	12/18/2022	375.00	1244	ANNUNCIATION	THALIA	TV	DCGCTV,	1.00
159-055	159-056	08/02/2019	300.00		MAGAZINE	POEYFARRE	TV	DCGCTV,	1.00
159-056	160-019	08/05/2019	75.00		JOHN CHURCHILL	MAGAZINE	TV	DCGCTV,	1.00
160-017	160-016	08/06/2019	93.00		CALLIOPE	MAGAZINE	TV	DCGCTV,	1.00
160-019	160-018	08/05/2019	53.00		CALLIOPE	MAGAZINE	TV	DCGCTV,	1.00
160-020	161-025	08/06/2019	148.00		PRYTANIA	CALLIOPE	TV	DCGCTV,	1.00
160-025	161-023	10/04/2021	165.00	1500	CLIO	PRYTANIA	SMOKE	SWBNET,	1.00
160-026	160-025	09/30/2021	30.00	1400 BLK.	CLIO	PRYTANIA	SMOKE	SWBNET,	1.00
160-037	160-025	09/30/2021	366.00	1300	PRYTANIA	ERATO	SMOKE	SWBNET,	1.00
160-038	160-037	09/30/2021	218.00	1408	ERATO	COLISEUM	SMOKE	SWBNET,	1.00
160-039	160-038	10/04/2021	249.00	1227	COLISEUM	THALIA	SMOKE	SWBNET,	1.00
160-040	160-037	10/04/2021	291.00	1400	PRYTANIA	THALIA	SMOKE	SWBNET,	1.00
160-041	160-040	09/30/2021	289.00	1400	THALIA	COLISEUM	SMOKE	SWBNET,	1.00
161-001	162-004	10/04/2021	450.00	1800	CLIO	BARONNE	SMOKE	SWBNET,	1.00
161-004	161-001	09/30/2021	225.00	1722	CLIO	CARONDELET	SMOKE	SWBNET,	1.00
161-005	161-004	09/30/2021	226.00	1700	CLIO	CARONDELET	SMOKE	SWBNET,	1.00
161-012	161-005	10/04/2021	210.00	1634	CLIO	ST CHARLES AV	SMOKE	SWBNET,	1.00
161-013	161-012	09/30/2021	206.00	1600	CLIO	ST CHARLES AV	SMOKE	SWBNET,	1.00
161-015	161-013	09/30/2021	108.00	1500 BLK.	CLIO	ST CHARLES AV	SMOKE	SWBNET,	1.00
161-016	161-015	10/04/2021	138.00	1500 BLK.	CLIO	HIGH SCHOOL AL	SMOKE	SWBNET,	1.00
161-023	161-016	09/30/2021	169.00	1500 BLK.	CLIO	PRYTANIA AL	SMOKE	SWBNET,	1.00
161-025	161-024	08/06/2019	20.00		PRYTANIA AL	CALLIOPE	TV	DCGCTV,	1.00
161-038	154-072	09/30/2021	63.00	1200 BLK.	ERATO AL	ERATO	SMOKE	SWBNET,	1.00



<u>STRUCT 1</u>	<u>STRUCT 2</u>	<u>INSP DATE</u>	<u>LENGTH</u>	<u>ADDRESS</u>	<u>STREET</u>	<u>CROSS STREET</u>	<u>ACTIVITY</u>	<u>INSPECTED BY</u>	<u>REPEAT</u>
162-001	155-058	09/30/2021	363.00	1201	ORETHA CASTLE	CLIO	SMOKE	SWBNET,	1.00
162-003	162-001	09/30/2021	235.00	1900 BLK.	CLIO	S RAMPART	SMOKE	SWBNET,	1.00
162-004	162-001	09/30/2021	56.00	1800 BLK.	CLIO	ORETHA CASTLE	SMOKE	SWBNET,	1.00
162-022	155-060	09/30/2021	310.00	1200	ORETHA CASTLE	CLIO	SMOKE	SWBNET,	1.00
162-023	155-053	10/04/2021	357.00	1200	S RAMPART	CLIO	SMOKE	SWBNET,	1.00
162-025	155-044	10/04/2021	367.00	1200	SIMON BOLIVAR AV	CLIO	SMOKE	SWBNET,	1.00
162-026	162-025	09/30/2021	160.00	1100 BLK.	SIMON BOLIVAR AV	EARHART BL	SMOKE	SWBNET,	1.00
162-027	155-040	10/04/2021	343.00	1201	SIMON BOLIVAR AV	CLIO	SMOKE	SWBNET,	1.00
162-028	162-027	09/30/2021	20.00	1141	SIMON BOLIVAR AV	CLIO	SMOKE	SWBNET,	1.00
162-029	162-028	10/04/2021	170.00	1125	SIMON BOLIVAR AV	EARHART BL	SMOKE	SWBNET,	1.00
162-032	155-046	10/04/2021	330.00	1200	S SARATOGA	CLIO	SMOKE	SWBNET,	1.00
162-033	162-025	09/30/2021	424.00	2000 BLK.	CLIO	S RAMPART	SMOKE	SWBNET,	1.00
163-001	164-011	09/30/2021	302.00	2500	EARHART BL	S ROBERTSON	SMOKE	SWBNET,	1.00
163-002	163-001	10/01/2021	12.00	2500	EARHART BL	S ROBERTSON	SMOKE	SWBNET,	1.00
163-003	163-002	09/30/2021	58.00	2400 BLK.	EARHART BL	S ROBERTSON	SMOKE	SWBNET,	1.00
163-004	163-003	09/30/2021	268.00	2400	EARHART BL	FRERET	SMOKE	SWBNET,	1.00
163-005	163-004	10/01/2021	240.00	1200	FRERET	CLIO	SMOKE	SWBNET,	1.00
163-006	163-005	10/01/2021	240.00	2300 BLK.	CLIO	REV JOHN RAPHAEL	SMOKE	SWBNET,	1.00
163-007	163-004	09/30/2021	298.00	2300	EARHART BL	REV JOHN RAPHAEL	SMOKE	SWBNET,	1.00
163-008	163-007	09/30/2021	221.00	1200	REV JOHN RAPHAEL	CLIO	SMOKE	SWBNET,	1.00
163-009	163-008	10/01/2021	300.00	2200 BLK.	CLIO	S LIBERTY	SMOKE	SWBNET,	1.00
163-010	163-007	10/01/2021	371.00	2200	EARHART BL	S LIBERTY	SMOKE	SWBNET,	1.00
163-011	163-029	10/01/2021	140.00	1138	S LIBERTY	CLIO	SMOKE	SWBNET,	1.00
163-012	163-028	10/01/2021	28.00	2100 BLK.	EARHART BL	SIMON BOLIVAR AV	SMOKE	SWBNET,	1.00
163-014	163-001	10/01/2021	373.00	1200	S ROBERTSON	CLIO	SMOKE	SWBNET,	1.00
163-015	163-026	10/01/2021	223.00	2550	CLIO	FRERET	SMOKE	SWBNET,	1.00
163-019	156-021	10/01/2021	305.00	1200	S ROBERTSON	CLIO	SMOKE	SWBNET,	1.00
163-020	156-031	10/01/2021	368.00	1200	S LIBERTY	CLIO	SMOKE	SWBNET,	1.00
163-021	163-020	10/01/2021	15.00	2100 BLK	CLIO	S LIBERTY	SMOKE	SWBNET,	1.00
163-022	163-021	10/01/2021	294.00	2127	CLIO	SIMON BOLIVAR AV	SMOKE	SWBNET,	1.00

<u>STRUCT 1</u>	<u>STRUCT 2</u>	<u>INSP DATE</u>	<u>LENGTH</u>	<u>ADDRESS</u>	<u>STREET</u>	<u>CROSS STREET</u>	<u>ACTIVITY</u>	<u>INSPECTED BY</u>	<u>REPEAT</u>
163-023	162-027	10/01/2021	251.00	2100 BLK.	CLIO	S LIBERTY	SMOKE	SWBNET,	1.00
163-024	163-014	10/01/2021	252.00	2500 BLK.	CLIO	MAGNOLIA	SMOKE	SWBNET,	1.00
163-025	156-022	10/01/2021	321.00	1200	FRERET	CLIO	SMOKE	SWBNET,	1.00
163-026	163-014	10/01/2021	19.00	2500	CLIO	S ROBERTSON	SMOKE	SWBNET,	1.00
163-027	163-026	10/01/2021	11.00	2500	CLIO	S ROBERTSON	SMOKE	SWBNET,	1.00
163-028	163-010	10/01/2021	286.00	2100 BLK.	EARHART BL	SIMON BOLIVAR AV	SMOKE	SWBNET,	1.00
163-029	163-010	10/04/2021	10.00	1100 BLK.	S LIBERTY	EARHART BL	SMOKE	SWBNET,	1.00
164-004	164-001	10/01/2021	530.00	1100 BLK.	CLARA	EARHART BL	SMOKE	SWBNET,	1.00
164-005	164-004	10/01/2021	37.00	1100 BLK.	CLARA	EARHART BL	SMOKE	SWBNET,	1.00
164-010	164-004	10/01/2021	278.00	2600	EARHART BL	MAGNOLIA	SMOKE	SWBNET,	1.00
164-011	164-010	10/01/2021	20.00	2600	EARHART BL	MAGNOLIA	SMOKE	SWBNET,	1.00
164-012	164-010	10/01/2021	225.00	1100 BLK.	MAGNOLIA	CLIO	SMOKE	SWBNET,	1.00
164-021	164-004	10/01/2021	365.00	1200	CLARA	CLIO	SMOKE	SWBNET,	1.00
164-028	143-009	10/04/2021	320.00	1200	MAGNOLIA	CLIO	SMOKE	SWBNET,	1.00
164-031	164-010	10/01/2021	30.00	2500 BLK.	EARHART BL	MAGNOLIA	SMOKE	SWBNET,	1.00
164-032	164-031	10/01/2021	35.00	2500 BLK.	EARHART BL	MAGNOLIA	SMOKE	SWBNET,	1.00
165-001	144-049	10/04/2021	168.00	1200 BLK.	S CLAIBORNE AV	CLIO	SMOKE	SWBNET,	1.00
165-002	165-001	10/04/2021	20.00	1200 BLK.	S CLAIBORNE AV	CLIO	SMOKE	SWBNET,	1.00
165-003	165-002	10/04/2021	178.00	1200	S CLAIBORNE AV	CLIO	SMOKE	SWBNET,	1.00
165-004	165-003	10/04/2021	335.00	1101	S CLAIBORNE AV	EARHART BL	SMOKE	SWBNET,	1.00
165-005	165-004	10/04/2021	45.00	2900	EARHART BL	S CLAIBORNE AV	SMOKE	SWBNET,	1.00
165-006	165-005	09/28/2021	40.00	2900	EARHART BL	S CLAIBORNE AV	SMOKE	SWBNET,	1.00
165-007	165-006	09/29/2021	93.00	2920	EARHART BL	S DERBIGNY	SMOKE	SWBNET,	1.00
165-008	165-005	09/28/2021	48.00	1000 BLK.	S CLAIBORNE AV	EARHART BL	SMOKE	SWBNET,	1.00
165-009	165-008	09/29/2021	15.00	2901	EARHART BL	S CLAIBORNE AV	SMOKE	SWBNET,	1.00
165-010	165-009	09/28/2021	288.00	3001	EARHART BL	S DERBIGNY	SMOKE	SWBNET,	1.00
165-013	144-037	09/28/2021	285.00	1300	S ROMAN	ERATO	SMOKE	SWBNET,	1.00
165-014	165-013	09/28/2021	25.00	1300	S ROMAN	ERATO	SMOKE	SWBNET,	1.00
165-015	165-014	09/28/2021	360.00	1200	S ROMAN	CLIO	SMOKE	SWBNET,	1.00
165-016	165-015	09/28/2021	226.00	1100 BLK.	S ROMAN	EARHART BL	SMOKE	SWBNET,	1.00

<u>STRUCT 1</u>	<u>STRUCT 2</u>	<u>INSP DATE</u>	<u>LENGTH</u>	<u>ADDRESS</u>	<u>STREET</u>	<u>CROSS STREET</u>	<u>ACTIVITY</u>	<u>INSPECTED BY</u>	<u>REPEAT</u>
165-017	165-016	09/28/2021	75.00	1100	S ROMAN	EARHART BL	SMOKE	SWBNET,	1.00
165-018	165-017	09/28/2021	145.00	3030	EARHART BL	S DERBIGNY	SMOKE	SWBNET,	1.00
165-019	144-034	09/28/2021	295.00	1300	S PRIEUR	ERATO	SMOKE	SWBNET,	1.00
165-020	165-019	09/28/2021	300.00	3200 BLK.	ERATO	S ROMAN	SMOKE	SWBNET,	1.00
165-021	165-019	09/28/2021	107.00	1200 BLK.	S PRIEUR	ERATO	SMOKE	SWBNET,	1.00
165-022	165-021	09/28/2021	78.00	1200 BLK.	S PRIEUR	ERATO	SMOKE	SWBNET,	1.00
165-023	165-022	09/28/2021	500.00	1101	S PRIEUR	EARHART BL	SMOKE	SWBNET,	1.00
165-024	165-023	09/28/2021	87.00	1000 BLK.	S PRIEUR	EARHART BL	SMOKE	SWBNET,	1.00
165-025	144-032	09/28/2021	296.00	1300	S JOHNSON	ERATO	SMOKE	SWBNET,	1.00
165-026	165-025	09/28/2021	76.00	3336	ERATO	S PRIEUR	SMOKE	SWBNET,	1.00
165-027	165-026	09/28/2021	225.00	3300	ERATO	S PRIEUR	SMOKE	SWBNET,	1.00
165-030	144-043	09/28/2021	320.00	1200	S DERBIGNY	CLIO	SMOKE	SWBNET,	1.00
165-031	165-026	09/28/2021	205.00	1200 BLK.	S JOHNSON	ERATO	SMOKE	SWBNET,	1.00
165-032	165-031	09/28/2021	45.00	1200 BLK.	S JOHNSON	ERATO	SMOKE	SWBNET,	1.00
165-033	165-032	09/28/2021	224.00	1100 BLK.	S JOHNSON	EARHART BL	SMOKE	SWBNET,	1.00
165-034	166-005	09/28/2021	238.00	1200 BLK.	S JOHNSON	ERATO	SMOKE	SWBNET,	1.00
166-004	165-025	09/28/2021	235.00	3300 BLK.	ERATO	S GALVEZ	SMOKE	SWBNET,	1.00
166-005	166-004	09/28/2021	190.00	1200 BLK.	S GALVEZ	ERATO	SMOKE	SWBNET,	1.00
166-007	166-004	09/28/2021	62.00	3300 BLK.	ERATO	S GALVEZ	SMOKE	SWBNET,	1.00
166-008	145-005	09/28/2021	293.00	1300	S MIRO	ERATO	SMOKE	SWBNET,	1.00
166-009	166-008	09/30/2021	297.00	3500 BLK.	ERATO	S TONTI	SMOKE	SWBNET,	1.00
166-010	166-008	09/28/2021	122.00	3400 BLK.	ERATO	S MIRO	SMOKE	SWBNET,	1.00
166-011	166-010	09/30/2021	108.00	3400 BLK.	ERATO	S GALVEZ	SMOKE	SWBNET,	1.00
166-012	166-011	09/28/2021	25.00	3400	ERATO	S GALVEZ	SMOKE	SWBNET,	1.00
166-013	166-011	09/30/2021	188.00	1200 BLK.	S GALVEZ	ERATO	SMOKE	SWBNET,	1.00
166-014	166-013	09/28/2021	243.00	1200 BLK.	S MIRO	ERATO	SMOKE	SWBNET,	1.00
166-015	166-010	09/28/2021	115.00	1200 BLK	S MIRO	ERATO	SMOKE	SWBNET,	1.00
166-016	166-015	09/28/2021	218.00	1200 BLK.	S MIRO	ERATO	SMOKE	SWBNET,	1.00
166-017	145-012	09/28/2021	309.00	1300	S TONTI	ERATO	SMOKE	SWBNET,	1.00
166-018	166-017	09/28/2021	80.00	3600 BLK.	ERATO	S TONTI	SMOKE	SWBNET,	1.00

<u>STRUCT 1</u>	<u>STRUCT 2</u>	<u>INSP DATE</u>	<u>LENGTH</u>	<u>ADDRESS</u>	<u>STREET</u>	<u>CROSS STREET</u>	<u>ACTIVITY</u>	<u>INSPECTED BY</u>	<u>REPEAT</u>
166-019	166-018	09/28/2021	107.00	1213	S TONTI	ERATO	SMOKE	SWBNET,	1.00
166-020	166-019	09/28/2021	220.00	1200 BLK.	CALLIOPE HOUSING	ERATO	SMOKE	SWBNET,	1.00
166-021	166-018	09/28/2021	107.00	3614	ERATO	S ROCHEBLAVE	SMOKE	SWBNET,	1.00
166-022	166-021	09/28/2021	190.00	3600 BLK.	ERATO	S ROCHEBLAVE	SMOKE	SWBNET,	1.00
166-023	166-022	09/29/2021	240.00	1200 BLK.	S TONTI	ERATO	SMOKE	SWBNET,	1.00
166-024	166-021	09/28/2021	172.00	3700	ERATO	S ROCHEBLAVE	SMOKE	SWBNET,	1.00
166-025	166-024	09/29/2021	40.00	1200 BLK.	ERATO	S ROCHEBLAVE	SMOKE	SWBNET,	1.00
167-001	167-047	09/29/2021	21.00	1200 BLK.	S DORGENOIS	CLIO PL	SMOKE	SWBNET,	1.00
167-002	167-001	09/29/2021	127.00	3800 BLK.	CLIO PL	S DORGENOIS	SMOKE	SWBNET,	1.00
167-003	167-002	09/29/2021	70.00	3800 BLK.	CLIO PL	S DORGENOIS	SMOKE	SWBNET,	1.00
167-004	167-001	09/29/2021	260.00	1100 BLK.	S DORGENOIS	EARHART BL	SMOKE	SWBNET,	1.00
167-005	167-004	09/29/2021	116.00	3900 BLK.	CLIO	S DORGENOIS	SMOKE	SWBNET,	1.00
167-006	167-005	09/29/2021	115.00	3900 BLK.	CLIO	S DORGENOIS	SMOKE	SWBNET,	1.00
167-007	167-006	09/29/2021	156.00	3900	CLIO	S BROAD	SMOKE	SWBNET,	1.00
167-008	167-007	09/29/2021	240.00	3900 BLK.	CLIO PL	S BROAD	SMOKE	SWBNET,	1.00
167-009	167-008	09/29/2021	37.00	1200	S BROAD	CLIO PL	SMOKE	SWBNET,	1.00
167-010	167-009	09/29/2021	265.00	1240	S BROAD	ERATO	SMOKE	SWBNET,	1.00
167-011	167-004	09/28/2021	180.00	1100	S DORGENOIS	EARHART BL	SMOKE	SWBNET,	1.00
167-025	168-014	09/28/2021	237.00	3914	HOWARD AV	S BROAD	SMOKE	SWBNET,	1.00
167-026	167-025	09/28/2021	268.00	3902	HOWARD AV	S BROAD	SMOKE	SWBNET,	1.00
167-027	168-003	09/28/2021	283.00	3923	EUPHROSINE	S BROAD	SMOKE	SWBNET,	1.00
167-028	167-027	09/28/2021	275.00	3900	EUPHROSINE	S BROAD	SMOKE	SWBNET,	1.00
167-029	167-028	09/28/2021	20.00	900 BLK.	S BROAD	EUPHROSINE	SMOKE	SWBNET,	1.00
167-030	167-029	09/29/2021	346.00	900 BLK.	S BROAD	HOWARD AV	SMOKE	SWBNET,	1.00
167-031	167-030	09/29/2021	42.00	900 BLK.	S BROAD	HOWARD AV	SMOKE	SWBNET,	1.00
167-032	167-031	09/29/2021	218.00	901	S BROAD	HOWARD AV	SMOKE	SWBNET,	1.00
167-033	168-015	09/29/2021	263.00	4030	CLIO	S BROAD	SMOKE	SWBNET,	1.00
167-034	167-033	09/29/2021	257.00	4000	CLIO	S BROAD	SMOKE	SWBNET,	1.00
167-035	133-036	09/29/2021	112.00	1200 BLK.	S BROAD	CLIO	SMOKE	SWBNET,	1.00
167-036	167-035	09/29/2021	25.00	1200.BLK.	S BROAD	CLIO	SMOKE	SWBNET,	1.00

<u>STRUCT 1</u>	<u>STRUCT 2</u>	<u>INSP DATE</u>	<u>LENGTH</u>	<u>ADDRESS</u>	<u>STREET</u>	<u>CROSS STREET</u>	<u>ACTIVITY</u>	<u>INSPECTED BY</u>	<u>REPEAT</u>
167-037	167-036	09/29/2021	65.00	1200 BLK.	S BROAD	CLIO	SMOKE	SWBNET,	1.00
167-038	167-037	09/29/2021	20.00	1200 BLK.	S BROAD	CLIO	SMOKE	SWBNET,	1.00
167-039	166-024	09/29/2021	321.00	3700 BLK.	ERATO	S DORGENOIS	SMOKE	SWBNET,	1.00
167-040	133-037	09/29/2021	354.00	1201	S BROAD	CLIO	SMOKE	SWBNET,	1.00
167-041	167-040	09/29/2021	300.00	1101	S BROAD	EARHART BL	SMOKE	SWBNET,	1.00
167-042	167-041	09/29/2021	56.00	1000 BLK.	S BROAD	EARHART BL	SMOKE	SWBNET,	1.00
167-043	167-042	09/29/2021	125.00	4000	EARHART BL	S WHITE	SMOKE	SWBNET,	1.00
167-044	167-043	09/29/2021	175.00	4000 BLK.	EARHART BL	S WHITE	SMOKE	SWBNET,	1.00
167-045	167-044	09/29/2021	145.00	4000 BLK.	EARHART BL	S WHITE	SMOKE	SWBNET,	1.00
167-046	167-009	09/29/2021	480.00	3900 BLK.	CLIO PL	S DORGENOIS	SMOKE	SWBNET,	1.00
167-047	133-001	09/29/2021	172.00	1200 BLK.	S DORGENOIS	CLIO PL	SMOKE	SWBNET,	1.00
168-001	167-045	09/30/2021	135.00	4100	EARHART BL	S WHITE	SMOKE	SWBNET,	1.00
168-002	168-001	09/29/2021	82.00	1000 BLK.	S WHITE	EARHART BL	SMOKE	SWBNET,	1.00
168-003	168-002	09/29/2021	296.00	1000	S WHITE	EUPHROSINE	SMOKE	SWBNET,	1.00
168-004	168-003	09/29/2021	335.00	4100	EUPHROSINE	S DUPRE	SMOKE	SWBNET,	1.00
168-005	168-004	09/29/2021	193.00	4100 BLK.	EUPHROSINE	S GAYOSO	SMOKE	SWBNET,	1.00
168-006	168-004	09/30/2021	370.00	920	S DUPRE	PALMETTO	SMOKE	SWBNET,	1.00
168-007	168-006	09/29/2021	38.00	4100 BLK.	PALMETTO	S DUPRE	SMOKE	SWBNET,	1.00
168-008	168-007	09/29/2021	275.00	4100 BLK.	PALMETTO	S GAYOSO	SMOKE	SWBNET,	1.00
168-009	168-006	09/30/2021	378.00	900	S DUPRE	HOWARD AV	SMOKE	SWBNET,	1.00
168-010	168-009	09/30/2021	60.00	4200	HOWARD AV	S DUPRE	SMOKE	SWBNET,	1.00
168-011	168-010	09/29/2021	405.00	4220	HOWARD AV	S SALCEDO	SMOKE	SWBNET,	1.00
168-012	168-003	09/29/2021	25.00	900 BLK.	S WHITE	EUPHROSINE	SMOKE	SWBNET,	1.00
168-013	168-012	09/29/2021	345.00	900	S WHITE	PALMETTO	SMOKE	SWBNET,	1.00
168-014	168-013	09/29/2021	350.00	900	S WHITE	HOWARD AV	SMOKE	SWBNET,	1.00
168-015	133-044	09/29/2021	355.00	1200	S WHITE	CLIO	SMOKE	SWBNET,	1.00
168-016	168-015	09/29/2021	285.00	4100 BLK.	CLIO	S DUPRE	SMOKE	SWBNET,	1.00
168-017	134-074	09/30/2021	371.00	1200	S DUPRE	CLIO	SMOKE	SWBNET,	1.00
168-018	168-017	09/29/2021	266.00	1100	S DUPRE	EARHART BL	SMOKE	SWBNET,	1.00
168-019	134-002	09/30/2021	358.00	1201	S DUPRE	CLIO	SMOKE	SWBNET,	1.00

<u>STRUCT 1</u>	<u>STRUCT 2</u>	<u>INSP DATE</u>	<u>LENGTH</u>	<u>ADDRESS</u>	<u>STREET</u>	<u>CROSS STREET</u>	<u>ACTIVITY</u>	<u>INSPECTED BY</u>	<u>REPEAT</u>
169-025	135-012	05/12/2017	355.00		S CLARK	CLIO	SMOKE	SWBNET,	1.00
169-026	169-025	05/12/2017	85.00		S CLARK	WASHINGTON AV	SMOKE	SWBNET,	1.00
172-005	172-004	03/24/2017	185.00		BARONNE	POYDRAS	SMOKE	SWBNET,	1.00
172-006	172-004	03/24/2017	286.00		BARONNE	GIROD	SMOKE	SWBNET,	1.00
172-010	172-009	03/24/2017	215.00		CARONDELET	POYDRAS	SMOKE	SWBNET,	1.00
172-011	172-009	03/24/2017	185.00		LAFAYETTE	MARBLE HALL AL	SMOKE	SWBNET,	1.00
172-012	172-011	03/24/2017	194.00		MARBLE HALL AL	LAFAYETTE	SMOKE	SWBNET,	1.00
172-013	172-011	03/24/2017	48.00		LAFAYETTE	SOULE AL	SMOKE	SWBNET,	1.00
172-014	172-013	03/24/2017	168.00		SOULE AL	LAFAYETTE	SMOKE	SWBNET,	1.00
172-015	172-013	03/24/2017	155.00		LAFAYETTE	ST CHARLES AV	SMOKE	SWBNET,	1.00
172-016	172-015	03/24/2017	240.00		ST CHARLES AV	N MAESTRI PL	SMOKE	SWBNET,	1.00
172-017	172-016	03/24/2017	132.00		ST CHARLES AV	POYDRAS	SMOKE	SWBNET,	1.00
172-018	172-076	03/24/2017	210.00		N MAESTRI PL	CAMP	SMOKE	SWBNET,	1.00
172-019	172-009	03/24/2017	363.00		CARONDELET	GIROD	SMOKE	SWBNET,	1.00
172-020	172-019	03/24/2017	265.00		GIROD	GIROD STREET ALLEY	SMOKE	SWBNET,	1.00
172-021	172-020	03/24/2017	100.00		GIROD STREET	GIROD	SMOKE	SWBNET,	1.00
172-022	172-078	03/24/2017	30.00		GIROD	BARONNE	SMOKE	SWBNET,	1.00
172-026	172-025	03/27/2017	272.00		CARONDELET	JULIA	SMOKE	SWBNET,	1.00
172-027	172-026	03/27/2017	330.00		JULIA	BARONNE	SMOKE	SWBNET,	1.00
172-028	172-026	03/27/2017	233.00		JULIA	ST CHARLES AV	SMOKE	SWBNET,	1.00
172-029	172-019	03/27/2017	337.00		GIROD	PUJOL AL	SMOKE	SWBNET,	1.00
172-030	172-029	03/27/2017	130.00		PUJOL AL	GIROD	SMOKE	SWBNET,	1.00
172-031	172-029	03/27/2017	48.00		GIROD	ST CHARLES AV	SMOKE	SWBNET,	1.00
172-033	172-031	03/27/2017	202.00		ST CHARLES AV	JULIA	SMOKE	SWBNET,	1.00
172-034	172-033	03/27/2017	231.00		ST CHARLES AV	JULIA	SMOKE	SWBNET,	1.00
172-035	172-031	03/27/2017	221.00		GIROD	CHURCH	SMOKE	SWBNET,	1.00
172-037	172-035	03/27/2017	215.00		CHURCH	JULIA	SMOKE	SWBNET,	1.00
172-038	172-037	03/27/2017	320.00		CHURCH	JULIA	SMOKE	SWBNET,	1.00
172-039	172-038	03/27/2017	140.00		JULIA	ST CHARLES AV	SMOKE	SWBNET,	1.00
172-040	172-038	03/27/2017	173.00		JULIA	CAMP	SMOKE	SWBNET,	1.00

<u>STRUCT 1</u>	<u>STRUCT 2</u>	<u>INSP DATE</u>	<u>LENGTH</u>	<u>ADDRESS</u>	<u>STREET</u>	<u>CROSS STREET</u>	<u>ACTIVITY</u>	<u>INSPECTED BY</u>	<u>REPEAT</u>
172-041	172-035	03/27/2017	176.00		GIROD	CAMP	SMOKE	SWBNET,	1.00
172-042	172-041	03/27/2017	53.00		GIROD	CAMP	SMOKE	SWBNET,	1.00
172-043	172-042	03/27/2017	120.00		GIROD	MURPHY"S AL	SMOKE	SWBNET,	1.00
172-045	171-010	03/28/2017	353.00		JULIA	CAMP	SMOKE	SWBNET,	1.00
172-046	172-045	03/28/2017	260.00		CAMP	GIROD	SMOKE	SWBNET,	1.00
172-047	172-046	03/28/2017	204.00		CAMP	GIROD	SMOKE	SWBNET,	1.00
172-048	160-001	03/28/2017	297.00		CAMP	JULIA	SMOKE	SWBNET,	1.00
172-049	172-048	03/28/2017	50.00		CAMP	ATKINSON AL	SMOKE	SWBNET,	1.00
172-050	172-049	03/28/2017	71.00		CAMP	ATKINSON AL	SMOKE	SWBNET,	1.00
172-051	172-049	03/28/2017	144.00		CAMP	ST JOSEPH	SMOKE	SWBNET,	1.00
172-052	172-048	03/28/2017	267.00		CAMP	JULIA	SMOKE	SWBNET,	1.00
172-053	172-052	03/28/2017	68.00		JULIA	WHITE AL	SMOKE	SWBNET,	1.00
172-055	172-053	03/28/2017	241.00		JULIA	MAGAZINE	SMOKE	SWBNET,	1.00
172-057	160-003	03/28/2017	243.00		CAMP STREET	ST JOSEPH	SMOKE	SWBNET,	1.00
172-058	161-031	03/28/2017	423.00		ST CHARLES AV	ATKINSON AL	SMOKE	SWBNET,	1.00
172-059	172-058	03/29/2017	347.00		ATKINSON AL	CAMP	SMOKE	SWBNET,	1.00
172-060	161-028	03/29/2017	283.00		CARONDELET	JULIA	SMOKE	SWBNET,	1.00
172-061	172-060	03/29/2017	281.00		CARONDELET	JULIA	SMOKE	SWBNET,	1.00
172-062	172-061	03/27/2017	200.00		JULIA	Y M C A AL	SMOKE	SWBNET,	1.00
172-063	172-062	03/27/2017	343.00		Y M C A AL	JULIA	SMOKE	SWBNET,	1.00
172-064	172-062	03/27/2017	98.00		JULIA	ST CHARLES AV	SMOKE	SWBNET,	1.00
172-065	161-026	03/29/2017	281.00		BARONNE	JULIA	SMOKE	SWBNET,	1.00
172-066	172-065	03/27/2017	280.00		BARONNE	JULIA	SMOKE	SWBNET,	1.00
172-067	172-066	03/29/2017	225.00		JULIA	SULLIVAN"S AL	SMOKE	SWBNET,	1.00
172-070	173-036	03/29/2017	63.00		GIROD	BARONNE	SMOKE	SWBNET,	1.00
172-071	172-036	03/29/2017	225.00		BARONNE	JULIA	SMOKE	SWBNET,	1.00
172-072	171-003	03/29/2017	347.00		LAFAYETTE	CAMP	SMOKE	SWBNET,	1.00
172-073	172-072	03/29/2017	30.00		LAFAYETTE	CAMP	SMOKE	SWBNET,	1.00
172-074	172-073	03/29/2017	345.00		CAMP	POYDRAS	SMOKE	SWBNET,	1.00
172-075	161-027	03/29/2017	344.00		ARHENS & OTT AL	ST JOSEPH	SMOKE	SWBNET,	1.00

<u>STRUCT 1</u>	<u>STRUCT 2</u>	<u>INSP DATE</u>	<u>LENGTH</u>	<u>ADDRESS</u>	<u>STREET</u>	<u>CROSS STREET</u>	<u>ACTIVITY</u>	<u>INSPECTED BY</u>	<u>REPEAT</u>
172-078	172-020	03/29/2017	90.00		GIROD	BARONNE	SMOKE	SWBNET,	1.00
173-002	173-001	03/30/2017	300.00		LOYOLA AV	LAFAYETTE	SMOKE	SWBNET,	1.00
173-003	173-002	03/30/2017	295.00		LOYOLA AV	GIROD	SMOKE	SWBNET,	1.00
173-004	173-002	03/30/2017	30.00		LAFAYETTE	LOYOLA AV	SMOKE	SWBNET,	1.00
173-005	173-004	03/30/2017	110.00		LAFAYETTE	LOYOLA AV	SMOKE	SWBNET,	1.00
173-007	173-006	03/31/2017	385.00		S RAMPART	GIROD	SMOKE	SWBNET,	1.00
173-008	173-007	03/31/2017	193.00		GIROD	LOYOLA AV	SMOKE	SWBNET,	1.00
173-009	173-007	03/31/2017	262.00		S RAMPART	JULIA	SMOKE	SWBNET,	1.00
173-010	173-009	03/31/2017	265.00		S RAMPART	JULIA	SMOKE	SWBNET,	1.00
173-011	173-010	03/31/2017	187.00		JULIA	LOYOLA AV	SMOKE	SWBNET,	1.00
173-012	173-010	03/31/2017	167.00		JULIA	O"KEEFE AV	SMOKE	SWBNET,	1.00
173-013	173-039	03/31/2017	125.00		LAFAYETTE	O"KEEFE AV	SMOKE	SWBNET,	1.00
173-014	173-013	03/31/2017	380.00		O"KEEFE AV	GIROD	SMOKE	SWBNET,	1.00
173-015	173-014	03/31/2017	260.00		O"KEEFE AV	JULIA	SMOKE	SWBNET,	1.00
173-016	173-015	03/31/2017	274.00		O"KEEFE AV	JULIA	SMOKE	SWBNET,	1.00
173-017	173-016	03/31/2017	280.00		JULIA	BARONNE	SMOKE	SWBNET,	1.00
173-018	162-017	03/31/2017	125.00		O"KEEFE AV	JAMISON AL	SMOKE	SWBNET,	1.00
173-019	173-018	03/31/2017	200.00		JAMISON AL	H ALLEY	SMOKE	SWBNET,	1.00
173-020	173-019	03/31/2017	135.00		JAMISON AL	BARONNE	SMOKE	SWBNET,	1.00
173-021	173-019	03/31/2017	202.00		H ALLEY	ROCK AL	SMOKE	SWBNET,	1.00
173-029	162-018	03/27/2017	118.00		S RAMPART	JULIA	SMOKE	SWBNET,	1.00
173-030	173-029	03/27/2017	157.00		S RAMPART	JULIA	SMOKE	SWBNET,	1.00
173-031	173-030	03/27/2017	65.00		S RAMPART	JULIA	SMOKE	SWBNET,	1.00
173-032	162-019	03/27/2017	235.00		S RAMPART	JULIA	SMOKE	SWBNET,	1.00
173-033	174-013	03/27/2017	327.00		GIROD	LOYOLA AV	SMOKE	SWBNET,	1.00
173-034	173-003	04/03/2017	74.00		LOYOLA AV	GIROD	SMOKE	SWBNET,	1.00
173-034	173-033	03/27/2017	284.00		GIROD	LOYOLA AV	SMOKE	SWBNET,	1.00
173-035	179-043	03/27/2017	307.00		ALLEY	POYDRAS	SMOKE	SWBNET,	1.00
173-036	173-014	03/27/2017	268.00		GIROD	SHAKESPEAR AL	SMOKE	SWBNET,	1.00
173-037	173-036	03/27/2017	135.00		SHAKESPEAR AL	GIROD	SMOKE	SWBNET,	1.00



<u>STRUCT 1</u>	<u>STRUCT 2</u>	<u>INSP DATE</u>	<u>LENGTH</u>	<u>ADDRESS</u>	<u>STREET</u>	<u>CROSS STREET</u>	<u>ACTIVITY</u>	<u>INSPECTED BY</u>	<u>REPEAT</u>
173-039	173-006	03/27/2017	115.00		LAFAYETTE	NORTHSIDE AL	SMOKE	SWBNET,	1.00
174-001	175-003	04/03/2017	220.00		GIROD	LASALLE	SMOKE	SWBNET,	1.00
174-002	174-025	03/27/2017	183.00		GIROD	LASALLE	SMOKE	SWBNET,	1.00
174-004	174-001	03/27/2017	55.00		MAGNOLIA	GIROD	SMOKE	SWBNET,	1.00
174-008	180-041	03/27/2017	186.00		S LIBERTY	GIROD	SMOKE	SWBNET,	1.00
174-009	174-008	03/21/2017	187.00		S LIBERTY	GIROD	SMOKE	SWBNET,	1.00
174-010	174-009	03/27/2017	120.00		S LIBERTY	GIROD	SMOKE	SWBNET,	1.00
174-011	174-010	03/29/2017	178.00		S LIBERTY	GIROD	SMOKE	SWBNET,	1.00
174-012	174-020	03/29/2017	25.00		S LIBERTY	GIROD	SMOKE	SWBNET,	1.00
174-013	174-012	03/29/2017	40.00		GIROD	S LIBERTY	SMOKE	SWBNET,	1.00
174-014	174-013	03/29/2017	240.00		S LIBERTY	JULIA	SMOKE	SWBNET,	1.00
174-015	174-014	03/29/2017	215.00		S LIBERTY	JULIA	SMOKE	SWBNET,	1.00
174-016	174-018	03/29/2017	40.00		LASALLE	GIROD	SMOKE	SWBNET,	1.00
174-017	174-018	03/29/2017	283.00		LASALLE	GIROD	SMOKE	SWBNET,	1.00
174-018	180-036	03/29/2017	340.00		LASALLE	POYDRAS	SMOKE	SWBNET,	1.00
174-019	174-011	03/29/2017	83.00		S LIBERTY	GIROD	SMOKE	SWBNET,	1.00
174-020	174-019	03/29/2017	54.00		S LIBERTY	GIROD	SMOKE	SWBNET,	1.00
174-025	174-001	03/29/2017	180.00		GIROD	LASALLE	SMOKE	SWBNET,	1.00
175-001	181-012	03/29/2017	467.00		WILLOW	GIROD	SMOKE	SWBNET,	1.00
175-002	175-001	03/29/2017	467.00		WILLOW	GIROD	SMOKE	SWBNET,	1.00
175-003	175-017	03/29/2017	33.00		GIROD	MAGNOLIA	SMOKE	SWBNET,	1.00
175-004	182-035	03/29/2017	352.00		CYPRESS	S DERBIGNY	SMOKE	SWBNET,	1.00
175-005	175-004	03/31/2017	289.00		CYPRESS	S CLAIBORNE AV	SMOKE	SWBNET,	1.00
175-006	175-005	03/31/2017	140.00		S CLAIBORNE AV	LAFAYETTE	SMOKE	SWBNET,	1.00
175-007	175-005	03/31/2017	200.00		S CLAIBORNE AV	GIROD	SMOKE	SWBNET,	1.00
175-008	175-004	03/31/2017	270.00		S DERBIGNY	JULIA	SMOKE	SWBNET,	1.00
175-009	175-008	03/31/2017	193.00		JULIA	S CLAIBORNE AV	SMOKE	SWBNET,	1.00
175-010	175-009	03/31/2017	50.00		JULIA	S CLAIBORNE AV	SMOKE	SWBNET,	1.00
175-011	175-010	03/31/2017	60.00		JULIA	S CLAIBORNE AV	SMOKE	SWBNET,	1.00
175-012	182-030	03/31/2017	85.00		LAFAYETTE	S DERBIGNY	SMOKE	SWBNET,	1.00

<u>STRUCT 1</u>	<u>STRUCT 2</u>	<u>INSP DATE</u>	<u>LENGTH</u>	<u>ADDRESS</u>	<u>STREET</u>	<u>CROSS STREET</u>	<u>ACTIVITY</u>	<u>INSPECTED BY</u>	<u>REPEAT</u>
175-013	175-012	03/31/2017	223.00		LAFAYETTE	BOLIVAR	SMOKE	SWBNET,	1.00
175-014	175-013	03/31/2017	125.00		LAFAYETTE	S CLAIBORNE AV	SMOKE	SWBNET,	1.00
175-015	181-038	03/31/2017	280.00		BOLIVAR	LAFAYETTE	SMOKE	SWBNET,	1.00
175-016	181-039	03/31/2017	298.00		S CLAIBORNE AV	LAFAYETTE	SMOKE	SWBNET,	1.00
175-017	175-002	04/03/2017	320.00		GIROD	MAGNOLIA	SMOKE	SWBNET,	1.00
176-001	177-046	02/07/2022	175.00	200 BLK.	CANAL	CONVENTION	SMOKE	SWBNET,	1.00
176-002	176-001	02/07/2022	133.00	201	CANAL	CONVENTION	SMOKE	SWBNET,	1.00
176-003	176-002	02/07/2022	145.00	100 BLK.	CANAL	CONVENTION	SMOKE	SWBNET,	1.00
176-004	176-003	02/07/2022	195.00	100 BL.	CANAL	CONVENTION	SMOKE	SWBNET,	1.00
176-008	176-011	04/03/2017	175.00		POYDRAS	CONVENTION	SMOKE	SWBNET,	1.00
176-009	176-008	03/31/2017	38.00		POYDRAS	CONVENTION	SMOKE	SWBNET,	1.00
176-010	176-009	03/31/2017	153.00		POYDRAS	CONVENTION	SMOKE	SWBNET,	1.00
176-011	177-022	03/31/2017	168.00		POYDRAS	CONVENTION	SMOKE	SWBNET,	1.00
176-012	176-004	02/07/2022	85.00	100 BLK.	CANAL	CONVENTION	SMOKE	SWBNET,	1.00
176-013	177-058	02/08/2022	144.00	200 BLK.	IBERVILLE	CONVENTION	SMOKE	SWBNET,	1.00
176-V2	176-010	03/31/2017	30.00		POYDRAS	CONVENTION	SMOKE	SWBNET,	1.00
177-001	196-028	03/31/2017	390.00		CANAL	MAGAZINE	SMOKE	SWBNET,	1.00
177-002	177-001	03/31/2017	233.00		MAGAZINE	COMMON	SMOKE	SWBNET,	1.00
177-003	177-002	03/31/2017	233.00		MAGAZINE	GRAVIER	SMOKE	SWBNET,	1.00
177-004	177-003	03/31/2017	10.00		GRAVIER	MAGAZINE	SMOKE	SWBNET,	1.00
177-005	177-004	04/03/2017	84.00		GRAVIER	BOARD OF TRADE PL	SMOKE	SWBNET,	1.00
177-006	177-005	03/31/2017	290.00		BOARD OF TRADE	NATCHEZ	SMOKE	SWBNET,	1.00
177-007	177-003	03/31/2017	345.00		MAGAZINE	NATCHEZ	SMOKE	SWBNET,	1.00
177-008	177-007	03/31/2017	356.00		NATCHEZ	TCHOUPITOULAS	SMOKE	SWBNET,	1.00
177-009	177-008	03/31/2017	133.00		TCHOUPITOULAS	POYDRAS	SMOKE	SWBNET,	1.00
177-010	177-009	03/31/2017	17.00		TCHOUPITOULAS	POYDRAS	SMOKE	SWBNET,	1.00
177-011	177-009	03/31/2017	250.00		POYDRAS	S PETERS	SMOKE	SWBNET,	1.00
177-012	177-007	04/03/2017	165.00		MAGAZINE	POYDRAS	SMOKE	SWBNET,	1.00
177-013	177-012	03/31/2017	22.00		MAGAZINE	POYDRAS	SMOKE	SWBNET,	1.00
177-014	177-013	04/03/2017	260.00		POYDRAS	TCHOUPITOULAS	SMOKE	SWBNET,	1.00

<u>STRUCT 1</u>	<u>STRUCT 2</u>	<u>INSP DATE</u>	<u>LENGTH</u>	<u>ADDRESS</u>	<u>STREET</u>	<u>CROSS STREET</u>	<u>ACTIVITY</u>	<u>INSPECTED BY</u>	<u>REPEAT</u>
177-015	177-012	04/03/2017	70.00		MAGAZINE	POYDRAS	SMOKE	SWBNET,	1.00
177-016	177-015	04/03/2017	33.00		MAGAZINE	POYDRAS	SMOKE	SWBNET,	1.00
177-017	177-016	04/03/2017	180.00		POYDRAS	CONSTANCE	SMOKE	SWBNET,	1.00
177-018	177-017	04/08/2017	180.00		POYDRAS	TCHOUPITOULAS	SMOKE	SWBNET,	1.00
177-019	177-018	04/03/2017	176.00		POYDRAS	COMMERCE	SMOKE	SWBNET,	1.00
177-020	177-019	04/03/2017	177.00		POYDRAS	S PETERS	SMOKE	SWBNET,	1.00
177-021	177-020	04/03/2017	184.00		POYDRAS	FULTON	SMOKE	SWBNET,	1.00
177-022	177-021	04/03/2017	181.00		POYDRAS	CONVENTION	SMOKE	SWBNET,	1.00
177-023	177-022	04/03/2017	73.00		CONVENTION	POYDRAS	SMOKE	SWBNET,	1.00
177-024	177-001	04/03/2017	454.00		CANAL	TCHOUPITOULAS	SMOKE	SWBNET,	1.00
177-025	177-002	04/03/2017	405.00		COMMON	TCHOUPITOULAS	SMOKE	SWBNET,	1.00
177-025	177-024	04/03/2017	147.00		TCHOUPITOULAS	COMMON	SMOKE	SWBNET,	1.00
177-026	177-063	04/03/2017	79.00		COMMON	S PETERS	SMOKE	SWBNET,	1.00
177-027	177-026	04/03/2017	22.00		COMMON	S PETERS	SMOKE	SWBNET,	1.00
177-028	177-027	04/03/2017	110.00		S PETERS	CANAL	SMOKE	SWBNET,	1.00
177-029	177-028	04/03/2017	439.00		CANAL	CANAL PLACE WEST	SMOKE	SWBNET,	1.00
177-030	177-005	04/03/2017	300.00		GRAVIER	TCHOUPITOULAS	SMOKE	SWBNET,	1.00
177-030	177-025	04/03/2017	239.00		TCHOUPITOULAS	GRAVIER	SMOKE	SWBNET,	1.00
177-031	177-030	04/03/2017	63.00		GRAVIER	S PETERS	SMOKE	SWBNET,	1.00
177-032	177-026	04/03/2017	268.00		S PETERS	GRAVIER	SMOKE	SWBNET,	1.00
177-032	177-031	04/03/2017	162.00		GRAVIER	S PETERS	SMOKE	SWBNET,	1.00
177-033	177-032	04/03/2017	397.00		S PETERS	POYDRAS	SMOKE	SWBNET,	1.00
177-034	177-030	04/03/2017	274.00		TCHOUPITOULAS	NATCHEZ	SMOKE	SWBNET,	1.00
177-035	177-034	04/03/2017	35.00		NATCHEZ AL	TCHOUPITOULAS	SMOKE	SWBNET,	1.00
177-036	177-059	04/03/2017	50.00		NATCHEZ AL	S PETERS	SMOKE	SWBNET,	1.00
177-037	196-070	02/07/2022	117.00	501	CANAL	DECATUR	SMOKE	SWBNET,	1.00
177-038	177-037	02/07/2022	360.00	401	CANAL	N PETERS	SMOKE	SWBNET,	1.00
177-039	177-038	02/07/2022	60.00	401	CANAL	N PETERS	SMOKE	SWBNET,	1.00
177-040	177-039	02/07/2022	200.00	100 BLK.	N PETERS	IBERVILLE	SMOKE	SWBNET,	1.00
177-041	177-040	02/07/2022	194.00	201	N PETERS	IBERVILLE	SMOKE	SWBNET,	1.00

<u>STRUCT 1</u>	<u>STRUCT 2</u>	<u>INSP DATE</u>	<u>LENGTH</u>	<u>ADDRESS</u>	<u>STREET</u>	<u>CROSS STREET</u>	<u>ACTIVITY</u>	<u>INSPECTED BY</u>	<u>REPEAT</u>
177-042	177-041	02/10/2022	376.00	200 BLK.	N PETERS	BIENVILLE	SMOKE	SWBNET,	1.00
177-043	177-042	02/07/2022	211.00	200 BLK.	BIENVILLE	CLAY	SMOKE	SWBNET,	1.00
177-044	177-039	02/10/2022	66.00	300 BLK.	CANAL	N PETERS	SMOKE	SWBNET,	1.00
177-045	177-061	02/07/2022	93.00	301	CANAL	N FRONT	SMOKE	SWBNET,	1.00
177-046	177-045	02/07/2022	83.00	200 BLK.	CANAL	N FRONT	SMOKE	SWBNET,	1.00
177-047	196-068	02/10/2022	127.00	500	IBERVILLE	DECATUR	SMOKE	SWBNET,	1.00
177-048	177-047	02/07/2022	149.00	400 BLK.	IBERVILLE	CLINTON	SMOKE	SWBNET,	1.00
177-049	177-048	02/07/2022	323.00	200 BLK.	CLINTON	BIENVILLE	SMOKE	SWBNET,	1.00
177-050	177-047	02/10/2022	360.00	200 BLK.	DECATUR	BIENVILLE	SMOKE	SWBNET,	1.00
177-050	196-078	02/07/2022	319.00	500	BIENVILLE	DECATUR	SMOKE	SWBNET,	1.00
177-051	177-050	02/10/2022	310.00	300 BLK.	DECATUR	CONTI	SMOKE	SWBNET,	1.00
177-052	177-050	02/07/2022	150.00	400 BLK.	BIENVILLE	N PETERS	SMOKE	SWBNET,	1.00
177-053	171-003	04/08/2017	380.00		MAGAZINE	POYDRAS	SMOKE	SWBNET,	1.00
177-055	177-064	02/07/2022	130.00	300 BLK.	IBERVILLE	CLAY	SMOKE	SWBNET,	1.00
177-056	177-055	02/07/2022	194.00	300	IBERVILLE	N FRONT	SMOKE	SWBNET,	1.00
177-057	177-056	02/10/2022	13.00	300 BLK.	IBERVILLE	N FRONT	SMOKE	SWBNET,	1.00
177-058	177-057	02/07/2022	46.00	300 BLK.	IBERVILLE	N FRONT	SMOKE	SWBNET,	1.00
177-059	177-035	04/03/2017	79.00		NATCHEZ AL	S PETERS	SMOKE	SWBNET,	1.00
177-060	177-059	04/03/2017	60.00		NATCHEZ AL	S PETERS	SMOKE	SWBNET,	1.00
177-061	177-044	02/07/2022	144.00	300 BLK.	CANAL	N FRONT	SMOKE	SWBNET,	1.00
177-062	177-027	04/03/2017	125.00		S PETERS	GRAVIER	SMOKE	SWBNET,	1.00
177-063	177-025	04/03/2017	57.00		COMMON	S PETERS	SMOKE	SWBNET,	1.00
177-064	177-041	02/07/2022	34.00	300 BLK.	IBERVILLE	N PETERS	SMOKE	SWBNET,	1.00
178-001	179-009	02/07/2022	232.00	900	UNION	BARONNE	SMOKE	SWBNET,	1.00
178-002	178-001	02/07/2022	94.00	313	BARONNE	UNION	SMOKE	SWBNET,	1.00
178-003	178-001	02/07/2022	190.00	349	BARONNE	PERDIDO	SMOKE	SWBNET,	1.00
178-004	178-001	02/07/2022	48.00	840	UNION	BARONNE	SMOKE	SWBNET,	1.00
178-005	178-004	02/07/2022	180.00	300	BARONNE	GRAVIER	SMOKE	SWBNET,	1.00
178-006	178-004	02/07/2022	223.00	346	BARONNE	PERDIDO	SMOKE	SWBNET,	1.00
178-007	178-004	02/07/2022	374.00	800	UNION	CARONDELET	SMOKE	SWBNET,	1.00

<u>STRUCT 1</u>	<u>STRUCT 2</u>	<u>INSP DATE</u>	<u>LENGTH</u>	<u>ADDRESS</u>	<u>STREET</u>	<u>CROSS STREET</u>	<u>ACTIVITY</u>	<u>INSPECTED BY</u>	<u>REPEAT</u>
178-008	178-073	02/07/2022	70.00	307	CARONDELET	GRAVIER	SMOKE	SWBNET,	1.00
178-009	178-007	02/07/2022	187.00	343	CARONDELET	PERDIDO	SMOKE	SWBNET,	1.00
178-010	178-007	02/07/2022	51.00	729	UNION	CARONDELET	SMOKE	SWBNET,	1.00
178-011	178-010	02/07/2022	159.00	300	CARONDELET	GRAVIER	SMOKE	SWBNET,	1.00
178-012	178-010	02/07/2022	243.00	400	CARONDELET	PERDIDO	SMOKE	SWBNET,	1.00
178-013	178-082	02/07/2022	105.00	700	PERDIDO	ST CHARLES AV	SMOKE	SWBNET,	1.00
178-014	178-010	02/07/2022	355.00	700	UNION	ST CHARLES AV	SMOKE	SWBNET,	1.00
178-015	178-014	03/19/2019	28.00		ST CHARLES AV	UNION	TV	DCGCTV,	1.00
178-016	178-015	03/19/2019	35.00		ST CHARLES AV	UNION	TV	DCGCTV,	1.00
178-017	178-016	03/19/2019	75.00		ST CHARLES AV	GRAVIER	TV	DCGCTV,	1.00
178-018	178-016	02/07/2022	85.00	300 BLK.	ST CHARLES AV	COMMERCIAL PL	SMOKE	SWBNET,	1.00
178-019	172-005	02/07/2022	220.00	500	BARONNE	POYDRAS	SMOKE	SWBNET,	1.00
178-020	178-074	02/07/2022	18.00	840	POYDRAS	BARONNE	SMOKE	SWBNET,	1.00
178-021	178-020	02/07/2022	30.00	836	POYDRAS	CARROLL	SMOKE	SWBNET,	1.00
178-022	178-021	02/08/2022	33.00	836	POYDRAS	CARROLL	SMOKE	SWBNET,	1.00
178-023	178-022	02/07/2022	95.00	400 BLK.	CARROLL	POYDRAS	SMOKE	SWBNET,	1.00
178-024	178-023	02/08/2022	276.00	400	CARROLL	PERDIDO	SMOKE	SWBNET,	1.00
178-025	178-024	02/07/2022	245.00	802	PERDIDO	CARONDELET	SMOKE	SWBNET,	1.00
178-026	178-023	02/08/2022	20.00	800 BLK.	POYDRAS	CARROLL	SMOKE	SWBNET,	1.00
178-027	178-026	02/07/2022	203.00	801	POYDRAS	CARONDELET	SMOKE	SWBNET,	1.00
178-028	178-029	02/08/2022	30.00	500	CARONDELET	POYDRAS	SMOKE	SWBNET,	1.00
178-029	172-010	02/08/2022	195.00	500	CARONDELET	POYDRAS	SMOKE	SWBNET,	1.00
178-030	178-028	02/07/2022	87.00	400 BLK.	CARONDELET	POYDRAS	SMOKE	SWBNET,	1.00
178-031	178-030	02/07/2022	215.00	405	CARONDELET	PERDIDO	SMOKE	SWBNET,	1.00
178-032	178-030	02/08/2022	37.00	700 BLK.	POYDRAS	CARONDELET	SMOKE	SWBNET,	1.00
178-033	178-032	02/08/2022	305.00	701	POYDRAS	ST CHARLES AV	SMOKE	SWBNET,	1.00
178-034	178-028	02/08/2022	385.00	700	POYDRAS	ST CHARLES AV	SMOKE	SWBNET,	1.00
178-035	178-034	02/07/2022	200.00	400 BLK.	ST CHARLES AV	PERDIDO	SMOKE	SWBNET,	1.00
178-036	178-035	02/08/2022	200.00	333	ST CHARLES AV	PERDIDO	SMOKE	SWBNET,	1.00
178-037	178-036	02/07/2022	70.00	600 BLK.	COMMERCIAL PL	ST CHARLES AV	SMOKE	SWBNET,	1.00

<u>STRUCT 1</u>	<u>STRUCT 2</u>	<u>INSP DATE</u>	<u>LENGTH</u>	<u>ADDRESS</u>	<u>STREET</u>	<u>CROSS STREET</u>	<u>ACTIVITY</u>	<u>INSPECTED BY</u>	<u>REPEAT</u>
178-038	178-037	02/08/2022	305.00	600	COMMERCIAL PL	CAMP	SMOKE	SWBNET,	1.00
178-039	178-034	02/07/2022	400.00	600	POYDRAS	CAMP	SMOKE	SWBNET,	1.00
178-040	178-039	02/08/2022	90.00	443	CAMP	POYDRAS	SMOKE	SWBNET,	1.00
178-041	178-079	02/08/2022	190.00	336	CAMP	COMMERCIAL PL	SMOKE	SWBNET,	1.00
178-042	177-053	04/03/2017	318.00		POYDRAS	CAMP	SMOKE	SWBNET,	1.00
178-043	177-015	04/03/2017	331.00		POYDRAS	CAMP	SMOKE	SWBNET,	1.00
178-044	177-012	04/03/2017	331.00		POYDRAS	CAMP	SMOKE	SWBNET,	1.00
178-045	177-007	04/03/2017	262.00		NATCHEZ	PICAYUNE PL	SMOKE	SWBNET,	1.00
178-047	178-046	04/17/2017	35.00		CAMP	NATCHEZ	SMOKE	SWBNET,	1.00
178-048	178-047	04/17/2017	189.00		CAMP	POYDRAS	SMOKE	SWBNET,	1.00
178-049	177-003	04/17/2017	261.00		GRAVIER	PICAYUNE PL	SMOKE	SWBNET,	1.00
178-050	178-049	04/17/2017	343.00		PICAYUNE PL	NATCHEZ	SMOKE	SWBNET,	1.00
178-051	178-049	04/17/2017	102.00		GRAVIER	CAMP	SMOKE	SWBNET,	1.00
178-052	178-051	04/17/2017	45.00		CAMP	GRAVIER	SMOKE	SWBNET,	1.00
178-053	178-052	04/17/2017	159.00		CAMP	COMMERCIAL PL	SMOKE	SWBNET,	1.00
178-054	196-020	02/08/2022	205.00	200 BLK.	ST CHARLES AV	GRAVIER	SMOKE	SWBNET,	1.00
178-055	178-054	02/07/2022	39.00	300	ST CHARLES AV	GRAVIER	SMOKE	SWBNET,	1.00
178-056	178-055	02/08/2022	358.00	601	GRAVIER	CAMP	SMOKE	SWBNET,	1.00
178-057	178-056	02/08/2022	223.00	300 BLK.	CAMP	COMMERCIAL PL	SMOKE	SWBNET,	1.00
178-058	196-032	04/17/2017	153.00		CAMP	GRAVIER	SMOKE	SWBNET,	1.00
178-059	196-025	02/08/2022	179.00	217	CAMP	GRAVIER	SMOKE	SWBNET,	1.00
178-060	196-008	02/07/2022	53.00	201	CARONDELET	GRAVIER	SMOKE	SWBNET,	1.00
178-061	178-060	02/08/2022	67.00	219	CARONDELET	GRAVIER	SMOKE	SWBNET,	1.00
178-062	178-061	02/07/2022	76.00	225	CARONDELET	GRAVIER	SMOKE	SWBNET,	1.00
178-063	178-062	02/08/2022	69.00	231	CARONDELET	GRAVIER	SMOKE	SWBNET,	1.00
178-064	178-063	02/08/2022	55.00	700 BLK.	GRAVIER	CARONDELET	SMOKE	SWBNET,	1.00
178-065	178-064	02/08/2022	184.00	722	GRAVIER	ST CHARLES AV	SMOKE	SWBNET,	1.00
178-066	178-065	02/08/2022	95.00	710	GRAVIER	ST CHARLES AV	SMOKE	SWBNET,	1.00
178-067	196-006	02/08/2022	325.00	200 BLK.	BARONNE	GRAVIER	SMOKE	SWBNET,	1.00
178-068	178-067	02/08/2022	235.00	818	GRAVIER	VARIETIES AL	SMOKE	SWBNET,	1.00

<u>STRUCT 1</u>	<u>STRUCT 2</u>	<u>INSP DATE</u>	<u>LENGTH</u>	<u>ADDRESS</u>	<u>STREET</u>	<u>CROSS STREET</u>	<u>ACTIVITY</u>	<u>INSPECTED BY</u>	<u>REPEAT</u>
178-069	178-068	02/08/2022	8.00	819	GRAVIER	VARIETIES AL	SMOKE	SWBNET,	1.00
178-070	178-069	02/08/2022	140.00	801	GRAVIER	CARONDELET	SMOKE	SWBNET,	1.00
178-071	179-050	02/08/2022	110.00	900	GRAVIER	BARONNE	SMOKE	SWBNET,	1.00
178-072	178-071	02/08/2022	118.00	311	BARONNE	UNION	SMOKE	SWBNET,	1.00
178-073	178-007	02/08/2022	60.00	317	CARONDELET	UNION	SMOKE	SWBNET,	1.00
178-074	178-019	02/08/2022	35.00	840	POYDRAS	BARONNE	SMOKE	SWBNET,	1.00
178-075	178-080	02/08/2022	148.00	600 BLK.	POYDRAS	ST CHARLES AV	SMOKE	SWBNET,	1.00
178-076	196-005	02/08/2022	155.00	215	BARONNE	GRAVIER	SMOKE	SWBNET,	1.00
178-079	178-040	02/08/2022	95.00	400 BLK.	CAMP	NATCHEZ	SMOKE	SWBNET,	1.00
178-080	178-040	02/08/2022	150.00	600 BLK.	POYDRAS	CAMP	SMOKE	SWBNET,	1.00
178-081	172-077	02/08/2022	66.00	500	ST CHARLES AV	POYDRAS	SMOKE	SWBNET,	1.00
178-082	178-012	02/08/2022	230.00	700 BLK.	PERDIDO	ST CHARLES AV	SMOKE	SWBNET,	1.00
178-083	178-014	03/19/2019	9.00	321	ST CHARLES AV	UNION	TV	DCGCTV,	1.00
178-084	178-083	03/20/2019	62.00	327	ST CHARLES AV	UNION	TV	DCGCTV,	1.00
178-085	178-083	02/08/2022	63.00	320	ST CHARLES AV	UNION	SMOKE	SWBNET,	1.00
179-001	197-028	02/08/2022	365.00	300	S RAMPART	GRAVIER	SMOKE	SWBNET,	1.00
179-002	179-001	02/08/2022	282.00	1126	GRAVIER	LOYOLA AV	SMOKE	SWBNET,	1.00
179-003	179-002	02/08/2022	25.00	1126	GRAVIER	LOYOLA AV	SMOKE	SWBNET,	1.00
179-004	179-003	02/08/2022	220.00	300 BLK.	LOYOLA AV	PERDIDO	SMOKE	SWBNET,	1.00
179-005	179-004	02/08/2022	233.00	300 BLK.	LOYOLA AV	PERDIDO	SMOKE	SWBNET,	1.00
179-006	179-051	02/10/2022	125.00	935	GRAVIER	O"KEEFE AV	SMOKE	SWBNET,	1.00
179-007	179-006	02/08/2022	158.00	314	O"KEEFE AV	UNION	SMOKE	SWBNET,	1.00
179-008	179-007	02/08/2022	85.00	300 BLK.	O"KEEFE AV	UNION	SMOKE	SWBNET,	1.00
179-009	179-008	02/09/2022	123.00	920	UNION	BARONNE	SMOKE	SWBNET,	1.00
179-010	179-008	02/08/2022	247.00	300 BLK.	O"KEEFE AV	PERDIDO	SMOKE	SWBNET,	1.00
179-011	179-001	02/09/2022	255.00	324	S RAMPART	UNION	SMOKE	SWBNET,	1.00
179-012	179-011	02/08/2022	243.00	300 BLK.	S RAMPART	PERDIDO	SMOKE	SWBNET,	1.00
179-013	179-012	02/09/2022	18.00	400	S RAMPART	PERDIDO	SMOKE	SWBNET,	1.00
179-014	179-013	02/08/2022	280.00	1100 BLK.	PERDIDO	LOYOLA AV	SMOKE	SWBNET,	1.00
179-015	179-014	02/08/2022	28.00	1100 BLK.	PERDIDO	LOYOLA AV	SMOKE	SWBNET,	1.00

<u>STRUCT 1</u>	<u>STRUCT 2</u>	<u>INSP DATE</u>	<u>LENGTH</u>	<u>ADDRESS</u>	<u>STREET</u>	<u>CROSS STREET</u>	<u>ACTIVITY</u>	<u>INSPECTED BY</u>	<u>REPEAT</u>
179-016	179-015	02/09/2022	114.00	400 BLK.	LOYOLA AV	POYDRAS	SMOKE	SWBNET,	1.00
179-017	179-016	02/09/2022	118.00	428	LOYOLA AV	POYDRAS	SMOKE	SWBNET,	1.00
179-018	179-013	02/08/2022	415.00	449	S RAMPART	POYDRAS	SMOKE	SWBNET,	1.00
179-019	179-018	02/08/2022	30.00	1101	POYDRAS	S RAMPART	SMOKE	SWBNET,	1.00
179-020	179-049	02/09/2022	35.00	1000	POYDRAS	LOYOLA AV	SMOKE	SWBNET,	1.00
179-021	179-018	02/09/2022	170.00	1009	POYDRAS	O"KEEFE AV	SMOKE	SWBNET,	1.00
179-022	179-010	02/09/2022	28.00	300 BLK.	O"KEEFE AV	PERDIDO	SMOKE	SWBNET,	1.00
179-022	179-013	02/09/2022	240.00	1000	PERDIDO	O"KEEFE AV	SMOKE	SWBNET,	1.00
179-023	179-022	02/09/2022	255.00	900 BLK.	PERDIDO	PENN	SMOKE	SWBNET,	1.00
179-024	179-023	02/09/2022	265.00	400 BLK.	PENN	POYDRAS	SMOKE	SWBNET,	1.00
179-026	179-025	02/09/2022	228.00	900 BLK	POYDRAS	PENN	SMOKE	SWBNET,	1.00
179-027	197-030	02/09/2022	260.00	200 BLK.	O"KEEFE AV	GRAVIER	SMOKE	SWBNET,	1.00
179-028	197-027	02/09/2022	130.00	212	LOYOLA AV	TULANE AV	SMOKE	SWBNET,	1.00
179-029	179-028	02/09/2022	10.00	212	LOYOLA AV	GRAVIER	SMOKE	SWBNET,	1.00
179-030	179-029	02/09/2022	45.00	212	LOYOLA AV	GRAVIER	SMOKE	SWBNET,	1.00
179-031	179-030	02/09/2022	135.00	230	LOYOLA AV	GRAVIER	SMOKE	SWBNET,	1.00
179-032	180-005	02/09/2022	248.00	1301	GRAVIER	LOYOLA AV	SMOKE	SWBNET,	1.00
179-033	180-006	02/09/2022	242.00	1300	GRAVIER	LOYOLA AV	SMOKE	SWBNET,	1.00
179-034	180-026	02/09/2022	301.00	1200 BLK.	PERDIDO	LOYOLA AV	SMOKE	SWBNET,	1.00
179-035	179-034	02/09/2022	160.00	1200	PERDIDO	LOYOLA AV	SMOKE	SWBNET,	1.00
179-036	179-034	02/09/2022	255.00	300 BLK.	S SARATOGA	GRAVIER	SMOKE	SWBNET,	1.00
179-037	179-036	02/09/2022	256.00	300	S SARATOGA	GRAVIER	SMOKE	SWBNET,	1.00
179-038	179-037	02/09/2022	105.00	1200 BLK.	GRAVIER	LOYOLA AV	SMOKE	SWBNET,	1.00
179-039	180-031	02/09/2022	300.00	1300	POYDRAS	LOYOLA AV	SMOKE	SWBNET,	1.00
179-040	179-039	02/09/2022	200.00	1200 BLK.	POYDRAS	LOYOLA AV	SMOKE	SWBNET,	1.00
179-041	179-039	02/09/2022	94.00	1300	POYDRAS	LOYOLA AV	SMOKE	SWBNET,	1.00
179-042	179-041	02/09/2022	215.00	1200 BLK.	POYDRAS	LOYOLA AV	SMOKE	SWBNET,	1.00
179-043	180-041	02/09/2022	255.00	1300	POYDRAS	LOYOLA AV	SMOKE	SWBNET,	1.00
179-044	179-043	02/09/2022	342.00	1200	POYDRAS	LOYOLA AV	SMOKE	SWBNET,	1.00
179-045	173-006	02/09/2022	395.00	500	S RAMPART	POYDRAS	SMOKE	SWBNET,	1.00



<u>STRUCT 1</u>	<u>STRUCT 2</u>	<u>INSP DATE</u>	<u>LENGTH</u>	<u>ADDRESS</u>	<u>STREET</u>	<u>CROSS STREET</u>	<u>ACTIVITY</u>	<u>INSPECTED BY</u>	<u>REPEAT</u>
179-046	179-045	02/09/2022	170.00	1000 BLK.	POYDRAS	O"KEEFE AV	SMOKE	SWBNET,	1.00
179-047	173-013	02/09/2022	400.00	500	O"KEEFE AV	POYDRAS	SMOKE	SWBNET,	1.00
179-048	179-047	02/09/2022	291.00	902	POYDRAS	PENN	SMOKE	SWBNET,	1.00
179-049	179-019	02/09/2022	85.00	1000	POYDRAS	S RAMPART	SMOKE	SWBNET,	1.00
179-050	179-006	02/09/2022	240.00	920	GRAVIER	BARONNE	SMOKE	SWBNET,	1.00
179-051	179-001	02/09/2022	112.00	1011	GRAVIER	O"KEEFE AV	SMOKE	SWBNET,	1.00
180-001	198-065	02/09/2022	246.00	300 BLK.	LASALLE	GRAVIER	SMOKE	SWBNET,	1.00
180-002	180-001	02/09/2022	52.00	300 BLK.	LASALLE	GRAVIER	SMOKE	SWBNET,	1.00
180-003	180-002	02/09/2022	20.00	300 BLK.	LASALLE	GRAVIER	SMOKE	SWBNET,	1.00
180-004	180-003	02/09/2022	100.00	400	LASALLE	GRAVIER	SMOKE	SWBNET,	1.00
180-005	180-004	02/09/2022	260.00	1400	GRAVIER	S LIBERTY	SMOKE	SWBNET,	1.00
180-006	180-005	02/09/2022	12.00	300 BLK.	S LIBERTY	GRAVIER	SMOKE	SWBNET,	1.00
180-007	180-049	02/09/2022	154.00	300 BLK.	S LIBERTY	TULANE AV	SMOKE	SWBNET,	1.00
180-008	180-004	02/09/2022	231.00	1500 BLK.	GRAVIER	FRERET	SMOKE	SWBNET,	1.00
180-009	180-008	02/09/2022	225.00	1600 BLK.	GRAVIER	S ROBERTSON	SMOKE	SWBNET,	1.00
180-010	180-004	02/09/2022	113.00	400	LASALLE	PERDIDO	SMOKE	SWBNET,	1.00
180-011	180-010	02/09/2022	37.00	400 BLK.	LASALLE	PERDIDO	SMOKE	SWBNET,	1.00
180-012	180-011	02/10/2022	26.00	400 BLK.	LASALLE	PERDIDO	SMOKE	SWBNET,	1.00
180-013	180-012	02/09/2022	66.00	400 BLK.	LASALLE	PERDIDO	SMOKE	SWBNET,	1.00
180-013	180-014	02/10/2022	25.00	400 BLK.	LASALLE	GRAVIER	SMOKE	SWBNET,	1.00
180-014	180-025	02/10/2022	258.00	400 BLK.	LASALLE	GRAVIER	SMOKE	SWBNET,	1.00
180-015	181-007	02/11/2022	287.00	1600 BLK.	PERDIDO	MAGNOLIA	SMOKE	SWBNET,	1.00
180-016	180-048	02/10/2022	131.00	1600 BLK.	PERDIDO	S ROBERTSON	SMOKE	SWBNET,	1.00
180-017	180-016	02/10/2022	208.00	500 BLK.	S ROBERTSON	POYDRAS	SMOKE	SWBNET,	1.00
180-019	180-018	02/10/2022	130.00	500 BLK.	S ROBERTSON	POYDRAS	SMOKE	SWBNET,	1.00
180-020	180-016	02/10/2022	247.00	1515	PERDIDO	FRERET	SMOKE	SWBNET,	1.00
180-021	180-020	02/11/2022	212.00	500 BLK.	FRERET	POYDRAS	SMOKE	SWBNET,	1.00
180-022	180-021	02/10/2022	210.00	500 BLK.	FRERET	POYDRAS	SMOKE	SWBNET,	1.00
180-023	180-020	02/10/2022	106.00	400 BLK.	FRERET	GRAVIER	SMOKE	SWBNET,	1.00
180-024	180-023	02/10/2022	362.00	400	FRERET	GRAVIER	SMOKE	SWBNET,	1.00

<u>STRUCT 1</u>	<u>STRUCT 2</u>	<u>INSP DATE</u>	<u>LENGTH</u>	<u>ADDRESS</u>	<u>STREET</u>	<u>CROSS STREET</u>	<u>ACTIVITY</u>	<u>INSPECTED BY</u>	<u>REPEAT</u>
180-025	180-051	02/10/2022	82.00	1501	PERDIDO	LASALLE	SMOKE	SWBNET,	1.00
180-026	180-025	02/10/2022	250.00	1400 BLK.	PERDIDO	S LIBERTY	SMOKE	SWBNET,	1.00
180-027	180-025	02/10/2022	223.00	500 BLK.	LASALLE	POYDRAS	SMOKE	SWBNET,	1.00
180-029	180-027	02/09/2022	219.00	500 BLK.	LA SALLE PL	POYDRAS	SMOKE	SWBNET,	1.00
180-030	180-029	02/10/2022	250.00	1401	POYDRAS	S LIBERTY	SMOKE	SWBNET,	1.00
180-031	180-030	02/10/2022	25.00	600	S LIBERTY	POYDRAS	SMOKE	SWBNET,	1.00
180-033	181-011	02/10/2022	100.00	1600 BLK.	SUGAR BOWL DR	MAGNOLIA	SMOKE	SWBNET,	1.00
180-034	180-033	02/10/2022	253.00	1600 BLK.	SUGAR BOWL DR	S ROBERTSON	SMOKE	SWBNET,	1.00
180-035	180-034	02/10/2022	258.00	1500 BLK.	POYDRAS	S ROBERTSON	SMOKE	SWBNET,	1.00
180-036	180-035	02/10/2022	443.00	1500	SUGAR BOWL DR	LASALLE	SMOKE	SWBNET,	1.00
180-037	180-036	02/10/2022	40.00	600	LASALLE	POYDRAS	SMOKE	SWBNET,	1.00
180-038	180-037	02/10/2022	132.00	1400 BLK.	POYDRAS	S LIBERTY	SMOKE	SWBNET,	1.00
180-039	180-038	02/10/2022	13.00	1400 BLK.	POYDRAS	S LIBERTY	SMOKE	SWBNET,	1.00
180-040	180-039	02/10/2022	80.00	1400	POYDRAS	S LIBERTY	SMOKE	SWBNET,	1.00
180-041	180-040	02/10/2022	10.00	1400	POYDRAS	S LIBERTY	SMOKE	SWBNET,	1.00
180-042	198-062	02/10/2022	215.00	300 BLK.	S ROBERTSON	TULANE AV	SMOKE	SWBNET,	1.00
180-043	180-042	02/10/2022	67.00	300 BLK.	S ROBERTSON	TULANE AV	SMOKE	SWBNET,	1.00
180-044	180-043	02/10/2022	52.00	300 BLK.	S ROBERTSON	TULANE AV	SMOKE	SWBNET,	1.00
180-045	181-002	02/10/2022	285.00	1669	GRAVIER	MAGNOLIA	SMOKE	SWBNET,	1.00
180-046	180-045	02/10/2022	293.00	300 BLK.	MAGNOLIA	GRAVIER	SMOKE	SWBNET,	1.00
180-047	180-050	02/10/2022	143.00	1600	GRAVIER	S ROBERTSON	SMOKE	SWBNET,	1.00
180-048	180-015	02/10/2022	178.00	1600 BLK.	PERDIDO	S ROBERTSON	SMOKE	SWBNET,	1.00
180-049	180-005	02/10/2022	220.00	333	S LIBERTY	TULANE AV	SMOKE	SWBNET,	1.00
180-050	180-045	02/10/2022	80.00	1688	GRAVIER	MAGNOLIA	SMOKE	SWBNET,	1.00
180-051	180-020	02/10/2022	152.00	1501	PERDIDO	FRERET	SMOKE	SWBNET,	1.00
181-001	198-059	02/10/2022	465.00	300 BLK.	S CLAIBORNE AV	GRAVIER	SMOKE	SWBNET,	1.00
181-003	181-002	06/20/2022	200.00	300 BLK.	S CLAIBORNE AV	TULANE AV	TV	DCGCTV,	1.00
181-004	181-003	06/20/2022	210.00	300 BLK.	S CLAIBORNE AV	TULANE AV	TV	DCGCTV,	1.00
181-010	181-008	04/17/2017	128.00		CLARA	POYDRAS	SMOKE	SWBNET,	1.00
181-011	181-010	04/17/2017	49.00		CLARA	POYDRAS	SMOKE	SWBNET,	1.00

<u>STRUCT 1</u>	<u>STRUCT 2</u>	<u>INSP DATE</u>	<u>LENGTH</u>	<u>ADDRESS</u>	<u>STREET</u>	<u>CROSS STREET</u>	<u>ACTIVITY</u>	<u>INSPECTED BY</u>	<u>REPEAT</u>
181-012	181-011	04/17/2017	424.00		POYDRAS	S CLAIBORNE AV	SMOKE	SWBNET,	1.00
181-013	181-007	06/14/2022	15.00	1700	PERDIDO	CLARA	TV	DCGCTV,	1.00
181-015	181-013	06/14/2022	172.00	1800	PERDIDO	S CLAIBORNE AV	TV	DCGCTV,	1.00
181-038	182-024	04/17/2017	340.00		POYDRAS	BOLIVAR	SMOKE	SWBNET,	1.00
181-039	181-038	04/17/2017	321.00		POYDRAS	S CLAIBORNE AV	SMOKE	SWBNET,	1.00
182-021	182-018	04/17/2017	140.00		S PRIEUR	POYDRAS	SMOKE	SWBNET,	1.00
182-022	182-021	04/18/2017	356.00		POYDRAS	S JOHNSON	SMOKE	SWBNET,	1.00
182-023	182-022	04/18/2017	161.00		S JOHNSON	LAFAYETTE	SMOKE	SWBNET,	1.00
182-024	182-021	04/18/2017	355.00		POYDRAS	S ROMAN	SMOKE	SWBNET,	1.00
182-027	182-026	04/18/2017	352.00		LAFAYETTE	S JOHNSON	SMOKE	SWBNET,	1.00
182-028	182-027	04/18/2017	262.00		LAFAYETTE	S GALVEZ	SMOKE	SWBNET,	1.00
182-029	182-026	04/18/2017	350.00		LAFAYETTE	S ROMAN	SMOKE	SWBNET,	1.00
182-030	182-029	04/18/2017	163.00		LAFAYETTE	BERTRAND	SMOKE	SWBNET,	1.00
182-033	182-032	04/21/2017	126.00		LAFAYETTE	S PRIEUR	SMOKE	SWBNET,	1.00
182-034	182-032	04/18/2017	97.00		S PRIEUR	CYPRESS	SMOKE	SWBNET,	1.00
182-035	182-034	04/18/2017	346.00		CYPRESS	S ROMAN	SMOKE	SWBNET,	1.00
182-036	182-035	04/19/2017	278.00		S ROMAN	JULIA	SMOKE	SWBNET,	1.00
182-039	182-034	04/19/2017	318.00		S PRIEUR	JULIA	SMOKE	SWBNET,	1.00
182-040	182-039	04/19/2017	283.00		JULIA	S ROMAN	SMOKE	SWBNET,	1.00
182-041	175-008	04/19/2017	195.00		JULIA	S ROMAN	SMOKE	SWBNET,	1.00
182-042	182-030	04/19/2017	247.00		BERTRAND	POYDRAS	SMOKE	SWBNET,	1.00
183-026	183-025	04/19/2017	160.00		S ROCHEBLAVE	LAFAYETTE	SMOKE	SWBNET,	1.00
183-027	183-026	04/19/2017	25.00		S ROCHEBLAVE	CYPRESS	SMOKE	SWBNET,	1.00
183-028	183-027	04/19/2017	160.00		CYPRESS	S DORGENOIS	SMOKE	SWBNET,	1.00
183-029	183-027	04/19/2017	300.00		S ROCHEBLAVE	JULIA	SMOKE	SWBNET,	1.00
183-030	183-031	04/21/2017	87.00		S TONTI	JULIA	SMOKE	SWBNET,	1.00
183-031	183-032	04/19/2017	300.00		N TONTI	JULIA	SMOKE	SWBNET,	1.00
183-032	183-033	04/19/2017	20.00		N TONTI	CYPRESS	SMOKE	SWBNET,	1.00
183-033	183-026	04/20/2017	355.00		LAFAYETTE	S TONTI	SMOKE	SWBNET,	1.00
183-034	183-033	04/20/2017	66.00		N TONTI	POYDRAS	SMOKE	SWBNET,	1.00

<u>STRUCT 1</u>	<u>STRUCT 2</u>	<u>INSP DATE</u>	<u>LENGTH</u>	<u>ADDRESS</u>	<u>STREET</u>	<u>CROSS STREET</u>	<u>ACTIVITY</u>	<u>INSPECTED BY</u>	<u>REPEAT</u>
183-035	183-034	04/20/2017	353.00		CYPRESS	S MIRO	SMOKE	SWBNET,	1.00
183-036	183-035	04/20/2017	27.00		S MIRO	POYDRAS	SMOKE	SWBNET,	1.00
183-037	183-036	04/20/2017	263.00		POYDRAS	S GALVEZ	SMOKE	SWBNET,	1.00
183-038	183-033	04/20/2017	50.00		LAFAYETTE	S TONTI	SMOKE	SWBNET,	1.00
183-039	183-038	04/20/2017	295.00		LAFAYETTE	S MIRO	SMOKE	SWBNET,	1.00
183-040	183-039	04/20/2017	313.00		LAFAYETTE	S GALVEZ	SMOKE	SWBNET,	1.00
183-041	183-040	04/20/2017	325.00		S GALVEZ	JULIA	SMOKE	SWBNET,	1.00
183-048	182-022	04/20/2017	323.00		POYDRAS	S GALVEZ	SMOKE	SWBNET,	1.00
183-049	183-048	04/20/2017	110.00		S GALVEZ	LAFAYETTE	SMOKE	SWBNET,	1.00
184-029	183-028	04/21/2017	234.00		POYDRAS	S DORGENOIS	SMOKE	SWBNET,	1.00
184-030	184-029	04/20/2017	152.00		S DORGENOIS	JULIA	SMOKE	SWBNET,	1.00
184-032	184-029	04/21/2017	243.00		POYDRAS	S BROAD	SMOKE	SWBNET,	1.00
184-033	184-032	04/21/2017	248.00		POYDRAS	S BROAD	SMOKE	SWBNET,	1.00
188-017	188-016	06/14/2022	355.00	2400	TULANE AV	S TONTI	TV	DCGCTV,	1.00
188-018	188-017	06/14/2022	360.00	2300	TULANE AV	S MIRO	TV	DCGCTV,	1.00
188-019	188-018	06/14/2022	270.00	2200	TULANE AV	S GALVEZ	TV	DCGCTV,	1.00
188-022	181-022	06/22/2022	230.00	1805	S DERBIGNY	TULANE AV	TV	DCGCTV,	1.00
188-023	188-022	06/22/2022	250.00	1700	TULANE AV	S CLAIBORNE AV	TV	DCGCTV,	1.00
188-032	181-031	06/20/2022	208.00	400	BOLIVAR	TULANE AV	TV	DCGCTV,	1.00
188-033	188-032	06/22/2022	251.00	2000 BLK.	TULANE AV	S JOHNSON	TV	DCGCTV,	1.00
188-034	182-008	06/21/2022	217.00	400	S JOHNSON	TULANE AV	TV	DCGCTV,	1.00
188-035	188-034	06/21/2022	269.00	2126	TULANE AV	S GALVEZ	TV	DCGCTV,	1.00
189-006	189-005	06/22/2022	223.00	2657	TULANE AV	S BROAD	TV	DCGCTV,	1.00
189-008	189-007	06/24/2022	323.00	428	MANASSES PL	TULANE AV	TV	DCGCTV,	1.00
189-011	189-009	06/24/2022	10.00	2600 BLK.	BANKS	S BROAD	TV	DCGCTV,	1.00
189-016	189-015	06/30/2022	277.00	438	S WHITE	BAUDIN	TV	DCGCTV,	1.00
189-018	189-017	07/01/2022	270.00	2700	BANKS	S BROAD	TV	DCGCTV,	1.00
189-019	189-018	07/01/2022	308.00	400 BLK.	S BROAD	BAUDIN	TV	DCGCTV,	1.00
189-021	189-020	06/29/2022	248.00	313	S WHITE	PALMYRA	TV	DCGCTV,	1.00
189-023	189-022	06/29/2022	298.00	310	S WHITE	PALMYRA	TV	DCGCTV,	1.00

<u>STRUCT 1</u>	<u>STRUCT 2</u>	<u>INSP DATE</u>	<u>LENGTH</u>	<u>ADDRESS</u>	<u>STREET</u>	<u>CROSS STREET</u>	<u>ACTIVITY</u>	<u>INSPECTED BY</u>	<u>REPEAT</u>
189-025	189-024	06/28/2022	235.00	2703	BANKS	S BROAD	TV	DCGCTV,	1.00
189-034	189-031	07/05/2022	213.00	2700 BLK.	BAUDIN	S BROAD	TV	DCGCTV,	1.00
189-035	189-034	07/05/2022	210.00	2700 BLK.	BAUDIN	S BROAD	TV	DCGCTV,	1.00
189-038	189-037	08/16/2022	270.00	2630	TULANE AV	MANASSES PL	SMOKE	SWBNET,	1.00
189-039	189-038	08/16/2022	267.00	2600 BLK.	TULANE AV	S BROAD	SMOKE	SWBNET,	1.00
189-040	201-015	08/17/2022	399.00	400	S WHITE	BANKS	SMOKE	SWBNET,	1.00
189-041	189-040	08/16/2022	403.00	500	S WHITE	BAUDIN	SMOKE	SWBNET,	1.00
190-001	202-006	08/16/2022	367.00	300 BLK.	S LOPEZ	BANKS	SMOKE	SWBNET,	1.00
190-002	190-001	08/16/2022	202.00	3101	BANKS	S SALCEDO	SMOKE	SWBNET,	1.00
190-003	190-001	08/16/2022	275.00	3231	BANKS	S RENDON	SMOKE	SWBNET,	1.00
190-004	190-001	08/16/2022	83.00	400	S LOPEZ	BANKS	SMOKE	SWBNET,	1.00
190-005	190-004	08/16/2022	270.00	3234	BANKS	S RENDON	SMOKE	SWBNET,	1.00
190-006	190-004	08/16/2022	211.00	3100	BANKS	S SALCEDO	SMOKE	SWBNET,	1.00
190-007	190-004	08/16/2022	365.00	400 BLK.	S LOPEZ	BAUDIN	SMOKE	SWBNET,	1.00
190-008	190-007	08/16/2022	365.00	3200 BLK.	BAUDIN	S RENDON	SMOKE	SWBNET,	1.00
190-009	190-008	08/16/2022	316.00	541	S RENDON	D"HEMECOURT	SMOKE	SWBNET,	1.00
190-010	190-008	08/16/2022	359.00	400	S RENDON	BANKS	SMOKE	SWBNET,	1.00
190-011	190-007	08/16/2022	375.00	600	S LOPEZ	TULANE AV	SMOKE	SWBNET,	1.00
190-012	190-011	08/16/2022	360.00	3301	D"HEMECOURT	S RENDON	SMOKE	SWBNET,	1.00
190-013	190-011	08/19/2022	105.00	611	S LOPEZ	TULANE AV	SMOKE	SWBNET,	1.00
190-014	190-013	08/16/2022	190.00	3100 BLK.	TULANE AV	S SALCEDO	SMOKE	SWBNET,	1.00
190-015	190-013	08/16/2022	370.00	1200 BLK.	TULANE AV	S RENDON	SMOKE	SWBNET,	1.00
190-016	190-015	08/16/2022	12.00	600 BLK.	S RENDON	TULANE AV	SMOKE	SWBNET,	1.00
190-017	190-007	08/16/2022	255.00	3100	BAUDIN	S SALCEDO	SMOKE	SWBNET,	1.00
190-018	190-017	08/16/2022	360.00	400	S SALCEDO	BANKS	SMOKE	SWBNET,	1.00
190-019	190-018	08/16/2022	280.00	3006	BANKS	S GAYOSO	SMOKE	SWBNET,	1.00
190-020	190-017	08/16/2022	280.00	3003	BAUDIN	S GAYOSO	SMOKE	SWBNET,	1.00
190-021	190-017	08/16/2022	350.00	500 BLK.	S SALCEDO	TULANE AV	SMOKE	SWBNET,	1.00
190-022	190-021	08/16/2022	130.00	3115	TULANE AV	S LOPEZ	SMOKE	SWBNET,	1.00
190-023	190-021	08/17/2022	280.00	3001	TULANE AV	S GAYOSO	SMOKE	SWBNET,	1.00

<u>STRUCT 1</u>	<u>STRUCT 2</u>	<u>INSP DATE</u>	<u>LENGTH</u>	<u>ADDRESS</u>	<u>STREET</u>	<u>CROSS STREET</u>	<u>ACTIVITY</u>	<u>INSPECTED BY</u>	<u>REPEAT</u>
190-024	202-001	08/17/2022	373.00	300 BLK.	S DUPRE	BANKS	SMOKE	SWBNET,	1.00
190-025	190-024	08/17/2022	310.00	2933	BANKS	S GAYOSO	SMOKE	SWBNET,	1.00
190-026	190-024	08/16/2022	78.00	400	S DUPRE	BANKS	SMOKE	SWBNET,	1.00
190-027	190-026	08/16/2022	336.00	2900 BLK.	BANKS	S GAYOSO	SMOKE	SWBNET,	1.00
190-028	190-027	08/16/2022	305.00	436	S GAYOSO	BAUDIN	SMOKE	SWBNET,	1.00
190-029	190-026	08/16/2022	361.00	435	S DUPRE	BAUDIN	SMOKE	SWBNET,	1.00
190-030	190-029	08/17/2022	340.00	3000	BAUDIN	S GAYOSO	SMOKE	SWBNET,	1.00
190-031	190-030	08/16/2022	295.00	500 BLK.	S GAYOSO	TULANE AV	SMOKE	SWBNET,	1.00
190-032	190-031	08/16/2022	283.00	2907	TULANE AV	S DUPRE	SMOKE	SWBNET,	1.00
190-033	190-031	08/16/2022	85.00	629	S GAYOSO	TULANE AV	SMOKE	SWBNET,	1.00
190-034	190-033	08/16/2022	344.00	2900	TULANE AV	S DUPRE	SMOKE	SWBNET,	1.00
190-035	202-002	08/16/2022	371.00	300 BLK.	S GAYOSO	BANKS	SMOKE	SWBNET,	1.00
190-036	202-004	08/16/2022	329.00	300 BLK.	S SALCEDO	BANKS	SMOKE	SWBNET,	1.00
190-037	202-007	08/17/2022	368.00	300 BLK.	S RENDON	BANKS	SMOKE	SWBNET,	1.00
190-038	185-021	08/17/2022	250.00	600	S SALCEDO	TULANE AV	SMOKE	SWBNET,	1.00
190-039	190-038	08/16/2022	282.00	3000	TULANE AV	S GAYOSO	SMOKE	SWBNET,	1.00
190-041	189-041	08/16/2022	318.00	2800 BLK.	BAUDIN	S DUPRE	SMOKE	SWBNET,	1.00
190-042	190-041	08/17/2022	193.00	500 BLK.	S DUPRE	TULANE AV	SMOKE	SWBNET,	1.00
190-043	190-042	08/17/2022	130.00	600	S DUPRE	TULANE AV	SMOKE	SWBNET,	1.00
190-044	190-035	08/17/2022	280.00	3035	BANKS	S SALCEDO	SMOKE	SWBNET,	1.00
190-045	190-024	08/17/2022	35.00	2903	BANKS	S DUPRE	SMOKE	SWBNET,	1.00
190-046	190-045	08/19/2022	212.00	2929	BANKS	S GAYOSO	SMOKE	SWBNET,	1.00
191-034	203-001	08/17/2022	347.00	300 BLK.	S NORMAN C	BANKS	SMOKE	SWBNET,	1.00
191-035	190-037	08/17/2022	286.00	3300 BLK.	BANKS	S NORMAN C	SMOKE	SWBNET,	1.00
191-036	190-010	08/17/2022	338.00	3300 BLK.	BANKS	S NORMAN C	SMOKE	SWBNET,	1.00
191-037	191-036	08/18/2022	274.00	432	S NORMAN C	BAUDIN	SMOKE	SWBNET,	1.00
191-038	190-008	08/17/2022	344.00	3300 BLK.	BAUDIN	S NORMAN C	SMOKE	SWBNET,	1.00
191-039	191-038	08/18/2022	311.00	540	S NORMAN C	D"HEMECOURT	SMOKE	SWBNET,	1.00
191-040	190-012	08/18/2022	300.00	3300 BLK.	D"HEMECOURT	S NORMAN C	SMOKE	SWBNET,	1.00
191-041	190-016	08/17/2022	348.00	3338	TULANE AV	S NORMAN C	SMOKE	SWBNET,	1.00

<u>STRUCT 1</u>	<u>STRUCT 2</u>	<u>INSP DATE</u>	<u>LENGTH</u>	<u>ADDRESS</u>	<u>STREET</u>	<u>CROSS STREET</u>	<u>ACTIVITY</u>	<u>INSPECTED BY</u>	<u>REPEAT</u>
192-036	192-035	01/13/2020	373.00		S CORTEZ	D"HEMECOURT	SMOKE	SWBNET,	1.00
192-037	192-036	01/13/2020	283.00		S CORTEZ	ULLOA	SMOKE	SWBNET,	1.00
192-038	204-031	01/13/2020	378.00		S SCOTT	BANKS	SMOKE	SWBNET,	1.00
192-039	192-038	07/03/2019	294.00		BANKS	S CORTEZ	TV	DCGCTV,	1.00
192-040	192-001	01/13/2020	223.00		BANKS	S CARROLLTON AV	SMOKE	SWBNET,	1.00
193-001	205-001	05/12/2017	383.00		S SOLOMON	BANKS	SMOKE	SWBNET,	1.00
193-002	193-001	05/12/2017	235.00		BANKS	S CARROLLTON AV	SMOKE	SWBNET,	1.00
193-003	193-002	05/15/2017	205.00		BANKS	S CARROLLTON AV	SMOKE	SWBNET,	1.00
193-004	193-001	05/15/2017	89.00		S SOLOMON	BANKS	SMOKE	SWBNET,	1.00
193-005	193-004	05/15/2017	315.00		BANKS	S HENNESSEY	SMOKE	SWBNET,	1.00
193-006	193-004	05/15/2017	225.00		BANKS	S CARROLLTON AV	SMOKE	SWBNET,	1.00
193-007	193-006	05/15/2017	202.00		BANKS	S CARROLLTON AV	SMOKE	SWBNET,	1.00
193-008	193-004	05/15/2017	355.00		S SOLOMON	BAUDIN	SMOKE	SWBNET,	1.00
193-009	193-008	05/15/2017	310.00		BAUDIN	S CARROLLTON AV	SMOKE	SWBNET,	1.00
193-011	193-008	05/15/2017	374.00		S SOLOMON	D"HEMECOURT	SMOKE	SWBNET,	1.00
193-012	193-011	05/15/2017	432.00		D"HEMECOURT	S CARROLLTON AV	SMOKE	SWBNET,	1.00
193-013	193-012	05/15/2017	310.00		S CARROLLTON AV	BAUDIN	SMOKE	SWBNET,	1.00
193-014	193-011	05/15/2017	345.00		S SOLOMON	ULLOA	SMOKE	SWBNET,	1.00
193-015	193-014	05/15/2017	31.00		S SOLOMON	ULLOA	SMOKE	SWBNET,	1.00
193-016	193-015	05/15/2017	393.00		ULLOA	S CARROLLTON AV	SMOKE	SWBNET,	1.00
193-017	193-016	05/15/2017	300.00		S CARROLLTON AV	D"HEMECOURT	SMOKE	SWBNET,	1.00
193-018	193-015	05/15/2017	392.00		S SOLOMON	TULANE AV	SMOKE	SWBNET,	1.00
193-019	193-018	05/16/2017	75.00		S SOLOMON	TULANE AV	SMOKE	SWBNET,	1.00
193-020	193-019	05/16/2017	45.00		S SOLOMON	TULANE AV	SMOKE	SWBNET,	1.00
193-021	193-020	05/16/2017	125.00		TULANE AV	S SOLOMON	SMOKE	SWBNET,	1.00
193-022	193-021	05/16/2017	235.00		TULANE AV	S CARROLLTON AV	SMOKE	SWBNET,	1.00
193-023	205-003	05/16/2017	461.00		S CARROLLTON AV	BANKS	SMOKE	SWBNET,	1.00
193-024	193-023	05/16/2017	348.00		S CARROLLTON AV	BAUDIN	SMOKE	SWBNET,	1.00
193-025	193-024	05/16/2017	151.00		BAUDIN	S SOLOMON	SMOKE	SWBNET,	1.00
193-026	205-017	05/16/2017	305.00		S CARROLLTON AV	BANKS	SMOKE	SWBNET,	1.00

<u>STRUCT 1</u>	<u>STRUCT 2</u>	<u>INSP DATE</u>	<u>LENGTH</u>	<u>ADDRESS</u>	<u>STREET</u>	<u>CROSS STREET</u>	<u>ACTIVITY</u>	<u>INSPECTED BY</u>	<u>REPEAT</u>
193-027	192-005	05/16/2017	246.00		BANKS	S CARROLLTON AV	SMOKE	SWBNET,	1.00
193-028	193-027	07/28/2017	303.00		S CARROLLTON AV	BAUDIN	SMOKE	SWBNET,	1.00
193-029	192-010	07/28/2017	240.00		BAUDIN	S CARROLLTON AV	SMOKE	SWBNET,	1.00
193-030	193-029	07/22/2017	315.00		S CARROLLTON AV	D"HEMECOURT	SMOKE	SWBNET,	1.00
193-031	192-015	07/28/2017	273.00		D"HEMECOURT	S CARROLLTON AV	SMOKE	SWBNET,	1.00
193-032	193-031	04/28/2017	318.00		S CARROLLTON AV	ULLOA	SMOKE	SWBNET,	1.00
193-033	192-020	07/28/2017	298.00		ULLOA	S CARROLLTON AV	SMOKE	SWBNET,	1.00
193-034	193-033	07/28/2017	260.00		S CARROLLTON AV	TULANE AV	SMOKE	SWBNET,	1.00
193-035	194-034	07/28/2017	319.00		BANKS	S SOLOMON	SMOKE	SWBNET,	1.00
193-036	193-018	08/08/2017	315.00		TULANE AV	S HENNESSEY	SMOKE	SWBNET,	1.00
194-001	193-008	07/28/2017	373.00		BAUDIN	S HENNESSEY	SMOKE	SWBNET,	1.00
194-002	194-001	07/28/2017	363.00		S HENNESSEY	BANKS	SMOKE	SWBNET,	1.00
194-003	194-002	07/28/2017	310.00		BANKS	S ALEXANDER	SMOKE	SWBNET,	1.00
194-004	194-001	07/28/2017	370.00		BAUDIN	S ALEXANDER	SMOKE	SWBNET,	1.00
194-005	194-004	07/31/2017	305.00		S ALEXANDER	D"HEMECOURT	SMOKE	SWBNET,	1.00
194-006	194-004	07/31/2017	353.00		S ALEXANDER	BANKS	SMOKE	SWBNET,	1.00
194-007	194-006	07/31/2017	305.00		BANKS	S MURAT	SMOKE	SWBNET,	1.00
194-008	193-011	07/31/2017	370.00		D"HEMECOURT	S HENNESSEY	SMOKE	SWBNET,	1.00
194-008	194-001	07/31/2017	373.00		S HENNESSEY	D"HEMECOURT	SMOKE	SWBNET,	1.00
194-009	194-008	07/31/2017	318.00		D"HEMECOURT	S ALEXANDER	SMOKE	SWBNET,	1.00
194-010	194-008	07/31/2017	343.00		S HENNESSEY	ULLOA	SMOKE	SWBNET,	1.00
194-011	193-015	07/31/2017	374.00		ULLOA	S HENNESSEY	SMOKE	SWBNET,	1.00
194-011	194-010	07/31/2017	28.00		S HENNESSEY	ULLOA	SMOKE	SWBNET,	1.00
194-012	194-011	07/31/2017	233.00		S HENNESSEY	TULANE AV	SMOKE	SWBNET,	1.00
194-013	194-012	07/31/2017	227.00		S HENNESSEY	TULANE AV	SMOKE	SWBNET,	1.00
194-014	194-011	07/31/2017	370.00		ULLOA	S ALEXANDER	SMOKE	SWBNET,	1.00
194-015	194-014	07/31/2017	313.00		S ALEXANDER	JULIA	SMOKE	SWBNET,	1.00
194-016	194-014	07/31/2017	307.00		ULLOA	S MURAT	SMOKE	SWBNET,	1.00
194-017	194-004	07/31/2017	355.00		BAUDIN	S MURAT	SMOKE	SWBNET,	1.00
194-018	194-017	07/31/2017	309.00		S MURAT	BANKS	SMOKE	SWBNET,	1.00



<u>STRUCT 1</u>	<u>STRUCT 2</u>	<u>INSP DATE</u>	<u>LENGTH</u>	<u>ADDRESS</u>	<u>STREET</u>	<u>CROSS STREET</u>	<u>ACTIVITY</u>	<u>INSPECTED BY</u>	<u>REPEAT</u>
194-019	194-017	07/31/2017	376.00		S MURAT	D"HEMECOURT	SMOKE	SWBNET,	1.00
194-020	194-019	07/31/2017	315.00		D"HEMECOURT	S ALEXANDER	SMOKE	SWBNET,	1.00
194-021	194-020	08/01/2017	310.00		S ALEXANDER	ULLOA	SMOKE	SWBNET,	1.00
194-022	194-019	08/01/2017	71.00		S MURAT	D"HEMECOURT	SMOKE	SWBNET,	1.00
194-023	194-022	08/01/2017	15.00		S MURAT	D"HEMECOURT	SMOKE	SWBNET,	1.00
194-024	194-023	08/01/2017	273.00		S MURAT	ULLOA	SMOKE	SWBNET,	1.00
194-025	194-017	08/01/2017	34.00		BAUDIN	S MURAT	SMOKE	SWBNET,	1.00
194-026	194-025	08/01/2017	353.00		S MURAT	BANKS	SMOKE	SWBNET,	1.00
194-027	194-026	08/01/2017	290.00		BANKS	S OLYMPIA	SMOKE	SWBNET,	1.00
194-028	194-025	08/01/2017	378.00		S MURAT	D"HEMECOURT	SMOKE	SWBNET,	1.00
194-029	194-025	08/01/2017	347.00		BAUDIN	S OLYMPIA	SMOKE	SWBNET,	1.00
194-030	194-029	08/01/2017	355.00		S OLYMPIA	BANKS	SMOKE	SWBNET,	1.00
194-031	194-030	08/01/2017	310.00		BANKS	S ST PATRICK	SMOKE	SWBNET,	1.00
194-032	194-028	08/01/2017	350.00		D"HEMECOURT	S OLYMPIA	SMOKE	SWBNET,	1.00
194-032	194-029	08/01/2017	375.00		S OLYMPIA	D"HEMECOURT	SMOKE	SWBNET,	1.00
194-033	194-032	08/01/2017	303.00		D"HEMECOURT	ST PATRICK	SMOKE	SWBNET,	1.00
194-034	205-012	08/01/2017	371.00		S HENNESSEY	BANKS	SMOKE	SWBNET,	1.00
194-035	194-034	08/08/2017	295.00		BANKS	S ALEXANDER	SMOKE	SWBNET,	1.00
194-036	206-031	08/08/2017	372.00		S ALEXANDER	BANKS	SMOKE	SWBNET,	1.00
194-037	194-036	08/02/2017	310.00		BANKS	S MURAT	SMOKE	SWBNET,	1.00
194-038	206-034	08/02/2017	314.00		S MURAT	BANKS	SMOKE	SWBNET,	1.00
194-039	206-036	08/02/2017	374.00		S MURAT	BANKS	SMOKE	SWBNET,	1.00
194-040	194-039	08/02/2017	290.00		BANKS	S OLYMPIA	SMOKE	SWBNET,	1.00
194-041	206-040	08/02/2017	370.00		S OLYMPIA	BANKS	SMOKE	SWBNET,	1.00
194-042	194-041	08/02/2017	308.00		BANKS	S ST PATRICK	SMOKE	SWBNET,	1.00
195-001	194-029	07/02/2017	369.00		BAUDIN	S ST PATRICK	SMOKE	SWBNET,	1.00
195-002	195-001	08/02/2017	376.00		S ST PATRICK	JULIA	SMOKE	SWBNET,	1.00
195-003	195-001	08/02/2017	355.00		S ST PATRICK	BANKS	SMOKE	SWBNET,	1.00
195-004	195-003	08/02/2017	320.00		BANKS	S BERNADOTTE	SMOKE	SWBNET,	1.00
195-006	195-001	08/04/2017	371.00		BAUDIN	S BERNADOTTE	SMOKE	SWBNET,	1.00

<u>STRUCT 1</u>	<u>STRUCT 2</u>	<u>INSP DATE</u>	<u>LENGTH</u>	<u>ADDRESS</u>	<u>STREET</u>	<u>CROSS STREET</u>	<u>ACTIVITY</u>	<u>INSPECTED BY</u>	<u>REPEAT</u>
195-007	195-006	08/02/2017	25.00		BAUDIN	S BERNADOTTE	SMOKE	SWBNET,	1.00
195-008	195-007	08/02/2017	152.00		BAUDIN	JULIA	SMOKE	SWBNET,	1.00
195-009	195-008	08/02/2017	192.00		JULIA	S ANTHONY	SMOKE	SWBNET,	1.00
195-010	206-047	08/02/2017	353.00		S ST PATRICK	BANKS	SMOKE	SWBNET,	1.00
195-011	195-010	08/02/2017	352.00		BANKS	S BERNADOTTE	SMOKE	SWBNET,	1.00
195-013	195-011	08/03/2017	77.00		S BERNADOTTE	BANKS	SMOKE	SWBNET,	1.00
195-015	195-013	08/03/2017	372.00		BANKS	S ANTHONY	SMOKE	SWBNET,	1.00
195-016	195-015	08/03/2017	165.00		S ANTHONY	JULIA	SMOKE	SWBNET,	1.00
195-017	195-015	08/03/2017	314.00		BANKS	JULIA	SMOKE	SWBNET,	1.00
195-018	195-017	08/03/2017	165.00		JULIA	BANKS	SMOKE	SWBNET,	1.00
196-001	197-035	08/17/2022	353.00	900 BLK.	CANAL	BARONNE	SMOKE	SWBNET,	1.00
196-002	196-001	08/17/2022	37.00	100	BARONNE	CANAL	SMOKE	SWBNET,	1.00
196-003	196-002	08/18/2022	243.00	132	BARONNE	COMMON	SMOKE	SWBNET,	1.00
196-004	196-003	08/18/2022	203.00	145	BARONNE	COMMON	SMOKE	SWBNET,	1.00
196-005	197-043	08/18/2022	341.00	900	COMMON	BARONNE	SMOKE	SWBNET,	1.00
196-006	196-004	08/18/2022	40.00	200	BARONNE	COMMON	SMOKE	SWBNET,	1.00
196-006	196-005	08/18/2022	30.00	900	COMMON	BARONNE	SMOKE	SWBNET,	1.00
196-007	196-006	08/18/2022	246.00	817	COMMON	VARIETIES AL	SMOKE	SWBNET,	1.00
196-008	196-007	08/18/2022	143.00	800	COMMON	CARONDELET	SMOKE	SWBNET,	1.00
196-009	196-001	08/18/2022	80.00	826	CANAL	BARONNE	SMOKE	SWBNET,	1.00
196-010	196-009	08/18/2022	305.00	738	CANAL	CARONDELET	SMOKE	SWBNET,	1.00
196-011	196-010	08/18/2022	25.00	100	CARONDELET	CANAL	SMOKE	SWBNET,	1.00
196-012	196-011	08/18/2022	148.00	120	CARONDELET	LA CLUB ALLEY	SMOKE	SWBNET,	1.00
196-013	196-012	08/18/2022	120.00	720	LA CLUB ALLEY	CARONDELET	SMOKE	SWBNET,	1.00
196-014	196-012	08/18/2022	250.00	148	CARONDELET	COMMON	SMOKE	SWBNET,	1.00
196-015	196-014	08/18/2022	35.00	700 BLK.	COMMON	CARONDELET	SMOKE	SWBNET,	1.00
196-016	196-015	08/18/2022	105.00	729	COMMON	MC LELLAH AL	SMOKE	SWBNET,	1.00
196-017	196-016	08/18/2022	171.00	122	MC LELLAH AL	COMMON	SMOKE	SWBNET,	1.00
196-018	196-016	08/18/2022	97.00	717	COMMON	ST CHARLES AV	SMOKE	SWBNET,	1.00
196-019	196-018	08/18/2022	129.00	700	COMMON	ST CHARLES AV	SMOKE	SWBNET,	1.00

<u>STRUCT 1</u>	<u>STRUCT 2</u>	<u>INSP DATE</u>	<u>LENGTH</u>	<u>ADDRESS</u>	<u>STREET</u>	<u>CROSS STREET</u>	<u>ACTIVITY</u>	<u>INSPECTED BY</u>	<u>REPEAT</u>
196-020	196-019	08/17/2022	55.00	200	ST CHARLES AV	COMMON	SMOKE	SWBNET,	1.00
196-021	196-010	08/17/2022	345.00	700	CANAL	ST CHARLES AV	SMOKE	SWBNET,	1.00
196-022	196-021	08/17/2022	36.00	100	ST CHARLES AV	CANAL	SMOKE	SWBNET,	1.00
196-023	196-022	08/17/2022	113.00	117	ST CHARLES AV	COMMON	SMOKE	SWBNET,	1.00
196-024	196-023	08/17/2022	210.00	100 BLK.	ST CHARLES AV	COMMON	SMOKE	SWBNET,	1.00
196-025	196-024	08/17/2022	375.00	600	COMMON	CAMP	SMOKE	SWBNET,	1.00
196-026	196-021	08/18/2022	306.00	600	CANAL	CAMP	SMOKE	SWBNET,	1.00
196-027	196-026	08/18/2022	251.00	129	CAMP	COMMON	SMOKE	SWBNET,	1.00
196-028	196-026	04/21/2017	65.00		CANAL	CAMP	SMOKE	SWBNET,	1.00
196-029	196-028	04/21/2017	35.00		CAMP	CANAL	SMOKE	SWBNET,	1.00
196-030	196-029	04/21/2017	160.00		CAMP	COMMON	SMOKE	SWBNET,	1.00
196-031	196-080	04/21/2017	50.00		COMMON	CAMP	SMOKE	SWBNET,	1.00
196-032	196-031	04/21/2017	30.00		CAMP	COMMON	SMOKE	SWBNET,	1.00
196-033	197-063	08/18/2022	360.00	901	CANAL	DAUPHINE	SMOKE	SWBNET,	1.00
196-034	196-033	08/18/2022	360.00	801	CANAL	BOURBON	SMOKE	SWBNET,	1.00
196-035	196-040	08/18/2022	170.00	125	BOURBON	COSMOPOLITAN AL	SMOKE	SWBNET,	1.00
196-037	196-033	08/18/2022	145.00	118	DAUPHINE	IBERVILLE	SMOKE	SWBNET,	1.00
196-038	196-082	08/17/2022	171.00	100 BLK.	DAUPHINE	IBERVILLE	SMOKE	SWBNET,	1.00
196-039	196-038	08/18/2022	359.00	200 BLK.	DAUPHINE	BIENVILLE	SMOKE	SWBNET,	1.00
196-040	196-038	08/18/2022	365.00	800	IBERVILLE	BOURBON	SMOKE	SWBNET,	1.00
196-042	196-041	08/19/2022	25.00	801	BIENVILLE	BOURBON	SMOKE	SWBNET,	1.00
196-044	196-040	08/19/2022	120.00	727	IBERVILLE	ROYAL	SMOKE	SWBNET,	1.00
196-045	196-044	08/19/2022	181.00	704	IBERVILLE	ROYAL	SMOKE	SWBNET,	1.00
196-046	196-034	08/19/2022	355.00	701	CANAL	ROYAL	SMOKE	SWBNET,	1.00
196-047	196-046	08/19/2022	374.00	100 BLK.	ROYAL	IBERVILLE	SMOKE	SWBNET,	1.00
196-048	196-047	08/19/2022	101.00	211	ROYAL	BIENVILLE	SMOKE	SWBNET,	1.00
196-049	196-048	08/19/2022	111.00	217	ROYAL	BIENVILLE	SMOKE	SWBNET,	1.00
196-050	196-081	08/17/2022	109.00	200 BLK.	ROYAL	BIENVILLE	SMOKE	SWBNET,	1.00
196-051	196-046	08/19/2022	160.00	623	CANAL	EXCHANGE PL	SMOKE	SWBNET,	1.00
196-052	196-047	08/19/2022	157.00	622	IBERVILLE	EXCHANGE PL	SMOKE	SWBNET,	1.00

<u>STRUCT 1</u>	<u>STRUCT 2</u>	<u>INSP DATE</u>	<u>LENGTH</u>	<u>ADDRESS</u>	<u>STREET</u>	<u>CROSS STREET</u>	<u>ACTIVITY</u>	<u>INSPECTED BY</u>	<u>REPEAT</u>
196-053	196-052	08/19/2022	20.00	621	IBERVILLE	EXCHANGE PL	SMOKE	SWBNET,	1.00
196-054	196-050	08/19/2022	175.00	624	BIENVILLE	EXCHANGE PL	SMOKE	SWBNET,	1.00
196-054	196-053	08/19/2022	348.00	200 BLK.	EXCHANGE PL	BIENVILLE	SMOKE	SWBNET,	1.00
196-055	196-051	08/19/2022	175.00	601	CANAL	CHARTRES	SMOKE	SWBNET,	1.00
196-056	196-055	08/19/2022	38.00	111	CHARTRES	CANAL	SMOKE	SWBNET,	1.00
196-057	196-056	08/19/2022	294.00	100 BLK.	CHARTRES	IBERVILLE	SMOKE	SWBNET,	1.00
196-058	196-028	08/19/2022	102.00	100	CHARTRES	CANAL	SMOKE	SWBNET,	1.00
196-058	196-055	08/19/2022	45.00	600	CANAL	CHARTRES	SMOKE	SWBNET,	1.00
196-059	196-058	08/19/2022	40.00	110	CHARTRES	CANAL	SMOKE	SWBNET,	1.00
196-060	196-059	08/19/2022	339.00	100 BLK.	CHARTRES	IBERVILLE	SMOKE	SWBNET,	1.00
196-061	196-052	08/19/2022	190.00	600	IBERVILLE	CHARTRES	SMOKE	SWBNET,	1.00
196-062	196-061	08/19/2022	308.00	235	CHARTRES	BIENVILLE	SMOKE	SWBNET,	1.00
196-063	196-054	08/17/2022	172.00	601	BIENVILLE	CHARTRES	SMOKE	SWBNET,	1.00
196-064	196-063	08/17/2022	310.00	337	CHARTRES	CONTI	SMOKE	SWBNET,	1.00
196-065	196-060	08/17/2022	359.00	200 BLK.	CHARTRES	BIENVILLE	SMOKE	SWBNET,	1.00
196-066	196-060	08/17/2022	80.00	533	IBERVILLE	HOEHN & DIETH AL	SMOKE	SWBNET,	1.00
196-068	196-066	08/17/2022	195.00	509	IBERVILLE	DORSIERE	SMOKE	SWBNET,	1.00
196-070	196-058	08/18/2022	268.00	500 BLK.	CANAL	DORSIERE	SMOKE	SWBNET,	1.00
196-071	196-070	08/18/2022	45.00	100	DORSIERE	CANAL	SMOKE	SWBNET,	1.00
196-072	196-071	08/18/2022	110.00	124	DORSIERE	IBERVILLE	SMOKE	SWBNET,	1.00
196-073	196-072	08/17/2022	57.00	124	DORSIERE	IBERVILLE	SMOKE	SWBNET,	1.00
196-074	196-073	08/17/2022	124.00	140	DORSIERE	IBERVILLE	SMOKE	SWBNET,	1.00
196-075	196-065	08/17/2022	25.00	541	BIENVILLE	CHARTRES	SMOKE	SWBNET,	1.00
196-076	196-075	08/18/2022	7.00	541	BIENVILLE	CHARTRES	SMOKE	SWBNET,	1.00
196-077	196-076	08/18/2022	40.00	541	BIENVILLE	CHARTRES	SMOKE	SWBNET,	1.00
196-078	196-077	08/18/2022	10.00	535	BIENVILLE	CHARTRES	SMOKE	SWBNET,	1.00
196-079	196-041	08/24/2022	195.00	715	BIENVILLE	ROYAL	SMOKE	SWBNET,	1.00
196-080	177-002	04/21/2017	335.00		COMMON	CAMP	SMOKE	SWBNET,	1.00
196-081	196-049	08/18/2022	34.00	229	ROYAL	BIENVILLE	SMOKE	SWBNET,	1.00
196-082	196-037	08/18/2022	57.00	120	DAUPHINE	IBERVILLE	SMOKE	SWBNET,	1.00

<u>STRUCT 1</u>	<u>STRUCT 2</u>	<u>INSP DATE</u>	<u>LENGTH</u>	<u>ADDRESS</u>	<u>STREET</u>	<u>CROSS STREET</u>	<u>ACTIVITY</u>	<u>INSPECTED BY</u>	<u>REPEAT</u>
197-001	198-039	08/24/2022	322.00	1400	CANAL	S LIBERTY	SMOKE	SWBNET,	1.00
197-002	197-001	08/24/2022	393.00	100 BLK.	S LIBERTY	CLEVELAND AV	SMOKE	SWBNET,	1.00
197-002	198-042	08/22/2022	317.00	1400	CLEVELAND AV	S LIBERTY	SMOKE	SWBNET,	1.00
197-003	197-002	08/22/2022	160.00	1300	CLEVELAND AV	S SARATOGA	SMOKE	SWBNET,	1.00
197-004	197-001	08/22/2022	212.00	1300	CANAL	S SARATOGA	SMOKE	SWBNET,	1.00
197-005	197-004	08/22/2022	223.00	100 BLK.	S SARATOGA	CLEVELAND AV	SMOKE	SWBNET,	1.00
197-006	197-004	08/22/2022	170.00	1200	CANAL	ELK PL	SMOKE	SWBNET,	1.00
197-006	197-050	08/22/2022	105.00	100	ELK PL	CANAL	SMOKE	SWBNET,	1.00
197-007	197-006	08/19/2022	385.00	100 BLK.	ELK PL	CLEVELAND AV	SMOKE	SWBNET,	1.00
197-008	197-007	08/19/2022	170.00	1300 BLK.	CLEVELAND AV	S SARATOGA	SMOKE	SWBNET,	1.00
197-009	197-008	08/24/2022	93.00	201	S SARATOGA	TULANE AV	SMOKE	SWBNET,	1.00
197-010	197-009	08/19/2022	176.00	200 BLK.	S SARATOGA	TULANE AV	SMOKE	SWBNET,	1.00
197-011	197-010	08/22/2022	166.00	1401	TULANE AV	S LIBERTY	SMOKE	SWBNET,	1.00
197-012	197-010	08/22/2022	140.00	1300 BLK.	TULANE AV	ELK PL	SMOKE	SWBNET,	1.00
197-013	197-010	08/22/2022	93.00	200 BLK.	S SARATOGA	TULANE AV	SMOKE	SWBNET,	1.00
197-014	197-006	08/22/2022	130.00	1112	CANAL	ELK PL	SMOKE	SWBNET,	1.00
197-015	197-014	08/22/2022	307.00	144	ELK PL	CLEVELAND AV	SMOKE	SWBNET,	1.00
197-016	197-015	08/22/2022	305.00	100 BLK.	ELK PL	TULANE AV	SMOKE	SWBNET,	1.00
197-017	197-016	08/22/2022	170.00	1101	TULANE AV	S RAMPART	SMOKE	SWBNET,	1.00
197-018	197-014	08/22/2022	165.00	1100	CANAL	S RAMPART	SMOKE	SWBNET,	1.00
197-019	197-018	08/22/2022	203.00	117	S RAMPART	COMMON	SMOKE	SWBNET,	1.00
197-020	197-018	08/22/2022	58.00	1036	CANAL	S RAMPART	SMOKE	SWBNET,	1.00
197-021	197-020	08/24/2022	280.00	144	S RAMPART	JAHNCKE AL	SMOKE	SWBNET,	1.00
197-022	197-021	08/22/2022	22.00	1036	JAHNCKE AL	S RAMPART	SMOKE	SWBNET,	1.00
197-023	197-022	08/22/2022	135.00	1000 BLK.	JAHNCKE AL	S RAMPART	SMOKE	SWBNET,	1.00
197-024	197-023	08/22/2022	120.00	1024	CANAL	S RAMPART	SMOKE	SWBNET,	1.00
197-025	197-021	08/22/2022	40.00	100 BLK.	S RAMPART	JAHNCKE AL	SMOKE	SWBNET,	1.00
197-026	197-025	08/22/2022	323.00	200	S RAMPART	COMMON	SMOKE	SWBNET,	1.00
197-027	197-026	08/22/2022	212.00	1120	TULANE AV	LOYOLA AV	SMOKE	SWBNET,	1.00
197-028	197-026	08/22/2022	51.00	1100	COMMON	S RAMPART	SMOKE	SWBNET,	1.00

<u>STRUCT 1</u>	<u>STRUCT 2</u>	<u>INSP DATE</u>	<u>LENGTH</u>	<u>ADDRESS</u>	<u>STREET</u>	<u>CROSS STREET</u>	<u>ACTIVITY</u>	<u>INSPECTED BY</u>	<u>REPEAT</u>
197-029	197-034	08/22/2022	119.00	100 BLK.	ROOSEVELT WAY	COMMON	SMOKE	SWBNET,	1.00
197-029	197-076	08/24/2022	146.00	1000	COMMON	ROOSEVELT WAY	SMOKE	SWBNET,	1.00
197-030	197-029	08/22/2022	25.00	200	O"KEEFE AV	COMMON	SMOKE	SWBNET,	1.00
197-031	197-020	08/22/2022	345.00	1000	CANAL	ROOSEVELT WAY	SMOKE	SWBNET,	1.00
197-032	197-031	08/22/2022	159.00	100 BLK.	ROOSEVELT WAY	ROOSEVELT AL	SMOKE	SWBNET,	1.00
197-033	197-032	08/22/2022	164.00	100 BLK.	ROOSEVELT WAY	COMMON	SMOKE	SWBNET,	1.00
197-034	197-033	08/22/2022	153.00	165	ROOSEVELT WAY	COMMON	SMOKE	SWBNET,	1.00
197-035	197-031	08/22/2022	31.00	940	CANAL	ROOSEVELT WAY	SMOKE	SWBNET,	1.00
197-036	197-035	08/22/2022	15.00	100	ROOSEVELT WAY	CANAL	SMOKE	SWBNET,	1.00
197-037	197-036	08/22/2022	135.00	116	ROOSEVELT WAY	ROOSEVELT AL	SMOKE	SWBNET,	1.00
197-038	197-037	08/22/2022	15.00	116	UNIVERSITY PL	ROOSEVELT AL	SMOKE	SWBNET,	1.00
197-039	197-038	08/22/2022	40.00	934	ROOSEVELT AL	ROOSEVELT WAY	SMOKE	SWBNET,	1.00
197-040	197-039	08/22/2022	240.00	906	ROOSEVELT AL	BARONNE	SMOKE	SWBNET,	1.00
197-041	197-037	08/22/2022	149.00	100 BLK.	ROOSEVELT AL	COMMON	SMOKE	SWBNET,	1.00
197-042	197-041	08/23/2022	270.00	154	ROOSEVELT WAY	COMMON	SMOKE	SWBNET,	1.00
197-043	197-042	08/23/2022	20.00	925	COMMON	ROOSEVELT WAY	SMOKE	SWBNET,	1.00
197-044	198-025	08/23/2022	298.00	1401	CANAL	TREME	SMOKE	SWBNET,	1.00
197-045	197-044	08/23/2022	205.00	1301	CANAL	CROZAT	SMOKE	SWBNET,	1.00
197-046	197-044	08/23/2022	375.00	100 BLK.	TREME	IBERVILLE	SMOKE	SWBNET,	1.00
197-046	198-026	08/23/2022	310.00	1400	IBERVILLE	TREME	SMOKE	SWBNET,	1.00
197-047	197-046	08/23/2022	269.00	200 BLK.	TREME	BIENVILLE	SMOKE	SWBNET,	1.00
197-048	197-045	08/23/2022	375.00	100 BLK.	CROZAT	IBERVILLE	SMOKE	SWBNET,	1.00
197-048	197-046	08/24/2022	203.00	1300	IBERVILLE	CROZAT	SMOKE	SWBNET,	1.00
197-049	197-048	08/23/2022	296.00	223	CROZAT	BIENVILLE	SMOKE	SWBNET,	1.00
197-050	197-045	08/23/2022	171.00	1201	CANAL	BASIN	SMOKE	SWBNET,	1.00
197-051	197-048	08/23/2022	167.00	1200	IBERVILLE	BASIN	SMOKE	SWBNET,	1.00
197-053	197-051	08/23/2022	324.00	237	BASIN	BIENVILLE	SMOKE	SWBNET,	1.00
197-054	197-050	08/23/2022	137.00	1117	CANAL	BASIN	SMOKE	SWBNET,	1.00
197-055	197-054	08/23/2022	370.00	200	BASIN	IBERVILLE	SMOKE	SWBNET,	1.00
197-056	197-055	08/23/2022	363.00	300	BASIN	BIENVILLE	SMOKE	SWBNET,	1.00

<u>STRUCT 1</u>	<u>STRUCT 2</u>	<u>INSP DATE</u>	<u>LENGTH</u>	<u>ADDRESS</u>	<u>STREET</u>	<u>CROSS STREET</u>	<u>ACTIVITY</u>	<u>INSPECTED BY</u>	<u>REPEAT</u>
197-057	197-054	08/23/2022	173.00	1101	CANAL	N RAMPART	SMOKE	SWBNET,	1.00
197-058	197-057	08/23/2022	105.00	100 BLK.	N RAMPART	IBERVILLE	SMOKE	SWBNET,	1.00
197-059	197-057	08/23/2022	61.00	1041	CANAL	N RAMPART	SMOKE	SWBNET,	1.00
197-060	197-059	08/23/2022	375.00	200	N RAMPART	IBERVILLE	SMOKE	SWBNET,	1.00
197-061	197-060	08/23/2022	355.00	300	N RAMPART	BIENVILLE	SMOKE	SWBNET,	1.00
197-062	197-059	08/23/2022	182.00	1019	CANAL	BURGUNDY	SMOKE	SWBNET,	1.00
197-063	197-062	08/23/2022	181.00	1001	CANAL	BURGUNDY	SMOKE	SWBNET,	1.00
197-064	197-075	05/23/2022	185.00	911	BURGUNDY	IBERVILLE	SMOKE	SWBNET,	1.00
197-065	197-061	08/23/2022	369.00	1000	BIENVILLE	BURGUNDY	SMOKE	SWBNET,	1.00
197-065	197-064	08/23/2022	355.00	200 BLK.	BURGUNDY	BIENVILLE	SMOKE	SWBNET,	1.00
197-066	197-078	08/24/2022	50.00	907	IBERVILLE	DAUPHINE	SMOKE	SWBNET,	1.00
197-067	197-065	08/23/2022	305.00	901	BIENVILLE	DAUPHINE	SMOKE	SWBNET,	1.00
197-068	198-006	08/23/2022	316.00	1400	BIENVILLE	TREME	SMOKE	SWBNET,	1.00
197-069	197-068	08/23/2022	200.00	1302	BIENVILLE	CROZAT	SMOKE	SWBNET,	1.00
197-070	197-069	08/23/2022	165.00	1200	BIENVILLE	BASIN	SMOKE	SWBNET,	1.00
197-071	197-070	08/24/2022	310.00	397	BASIN	CONTI	SMOKE	SWBNET,	1.00
197-072	197-008	08/24/2022	137.00	100 BLK.	S SARATOGA	CANAL	SMOKE	SWBNET,	1.00
197-074	197-063	08/24/2022	50.00	100	BURGUNDY	CANAL	SMOKE	SWBNET,	1.00
197-075	197-074	08/24/2022	138.00	125	BURGUNDY	IBERVILLE	SMOKE	SWBNET,	1.00
197-076	197-028	08/24/2022	82.00	1010	COMMON	ROOSEVELT WAY	SMOKE	SWBNET,	1.00
197-077	197-064	08/18/2022	110.00	939	IBERVILLE	BURGUNDY	SMOKE	SWBNET,	1.00
197-078	197-077	08/24/2022	135.00	911	IBERVILLE	DAUPHINE	SMOKE	SWBNET,	1.00
197-079	197-051	02/24/2022	260.00	100 BLK.	BASIN	CANAL	SMOKE	SWBNET,	1.00
198-001	269-067	08/24/2022	390.00	300	N ROBERTSON	BIENVILLE	SMOKE	SWBNET,	1.00
198-002	198-001	08/24/2022	10.00	1600	BIENVILLE	N ROBERTSON	SMOKE	SWBNET,	1.00
198-003	198-002	08/17/2022	310.00	1512	BIENVILLE	N VILLERE	SMOKE	SWBNET,	1.00
198-004	198-003	08/17/2022	48.00	300	N VILLERE	BIENVILLE	SMOKE	SWBNET,	1.00
198-005	198-004	08/17/2022	41.00	300 BLK.	N VILLERE	BIENVILLE	SMOKE	SWBNET,	1.00
198-006	198-003	08/24/2022	305.00	1500	BIENVILLE	MARAIS	SMOKE	SWBNET,	1.00
198-007	198-001	08/24/2022	295.00	1600 BLK.	BIENVILLE	N CLAIBORNE AV	SMOKE	SWBNET,	1.00

<u>STRUCT 1</u>	<u>STRUCT 2</u>	<u>INSP DATE</u>	<u>LENGTH</u>	<u>ADDRESS</u>	<u>STREET</u>	<u>CROSS STREET</u>	<u>ACTIVITY</u>	<u>INSPECTED BY</u>	<u>REPEAT</u>
198-008	198-007	08/24/2022	173.00	1700	BIENVILLE	N CLAIBORNE AV	SMOKE	SWBNET,	1.00
198-009	198-008	08/24/2022	349.00	201	N CLAIBORNE AV	IBERVILLE	SMOKE	SWBNET,	1.00
198-010	198-009	08/24/2022	354.00	101	N CLAIBORNE AV	CANAL	SMOKE	SWBNET,	1.00
198-011	198-010	08/24/2022	221.00	1700 BLK.	CANAL	N DERBIGNY	SMOKE	SWBNET,	1.00
198-012	198-001	08/24/2022	345.00	200	N ROBERTSON	IBERVILLE	SMOKE	SWBNET,	1.00
198-013	198-002	08/24/2022	345.00	200	N ROBERTSON	IBERVILLE	SMOKE	SWBNET,	1.00
198-015	198-014	08/24/2022	268.00	1600 BLK.	IBERVILLE	N CLAIBORNE AV	SMOKE	SWBNET,	1.00
198-016	198-015	08/24/2022	314.00	100	N CLAIBORNE AV	CANAL	SMOKE	SWBNET,	1.00
198-017	198-014	08/24/2022	360.00	101	S ROBERTSON	CANAL	SMOKE	SWBNET,	1.00
198-018	198-071	08/24/2022	245.00	200	S CLAIBORNE AV	CLEVELAND AV	SMOKE	SWBNET,	1.00
198-019	198-017	08/24/2022	234.00	1661	CANAL	N CLAIBORNE AV	TV	DCGCTV,	1.00
198-023	198-013	08/15/2022	289.00	1559	IBERVILLE	N VILLERE	TV	DCGCTV,	1.00
198-023	198-022	08/15/2022	375.00	300	N VILLERE	IBERVILLE	TV	DCGCTV,	1.00
198-026	198-023	08/15/2022	334.00	1500	IBERVILLE	MARAIS	TV	DCGCTV,	1.00
198-026	198-025	08/15/2022	375.00	100 BLK.	MARAIS	IBERVILLE	TV	DCGCTV,	1.00
198-029	198-028	08/19/2022	40.00	1600	CANAL	S ROBERTSON	TV	DCGCTV,	1.00
198-030	198-029	08/19/2022	222.00	1600 BLK.	CANAL	S CLAIBORNE AV	TV	DCGCTV,	1.00
198-033	198-032	08/19/2022	295.00	100 BLK.	S CLAIBORNE AV	CANAL	TV	DCGCTV,	1.00
198-034	198-035	08/19/2022	423.00	200 BLK.	S ROBERTSON	TULANE AV	TV	DCGCTV,	1.00
198-037	198-035	08/19/2022	300.00	1500 BLK.	CLEVELAND AV	S VILLERE	TV	DCGCTV,	1.00
198-037	198-070	08/19/2022	160.00	200	S VILLERE	CLEVELAND AV	TV	DCGCTV,	1.00
198-040	198-039	08/19/2022	265.00	100 BLK.	LASALLE	CLEVELAND AV	TV	DCGCTV,	1.00
198-042	198-041	08/16/2022	108.00	100 BLK.	LASALLE	CLEVELAND AV	TV	DCGCTV,	1.00
198-042	198-069	08/16/2022	50.00	1500	CLEVELAND AV	LASALLE	TV	DCGCTV,	1.00
198-043	198-042	08/16/2022	380.00	200 BLK.	LASALLE	TULANE AV	TV	DCGCTV,	1.00
198-045	198-035	08/19/2022	317.00	100	S ROBERTSON	CANAL	TV	DCGCTV,	1.00
198-047	198-046	08/24/2022	23.00	1561	TULANE AV	S ROBERTSON	TV	DCGCTV,	1.00
198-048	198-047	08/24/2022	155.00	1541	TULANE AV	S VILLERE	TV	DCGCTV,	1.00
198-050	198-049	08/24/2022	264.00	1501	TULANE AV	LASALLE	TV	DCGCTV,	1.00
199-002	199-001	10/26/2022	35.00		N DERBIGNY	BIENVILLE	SMOKE	SWBNET,	1.00



<u>STRUCT 1</u>	<u>STRUCT 2</u>	<u>INSP DATE</u>	<u>LENGTH</u>	<u>ADDRESS</u>	<u>STREET</u>	<u>CROSS STREET</u>	<u>ACTIVITY</u>	<u>INSPECTED BY</u>	<u>REPEAT</u>
199-003	199-002	10/26/2022	305.00		BIENVILLE	N ROMAN	SMOKE	SWBNET,	1.00
199-004	199-001	10/26/2022	31.00		N DERBIGNY	BIENVILLE	SMOKE	SWBNET,	1.00
199-005	199-004	10/26/2022	350.00		BIENVILLE	N ROMAN	SMOKE	SWBNET,	1.00
199-007	199-006	10/26/2022	290.00		IBERVILLE	N DERBIGNY	SMOKE	SWBNET,	1.00
199-008	199-006	10/26/2022	245.00		N ROMAN	CRESTCENT AL	SMOKE	SWBNET,	1.00
199-010	199-008	10/26/2022	65.00		N ROMAN	CANAL	SMOKE	SWBNET,	1.00
199-011	199-005	10/26/2022	350.00		BIENVILLE	N PRIEUR	SMOKE	SWBNET,	1.00
199-012	199-011	10/26/2022	309.00		N PRIEUR	IBERVILLE	SMOKE	SWBNET,	1.00
199-013	199-012	10/26/2022	305.00		IBERVILLE	N ROMAN	SMOKE	SWBNET,	1.00
199-017	199-011	10/26/2022	354.00		BIENVILLE	N JOHNSON	SMOKE	SWBNET,	1.00
199-018	199-017	10/26/2022	309.00		N JOHNSON	IBERVILLE	SMOKE	SWBNET,	1.00
199-019	199-012	10/26/2022	300.00		IBERVILLE	N JOHNSON	SMOKE	SWBNET,	1.00
199-020	199-018	10/26/2022	305.00		N JOHNSON	CANAL	SMOKE	SWBNET,	1.00
199-021	199-004	10/26/2022	310.00		N DERBIGNY	IBERVILLE	SMOKE	SWBNET,	1.00
199-022	199-021	10/26/2022	363.00		N DERBIGNY	CANAL	SMOKE	SWBNET,	1.00
199-024	199-023	10/26/2022	351.00		CANAL	N PRIEUR	SMOKE	SWBNET,	1.00
199-025	199-024	10/26/2022	352.00		CANAL	N JOHNSON	SMOKE	SWBNET,	1.00
199-026	199-025	10/26/2022	247.00		CANAL	N GALVEZ	SMOKE	SWBNET,	1.00
199-029	270-007	10/26/2022	345.00		N PRIEUR	BIENVILLE	SMOKE	SWBNET,	1.00
199-030	199-029	10/26/2022	285.00		BIENVILLE	N JOHNSON	SMOKE	SWBNET,	1.00
199-032	199-031	10/26/2022	260.00		BIENVILLE	N GALVEZ	SMOKE	SWBNET,	1.00
199-033	198-055	10/26/2022	305.00		PALMYRA	S DERBIGNY	SMOKE	SWBNET,	1.00
199-053	198-056	10/26/2022	313.00		CLEVELAND AV	S DERBIGNY	SMOKE	SWBNET,	1.00
201-007	201-005	10/17/2022	314.00		S BROAD	PALMYRA	SMOKE	SWBNET,	1.00
201-024	200-015	10/18/2022	435.00		IBERVILLE	N DORGENOIS	SMOKE	SWBNET,	1.00
201-035	201-049	10/19/2022	9.00		N WHITE	CANAL	SMOKE	SWBNET,	1.00
201-046	201-045	10/19/2022	210.00		BIENVILLE	N BROAD	SMOKE	SWBNET,	1.00
202-001	201-014	10/19/2022	342.00		PALMYRA	S DUPRE	SMOKE	SWBNET,	1.00
202-006	202-004	10/20/2022	258.00		PALMYRA	S LOPEZ	SMOKE	SWBNET,	1.00
202-012	202-009	10/20/2022	363.00		S DUPRE	CANAL	SMOKE	SWBNET,	1.00

<u>STRUCT 1</u>	<u>STRUCT 2</u>	<u>INSP DATE</u>	<u>LENGTH</u>	<u>ADDRESS</u>	<u>STREET</u>	<u>CROSS STREET</u>	<u>ACTIVITY</u>	<u>INSPECTED BY</u>	<u>REPEAT</u>
202-014	202-012	10/20/2022	152.00		S DUPRE	CANAL	SMOKE	SWBNET,	1.00
203-001	202-007	10/21/2022	370.00		PALMYRA	S NORMAN C	SMOKE	SWBNET,	1.00
203-003	203-002	01/13/2020	155.00		PALMYRA	S NORMAN C	SMOKE	SWBNET,	1.00
203-004	203-003	01/13/2020	22.00		PALMYRA	S NORMAN C	SMOKE	SWBNET,	1.00
203-005	203-004	01/13/2020	375.00		S NORMAN C	CLEVELAND AV	SMOKE	SWBNET,	1.00
203-006	203-005	01/13/2020	365.00		S NORMAN C	CANAL	SMOKE	SWBNET,	1.00
203-007	203-006	01/13/2020	340.00		CANAL	S CLARK	SMOKE	SWBNET,	1.00
203-008	203-007	07/04/2019	271.00		CANAL	S GENOIS	TV	DCGCTV,	1.00
203-009	203-004	01/13/2020	340.00		PALMYRA	S CLARK	SMOKE	SWBNET,	1.00
203-010	203-005	01/14/2020	340.00		CLEVELAND AV	S CLARK	SMOKE	SWBNET,	1.00
203-010	203-009	01/14/2020	375.00		S CLARK	CLEVELAND AV	SMOKE	SWBNET,	1.00
203-011	203-010	01/14/2020	315.00		S CLARK	CANAL	SMOKE	SWBNET,	1.00
203-012	203-010	01/14/2020	270.00		CLEVELAND AV	S GENOIS	SMOKE	SWBNET,	1.00
203-013	203-055	01/14/2020	375.00		S GENOIS	CLEVELAND AV	SMOKE	SWBNET,	1.00
203-014	203-013	01/14/2020	320.00		S GENOIS	CANAL	SMOKE	SWBNET,	1.00
203-015	203-055	01/14/2020	330.00		PALMYRA	S TELEMACHUS	SMOKE	SWBNET,	1.00
203-016	203-013	01/14/2020	332.00		CLEVELAND AV	S TELEMACHUS	SMOKE	SWBNET,	1.00
203-016	203-015	01/14/2020	375.00		S TELEMACHUS	CLEVELAND AV	SMOKE	SWBNET,	1.00
203-017	203-016	01/08/2020	320.00		S TELEMACHUS	CANAL	SMOKE	SWBNET,	1.00
203-018	203-016	01/08/2020	274.00		CLEVELAND AV	S CORTEZ	SMOKE	SWBNET,	1.00
203-019	203-015	01/08/2020	35.00		S TELEMACHUS	PALMYRA	SMOKE	SWBNET,	1.00
203-023	202-043	10/27/2022	357.00		BIENVILLE	N NORMAN C	SMOKE	SWBNET,	1.00
203-030	204-009	01/08/2020	328.00		IBERVILLE	N TELEMACHUS	SMOKE	SWBNET,	1.00
203-031	203-030	01/08/2020	305.00		N TELEMACHUS	BIENVILLE	SMOKE	SWBNET,	1.00
203-032	203-031	01/08/2020	275.00		BIENVILLE	N GENOIS	SMOKE	SWBNET,	1.00
203-033	203-030	01/08/2020	372.00		N TELEMACHUS	CANAL	SMOKE	SWBNET,	1.00
203-034	203-033	01/08/2020	278.00		CANAL	N GENOIS	SMOKE	SWBNET,	1.00
203-035	203-030	01/08/2020	330.00		IBERVILLE	N GENOIS	SMOKE	SWBNET,	1.00
203-036	203-035	01/08/2020	305.00		N GENOIS	BIENVILLE	SMOKE	SWBNET,	1.00
203-037	203-036	01/08/2020	273.00		BIENVILLE	N CLARK	SMOKE	SWBNET,	1.00

<u>STRUCT 1</u>	<u>STRUCT 2</u>	<u>INSP DATE</u>	<u>LENGTH</u>	<u>ADDRESS</u>	<u>STREET</u>	<u>CROSS STREET</u>	<u>ACTIVITY</u>	<u>INSPECTED BY</u>	<u>REPEAT</u>
203-038	203-035	01/08/2020	358.00		N GENOIS	CANAL	SMOKE	SWBNET,	1.00
203-039	203-038	01/08/2020	276.00		CANAL	N CLARK	SMOKE	SWBNET,	1.00
203-040	203-035	01/08/2020	330.00		IBERVILLE	N CLARK	SMOKE	SWBNET,	1.00
203-041	203-040	01/08/2020	305.00		N CLARK	BIENVILLE	SMOKE	SWBNET,	1.00
203-042	203-057	01/14/2020	250.00		BIENVILLE	N NORMAN C	SMOKE	SWBNET,	1.00
203-043	203-040	01/09/2020	350.00		N CLARK	CANAL	SMOKE	SWBNET,	1.00
203-044	203-043	06/25/2019	275.00		CANAL	N JEFFERSON DAVIS	TV	DCGCTV,	1.00
203-045	203-040	01/09/2020	314.00		IBERVILLE	N NORMAN C	SMOKE	SWBNET,	1.00
203-046	203-045	01/09/2020	270.00		N NORMAN C	BIENVILLE	SMOKE	SWBNET,	1.00
203-047	203-045	01/09/2020	285.00		N NORMAN C	CANAL	SMOKE	SWBNET,	1.00
203-048	216-002	01/09/2020	339.00		N TELEMACHUS	BIENVILLE	SMOKE	SWBNET,	1.00
203-049	203-048	06/25/2019	290.00		BIENVILLE	N GENOIS	TV	DCGCTV,	1.00
203-050	203-048	06/25/2019	120.00		BIENVILLE	N CORTEZ	TV	DCGCTV,	1.00
203-051	204-023	01/09/2020	269.00		BIENVILLE	N TELEMACHUS	SMOKE	SWBNET,	1.00
203-052	204-007	01/09/2020	238.00		CANAL	N TELEMACHUS	SMOKE	SWBNET,	1.00
203-053	204-003	01/09/2020	323.00		CANAL	S TELEMACHUS	SMOKE	SWBNET,	1.00
203-054	203-053	07/04/2019	267.00		CANAL	S GENOIS	TV	DCGCTV,	1.00
203-055	203-009	01/09/2020	330.00		PALMYRA	S GENOIS	SMOKE	SWBNET,	1.00
203-057	203-041	06/24/2019	22.00		BIENVILLE	N CLARK	TV	DCGCTV,	1.00
203-058	203-057	01/14/2020	100.00		N CLARK	BIENVILLE	SMOKE	SWBNET,	1.00
204-001	203-015	01/09/2020	329.00		PALMYRA	S CORTEZ	SMOKE	SWBNET,	1.00
204-002	204-001	01/09/2020	377.00		S CORTEZ	CLEVELAND AV	SMOKE	SWBNET,	1.00
204-003	204-002	01/09/2020	350.00		S CORTEZ	CANAL	SMOKE	SWBNET,	1.00
204-004	204-003	01/09/2020	375.00		CANAL	S SCOTT	SMOKE	SWBNET,	1.00
204-005	204-004	01/09/2020	375.00		CANAL	S PIERCE	SMOKE	SWBNET,	1.00
204-006	204-005	01/09/2020	358.00		CANAL	S CARROLLTON AV	SMOKE	SWBNET,	1.00
204-007	204-003	01/09/2020	153.00		N CORTEZ	CANAL	SMOKE	SWBNET,	1.00
204-008	204-007	01/09/2020	265.00		CANAL	N SCOTT	SMOKE	SWBNET,	1.00
204-009	204-007	01/10/2020	358.00		N CORTEZ	IBERVILLE	SMOKE	SWBNET,	1.00
204-010	204-009	01/10/2020	375.00		IBERVILLE	N SCOTT	SMOKE	SWBNET,	1.00

<u>STRUCT 1</u>	<u>STRUCT 2</u>	<u>INSP DATE</u>	<u>LENGTH</u>	<u>ADDRESS</u>	<u>STREET</u>	<u>CROSS STREET</u>	<u>ACTIVITY</u>	<u>INSPECTED BY</u>	<u>REPEAT</u>
204-011	204-010	01/10/2020	350.00		N SCOTT	CANAL	SMOKE	SWBNET,	1.00
204-012	204-011	06/14/2019	306.00		CANAL	N PIERCE	TV	DCGCTV,	1.00
204-013	204-010	01/10/2020	38.00		N SCOTT	IBERVILLE	SMOKE	SWBNET,	1.00
204-014	204-013	06/25/2019	239.00		N SCOTT	BIENVILLE	TV	DCGCTV,	1.00
204-015	204-010	01/10/2020	38.00		N SCOTT	IBERVILLE	SMOKE	SWBNET,	1.00
204-016	204-015	06/25/2019	235.00		N SCOTT	BIENVILLE	TV	DCGCTV,	1.00
204-017	204-010	01/10/2020	375.00		IBERVILLE	N PIERCE	SMOKE	SWBNET,	1.00
204-018	204-017	01/10/2020	350.00		N PIERCE	CANAL	SMOKE	SWBNET,	1.00
204-019	204-018	01/10/2020	345.00		CANAL	N CARROLLTON AV	SMOKE	SWBNET,	1.00
204-020	204-017	06/14/2019	308.00		S PIERCE	BIENVILLE	TV	DCGCTV,	1.00
204-021	204-020	07/02/2019	280.00		BIENVILLE	N CARROLLTON AV	TV	DCGCTV,	1.00
204-022	204-020	07/02/2019	317.00		BIENVILLE	N SCOTT	TV	DCGCTV,	1.00
204-023	204-009	01/13/2020	305.00		N CORTEZ	BIENVILLE	SMOKE	SWBNET,	1.00
204-024	204-023	01/13/2020	315.00		BIENVILLE	N SCOTT	SMOKE	SWBNET,	1.00
204-025	204-023	01/13/2020	90.00		N CORTEZ	CONTI	SMOKE	SWBNET,	1.00
204-026	204-025	01/13/2020	355.00		BIENVILLE	N SCOTT	SMOKE	SWBNET,	1.00
204-027	204-026	07/03/2019	305.00		BIENVILLE	N PIERCE	TV	DCGCTV,	1.00
204-028	204-002	01/14/2020	375.00		CLEVELAND AV	S SCOTT	SMOKE	SWBNET,	1.00
204-028	204-031	01/14/2020	375.00		S SCOTT	CLEVELAND AV	SMOKE	SWBNET,	1.00
204-029	204-028	06/14/2019	297.00		S SCOTT	CANAL	TV	DCGCTV,	1.00
204-031	204-001	01/14/2020	375.00		PALMYRA	S SCOTT	SMOKE	SWBNET,	1.00
204-033	204-032	01/15/2020	375.00		S PIERCE	CLEVELAND AV	SMOKE	SWBNET,	1.00
204-034	204-033	01/15/2020	287.00		S PIERCE	CANAL	SMOKE	SWBNET,	1.00
204-035	204-033	01/15/2020	222.00		CLEVELAND AV	S CARROLLTON AV	SMOKE	SWBNET,	1.00
204-036	204-032	01/15/2020	290.00		PALMYRA	S CARROLLTON AV	SMOKE	SWBNET,	1.00
204-037	204-028	01/15/2020	90.00		CLEVELAND AV	S PIERCE	SMOKE	SWBNET,	1.00
204-038	204-037	01/15/2020	15.00		CLEVELAND AV	S PIERCE	SMOKE	SWBNET,	1.00
204-039	204-038	01/15/2020	202.00		CLEVELAND AV	S PIERCE	SMOKE	SWBNET,	1.00
204-040	204-037	06/14/2019	212.00		CLEVELAND AV	S PIERCE	TV	DCGCTV,	1.00
205-001	205-SPS6	08/04/2017	45.00		PALMYRA	S SOLOMON	SMOKE	SWBNET,	1.00

<u>STRUCT 1</u>	<u>STRUCT 2</u>	<u>INSP DATE</u>	<u>LENGTH</u>	<u>ADDRESS</u>	<u>STREET</u>	<u>CROSS STREET</u>	<u>ACTIVITY</u>	<u>INSPECTED BY</u>	<u>REPEAT</u>
205-002	205-001	08/04/2017	25.00		PALMYRA	S SOLOMON	SMOKE	SWBNET,	1.00
205-003	205-055	08/04/2017	234.00		PALMYRA	S CARROLLTON AV	SMOKE	SWBNET,	1.00
205-004	205-001	08/04/2017	375.00		S SOLOMON	CLEVELAND AV	SMOKE	SWBNET,	1.00
205-005	205-004	08/04/2017	272.00		CLEVELAND AV	S CARROLLTON AV	SMOKE	SWBNET,	1.00
205-006	205-005	08/04/2017	300.00		CLEVELAND AV	S CARROLLTON AV	SMOKE	SWBNET,	1.00
205-007	205-006	08/04/2017	321.00		S CARROLLTON AV	PALMYRA	SMOKE	SWBNET,	1.00
205-008	205-006	08/04/2017	318.00		S CARROLLTON AV	CANAL	SMOKE	SWBNET,	1.00
205-009	205-004	08/04/2017	351.00		S SOLOMON	CANAL	SMOKE	SWBNET,	1.00
205-010	205-009	08/04/2017	319.00		CANAL	S HENNESSEY	SMOKE	SWBNET,	1.00
205-011	205-054	08/01/2017	230.00		CANAL	S CARROLLTON AV	SMOKE	SWBNET,	1.00
205-012	205-001	08/04/2017	379.00		PALMYRA	S HENNESSEY	SMOKE	SWBNET,	1.00
205-013	205-004	08/04/2017	375.00		CLEVELAND AV	S HENNESSEY	SMOKE	SWBNET,	1.00
205-013	205-012	08/04/2017	375.00		S HENNESSEY	CLEVELAND AV	SMOKE	SWBNET,	1.00
205-014	205-013	08/07/2017	353.00		S HENNESSEY	CANAL	SMOKE	SWBNET,	1.00
205-015	204-036	08/07/2017	180.00		PALMYRA	S CARROLLTON AV	SMOKE	SWBNET,	1.00
205-016	205-015	08/07/2017	30.00		S CARROLLTON AV	PALMYRA	SMOKE	SWBNET,	1.00
205-017	205-015	08/07/2017	35.00		S CARROLLTON AV	PALMYRA	SMOKE	SWBNET,	1.00
205-018	205-016	08/07/2017	288.00		S CARROLLTON AV	CLEVELAND AV	SMOKE	SWBNET,	1.00
205-019	205-015	08/04/2017	85.00		PALMYRA	S CARROLLTON AV	SMOKE	SWBNET,	1.00
205-019	205-BP009	08/07/2017	5.00		PALMYRA	S CARROLLTON AV	SMOKE	SWBNET,	1.00
205-020	205-019	08/07/2017	388.00		PALMYRA	S SOLOMON	SMOKE	SWBNET,	1.00
205-021	204-035	08/07/2017	215.00		CLEVELAND AV	S CARROLLTON AV	SMOKE	SWBNET,	1.00
205-022	205-021	08/07/2017	308.00		S CARROLLTON AV	CANAL	SMOKE	SWBNET,	1.00
205-023	204-017	08/07/2017	361.00		IBERVILLE	N CARROLLTON AV	SMOKE	SWBNET,	1.00
205-024	205-023	08/07/2017	25.00		N CARROLLTON AV	IBERVILLE	SMOKE	SWBNET,	1.00
205-025	205-024	08/08/2017	288.00		N CARROLLTON AV	CANAL	SMOKE	SWBNET,	1.00
205-026	205-023	08/08/2017	36.00		N CARROLLTON AV	IBERVILLE	SMOKE	SWBNET,	1.00
205-027	205-026	07/27/2017	235.00		N CARROLLTON AV	BIENVILLE	SMOKE	SWBNET,	1.00
205-028	205-009	07/27/2017	164.00		N SOLOMON	CANAL	SMOKE	SWBNET,	1.00
205-029	205-028	07/27/2017	318.00		CANAL	N HENNESSEY	SMOKE	SWBNET,	1.00

<u>STRUCT 1</u>	<u>STRUCT 2</u>	<u>INSP DATE</u>	<u>LENGTH</u>	<u>ADDRESS</u>	<u>STREET</u>	<u>CROSS STREET</u>	<u>ACTIVITY</u>	<u>INSPECTED BY</u>	<u>REPEAT</u>
205-030	205-028	08/07/2017	316.00		CANAL	DAVID	SMOKE	SWBNET,	1.00
205-031	205-028	07/27/2017	345.00		N SOLOMON	IBERVILLE	SMOKE	SWBNET,	1.00
205-032	205-031	07/27/2017	375.00		IBERVILLE	DAVID	SMOKE	SWBNET,	1.00
205-033	205-032	07/27/2017	346.00		DAVID	CANAL	SMOKE	SWBNET,	1.00
205-034	205-033	07/27/2017	200.00		CANAL	N CARROLLTON AV	SMOKE	SWBNET,	1.00
205-035	205-032	07/27/2017	270.00		IBERVILLE	N CARROLLTON AV	SMOKE	SWBNET,	1.00
205-036	205-035	07/27/2017	315.00		N CARROLLTON AV	CANAL	SMOKE	SWBNET,	1.00
205-037	205-035	07/27/2017	268.00		N CARROLLTON AV	BIENVILLE	SMOKE	SWBNET,	1.00
205-038	205-032	07/27/2017	315.00		DAVID	BIENVILLE	SMOKE	SWBNET,	1.00
205-040	205-031	07/27/2017	309.00		N SOLOMON	BIENVILLE	SMOKE	SWBNET,	1.00
205-041	205-040	07/27/2017	318.00		BIENVILLE	DAVID	SMOKE	SWBNET,	1.00
205-042	205-040	07/27/2017	318.00		BIENVILLE	N HENNESSEY	SMOKE	SWBNET,	1.00
205-043	205-040	07/27/2017	88.00		N SOLOMON	BIENVILLE	SMOKE	SWBNET,	1.00
205-044	205-043	07/28/2017	375.00		BIENVILLE	DAVID	SMOKE	SWBNET,	1.00
205-045	205-044	07/28/2017	285.00		DAVID	CONTI	SMOKE	SWBNET,	1.00
205-046	205-044	07/28/2017	305.00		BIENVILLE	N CARROLLTON AV	SMOKE	SWBNET,	1.00
205-047	205-046	07/28/2017	281.00		N CARROLLTON AV	CONTI	SMOKE	SWBNET,	1.00
205-048	205-043	08/07/2017	375.00		BIENVILLE	N HENNESSEY	SMOKE	SWBNET,	1.00
205-049	205-031	07/28/2017	377.00		IBERVILLE	N HENNESSEY	SMOKE	SWBNET,	1.00
205-050	205-049	07/28/2017	303.00		N HENNESSEY	BIENVILLE	SMOKE	SWBNET,	1.00
205-051	205-050	07/28/2017	308.00		BIENVILLE	N ALEXANDER	SMOKE	SWBNET,	1.00
205-052	205-049	07/28/2017	345.00		N HENNESSEY	CANAL	SMOKE	SWBNET,	1.00
205-053	205-052	07/28/2017	310.00		CANAL	N ALEXANDER	SMOKE	SWBNET,	1.00
205-054	205-009	07/28/2017	325.00		CANAL	S CARROLLTON AV	SMOKE	SWBNET,	1.00
205-055	205-002	08/07/2017	290.00		PALMYRA	S CARROLLTON AV	SMOKE	SWBNET,	1.00
205-BP009	205-D1	07/28/2017	5.00		S CARROLLTON AV	PALMYRA	SMOKE	SWBNET,	1.00
205-SPS6	205-020	08/07/2017	125.00		PALMYRA	S SOLOMON	SMOKE	SWBNET,	1.00
206-001	205-049	07/28/2017	364.00		IBERVILLE	N ALEXANDER	SMOKE	SWBNET,	1.00
206-002	206-001	07/28/2017	313.00		N ALEXANDER	BIENVILLE	SMOKE	SWBNET,	1.00
206-003	206-002	07/28/2017	304.00		BIENVILLE	N MURAT	SMOKE	SWBNET,	1.00

<u>STRUCT 1</u>	<u>STRUCT 2</u>	<u>INSP DATE</u>	<u>LENGTH</u>	<u>ADDRESS</u>	<u>STREET</u>	<u>CROSS STREET</u>	<u>ACTIVITY</u>	<u>INSPECTED BY</u>	<u>REPEAT</u>
206-004	206-001	07/28/2017	345.00		N ALEXANDER	CANAL	SMOKE	SWBNET,	1.00
206-005	206-004	07/31/2017	305.00		CANAL	N MURAT	SMOKE	SWBNET,	1.00
206-006	206-001	07/31/2017	355.00		IBERVILLE	N MURAT	SMOKE	SWBNET,	1.00
206-007	206-006	07/31/2017	294.00		N MURAT	CANAL	SMOKE	SWBNET,	1.00
206-008	206-006	07/31/2017	400.00		N MURAT	BIENVILLE	SMOKE	SWBNET,	1.00
206-009	206-008	07/31/2017	15.00		BIENVILLE	N MURAT	SMOKE	SWBNET,	1.00
206-010	206-009	07/31/2017	270.00		BIENVILLE	N ALEXANDER	SMOKE	SWBNET,	1.00
206-011	206-006	07/31/2017	40.00		IBERVILLE	N MURAT	SMOKE	SWBNET,	1.00
206-012	206-011	07/31/2017	346.00		N MURAT	CANAL	SMOKE	SWBNET,	1.00
206-013	206-012	07/31/2017	283.00		CANAL	N OLYMPIA	SMOKE	SWBNET,	1.00
206-014	206-011	07/31/2017	309.00		N MURAT	BIENVILLE	SMOKE	SWBNET,	1.00
206-015	206-014	07/31/2017	280.00		BIENVILLE	N OLYMPIA	SMOKE	SWBNET,	1.00
206-016	206-011	07/31/2017	330.00		IBERVILLE	N OLYMPIA	SMOKE	SWBNET,	1.00
206-017	206-016	07/31/2017	20.00		IBERVILLE	N OLYMPIA	SMOKE	SWBNET,	1.00
206-018	206-017	07/31/2017	305.00		N OLYMPIA	CANAL	SMOKE	SWBNET,	1.00
206-019	206-017	07/31/2017	310.00		N OLYMPIA	BIENVILLE	SMOKE	SWBNET,	1.00
206-020	206-019	08/01/2017	300.00		BIENVILLE	N ST PATRICK	SMOKE	SWBNET,	1.00
206-021	206-017	08/01/2017	369.00		IBERVILLE	N ST PATRICK	SMOKE	SWBNET,	1.00
206-022	206-021	08/01/2017	306.00		N ST PATRICK	BIENVILLE	SMOKE	SWBNET,	1.00
206-023	206-022	08/01/2017	320.00		BIENVILLE	N BERNADOTTE	SMOKE	SWBNET,	1.00
206-024	206-022	08/01/2017	86.00		N ST PATRICK	BIENVILLE	SMOKE	SWBNET,	1.00
206-025	206-021	08/01/2017	345.00		N ST PATRICK	CANAL	SMOKE	SWBNET,	1.00
206-026	206-025	07/01/2017	320.00		CANAL	N BERNADOTTE	SMOKE	SWBNET,	1.00
206-027	205-014	08/01/2017	360.00		CANAL	S ALEXANDER	SMOKE	SWBNET,	1.00
206-028	206-027	08/01/2017	309.00		CANAL	S MURAT	SMOKE	SWBNET,	1.00
206-029	206-031	07/01/2017	372.00		S ALEXANDER	CLEVELAND AV	SMOKE	SWBNET,	1.00
206-030	206-029	08/01/2017	340.00		S ALEXANDER	CANAL	SMOKE	SWBNET,	1.00
206-032	206-029	08/01/2017	356.00		CLEVELAND AV	S MURAT	SMOKE	SWBNET,	1.00
206-033	206-032	08/01/2017	294.00		S MURAT	CANAL	SMOKE	SWBNET,	1.00
206-034	206-031	08/01/2017	358.00		PALMYRA	S MURAT	SMOKE	SWBNET,	1.00

<u>STRUCT 1</u>	<u>STRUCT 2</u>	<u>INSP DATE</u>	<u>LENGTH</u>	<u>ADDRESS</u>	<u>STREET</u>	<u>CROSS STREET</u>	<u>ACTIVITY</u>	<u>INSPECTED BY</u>	<u>REPEAT</u>
206-035	206-034	08/02/2017	300.00		S MURAT	CLEVELAND AV	SMOKE	SWBNET,	1.00
206-036	206-034	08/02/2017	38.00		PALMYRA	S MURAT	SMOKE	SWBNET,	1.00
206-037	206-036	08/02/2017	375.00		S MURAT	CLEVELAND AV	SMOKE	SWBNET,	1.00
206-038	206-037	08/02/2017	358.00		S MURAT	CANAL	SMOKE	SWBNET,	1.00
206-039	206-038	08/02/2017	285.00		CANAL	S OLYMPIA	SMOKE	SWBNET,	1.00
206-040	206-036	08/02/2017	347.00		PALMYRA	S OLYMPIA	SMOKE	SWBNET,	1.00
206-041	206-037	08/07/2017	330.00		CLEVELAND AV	S OLYMPIA	SMOKE	SWBNET,	1.00
206-042	206-040	08/02/2017	375.00		S OLYMPIA	CLEVELAND AV	SMOKE	SWBNET,	1.00
206-042	206-041	08/02/2017	16.00		CLEVELAND AV	S OLYMPIA	SMOKE	SWBNET,	1.00
206-043	206-042	08/02/2017	355.00		S OLYMPIA	CANAL	SMOKE	SWBNET,	1.00
206-044	206-043	08/02/2017	305.00		CANAL	S ST PATRICK	SMOKE	SWBNET,	1.00
206-045	206-040	08/02/2017	395.00		PALMYRA	S ST PATRICK	SMOKE	SWBNET,	1.00
206-046	206-045	08/02/2017	30.00		PALMYRA	S ST PATRICK	SMOKE	SWBNET,	1.00
206-047	206-045	08/03/2017	25.00		PALMYRA	S ST PATRICK	SMOKE	SWBNET,	1.00
206-048	206-042	08/03/2017	375.00		CLEVELAND AV	S ST PATRICK	SMOKE	SWBNET,	1.00
206-048	206-045	08/03/2017	376.00		S ST PATRICK	CLEVELAND AV	SMOKE	SWBNET,	1.00
206-049	206-048	08/03/2017	355.00		S ST PATRICK	CANAL	SMOKE	SWBNET,	1.00
206-050	206-049	08/03/2017	317.00		CANAL	S BERNADOTTE	SMOKE	SWBNET,	1.00
206-051	205-048	08/03/2017	357.00		BIENVILLE	N ALEXANDER	SMOKE	SWBNET,	1.00
206-052	206-051	08/04/2017	140.00		N ALEXANDER	CONTI	SMOKE	SWBNET,	1.00
206-053	206-014	08/04/2017	94.00		N MURAT	BIENVILLE	SMOKE	SWBNET,	1.00
206-054	206-053	08/04/2017	330.00		BIENVILLE	N OLYMPIA	SMOKE	SWBNET,	1.00
206-055	206-054	08/04/2017	20.00		BIENVILLE	N OLYMPIA	SMOKE	SWBNET,	1.00
206-056	206-055	08/04/2017	285.00		BIENVILLE	N ST PATRICK	SMOKE	SWBNET,	1.00
207-001	206-045	08/04/2017	368.00		PALMYRA	S BERNADOTTE	SMOKE	SWBNET,	1.00
207-002	206-048	08/04/2017	371.00		CLEVELAND AV	S BERNADOTTE	SMOKE	SWBNET,	1.00
207-002	207-001	08/04/2017	370.00		S BERNADOTTE	CLEVELAND AV	SMOKE	SWBNET,	1.00
207-004	207-002	08/07/2017	245.00		CLEVELAND AV	BOTTINELLI PL	SMOKE	SWBNET,	1.00
207-005	207-002	08/04/2017	360.00		S BERNADOTTE	CANAL	SMOKE	SWBNET,	1.00
207-006	207-005	08/07/2017	375.00		CANAL	BOTTINELLI PL	SMOKE	SWBNET,	1.00



<u>STRUCT 1</u>	<u>STRUCT 2</u>	<u>INSP DATE</u>	<u>LENGTH</u>	<u>ADDRESS</u>	<u>STREET</u>	<u>CROSS STREET</u>	<u>ACTIVITY</u>	<u>INSPECTED BY</u>	<u>REPEAT</u>
207-007	207-006	08/07/2017	195.00		S ANTHONY	CLEVELAND AV	SMOKE	SWBNET,	1.00
207-008	207-006	08/07/2017	175.00		CANAL	CITY PARK AV	SMOKE	SWBNET,	1.00
207-009	207-008	08/07/2017	65.00		CANAL	CITY PARK AV	SMOKE	SWBNET,	1.00
207-010	207-009	07/25/2017	300.00		CANAL	CITY PARK AV	SMOKE	SWBNET,	1.00
207-011	207-010	07/28/2017	308.00		CANAL	CITY PARK AV	SMOKE	SWBNET,	1.00
207-012	195-018	07/28/2017	375.00		JULIA	CITY PARK AV	SMOKE	SWBNET,	1.00
207-013	207-012	07/28/2017	382.00		JULIA	CITY PARK AV	SMOKE	SWBNET,	1.00
207-014	207-013	07/28/2017	347.00		JULIA	CITY PARK AV	SMOKE	SWBNET,	1.00
207-015	207-014	07/28/2017	190.00		CITY PARK AV	CANAL	SMOKE	SWBNET,	1.00
207-018	208-023	07/25/2017	347.00		N ANTHONY	CANAL	SMOKE	SWBNET,	1.00
207-019	207-018	07/25/2017	151.00		CANAL	N ANTHONY	SMOKE	SWBNET,	1.00
207-020	208-019	07/28/2017	310.00		N BERNADOTTE	CANAL	SMOKE	SWBNET,	1.00
208-001	218-018	08/08/2017	343.00		TOULOUSE	N BERNADOTTE	SMOKE	SWBNET,	1.00
208-002	208-001	07/28/2017	35.00		TOULOUSE	N BERNADOTTE	SMOKE	SWBNET,	1.00
208-003	208-002	07/28/2017	283.00		N BERNADOTTE	CITY PARK AV	SMOKE	SWBNET,	1.00
208-004	208-002	08/08/2017	237.00		N BERNADOTTE	ST LOUIS	SMOKE	SWBNET,	1.00
208-005	208-002	07/28/2017	244.00		TOULOUSE	CITY PARK AV	SMOKE	SWBNET,	1.00
208-006	208-005	07/28/2017	29.00		CITY PARK AV	TOULOUSE	SMOKE	SWBNET,	1.00
208-007	208-006	07/28/2017	148.00		CITY PARK AV	N BERNADOTTE	SMOKE	SWBNET,	1.00
208-008	208-005	07/28/2017	211.00		CITY PARK AV	N ANTHONY	SMOKE	SWBNET,	1.00
208-009	208-008	08/08/2017	141.00		N ANTHONY	ST LOUIS	SMOKE	SWBNET,	1.00
208-010	208-009	07/28/2017	104.00		ST LOUIS	CITY PARK AV	SMOKE	SWBNET,	1.00
208-011	208-009	07/28/2017	305.00		N ANTHONY	CONTI	SMOKE	SWBNET,	1.00
208-012	208-011	07/28/2017	245.00		CONTI	CITY PARK AV	SMOKE	SWBNET,	1.00
208-013	208-011	08/01/2017	295.00		N ANTHONY	BIENVILLE	SMOKE	SWBNET,	1.00
208-014	208-017	08/01/2017	345.00		N BERNADOTTE	CONTI	SMOKE	SWBNET,	1.00
208-015	208-014	07/31/2017	220.00		N BERNADOTTE	ST LOUIS	SMOKE	SWBNET,	1.00
208-016	208-014	08/01/2017	320.00		CONTI	N ANTHONY	SMOKE	SWBNET,	1.00
208-017	206-024	08/01/2017	377.00		BIENVILLE	N BERNADOTTE	SMOKE	SWBNET,	1.00
208-018	208-017	08/01/2017	313.00		BIENVILLE	N ANTHONY	SMOKE	SWBNET,	1.00

<u>STRUCT 1</u>	<u>STRUCT 2</u>	<u>INSP DATE</u>	<u>LENGTH</u>	<u>ADDRESS</u>	<u>STREET</u>	<u>CROSS STREET</u>	<u>ACTIVITY</u>	<u>INSPECTED BY</u>	<u>REPEAT</u>
208-019	206-021	07/31/2017	375.00		IBERVILLE	N BERNADOTTE	SMOKE	SWBNET,	1.00
208-020	208-019	07/31/2017	313.00		N BERNADOTTE	BIENVILLE	SMOKE	SWBNET,	1.00
208-021	208-020	07/31/2017	320.00		BIENVILLE	N ANTHONY	SMOKE	SWBNET,	1.00
208-022	208-019	08/01/2017	32.00		IBERVILLE	N BERNADOTTE	SMOKE	SWBNET,	1.00
208-023	208-022	08/01/2017	342.00		IBERVILLE	N ANTHONY	SMOKE	SWBNET,	1.00
208-024	208-023	08/01/2017	305.00		N ANTHONY	BIENVILLE	SMOKE	SWBNET,	1.00
208-025	208-024	08/01/2017	315.00		BIENVILLE	HELENA	SMOKE	SWBNET,	1.00
208-026	208-023	08/01/2017	372.00		IBERVILLE	HELENA	SMOKE	SWBNET,	1.00
208-027	208-026	08/01/2017	305.00		HELENA	BIENVILLE	SMOKE	SWBNET,	1.00
208-028	208-027	08/01/2017	225.00		BIENVILLE	CITY PARK AV	SMOKE	SWBNET,	1.00
208-029	208-028	08/01/2017	150.00		CITY PARK AV	BIENVILLE	SMOKE	SWBNET,	1.00
208-030	208-026	08/01/2017	188.00		IBERVILLE	HELENA	SMOKE	SWBNET,	1.00
210-003	211-035	08/02/2017	410.00		CATINA	MOUND AV	SMOKE	SWBNET,	1.00
210-004	210-003	08/02/2017	255.00		MOUND AV	WEST END BL	SMOKE	SWBNET,	1.00
210-005	211-027	08/02/2017	390.00		MILNE BL	MOUND AV	SMOKE	SWBNET,	1.00
210-007	210-005	08/08/2017	372.00		MILNE BL	MOUND AV	SMOKE	SWBNET,	1.00
210-013	210-015	08/02/2017	60.00		ROSEMARY PL	MOUND AV	SMOKE	SWBNET,	1.00
210-014	210-013	08/02/2017	300.00		MOUND AV	MILNE BL	SMOKE	SWBNET,	1.00
210-015	211-025	08/08/2017	391.00		ROSEMARY PL	MOUND AV	SMOKE	SWBNET,	1.00
211-001	230-029	08/02/2017	92.00		HOMEDALE AV	CANAL BL	SMOKE	SWBNET,	1.00
211-002	211-001	08/02/2017	704.00		CANAL BL	FLORIDA BL	SMOKE	SWBNET,	1.00
211-003	211-001	08/02/2017	203.00		HOMEDALE AV	CANAL BL	SMOKE	SWBNET,	1.00
211-004	211-003	08/02/2017	25.00		CANAL BL	HOMEDALE AV	SMOKE	SWBNET,	1.00
211-005	211-004	08/02/2017	345.00		CANAL BL	FLORIDA BL	SMOKE	SWBNET,	1.00
211-006	211-005	08/02/2017	338.00		CANAL BL	FLORIDA BL	SMOKE	SWBNET,	1.00
211-007	211-003	08/02/2017	132.00		HOMEDALE AV	CANAL BL	SMOKE	SWBNET,	1.00
211-008	211-007	08/02/2017	231.00		HOMEDALE AV	CANAL BL	SMOKE	SWBNET,	1.00
211-009	211-007	08/02/2017	169.00		HOMEDALE AV	HAWTHORNE PL	SMOKE	SWBNET,	1.00
211-010	211-009	08/02/2017	415.00		HAWTHORNE PL	HOMEDALE AV	SMOKE	SWBNET,	1.00
211-011	211-009	08/02/2017	402.00		HAWTHORNE PL	FLORIDA BL	SMOKE	SWBNET,	1.00

<u>STRUCT 1</u>	<u>STRUCT 2</u>	<u>INSP DATE</u>	<u>LENGTH</u>	<u>ADDRESS</u>	<u>STREET</u>	<u>CROSS STREET</u>	<u>ACTIVITY</u>	<u>INSPECTED BY</u>	<u>REPEAT</u>
211-012	211-011	08/03/2017	355.00		HAWTHORNE PL	FLORIDA BL	SMOKE	SWBNET,	1.00
211-013	211-012	08/03/2017	175.00		FLORIDA BL	HAWTHORNE PL	SMOKE	SWBNET,	1.00
211-014	211-012	08/03/2017	267.00		FLORIDA BL	WOODLAWN	SMOKE	SWBNET,	1.00
211-015	211-009	08/03/2017	347.00		HOMEDALE AV	WOODLAWN	SMOKE	SWBNET,	1.00
211-016	211-015	08/03/2017	320.00		WOODLAWN	FLORIDA BL	SMOKE	SWBNET,	1.00
211-017	211-016	08/03/2017	400.00		WOODLAWN	FLORIDA BL	SMOKE	SWBNET,	1.00
211-018	211-015	08/03/2017	313.00		WOODLAWN	MOUND AV	SMOKE	SWBNET,	1.00
211-019	211-018	08/03/2017	344.00		WOODLAWN	MOUND AV	SMOKE	SWBNET,	1.00
211-020	211-015	08/03/2017	360.00		HOMEDALE AV	ROSEMARY PL	SMOKE	SWBNET,	1.00
211-021	211-020	08/04/2017	384.00		ROSEMARY PL	FLORIDA BL	SMOKE	SWBNET,	1.00
211-022	211-021	08/04/2017	370.00		ROSEMARY PL	FLORIDA BL	SMOKE	SWBNET,	1.00
211-023	211-022	08/04/2017	280.00		FLORIDA BL	WOODLAWN	SMOKE	SWBNET,	1.00
211-024	211-022	08/04/2017	290.00		FLORIDA BL	MILNE BL	SMOKE	SWBNET,	1.00
211-025	211-020	08/04/2017	385.00		ROSEMARY PL	MOUND AV	SMOKE	SWBNET,	1.00
211-026	211-020	08/04/2017	356.00		HOMEDALE AV	MILNE BL	SMOKE	SWBNET,	1.00
211-027	211-026	08/04/2017	385.00		MILNE BL	MOUND AV	SMOKE	SWBNET,	1.00
211-028	211-026	08/04/2017	351.00		MILNE BL	FLORIDA BL	SMOKE	SWBNET,	1.00
211-029	211-028	08/04/2017	351.00		MILNE BL	FLORIDA BL	SMOKE	SWBNET,	1.00
211-030	211-026	08/04/2017	41.00		HOMEDALE AV	MILNE BL	SMOKE	SWBNET,	1.00
211-031	211-030	08/04/2017	115.00		HOMEDALE AV	CATINA	SMOKE	SWBNET,	1.00
211-032	211-031	08/04/2017	391.00		CATINA	FLORIDA BL	SMOKE	SWBNET,	1.00
211-034	211-033	08/04/2017	260.00		FLORIDA BL	WEST END BL	SMOKE	SWBNET,	1.00
211-035	211-031	08/04/2017	417.00		CATINA	MOUND AV	SMOKE	SWBNET,	1.00
211-036	211-031	08/04/2017	313.00		HOMEDALE AV	WEST END BL	SMOKE	SWBNET,	1.00
211-038	219-011	08/04/2017	268.00		CANAL BL	AYMARD CT	SMOKE	SWBNET,	1.00
211-040	211-038	08/08/2017	80.00		AYMARD CT	CANAL BL	SMOKE	SWBNET,	1.00
211-041	211-040	08/08/2017	75.00		AYMARD CT	CANAL BL	SMOKE	SWBNET,	1.00
211-042	220-025	08/08/2017	182.00		LOUIS XIV	FLORIDA BL	SMOKE	SWBNET,	1.00
211-043	211-042	08/08/2017	250.00		FLORIDA BL	WOODLAWN	SMOKE	SWBNET,	1.00
211-044	220-052	08/07/2017	215.00		ROSEMARY PL	FLORIDA BL	SMOKE	SWBNET,	1.00

<u>STRUCT 1</u>	<u>STRUCT 2</u>	<u>INSP DATE</u>	<u>LENGTH</u>	<u>ADDRESS</u>	<u>STREET</u>	<u>CROSS STREET</u>	<u>ACTIVITY</u>	<u>INSPECTED BY</u>	<u>REPEAT</u>
211-045	211-044	08/07/2017	275.00		FLORIDA BL	WOODLAWN	SMOKE	SWBNET,	1.00
211-046	211-045	08/07/2017	45.00		FLORIDA BL	WOODLAWN	SMOKE	SWBNET,	1.00
211-047	211-044	08/07/2017	295.00		FLORIDA BL	RIDGEWAY PL	SMOKE	SWBNET,	1.00
211-048	211-047	08/07/2017	110.00		FLORIDA BL	MILNE BL	SMOKE	SWBNET,	1.00
211-049	211-050	08/08/2017	75.00		CANAL BL	HIDALGO	SMOKE	SWBNET,	1.00
211-050	230-036	08/08/2017	65.00		HIDALGO	CANAL BL	SMOKE	SWBNET,	1.00
211-051	230-036	08/08/2017	65.00		HIDALGO	CANAL BL	SMOKE	SWBNET,	1.00
211-052	211-051	08/08/2017	145.00		CANAL BL	AYMARD CT	SMOKE	SWBNET,	1.00
211-054	220-010	10/20/2017	245.00		CANAL BL	FLORIDA BL	SMOKE	SWBNET,	1.00
211-056	219-013	10/27/2017	250.00		HAWTHORNE PL	AYMARD CT	SMOKE	SWBNET,	1.00
212-001	220-047	10/20/2017	212.00		HARNEY	CATINA	SMOKE	SWBNET,	1.00
212-002	212-001	10/20/2017	335.00		HARNEY	WEST END BL	SMOKE	SWBNET,	1.00
212-003	212-001	10/20/2017	460.00		CATINA	BROOKS	SMOKE	SWBNET,	1.00
212-008	212-001	10/20/2017	443.00		CATINA	POLK	SMOKE	SWBNET,	1.00
212-009	212-008	10/20/2017	95.00		CATINA	POLK	SMOKE	SWBNET,	1.00
212-010	212-009	10/20/2017	340.00		POLK	WEST END BL	SMOKE	SWBNET,	1.00
212-016	212-009	10/30/2017	442.00		CATINA	GERMAIN	SMOKE	SWBNET,	1.00
212-017	212-016	10/20/2017	100.00		GERMAIN	CATINA-MILNE AL	SMOKE	SWBNET,	1.00
212-018	212-017	10/20/2017	400.00		CATINA-MILNE AL	POLK	SMOKE	SWBNET,	1.00
212-019	212-017	10/30/2017	305.00		CATINA-MILNE AL	RINGOLD	SMOKE	SWBNET,	1.00
212-020	212-016	10/20/2017	461.00		CATINA	RINGOLD	SMOKE	SWBNET,	1.00
212-021	212-020	10/20/2017	226.00		RINGOLD	WEST END BL	SMOKE	SWBNET,	1.00
213-001	223-023	10/20/2017	306.00		LANE	WUERPEL	SMOKE	SWBNET,	1.00
213-004	213-001	10/20/2017	220.00		LANE	WESTEND AL	SMOKE	SWBNET,	1.00
213-005	213-004	10/20/2017	462.00		WESTINA AL	BRAGG	SMOKE	SWBNET,	1.00
213-006	213-004	10/20/2017	460.00		WESTINA AL	SMITH	SMOKE	SWBNET,	1.00
213-007	213-006	10/20/2017	460.00		WESTINA AL	PORTEOUS	SMOKE	SWBNET,	1.00
213-008	213-007	10/20/2017	100.00		PORTEOUS	CATINA	SMOKE	SWBNET,	1.00
213-009	213-004	10/20/2017	180.00		LANE	WEST END BL	SMOKE	SWBNET,	1.00
213-011	223-025	10/20/2017	76.00		BRAGG	WUERPEL	SMOKE	SWBNET,	1.00

<u>STRUCT 1</u>	<u>STRUCT 2</u>	<u>INSP DATE</u>	<u>LENGTH</u>	<u>ADDRESS</u>	<u>STREET</u>	<u>CROSS STREET</u>	<u>ACTIVITY</u>	<u>INSPECTED BY</u>	<u>REPEAT</u>
213-013	213-012	10/24/2017	218.00		PORTEOUS	MILNE BL	SMOKE	SWBNET,	1.00
213-017	213-016	10/24/2017	248.00		HARRISON AV	MILNE BL	SMOKE	SWBNET,	1.00
213-018	213-005	10/24/2017	465.00		WESTINA AL	FREMONT	SMOKE	SWBNET,	1.00
213-019	213-018	10/24/2017	100.00		FREMONT	CATINA	SMOKE	SWBNET,	1.00
213-020	213-018	10/24/2017	353.00		WESTINA AL	HARRISON AV	SMOKE	SWBNET,	1.00
213-021	212-020	10/24/2017	464.00		CATINA	FRENCH	SMOKE	SWBNET,	1.00
213-022	213-021	10/24/2017	430.00		CATINA	HARRISON AV	SMOKE	SWBNET,	1.00
213-023	213-022	10/24/2017	30.00		HARRISON AV	CATINA	SMOKE	SWBNET,	1.00
213-024	213-023	10/24/2017	175.00		HARRISON AV	MILNE BL	SMOKE	SWBNET,	1.00
213-025	213-022	10/24/2017	180.00		HARRISON AV	WEST END BL	SMOKE	SWBNET,	1.00
214-001	214-026	10/24/2017	460.00		CATINA	MOUTON	SMOKE	SWBNET,	1.00
214-002	214-001	10/24/2017	340.00		MOUTON	WEST END BL	SMOKE	SWBNET,	1.00
214-005	214-001	10/25/2017	463.00		CATINA	WALKER	SMOKE	SWBNET,	1.00
214-006	214-005	10/25/2017	105.00		WALKER	WUERPEL	SMOKE	SWBNET,	1.00
214-007	214-005	10/25/2017	465.00		CATINA	CONRAD	SMOKE	SWBNET,	1.00
214-009	214-007	10/25/2017	225.00		CONRAD	WUERPEL	SMOKE	SWBNET,	1.00
214-012	214-011	10/25/2017	260.00		ROBERT E LEE BL	MILNE BL	SMOKE	SWBNET,	1.00
214-013	214-007	10/25/2017	250.00		CATINA	ROBERT E LEE BL	SMOKE	SWBNET,	1.00
214-014	214-013	10/25/2017	175.00		ROBERT E LEE BL	WUERPEL	SMOKE	SWBNET,	1.00
214-015	214-013	10/25/2017	155.00		ROBERT E LEE BL	WEST END BL	SMOKE	SWBNET,	1.00
214-016	214-025	10/25/2017	188.00		MILNE-WUERPEL AL	MOUTON	SMOKE	SWBNET,	1.00
214-019	214-018	10/25/2017	227.00		WUERPLE - MILNE	WALKER	SMOKE	SWBNET,	1.00
214-020	214-027	10/25/2017	400.00		WESTINA AL	MOUTON	SMOKE	SWBNET,	1.00
214-021	224-054	10/26/2017	308.00		FILMORE AV	WUERPEL	SMOKE	SWBNET,	1.00
214-024	214-023	10/26/2017	160.00		DOWNNS	WUERPLE - MILNE AL	SMOKE	SWBNET,	1.00
214-025	214-024	10/26/2017	230.00		WUERPLE - MILNE	MOUTON	SMOKE	SWBNET,	1.00
214-026	214-023	10/26/2017	165.00		DOWNNS	CATINA	SMOKE	SWBNET,	1.00
214-027	214-026	10/26/2017	157.00		DOWNNS	WESTEND AL	SMOKE	SWBNET,	1.00
214-028	214-027	10/26/2017	400.00		WESTEND AL	CHAPELLE	SMOKE	SWBNET,	1.00
214-029	214-021	10/26/2017	125.00		FILMORE AV	CATINA	SMOKE	SWBNET,	1.00

<u>STRUCT 1</u>	<u>STRUCT 2</u>	<u>INSP DATE</u>	<u>LENGTH</u>	<u>ADDRESS</u>	<u>STREET</u>	<u>CROSS STREET</u>	<u>ACTIVITY</u>	<u>INSPECTED BY</u>	<u>REPEAT</u>
214-030	214-029	10/27/2017	160.00		FILMORE AV	WESTEND AL	SMOKE	SWBNET,	1.00
214-031	214-030	10/27/2017	450.00		WESTEND AL	CHAPELLE	SMOKE	SWBNET,	1.00
214-032	214-030	10/27/2017	178.00		FILMORE AV	WEST END BL	SMOKE	SWBNET,	1.00
214-034	213-007	10/22/2017	400.00		WESTEND AL	FILMORE AV	SMOKE	SWBNET,	1.00
214-035	214-007	10/27/2017	290.00		CONRAD	WEST END BL	SMOKE	SWBNET,	1.00
214-038	214-037	10/30/2017	150.00		NEW BASIN WAY	WEST END BL	SMOKE	SWBNET,	1.00
214-039	214-038	10/30/2017	27.00		NEW BASIN WAY	WEST END BL	SMOKE	SWBNET,	1.00
214-040	214-039	10/30/2017	260.00		NEW BASIN WAY	WEST END BL	SMOKE	SWBNET,	1.00
214-041	214-040	10/30/2017	133.00		NEW BASIN WAY	WEST END BL	SMOKE	SWBNET,	1.00
216-001	204-025	01/15/2020	335.00		N CORTEZ	CONTI	SMOKE	SWBNET,	1.00
216-002	216-001	01/15/2020	329.00		CONTI	N TELEMACHUS	SMOKE	SWBNET,	1.00
216-003	216-002	01/15/2020	20.00		N TELEMACHUS	CONTI	SMOKE	SWBNET,	1.00
216-004	216-003	01/15/2020	325.00		CONTI	N GENOIS	SMOKE	SWBNET,	1.00
216-005	216-004	01/15/2020	288.00		CONTI	N CLARK	SMOKE	SWBNET,	1.00
216-006	216-005	01/15/2020	332.00		CONTI	MOSS	SMOKE	SWBNET,	1.00
216-039	204-026	01/15/2020	337.00		N SCOTT	CONTI	SMOKE	SWBNET,	1.00
217-001	205-043	10/26/2017	347.00		N SOLOMON	CONTI	SMOKE	SWBNET,	1.00
217-002	217-046	10/27/2017	80.00		N SOLOMON	ST LOUIS	SMOKE	SWBNET,	1.00
217-003	217-002	10/26/2017	308.00		ST LOUIS	DAVID	SMOKE	SWBNET,	1.00
217-004	217-002	10/26/2017	302.00		N SOLOMON	TOULOUSE	SMOKE	SWBNET,	1.00
217-005	217-004	10/26/2017	376.00		TOULOUSE	DAVID	SMOKE	SWBNET,	1.00
217-006	217-005	10/26/2017	300.00		DAVID	ST LOUIS	SMOKE	SWBNET,	1.00
217-007	217-006	10/26/2017	320.00		ST LOUIS	N CARROLLTON AV	SMOKE	SWBNET,	1.00
217-008	217-005	10/27/2017	360.00		DAVID	ST PETER	SMOKE	SWBNET,	1.00
217-009	217-008	10/27/2017	420.00		ST PETER	N CARROLLTON AV	SMOKE	SWBNET,	1.00
217-010	217-009	10/27/2017	111.00		N CARROLLTON AV	ORLEANS AV	SMOKE	SWBNET,	1.00
217-011	217-005	10/27/2017	390.00		TOULOUSE	N CARROLLTON AV	SMOKE	SWBNET,	1.00
217-012	217-011	10/22/2017	213.00		N CARROLLTON AV	ST LOUIS	SMOKE	SWBNET,	1.00
217-013	217-011	11/08/2017	300.00		N CARROLLTON AV	ST PETER	SMOKE	SWBNET,	1.00
217-014	217-004	11/08/2017	375.00		TOULOUSE	N HENNESSEY	SMOKE	SWBNET,	1.00

<u>STRUCT 1</u>	<u>STRUCT 2</u>	<u>INSP DATE</u>	<u>LENGTH</u>	<u>ADDRESS</u>	<u>STREET</u>	<u>CROSS STREET</u>	<u>ACTIVITY</u>	<u>INSPECTED BY</u>	<u>REPEAT</u>
217-015	217-014	11/08/2017	296.00		N HENNESSEY	ST LOUIS	SMOKE	SWBNET,	1.00
217-016	217-015	11/08/2017	305.00		ST LOUIS	N ALEXANDER	SMOKE	SWBNET,	1.00
217-017	217-014	11/08/2017	355.00		N HENNESSEY	ST PETER	SMOKE	SWBNET,	1.00
217-018	217-017	11/08/2017	313.00		ST PETER	N ALEXANDER	SMOKE	SWBNET,	1.00
217-019	217-017	11/08/2017	316.00		ST PETER	N SOLOMON	SMOKE	SWBNET,	1.00
217-020	217-014	11/15/2017	370.00		TOULOUSE	N ALEXANDER	SMOKE	SWBNET,	1.00
217-021	217-020	11/08/2017	300.00		N ALEXANDER	ST LOUIS	SMOKE	SWBNET,	1.00
217-022	217-020	11/08/2017	360.00		N ALEXANDER	ST PETER	SMOKE	SWBNET,	1.00
217-023	217-022	11/10/2017	300.00		ST PETER	N MURAT	SMOKE	SWBNET,	1.00
217-024	217-022	11/10/2017	110.00		N ALEXANDER	ORLEANS AV	SMOKE	SWBNET,	1.00
217-025	217-004	11/10/2017	358.00		N SOLOMON	ST PETER	SMOKE	SWBNET,	1.00
217-026	217-025	11/08/2017	313.00		ST PETER	DAVID	SMOKE	SWBNET,	1.00
217-027	217-025	11/08/2017	158.00		N SOLOMON	ORLEANS AV	SMOKE	SWBNET,	1.00
217-027	217-BP007	11/18/2017	5.00		N SOLOMON	ORLEANS AV	SMOKE	SWBNET,	1.00
217-028	217-027	11/15/2017	153.00		N SOLOMON	ORLEANS AV	SMOKE	SWBNET,	1.00
217-029	217-028	11/08/2017	390.00		ORLEANS AV	N HENNESSEY	SMOKE	SWBNET,	1.00
217-030	217-029	11/10/2017	361.00		ORLEANS AV	N ALEXANDER	SMOKE	SWBNET,	1.00
217-031	217-030	11/10/2017	148.00		ORLEANS AV	N ALEXANDER	SMOKE	SWBNET,	1.00
217-032	217-028	11/08/2017	305.00		ORLEANS AV	DAVID	SMOKE	SWBNET,	1.00
217-033	217-032	11/08/2017	285.00		ORLEANS AV	BUNGALOW CT	SMOKE	SWBNET,	1.00
217-034	217-033	11/18/2017	75.00		ORLEANS AV	BUNGALOW CT	SMOKE	SWBNET,	1.00
217-035	217-034	11/03/2017	163.00		ORLEANS AV	N CARROLLTON AV	SMOKE	SWBNET,	1.00
217-036	216-038	11/15/2017	55.00		ORLEANS AV	N CARROLLTON AV	SMOKE	SWBNET,	1.00
217-036	217-035	11/13/2017	125.00		ORLEANS AV	N CARROLLTON AV	SMOKE	SWBNET,	1.00
217-037	205-048	11/13/2017	314.00		N HENNESSEY	CONTI	SMOKE	SWBNET,	1.00
217-039	217-037	11/13/2017	125.00		CONTI	N ALEXANDER	SMOKE	SWBNET,	1.00
217-040	217-039	11/13/2017	230.00		CONTI	N ALEXANDER	SMOKE	SWBNET,	1.00
217-041	216-010	11/13/2017	245.00		ST LOUIS	N CARROLLTON AV	SMOKE	SWBNET,	1.00
217-042	217-041	11/13/2017	240.00		N CARROLLTON AV	TOULOUSE	SMOKE	SWBNET,	1.00
217-043	216-022	11/13/2017	220.00		TOULOUSE	N CARROLLTON AV	SMOKE	SWBNET,	1.00

<u>STRUCT 1</u>	<u>STRUCT 2</u>	<u>INSP DATE</u>	<u>LENGTH</u>	<u>ADDRESS</u>	<u>STREET</u>	<u>CROSS STREET</u>	<u>ACTIVITY</u>	<u>INSPECTED BY</u>	<u>REPEAT</u>
217-044	217-045	11/15/2017	242.00		N CARROLLTON AV	ORLEANS AV	SMOKE	SWBNET,	1.00
217-045	217-043	11/15/2017	225.00		N CARROLLTON AV	ST PETER	SMOKE	SWBNET,	1.00
217-046	217-001	11/15/2017	249.00		N SOLOMON	ST LOUIS	SMOKE	SWBNET,	1.00
217-BP007	217-D1	11/13/2017	5.00		ORLEANS AV	N SOLOMON	SMOKE	SWBNET,	1.00
218-001	217-020	11/13/2017	355.00		TOULOUSE	N MURAT	SMOKE	SWBNET,	1.00
218-002	218-001	11/13/2017	261.00		N MURAT	ST LOUIS	SMOKE	SWBNET,	1.00
218-003	218-001	11/13/2017	365.00		N MURAT	ST PETER	SMOKE	SWBNET,	1.00
218-004	218-003	11/14/2017	89.00		N MURAT	ORLEANS AV	SMOKE	SWBNET,	1.00
218-005	218-001	11/14/2017	29.00		TOULOUSE	N MURAT	SMOKE	SWBNET,	1.00
218-006	218-005	11/14/2017	270.00		N MURAT	ST LOUIS	SMOKE	SWBNET,	1.00
218-007	218-005	11/14/2017	365.00		N MURAT	ST PETER	SMOKE	SWBNET,	1.00
218-008	218-007	11/14/2017	10.00		ST PETER	N MURAT	SMOKE	SWBNET,	1.00
218-009	218-008	11/14/2017	285.00		ST PETER	N OLYMPIA	SMOKE	SWBNET,	1.00
218-010	218-008	11/14/2017	163.00		N MURAT	ORLEANS AV	SMOKE	SWBNET,	1.00
218-011	218-010	11/14/2017	290.00		ORLEANS AV	N OLYMPIA	SMOKE	SWBNET,	1.00
218-012	218-005	11/14/2017	140.00		TOULOUSE	PASSERA CT	SMOKE	SWBNET,	1.00
218-013	218-012	11/14/2017	251.00		PASSERA CT	ST LOUIS	SMOKE	SWBNET,	1.00
218-014	218-034	11/14/2017	20.00		TOULOUSE	N OLYMPIA	SMOKE	SWBNET,	1.00
218-015	218-014	11/14/2017	305.00		N OLYMPIA	ST LOUIS	SMOKE	SWBNET,	1.00
218-016	218-014	11/14/2017	365.00		N OLYMPIA	ST PETER	SMOKE	SWBNET,	1.00
218-018	218-014	11/14/2017	370.00		TOULOUSE	N ST PATRICK	SMOKE	SWBNET,	1.00
218-019	218-018	11/14/2017	365.00		N ST PATRICK	ST PETER	SMOKE	SWBNET,	1.00
218-020	218-019	11/14/2017	320.00		ST PETER	N BERNADOTTE	SMOKE	SWBNET,	1.00
218-021	218-018	11/14/2017	292.00		N ST PATRICK	ST LOUIS	SMOKE	SWBNET,	1.00
218-022	206-024	11/14/2017	340.00		N ST PATRICK	CONTI	SMOKE	SWBNET,	1.00
218-023	218-022	11/14/2017	215.00		N ST PATRICK	ST LOUIS	SMOKE	SWBNET,	1.00
218-024	208-014	11/15/2017	319.00		CONTI	N ST PATRICK	SMOKE	SWBNET,	1.00
218-025	206-055	11/13/2017	330.00		N OLYMPIA	CONTI	SMOKE	SWBNET,	1.00
218-027	218-025	11/13/2017	311.00		CONTI	N MURAT	SMOKE	SWBNET,	1.00
218-028	206-053	11/13/2017	332.00		N MURAT	CONTI	SMOKE	SWBNET,	1.00



<u>STRUCT 1</u>	<u>STRUCT 2</u>	<u>INSP DATE</u>	<u>LENGTH</u>	<u>ADDRESS</u>	<u>STREET</u>	<u>CROSS STREET</u>	<u>ACTIVITY</u>	<u>INSPECTED BY</u>	<u>REPEAT</u>
218-029	206-008	11/16/2017	305.00		N MURAT	CONTI	SMOKE	SWBNET,	1.00
218-030	218-029	11/13/2017	158.00		N MURAT	ST LOUIS	SMOKE	SWBNET,	1.00
218-031	241-045	11/13/2017	367.00		ST ANN	N MURAT	SMOKE	SWBNET,	1.00
218-032	218-031	11/13/2017	190.00		N MURAT	CITY PARK AV	SMOKE	SWBNET,	1.00
218-033	218-031	11/13/2017	117.00		N MURAT	ORLEANS AV	SMOKE	SWBNET,	1.00
218-034	218-012	11/16/2017	196.00		TOULOUSE	N OLYMPIA	SMOKE	SWBNET,	1.00
218-035	218-037	11/16/2017	185.00		CITY PARK AV	ORLEANS AV	SMOKE	SWBNET,	1.00
218-036	218-021	11/13/2017	310.00		ST LOUIS	N BERNADOTTE	SMOKE	SWBNET,	1.00
218-037	218-031	11/16/2017	348.00		ST ANN	CITY PARK AV	SMOKE	SWBNET,	1.00
219-001	230-035	11/16/2017	300.00		VICKSBURG	NAVARRE AV	SMOKE	SWBNET,	1.00
219-002	219-001	11/13/2017	400.00		NAVARRE AV	GEN DIAZ	SMOKE	SWBNET,	1.00
219-003	219-001	11/13/2017	430.00		NAVARRE AV	CANAL BL	SMOKE	SWBNET,	1.00
219-005	219-001	11/13/2017	301.00		VICKSBURG	LOUQUE PL	SMOKE	SWBNET,	1.00
219-006	219-005	11/13/2017	425.00		LOUQUE PL	CANAL BL	SMOKE	SWBNET,	1.00
219-007	219-006	11/13/2017	21.00		CANAL BL	LOUQUE PL	SMOKE	SWBNET,	1.00
219-008	219-007	11/13/2017	205.00		CANAL BL	NAVARRE AV	SMOKE	SWBNET,	1.00
219-009	219-006	11/13/2017	115.00		CANAL BL	VOISIN	SMOKE	SWBNET,	1.00
219-010	219-009	11/14/2017	193.00		CLAIRE	CANAL BL	SMOKE	SWBNET,	1.00
219-011	219-010	11/14/2017	283.00		CANAL BL	NAVARRE AV	SMOKE	SWBNET,	1.00
219-012	219-010	11/14/2017	266.00		CLAIRE	HAWTHORNE PL	SMOKE	SWBNET,	1.00
219-013	219-012	11/19/2017	250.00		HAWTHORNE PL	NAVARRE AV	SMOKE	SWBNET,	1.00
219-015	219-012	11/14/2017	376.00		HAWTHORNE PL	CANAL BL	SMOKE	SWBNET,	1.00
219-016	219-010	11/14/2017	445.00		CANAL BL	HAWTHORNE PL	SMOKE	SWBNET,	1.00
219-017	219-016	11/14/2017	203.00		HAWTHORNE PL	CANAL BL	SMOKE	SWBNET,	1.00
219-018	219-016	11/19/2017	330.00		CANAL BL	WEIBLEN PL	SMOKE	SWBNET,	1.00
219-019	219-005	11/14/2017	400.00		LOUQUE PL	GEN DIAZ	SMOKE	SWBNET,	1.00
219-020	219-019	11/14/2017	90.00		GEN DIAZ	NAVARRE AV	SMOKE	SWBNET,	1.00
219-021	219-019	11/14/2017	103.00		GEN DIAZ	VOISIN	SMOKE	SWBNET,	1.00
219-022	219-005	11/14/2017	294.00		VICKSBURG	VOISIN	SMOKE	SWBNET,	1.00
219-023	219-022	11/14/2017	400.00		VOISIN	GEN DIAZ	SMOKE	SWBNET,	1.00

<u>STRUCT 1</u>	<u>STRUCT 2</u>	<u>INSP DATE</u>	<u>LENGTH</u>	<u>ADDRESS</u>	<u>STREET</u>	<u>CROSS STREET</u>	<u>ACTIVITY</u>	<u>INSPECTED BY</u>	<u>REPEAT</u>
219-024	219-023	11/18/2017	324.00		GEN DIAZ	GREENWOOD	SMOKE	SWBNET,	1.00
219-025	219-022	11/15/2017	425.00		VOISIN	CANAL BL	SMOKE	SWBNET,	1.00
219-028	219-022	11/15/2017	379.00		VICKSBURG	GREENWOOD	SMOKE	SWBNET,	1.00
219-029	219-028	11/15/2017	400.00		GREENWOOD	GEN DIAZ	SMOKE	SWBNET,	1.00
219-030	219-029	11/15/2017	245.00		GEN DIAZ	WEIBLEN PL	SMOKE	SWBNET,	1.00
219-031	219-028	11/15/2017	425.00		GREENWOOD	CANAL BL	SMOKE	SWBNET,	1.00
219-032	219-031	11/15/2017	153.00		CANAL BL	WEIBLEN PL	SMOKE	SWBNET,	1.00
219-033	219-032	11/15/2017	145.00		CANAL BL	WEIBLEN PL	SMOKE	SWBNET,	1.00
219-035	219-033	11/16/2017	263.00		WEIBLEN PL	VICKSBURG	SMOKE	SWBNET,	1.00
219-037	219-035	11/15/2017	280.00		WEIBLEN PL	MEMPHIS	SMOKE	SWBNET,	1.00
219-038	219-037	11/15/2017	238.00		WEIBLEN PL	GEN DIAZ	SMOKE	SWBNET,	1.00
219-039	219-037	11/15/2017	250.00		MEMPHIS	VIRGINIA CT	SMOKE	SWBNET,	1.00
219-040	219-039	11/15/2017	155.00		MEMPHIS	CLAYTON AV	SMOKE	SWBNET,	1.00
219-041	219-039	11/15/2017	165.00		VIRGINIA CT	GEN DIAZ	SMOKE	SWBNET,	1.00
219-042	219-041	11/15/2017	210.00		VIRGINIA CT	CLAYTON AV	SMOKE	SWBNET,	1.00
219-043	219-041	11/15/2017	115.00		VIRGINIA CT	GEN DIAZ	SMOKE	SWBNET,	1.00
220-001	220-PS18	11/15/2017	20.00		VICKSBURG	FLORIDA BL	SMOKE	SWBNET,	1.00
220-002	220-001	11/16/2017	25.00		VICKSBURG	FLORIDA BL	SMOKE	SWBNET,	1.00
220-003	220-002	11/16/2017	155.00		VICKSBURG	FLORIDA BL	SMOKE	SWBNET,	1.00
220-004	220-003	11/16/2017	164.00		VICNAL AL	VICKSBURG	SMOKE	SWBNET,	1.00
220-005	220-004	11/16/2017	150.00		VICNAL AL	FLORIDA BL	SMOKE	SWBNET,	1.00
220-006	220-003	11/16/2017	320.00		VICKSBURG	KENILWORTH	SMOKE	SWBNET,	1.00
220-007	220-006	11/16/2017	162.00		KENILWORTH	VICNAL AL	SMOKE	SWBNET,	1.00
220-008	220-007	11/16/2017	141.00		KENILWORTH	CANAL BL	SMOKE	SWBNET,	1.00
220-009	220-008	11/16/2017	11.00		CANAL BL	KENILWORTH	SMOKE	SWBNET,	1.00
220-010	220-009	11/16/2017	261.00		CANAL BL	FLORIDA BL	SMOKE	SWBNET,	1.00
220-011	220-006	11/13/2017	331.00		VICKSBURG	BROOKS	SMOKE	SWBNET,	1.00
220-012	220-011	11/13/2017	331.00		VICKSBURG	BROOKS	SMOKE	SWBNET,	1.00
220-013	220-012	11/13/2017	330.00		VICKSBURG	POLK	SMOKE	SWBNET,	1.00
220-014	220-012	11/13/2017	165.00		W BROOKS	VICNAL AL	SMOKE	SWBNET,	1.00

<u>STRUCT 1</u>	<u>STRUCT 2</u>	<u>INSP DATE</u>	<u>LENGTH</u>	<u>ADDRESS</u>	<u>STREET</u>	<u>CROSS STREET</u>	<u>ACTIVITY</u>	<u>INSPECTED BY</u>	<u>REPEAT</u>
220-015	220-014	11/13/2017	300.00		VICNAL AL	POLK	SMOKE	SWBNET,	1.00
220-016	220-014	11/13/2017	300.00		VICNAL AL	KENILWORTH	SMOKE	SWBNET,	1.00
220-017	220-016	11/13/2017	300.00		VICNAL AL	KENILWORTH	SMOKE	SWBNET,	1.00
220-018	220-008	11/13/2017	185.00		KENILWORTH	CANAL BL	SMOKE	SWBNET,	1.00
220-019	220-018	11/13/2017	125.00		CANAL BL	KENILWORTH	SMOKE	SWBNET,	1.00
220-020	220-018	11/13/2017	268.00		CANAL BL	FLORIDA BL	SMOKE	SWBNET,	1.00
220-021	220-020	11/13/2017	70.00		CANAL BL	FLORIDA BL	SMOKE	SWBNET,	1.00
220-022	220-021	11/13/2017	125.00		CANAL BL	FLORIDA BL	SMOKE	SWBNET,	1.00
220-023	220-018	11/13/2017	306.00		KENILWORTH	LOUIS XIV	SMOKE	SWBNET,	1.00
220-024	220-023	11/13/2017	263.00		LOUIS XIV	SCOTT AL	SMOKE	SWBNET,	1.00
220-025	220-024	11/13/2017	80.00		LOUIS XIV	SCOTT AL	SMOKE	SWBNET,	1.00
220-026	220-023	11/14/2017	65.00		LOUIS XIV	KENILWORTH	SMOKE	SWBNET,	1.00
220-028	220-027	11/14/2017	295.00		LOUIS XIV	BROOKS	SMOKE	SWBNET,	1.00
220-029	220-028	11/14/2017	330.00		LOUIS XIV	POLK	SMOKE	SWBNET,	1.00
220-030	220-028	11/14/2017	160.00		W BROOKS	CANAL BL-LOUIS XIV	SMOKE	SWBNET,	1.00
220-031	220-030	11/14/2017	305.00		CANAL BL-LOUIS XIV	KENILWORTH	SMOKE	SWBNET,	1.00
220-032	220-030	11/14/2017	145.00		W BROOKS	CANAL BL	SMOKE	SWBNET,	1.00
220-033	220-032	11/14/2017	265.00		CANAL BL	POLK	SMOKE	SWBNET,	1.00
220-034	220-028	11/14/2017	345.00		W BROOKS	LOUISVILLE	SMOKE	SWBNET,	1.00
220-035	220-034	11/14/2017	315.00		LOUISVILLE	POLK AV	SMOKE	SWBNET,	1.00
220-036	220-034	11/14/2017	288.00		LOUISVILLE	KENILWORTH-BROOK	SMOKE	SWBNET,	1.00
220-037	220-036	11/14/2017	235.00		LOUISVILLE	KENILWORTH	SMOKE	SWBNET,	1.00
220-038	220-034	11/14/2017	335.00		W BROOKS	COLBERT	SMOKE	SWBNET,	1.00
220-041	220-038	11/17/2017	396.00		COLBERT	HARNEY	SMOKE	SWBNET,	1.00
220-043	220-038	11/14/2017	440.00		COLBERT	KENILWORTH-BROOK	SMOKE	SWBNET,	1.00
220-044	220-043	11/14/2017	203.00		KENILWORTH-BROO	COLBERT-MILNE AL	SMOKE	SWBNET,	1.00
220-045	220-038	11/16/2017	380.00		W BROOKS	MILNE BL	SMOKE	SWBNET,	1.00
220-046	220-045	11/16/2017	50.00		W BROOKS	MILNE BL	SMOKE	SWBNET,	1.00
220-048	220-047	11/16/2017	30.00		MILNE BL	HARNEY	SMOKE	SWBNET,	1.00
220-049	220-045	11/16/2017	395.00		MILNE BL	KENILWORTH-BROOK	SMOKE	SWBNET,	1.00

<u>STRUCT 1</u>	<u>STRUCT 2</u>	<u>INSP DATE</u>	<u>LENGTH</u>	<u>ADDRESS</u>	<u>STREET</u>	<u>CROSS STREET</u>	<u>ACTIVITY</u>	<u>INSPECTED BY</u>	<u>REPEAT</u>
220-050	220-026	11/16/2017	236.00		KENILWORTH	LOUISVILLE	SMOKE	SWBNET,	1.00
220-051	220-050	11/16/2017	395.00		KENILWORTH	COLBERT	SMOKE	SWBNET,	1.00
220-052	220-051	11/16/2017	375.00		ROSEMARY PL	SCOTT AL	SMOKE	SWBNET,	1.00
220-053	220-051	11/16/2017	294.00		KENILWORTH	RIDGEWAY PL	SMOKE	SWBNET,	1.00
220-054	220-053	11/16/2017	150.00		KENILWORTH	MILNE BL	SMOKE	SWBNET,	1.00
220-055	211-047	11/16/2017	250.00		RIDGEWAY PL	SCOTT AL	SMOKE	SWBNET,	1.00
220-056	211-046	11/16/2017	145.00		WOODLAND PL	SCOTT AL	SMOKE	SWBNET,	1.00
220-057	220-041	11/17/2017	348.00		HARNEY	MILNE BL	SMOKE	SWBNET,	1.00
221-001	220-013	11/16/2017	305.00		VICKSBURG	POLK AV	SMOKE	SWBNET,	1.00
221-002	221-001	11/16/2017	50.00		VICKSBURG	POLK AV	SMOKE	SWBNET,	1.00
221-003	221-002	11/16/2017	310.00		VICKSBURG	GERMAIN	SMOKE	SWBNET,	1.00
221-004	221-003	11/17/2017	330.00		VICKSBURG	GERMAIN	SMOKE	SWBNET,	1.00
221-005	221-004	11/17/2017	161.00		GERMAIN	VICNAL AL	SMOKE	SWBNET,	1.00
221-006	221-005	11/17/2017	330.00		VICNAL AL	FRENCH	SMOKE	SWBNET,	1.00
221-007	221-005	11/17/2017	300.00		VICNAL AL	POLK AV	SMOKE	SWBNET,	1.00
221-008	221-007	11/17/2017	300.00		VICNAL AL	POLK AV	SMOKE	SWBNET,	1.00
221-009	220-015	11/17/2017	303.00		VICNAL AL	POLK AV	SMOKE	SWBNET,	1.00
221-010	220-033	11/17/2017	281.00		CANAL BL	POLK AV	SMOKE	SWBNET,	1.00
221-011	220-029	11/17/2017	330.00		LOUIS XIV	POLK AV	SMOKE	SWBNET,	1.00
221-012	221-011	11/17/2017	283.00		POLK AV	LOUISVILLE	SMOKE	SWBNET,	1.00
221-013	221-011	11/17/2017	310.00		POLK AV	CANAL BL	SMOKE	SWBNET,	1.00
221-014	221-013	11/17/2017	292.00		CANAL BL	GERMAIN	SMOKE	SWBNET,	1.00
221-015	221-014	11/17/2017	300.00		CANAL BL	GERMAIN	SMOKE	SWBNET,	1.00
221-017	221-016	06/04/2018	330.00		LOUIS XIV	GERMAIN	SMOKE	SWBNET,	1.00
221-018	221-017	06/04/2018	310.00		GERMAIN	CANAL BL	SMOKE	SWBNET,	1.00
221-019	221-018	06/04/2018	305.00		CANAL BL	FRENCH	SMOKE	SWBNET,	1.00
221-020	221-017	06/04/2018	335.00		LOUIS XIV	FRENCH	SMOKE	SWBNET,	1.00
221-021	221-017	06/04/2018	345.00		GERMAIN	LOUISVILLE	SMOKE	SWBNET,	1.00
221-022	221-021	06/04/2018	340.00		LOUISVILLE	FRENCH	SMOKE	SWBNET,	1.00
221-023	221-021	03/19/2018	338.00		GERMAIN	COLBERT	SMOKE	SWBNET,	1.00

<u>STRUCT 1</u>	<u>STRUCT 2</u>	<u>INSP DATE</u>	<u>LENGTH</u>	<u>ADDRESS</u>	<u>STREET</u>	<u>CROSS STREET</u>	<u>ACTIVITY</u>	<u>INSPECTED BY</u>	<u>REPEAT</u>
221-024	221-023	03/19/2018	335.00		COLBERT	FRENCH	SMOKE	SWBNET,	1.00
221-025	221-023	03/19/2018	375.00		GERMAIN	MILNE BL	SMOKE	SWBNET,	1.00
221-026	221-025	03/19/2018	337.00		MILNE BL	RINGOLD	SMOKE	SWBNET,	1.00
221-027	221-025	03/19/2018	305.00		MILNE BL	POLK AV	SMOKE	SWBNET,	1.00
221-028	220-035	03/19/2018	349.00		LOUISVILLE	POLK AV	SMOKE	SWBNET,	1.00
221-029	221-028	03/19/2018	278.00		POLK AV	COLBERT	SMOKE	SWBNET,	1.00
221-030	221-028	03/19/2018	335.00		LOUISVILLE	GERMAIN	SMOKE	SWBNET,	1.00
221-031	221-030	03/19/2018	264.00		LOUISVILLE	GERMAIN	SMOKE	SWBNET,	1.00
221-032	220-041	03/19/2018	260.00		COLBERT	POLK AV	SMOKE	SWBNET,	1.00
221-033	221-032	03/19/2018	380.00		POLK AV	MILNE BL	SMOKE	SWBNET,	1.00
221-034	221-033	03/19/2018	295.00		MILNE BL	GERMAIN	SMOKE	SWBNET,	1.00
221-035	221-032	03/19/2018	286.00		COLBERT	GERMAIN	SMOKE	SWBNET,	1.00
221-036	221-035	03/19/2018	313.00		COLBERT	GERMAIN	SMOKE	SWBNET,	1.00
221-037	212-009	03/19/2018	230.00		POLK AV	MILNE BL	SMOKE	SWBNET,	1.00
221-038	220-048	03/19/2018	375.00		MILNE BL	POLK AV	SMOKE	SWBNET,	1.00
221-039	222-021	03/19/2018	250.00		MILNE BL	RINGOLD	SMOKE	SWBNET,	1.00
221-041	222-031	03/20/2018	300.00		BIENAL AL	GERMAIN	SMOKE	SWBNET,	1.00
221-042	220-057	03/27/2018	174.00		MILNE BL	POLK	SMOKE	SWBNET,	1.00
222-001	223-010	03/20/2018	356.00		LOUISVILLE	BRAGG	SMOKE	SWBNET,	1.00
222-002	222-001	03/20/2018	337.00		BRAGG	COLBERT	SMOKE	SWBNET,	1.00
222-003	222-002	03/20/2018	306.00		BRAGG	MILNE BL	SMOKE	SWBNET,	1.00
222-004	222-002	03/20/2018	350.00		COLBERT	HARRISON AV	SMOKE	SWBNET,	1.00
222-005	222-004	03/20/2018	355.00		COLBERT	HARRISON AV	SMOKE	SWBNET,	1.00
222-006	222-005	03/20/2018	311.00		HARRISON AV	MILNE BL	SMOKE	SWBNET,	1.00
222-007	222-001	03/20/2018	351.00		LOUISVILLE	HARRISON AV	SMOKE	SWBNET,	1.00
222-008	222-007	03/20/2018	348.00		LOUISVILLE	HARRISON AV	SMOKE	SWBNET,	1.00
222-009	222-008	03/21/2018	312.00		HARRISON AV	COLBERT	SMOKE	SWBNET,	1.00
222-011	223-017	03/21/2018	330.00		MILNE BL	BRAGG	SMOKE	SWBNET,	1.00
222-012	222-011	03/21/2018	350.00		MILNE BL	FREMONT	SMOKE	SWBNET,	1.00
222-013	222-012	03/21/2018	315.00		MILNE BL	HARRISON AV	SMOKE	SWBNET,	1.00

<u>STRUCT 1</u>	<u>STRUCT 2</u>	<u>INSP DATE</u>	<u>LENGTH</u>	<u>ADDRESS</u>	<u>STREET</u>	<u>CROSS STREET</u>	<u>ACTIVITY</u>	<u>INSPECTED BY</u>	<u>REPEAT</u>
222-014	223-024	03/21/2018	460.00		MILNE BL	FREMONT	SMOKE	SWBNET,	1.00
222-015	222-014	03/21/2018	350.00		MILNE BL	HARRISON AV	SMOKE	SWBNET,	1.00
222-016	221-024	03/21/2018	326.00		COLBERT	FRENCH	SMOKE	SWBNET,	1.00
222-017	222-016	03/21/2018	325.00		COLBERT	HARRISON AV	SMOKE	SWBNET,	1.00
222-018	222-017	03/21/2018	300.00		COLBERT	HARRISON AV	SMOKE	SWBNET,	1.00
222-019	222-018	03/21/2018	225.00		HARRISON AV	MILNE BL	SMOKE	SWBNET,	1.00
222-020	222-018	03/21/2018	244.00		HARRISON AV	LOUISVILLE	SMOKE	SWBNET,	1.00
222-027	222-025	03/21/2018	275.00		FRENCH	LOUIS XIV	SMOKE	SWBNET,	1.00
222-029	222-028	03/21/2018	280.00		LOUISVILLE	HARRISON AV	SMOKE	SWBNET,	1.00
222-030	221-020	03/21/2018	330.00		LOUIS XIV	FRENCH	SMOKE	SWBNET,	1.00
222-033	222-031	03/21/2018	259.00		BIENAL AL	HARRISON AV	SMOKE	SWBNET,	1.00
222-036	222-035	03/21/2018	300.00		LOUIS XIV	HARRISON AV	SMOKE	SWBNET,	1.00
222-041	222-040	03/22/2018	295.00		VICNAL AL	HARRISON AV	SMOKE	SWBNET,	1.00
222-042	223-047	03/22/2018	330.00		VICKSBURG	BRAGG	SMOKE	SWBNET,	1.00
222-043	222-042	03/22/2018	162.00		BRAGG	VICNAL AL	SMOKE	SWBNET,	1.00
222-046	222-042	03/22/2018	353.00		VICKSBURG	HARRISON AV	SMOKE	SWBNET,	1.00
222-047	222-046	03/22/2018	362.00		VICKSBURG	HARRISON AV	SMOKE	SWBNET,	1.00
222-048	222-047	03/22/2018	264.00		HARRISON AV	CANAL BL	SMOKE	SWBNET,	1.00
222-053	222-049	03/22/2018	350.00		LOUIS XIV	HARRISON AV	SMOKE	SWBNET,	1.00
222-054	222-053	03/22/2018	355.00		LOUIS XIV	HARRISON AV	SMOKE	SWBNET,	1.00
223-001	224-013	03/22/2018	330.00		LOUIS XIV	PORTEOUS	SMOKE	SWBNET,	1.00
223-002	223-001	03/22/2018	330.00		LOUIS XIV	PORTEOUS	SMOKE	SWBNET,	1.00
223-003	223-002	03/22/2018	168.00		PORTEOUS	BIENAL AL	SMOKE	SWBNET,	1.00
223-006	223-002	03/22/2018	330.00		LOUIS XIV	LANE	SMOKE	SWBNET,	1.00
223-007	223-006	03/22/2018	331.00		LOUIS XIV	LANE	SMOKE	SWBNET,	1.00
223-008	223-007	03/22/2018	330.00		LOUIS XIV	BRAGG	SMOKE	SWBNET,	1.00
223-009	223-007	03/22/2018	338.00		LANE	LOUISVILLE	SMOKE	SWBNET,	1.00
223-010	223-009	03/22/2018	305.00		LOUISVILLE	BRAGG	SMOKE	SWBNET,	1.00
223-011	223-009	03/22/2018	337.00		LANE	COLBERT	SMOKE	SWBNET,	1.00
223-012	223-011	03/22/2018	25.00		COLBERT	LANE	SMOKE	SWBNET,	1.00

<u>STRUCT 1</u>	<u>STRUCT 2</u>	<u>INSP DATE</u>	<u>LENGTH</u>	<u>ADDRESS</u>	<u>STREET</u>	<u>CROSS STREET</u>	<u>ACTIVITY</u>	<u>INSPECTED BY</u>	<u>REPEAT</u>
223-013	223-012	03/23/2018	280.00		COLBERT	PORTEOUS	SMOKE	SWBNET,	1.00
223-014	223-013	03/23/2018	301.00		COLBERT	PORTEOUS	SMOKE	SWBNET,	1.00
223-016	223-011	03/23/2018	355.00		LANE	MILNE BL	SMOKE	SWBNET,	1.00
223-017	223-016	03/23/2018	330.00		MILNE BL	BRAGG	SMOKE	SWBNET,	1.00
223-018	223-016	03/23/2018	300.00		MILNE BL	SMITH	SMOKE	SWBNET,	1.00
223-019	223-018	03/23/2018	300.00		MILNE BL	PORTEOUS	SMOKE	SWBNET,	1.00
223-020	223-016	03/23/2018	48.00		LANE	MILNE BL	SMOKE	SWBNET,	1.00
223-021	223-020	03/23/2018	405.00		MILNE BL	SMITH	SMOKE	SWBNET,	1.00
223-023	223-020	03/23/2018	55.00		MILNE BL	LANE	SMOKE	SWBNET,	1.00
223-024	223-023	03/23/2018	465.00		MILNE BL	BRAGG	SMOKE	SWBNET,	1.00
223-026	224-054	03/23/2018	430.00		MILNE BL	PORTEOUS	SMOKE	SWBNET,	1.00
223-027	224-044	03/23/2018	331.00		MILNE BL	PORTEOUS	SMOKE	SWBNET,	1.00
223-029	224-035	03/26/2018	340.00		COLBERT	PORTEOUS	SMOKE	SWBNET,	1.00
223-031	223-030	03/26/2018	330.00		LOUISVILLE	PORTEOUS	SMOKE	SWBNET,	1.00
223-033	223-032	03/26/2018	305.00		LOUISVILLE	LANE	SMOKE	SWBNET,	1.00
223-034	223-015	03/26/2018	300.00		COLBERT	BRAGG	SMOKE	SWBNET,	1.00
223-034	233-015	03/26/2018	300.00		COLBERT	BRAGG	SMOKE	SWBNET,	1.00
223-036	223-035	03/26/2018	270.00		BIENAL AL	LANE	SMOKE	SWBNET,	1.00
223-037	234-029	03/26/2018	325.00		PORTEOUS	VICKSBURG	SMOKE	SWBNET,	1.00
223-038	223-037	03/26/2018	280.00		VICKSBURG	FILMORE	SMOKE	SWBNET,	1.00
223-039	223-037	03/26/2018	30.00		VICKSBURG	PORTEOUS	SMOKE	SWBNET,	1.00
223-040	223-039	03/26/2018	270.00		VICKSBURG	LANE	SMOKE	SWBNET,	1.00
223-041	223-040	03/26/2018	302.00		VICKSBURG	LANE	SMOKE	SWBNET,	1.00
223-042	223-037	03/26/2018	160.00		PORTEOUS	VICNAL AL	SMOKE	SWBNET,	1.00
223-047	223-046	03/26/2018	331.00		VICKSBURG	BRAGG	SMOKE	SWBNET,	1.00
223-048	223-046	03/26/2018	314.00		LANE	CANAL BL	SMOKE	SWBNET,	1.00
223-051	223-003	03/27/2018	330.00		BIENAL AL	LANE	SMOKE	SWBNET,	1.00
224-001	235-003	03/27/2018	320.00		FILMORE AV	VICKSBURG	SMOKE	SWBNET,	1.00
224-002	224-001	03/27/2018	330.00		VICKSBURG	CHAPELLE	SMOKE	SWBNET,	1.00
224-003	224-058	03/27/2018	35.00		VICKSBURG	CHAPELLE	SMOKE	SWBNET,	1.00

<u>STRUCT 1</u>	<u>STRUCT 2</u>	<u>INSP DATE</u>	<u>LENGTH</u>	<u>ADDRESS</u>	<u>STREET</u>	<u>CROSS STREET</u>	<u>ACTIVITY</u>	<u>INSPECTED BY</u>	<u>REPEAT</u>
224-004	224-003	03/27/2018	331.00		VICKSBURG	MOUTON	SMOKE	SWBNET,	1.00
224-011	224-001	03/27/2018	315.00		FILMORE AV	CANAL BL	SMOKE	SWBNET,	1.00
224-012	224-059	03/27/2018	58.00		FILMORE AV	CANAL BL	SMOKE	SWBNET,	1.00
224-013	224-012	03/27/2018	317.00		FILMORE AV	LOUIS XIV	SMOKE	SWBNET,	1.00
224-014	224-013	03/14/2018	328.00		LOUIS XIV	CHAPELLE	SMOKE	SWBNET,	1.00
224-015	224-014	03/14/2018	330.00		LOUIS XIV	CHAPELLE	SMOKE	SWBNET,	1.00
224-016	224-015	03/14/2018	25.00		LOUIS XIV	CHAPELLE	SMOKE	SWBNET,	1.00
224-017	224-016	03/14/2018	307.00		LOUIS XIV	MOUTON	SMOKE	SWBNET,	1.00
224-018	224-015	03/19/2018	167.00		CHAPELLE	BIENAL AL	SMOKE	SWBNET,	1.00
224-020	224-019	03/19/2018	305.00		BIENAL AL	MOUTON	SMOKE	SWBNET,	1.00
224-029	224-038	03/19/2018	275.00		VICKSBURG	FILMORE AV	SMOKE	SWBNET,	1.00
224-030	224-013	03/19/2018	340.00		FILMORE AV	LOUISVILLE	SMOKE	SWBNET,	1.00
224-034	224-030	03/19/2018	338.00		FILMORE AV	COLBERT	SMOKE	SWBNET,	1.00
224-035	224-034	03/19/2018	330.00		COLBERT	PORTEOUS	SMOKE	SWBNET,	1.00
224-036	224-034	03/19/2018	330.00		COLBERT	CHAPELLE	SMOKE	SWBNET,	1.00
224-037	224-036	03/19/2018	330.00		COLBERT	CHAPELLE	SMOKE	SWBNET,	1.00
224-038	224-037	03/19/2018	24.00		COLBERT	CHAPELLE	SMOKE	SWBNET,	1.00
224-039	224-038	03/19/2018	310.00		COLBERT	MOUTON	SMOKE	SWBNET,	1.00
224-044	224-034	03/19/2018	345.00		FILMORE AV	MILNE BL	SMOKE	SWBNET,	1.00
224-046	224-044	03/20/2018	32.00		MILNE BL	FILMORE AV	SMOKE	SWBNET,	1.00
224-052	224-051	03/20/2018	20.00		MILNE BL	DOWNS	SMOKE	SWBNET,	1.00
224-053	224-052	03/20/2018	275.00		MILNE BL	MOUTON	SMOKE	SWBNET,	1.00
224-054	224-046	03/20/2018	46.00		FILMORE AV	MILNE BL	SMOKE	SWBNET,	1.00
224-055	224-054	03/20/2018	430.00		MILNE BL	CHAPELLE	SMOKE	SWBNET,	1.00
224-056	214-022	03/20/2018	305.00		CHAPELLE	MILNE BL	SMOKE	SWBNET,	1.00
224-057	224-056	03/21/2018	463.00		MILNE BL	DOWNS	SMOKE	SWBNET,	1.00
224-059	224-011	03/21/2018	117.00		FILMORE	CANAL BL	SMOKE	SWBNET,	1.00
224-059	224-BP87	03/21/2018	40.00		FILMORE	CANAL BL	SMOKE	SWBNET,	1.00
224-BP87	224-D1	03/21/2018	20.00		FILMORE	CANAL BL	SMOKE	SWBNET,	1.00
225-001	224-017	03/21/2018	330.00		LOUIS XIV	MOUTON	SMOKE	SWBNET,	1.00



<u>STRUCT 1</u>	<u>STRUCT 2</u>	<u>INSP DATE</u>	<u>LENGTH</u>	<u>ADDRESS</u>	<u>STREET</u>	<u>CROSS STREET</u>	<u>ACTIVITY</u>	<u>INSPECTED BY</u>	<u>REPEAT</u>
225-002	225-001	03/21/2018	170.00		MOUTON	BIENAL AL	SMOKE	SWBNET,	1.00
225-004	225-003	03/21/2018	270.00		BIENAL AL	WALKER	SMOKE	SWBNET,	1.00
225-005	225-001	03/21/2018	170.00		MOUTON	LOUISVILLE-LOUIS XIV	SMOKE	SWBNET,	1.00
225-008	225-001	03/21/2018	330.00		LOUIS XIV	WALKER	SMOKE	SWBNET,	1.00
225-009	225-008	03/21/2018	330.00		LOUIS XIV	WALKER	SMOKE	SWBNET,	1.00
225-010	225-009	03/21/2018	321.00		WALKER	CANAL BL	SMOKE	SWBNET,	1.00
225-013	225-009	03/21/2018	306.00		LOUIS XIV	CONRAD	SMOKE	SWBNET,	1.00
225-014	225-013	03/21/2018	261.00		CONRAD	CANAL BL	SMOKE	SWBNET,	1.00
225-016	225-015	03/21/2018	208.00		ROBERT E LEE BL	CANAL BL	SMOKE	SWBNET,	1.00
225-017	225-015	03/21/2018	20.00		ROBERT E LEE BL	LOUIS XIV	SMOKE	SWBNET,	1.00
225-018	225-017	03/21/2018	235.00		ROBERT E LEE BL	LOUISVILLE	SMOKE	SWBNET,	1.00
225-019	225-013	03/22/2018	335.00		CONRAD	LOUISVILLE	SMOKE	SWBNET,	1.00
225-020	225-019	03/22/2018	325.00		LOUISVILLE	ROBERT E LEE BL	SMOKE	SWBNET,	1.00
225-021	225-019	03/22/2018	250.00		LOUISVILLE	WALKER	SMOKE	SWBNET,	1.00
225-023	225-022	03/22/2018	170.00		MOUTON	BARLOU AL	SMOKE	SWBNET,	1.00
225-026	225-022	03/27/2018	167.00		MOUTON	MILBERT AL	SMOKE	SWBNET,	1.00
225-027	225-026	03/22/2018	132.00		MOUTON	MILNE BL	SMOKE	SWBNET,	1.00
225-030	214-009	03/22/2018	310.00		CONRAD	MILNE BL	SMOKE	SWBNET,	1.00
225-031	225-030	03/22/2018	217.00		MILNE BL	ROBERT E LEE BL	SMOKE	SWBNET,	1.00
225-032	225-030	03/22/2018	400.00		MILNE BL	WALKER	SMOKE	SWBNET,	1.00
225-033	224-004	03/20/2018	330.00		VICKSBURG	MOUTON	SMOKE	SWBNET,	1.00
225-034	225-033	03/12/2018	163.00		MOUTON	VICNAL AL	SMOKE	SWBNET,	1.00
225-035	225-034	03/22/2018	330.00		VICNAL AL	WALKER	SMOKE	SWBNET,	1.00
225-037	225-036	03/22/2018	145.00		WALKER	CANAL BL	SMOKE	SWBNET,	1.00
225-038	225-037	03/22/2018	302.00		CANAL BL	CONRAD	SMOKE	SWBNET,	1.00
225-039	225-038	03/22/2018	298.00		CANAL BL	ROBERT E LEE BL	SMOKE	SWBNET,	1.00
225-040	236-007	03/22/2018	324.00		CONRAD	VICKSBURG	SMOKE	SWBNET,	1.00
225-041	225-040	03/23/2018	320.00		VICKSBURG	ROBERT E LEE BL	SMOKE	SWBNET,	1.00
225-042	236-003	03/23/2018	307.00		WALKER	VICKSBURG	SMOKE	SWBNET,	1.00
225-044	225-043	03/23/2018	245.00		VICKSBURG	CONRAD	SMOKE	SWBNET,	1.00

<u>STRUCT 1</u>	<u>STRUCT 2</u>	<u>INSP DATE</u>	<u>LENGTH</u>	<u>ADDRESS</u>	<u>STREET</u>	<u>CROSS STREET</u>	<u>ACTIVITY</u>	<u>INSPECTED BY</u>	<u>REPEAT</u>
225-045	236-057	03/23/2018	410.00		ROBERT E LEE BL	CANAL BL	SMOKE	SWBNET,	1.00
226-001	226-135	03/27/2018	130.00		ROBERT E LEE BL	RING	SMOKE	SWBNET,	1.00
226-003	226-002	03/23/2018	40.00		ZIRCON	RING	SMOKE	SWBNET,	1.00
226-004	226-003	03/23/2018	82.00		RING	CANAL BL	SMOKE	SWBNET,	1.00
226-005	226-004	03/23/2018	84.00		RING	CANAL BL	SMOKE	SWBNET,	1.00
226-006	226-005	03/23/2018	93.00		RING	CANAL BL	SMOKE	SWBNET,	1.00
226-010	226-009	03/26/2018	341.00		CANAL BL	AMETHYST	SMOKE	SWBNET,	1.00
226-011	226-010	03/26/2018	355.00		CANAL BL	AMETHYST	SMOKE	SWBNET,	1.00
226-012	226-003	03/26/2018	255.00		ZIRCON	ONYX	SMOKE	SWBNET,	1.00
226-015	226-014	03/26/2018	92.00		EMERALD	ZIRCON	SMOKE	SWBNET,	1.00
226-016	226-015	03/26/2018	134.00		EMERALD	ZIRCON	SMOKE	SWBNET,	1.00
226-017	226-016	03/26/2018	205.00		EMERALD	ZIRCON	SMOKE	SWBNET,	1.00
226-018	226-012	03/26/2018	95.00		ONYX	ZIRCON	SMOKE	SWBNET,	1.00
226-019	226-018	03/26/2018	101.00		ONYX	JEWEL	SMOKE	SWBNET,	1.00
226-020	226-019	03/26/2018	100.00		ONYX	JEWEL	SMOKE	SWBNET,	1.00
226-021	226-020	03/26/2018	105.00		ONYX	JEWEL	SMOKE	SWBNET,	1.00
226-022	226-021	03/26/2018	220.00		ONYX	JEWEL	SMOKE	SWBNET,	1.00
226-023	226-022	03/26/2018	235.00		ONYX	JEWEL	SMOKE	SWBNET,	1.00
226-027	226-026	03/26/2018	380.00		CRYSTAL	ONYX	SMOKE	SWBNET,	1.00
226-028	226-027	03/26/2018	130.00		CRYSTAL	ONYX	SMOKE	SWBNET,	1.00
226-032	226-031	05/17/2017	319.00		TOPAZ	ONYX	TV	DCGCTV,	1.00
226-033	226-032	05/17/2017	140.00		TOPAZ	ONYX	TV	DCGCTV,	1.00
226-034	226-033	05/17/2017	180.00		TOPAZ	ONYX	TV	DCGCTV,	1.00
226-035	226-030	03/27/2018	255.00		ONYX	AMETHYST	SMOKE	SWBNET,	1.00
226-038	226-037	03/27/2018	122.00		AMETHYST	ONYX	SMOKE	SWBNET,	1.00
226-040	226-039	03/27/2018	112.00		LAKESHORE PK	ONYX	SMOKE	SWBNET,	1.00
226-041	226-040	03/22/2018	91.00		LAKESHORE PK	ONYX	SMOKE	SWBNET,	1.00
226-043	226-042	03/27/2018	90.00		LAKESHORE PK	ONYX	SMOKE	SWBNET,	1.00
226-044	226-043	03/27/2018	284.00		LAKESHORE PK	ONYX	SMOKE	SWBNET,	1.00
226-046	226-001	03/27/2018	290.00		ROBERT E LEE BL	RING	SMOKE	SWBNET,	1.00

<u>STRUCT 1</u>	<u>STRUCT 2</u>	<u>INSP DATE</u>	<u>LENGTH</u>	<u>ADDRESS</u>	<u>STREET</u>	<u>CROSS STREET</u>	<u>ACTIVITY</u>	<u>INSPECTED BY</u>	<u>REPEAT</u>
226-047	226-046	03/27/2018	310.00		ROBERT E LEE BL	OPAL	SMOKE	SWBNET,	1.00
226-048	226-047	03/27/2018	300.00		ROBERT E LEE BL	OPAL	SMOKE	SWBNET,	1.00
226-049	226-048	03/27/2018	284.00		ROBERT E LEE BL	OPAL	SMOKE	SWBNET,	1.00
226-050	226-049	03/27/2018	135.00		ROBERT E LEE BL	SAPPHIRE	SMOKE	SWBNET,	1.00
226-051	226-050	03/27/2018	200.00		SAPPHIRE	WEST END BL	SMOKE	SWBNET,	1.00
226-052	226-051	03/27/2018	395.00		SAPPHIRE	WEST END BL	SMOKE	SWBNET,	1.00
226-053	226-052	03/27/2018	318.00		SAPPHIRE	WEST END BL	SMOKE	SWBNET,	1.00
226-058	226-057	03/19/2018	205.00		OPAL	WEST END BL	SMOKE	SWBNET,	1.00
226-059	226-058	03/19/2018	80.00		OPAL	WEST END BL	SMOKE	SWBNET,	1.00
226-060	226-059	03/19/2018	342.00		OPAL	WEST END BL	SMOKE	SWBNET,	1.00
226-062	226-061	03/27/2018	125.00		OPAL	WEST END BL	SMOKE	SWBNET,	1.00
226-064	226-063	03/19/2018	423.00		LAKESHORE DR	TOPAZ	SMOKE	SWBNET,	1.00
226-069	226-012	03/19/2018	277.00		ZIRCON	BERYL	SMOKE	SWBNET,	1.00
226-071	226-070	03/19/2018	60.00		BERYL	ZIRCON	SMOKE	SWBNET,	1.00
226-072	226-071	03/19/2018	60.00		BERYL	ZIRCON	SMOKE	SWBNET,	1.00
226-073	226-072	03/19/2018	228.00		BERYL	JEWEL	SMOKE	SWBNET,	1.00
226-074	226-073	03/19/2018	228.00		BERYL	JEWEL	SMOKE	SWBNET,	1.00
226-075	226-074	03/19/2018	138.00		JEWEL	BERYL	SMOKE	SWBNET,	1.00
226-076	226-075	03/19/2018	130.00		JEWEL	BERYL	SMOKE	SWBNET,	1.00
226-077	226-076	03/19/2018	128.00		JEWEL	BERYL	SMOKE	SWBNET,	1.00
226-078	226-069	03/19/2018	55.00		TURQUOISE	ZIRCON	SMOKE	SWBNET,	1.00
226-079	226-078	03/19/2018	60.00		TURQUOISE	CAMEO	SMOKE	SWBNET,	1.00
226-080	226-079	03/19/2018	60.00		TURQUOISE	CAMEO	SMOKE	SWBNET,	1.00
226-081	226-080	03/20/2018	180.00		TURQUOISE	CAMEO	SMOKE	SWBNET,	1.00
226-082	226-081	03/20/2018	183.00		TURQUOISE	CAMEO	SMOKE	SWBNET,	1.00
226-083	226-082	03/20/2018	55.00		TURQUOISE	CAMEO	SMOKE	SWBNET,	1.00
226-084	226-083	03/20/2018	60.00		TURQUOISE	CAMEO	SMOKE	SWBNET,	1.00
226-085	226-084	03/20/2018	70.00		TURQUOISE	CAMEO	SMOKE	SWBNET,	1.00
226-086	226-085	03/20/2018	370.00		CAMEO	JEWEL	SMOKE	SWBNET,	1.00
226-087	226-086	03/20/2018	174.00		JEWEL	CAMEO	SMOKE	SWBNET,	1.00

<u>STRUCT 1</u>	<u>STRUCT 2</u>	<u>INSP DATE</u>	<u>LENGTH</u>	<u>ADDRESS</u>	<u>STREET</u>	<u>CROSS STREET</u>	<u>ACTIVITY</u>	<u>INSPECTED BY</u>	<u>REPEAT</u>
226-088	226-087	03/20/2018	221.00		JEWEL	CAMEO	SMOKE	SWBNET,	1.00
226-090	226-089	03/20/2018	110.00		JEWEL	WEST END BL	SMOKE	SWBNET,	1.00
226-091	226-090	03/20/2018	150.00		JEWEL	WEST END BL	SMOKE	SWBNET,	1.00
226-096	226-086	03/20/2018	280.00		CAMEO	CRYSTAL	SMOKE	SWBNET,	1.00
226-098	226-097	03/20/2018	148.00		CRYSTAL	WEST END BL	SMOKE	SWBNET,	1.00
226-099	226-098	03/20/2018	201.00		CRYSTAL	WEST END BL	SMOKE	SWBNET,	1.00
226-100	226-096	03/20/2018	148.00		CRYSTAL	CAMEO	SMOKE	SWBNET,	1.00
226-101	226-100	03/21/2018	175.00		CRYSTAL	CAMEO	SMOKE	SWBNET,	1.00
226-102	226-101	03/21/2018	160.00		CRYSTAL	CAMEO	SMOKE	SWBNET,	1.00
226-104	226-103	03/21/2018	195.00		TOPAZ	GARNET	SMOKE	SWBNET,	1.00
226-105	226-104	03/21/2018	108.00		TOPAZ	GARNET	SMOKE	SWBNET,	1.00
226-106	226-105	03/21/2018	204.00		TOPAZ	WEST END BL	SMOKE	SWBNET,	1.00
226-107	226-105	03/21/2018	177.00		GARNET	LAKESHORE PK	SMOKE	SWBNET,	1.00
226-108	226-107	03/21/2018	71.00		GARNET	LAKESHORE PK	SMOKE	SWBNET,	1.00
226-109	226-108	03/21/2018	75.00		GARNET	LAKESHORE PK	SMOKE	SWBNET,	1.00
226-110	226-103	05/17/2017	110.00		TOPAZ	CAMEO	TV	DCGCTV,	1.00
226-111	226-110	05/17/2017	101.00		TOPAZ	CAMEO	TV	DCGCTV,	1.00
226-112	226-111	05/17/2017	278.00		TOPAZ	CAMEO	TV	DCGCTV,	1.00
226-114	226-113	03/21/2018	80.00		AMETHYST	TOPAZ	SMOKE	SWBNET,	1.00
226-116	226-115	03/21/2018	90.00		AMETHYST	RUBY	SMOKE	SWBNET,	1.00
226-118	226-117	03/21/2018	160.00		AMETHYST	RUBY	SMOKE	SWBNET,	1.00
226-119	226-118	03/22/2018	160.00		AMETHYST	RUBY	SMOKE	SWBNET,	1.00
226-120	226-119	03/22/2018	162.00		AMETHYST	RUBY	SMOKE	SWBNET,	1.00
226-123	226-122	03/22/2018	400.00		LAKESHORE PK	GARNET	SMOKE	SWBNET,	1.00
226-124	226-122	03/22/2018	123.00		LAKESHORE PK	RUBY	SMOKE	SWBNET,	1.00
226-126	226-125	03/22/2018	259.00		LAKESHORE PK	TOPAZ	SMOKE	SWBNET,	1.00
226-129	226-125	03/22/2018	205.00		LAKESHORE PK	RUBY	SMOKE	SWBNET,	1.00
226-131	015-035	03/27/2018	270.00		W ROBERT E LEE BL	LAKE MARINA DR	SMOKE	SWBNET,	1.00
226-132	226-131	03/27/2018	94.00		LAKESHORE DR	LAKE MARINA DR	SMOKE	SWBNET,	1.00
226-133	226-132	02/27/2018	143.00		LAKESHORE DR	LAKE MARINA DR	SMOKE	SWBNET,	1.00

<u>STRUCT 1</u>	<u>STRUCT 2</u>	<u>INSP DATE</u>	<u>LENGTH</u>	<u>ADDRESS</u>	<u>STREET</u>	<u>CROSS STREET</u>	<u>ACTIVITY</u>	<u>INSPECTED BY</u>	<u>REPEAT</u>
226-134	226-133	03/27/2018	60.00		LAKESHORE DR	LAKE MARINA DR	SMOKE	SWBNET,	1.00
226-135	227-071	03/27/2018	50.00		ROBERT E LEE BL	CANAL BL	SMOKE	SWBNET,	1.00
227-001	236-061	03/22/2018	77.00		ROBERT E LEE BL	GEN HAIG	SMOKE	SWBNET,	1.00
227-004	236-060	03/22/2018	25.00		GEN HAIG	ROBERT E LEE BL	SMOKE	SWBNET,	1.00
227-005	227-004	03/22/2018	251.00		GEN HAIG	EMERALD	SMOKE	SWBNET,	1.00
227-007	227-006	03/22/2018	291.00		EMERALD	GEN HAIG	SMOKE	SWBNET,	1.00
227-008	227-007	03/22/2018	312.00		EMERALD	GEN HAIG	SMOKE	SWBNET,	1.00
227-009	227-008	03/22/2018	335.00		EMERALD	GEN HAIG	SMOKE	SWBNET,	1.00
227-013	227-012	03/23/2018	420.00		TURQUOISE	AGATE	SMOKE	SWBNET,	1.00
227-014	227-010	03/23/2018	458.00		GEN HAIG	JEWEL	SMOKE	SWBNET,	1.00
227-015	227-014	03/23/2018	180.00		GEN HAIG	JEWEL	SMOKE	SWBNET,	1.00
227-016	227-015	03/23/2018	190.00		GEN HAIG	JEWEL	SMOKE	SWBNET,	1.00
227-017	227-016	03/23/2018	174.00		GEN HAIG	JEWEL	SMOKE	SWBNET,	1.00
227-018	227-017	03/23/2018	179.00		GEN HAIG	JEWEL	SMOKE	SWBNET,	1.00
227-019	227-011	03/23/2018	265.00		JADE	JEWEL	SMOKE	SWBNET,	1.00
227-022	227-021	03/23/2018	101.00		JADE	JEWEL	SMOKE	SWBNET,	1.00
227-023	227-022	03/23/2018	118.00		JADE	JEWEL	SMOKE	SWBNET,	1.00
227-024	227-012	03/23/2018	254.00		AGATE	JEWEL	SMOKE	SWBNET,	1.00
227-026	227-025	03/23/2018	102.00		AGATE	JEWEL	SMOKE	SWBNET,	1.00
227-028	227-027	03/26/2018	140.00		AGATE	JEWEL	SMOKE	SWBNET,	1.00
227-032	227-018	03/26/2018	344.00		GEN HAIG	CRYSTAL	SMOKE	SWBNET,	1.00
227-033	227-032	03/26/2018	280.00		CRYSTAL	GEN HAIG	SMOKE	SWBNET,	1.00
227-034	227-033	03/26/2018	300.00		CRYSTAL	GEN HAIG	SMOKE	SWBNET,	1.00
227-035	227-034	03/26/2018	112.00		CRYSTAL	GEN HAIG	SMOKE	SWBNET,	1.00
227-036	227-035	03/26/2018	112.00		CRYSTAL	GEN HAIG	SMOKE	SWBNET,	1.00
227-037	227-036	03/26/2018	115.00		CRYSTAL	GEN HAIG	SMOKE	SWBNET,	1.00
227-038	227-032	03/26/2018	180.00		CRYSTAL	GEN HAIG	SMOKE	SWBNET,	1.00
227-039	227-038	03/26/2018	170.00		CRYSTAL	GEN HAIG	SMOKE	SWBNET,	1.00
227-040	227-039	03/26/2018	170.00		CRYSTAL	GEN HAIG	SMOKE	SWBNET,	1.00
227-041	227-040	03/26/2018	188.00		CRYSTAL	GEN HAIG	SMOKE	SWBNET,	1.00

<u>STRUCT 1</u>	<u>STRUCT 2</u>	<u>INSP DATE</u>	<u>LENGTH</u>	<u>ADDRESS</u>	<u>STREET</u>	<u>CROSS STREET</u>	<u>ACTIVITY</u>	<u>INSPECTED BY</u>	<u>REPEAT</u>
227-042	227-032	03/26/2018	271.00		GEN HAIG	TOPAZ	SMOKE	SWBNET,	1.00
227-043	227-042	03/26/2018	260.00		TOPAZ	GEN HAIG	SMOKE	SWBNET,	1.00
227-044	227-043	03/26/2018	262.00		TOPAZ	GEN HAIG	SMOKE	SWBNET,	1.00
227-045	227-044	03/26/2018	90.00		TOPAZ	GEN HAIG	SMOKE	SWBNET,	1.00
227-046	227-045	03/27/2018	89.00		TOPAZ	GEN HAIG	SMOKE	SWBNET,	1.00
227-047	227-042	03/27/2018	200.00		TOPAZ	GEN HAIG	SMOKE	SWBNET,	1.00
227-048	227-047	03/27/2018	200.00		TOPAZ	GEN HAIG	SMOKE	SWBNET,	1.00
227-050	227-042	03/27/2018	273.00		GEN HAIG	AMETHYST	SMOKE	SWBNET,	1.00
227-051	227-050	03/27/2018	273.00		AMETHYST	GEN HAIG	SMOKE	SWBNET,	1.00
227-052	227-051	06/04/2018	285.00		AMETHYST	GEN HAIG	SMOKE	SWBNET,	1.00
227-053	227-050	06/04/2018	120.00		AMETHYST	GEN HAIG	SMOKE	SWBNET,	1.00
227-054	227-053	06/04/2018	123.00		AMETHYST	GEN HAIG	SMOKE	SWBNET,	1.00
227-055	227-054	06/04/2018	103.00		AMETHYST	GEN HAIG	SMOKE	SWBNET,	1.00
227-056	227-055	06/04/2018	120.00		AMETHYST	GEN HAIG	SMOKE	SWBNET,	1.00
227-057	227-050	06/04/2018	100.00		LAKESHORE PK	GEN HAIG	SMOKE	SWBNET,	1.00
227-058	227-057	06/04/2018	71.00		LAKESHORE PK	GEN HAIG	SMOKE	SWBNET,	1.00
227-059	227-058	06/04/2018	70.00		LAKESHORE PK	GEN HAIG	SMOKE	SWBNET,	1.00
227-060	227-059	06/04/2018	70.00		LAKESHORE PK	GEN HAIG	SMOKE	SWBNET,	1.00
227-061	227-060	06/05/2018	111.00		LAKESHORE PK	GEN HAIG	SMOKE	SWBNET,	1.00
227-062	227-061	06/05/2018	101.00		LAKESHORE PK	GEN HAIG	SMOKE	SWBNET,	1.00
227-068	236-057	06/05/2018	70.00		ROBERT E LEE BL	RING	SMOKE	SWBNET,	1.00
227-069	227-068	06/05/2018	220.00		ROBERT E LEE BL	RING	SMOKE	SWBNET,	1.00
227-070	227-069	06/05/2018	70.00		GEM	ROBERT E LEE BL	SMOKE	SWBNET,	1.00
227-071	227-070	06/05/2018	200.00		ROBERT E LEE BL	CANAL BL	SMOKE	SWBNET,	1.00
227-074	227-069	06/05/2018	160.00		GEM	RING	SMOKE	SWBNET,	1.00
227-077	227-076	06/05/2018	120.00		RING	CANAL BL	SMOKE	SWBNET,	1.00
227-078	227-077	06/05/2018	403.00		CANAL BL	JEWEL	SMOKE	SWBNET,	1.00
227-079	227-078	06/05/2018	470.00		CANAL BL	JEWEL	SMOKE	SWBNET,	1.00
227-080	227-079	06/05/2018	61.00		CANAL BL	JEWEL	SMOKE	SWBNET,	1.00
227-081	227-080	06/05/2018	283.00		CANAL BL	JEWEL	SMOKE	SWBNET,	1.00

<u>STRUCT 1</u>	<u>STRUCT 2</u>	<u>INSP DATE</u>	<u>LENGTH</u>	<u>ADDRESS</u>	<u>STREET</u>	<u>CROSS STREET</u>	<u>ACTIVITY</u>	<u>INSPECTED BY</u>	<u>REPEAT</u>
227-082	227-081	06/05/2018	415.00		CANAL BL	AMETHYST	SMOKE	SWBNET,	1.00
227-083	227-074	06/05/2018	290.00		GEM	SARDONYX	SMOKE	SWBNET,	1.00
227-084	227-083	06/05/2018	89.00		EMERALD	GEM	SMOKE	SWBNET,	1.00
227-085	227-084	06/05/2018	90.00		EMERALD	GEM	SMOKE	SWBNET,	1.00
227-087	227-086	06/05/2018	90.00		EMERALD	GEM	SMOKE	SWBNET,	1.00
227-089	227-083	06/05/2018	278.00		GEM	AMBER	SMOKE	SWBNET,	1.00
227-090	227-089	06/06/2018	80.00		TURQUOISE	GEM	SMOKE	SWBNET,	1.00
227-091	227-090	06/06/2018	70.00		TURQUOISE	GEM	SMOKE	SWBNET,	1.00
227-092	227-091	06/06/2018	171.00		TURQUOISE	GEM	SMOKE	SWBNET,	1.00
227-094	227-093	06/06/2018	50.00		AMBER	GEM	SMOKE	SWBNET,	1.00
227-097	227-096	06/06/2018	230.00		JEWEL	AGATE	SMOKE	SWBNET,	1.00
227-098	227-097	06/06/2018	220.00		JEWEL	AGATE	SMOKE	SWBNET,	1.00
227-100	227-099	06/06/2018	102.00		SARDONYX	GEM	SMOKE	SWBNET,	1.00
227-101	227-100	06/06/2018	125.00		SARDONYX	JEWEL	SMOKE	SWBNET,	1.00
227-102	227-101	06/06/2018	120.00		SARDONYX	JEWEL	SMOKE	SWBNET,	1.00
227-103	227-102	06/06/2018	455.00		SARDONYX	JEWEL	SMOKE	SWBNET,	1.00
227-105	227-104	06/06/2018	250.00		SARDONYX	CRYSTAL	SMOKE	SWBNET,	1.00
227-107	227-106	06/06/2018	215.00		CRYSTAL	SARDONYX	SMOKE	SWBNET,	1.00
227-108	227-107	06/06/2018	210.00		CRYSTAL	SARDONYX	SMOKE	SWBNET,	1.00
227-109	227-108	06/06/2018	220.00		CRYSTAL	SARDONYX	SMOKE	SWBNET,	1.00
227-110	227-105	06/06/2018	270.00		SARDONYX	TOPAZ	SMOKE	SWBNET,	1.00
227-112	227-111	06/06/2018	210.00		TOPAZ	SARDONYX	SMOKE	SWBNET,	1.00
227-113	227-112	06/06/2018	152.00		TOPAZ	SARDONYX	SMOKE	SWBNET,	1.00
227-114	227-113	06/07/2018	168.00		TOPAZ	SARDONYX	SMOKE	SWBNET,	1.00
227-115	227-110	06/07/2018	245.00		SARDONYX	AMETHYST	SMOKE	SWBNET,	1.00
227-117	227-116	06/07/2018	210.00		AMETHYST	SARDONYX	SMOKE	SWBNET,	1.00
227-118	227-117	06/07/2018	115.00		AMETHYST	SARDONYX	SMOKE	SWBNET,	1.00
227-119	227-118	06/07/2018	140.00		AMETHYST	SARDONYX	SMOKE	SWBNET,	1.00
227-121	227-120	06/07/2018	114.00		SARDONYX	LAKESHORE PK	SMOKE	SWBNET,	1.00
227-122	227-121	06/07/2018	80.00		LAKESHORE PK	AMETHYST	SMOKE	SWBNET,	1.00

<u>STRUCT 1</u>	<u>STRUCT 2</u>	<u>INSP DATE</u>	<u>LENGTH</u>	<u>ADDRESS</u>	<u>STREET</u>	<u>CROSS STREET</u>	<u>ACTIVITY</u>	<u>INSPECTED BY</u>	<u>REPEAT</u>
227-123	227-122	06/07/2018	65.00		LAKESHORE PK	AMETHYST	SMOKE	SWBNET,	1.00
227-124	227-123	06/07/2018	71.00		LAKESHORE PK	AMETHYST	SMOKE	SWBNET,	1.00
227-125	227-124	06/07/2018	90.00		LAKESHORE PK	AMETHYST	SMOKE	SWBNET,	1.00
227-126	227-125	06/07/2018	120.00		LAKESHORE PK	AMETHYST	SMOKE	SWBNET,	1.00
228-001	208-010	06/07/2018	101.00		ST LOUIS	CITY PARK AV	SMOKE	SWBNET,	1.00
228-002	228-001	06/07/2018	12.00		ST LOUIS	CITY PARK AV	SMOKE	SWBNET,	1.00
228-003	228-002	06/07/2018	244.00		ST LOUIS	CITY PARK AV	SMOKE	SWBNET,	1.00
228-004	228-003	06/07/2018	253.00		ST LOUIS	VIRGINIA	SMOKE	SWBNET,	1.00
228-005	228-004	06/07/2018	43.00		ST LOUIS	VIRGINIA	SMOKE	SWBNET,	1.00
228-006	228-005	06/07/2018	113.00		ST LOUIS	VIRGINIA	SMOKE	SWBNET,	1.00
228-007	228-006	06/07/2018	215.00		ST LOUIS	CANAL BL	SMOKE	SWBNET,	1.00
228-008	228-007	06/18/2018	215.00		ST LOUIS	CANAL BL	SMOKE	SWBNET,	1.00
228-009	228-005	06/08/2018	300.00		VIRGINIA	CONTI	SMOKE	SWBNET,	1.00
228-011	228-010	12/14/2017	340.00		CITY PARK AV	VIRGINIA	SMOKE	SWBNET,	1.00
228-012	228-009	06/08/2018	304.00		VIRGINIA	CONTI	SMOKE	SWBNET,	1.00
228-013	228-009	06/08/2018	325.00		CONTI	ROSEDALE DR	SMOKE	SWBNET,	1.00
228-014	208-029	06/08/2018	80.00		CITY PARK AV	CANAL BL	SMOKE	SWBNET,	1.00
228-015	228-014	06/08/2018	328.00		CITY PARK AV	CANAL BL	SMOKE	SWBNET,	1.00
228-017	219-033	06/08/2018	279.00		CANAL BL	ST LOUIS	SMOKE	SWBNET,	1.00
228-019	228-017	06/08/2018	175.00		CANAL BL	ROSEDALE DR	SMOKE	SWBNET,	1.00
228-020	228-019	06/08/2018	190.00		CANAL BL	ROSEDALE DR	SMOKE	SWBNET,	1.00
228-022	228-021	06/08/2018	150.00		CANAL BL	ROSEDALE DR	SMOKE	SWBNET,	1.00
228-023	228-021	06/08/2018	231.00		ROSEDALE DR	CONTI	SMOKE	SWBNET,	1.00
229-001	219-002	06/11/2018	420.00		NAVARRE AV	MARSHALL FOCH	SMOKE	SWBNET,	1.00
229-002	229-001	06/11/2018	378.00		NAVARRE AV	W PARK PL	SMOKE	SWBNET,	1.00
229-003	229-002	06/11/2018	313.00		NAVARRE AV	W PARK PL	SMOKE	SWBNET,	1.00
229-004	229-003	06/11/2018	55.00		NAVARRE AV	W PARK PL	SMOKE	SWBNET,	1.00
229-005	229-004	06/11/2018	335.00		NAVARRE AV	ORLEANS AV	SMOKE	SWBNET,	1.00
229-007	229-006	06/11/2018	355.00		ORLEANS AV	CITY PARK AV	SMOKE	SWBNET,	1.00
229-008	229-007	06/01/2018	355.00		ORLEANS AV	CITY PARK AV	SMOKE	SWBNET,	1.00



<u>STRUCT 1</u>	<u>STRUCT 2</u>	<u>INSP DATE</u>	<u>LENGTH</u>	<u>ADDRESS</u>	<u>STREET</u>	<u>CROSS STREET</u>	<u>ACTIVITY</u>	<u>INSPECTED BY</u>	<u>REPEAT</u>
229-009	229-008	06/11/2018	355.00		ORLEANS AV	CITY PARK AV	SMOKE	SWBNET,	1.00
229-010	208-007	06/11/2018	85.00		CITY PARK AV	N BERNADOTTE	SMOKE	SWBNET,	1.00
229-011	208-008	06/11/2018	90.00		CITY PARK AV	N ANTHONY	SMOKE	SWBNET,	1.00
230-001	220-002	06/11/2018	60.00		VICKSBURG	FLORIDA AV	SMOKE	SWBNET,	1.00
230-001	230-BP086	06/11/2018	5.00		FLORIDA AV	VICKSBURG	SMOKE	SWBNET,	1.00
230-002	230-001	06/11/2018	79.00		FLORIDA BL	ADA PL	SMOKE	SWBNET,	1.00
230-012	230-011	06/11/2018	342.00		FLORIDA BL	GEN HAIG	SMOKE	SWBNET,	1.00
230-016	230-015	06/12/2018	235.00		GEN HAIG	FLORIDA AV	SMOKE	SWBNET,	1.00
230-017	230-016	06/12/2018	210.00		GEN HAIG	COMMON PL	SMOKE	SWBNET,	1.00
230-021	230-002	06/12/2018	324.00		ADA PL	FLORIDA BL	SMOKE	SWBNET,	1.00
230-023	230-022	06/12/2018	194.00		ADA PL	FLORIDA BL	SMOKE	SWBNET,	1.00
230-024	230-022	03/12/2018	220.00		ADA PL	FLORIDA BL	SMOKE	SWBNET,	1.00
230-025	230-021	06/12/2018	15.00		ADA PL	FLORIDA BL	SMOKE	SWBNET,	1.00
230-026	230-025	06/12/2018	120.00		ADA PL	FLORIDA BL	SMOKE	SWBNET,	1.00
230-027	230-025	06/12/2018	203.00		ADA PL	FLORIDA BL	SMOKE	SWBNET,	1.00
230-028	230-021	06/12/2018	330.00		ADA PL	FLORIDA BL	SMOKE	SWBNET,	1.00
230-029	230-028	06/12/2018	220.00		CANAL ROADWAY	HOMEDALE AV	SMOKE	SWBNET,	1.00
230-030	230-028	06/12/2018	105.00		CANAL ROADWAY	ADA PL	SMOKE	SWBNET,	1.00
230-032	230-030	06/12/2018	118.00		VICKSBURG	HOMEDALE AV	SMOKE	SWBNET,	1.00
230-033	230-032	06/12/2018	220.00		VICKSBURG	PONTALBA	SMOKE	SWBNET,	1.00
230-034	230-033	06/12/2018	300.00		PONTALBA	VICKSBURG	SMOKE	SWBNET,	1.00
230-035	230-033	06/02/2018	290.00		VICKSBURG	HIDALGO	SMOKE	SWBNET,	1.00
230-036	230-035	06/12/2018	360.00		HIDALGO	CANAL BL	SMOKE	SWBNET,	1.00
230-037	230-032	06/12/2018	130.00		HOMEDALE AV	VICKSBURG	SMOKE	SWBNET,	1.00
230-039	230-038	06/12/2018	227.00		GEN DIAZ	HOMEDALE AV	SMOKE	SWBNET,	1.00
230-040	230-039	06/13/2018	105.00		LEMOYNE	GEN DIAZ	SMOKE	SWBNET,	1.00
230-041	230-040	06/13/2018	260.00		LEMOYNE	MARSHALL FOCH	SMOKE	SWBNET,	1.00
230-043	230-042	06/13/2018	105.00		MARSHALL FOCH	N PARK PL	SMOKE	SWBNET,	1.00
230-044	230-043	06/06/2018	23.00		MARSHALL FOCH	N PARK PL	SMOKE	SWBNET,	1.00
230-045	230-044	06/06/2018	126.00		MARSHALL FOCH	LEMOYNE	SMOKE	SWBNET,	1.00

<u>STRUCT 1</u>	<u>STRUCT 2</u>	<u>INSP DATE</u>	<u>LENGTH</u>	<u>ADDRESS</u>	<u>STREET</u>	<u>CROSS STREET</u>	<u>ACTIVITY</u>	<u>INSPECTED BY</u>	<u>REPEAT</u>
230-049	230-048	06/06/2018	158.00		MARSHALL FOCH	LEMOYNE	SMOKE	SWBNET,	1.00
230-050	230-046	06/06/2018	312.00		DALE CT	MARSHALL FOCH	SMOKE	SWBNET,	1.00
230-053	230-052	06/06/2018	360.00		MIDDLE PARK PL	N PARK PL	SMOKE	SWBNET,	1.00
230-055	230-054	06/06/2018	360.00		MIDDLE PARK PL	N PARK PL	SMOKE	SWBNET,	1.00
230-060	230-058	06/06/2018	215.00		W PARK PL	CENTRAL PARK PL	SMOKE	SWBNET,	1.00
230-061	230-060	06/06/2018	309.00		W PARK PL	PONTALBA	SMOKE	SWBNET,	1.00
230-063	230-062	06/06/2018	412.00		MIDDLE PARK PL	CENTRAL PARK PL	SMOKE	SWBNET,	1.00
230-065	230-064	06/06/2018	272.00		ORLEANS AV	CENTRAL PARK PL	SMOKE	SWBNET,	1.00
230-066	230-065	06/06/2018	45.00		ORLEANS AV	CENTRAL PARK PL	SMOKE	SWBNET,	1.00
230-067	230-066	06/06/2018	310.00		ORLEANS AV	CENTRAL PARK PL	SMOKE	SWBNET,	1.00
230-068	230-067	06/06/2018	204.00		ORLEANS AV	FLORIDA AV	SMOKE	SWBNET,	1.00
230-069	230-068	06/06/2018	22.00		ORLEANS AV	FLORIDA AV	SMOKE	SWBNET,	1.00
230-070	230-069	06/06/2018	250.00		ORLEANS AV	FLORIDA AV	SMOKE	SWBNET,	1.00
230-071	230-065	06/06/2018	200.00		CENTRAL PARK PL	E PARK PL	SMOKE	SWBNET,	1.00
230-073	230-072	06/06/2018	173.00		CENTRAL PARK PL	MIDDLE PARK PL	SMOKE	SWBNET,	1.00
230-074	230-071	06/06/2018	298.00		E PARK PL	CENTRAL PARK PL	SMOKE	SWBNET,	1.00
230-076	230-075	06/06/2018	237.00		GEN DIAZ	HOMEDALE AV	SMOKE	SWBNET,	1.00
230-077	230-075	06/07/2018	420.00		PONTALBA	MARSHALL FOCH	SMOKE	SWBNET,	1.00
230-078	230-077	06/07/2018	236.00		MARSHALL FOCH	HOMEDALE AV	SMOKE	SWBNET,	1.00
230-080	230-079	06/07/2018	160.00		MARSHALL FOCH	PONTALBA	SMOKE	SWBNET,	1.00
230-081	230-077	06/07/2018	238.00		PONTALBA	W PARK PL	SMOKE	SWBNET,	1.00
230-082	230-081	06/07/2018	125.00		PONTALBA	W PARK PL	SMOKE	SWBNET,	1.00
230-083	230-082	06/07/2018	334.00		W PARK PL	N PARK PL	SMOKE	SWBNET,	1.00
230-084	230-035	06/07/2018	408.00		HIDALGO	GEN DIAZ	SMOKE	SWBNET,	1.00
230-085	230-084	06/07/2018	420.00		HIDALGO	MARSHALL FOCH	SMOKE	SWBNET,	1.00
230-086	230-085	06/07/2018	170.00		MARSHALL FOCH	NAVARRE AV	SMOKE	SWBNET,	1.00
230-087	230-085	06/07/2018	402.00		HIDALGO	W PARK PL	SMOKE	SWBNET,	1.00
230-BP086	230-D3	06/07/2018	35.00		FLORIDA BL	VICKSBURG	SMOKE	SWBNET,	1.00
231-001	220-012	06/07/2018	160.00		BROOKS	MEMBURG AL	SMOKE	SWBNET,	1.00
231-004	231-003	06/07/2018	320.00		LOUPHIS AL	POLK	SMOKE	SWBNET,	1.00

<u>STRUCT 1</u>	<u>STRUCT 2</u>	<u>INSP DATE</u>	<u>LENGTH</u>	<u>ADDRESS</u>	<u>STREET</u>	<u>CROSS STREET</u>	<u>ACTIVITY</u>	<u>INSPECTED BY</u>	<u>REPEAT</u>
231-013	231-009	06/07/2018	160.00		BROOKS	MARSHALL FOCH	SMOKE	SWBNET,	1.00
231-014	231-013	06/07/2018	322.00		MARSHALL FOCH	POLK	SMOKE	SWBNET,	1.00
231-015	231-013	06/07/2018	165.00		BROOKS	MARSHAL	SMOKE	SWBNET,	1.00
231-016	231-015	06/07/2018	301.00		MARSHAL	KENILWORTH	SMOKE	SWBNET,	1.00
231-018	231-015	06/07/2018	164.00		BROOKS	ARGONNE BL	SMOKE	SWBNET,	1.00
231-019	231-018	06/07/2018	315.00		ARGONNE BL	POLK	SMOKE	SWBNET,	1.00
231-020	231-018	06/07/2018	327.00		ARGONNE BL	KENILWORTH	SMOKE	SWBNET,	1.00
231-021	231-020	06/08/2018	296.00		ARGONNE BL	KENILWORTH	SMOKE	SWBNET,	1.00
231-022	231-018	06/08/2018	394.00		BROOKS	GEN HAIG	SMOKE	SWBNET,	1.00
231-023	231-022	06/08/2018	301.00		GEN HAIG	POLK	SMOKE	SWBNET,	1.00
231-024	231-022	06/08/2018	301.00		GEN HAIG	KENILWORTH	SMOKE	SWBNET,	1.00
231-025	231-024	06/08/2018	325.00		GEN HAIG	KENILWORTH	SMOKE	SWBNET,	1.00
231-026	231-025	06/08/2018	45.00		GEN HAIG	KENILWORTH	SMOKE	SWBNET,	1.00
231-027	231-026	06/08/2018	165.00		GEN HAIG	FLORIDA BL	SMOKE	SWBNET,	1.00
231-028	231-027	06/08/2018	293.00		FLORIDA BL	ORLEANS AV	SMOKE	SWBNET,	1.00
231-029	231-022	06/08/2018	347.00		BROOKS	ORLEANS AV	SMOKE	SWBNET,	1.00
231-030	231-029	06/08/2018	300.00		ORLEANS AV	POLK	SMOKE	SWBNET,	1.00
231-031	231-029	06/08/2018	295.00		ORLEANS AV	KENILWORTH	SMOKE	SWBNET,	1.00
231-032	231-031	06/08/2018	270.00		ORLEANS AV	KENILWORTH	SMOKE	SWBNET,	1.00
231-034	231-033	06/08/2018	300.00		MEMBURG AL	BROOKS	SMOKE	SWBNET,	1.00
231-035	231-034	05/08/2018	300.00		MEMBURG AL	BROOKS	SMOKE	SWBNET,	1.00
231-036	231-033	06/08/2018	325.00		KENILWORTH	LOUPHIS AL	SMOKE	SWBNET,	1.00
231-037	231-036	06/08/2018	145.00		KENILWORTH	GEN DIAZ	SMOKE	SWBNET,	1.00
231-038	220-003	06/08/2018	165.00		FLORIDA BL	MEMBURG AL	SMOKE	SWBNET,	1.00
231-039	231-038	06/08/2018	327.00		FLORIDA BL	LOUPHIS AL	SMOKE	SWBNET,	1.00
231-040	231-039	06/08/2018	130.00		FLORIDA BL	GEN DIAZ	SMOKE	SWBNET,	1.00
231-041	231-040	06/08/2018	62.00		FLORIDA BL	GEN DIAZ	SMOKE	SWBNET,	1.00
231-042	231-041	06/11/2018	133.00		FLORIDA BL	ANTLOU AL	SMOKE	SWBNET,	1.00
231-043	231-042	06/11/2018	325.00		FLORIDA BL	MARSHAL	SMOKE	SWBNET,	1.00
231-044	231-043	06/11/2018	190.00		MARSHAL	FLORIDA BL	SMOKE	SWBNET,	1.00

<u>STRUCT 1</u>	<u>STRUCT 2</u>	<u>INSP DATE</u>	<u>LENGTH</u>	<u>ADDRESS</u>	<u>STREET</u>	<u>CROSS STREET</u>	<u>ACTIVITY</u>	<u>INSPECTED BY</u>	<u>REPEAT</u>
231-045	231-043	06/11/2018	376.00		FLORIDA BL	PETROL AL	SMOKE	SWBNET,	1.00
231-046	231-045	06/11/2018	128.00		PETROL AL	FLORIDA BL	SMOKE	SWBNET,	1.00
232-001	221-004	06/11/2018	160.00		GERMAIN	MEMBURG AL	SMOKE	SWBNET,	1.00
232-002	232-001	06/11/2018	295.00		MEMBURG AL	POLK	SMOKE	SWBNET,	1.00
232-003	232-002	12/18/2017	302.00		MEMBURG AL	POLK	SMOKE	SWBNET,	1.00
232-004	232-001	12/18/2017	330.00		MEMBURG AL	FRENCH	SMOKE	SWBNET,	1.00
232-005	232-001	12/18/2017	160.00		GERMAIN	MEMPHIS	SMOKE	SWBNET,	1.00
232-006	232-005	10/18/2017	161.00		GERMAIN	LOUPHIS AL	SMOKE	SWBNET,	1.00
232-007	232-006	12/18/2017	330.00		LOUPHIS AL	FRENCH	SMOKE	SWBNET,	1.00
232-008	232-006	12/18/2017	300.00		LOUPHIS AL	POLK	SMOKE	SWBNET,	1.00
232-009	232-008	12/18/2017	297.00		LOUPHIS AL	POLK	SMOKE	SWBNET,	1.00
232-011	232-010	12/18/2017	90.00		POLK	MEMPHIS	SMOKE	SWBNET,	1.00
232-014	232-013	12/18/2017	330.00		ANTLOU AL	FRENCH	SMOKE	SWBNET,	1.00
232-015	232-013	12/18/2017	38.00		ANTLOU AL	GERMAIN	SMOKE	SWBNET,	1.00
232-016	232-015	12/18/2017	300.00		ANTLOU AL	POLK	SMOKE	SWBNET,	1.00
232-017	232-016	12/18/2017	300.00		ANTLOU AL	POLK	SMOKE	SWBNET,	1.00
232-018	232-017	12/18/2017	95.00		POLK	GEN DIAZ	SMOKE	SWBNET,	1.00
232-019	232-013	12/19/2017	325.00		GERMAIN	MARSHAL	SMOKE	SWBNET,	1.00
232-020	232-019	12/19/2017	330.00		MARSHAL	FRENCH	SMOKE	SWBNET,	1.00
232-021	232-019	12/19/2017	30.00		MARSHAL	GERMAIN	SMOKE	SWBNET,	1.00
232-022	232-021	12/19/2017	300.00		MARSHAL	POLK	SMOKE	SWBNET,	1.00
232-023	232-022	12/19/2017	300.00		MARSHAL	POLK	SMOKE	SWBNET,	1.00
232-024	232-023	12/19/2017	95.00		POLK	MARSHALL FOCH	SMOKE	SWBNET,	1.00
232-025	232-023	12/19/2017	125.00		POLK	ARGONNE	SMOKE	SWBNET,	1.00
232-026	232-019	12/19/2017	160.00		GERMAIN	ARGONNE	SMOKE	SWBNET,	1.00
232-027	232-026	12/19/2017	35.00		GERMAIN	ARGONNE	SMOKE	SWBNET,	1.00
232-028	232-027	12/19/2017	333.00		ARGONNE BL	FRENCH	SMOKE	SWBNET,	1.00
232-029	232-027	12/19/2017	20.00		GERMAIN	ARGONNE	SMOKE	SWBNET,	1.00
232-030	232-029	12/19/2017	305.00		ARGONNE BL	POLK	SMOKE	SWBNET,	1.00
232-031	232-030	12/16/2017	278.00		ARGONNE BL	POLK	SMOKE	SWBNET,	1.00

<u>STRUCT 1</u>	<u>STRUCT 2</u>	<u>INSP DATE</u>	<u>LENGTH</u>	<u>ADDRESS</u>	<u>STREET</u>	<u>CROSS STREET</u>	<u>ACTIVITY</u>	<u>INSPECTED BY</u>	<u>REPEAT</u>
232-032	232-029	12/19/2017	344.00		GERMAIN	GEN HAIG	SMOKE	SWBNET,	1.00
232-033	232-032	12/19/2017	331.00		GEN HAIG	FRENCH	SMOKE	SWBNET,	1.00
232-034	232-032	12/20/2017	317.00		GEN HAIG	POLK	SMOKE	SWBNET,	1.00
232-035	232-034	12/20/2017	315.00		GEN HAIG	POLK	SMOKE	SWBNET,	1.00
232-036	232-035	12/20/2017	137.00		POLK	PETROL AL	SMOKE	SWBNET,	1.00
232-037	232-035	10/20/2017	260.00		POLK	ORLEANS AV	SMOKE	SWBNET,	1.00
232-038	232-032	12/20/2017	347.00		GERMAIN	ORLEANS AV	SMOKE	SWBNET,	1.00
232-039	232-038	12/20/2017	332.00		ORLEANS AV	FRENCH	SMOKE	SWBNET,	1.00
232-040	232-038	12/20/2017	297.00		ORLEANS AV	POLK	SMOKE	SWBNET,	1.00
232-041	232-040	12/20/2017	280.00		ORLEANS AV	POLK	SMOKE	SWBNET,	1.00
232-042	231-030	12/20/2017	300.00		ORLEANS AV	POLK	SMOKE	SWBNET,	1.00
232-043	231-023	12/20/2017	298.00		GEN HAIG	POLK	SMOKE	SWBNET,	1.00
232-044	231-019	12/20/2017	297.00		ARGONNE BL	POLK	SMOKE	SWBNET,	1.00
232-045	231-014	12/20/2017	317.00		MARSHALL FOCH	POLK	SMOKE	SWBNET,	1.00
232-047	231-010	12/20/2017	330.00		ANTLOU AL	POLK	SMOKE	SWBNET,	1.00
232-049	231-004	12/20/2017	320.00		LOUPHIS AL	POLK	SMOKE	SWBNET,	1.00
232-050	231-002	12/20/2017	314.00		MEMBURG AL	POLK	SMOKE	SWBNET,	1.00
233-001	234-007	12/21/2017	320.00		GEN HAIG	BRAGG	SMOKE	SWBNET,	1.00
233-003	233-001	12/21/2017	143.00		BRAGG	ARGONNE BL	SMOKE	SWBNET,	1.00
233-004	233-001	12/21/2017	345.00		GEN HAIG	W HARRISON AV	SMOKE	SWBNET,	1.00
233-005	233-004	12/21/2017	357.00		GEN HAIG	W HARRISON AV	SMOKE	SWBNET,	1.00
233-006	233-005	12/21/2017	10.00		W HARRISON AV	GEN HAIG	SMOKE	SWBNET,	1.00
233-008	234-009	12/21/2017	325.00		ORLEANS AV	BRAGG	SMOKE	SWBNET,	1.00
233-009	233-008	12/21/2017	324.00		ORLEANS AV	W HARRISON AV	SMOKE	SWBNET,	1.00
233-010	233-009	12/21/2017	330.00		ORLEANS AV	W HARRISON AV	SMOKE	SWBNET,	1.00
233-011	234-018	12/21/2017	328.00		ARGONNE BL	BRAGG	SMOKE	SWBNET,	1.00
233-012	233-011	12/21/2017	352.00		ARGONNE BL	W HARRISON AV	SMOKE	SWBNET,	1.00
233-013	233-012	12/21/2017	351.00		ARGONNE BL	W HARRISON AV	SMOKE	SWBNET,	1.00
233-014	233-013	12/21/2017	23.00		W HARRISON AV	ARGONNE BL	SMOKE	SWBNET,	1.00
233-015	233-014	12/21/2017	228.00		W HARRISON AV	MARSHALL FOCH	SMOKE	SWBNET,	1.00

<u>STRUCT 1</u>	<u>STRUCT 2</u>	<u>INSP DATE</u>	<u>LENGTH</u>	<u>ADDRESS</u>	<u>STREET</u>	<u>CROSS STREET</u>	<u>ACTIVITY</u>	<u>INSPECTED BY</u>	<u>REPEAT</u>
233-016	232-039	12/21/2017	330.00		ORLEANS AV	FRENCH	SMOKE	SWBNET,	1.00
233-017	232-033	12/21/2017	330.00		GEN HAIG	FRENCH	SMOKE	SWBNET,	1.00
233-018	233-017	06/11/2018	307.00		FRENCH	ARGONNE BL	SMOKE	SWBNET,	1.00
233-020	232-020	06/11/2018	330.00		MARSHAL	FRENCH	SMOKE	SWBNET,	1.00
233-021	233-020	06/11/2018	103.00		FRENCH	ARGONNE BL	SMOKE	SWBNET,	1.00
233-022	233-020	06/11/2018	103.00		FRENCH	MARSHALL FOCH	SMOKE	SWBNET,	1.00
233-023	233-020	06/12/2018	310.00		MARSHAL	W HARRISON AV	SMOKE	SWBNET,	1.00
233-024	233-023	06/12/2018	275.00		MARSHAL	W HARRISON AV	SMOKE	SWBNET,	1.00
233-025	232-014	06/12/2018	330.00		ANTLOU AL	FRENCH	SMOKE	SWBNET,	1.00
233-026	233-025	06/12/2018	97.00		FRENCH	GEN DIAZ	SMOKE	SWBNET,	1.00
233-027	233-025	06/12/2018	300.00		ANTLOU AL	W HARRISON AV	SMOKE	SWBNET,	1.00
233-028	233-027	06/12/2018	315.00		ANTLOU AL	W HARRISON AV	SMOKE	SWBNET,	1.00
233-029	232-007	06/12/2018	333.00		LOUPHIS AL	FRENCH	SMOKE	SWBNET,	1.00
233-030	233-029	06/12/2018	98.00		FRENCH	GEN DIAZ	SMOKE	SWBNET,	1.00
233-031	233-029	06/12/2018	103.00		FRENCH	MEMPHIS	SMOKE	SWBNET,	1.00
233-032	233-029	06/12/2018	330.00		HARRISON CT	W HARRISON AV	SMOKE	SWBNET,	1.00
233-033	233-032	06/12/2018	288.00		HARRISON CT	W HARRISON AV	SMOKE	SWBNET,	1.00
233-034	232-004	06/12/2018	330.00		MEMBURG AL	FRENCH	SMOKE	SWBNET,	1.00
233-035	233-034	06/12/2018	94.00		FRENCH	VICKSBURG	SMOKE	SWBNET,	1.00
233-036	233-034	06/12/2018	99.00		FRENCH	MEMPHIS	SMOKE	SWBNET,	1.00
233-037	233-034	06/12/2018	315.00		MEMBURG AL	W HARRISON AV	SMOKE	SWBNET,	1.00
233-038	233-037	06/12/2018	301.00		MEMBURG AL	HARRISON AV	SMOKE	SWBNET,	1.00
233-039	233-038	06/11/2018	80.00		W HARRISON AV	MEMPHIS	SMOKE	SWBNET,	1.00
233-041	233-040	06/11/2018	335.00		MEMPHIS	W HARRISON AV	SMOKE	SWBNET,	1.00
233-042	233-041	06/11/2018	325.00		MEMPHIS	W HARRISON AV	SMOKE	SWBNET,	1.00
233-043	222-047	06/11/2018	270.00		W HARRISON AV	MEMPHIS	SMOKE	SWBNET,	1.00
233-044	234-034	06/11/2018	328.00		GEN DIAZ	BRAGG	SMOKE	SWBNET,	1.00
233-045	233-044	06/11/2018	353.00		GEN DIAZ	W HARRISON AV	SMOKE	SWBNET,	1.00
233-046	233-045	06/11/2018	365.00		GEN DIAZ	W HARRISON AV	SMOKE	SWBNET,	1.00
233-049	234-036	06/11/2018	303.00		MARSHALL FOCH	BRAGG	SMOKE	SWBNET,	1.00

<u>STRUCT 1</u>	<u>STRUCT 2</u>	<u>INSP DATE</u>	<u>LENGTH</u>	<u>ADDRESS</u>	<u>STREET</u>	<u>CROSS STREET</u>	<u>ACTIVITY</u>	<u>INSPECTED BY</u>	<u>REPEAT</u>
233-050	233-049	06/11/2018	332.00		MARSHALL FOCH	W HARRISON AV	SMOKE	SWBNET,	1.00
233-051	233-050	06/11/2018	332.00		MARSHALL FOCH	W HARRISON AV	SMOKE	SWBNET,	1.00
234-002	234-001	06/11/2018	328.00		GEN HAIG	PORTEOUS	SMOKE	SWBNET,	1.00
234-003	234-002	06/11/2018	145.00		PORTEOUS	GEN HAIG	SMOKE	SWBNET,	1.00
234-004	234-002	06/11/2018	333.00		GEN HAIG	LANE	SMOKE	SWBNET,	1.00
234-005	234-004	06/12/2018	331.00		GEN HAIG	LANE	SMOKE	SWBNET,	1.00
234-006	234-005	06/12/2018	38.00		GEN HAIG	LANE	SMOKE	SWBNET,	1.00
234-007	234-006	06/12/2018	305.00		GEN HAIG	BRAGG	SMOKE	SWBNET,	1.00
234-008	234-005	06/12/2018	354.00		LANE	ORLEANS AV	SMOKE	SWBNET,	1.00
234-009	234-008	06/12/2018	330.00		ORLEANS AV	BRAGG	SMOKE	SWBNET,	1.00
234-010	235-048	06/12/2018	295.00		ORLEANS AV	PORTEOUS	SMOKE	SWBNET,	1.00
234-011	234-010	06/12/2018	331.00		ORLEANS AV	PORTEOUS	SMOKE	SWBNET,	1.00
234-012	234-011	06/12/2018	322.00		ORLEANS AV	LANE	SMOKE	SWBNET,	1.00
234-013	234-012	06/12/2018	279.00		ORLEANS AV	LANE	SMOKE	SWBNET,	1.00
234-014	235-029	06/12/2018	330.00		ARGONNE BL	PORTEOUS	SMOKE	SWBNET,	1.00
234-015	234-014	06/12/2018	330.00		ARGONNE BL	PORTEOUS	SMOKE	SWBNET,	1.00
234-016	234-015	06/12/2018	330.00		ARGONNE BL	LANE	SMOKE	SWBNET,	1.00
234-017	234-016	06/12/2018	330.00		ARGONNE BL	LANE	SMOKE	SWBNET,	1.00
234-018	234-017	06/12/2018	330.00		ARGONNE BL	BRAGG	SMOKE	SWBNET,	1.00
234-019	235-025	08/24/2018	330.00		MARSHALL FOCH	PORTEOUS	SMOKE	SWBNET,	1.00
234-020	234-019	08/24/2018	330.00		MARSHALL FOCH	PORTEOUS	SMOKE	SWBNET,	1.00
234-021	234-020	08/24/2018	303.00		MARSHALL FOCH	LANE	SMOKE	SWBNET,	1.00
234-022	234-021	08/24/2018	303.00		MARSHALL FOCH	LANE	SMOKE	SWBNET,	1.00
234-023	235-019	08/24/2018	331.00		GEN DIAZ	PORTEOUS	SMOKE	SWBNET,	1.00
234-024	234-023	08/24/2018	327.00		GEN DIAZ	PORTEOUS	SMOKE	SWBNET,	1.00
234-025	234-024	08/24/2018	35.00		GEN DIAZ	PORTEOUS	SMOKE	SWBNET,	1.00
234-026	234-025	08/24/2018	266.00		GEN DIAZ	LANE	SMOKE	SWBNET,	1.00
234-027	234-026	08/24/2018	300.00		GEN DIAZ	LANE	SMOKE	SWBNET,	1.00
234-028	235-001	08/24/2018	267.00		MEMPHIS	PORTEOUS	SMOKE	SWBNET,	1.00
234-029	234-028	08/24/2018	334.00		MEMPHIS	PORTEOUS	SMOKE	SWBNET,	1.00

<u>STRUCT 1</u>	<u>STRUCT 2</u>	<u>INSP DATE</u>	<u>LENGTH</u>	<u>ADDRESS</u>	<u>STREET</u>	<u>CROSS STREET</u>	<u>ACTIVITY</u>	<u>INSPECTED BY</u>	<u>REPEAT</u>
234-030	234-029	08/24/2018	330.00		MEMPHIS	LANE	SMOKE	SWBNET,	1.00
234-031	234-030	08/24/2018	330.00		MEMPHIS	LANE	SMOKE	SWBNET,	1.00
234-032	234-031	08/24/2018	342.00		MEMPHIS	BRAGG	SMOKE	SWBNET,	1.00
234-033	234-031	08/24/2018	323.00		LANE	GEN DIAZ	SMOKE	SWBNET,	1.00
234-034	234-033	08/27/2018	330.00		GEN DIAZ	BRAGG	SMOKE	SWBNET,	1.00
234-035	234-033	08/27/2018	323.00		LANE	MARSHALL FOCH	SMOKE	SWBNET,	1.00
234-036	234-035	08/27/2018	356.00		MARSHALL FOCH	BRAGG	SMOKE	SWBNET,	1.00
235-001	235-SPS21	08/30/2018	41.00		MEMPHIS	FILMORE AV	SMOKE	SWBNET,	1.00
235-003	235-001	08/27/2018	64.00		MEMPHIS	FILMORE AV	SMOKE	SWBNET,	1.00
235-004	235-003	08/27/2018	15.00		MEMPHIS	FILMORE AV	SMOKE	SWBNET,	1.00
235-005	235-004	08/27/2018	150.00		FILMORE AV	LOUPHIS AL	SMOKE	SWBNET,	1.00
235-006	235-005	08/27/2018	383.00		LOUPHIS AL	CHAPELLE	SMOKE	SWBNET,	1.00
235-007	235-006	08/27/2018	237.00		LOUPHIS AL	CHAPELLE	SMOKE	SWBNET,	1.00
235-008	235-007	08/27/2018	35.00		LOUPHIS AL	CHAPELLE	SMOKE	SWBNET,	1.00
235-009	235-008	08/27/2018	167.00		LOUPHIS AL	MOUTON	SMOKE	SWBNET,	1.00
235-010	235-009	08/27/2018	383.00		LOUPHIS AL	MOUTON	SMOKE	SWBNET,	1.00
235-011	235-003	08/27/2018	15.00		MEMPHIS	FILMORE AV	SMOKE	SWBNET,	1.00
235-012	235-011	08/27/2018	162.00		FILMORE AV	MEMPHIS	SMOKE	SWBNET,	1.00
235-013	235-012	08/27/2018	97.00		FILMORE AV	VICKSBURG	SMOKE	SWBNET,	1.00
235-014	235-011	08/27/2018	312.00		MEMPHIS	CHAPELLE	SMOKE	SWBNET,	1.00
235-015	235-014	08/27/2018	306.00		MEMPHIS	CHAPELLE	SMOKE	SWBNET,	1.00
235-016	235-015	08/27/2018	27.00		MEMPHIS	CHAPELLE	SMOKE	SWBNET,	1.00
235-017	235-016	08/27/2018	300.00		MEMPHIS	MOUTON	SMOKE	SWBNET,	1.00
235-018	235-017	08/27/2018	293.00		MEMPHIS	MOUTON	SMOKE	SWBNET,	1.00
235-019	235-003	08/27/2018	323.00		FILMORE AV	GEN DIAZ	SMOKE	SWBNET,	1.00
235-020	235-019	08/27/2018	330.00		GEN DIAZ	CHAPELLE	SMOKE	SWBNET,	1.00
235-021	235-016	08/28/2018	323.00		CHAPELLE	GEN DIAZ	SMOKE	SWBNET,	1.00
235-021	235-041	08/28/2018	38.00		GEN DIAZ	CHAPELLE	SMOKE	SWBNET,	1.00
235-022	235-021	08/28/2018	244.00		CHAPELLE	MARSHALL FOCH	SMOKE	SWBNET,	1.00
235-023	235-021	08/28/2018	299.00		GEN DIAZ	MOUTON	SMOKE	SWBNET,	1.00



<u>STRUCT 1</u>	<u>STRUCT 2</u>	<u>INSP DATE</u>	<u>LENGTH</u>	<u>ADDRESS</u>	<u>STREET</u>	<u>CROSS STREET</u>	<u>ACTIVITY</u>	<u>INSPECTED BY</u>	<u>REPEAT</u>
235-024	235-023	08/28/2018	300.00		GEN DIAZ	MOUTON	SMOKE	SWBNET,	1.00
235-025	235-019	08/28/2018	323.00		FILMORE AV	MARSHALL FOCH	SMOKE	SWBNET,	1.00
235-026	235-025	08/28/2018	332.00		MARSHALL FOCH	CHAPELLE	SMOKE	SWBNET,	1.00
235-027	235-054	08/28/2018	11.00		MARSHALL FOCH	CHAPELLE	SMOKE	SWBNET,	1.00
235-028	235-027	08/28/2018	324.00		MARSHALL FOCH	MOUTON	SMOKE	SWBNET,	1.00
235-029	235-025	08/28/2018	310.00		FILMORE AV	ARGONNE BL	SMOKE	SWBNET,	1.00
235-031	235-029	08/28/2018	328.00		ARGONNE BL	CHAPELLE	SMOKE	SWBNET,	1.00
235-032	235-055	08/28/2018	30.00		ARGONNE BL	CHAPELLE	SMOKE	SWBNET,	1.00
235-033	235-032	08/28/2018	300.00		ARGONNE BL	MOUTON	SMOKE	SWBNET,	1.00
235-034	235-033	08/28/2018	303.00		ARGONNE BL	MOUTON	SMOKE	SWBNET,	1.00
235-035	235-029	08/28/2018	53.00		FILMORE AV	ARGONNE BL	SMOKE	SWBNET,	1.00
235-036	235-035	08/28/2018	330.00		ARGONNE BL	CHAPELLE	SMOKE	SWBNET,	1.00
235-037	235-056	08/28/2018	35.00		ARGONNE BL	CHAPELLE	SMOKE	SWBNET,	1.00
235-038	235-037	08/28/2018	310.00		ARGONNE BL	MOUTON	SMOKE	SWBNET,	1.00
235-040	235-035	08/28/2018	354.00		FILMORE AV	GEN HAIG	SMOKE	SWBNET,	1.00
235-042	235-040	08/29/2018	330.00		GEN HAIG	CHAPELLE	SMOKE	SWBNET,	1.00
235-043	235-042	08/29/2018	331.00		GEN HAIG	CHAPELLE	SMOKE	SWBNET,	1.00
235-044	235-043	08/29/2018	307.00		CHAPELLE	ARGONNE BL	SMOKE	SWBNET,	1.00
235-045	235-043	08/29/2018	330.00		GEN HAIG	MOUTON	SMOKE	SWBNET,	1.00
235-046	235-040	08/29/2018	180.00		FILMORE AV	PETROL AL	SMOKE	SWBNET,	1.00
235-047	235-046	08/24/2018	37.00		PETROL AL	FILMORE AV	SMOKE	SWBNET,	1.00
235-048	235-047	08/29/2018	164.00		FILMORE AV	ORLEANS AV	SMOKE	SWBNET,	1.00
235-050	235-046	08/29/2018	328.00		PETROL AL	CHAPELLE	SMOKE	SWBNET,	1.00
235-051	235-050	08/29/2018	330.00		PETROL AL	CHAPELLE	SMOKE	SWBNET,	1.00
235-052	235-051	08/29/2018	330.00		PETROL AL	MOUTON	SMOKE	SWBNET,	1.00
235-053	235-052	08/29/2018	272.00		PETROL AL	MOUTON	SMOKE	SWBNET,	1.00
235-054	235-026	08/24/2018	315.00		MARSHALL FOCH	CHAPELLE	SMOKE	SWBNET,	1.00
236-005	236-002	08/30/2018	163.00		WALKER	GEN DIAZ	SMOKE	SWBNET,	1.00
236-006	236-005	08/30/2018	310.00		GEN DIAZ	CONRAD	SMOKE	SWBNET,	1.00
236-007	236-006	08/30/2018	320.00		CONRAD	MEMPHIS	SMOKE	SWBNET,	1.00

<u>STRUCT 1</u>	<u>STRUCT 2</u>	<u>INSP DATE</u>	<u>LENGTH</u>	<u>ADDRESS</u>	<u>STREET</u>	<u>CROSS STREET</u>	<u>ACTIVITY</u>	<u>INSPECTED BY</u>	<u>REPEAT</u>
236-009	236-008	08/30/2018	254.00		ROBERT E LEE BL	GEN DIAZ	SMOKE	SWBNET,	1.00
236-010	225-033	08/30/2018	160.00		MOUTON	MEMBURG AL	SMOKE	SWBNET,	1.00
236-011	236-010	08/30/2018	315.00		MEMBURG AL	WALKER	SMOKE	SWBNET,	1.00
236-012	236-011	08/30/2018	285.00		MEMBURG AL	WALKER	SMOKE	SWBNET,	1.00
236-013	235-028	08/30/2018	335.00		MARSHALL FOCH	MOUTON	SMOKE	SWBNET,	1.00
236-014	236-013	08/30/2018	322.00		MOUTON	GEN DIAZ	SMOKE	SWBNET,	1.00
236-015	236-014	08/30/2018	300.00		GEN DIAZ	WALKER	SMOKE	SWBNET,	1.00
236-016	236-015	08/30/2018	304.00		GEN DIAZ	WALKER	SMOKE	SWBNET,	1.00
236-017	236-013	08/30/2018	325.00		MARSHALL FOCH	WALKER	SMOKE	SWBNET,	1.00
236-018	236-017	08/30/2018	335.00		MARSHALL FOCH	WALKER	SMOKE	SWBNET,	1.00
236-019	236-018	08/30/2018	265.00		WALKER	GEN DIAZ	SMOKE	SWBNET,	1.00
236-020	236-018	08/30/2018	265.00		WALKER	ARGONNE BL	SMOKE	SWBNET,	1.00
236-021	236-018	08/30/2018	310.00		MARSHALL FOCH	CONRAD	SMOKE	SWBNET,	1.00
236-022	236-021	08/30/2018	245.00		CONRAD	GEN DIAZ	SMOKE	SWBNET,	1.00
236-023	236-021	08/30/2018	170.00		CONRAD	ARGONNE BL	SMOKE	SWBNET,	1.00
236-024	236-021	08/30/2018	325.00		MARSHALL FOCH	ROBERT E LEE BL	SMOKE	SWBNET,	1.00
236-025	236-024	08/30/2018	160.00		ROBERT E LEE BL	GEN DIAZ	SMOKE	SWBNET,	1.00
236-026	236-024	08/30/2018	213.00		ROBERT E LEE BL	ARGONNE BL	SMOKE	SWBNET,	1.00
236-027	236-013	08/30/2018	322.00		MOUTON	ARGONNE BL	SMOKE	SWBNET,	1.00
236-028	236-027	08/27/2018	328.00		ARGONNE BL	WALKER	SMOKE	SWBNET,	1.00
236-029	236-028	08/27/2018	32.00		ARGONNE BL	WALKER	SMOKE	SWBNET,	1.00
236-030	236-029	08/27/2018	275.00		ARGONNE BL	WALKER	SMOKE	SWBNET,	1.00
236-031	236-028	08/27/2018	333.00		ARGONNE BL	WALKER	SMOKE	SWBNET,	1.00
236-032	236-031	08/27/2018	31.00		WALKER	ARGONNE BL	SMOKE	SWBNET,	1.00
236-033	236-032	08/27/2018	20.00		ARGONNE BL	WALKER	SMOKE	SWBNET,	1.00
236-034	236-033	08/27/2018	287.00		ARGONNE BL	CONRAD	SMOKE	SWBNET,	1.00
236-035	236-034	08/27/2018	293.00		ARGONNE BL	ROBERT E LEE BL	SMOKE	SWBNET,	1.00
236-036	236-031	08/27/2018	25.00		ARGONNE BL	WALKER	SMOKE	SWBNET,	1.00
236-037	236-036	08/27/2018	285.00		ARGONNE BL	CONRAD	SMOKE	SWBNET,	1.00
236-038	236-037	08/27/2018	294.00		ARGONNE BL	ROBERT E LEE BL	SMOKE	SWBNET,	1.00

<u>STRUCT 1</u>	<u>STRUCT 2</u>	<u>INSP DATE</u>	<u>LENGTH</u>	<u>ADDRESS</u>	<u>STREET</u>	<u>CROSS STREET</u>	<u>ACTIVITY</u>	<u>INSPECTED BY</u>	<u>REPEAT</u>
236-039	235-045	08/27/2018	330.00		GEN HAIG	MOUTON	SMOKE	SWBNET,	1.00
236-040	236-039	08/27/2018	337.00		MOUTON	ARGONNE BL	SMOKE	SWBNET,	1.00
236-041	236-040	08/27/2018	25.00		MOUTON	ARGONNE BL	SMOKE	SWBNET,	1.00
236-042	236-041	08/27/2018	278.00		ARGONNE BL	WALKER	SMOKE	SWBNET,	1.00
236-043	236-039	08/27/2018	331.00		GEN HAIG	WALKER	SMOKE	SWBNET,	1.00
236-044	236-043	08/27/2018	330.00		GEN HAIG	WALKER	SMOKE	SWBNET,	1.00
236-045	236-044	08/27/2018	350.00		GEN HAIG	ROBERT E LEE BL	SMOKE	SWBNET,	1.00
236-046	236-045	08/28/2018	283.00		GEN HAIG	ROBERT E LEE BL	SMOKE	SWBNET,	1.00
236-047	236-046	08/28/2018	226.00		ROBERT E LEE BL	ARGONNE BL	SMOKE	SWBNET,	1.00
236-049	236-048	08/28/2018	330.00		PETROL AL	WALKER	SMOKE	SWBNET,	1.00
236-050	236-049	08/28/2018	330.00		PETROL AL	WALKER	SMOKE	SWBNET,	1.00
236-051	236-050	08/28/2018	123.00		WALKER	ORLEANS AV	SMOKE	SWBNET,	1.00
236-052	236-050	08/30/2018	315.00		PETROL AL	ROBERT E LEE BL	SMOKE	SWBNET,	1.00
236-053	236-052	08/30/2018	285.00		PETROL AL	ROBERT E LEE BL	SMOKE	SWBNET,	1.00
236-054	236-008	08/30/2018	194.00		ROBERT E LEE BL	VICKSBURG	SMOKE	SWBNET,	1.00
237-001	237A-092	08/30/2018	110.00		MARCONI DR	THRUSH	SMOKE	SWBNET,	1.00
237-002	237-001	08/30/2018	110.00		MARCONI DR	THRUSH	SMOKE	SWBNET,	1.00
237-003	237-002	08/29/2018	90.00		MARCONI DR	TULIP	SMOKE	SWBNET,	1.00
237-004	237-003	08/29/2018	80.00		MARCONI DR	TULIP	SMOKE	SWBNET,	1.00
237-005	237-004	08/29/2018	101.00		TULIP	FOLIAGE PK	SMOKE	SWBNET,	1.00
237-006	237-005	08/29/2018	95.00		TULIP	FOLIAGE PK	SMOKE	SWBNET,	1.00
237-007	237-004	08/29/2018	333.00		MARCONI DR	DAISY LN	SMOKE	SWBNET,	1.00
237-008	237-007	08/29/2018	210.00		DAISY LN	FOLIAGE PK	SMOKE	SWBNET,	1.00
237-009	237-008	08/29/2018	142.00		DAISY LN	FOLIAGE PK	SMOKE	SWBNET,	1.00
237-010	237-009	08/29/2018	146.00		DAISY LN	FOLIAGE PK	SMOKE	SWBNET,	1.00
237-011	237-010	08/29/2018	80.00		DAISY LN	FOLIAGE PK	SMOKE	SWBNET,	1.00
237-012	237-007	08/29/2018	330.00		MARCONI DR	POPPY LN	SMOKE	SWBNET,	1.00
237-013	237-012	08/29/2018	214.00		POPPY LN	FOLIAGE PK	SMOKE	SWBNET,	1.00
237-014	237-013	08/29/2018	208.00		POPPY LN	FOLIAGE PK	SMOKE	SWBNET,	1.00
237-015	237-014	08/29/2018	100.00		POPPY LN	FOLIAGE PK	SMOKE	SWBNET,	1.00

<u>STRUCT 1</u>	<u>STRUCT 2</u>	<u>INSP DATE</u>	<u>LENGTH</u>	<u>ADDRESS</u>	<u>STREET</u>	<u>CROSS STREET</u>	<u>ACTIVITY</u>	<u>INSPECTED BY</u>	<u>REPEAT</u>
237-016	237-015	08/29/2018	100.00		POPPY LN	FOLIAGE PK	SMOKE	SWBNET,	1.00
237-017	237-016	08/29/2018	101.00		POPPY LN	FOLIAGE PK	SMOKE	SWBNET,	1.00
237-018	237-017	08/30/2018	96.00		POPPY LN	FOLIAGE PK	SMOKE	SWBNET,	1.00
237-019	237-018	08/30/2018	97.00		POPPY LN	FOLIAGE PK	SMOKE	SWBNET,	1.00
237-020	237-019	08/30/2018	70.00		POPPY LN	FOLIAGE PK	SMOKE	SWBNET,	1.00
237-021	237-012	08/30/2018	350.00		MARCONI DR	ALTHEA LN	SMOKE	SWBNET,	1.00
237-022	237-021	08/30/2018	230.00		ALTHEA LN	BREEZE PARK	SMOKE	SWBNET,	1.00
237-023	237-022	08/30/2018	240.00		ALTHEA LN	BREEZE PARK	SMOKE	SWBNET,	1.00
237-024	237-023	08/30/2018	110.00		ALTHEA LN	BREEZE PARK	SMOKE	SWBNET,	1.00
237-025	237-024	08/30/2018	100.00		ALTHEA LN	BREEZE PARK	SMOKE	SWBNET,	1.00
237-026	237-025	08/30/2018	100.00		ALTHEA LN	BREEZE PARK	SMOKE	SWBNET,	1.00
237-027	237-026	08/30/2018	100.00		ALTHEA LN	BREEZE PARK	SMOKE	SWBNET,	1.00
237-028	237-027	08/30/2018	130.00		ALTHEA LN	BREEZE PARK	SMOKE	SWBNET,	1.00
237-029	237-021	08/30/2018	130.00		MARCONI DR	THRASHER	SMOKE	SWBNET,	1.00
237-030	237-029	08/30/2018	60.00		MARCONI DR	THRASHER	SMOKE	SWBNET,	1.00
237-031	237-030	08/30/2018	75.00		MARCONI DR	CALLA LN	SMOKE	SWBNET,	1.00
237-032	237-031	08/30/2018	75.00		MARCONI DR	CALLA LN	SMOKE	SWBNET,	1.00
237-033	237-032	08/31/2018	170.00		CALLA LN	BREEZE PARK	SMOKE	SWBNET,	1.00
237-034	237-033	08/31/2018	170.00		CALLA LN	BREEZE PARK	SMOKE	SWBNET,	1.00
237-035	237-034	08/31/2018	100.00		CALLA LN	BREEZE PARK	SMOKE	SWBNET,	1.00
237-036	237-035	08/31/2018	100.00		CALLA LN	BREEZE PARK	SMOKE	SWBNET,	1.00
237-037	237-036	08/31/2018	100.00		CALLA LN	BREEZE PARK	SMOKE	SWBNET,	1.00
237-038	237-032	08/31/2018	83.00		MARCONI DR	SNIPE	SMOKE	SWBNET,	1.00
237-039	237-038	08/31/2018	91.00		MARCONI DR	SNIPE	SMOKE	SWBNET,	1.00
237-040	237-039	08/31/2018	223.00		MARCONI DR	BREEZE PARK	SMOKE	SWBNET,	1.00
237-041	237-040	08/31/2018	235.00		MARCONI DR	BREEZE PARK	SMOKE	SWBNET,	1.00
237-042	237-041	08/31/2018	200.00		BREEZE PARK	SNIPE	SMOKE	SWBNET,	1.00
237-043	237-042	08/31/2018	200.00		BREEZE PARK	CALLA LN	SMOKE	SWBNET,	1.00
237-044	237-043	08/31/2018	190.00		BREEZE PARK	THRASHER	SMOKE	SWBNET,	1.00
237-045	237-044	08/30/2018	190.00		BREEZE PARK	ALTHEA LN	SMOKE	SWBNET,	1.00

<u>STRUCT 1</u>	<u>STRUCT 2</u>	<u>INSP DATE</u>	<u>LENGTH</u>	<u>ADDRESS</u>	<u>STREET</u>	<u>CROSS STREET</u>	<u>ACTIVITY</u>	<u>INSPECTED BY</u>	<u>REPEAT</u>
237-046	237-045	08/31/2018	195.00		BREEZE PARK	N WREN	SMOKE	SWBNET,	1.00
237-047	237-041	08/31/2018	70.00		MARCONI DR	BREEZE PARK	SMOKE	SWBNET,	1.00
237-048	237-047	08/31/2018	68.00		MARCONI DR	BREEZE PARK	SMOKE	SWBNET,	1.00
237-049	237-048	08/31/2018	245.00		BREEZE PARK	CALLA LN	SMOKE	SWBNET,	1.00
237-050	237-049	08/31/2018	250.00		BREEZE PARK	THRASHER	SMOKE	SWBNET,	1.00
237-051	237-050	08/31/2018	245.00		BREEZE PARK	ALTHEA LN	SMOKE	SWBNET,	1.00
237-052	237-051	08/31/2018	250.00		BREEZE PARK	LILY LN	SMOKE	SWBNET,	1.00
237-053	237-052	08/31/2018	140.00		BREEZE PARK	LILY LN	SMOKE	SWBNET,	1.00
237-054	237-048	08/31/2018	180.00		MARCONI DR	WARBLER	SMOKE	SWBNET,	1.00
237-055	237-054	08/31/2018	180.00		WARBLER	HYBISCUS LN	SMOKE	SWBNET,	1.00
237-056	237-055	08/31/2018	220.00		HYBISCUS LN	OZONE PK	SMOKE	SWBNET,	1.00
237-057	237-056	08/31/2018	222.00		HYBISCUS LN	OZONE PK	SMOKE	SWBNET,	1.00
237-058	237-057	08/31/2018	230.00		HYBISCUS LN	OZONE PK	SMOKE	SWBNET,	1.00
237-059	237-058	08/31/2018	230.00		HYBISCUS LN	OZONE PK	SMOKE	SWBNET,	1.00
237-066	237-065	01/15/2019	240.00		AZALEA LN	OZONE PK	SMOKE	SWBNET,	1.00
237-067	237-066	01/15/2019	240.00		AZALEA LN	OZONE PK	SMOKE	SWBNET,	1.00
237-068	237-067	01/15/2019	242.00		AZALEA LN	OZONE PK	SMOKE	SWBNET,	1.00
237-069	237-068	01/15/2019	249.00		AZALEA LN	OZONE PK	SMOKE	SWBNET,	1.00
237-070	237-069	01/15/2019	161.00		AZALEA LN	OZONE PK	SMOKE	SWBNET,	1.00
237-071	237-070	01/15/2019	130.00		OZONE PK	HYBISCUS LN	SMOKE	SWBNET,	1.00
237-072	237-064	01/15/2019	185.00		MARCONI DR	SWAN	SMOKE	SWBNET,	1.00
237-073	237-072	01/15/2019	160.00		MARCONI DR	LAKEVIEW PARK	SMOKE	SWBNET,	1.00
237-074	237-073	01/15/2019	250.00		LAKEVIEW PARK	OZONE PK	SMOKE	SWBNET,	1.00
237-075	237-074	01/15/2019	247.00		LAKEVIEW PARK	OZONE PK	SMOKE	SWBNET,	1.00
237-076	237-075	01/15/2019	247.00		LAKEVIEW PARK	OZONE PK	SMOKE	SWBNET,	1.00
237-077	237-076	01/15/2019	115.00		LAKEVIEW PARK	OZONE PK	SMOKE	SWBNET,	1.00
237-078	237-077	01/15/2019	140.00		LAKEVIEW PARK	OZONE PK	SMOKE	SWBNET,	1.00
237-079	237-078	01/15/2019	115.00		LAKEVIEW PARK	OZONE PK	SMOKE	SWBNET,	1.00
237-080	237-079	01/15/2019	235.00		LAKEVIEW PARK	OZONE PK	SMOKE	SWBNET,	1.00
237-081	237-080	01/16/2018	275.00		OZONE PK	AZALEA LN	SMOKE	SWBNET,	1.00

<u>STRUCT 1</u>	<u>STRUCT 2</u>	<u>INSP DATE</u>	<u>LENGTH</u>	<u>ADDRESS</u>	<u>STREET</u>	<u>CROSS STREET</u>	<u>ACTIVITY</u>	<u>INSPECTED BY</u>	<u>REPEAT</u>
237-082	237-080	01/16/2019	215.00		LAKEVIEW PARK	LAKESHORE DR	SMOKE	SWBNET,	1.00
237-083	237-082	01/16/2019	250.00		LAKEVIEW PARK	LAKESHORE DR	SMOKE	SWBNET,	1.00
237-084	237A-091	01/16/2019	320.00		FOLIAGE PK	TULIP	SMOKE	SWBNET,	1.00
237-085	237-084	01/16/2019	300.00		FOLIAGE PK	FINCH	SMOKE	SWBNET,	1.00
237-086	237-085	01/16/2019	300.00		FOLIAGE PK	DAISY LN	SMOKE	SWBNET,	1.00
237-087	237-086	01/16/2019	305.00		FOLIAGE PK	POPPY LN	SMOKE	SWBNET,	1.00
237-088	237-087	01/16/2019	300.00		FOLIAGE PK	S WREN	SMOKE	SWBNET,	1.00
237-089	237-088	01/16/2019	95.00		FOLIAGE PK	WREN	SMOKE	SWBNET,	1.00
237-090	237-089	01/16/2019	300.00		LILY LN	WREN	SMOKE	SWBNET,	1.00
237-091	237-090	01/16/2019	75.00		LILY LN	S WREN	SMOKE	SWBNET,	1.00
237-092	237-164	01/22/2019	160.00		FOLIAGE PK	SPANISH FORT BL	SMOKE	SWBNET,	1.00
237-093	237-092	01/16/2019	65.00		FOLIAGE PK	SPANISH FORT BL	SMOKE	SWBNET,	1.00
237-094	237-093	01/16/2019	270.00		CENTRAL PARK PL	SPANISH FORT BL	SMOKE	SWBNET,	1.00
237-095	237-165	01/22/2019	142.00		CENTRAL PARK PL	SPANISH FORT BL	SMOKE	SWBNET,	1.00
237-096	237-095	01/16/2019	160.00		CENTRAL PARK PL	SPANISH FORT BL	SMOKE	SWBNET,	1.00
237-097	237-096	01/16/2019	280.00		CENTRAL PARK PL	FLORAL PARK	SMOKE	SWBNET,	1.00
237-098	237-093	01/16/2019	65.00		BREEZE PARK	CENTRAL PARK PL	SMOKE	SWBNET,	1.00
237-099	237-098	01/16/2019	85.00		BREEZE PARK	CENTRAL PARK PL	SMOKE	SWBNET,	1.00
237-101	237-100	01/16/2019	210.00		CENTRAL PARK PL	OZONE PK	SMOKE	SWBNET,	1.00
237-102	237-101	01/16/2019	210.00		CENTRAL PARK PL	OZONE PK	SMOKE	SWBNET,	1.00
237-103	237-102	01/16/2019	245.00		OZONE PK	OZONE PK	SMOKE	SWBNET,	1.00
237-104	237-103	01/17/2019	145.00		CARNATION LN	OZONE PK	SMOKE	SWBNET,	1.00
237-105	237-104	01/18/2019	224.00		CARNATION LN	WARBLER	SMOKE	SWBNET,	1.00
237-106	237-105	01/18/2019	230.00		CARNATION LN	WARBLER	SMOKE	SWBNET,	1.00
237-107	237-106	01/18/2019	230.00		CARNATION LN	WARBLER	SMOKE	SWBNET,	1.00
237-108	237-107	01/18/2019	90.00		CARNATION LN	SWALLOW	SMOKE	SWBNET,	1.00
237-109	237-102	01/18/2019	145.00		CENTRAL PARK PL	OZONE PK	SMOKE	SWBNET,	1.00
237-110	237-109	01/18/2019	200.00		CENTRAL PARK PL	TERN	SMOKE	SWBNET,	1.00
237-111	237-110	01/18/2019	179.00		CENTRAL PARK PL	TERN	SMOKE	SWBNET,	1.00
237-112	237-111	01/18/2019	160.00		CENTRAL PARK PL	ZEPHYR PARK	SMOKE	SWBNET,	1.00

<u>STRUCT 1</u>	<u>STRUCT 2</u>	<u>INSP DATE</u>	<u>LENGTH</u>	<u>ADDRESS</u>	<u>STREET</u>	<u>CROSS STREET</u>	<u>ACTIVITY</u>	<u>INSPECTED BY</u>	<u>REPEAT</u>
237-113	237-109	01/18/2019	350.00		OZONE PK	HOLLYHOCK LN	SMOKE	SWBNET,	1.00
237-114	237-113	01/18/2019	229.00		HOLLYHOCK LN	TERN	SMOKE	SWBNET,	1.00
237-115	237-114	01/18/2019	235.00		HOLLYHOCK LN	TERN	SMOKE	SWBNET,	1.00
237-116	237-115	01/18/2019	225.00		HOLLYHOCK LN	TERN	SMOKE	SWBNET,	1.00
237-117	237-113	01/18/2019	335.00		OZONE PK	PETUNIA LN	SMOKE	SWBNET,	1.00
237-118	237-117	01/18/2019	235.00		PETUNIA LN	TERN	SMOKE	SWBNET,	1.00
237-119	237-118	01/17/2019	230.00		PETUNIA LN	TERN	SMOKE	SWBNET,	1.00
237-120	237-117	01/17/2019	208.00		OZONE PK	LAKEVIEW PARK	SMOKE	SWBNET,	1.00
237-121	237-120	01/17/2019	210.00		OZONE PK	LAKEVIEW PARK	SMOKE	SWBNET,	1.00
237-122	237-121	01/22/2019	145.00		LAKEVIEW PARK	OZONE PK	SMOKE	SWBNET,	1.00
237-123	237-122	01/18/2019	130.00		LAKEVIEW PARK	OZONE PK	SMOKE	SWBNET,	1.00
237-124	237A-085	01/18/2019	240.00		LAKEVIEW PARK	OZONE PK	SMOKE	SWBNET,	1.00
237-125	237-124	01/18/2019	250.00		LAKEVIEW PARK	OZONE PK	SMOKE	SWBNET,	1.00
237-126	237-125	01/18/2019	245.00		LAKEVIEW PARK	OZONE PK	SMOKE	SWBNET,	1.00
237-127	237A-097	01/18/2019	158.00		PANSY LN	FOLIAGE PK	SMOKE	SWBNET,	1.00
237-128	237-127	01/18/2019	224.00		FOLIAGE PK	BLUEBIRD	SMOKE	SWBNET,	1.00
237-129	237A-101	01/18/2019	300.00		MARIGOLD LN	FOLIAGE PK	SMOKE	SWBNET,	1.00
237-130	237-129	01/18/2019	120.00		MARIGOLD LN	FOLIAGE PK	SMOKE	SWBNET,	1.00
237-131	237-130	01/18/2019	162.00		MARIGOLD LN	FOLIAGE PK	SMOKE	SWBNET,	1.00
237-132	237-131	01/18/2019	225.00		FOLIAGE PK	CRANE	SMOKE	SWBNET,	1.00
237-133	237A-104	01/18/2019	240.00		LARKSPUR LN	FOLIAGE PK	SMOKE	SWBNET,	1.00
237-134	237-133	01/18/2019	250.00		LARKSPUR LN	FOLIAGE PK	SMOKE	SWBNET,	1.00
237-135	237-134	01/18/2019	110.00		LARKSPUR LN	FOLIAGE PK	SMOKE	SWBNET,	1.00
237-136	237-135	01/18/2019	115.00		LARKSPUR LN	FOLIAGE PK	SMOKE	SWBNET,	1.00
237-137	237-136	01/18/2019	160.00		LARKSPUR LN	FOLIAGE PK	SMOKE	SWBNET,	1.00
237-138	237-137	01/18/2019	225.00		FOLIAGE PK	DOVE	SMOKE	SWBNET,	1.00
237-139	237A-107	01/18/2019	230.00		NASTURTIUM LN	FOLIAGE PK	SMOKE	SWBNET,	1.00
237-140	237-139	01/18/2019	244.00		NASTURTIUM LN	FOLIAGE PK	SMOKE	SWBNET,	1.00
237-141	237-140	01/18/2019	250.00		NASTURTIUM LN	FOLIAGE PK	SMOKE	SWBNET,	1.00
237-142	237-141	01/18/2019	253.00		NASTURTIUM LN	FOLIAGE PK	SMOKE	SWBNET,	1.00

<u>STRUCT 1</u>	<u>STRUCT 2</u>	<u>INSP DATE</u>	<u>LENGTH</u>	<u>ADDRESS</u>	<u>STREET</u>	<u>CROSS STREET</u>	<u>ACTIVITY</u>	<u>INSPECTED BY</u>	<u>REPEAT</u>
237-143	237-142	01/18/2019	163.00		NASTURTIUM LN	FOLIAGE PK	SMOKE	SWBNET,	1.00
237-144	237-143	01/22/2019	150.00		NASTURTIUM LN	FOLIAGE PK	SMOKE	SWBNET,	1.00
237-145	237-144	01/22/2019	140.00		NASTURTIUM LN	FOLIAGE PK	SMOKE	SWBNET,	1.00
237-146	237-145	01/22/2019	173.00		FOLIAGE PK	EGRET	SMOKE	SWBNET,	1.00
237-147	237-146	01/22/2019	233.00		FOLIAGE PK	EGRET	SMOKE	SWBNET,	1.00
237-148	237A-109	01/22/2019	220.00		HYDRANGEA LN	FOLIAGE PK	SMOKE	SWBNET,	1.00
237-149	237-148	01/22/2019	235.00		HYDRANGEA LN	FOLIAGE PK	SMOKE	SWBNET,	1.00
237-150	237-149	01/22/2019	235.00		HYDRANGEA LN	FOLIAGE PK	SMOKE	SWBNET,	1.00
237-151	237-150	01/22/2019	240.00		HYDRANGEA LN	FOLIAGE PK	SMOKE	SWBNET,	1.00
237-152	237-151	01/22/2019	240.00		HYDRANGEA LN	FOLIAGE PK	SMOKE	SWBNET,	1.00
237-153	237-152	01/22/2019	225.00		HYDRANGEA LN	FOLIAGE PK	SMOKE	SWBNET,	1.00
237-154	237A-002	01/22/2019	320.00		GERANIUM LN	FLORAL PARK	SMOKE	SWBNET,	1.00
237-155	237-154	01/22/2019	270.00		GERANIUM LN	FLORAL PARK	SMOKE	SWBNET,	1.00
237-156	237-155	01/22/2019	268.00		GERANIUM LN	FLORAL PARK	SMOKE	SWBNET,	1.00
237-157	237-156	01/22/2019	235.00		GERANIUM LN	FLORAL PARK	SMOKE	SWBNET,	1.00
237-158	237-157	01/22/2019	109.00		GERANIUM LN	FLORAL PARK	SMOKE	SWBNET,	1.00
237-159	237A-012	01/22/2019	123.00		FLORAL PARK	FLAMINGO	SMOKE	SWBNET,	1.00
237-160	237-093	01/22/2019	250.00		BREEZE PARK	WREN	SMOKE	SWBNET,	1.00
237-161	237-160	01/22/2019	150.00		LILY LN	BREEZE PARK	SMOKE	SWBNET,	1.00
237-162	237-161	01/22/2019	198.00		LILY LN	WREN	SMOKE	SWBNET,	1.00
237-163	237-162	01/22/2019	80.00		LILY LN	N WREN	SMOKE	SWBNET,	1.00
237-165	237-094	01/22/2019	153.00		CENTRAL PARK PL	SPANISH FORT BL	SMOKE	SWBNET,	1.00
237A-001	237A-110	03/06/2020	180.00		ROBERT E LEE BL	GERANIUM LN	SMOKE	SWBNET,	1.00
237A-002	237A-001	03/06/2020	264.00		GERANIUM LN	FLORAL PARK	SMOKE	SWBNET,	1.00
237A-003	237A-001	03/06/2020	157.00		ROBERT E LEE BL	FLAMINGO	SMOKE	SWBNET,	1.00
237A-004	237A-003	03/06/2020	191.00		ROBERT E LEE BL	CHRYSANTHEMUM LN	SMOKE	SWBNET,	1.00
237A-005	237A-004	03/06/2020	230.00		CHRYSANTHEMUM	FLORAL PARK	SMOKE	SWBNET,	1.00
237A-006	237A-005	03/06/2020	232.00		CHRYSANTHEMUM	FLORAL PARK	SMOKE	SWBNET,	1.00
237A-007	237A-006	03/06/2020	232.00		CHRYSANTHEMUM	FLORAL PARK	SMOKE	SWBNET,	1.00
237A-008	237A-007	03/06/2020	158.00		CHRYSANTHEMUM	FLORAL PARK	SMOKE	SWBNET,	1.00



<u>STRUCT 1</u>	<u>STRUCT 2</u>	<u>INSP DATE</u>	<u>LENGTH</u>	<u>ADDRESS</u>	<u>STREET</u>	<u>CROSS STREET</u>	<u>ACTIVITY</u>	<u>INSPECTED BY</u>	<u>REPEAT</u>
237A-009	237A-008	03/06/2020	170.00		CHRYSANTHEMUM	FLORAL PARK	SMOKE	SWBNET,	1.00
237A-010	237A-009	03/06/2020	173.00		CHRYSANTHEMUM	FLORAL PARK	SMOKE	SWBNET,	1.00
237A-011	237A-010	03/06/2020	135.00		FLORAL PARK	CHRYSANTHEMUM LN	SMOKE	SWBNET,	1.00
237A-012	237A-011	03/06/2020	108.00		FLORAL PARK	CHRYSANTHEMUM LN	SMOKE	SWBNET,	1.00
237A-013	237A-004	03/06/2020	345.00		ROBERT E LEE BL	BEGONIA LN	SMOKE	SWBNET,	1.00
237A-014	237A-013	03/06/2020	193.00		BEGONIA LN	FLORAL PARK	SMOKE	SWBNET,	1.00
237A-015	237A-014	03/06/2020	203.00		BEGONIA LN	FLORAL PARK	SMOKE	SWBNET,	1.00
237A-016	237A-015	03/06/2020	198.00		BEGONIA LN	FLORAL PARK	SMOKE	SWBNET,	1.00
237A-017	237A-016	03/06/2020	150.00		BEGONIA LN	FLORAL PARK	SMOKE	SWBNET,	1.00
237A-018	237A-017	03/06/2020	95.00		BEGONIA LN	FLORAL PARK	SMOKE	SWBNET,	1.00
237A-019	237A-018	03/06/2020	140.00		FLORAL PARK	BEGONIA LN	SMOKE	SWBNET,	1.00
237A-020	237A-019	03/06/2020	142.00		FLORAL PARK	BEGONIA LN	SMOKE	SWBNET,	1.00
237A-021	237A-013	03/06/2020	230.00		ROBERT E LEE BL	GARDINA LN	SMOKE	SWBNET,	1.00
237A-022	237A-021	03/09/2020	114.00		ROBERT E LEE BL	GARDINA LN	SMOKE	SWBNET,	1.00
237A-023	237A-022	03/09/2020	168.00		GARDINA LN	FLORAL PARK	SMOKE	SWBNET,	1.00
237A-024	237A-023	03/09/2020	168.00		GARDINA LN	FLORAL PARK	SMOKE	SWBNET,	1.00
237A-025	237A-024	03/09/2020	235.00		GARDINA LN	FLORAL PARK	SMOKE	SWBNET,	1.00
237A-026	237A-025	03/09/2020	139.00		GARDINA LN	FLORAL PARK	SMOKE	SWBNET,	1.00
237A-027	237A-026	03/09/2020	93.00		FLORAL PARK	POINSETTIA LN	SMOKE	SWBNET,	1.00
237A-028	237A-027	03/09/2020	134.00		POINSETTIA LN	FLORAL PARK	SMOKE	SWBNET,	1.00
237A-029	237A-028	03/09/2020	81.00		POINSETTIA LN	FLORAL PARK	SMOKE	SWBNET,	1.00
237A-030	237A-022	03/09/2020	180.00		ROBERT E LEE BL	IBIS	SMOKE	SWBNET,	1.00
237A-031	237A-030	03/09/2020	144.00		ROBERT E LEE BL	CACTUS LN	SMOKE	SWBNET,	1.00
237A-032	237A-031	03/09/2020	100.00		CACTUS LN	FLORAL PARK	SMOKE	SWBNET,	1.00
237A-033	237A-032	03/09/2020	88.00		CACTUS LN	FLORAL PARK	SMOKE	SWBNET,	1.00
237A-034	237A-033	03/09/2020	140.00		CACTUS LN	FLORAL PARK	SMOKE	SWBNET,	1.00
237A-035	237A-034	03/09/2020	145.00		FLORAL PARK	CACTUS LN	SMOKE	SWBNET,	1.00
237A-036	237A-031	03/09/2020	103.00		ROBERT E LEE BL	FLORAL PARK	SMOKE	SWBNET,	1.00
237A-037	237A-036	03/09/2020	108.00		ROBERT E LEE BL	FLORAL PARK	SMOKE	SWBNET,	1.00
237A-038	237A-037	03/09/2020	105.00		ROBERT E LEE BL	FLORAL PARK	SMOKE	SWBNET,	1.00

<u>STRUCT 1</u>	<u>STRUCT 2</u>	<u>INSP DATE</u>	<u>LENGTH</u>	<u>ADDRESS</u>	<u>STREET</u>	<u>CROSS STREET</u>	<u>ACTIVITY</u>	<u>INSPECTED BY</u>	<u>REPEAT</u>
237A-039	237A-038	03/09/2020	125.00		ROBERT E LEE BL	FLORAL PARK	SMOKE	SWBNET,	1.00
237A-040	237A-039	03/09/2020	170.00		FLORAL PARK	BEAUREGARD AV	SMOKE	SWBNET,	1.00
237A-041	237A-040	03/09/2020	214.00		BEAUREGARD DR	PHLOX LN	SMOKE	SWBNET,	1.00
237A-042	237A-041	03/09/2020	180.00		PHLOX LN	FLORAL PARK	SMOKE	SWBNET,	1.00
237A-043	237A-042	03/10/2020	176.00		PHLOX LN	FLORAL PARK	SMOKE	SWBNET,	1.00
237A-044	237A-043	03/10/2020	85.00		FLORAL PARK	PHLOX LN	SMOKE	SWBNET,	1.00
237A-045	237A-041	03/10/2020	146.00		BEAUREGARD DR	JAY	SMOKE	SWBNET,	1.00
237A-046	237A-045	03/10/2020	185.00		BEAUREGARD DR	BALSAM LN	SMOKE	SWBNET,	1.00
237A-047	237A-046	03/10/2020	150.00		BEAUREGARD DR	KILLDEER	SMOKE	SWBNET,	1.00
237A-048	237A-047	03/10/2020	183.00		BEAUREGARD DR	POINSETTIA LN	SMOKE	SWBNET,	1.00
237A-049	237A-048	03/10/2020	252.00		POINSETTIA LN	BEAUREGARD DR	SMOKE	SWBNET,	1.00
237A-050	237A-049	03/10/2020	254.00		POINSETTIA LN	BEAUREGARD DR	SMOKE	SWBNET,	1.00
237A-051	237A-050	03/10/2020	98.00		POINSETTIA LN	BEAUREGARD DR	SMOKE	SWBNET,	1.00
237A-052	237A-051	03/10/2020	96.00		POINSETTIA LN	BEAUREGARD DR	SMOKE	SWBNET,	1.00
237A-053	237A-052	03/10/2020	91.00		POINSETTIA LN	BEAUREGARD DR	SMOKE	SWBNET,	1.00
237A-054	237A-048	03/10/2020	155.00		BEAUREGARD DR	LARK	SMOKE	SWBNET,	1.00
237A-055	237A-054	03/10/2020	190.00		BEAUREGARD DR	ZINNIA LN	SMOKE	SWBNET,	1.00
237A-056	237A-055	03/10/2020	230.00		ZINNIA LN	BEAUREGARD DR	SMOKE	SWBNET,	1.00
237A-057	237A-056	03/10/2020	225.00		ZINNIA LN	BEAUREGARD DR	SMOKE	SWBNET,	1.00
237A-058	237A-057	03/11/2020	220.00		ZINNIA LN	BEAUREGARD DR	SMOKE	SWBNET,	1.00
237A-059	237A-058	03/11/2020	103.00		ZINNIA LN	BEAUREGARD DR	SMOKE	SWBNET,	1.00
237A-060	237A-059	03/11/2020	110.00		ZINNIA LN	BEAUREGARD DR	SMOKE	SWBNET,	1.00
237A-061	237A-060	03/11/2020	120.00		ZINNIA LN	BEAUREGARD DR	SMOKE	SWBNET,	1.00
237A-062	237A-055	03/11/2020	151.00		BEAUREGARD DR	ORIOLE	SMOKE	SWBNET,	1.00
237A-063	237A-062	03/11/2020	149.00		BEAUREGARD DR	LAKEVIEW PARK	SMOKE	SWBNET,	1.00
237A-064	237A-063	03/11/2020	62.00		LAKESHORE DR	BEAUREGARD AV	SMOKE	SWBNET,	1.00
237A-065	237A-064	03/11/2020	200.00		LAKESHORE DR	LAKEVIEW PARK	SMOKE	SWBNET,	1.00
237A-066	237A-065	03/11/2020	220.00		LAKESHORE DR	LAKEVIEW PARK	SMOKE	SWBNET,	1.00
237A-067	237A-066	03/11/2020	201.00		LAKESHORE DR	LAKEVIEW PARK	SMOKE	SWBNET,	1.00
237A-068	237A-064	03/11/2020	70.00		LAKESHORE DR	BEAUREGARD AV	SMOKE	SWBNET,	1.00

<u>STRUCT 1</u>	<u>STRUCT 2</u>	<u>INSP DATE</u>	<u>LENGTH</u>	<u>ADDRESS</u>	<u>STREET</u>	<u>CROSS STREET</u>	<u>ACTIVITY</u>	<u>INSPECTED BY</u>	<u>REPEAT</u>
237A-069	237A-068	03/11/2020	81.00		LAKESHORE DR	BEAUREGARD AV	SMOKE	SWBNET,	1.00
237A-070	237A-069	03/11/2020	251.00		LAKESHORE DR	BEAUREGARD AV	SMOKE	SWBNET,	1.00
237A-071	237A-070	03/11/2020	135.00		LAKESHORE DR	BEAUREGARD AV	SMOKE	SWBNET,	1.00
237A-072	237A-071	03/11/2020	185.00		LAKESHORE DR	BEAUREGARD AV	SMOKE	SWBNET,	1.00
237A-073	237A-072	03/11/2020	140.00		LAKESHORE DR	BEAUREGARD AV	SMOKE	SWBNET,	1.00
237A-074	237A-073	03/11/2020	45.00		LAKESHORE DR	BEAUREGARD AV	SMOKE	SWBNET,	1.00
237A-075	237A-018	03/11/2020	222.00		BEGONIA LN	FLORAL PARK	SMOKE	SWBNET,	1.00
237A-076	237A-075	03/12/2020	205.00		FLORAL PARK	CAMELIA LN	SMOKE	SWBNET,	1.00
237A-077	237A-076	03/12/2020	295.00		CAMELIA LN	LARK	SMOKE	SWBNET,	1.00
237A-078	237A-076	12/26/2018	267.00		FLORAL PARK	LARK	SMOKE	SWBNET,	1.00
237A-079	237A-078	12/26/2018	78.00		FLORAL PARK	LARK	SMOKE	SWBNET,	1.00
237A-080	237-112	12/26/2018	250.00		ZEPHYR PARK	LAKEVIEW PARK	SMOKE	SWBNET,	1.00
237A-081	237A-080	12/26/2018	200.00		ZEPHYR PARK	LAKEVIEW PARK	SMOKE	SWBNET,	1.00
237A-082	237A-081	12/26/2018	200.00		ZEPHYR PARK	LAKEVIEW PARK	SMOKE	SWBNET,	1.00
237A-083	237A-082	12/26/2018	125.00		LAKEVIEW PARK	ZEPHYR PARK	SMOKE	SWBNET,	1.00
237A-085	237A-084	12/26/2018	270.00		LAKEVIEW PARK	RAIL	SMOKE	SWBNET,	1.00
237A-086	227-001	12/26/2018	90.00		ROBERT E LEE BL	MARCONI DR	SMOKE	SWBNET,	1.00
237A-088	237A-087	12/26/2018	235.00		ROBERT E LEE BL	MARCONI DR	SMOKE	SWBNET,	1.00
237A-089	237A-088	12/26/2018	139.00		ROBERT E LEE BL	MARCONI DR	SMOKE	SWBNET,	1.00
237A-090	237A-089	12/26/2018	65.00		ROBERT E LEE BL	MARCONI DR	SMOKE	SWBNET,	1.00
237A-091	237A-090	12/26/2018	110.00		MARCONI DR	FOLIAGE PK	SMOKE	SWBNET,	1.00
237A-092	237A-091	12/26/2018	105.00		MARCONI DR	FOLIAGE PK	SMOKE	SWBNET,	1.00
237A-093	237A-090	12/26/2018	20.00		ROBERT E LEE BL	FOLIAGE PK	SMOKE	SWBNET,	1.00
237A-094	237A-093	12/26/2018	242.00		ROBERT E LEE BL	PANSY LN	SMOKE	SWBNET,	1.00
237A-095	237A-094	12/26/2018	289.00		ROBERT E LEE BL	PANSY LN	SMOKE	SWBNET,	1.00
237A-096	237A-095	12/26/2018	150.00		PANSY LN	FOLIAGE PK	SMOKE	SWBNET,	1.00
237A-097	237A-096	12/26/2018	140.00		PANSY LN	FOLIAGE PK	SMOKE	SWBNET,	1.00
237A-099	237A-098	12/26/2018	65.00		FOLIAGE PK	ROBERT E LEE BL	SMOKE	SWBNET,	1.00
237A-100	237A-095	12/26/2018	350.00		ROBERT E LEE BL	MARIGOLD LN	SMOKE	SWBNET,	1.00
237A-101	237A-100	12/26/2018	195.00		MARIGOLD LN	FOLIAGE PK	SMOKE	SWBNET,	1.00

<u>STRUCT 1</u>	<u>STRUCT 2</u>	<u>INSP DATE</u>	<u>LENGTH</u>	<u>ADDRESS</u>	<u>STREET</u>	<u>CROSS STREET</u>	<u>ACTIVITY</u>	<u>INSPECTED BY</u>	<u>REPEAT</u>
237A-102	237A-100	12/26/2018	155.00		ROBERT E LEE BL	CRANE	SMOKE	SWBNET,	1.00
237A-103	237A-102	12/26/2018	184.00		ROBERT E LEE BL	LARKSPUR LN	SMOKE	SWBNET,	1.00
237A-104	237A-103	12/26/2018	250.00		LARKSPUR LN	FOLIAGE PK	SMOKE	SWBNET,	1.00
237A-105	237A-103	12/27/2018	137.00		ROBERT E LEE BL	DOVE	SMOKE	SWBNET,	1.00
237A-106	237A-105	12/27/2018	98.00		ROBERT E LEE BL	NASTURTIUM LN	SMOKE	SWBNET,	1.00
237A-107	237A-106	12/27/2018	97.00		ROBERT E LEE BL	NASTURTIUM LN	SMOKE	SWBNET,	1.00
237A-108	237A-107	12/27/2018	132.00		ROBERT E LEE BL	EGRET	SMOKE	SWBNET,	1.00
237A-109	237A-108	12/27/2018	200.00		ROBERT E LEE BL	HYDRANGEA LN	SMOKE	SWBNET,	1.00
237A-110	237A-109	12/27/2018	201.00		ROBERT E LEE BL	SPANISH FORT BL	SMOKE	SWBNET,	1.00
237A-111	237A-110	12/27/2018	145.00		ROBERT E LEE BL	SPANISH FORT BL	SMOKE	SWBNET,	1.00
237A-112	237A-124	12/27/2018	165.00		LAKEVIEW PARK	LAKESHORE DR	SMOKE	SWBNET,	1.00
237A-113	237-097	12/27/2018	340.00		ZEPHYR PARK	FUCHSIA LN	SMOKE	SWBNET,	1.00
237A-114	237A-113	12/27/2018	160.00		FUCHSIA LN	LARK	SMOKE	SWBNET,	1.00
237A-115	237A-114	12/27/2018	160.00		FUCHSIA LN	LARK	SMOKE	SWBNET,	1.00
237A-118	237A-113	12/27/2018	330.00		ZEPHYR PARK	ZINNIA LN	SMOKE	SWBNET,	1.00
237A-119	237A-118	12/27/2018	210.00		ZINNIA LN	ZEPHYR PARK	SMOKE	SWBNET,	1.00
237A-120	237A-119	12/27/2018	115.00		ZINNIA LN	ZEPHYR PARK	SMOKE	SWBNET,	1.00
237A-121	237A-118	12/27/2018	228.00		ZEPHYR PARK	LAKEVIEW PARK	SMOKE	SWBNET,	1.00
237A-122	237A-121	12/27/2018	120.00		LAKEVIEW PARK	LAKESHORE DR	SMOKE	SWBNET,	1.00
237A-124	237A-123	12/27/2018	125.00		LAKEVIEW PARK	LAKESHORE DR	SMOKE	SWBNET,	1.00
237A-126	237A-046	12/27/2018	113.00		BALSAM LN	BEAUREGARD DR	SMOKE	SWBNET,	1.00
237A-127	237A-126	12/27/2018	108.00		BALSAM LN	BEAUREGARD DR	SMOKE	SWBNET,	1.00
237A-129	237A-128	12/27/2018	60.00		BALSAM LN	BEAUREGARD DR	SMOKE	SWBNET,	1.00
239-002	239-051	12/27/2018	200.00		CITY PARK AV	W MOSS	SMOKE	SWBNET,	1.00
239-003	239-002	01/02/2019	260.00		N CARROLLTON AV	ESPLANADE AV	SMOKE	SWBNET,	1.00
239-004	239-003	01/02/2018	275.00		LELONG DR	DREYFOUS DR	SMOKE	SWBNET,	1.00
239-005	239-004	01/02/2019	130.00		LELONG DR	DREYFOUS DR	SMOKE	SWBNET,	1.00
239-006	239-005	01/02/2019	260.00		LELONG DR	DULLING OAKS DR	SMOKE	SWBNET,	1.00
239-007	239-006	01/02/2019	330.00		LELONG DR	DULLING OAKS DR	SMOKE	SWBNET,	1.00
239-016	218-035	01/03/2019	350.00		CITY PARK AV	MARCONI DR	SMOKE	SWBNET,	1.00

<u>STRUCT 1</u>	<u>STRUCT 2</u>	<u>INSP DATE</u>	<u>LENGTH</u>	<u>ADDRESS</u>	<u>STREET</u>	<u>CROSS STREET</u>	<u>ACTIVITY</u>	<u>INSPECTED BY</u>	<u>REPEAT</u>
239-020	241-030	01/02/2019	435.00		CITY PARK AV	DREYFOUS DR	SMOKE	SWBNET,	1.00
239-021	239-020	01/02/2019	210.00		CITY PARK AV	DREYFOUS DR	SMOKE	SWBNET,	1.00
239-022	239-021	01/02/2019	190.00		CITY PARK AV	DREYFOUS DR	SMOKE	SWBNET,	1.00
239-023	239-022	01/02/2019	65.00		DREYFOUS DR	TENNIS COURT LN	SMOKE	SWBNET,	1.00
239-024	239-023	01/02/2019	100.00		DREYFOUS DR	TENNIS COURT LN	SMOKE	SWBNET,	1.00
239-025	259-003	01/03/2019	100.00		CITY PARK	ZACHARY TAYLOR DR	SMOKE	SWBNET,	1.00
239-026	239-025	01/02/2019	290.00		CITY PARK	FRIEDRICHS AV	SMOKE	SWBNET,	1.00
239-027	239-026	01/02/2019	350.00		CITY PARK	FRIEDRICHS AV	SMOKE	SWBNET,	1.00
239-028	239-027	01/02/2019	310.00		CITY PARK	FRIEDRICHS AV	SMOKE	SWBNET,	1.00
239-032	257-008	01/03/2019	393.00		MARCONI DR	ZACHARY TAYLOR DR	SMOKE	SWBNET,	1.00
239-033	239-032	01/03/2019	410.00		MARCONI DR	ROOSEVELT MALL	SMOKE	SWBNET,	1.00
239-034	239-033	01/03/2019	50.00		MARCONI DR	ROOSEVELT MALL	SMOKE	SWBNET,	1.00
239-035	239-034	01/02/2019	380.00		STADIUM DR	MARCONI DR	SMOKE	SWBNET,	1.00
239-036	239-035	01/02/2019	190.00		STADIUM DR	MARCONI DR	SMOKE	SWBNET,	1.00
239-037	239-036	01/03/2018	180.00		STADIUM DR	MARCONI DR	SMOKE	SWBNET,	1.00
239-040	239-033	01/03/2018	270.00		STADIUM DR	ROOSEVELT MALL	SMOKE	SWBNET,	1.00
239-041	239-040	01/02/2019	350.00		STADIUM DR	ROOSEVELT MALL	SMOKE	SWBNET,	1.00
239-042	239-041	01/02/2019	195.00		STADIUM DR	ROOSEVELT MALL	SMOKE	SWBNET,	1.00
239-043	239-042	01/02/2019	120.00		STADIUM DR	ROOSEVELT MALL	SMOKE	SWBNET,	1.00
239-044	239-043	01/03/2019	270.00		STADIUM DR	ROOSEVELT MALL	SMOKE	SWBNET,	1.00
239-045	239-044	03/12/2020	265.00		STADIUM DR	ROOSEVELT MALL	SMOKE	SWBNET,	1.00
239-046	239-045	03/12/2020	355.00		VICTORY AV	STADIUM DR	SMOKE	SWBNET,	1.00
239-047	239-007	03/12/2020	282.00		LELONG DR	DULLING OAKS DR	SMOKE	SWBNET,	1.00
239-048	239-047	03/12/2020	25.00		LELONG DR	DULLING OAKS DR	SMOKE	SWBNET,	1.00
239-049	239-048	03/12/2020	30.00		LELONG DR	DULLING OAKS DR	SMOKE	SWBNET,	1.00
239-050	239-049	03/12/2020	80.00		LELONG DR	DULLING OAKS DR	SMOKE	SWBNET,	1.00
239-051	241-039	03/12/2020	180.00		CITY PARK AV	N CARROLLTON AV	SMOKE	SWBNET,	1.00
241-001	217-035	03/12/2020	82.00		N CARROLLTON AV	ALLARD BL	SMOKE	SWBNET,	1.00
241-002	241-001	03/12/2020	280.00		N CARROLLTON AV	DUMAINE	SMOKE	SWBNET,	1.00
241-003	241-002	03/12/2020	253.00		N CARROLLTON AV	DUMAINE	SMOKE	SWBNET,	1.00

<u>STRUCT 1</u>	<u>STRUCT 2</u>	<u>INSP DATE</u>	<u>LENGTH</u>	<u>ADDRESS</u>	<u>STREET</u>	<u>CROSS STREET</u>	<u>ACTIVITY</u>	<u>INSPECTED BY</u>	<u>REPEAT</u>
241-004	241-003	03/12/2020	355.00		N CARROLLTON AV	FLOWERDALE CT	SMOKE	SWBNET,	1.00
241-005	241-004	03/12/2020	372.00		N CARROLLTON AV	FLOWERDALE CT	SMOKE	SWBNET,	1.00
241-006	241-005	03/12/2020	233.00		FLOWERDALE CT	N CARROLLTON AV	SMOKE	SWBNET,	1.00
241-007	241-005	03/12/2020	283.00		N CARROLLTON AV	CITY PARK AV	SMOKE	SWBNET,	1.00
241-008	241-001	03/12/2020	268.00		ALLARD BL	DUMAINE	SMOKE	SWBNET,	1.00
241-009	241-008	03/12/2020	260.00		ALLARD BL	DUMAINE	SMOKE	SWBNET,	1.00
241-010	241-009	03/13/2020	270.00		DUMAINE	N CARROLLTON AV	SMOKE	SWBNET,	1.00
241-011	241-009	03/13/2020	410.00		DUMAINE	MARQUEDA PL	SMOKE	SWBNET,	1.00
241-012	241-009	03/13/2020	410.00		ALLARD BL	CITY PARK AV	SMOKE	SWBNET,	1.00
241-013	241-012	03/13/2020	280.00		ALLARD BL	CITY PARK AV	SMOKE	SWBNET,	1.00
241-014	217-036	03/13/2020	340.00		N CARROLLTON AV	IDA	SMOKE	SWBNET,	1.00
241-015	241-014	03/13/2020	250.00		N CARROLLTON AV	DUMAINE	SMOKE	SWBNET,	1.00
241-016	241-015	03/13/2020	380.00		N CARROLLTON AV	DELGADO DR	SMOKE	SWBNET,	1.00
241-017	241-016	03/13/2020	272.00		N CARROLLTON AV	DELGADO DR	SMOKE	SWBNET,	1.00
241-018	241-017	03/13/2020	80.00		N CARROLLTON AV	CITY PARK AV	SMOKE	SWBNET,	1.00
241-019	241-018	03/13/2020	350.00		N CARROLLTON AV	CITY PARK AV	SMOKE	SWBNET,	1.00
241-020	240-045	03/13/2020	233.00		IDA	N CARROLLTON AV	SMOKE	SWBNET,	1.00
241-021	217-028	03/13/2020	165.00		N SOLOMON	ST ANN	SMOKE	SWBNET,	1.00
241-022	241-021	03/13/2020	323.00		ST ANN	N HENNESSEY	SMOKE	SWBNET,	1.00
241-023	241-021	03/13/2020	269.00		ST ANN	MARQUEDA PL	SMOKE	SWBNET,	1.00
241-024	241-021	03/13/2020	375.00		N SOLOMON	DUMAINE	SMOKE	SWBNET,	1.00
241-025	241-024	03/13/2020	320.00		DUMAINE	N HENNESSEY	SMOKE	SWBNET,	1.00
241-026	241-024	03/13/2020	140.00		DUMAINE	MARQUEDA PL	SMOKE	SWBNET,	1.00
241-027	241-026	03/13/2020	294.00		MARQUEDA PL	ST ANN	SMOKE	SWBNET,	1.00
241-028	241-026	03/16/2020	255.00		MARQUEDA PL	CITY PARK AV	SMOKE	SWBNET,	1.00
241-029	241-028	03/16/2020	270.00		MARQUEDA PL	CITY PARK AV	SMOKE	SWBNET,	1.00
241-030	241-029	03/16/2020	278.00		CITY PARK AV	N HENNESSEY	SMOKE	SWBNET,	1.00
241-031	241-030	03/16/2020	260.00		CITY PARK AV	N ALEXANDER	SMOKE	SWBNET,	1.00
241-032	241-029	03/16/2020	378.00		CITY PARK AV	ALLARD BL	SMOKE	SWBNET,	1.00
241-033	241-032	03/16/2020	313.00		CITY PARK AV	SHERWOOD FOREST	SMOKE	SWBNET,	1.00

<u>STRUCT 1</u>	<u>STRUCT 2</u>	<u>INSP DATE</u>	<u>LENGTH</u>	<u>ADDRESS</u>	<u>STREET</u>	<u>CROSS STREET</u>	<u>ACTIVITY</u>	<u>INSPECTED BY</u>	<u>REPEAT</u>
241-034	241-033	03/16/2020	237.00		SHERWOOD	N CARROLLTON AV	SMOKE	SWBNET,	1.00
241-035	241-034	03/16/2020	235.00		SHERWOOD	N CARROLLTON AV	SMOKE	SWBNET,	1.00
241-036	241-035	03/16/2020	154.00		SHERWOOD	N CARROLLTON AV	SMOKE	SWBNET,	1.00
241-037	241-033	03/16/2020	273.00		CITY PARK AV	N CARROLLTON AV	SMOKE	SWBNET,	1.00
241-038	241-037	03/16/2020	230.00		CITY PARK AV	N CARROLLTON AV	SMOKE	SWBNET,	1.00
241-039	241-038	03/16/2020	85.00		CITY PARK AV	N CARROLLTON AV	SMOKE	SWBNET,	1.00
241-040	217-029	03/16/2020	164.00		N HENNESSEY	ST ANN	SMOKE	SWBNET,	1.00
241-041	241-040	03/16/2020	310.00		ST ANN	N ALEXANDER	SMOKE	SWBNET,	1.00
241-042	241-040	03/16/2020	410.00		N HENNESSEY	DUMAINE	SMOKE	SWBNET,	1.00
241-043	241-042	03/16/2020	196.00		N HENNESSEY	CITY PARK AV	SMOKE	SWBNET,	1.00
241-044	241-042	03/16/2020	310.00		DUMAINE	N ALEXANDER	SMOKE	SWBNET,	1.00
241-045	217-030	03/16/2020	170.00		N ALEXANDER	ST ANN	SMOKE	SWBNET,	1.00
243-015	243-014	01/14/2018	260.00		SEVILLE DR	PARIS AV	SMOKE	SWBNET,	1.00
243-016	243-013	01/14/2018	238.00		PERLITA	RIVIERA AV	SMOKE	SWBNET,	1.00
243-017	243-016	01/14/2018	20.00		PERLITA	RIVIERA AV	SMOKE	SWBNET,	1.00
243-018	243-017	01/14/2018	28.00		PERLITA	RIVIERA AV	SMOKE	SWBNET,	1.00
243-019	243-018	01/14/2019	290.00		RIVIERA AV	PARIS AV	SMOKE	SWBNET,	1.00
243-020	243-019	01/14/2019	286.00		RIVIERA AV	PARIS AV	SMOKE	SWBNET,	1.00
243-021	243-020	01/14/2019	250.00		PARIS AV	MIRABEAU AV	SMOKE	SWBNET,	1.00
243-022	243-018	01/14/2019	25.00		PERLITA	RIVIERA AV	SMOKE	SWBNET,	1.00
243-023	243-022	01/14/2019	270.00		PERLITA	GRANADA DR	SMOKE	SWBNET,	1.00
243-024	243-023	01/14/2019	283.00		PERLITA	MIRABEAU AV	SMOKE	SWBNET,	1.00
243-024	298-069	01/22/2019	137.00		PERLITA	MIRABEAU AV	SMOKE	SWBNET,	1.00
243-025	243-024	01/14/2019	20.00		MIRABEAU AV	PERLITA DR	SMOKE	SWBNET,	1.00
243-026	243-025	01/14/2019	278.00		MIRABEAU AV	PARIS AV	SMOKE	SWBNET,	1.00
243-027	243-026	01/14/2019	281.00		MIRABEAU AV	PARIS AV	SMOKE	SWBNET,	1.00
243-028	243-027	01/14/2019	250.00		PARIS AV	RIVIERA AV	SMOKE	SWBNET,	1.00
243-029	243-023	01/14/2019	23.00		GRANADA DR	PERLITA DR	SMOKE	SWBNET,	1.00
243-030	243-029	01/14/2019	414.00		GRANADA DR	CARTIER AV	SMOKE	SWBNET,	1.00
243-031	243-024	01/14/2019	23.00		MIRABEAU AV	PERLITA DR	SMOKE	SWBNET,	1.00

<u>STRUCT 1</u>	<u>STRUCT 2</u>	<u>INSP DATE</u>	<u>LENGTH</u>	<u>ADDRESS</u>	<u>STREET</u>	<u>CROSS STREET</u>	<u>ACTIVITY</u>	<u>INSPECTED BY</u>	<u>REPEAT</u>
243-032	243-031	01/14/2019	391.00		MIRABEAU AV	CARTIER AV	SMOKE	SWBNET,	1.00
243-033	243-001	01/15/2019	453.00		FILMORE AV	CARTIER AV	SMOKE	SWBNET,	1.00
243-034	243-033	01/15/2019	453.00		FILMORE AV	CARTIER AV	SMOKE	SWBNET,	1.00
243-035	243-034	01/15/2019	295.00		CARTIER AV	GARDENA DR	SMOKE	SWBNET,	1.00
243-036	243-035	01/15/2019	290.00		CARTIER AV	SEVILLE DR	SMOKE	SWBNET,	1.00
243-037	243-036	01/15/2019	298.00		CARTIER AV	RIVIERA AV	SMOKE	SWBNET,	1.00
243-038	243-037	01/15/2019	108.00		RIVIERA AV	CARTIER AV	SMOKE	SWBNET,	1.00
243-038	243-043	01/15/2019	398.00		RIVIERA AV	CARTIER AV	SMOKE	SWBNET,	1.00
243-039	243-037	01/15/2019	293.00		CARTIER AV	GRANADA DR	SMOKE	SWBNET,	1.00
243-040	243-030	01/15/2019	365.00		GRANADA DR	CARTIER AV	SMOKE	SWBNET,	1.00
243-040	243-039	01/15/2019	108.00		GRANADA DR	CARTIER AV	SMOKE	SWBNET,	1.00
243-041	243-039	01/15/2019	283.00		CARTIER AV	MIRABEAU AV	SMOKE	SWBNET,	1.00
243-042	243-032	01/15/2019	390.00		MIRABEAU AV	CARTIER AV	SMOKE	SWBNET,	1.00
243-042	243-041	01/15/2019	108.00		MIRABEAU AV	CARTIER AV	SMOKE	SWBNET,	1.00
243-043	243-018	01/15/2019	410.00		RIVIERA AV	CARTIER AV	SMOKE	SWBNET,	1.00
244-001	245-023	01/15/2019	353.00		PRENTISS AV	ST BERNARD AV	SMOKE	SWBNET,	1.00
244-002	244-001	01/16/2019	365.00		PRENTISS AV	ST BERNARD AV	SMOKE	SWBNET,	1.00
244-003	244-002	01/16/2019	188.00		ST BERNARD AV	MENDEZ	SMOKE	SWBNET,	1.00
244-004	244-003	01/16/2019	348.00		ST BERNARD AV	RAPIDES DR	SMOKE	SWBNET,	1.00
244-005	244-004	01/16/2019	352.00		ST BERNARD AV	CRESCENT DR	SMOKE	SWBNET,	1.00
244-006	244-005	01/16/2019	153.00		ST BERNARD AV	MITHRA	SMOKE	SWBNET,	1.00
244-007	244-006	01/16/2019	198.00		ST BERNARD AV	FILMORE AV	SMOKE	SWBNET,	1.00
244-008	244-007	01/16/2018	283.00		ST BERNARD AV	FILMORE AV	SMOKE	SWBNET,	1.00
244-009	244-008	01/16/2019	148.00		FILMORE AV	BANCROFT DR	SMOKE	SWBNET,	1.00
244-010	244-002	01/16/2019	318.00		PRENTISS AV	BANCROFT DR	SMOKE	SWBNET,	1.00
244-011	244-010	01/16/2019	160.00		BANCROFT DR	FILMORE AV	SMOKE	SWBNET,	1.00
244-012	244-011	01/16/2019	375.00		BANCROFT DR	FILMORE AV	SMOKE	SWBNET,	1.00
244-013	244-012	01/16/2019	400.00		BANCROFT DR	FILMORE AV	SMOKE	SWBNET,	1.00
244-014	244-013	01/16/2019	127.00		BANCROFT DR	FILMORE AV	SMOKE	SWBNET,	1.00
244-015	244-014	01/16/2019	111.00		BANCROFT DR	FILMORE AV	SMOKE	SWBNET,	1.00



<u>STRUCT 1</u>	<u>STRUCT 2</u>	<u>INSP DATE</u>	<u>LENGTH</u>	<u>ADDRESS</u>	<u>STREET</u>	<u>CROSS STREET</u>	<u>ACTIVITY</u>	<u>INSPECTED BY</u>	<u>REPEAT</u>
244-016	244-015	01/16/2019	106.00		BANCROFT DR	FILMORE AV	SMOKE	SWBNET,	1.00
244-017	244-016	01/17/2019	125.00		BANCROFT DR	FILMORE AV	SMOKE	SWBNET,	1.00
244-018	244-017	01/17/2019	113.00		BANCROFT DR	FILMORE AV	SMOKE	SWBNET,	1.00
244-019	245-024	01/17/2019	335.00		MENDEZ	ST BERNARD AV	SMOKE	SWBNET,	1.00
244-020	244-019	01/17/2019	310.00		MENDEZ	ST BERNARD AV	SMOKE	SWBNET,	1.00
244-021	244-020	01/17/2019	147.00		ST BERNARD AV	PRENTISS AV	SMOKE	SWBNET,	1.00
244-022	244-020	01/17/2019	132.00		ST BERNARD AV	RAPIDES DR	SMOKE	SWBNET,	1.00
244-023	245-025	01/17/2019	320.00		RAPIDES DR	ST BERNARD AV	SMOKE	SWBNET,	1.00
244-024	244-023	01/17/2019	280.00		RAPIDES DR	ST BERNARD AV	SMOKE	SWBNET,	1.00
244-025	245-026	01/17/2019	320.00		CRESCENT DR	ST BERNARD AV	SMOKE	SWBNET,	1.00
244-026	244-025	01/17/2019	315.00		CRESCENT DR	ST BERNARD AV	SMOKE	SWBNET,	1.00
244-027	244-026	01/17/2019	140.00		ST BERNARD AV	RAPIDES DR	SMOKE	SWBNET,	1.00
244-028	244-026	01/17/2019	143.00		ST BERNARD AV	MITHRA	SMOKE	SWBNET,	1.00
244-029	245-027	01/17/2019	375.00		MITHRA	ST BERNARD AV	SMOKE	SWBNET,	1.00
244-030	244-029	01/17/2019	308.00		MITHRA	ST BERNARD AV	SMOKE	SWBNET,	1.00
244-031	244-030	01/17/2019	138.00		ST BERNARD AV	FILMORE AV	SMOKE	SWBNET,	1.00
244-033	244-032	01/17/2019	380.00		FILMORE AV	ST BERNARD AV	SMOKE	SWBNET,	1.00
245-001	247-002	01/17/2019	73.00		PERLITA	PRENTISS AV	SMOKE	SWBNET,	1.00
245-002	245-001	01/18/2019	280.00		PERLITA	CABRINI CT	SMOKE	SWBNET,	1.00
245-003	245-002	01/18/2019	295.00		CABRINI CT	PRENTISS AV	SMOKE	SWBNET,	1.00
245-004	245-003	01/18/2019	305.00		CABRINI CT	PRENTISS AV	SMOKE	SWBNET,	1.00
245-005	245-004	01/18/2019	175.00		CABRINI CT	PRENTISS AV	SMOKE	SWBNET,	1.00
245-006	245-002	01/18/2019	163.00		PERLITA	CRESCENT DR	SMOKE	SWBNET,	1.00
245-007	245-006	01/18/2019	450.00		PERLITA	CRESCENT DR	SMOKE	SWBNET,	1.00
245-008	245-007	01/18/2019	260.00		CRESCENT DR	PARIS AV	SMOKE	SWBNET,	1.00
245-009	245-008	01/18/2019	290.00		CRESCENT DR	PARIS AV	SMOKE	SWBNET,	1.00
245-010	245-007	01/18/2019	418.00		CRESCENT DR	CARTIER AV	SMOKE	SWBNET,	1.00
245-011	245-010	01/18/2019	405.00		CRESCENT DR	CARTIER AV	SMOKE	SWBNET,	1.00
245-012	245-007	01/18/2019	305.00		PERLITA	MITHRA	SMOKE	SWBNET,	1.00
245-013	245-012	01/18/2019	280.00		MITHRA	PARIS AV	SMOKE	SWBNET,	1.00

<u>STRUCT 1</u>	<u>STRUCT 2</u>	<u>INSP DATE</u>	<u>LENGTH</u>	<u>ADDRESS</u>	<u>STREET</u>	<u>CROSS STREET</u>	<u>ACTIVITY</u>	<u>INSPECTED BY</u>	<u>REPEAT</u>
245-014	245-013	01/18/2019	272.00		MITHRA	PARIS AV	SMOKE	SWBNET,	1.00
245-015	245-012	01/18/2019	408.00		MITHRA	CARTIER AV	SMOKE	SWBNET,	1.00
245-016	245-015	01/18/2019	425.00		MITHRA	CARTIER AV	SMOKE	SWBNET,	1.00
245-017	245-012	01/22/2019	290.00		PERLITA	FILMORE AV	SMOKE	SWBNET,	1.00
245-018	245-017	01/22/2019	263.00		FILMORE AV	PARIS AV	SMOKE	SWBNET,	1.00
245-019	245-018	01/22/2019	260.00		FILMORE AV	PARIS AV	SMOKE	SWBNET,	1.00
245-020	245-017	01/22/2019	410.00		FILMORE AV	CARTIER AV	SMOKE	SWBNET,	1.00
245-021	245-020	01/22/2019	424.00		FILMORE AV	CARTIER AV	SMOKE	SWBNET,	1.00
245-022	245-001	01/22/2019	444.00		PRENTISS AV	CABRINI CT	SMOKE	SWBNET,	1.00
245-023	245-022	01/22/2019	440.00		PRENTISS AV	CARTIER AV	SMOKE	SWBNET,	1.00
245-024	245-023	01/22/2019	285.00		CARTIER AV	MENDEZ	SMOKE	SWBNET,	1.00
245-025	245-024	01/22/2019	300.00		CARTIER AV	RAPIDES DR	SMOKE	SWBNET,	1.00
245-026	245-025	01/22/2019	308.00		CARTIER AV	CRESCENT DR	SMOKE	SWBNET,	1.00
245-027	245-026	01/22/2019	305.00		CARTIER AV	MITHRA	SMOKE	SWBNET,	1.00
245-028	245-027	01/22/2019	290.00		CARTIER AV	FILMORE AV	SMOKE	SWBNET,	1.00
246-001	247-028	01/22/2019	90.00		BURBANK DR	ALFRED	SMOKE	SWBNET,	1.00
246-002	246-001	01/22/2019	345.00		BURBANK DR	ST BERNARD AV	SMOKE	SWBNET,	1.00
246-003	246-002	01/22/2019	145.00		BURBANK DR	ST BERNARD AV	SMOKE	SWBNET,	1.00
246-004	246-003	01/22/2019	235.00		ST BERNARD AV	ATHIS	SMOKE	SWBNET,	1.00
246-005	246-003	01/22/2019	105.00		BURBANK DR	ST BERNARD AV	SMOKE	SWBNET,	1.00
246-006	246-005	04/03/2019	135.00		ST BERNARD AV	SOLDIERS	SMOKE	SWBNET,	1.00
246-007	246-005	04/03/2019	460.00		ST BERNARD AV	ATHIS	SMOKE	SWBNET,	1.00
246-010	247-011	04/12/2019	295.00		ATHIS	ALFRED	SMOKE	SWBNET,	1.00
246-011	246-010	04/03/2019	315.00		ALFRED	BURBANK DR	SMOKE	SWBNET,	1.00
246-012	246-011	04/03/2019	20.00		ALFRED	BURBANK DR	SMOKE	SWBNET,	1.00
246-013	246-012	04/03/2019	110.00		ALFRED	BURBANK DR	SMOKE	SWBNET,	1.00
246-016	246-010	04/12/2019	280.00		ST BERNARD AV	ATHIS	SMOKE	SWBNET,	1.00
246-017	246-016	04/03/2019	90.00		ST BERNARD AV	PRENTISS AV	SMOKE	SWBNET,	1.00
246-018	246-016	04/03/2019	103.00		ST BERNARD AV	ATHIS	SMOKE	SWBNET,	1.00
246-019	246-018	04/03/2019	170.00		ST BERNARD AV	BURBANK DR	SMOKE	SWBNET,	1.00

<u>STRUCT 1</u>	<u>STRUCT 2</u>	<u>INSP DATE</u>	<u>LENGTH</u>	<u>ADDRESS</u>	<u>STREET</u>	<u>CROSS STREET</u>	<u>ACTIVITY</u>	<u>INSPECTED BY</u>	<u>REPEAT</u>
246-020	246-018	04/03/2019	102.00		ATHIS	ST BERNARD AV	SMOKE	SWBNET,	1.00
246-021	246-020	04/03/2019	11.00		ST BERNARD AV	ATHIS	SMOKE	SWBNET,	1.00
246-022	246-021	04/03/2019	148.00		ST BERNARD AV	PRENTISS AV	SMOKE	SWBNET,	1.00
246-023	246-022	04/03/2019	155.00		ST BERNARD AV	PRENTISS AV	SMOKE	SWBNET,	1.00
246-024	246-020	04/03/2019	283.00		ATHIS	BANCROFT DR	SMOKE	SWBNET,	1.00
246-025	246-024	04/03/2019	130.00		BANCROFT DR	PRESSBURG	SMOKE	SWBNET,	1.00
246-026	246-025	04/03/2019	162.00		BANCROFT DR	PRESSBURG	SMOKE	SWBNET,	1.00
246-027	246-024	04/03/2019	220.00		BANCROFT DR	PRENTISS AV	SMOKE	SWBNET,	1.00
246-028	246-027	04/03/2019	112.00		BANCROFT DR	PRENTISS AV	SMOKE	SWBNET,	1.00
246-029	247-007	04/03/2019	293.00		PRENTISS AV	ALFRED	SMOKE	SWBNET,	1.00
246-030	246-029	04/08/2019	316.00		PRENTISS AV	ST BERNARD AV	SMOKE	SWBNET,	1.00
246-031	247-030	04/08/2019	333.00		SOLDIERS	ST BERNARD AV	SMOKE	SWBNET,	1.00
246-032	246-031	04/08/2019	285.00		SOLDIERS	ST BERNARD AV	SMOKE	SWBNET,	1.00
246-033	247-034	04/08/2019	365.00		MADRID	ST BERNARD AV	SMOKE	SWBNET,	1.00
246-034	246-033	04/08/2019	374.00		MADRID	ST BERNARD AV	SMOKE	SWBNET,	1.00
246-035	246-034	04/08/2019	233.00		SPANISH FORT	SOLDIERS	SMOKE	SWBNET,	1.00
246-036	246-035	04/08/2019	240.00		SOLDIERS	FORTRESS RD	SMOKE	SWBNET,	1.00
246-037	246-036	04/08/2019	285.00		FORTRESS RD	SOLDIERS	SMOKE	SWBNET,	1.00
246-038	246-036	04/08/2019	33.00		SOLDIERS	FORTRESS RD	SMOKE	SWBNET,	1.00
246-039	246-034	04/08/2019	118.00		ST BERNARD AV	AVIATORS	SMOKE	SWBNET,	1.00
246-040	246-039	04/08/2019	65.00		ST BERNARD AV	AVIATORS	SMOKE	SWBNET,	1.00
246-041	246-040	04/08/2019	140.00		ST BERNARD AV	EDINBURGH	SMOKE	SWBNET,	1.00
246-042	246-041	04/08/2019	103.00		ST BERNARD AV	EDINBURGH	SMOKE	SWBNET,	1.00
246-043	247-035	04/08/2019	359.00		AVIATORS	ST BERNARD AV	SMOKE	SWBNET,	1.00
246-044	246-043	04/08/2019	320.00		AVIATORS	ST BERNARD AV	SMOKE	SWBNET,	1.00
246-045	246-044	04/08/2019	40.00		AVIATORS	ST BERNARD AV	SMOKE	SWBNET,	1.00
246-046	246-045	04/08/2019	110.00		ST BERNARD AV	EDINBURGH	SMOKE	SWBNET,	1.00
246-047	247-036	04/08/2019	259.00		EDINBURGH	ST BERNARD AV	SMOKE	SWBNET,	1.00
246-048	246-047	04/09/2019	140.00		EDINBURGH	ST BERNARD AV	SMOKE	SWBNET,	1.00
247-001	247-SPS22	04/09/2019	48.00		PERLITA	PRENTISS AV	SMOKE	SWBNET,	1.00

<u>STRUCT 1</u>	<u>STRUCT 2</u>	<u>INSP DATE</u>	<u>LENGTH</u>	<u>ADDRESS</u>	<u>STREET</u>	<u>CROSS STREET</u>	<u>ACTIVITY</u>	<u>INSPECTED BY</u>	<u>REPEAT</u>
247-002	247-001	04/09/2019	128.00		PEREITA	PRENTISS AV	SMOKE	SWBNET,	1.00
247-003	247-002	04/09/2019	285.00		PRENTISS AV	PARIS AV	SMOKE	SWBNET,	1.00
247-004	247-003	04/09/2019	305.00		PRENTISS AV	PARIS AV	SMOKE	SWBNET,	1.00
247-004	247-BP80	04/09/2019	30.00		PRENTISS AV	PARIS AV	SMOKE	SWBNET,	1.00
247-006	247-002	04/09/2019	440.00		PRENTISS AV	CARTIER AV	SMOKE	SWBNET,	1.00
247-007	247-006	04/09/2019	440.00		PRENTISS AV	CARTIER AV	SMOKE	SWBNET,	1.00
247-008	247-001	04/09/2019	170.00		PEREITA	ATHIS	SMOKE	SWBNET,	1.00
247-009	247-008	04/09/2019	441.00		ATHIS	CARTIER AV	SMOKE	SWBNET,	1.00
247-010	247-009	04/09/2019	440.00		ATHIS	CARTIER AV	SMOKE	SWBNET,	1.00
247-011	247-010	04/09/2019	25.00		CARTIER AV	ATHIS	SMOKE	SWBNET,	1.00
247-012	247-008	04/09/2019	263.00		ATHIS	PARIS AV	SMOKE	SWBNET,	1.00
247-013	247-012	04/09/2019	260.00		ATHIS	PARIS AV	SMOKE	SWBNET,	1.00
247-014	247-008	04/09/2019	300.00		PEREITA	PRESSBURG	SMOKE	SWBNET,	1.00
247-015	247-014	04/09/2019	263.00		PRESSBURG	PARIS AV	SMOKE	SWBNET,	1.00
247-016	247-015	04/09/2019	275.00		PRESSBURG	PARIS AV	SMOKE	SWBNET,	1.00
247-017	247-014	04/09/2019	445.00		PRESSBURG	CARTIER AV	SMOKE	SWBNET,	1.00
247-018	247-017	04/10/2019	433.00		PRESSBURG	CARTIER AV	SMOKE	SWBNET,	1.00
247-019	247-018	04/10/2019	225.00		CARTIER AV	ATHIS	SMOKE	SWBNET,	1.00
247-021	247-014	04/10/2019	300.00		PEREITA	BURBANK DR	SMOKE	SWBNET,	1.00
247-022	247-021	04/10/2019	295.00		BURBANK DR	PARIS AV	SMOKE	SWBNET,	1.00
247-023	247-022	04/10/2019	278.00		BURBANK DR	PARIS AV	SMOKE	SWBNET,	1.00
247-024	247-023	04/10/2019	17.00		BURBANK DR	PARIS AV	SMOKE	SWBNET,	1.00
247-025	247-023	04/10/2019	17.00		PARIS AV	BURBANK DR	SMOKE	SWBNET,	1.00
247-026	247-021	04/10/2019	430.00		BURBANK DR	CARTIER AV	SMOKE	SWBNET,	1.00
247-027	247-026	04/10/2019	445.00		BURBANK DR	CARTIER AV	SMOKE	SWBNET,	1.00
247-028	247-027	04/10/2019	70.00		CARTIER AV	BURBANK DR	SMOKE	SWBNET,	1.00
247-030	247-027	04/10/2019	162.00		CARTIER AV	MADRID	SMOKE	SWBNET,	1.00
247-031	247-021	04/10/2019	297.00		PEREITA	MADRID	SMOKE	SWBNET,	1.00
247-032	247-031	04/10/2019	425.00		MADRID	CARTIER AV	SMOKE	SWBNET,	1.00
247-033	247-032	04/10/2019	415.00		MADRID	CARTIER AV	SMOKE	SWBNET,	1.00

<u>STRUCT 1</u>	<u>STRUCT 2</u>	<u>INSP DATE</u>	<u>LENGTH</u>	<u>ADDRESS</u>	<u>STREET</u>	<u>CROSS STREET</u>	<u>ACTIVITY</u>	<u>INSPECTED BY</u>	<u>REPEAT</u>
247-034	247-033	04/10/2019	95.00		CARTIER AV	MADRID	SMOKE	SWBNET,	1.00
247-035	247-034	04/10/2019	235.00		CARTIER AV	AVIATORS	SMOKE	SWBNET,	1.00
247-036	247-035	04/10/2019	233.00		CARTIER AV	ROBERT E LEE BL	SMOKE	SWBNET,	1.00
247-037	247-036	04/10/2019	118.00		CARTIER AV	ROBERT E LEE BL	SMOKE	SWBNET,	1.00
247-038	247-031	04/11/2019	267.00		PEREITA	AVIATORS	SMOKE	SWBNET,	1.00
247-039	247-038	04/11/2019	290.00		AVIATORS	HAMBURG	SMOKE	SWBNET,	1.00
247-040	247-039	04/11/2019	285.00		AVIATORS	PARIS AV	SMOKE	SWBNET,	1.00
247-041	247-040	04/11/2019	25.00		PARIS AV	AVIATORS	SMOKE	SWBNET,	1.00
247-042	247-041	04/11/2019	300.00		PARIS AV	ROBERT E LEE BL	SMOKE	SWBNET,	1.00
247-043	247-039	04/11/2019	25.00		HAMBURG	AVIATORS	SMOKE	SWBNET,	1.00
247-044	247-043	04/11/2019	352.00		HAMBURG	ROBERT E LEE BL	SMOKE	SWBNET,	1.00
247-045	247-044	04/11/2019	180.00		ROBERT E LEE BL	PARIS AV	SMOKE	SWBNET,	1.00
247-046	247-044	04/11/2019	175.00		ROBERT E LEE BL	PERLITA	SMOKE	SWBNET,	1.00
247-047	247-038	04/11/2019	70.00		PEREITA	AVIATORS	SMOKE	SWBNET,	1.00
247-048	247-047	04/11/2019	334.00		PEREITA	ROBERT E LEE BL	SMOKE	SWBNET,	1.00
247-049	247-038	04/11/2019	300.00		AVIATORS	DUPLESSIS	SMOKE	SWBNET,	1.00
247-050	247-049	04/11/2019	378.00		DUPLESSIS	ROBERT E LEE BL	SMOKE	SWBNET,	1.00
247-052	247-050	04/11/2019	185.00		ROBERT E LEE BL	PERLITA	SMOKE	SWBNET,	1.00
247-053	247-049	04/11/2019	220.00		AVIATORS	CARTIER AV	SMOKE	SWBNET,	1.00
247-054	247-053	04/11/2019	150.00		AVIATORS	CARTIER AV	SMOKE	SWBNET,	1.00
247-BP80	247-D1	04/11/2019	12.00		PRENTISS AV	PARIS AV	SMOKE	SWBNET,	1.00
248-002	248-001	11/18/2021	466.00	5100	LOUISA DR	PINEDA	TV	DCGCTV,	1.00
248-003	248-002	11/18/2021	505.00		LOUISA DR	MIRABEAU AV	TV	DCGCTV,	1.00
248-004	248-003	11/18/2021	500.00		LOUISA DR	MIRABEAU AV	TV	DCGCTV,	1.00
248-006	248-005	11/17/2021	231.00		LOUISA DR	GAINES	TV	DCGCTV,	1.00
248-007	248-006	11/17/2021	40.00		GAINES	LOUISA DR	TV	DCGCTV,	1.00
248-008	248-006	11/17/2021	464.00		LOUISA DR	STEPHEN GIRARD	TV	DCGCTV,	1.00
248-009	248-008	11/17/2021	240.00		LOUISA DR	STEPHEN GIRARD	TV	DCGCTV,	1.00
248-010	248-009	11/17/2021	185.00		LOUISA DR	STEPHEN GIRARD	TV	DCGCTV,	1.00
248-011	248-010	11/16/2021	331.00		STEPHEN GIRARD	METROPOLITAN	TV	DCGCTV,	1.00

<u>STRUCT 1</u>	<u>STRUCT 2</u>	<u>INSP DATE</u>	<u>LENGTH</u>	<u>ADDRESS</u>	<u>STREET</u>	<u>CROSS STREET</u>	<u>ACTIVITY</u>	<u>INSPECTED BY</u>	<u>REPEAT</u>
248-012	248-011	11/16/2021	220.00		STEPHEN GIRARD	FELICIANA DR	TV	DCGCTV,	1.00
248-013	248-010	11/16/2021	193.00		LOUISA DR	STEPHEN GIRARD	TV	DCGCTV,	1.00
248-014	248-013	11/16/2021	295.00		STEPHEN GIRARD	LOUISA DR	TV	DCGCTV,	1.00
248-031	248-030	02/22/2022	360.00		KENDALL DR	METROPOLITAN DR	SMOKE	SWBNET,	1.00
248-032	248-031	03/03/2022	350.00		KENDALL DR	METROPOLITAN DR	SMOKE	SWBNET,	1.00
248-033	248-032	02/22/2022	53.00		KENDALL DR	METROPOLITAN DR	SMOKE	SWBNET,	1.00
248-034	248-033	02/22/2022	64.00		KENDALL DR	METROPOLITAN DR	SMOKE	SWBNET,	1.00
248-035	248-034	02/23/2022	62.00		KENDALL DR	METROPOLITAN DR	SMOKE	SWBNET,	1.00
248-036	248-035	02/23/2022	65.00		KENDALL DR	METROPOLITAN DR	SMOKE	SWBNET,	1.00
248-037	248-036	02/23/2022	60.00		KENDALL DR	METROPOLITAN DR	SMOKE	SWBNET,	1.00
248-038	248-152	02/23/2022	320.00		DREUX AV	FELICIANA DR	SMOKE	SWBNET,	1.00
248-039	248-038	02/23/2022	151.00		FELICIANA DR	MIRABEAU AV	SMOKE	SWBNET,	1.00
248-040	248-039	02/23/2022	95.00		FELICIANA DR	MIRABEAU AV	SMOKE	SWBNET,	1.00
248-041	248-040	02/23/2022	100.00		FELICIANA DR	MIRABEAU AV	SMOKE	SWBNET,	1.00
248-042	248-041	02/23/2022	122.00		FELICIANA DR	MIRABEAU AV	SMOKE	SWBNET,	1.00
248-043	248-042	02/23/2022	80.00		FELICIANA DR	MIRABEAU AV	SMOKE	SWBNET,	1.00
248-044	248-043	02/23/2022	90.00		FELICIANA DR	MIRABEAU AV	SMOKE	SWBNET,	1.00
248-045	248-044	02/23/2022	402.00		FELICIANA DR	MIRABEAU AV	SMOKE	SWBNET,	1.00
248-046	248-045	02/23/2022	404.00		FELICIANA DR	MIRABEAU AV	SMOKE	SWBNET,	1.00
248-047	248-046	02/23/2022	45.00		FELICIANA DR	MIRABEAU AV	SMOKE	SWBNET,	1.00
248-048	248-047	02/23/2022	358.00		FELICIANA DR	STEPHEN GIRARD	SMOKE	SWBNET,	1.00
248-049	248-048	02/23/2022	365.00		FELICIANA DR	STEPHEN GIRARD	SMOKE	SWBNET,	1.00
248-050	248-049	02/23/2022	100.00		FELICIANA DR	STEPHEN GIRARD	SMOKE	SWBNET,	1.00
248-051	248-050	02/23/2022	90.00		FELICIANA DR	STEPHEN GIRARD	SMOKE	SWBNET,	1.00
248-052	248-051	02/23/2022	95.00		FELICIANA DR	STEPHEN GIRARD	SMOKE	SWBNET,	1.00
248-053	248-052	02/23/2022	95.00		FELICIANA DR	STEPHEN GIRARD	SMOKE	SWBNET,	1.00
248-054	248-053	02/23/2022	78.00		FELICIANA DR	STEPHEN GIRARD	SMOKE	SWBNET,	1.00
248-055	248-038	02/23/2022	320.00		DREUX AV	MONTEGUT	SMOKE	SWBNET,	1.00
248-056	248-055	02/23/2022	150.00		MONTEGUT	MIRABEAU AV	SMOKE	SWBNET,	1.00
248-057	248-056	02/23/2022	123.00		MONTEGUT	MIRABEAU AV	SMOKE	SWBNET,	1.00

<u>STRUCT 1</u>	<u>STRUCT 2</u>	<u>INSP DATE</u>	<u>LENGTH</u>	<u>ADDRESS</u>	<u>STREET</u>	<u>CROSS STREET</u>	<u>ACTIVITY</u>	<u>INSPECTED BY</u>	<u>REPEAT</u>
248-058	248-057	02/23/2022	100.00		MONTEGUT	MIRABEAU AV	SMOKE	SWBNET,	1.00
248-059	248-058	02/23/2022	100.00		MONTEGUT	MIRABEAU AV	SMOKE	SWBNET,	1.00
248-060	248-059	02/23/2022	115.00		MONTEGUT	MIRABEAU AV	SMOKE	SWBNET,	1.00
248-061	248-060	02/23/2022	405.00		MONTEGUT	MIRABEAU AV	SMOKE	SWBNET,	1.00
248-062	248-061	03/03/2022	405.00		MONTEGUT	MIRABEAU AV	SMOKE	SWBNET,	1.00
248-063	248-062	02/23/2022	45.00		MONTEGUT	MIRABEAU AV	SMOKE	SWBNET,	1.00
248-064	248-063	02/23/2022	343.00		MONTEGUT	STEPHEN GIRARD	SMOKE	SWBNET,	1.00
248-065	248-064	02/23/2022	365.00		MONTEGUT	STEPHEN GIRARD	SMOKE	SWBNET,	1.00
248-066	248-065	02/24/2022	90.00		MONTEGUT	STEPHEN GIRARD	SMOKE	SWBNET,	1.00
248-067	248-066	02/24/2022	140.00		MONTEGUT	STEPHEN GIRARD	SMOKE	SWBNET,	1.00
248-068	248-067	02/24/2022	85.00		MONTEGUT	STEPHEN GIRARD	SMOKE	SWBNET,	1.00
248-069	248-068	02/24/2022	190.00		MONTEGUT	STEPHEN GIRARD	SMOKE	SWBNET,	1.00
248-070	248-069	02/24/2022	155.00		MONTEGUT	STEPHEN GIRARD	SMOKE	SWBNET,	1.00
248-071	248-070	02/24/2022	225.00		STEPHEN GIRARD	PRESS DR	SMOKE	SWBNET,	1.00
248-072	248-070	02/24/2022	270.00		STEPHEN GIRARD	FELICIANA DR	SMOKE	SWBNET,	1.00
248-073	248-055	02/24/2022	150.00		DREUX AV	PRESS DR	SMOKE	SWBNET,	1.00
248-074	248-073	02/24/2022	165.00		DREUX AV	PRESS DR	SMOKE	SWBNET,	1.00
248-075	248-074	02/24/2022	30.00		PRESS DR	DREUX AV	SMOKE	SWBNET,	1.00
248-076	248-074	02/24/2022	440.00		PRESS DR	MIRABEAU AV	SMOKE	SWBNET,	1.00
248-077	248-076	02/24/2022	460.00		PRESS DR	MIRABEAU AV	SMOKE	SWBNET,	1.00
248-078	248-077	02/24/2022	495.00		PRESS DR	MIRABEAU AV	SMOKE	SWBNET,	1.00
248-080	248-079	02/24/2022	430.00		PRESS DR	STEPHEN GIRARD	SMOKE	SWBNET,	1.00
248-081	248-080	02/24/2022	450.00		PRESS DR	STEPHEN GIRARD	SMOKE	SWBNET,	1.00
248-082	248-081	03/03/2022	153.00		PRESS DR	STEPHEN GIRARD	SMOKE	SWBNET,	1.00
248-083	248-082	02/24/2022	109.00		PRESS DR	STEPHEN GIRARD	SMOKE	SWBNET,	1.00
248-084	248-083	02/24/2022	265.00		PRESS DR	STEPHEN GIRARD	SMOKE	SWBNET,	1.00
248-085	248-079	02/24/2022	90.00		MIRABEAU AV	PRESS DR	SMOKE	SWBNET,	1.00
248-086	248-085	02/24/2022	231.00		PRESS DR	ST FERDINAND DR	SMOKE	SWBNET,	1.00
248-087	248-086	02/24/2022	170.00		ST FERDINAND DR	PRESS DR	SMOKE	SWBNET,	1.00
248-088	248-087	02/24/2022	53.00		ST FERDINAND DR	PRESS DR	SMOKE	SWBNET,	1.00

<u>STRUCT 1</u>	<u>STRUCT 2</u>	<u>INSP DATE</u>	<u>LENGTH</u>	<u>ADDRESS</u>	<u>STREET</u>	<u>CROSS STREET</u>	<u>ACTIVITY</u>	<u>INSPECTED BY</u>	<u>REPEAT</u>
248-089	248-088	02/24/2022	58.00		ST FERDINAND DR	DEMENT	SMOKE	SWBNET,	1.00
248-090	248-089	02/24/2022	470.00		ST FERDINAND DR	DEMENT	SMOKE	SWBNET,	1.00
248-091	248-090	02/24/2022	438.00		ST FERDINAND DR	DEMENT	SMOKE	SWBNET,	1.00
248-092	248-086	02/24/2022	313.00		PRESS DR	DEMENT	SMOKE	SWBNET,	1.00
248-093	248-092	02/24/2022	320.00		PRESS DR	DEMENT	SMOKE	SWBNET,	1.00
248-094	248-093	02/24/2022	183.00		PRESS DR	DEMENT	SMOKE	SWBNET,	1.00
248-095	248-094	02/24/2022	180.00		PRESS DR	DEMENT	SMOKE	SWBNET,	1.00
248-096	248-095	02/24/2022	320.00		DEMENT	ST FERDINAND DR	SMOKE	SWBNET,	1.00
248-097	248-096	02/24/2022	232.00		ST FERDINAND DR	STEPHEN GIRARD	SMOKE	SWBNET,	1.00
248-098	248-095	02/24/2022	235.00		PRESS DR	STEPHEN GIRARD	SMOKE	SWBNET,	1.00
248-099	248-098	02/24/2022	260.00		ST FERDINAND DR	PRESS DR	SMOKE	SWBNET,	1.00
248-100	248-098	02/24/2022	190.00		PRESS DR	STEPHEN GIRARD	SMOKE	SWBNET,	1.00
248-101	248-100	02/24/2022	261.00		STEPHEN GIRARD	PRESS DR	SMOKE	SWBNET,	1.00
248-102	248-101	02/24/2022	250.00		STEPHEN GIRARD	PRESS DR	SMOKE	SWBNET,	1.00
248-103	248-074	02/24/2022	90.00		DREUX AV	PRESS DR	SMOKE	SWBNET,	1.00
248-104	248-103	03/03/2022	398.00		PRESS DR	ST FERDINAND DR	SMOKE	SWBNET,	1.00
248-105	248-104	03/03/2022	375.00		PRESS DR	ST FERDINAND DR	SMOKE	SWBNET,	1.00
248-106	248-105	03/03/2022	405.00		PRESS DR	ST FERDINAND DR	SMOKE	SWBNET,	1.00
248-107	248-106	03/03/2022	165.00		ST FERDINAND DR	PRESS DR	SMOKE	SWBNET,	1.00
248-108	248-107	03/03/2022	42.00		ST FERDINAND DR	PRESS DR	SMOKE	SWBNET,	1.00
248-109	248-103	03/03/2022	150.00		ST FERDINAND DR	PRESS DR	SMOKE	SWBNET,	1.00
248-110	248-109	03/03/2022	60.00		ST FERDINAND DR	PRESS DR	SMOKE	SWBNET,	1.00
248-111	248-110	03/03/2022	60.00		ST FERDINAND DR	PRESS DR	SMOKE	SWBNET,	1.00
248-112	248-111	03/03/2022	320.00		ST FERDINAND DR	PRESS DR	SMOKE	SWBNET,	1.00
248-113	248-112	03/03/2022	335.00		ST FERDINAND DR	PRESS DR	SMOKE	SWBNET,	1.00
248-114	248-113	03/03/2022	401.00		ST FERDINAND DR	PRESS DR	SMOKE	SWBNET,	1.00
248-115	248-106	03/03/2022	230.00		PRESS DR	MIRABEAU AV	SMOKE	SWBNET,	1.00
248-116	248-115	03/03/2022	341.00		MIRABEAU AV	SEMINARY PL	SMOKE	SWBNET,	1.00
248-117	248-085	03/03/2022	350.00		MIRABEAU AV	SEMINARY PL	SMOKE	SWBNET,	1.00
248-118	248-117	03/03/2022	185.00		MIRABEAU AV	SEMINARY PL	SMOKE	SWBNET,	1.00



<u>STRUCT 1</u>	<u>STRUCT 2</u>	<u>INSP DATE</u>	<u>LENGTH</u>	<u>ADDRESS</u>	<u>STREET</u>	<u>CROSS STREET</u>	<u>ACTIVITY</u>	<u>INSPECTED BY</u>	<u>REPEAT</u>
248-118	248-119	03/03/2022	20.00		SEMINARY PL	MIRABEAU AV	SMOKE	SWBNET,	1.00
248-119	248-120	03/03/2022	280.00		MIRABEAU AV	SEMINARY PL	SMOKE	SWBNET,	1.00
248-120	248-121	03/03/2022	273.00		MIRABEAU AV	IROQUOIS	SMOKE	SWBNET,	1.00
248-121	372-047	03/03/2022	97.00		MIRABEAU AV	PROVIDENCE PL	SMOKE	SWBNET,	1.00
248-122	248-118	03/03/2022	260.00		MIRABEAU AV	IROQUOIS	SMOKE	SWBNET,	1.00
248-123	248-122	03/03/2022	106.00		IROQUOIS	LIPSEY	SMOKE	SWBNET,	1.00
248-124	248-123	03/03/2022	301.00		IROQUOIS	LIPSEY	SMOKE	SWBNET,	1.00
248-125	248-124	03/03/2022	269.00		IROQUOIS	LIPSEY	SMOKE	SWBNET,	1.00
248-126	248-118	03/03/2022	400.00		SEMINARY PL	LIPSEY	SMOKE	SWBNET,	1.00
248-127	248-126	03/03/2022	405.00		SEMINARY PL	LIPSEY	SMOKE	SWBNET,	1.00
248-128	248-127	03/03/2022	292.00		LIPSEY	IROQUOIS	SMOKE	SWBNET,	1.00
248-129	248-128	03/03/2022	313.00		LIPSEY	PROVIDENCE PL	SMOKE	SWBNET,	1.00
248-130	248-129	02/22/2022	225.00		PROVIDENCE PL	DEMENT	SMOKE	SWBNET,	1.00
248-131	248-130	02/22/2022	30.00		PROVIDENCE PL	DEMENT	SMOKE	SWBNET,	1.00
248-132	248-131	02/22/2022	259.00		PROVIDENCE PL	DEMENT	SMOKE	SWBNET,	1.00
248-133	248-132	02/22/2022	273.00		PROVIDENCE PL	CHEF MENTEUR HW	SMOKE	SWBNET,	1.00
248-134	248-133	02/22/2022	322.00		PROVIDENCE PL	CHEF MENTEUR HW	SMOKE	SWBNET,	1.00
248-135	248-127	02/22/2022	373.00		SEMINARY PL	DEMENT	SMOKE	SWBNET,	1.00
248-136	248-135	02/22/2022	40.00		SEMINARY PL	DEMENT	SMOKE	SWBNET,	1.00
248-137	248-136	02/22/2022	75.00		SEMINARY PL	DEMENT	SMOKE	SWBNET,	1.00
248-138	248-137	02/22/2022	465.00		DEMENT	PROVIDENCE PL	SMOKE	SWBNET,	1.00
248-139	248-137	02/22/2022	40.00		DEMENT	SEMINARY PL	SMOKE	SWBNET,	1.00
248-140	248-139	02/22/2022	360.00		SEMINARY PL	CHEF MENTEUR HW	SMOKE	SWBNET,	1.00
248-141	248-140	03/04/2022	415.00		SEMINARY PL	CHEF MENTEUR HW	SMOKE	SWBNET,	1.00
248-142	250-129	02/22/2022	443.00		SEMINARY PL	SELMA	SMOKE	SWBNET,	1.00
248-143	248-142	02/22/2022	500.00		SEMINARY PL	SELMA	SMOKE	SWBNET,	1.00
248-144	248-143	02/22/2022	21.00		SEMINARY PL	SELMA	SMOKE	SWBNET,	1.00
248-145	248-144	02/22/2022	195.00		SELMA	IROQUOIS	SMOKE	SWBNET,	1.00
248-146	248-145	02/22/2022	250.00		IROQUOIS	MIRABEAU AV	SMOKE	SWBNET,	1.00
248-147	248-146	02/22/2022	250.00		IROQUOIS	MIRABEAU AV	SMOKE	SWBNET,	1.00

<u>STRUCT 1</u>	<u>STRUCT 2</u>	<u>INSP DATE</u>	<u>LENGTH</u>	<u>ADDRESS</u>	<u>STREET</u>	<u>CROSS STREET</u>	<u>ACTIVITY</u>	<u>INSPECTED BY</u>	<u>REPEAT</u>
248-148	248-144	02/22/2022	275.00		SEMINARY PL	MIRABEAU AV	SMOKE	SWBNET,	1.00
248-149	248-148	03/04/2022	250.00		SEMINARY PL	MIRABEAU AV	SMOKE	SWBNET,	1.00
248-150	248-100	02/22/2022	330.00		STEPHEN GIRARD	PRESS DR	SMOKE	SWBNET,	1.00
248-152	248-001	02/22/2022	305.00		DREUX AV	METROPOLITAN DR	SMOKE	SWBNET,	1.00
248-153	248-100	03/04/2022	83.00		PRESS DR	STEPHEN GIRARD	SMOKE	SWBNET,	1.00
248-154	248-153	03/04/2022	80.00	4301	CHEF MENTEUR HW	PRESS DR	SMOKE	SWBNET,	1.00
248-155	248-154	03/04/2022	238.00	4301	CHEF MENTEUR HW	PRESS DR	SMOKE	SWBNET,	1.00
248-156	248-155	03/04/2022	177.00	4301	CHEF MENTEUR HW	PRESS DR	SMOKE	SWBNET,	1.00
249-001	251-003	02/22/2022	230.00		CONGRESS DR	DREUX AV	SMOKE	SWBNET,	1.00
249-002	249-001	03/03/2022	466.00		DREUX AV	PAULINE DR	SMOKE	SWBNET,	1.00
249-003	249-002	03/04/2022	70.00		PAULINE DR	MIRABEAU AV	SMOKE	SWBNET,	1.00
249-004	249-003	03/04/2022	392.00		PAULINE DR	MIRABEAU AV	SMOKE	SWBNET,	1.00
249-005	249-004	03/04/2022	392.00		PAULINE DR	MIRABEAU AV	SMOKE	SWBNET,	1.00
249-006	249-005	03/04/2022	395.00		PAULINE DR	MIRABEAU AV	SMOKE	SWBNET,	1.00
249-007	249-006	03/04/2022	437.00		MIRABEAU AV	CONGRESS DR	SMOKE	SWBNET,	1.00
249-008	249-006	03/04/2022	30.00		PAULINE DR	MIRABEAU AV	SMOKE	SWBNET,	1.00
249-009	249-006	03/04/2022	49.00		PAULINE	MIRABEAU AV	SMOKE	SWBNET,	1.00
249-009	249-008	03/04/2022	35.00		PAULINE DR	MIRABEAU AV	SMOKE	SWBNET,	1.00
249-010	249-009	03/02/2022	338.00		MIRABEAU AV	CONGRESS DR	SMOKE	SWBNET,	1.00
249-011	249-009	03/04/2022	284.00		PAULINE DR	MIRABEAU AV	SMOKE	SWBNET,	1.00
249-012	249-011	03/04/2022	281.00		PAULINE DR	PLAUCHE CI	SMOKE	SWBNET,	1.00
249-013	249-012	03/04/2022	50.00		PAULINE DR	PLAUCHE CI	SMOKE	SWBNET,	1.00
249-014	249-013	03/04/2022	160.00		FRANCE RD	PAULINE DR	SMOKE	SWBNET,	1.00
249-015	249-014	03/04/2022	106.00		FRANCE RD	PAULINE DR	SMOKE	SWBNET,	1.00
249-016	249-015	03/04/2022	73.00		FRANCE RD	PAULINE DR	SMOKE	SWBNET,	1.00
249-017	249-016	03/04/2022	205.00		FRANCE RD	CHEF MENTEUR HW	SMOKE	SWBNET,	1.00
249-020	249-016	03/04/2022	235.00		FRANCE RD	DREUX AV	SMOKE	SWBNET,	1.00
249-021	249-126	03/04/2022	262.00		FRANCE RD	DREUX AV	SMOKE	SWBNET,	1.00
249-022	249-001	03/04/2022	258.00		CONGRESS DR	DEBORE CI	SMOKE	SWBNET,	1.00
249-023	249-022	03/04/2022	189.00		DEBORE CI	CONGRESS DR	SMOKE	SWBNET,	1.00

<u>STRUCT 1</u>	<u>STRUCT 2</u>	<u>INSP DATE</u>	<u>LENGTH</u>	<u>ADDRESS</u>	<u>STREET</u>	<u>CROSS STREET</u>	<u>ACTIVITY</u>	<u>INSPECTED BY</u>	<u>REPEAT</u>
249-025	249-024	03/04/2022	58.00		DEBORE CI	CONGRESS DR	SMOKE	SWBNET,	1.00
249-026	249-025	03/04/2022	299.00		DEBORE CI	CONGRESS DR	SMOKE	SWBNET,	1.00
249-027	249-026	03/04/2022	300.00		DEBORE CI	CONGRESS DR	SMOKE	SWBNET,	1.00
249-028	249-027	03/04/2022	58.00		DEBORE CI	CONGRESS DR	SMOKE	SWBNET,	1.00
249-029	249-028	03/04/2022	35.00		DEBORE CI	CONGRESS DR	SMOKE	SWBNET,	1.00
249-030	249-029	03/04/2022	45.00		DEBORE CI	CONGRESS DR	SMOKE	SWBNET,	1.00
249-031	249-022	03/04/2022	487.00		CONGRESS DR	DEBORE CI	SMOKE	SWBNET,	1.00
249-032	249-031	03/04/2022	491.00		CONGRESS DR	MIRABEAU AV	SMOKE	SWBNET,	1.00
249-033	249-032	03/04/2022	43.00		CONGRESS DR	MIRABEAU AV	SMOKE	SWBNET,	1.00
249-034	249-032	03/04/2022	55.00		CONGRESS DR	MIRABEAU AV	SMOKE	SWBNET,	1.00
249-034	249-033	03/04/2022	45.00		CONGRESS DR	MIRABEAU AV	SMOKE	SWBNET,	1.00
249-035	249-034	03/04/2022	225.00		CONGRESS DR	PLAUCHE CI	SMOKE	SWBNET,	1.00
249-036	249-035	03/04/2022	35.00		PLAUCHE CI	CONGRESS DR	SMOKE	SWBNET,	1.00
249-037	249-036	03/04/2022	155.00		PLAUCHE CI	PAULINE DR	SMOKE	SWBNET,	1.00
249-038	249-037	03/04/2022	58.00		PLAUCHE CI	PAULINE DR	SMOKE	SWBNET,	1.00
249-039	249-038	03/04/2022	58.00		PLAUCHE CI	PAULINE DR	SMOKE	SWBNET,	1.00
249-040	249-039	03/04/2022	303.00		PLAUCHE CI	PAULINE DR	SMOKE	SWBNET,	1.00
249-041	249-035	03/04/2022	450.00		CONGRESS DR	PAULINE DR	SMOKE	SWBNET,	1.00
249-042	249-041	03/04/2022	36.00		PAULINE DR	CONGRESS DR	SMOKE	SWBNET,	1.00
249-043	249-042	03/04/2022	120.00		PAULINE DR	PLAUCHE CI	SMOKE	SWBNET,	1.00
249-044	249-043	03/04/2022	300.00		PAULINE DR	PLAUCHE CI	SMOKE	SWBNET,	1.00
249-045	249-041	03/07/2022	181.00		CONGRESS DR	STEPHEN GIRARD	SMOKE	SWBNET,	1.00
249-046	249-045	03/03/2022	200.00		CONGRESS DR	STEPHEN GIRARD	SMOKE	SWBNET,	1.00
249-047	249-046	03/07/2022	49.00		STEPHEN GIRARD	CONGRESS DR	SMOKE	SWBNET,	1.00
249-048	249-047	03/07/2022	126.00		STEPHEN GIRARD	CONGRESS DR	SMOKE	SWBNET,	1.00
249-049	249-048	03/07/2022	128.00		STEPHEN GIRARD	CONGRESS DR	SMOKE	SWBNET,	1.00
249-050	249-049	03/07/2022	203.00		STEPHEN GIRARD	CONGRESS DR	SMOKE	SWBNET,	1.00
249-051	249-046	03/07/2022	22.00		STEPHEN GIRARD	CONGRESS DR	SMOKE	SWBNET,	1.00
249-052	249-051	03/07/2022	350.00		STEPHEN GIRARD	DESIRE DR	SMOKE	SWBNET,	1.00
249-053	249-052	03/07/2022	128.00		STEPHEN GIRARD	DESIRE DR	SMOKE	SWBNET,	1.00

<u>STRUCT 1</u>	<u>STRUCT 2</u>	<u>INSP DATE</u>	<u>LENGTH</u>	<u>ADDRESS</u>	<u>STREET</u>	<u>CROSS STREET</u>	<u>ACTIVITY</u>	<u>INSPECTED BY</u>	<u>REPEAT</u>
249-054	249-053	03/04/2022	10.00		STEPHEN GIRARD	DESIRE DR	SMOKE	SWBNET,	1.00
249-056	249-046	03/07/2022	180.00		CONGRESS DR	STEPHEN GIRARD	SMOKE	SWBNET,	1.00
249-057	249-056	03/07/2022	25.00		STEPHEN GIRARD	CONGRESS DR	SMOKE	SWBNET,	1.00
249-058	249-057	03/07/2022	330.00		STEPHEN GIRARD	CONGRESS DR	SMOKE	SWBNET,	1.00
249-059	249-058	03/07/2022	390.00		STEPHEN GIRARD	CONGRESS DR	SMOKE	SWBNET,	1.00
249-060	249-056	03/07/2022	30.00		CONGRESS DR	STEPHEN GIRARD AV	SMOKE	SWBNET,	1.00
249-061	249-001	03/07/2022	265.00		DREUX AV	GALLIER DR	SMOKE	SWBNET,	1.00
249-062	249-061	03/07/2022	380.00		GALLIER DR	MIRABEAU AV	SMOKE	SWBNET,	1.00
249-063	249-062	03/07/2022	376.00		GALLIER DR	MIRABEAU AV	SMOKE	SWBNET,	1.00
249-064	249-063	03/07/2022	177.00		GALLIER DR	MIRABEAU AV	SMOKE	SWBNET,	1.00
249-065	249-064	03/07/2022	183.00		GALLIER DR	MIRABEAU AV	SMOKE	SWBNET,	1.00
249-066	249-065	03/07/2022	173.00		GALLIER DR	MIRABEAU AV	SMOKE	SWBNET,	1.00
249-067	249-066	03/07/2022	25.00		GALLIER DR	MIRABEAU AV	SMOKE	SWBNET,	1.00
249-068	249-066	03/04/2022	50.00		GALLIER DR	MIRABEAU AV	SMOKE	SWBNET,	1.00
249-068	249-067	03/07/2022	25.00		GALLIER DR	MIRABEAU AV	SMOKE	SWBNET,	1.00
249-069	249-068	03/07/2022	163.00		GALLIER DR	STEPHEN GIRARD	SMOKE	SWBNET,	1.00
249-070	249-069	03/07/2022	152.00		GALLIER DR	STEPHEN GIRARD	SMOKE	SWBNET,	1.00
249-071	249-070	03/07/2022	149.00		GALLIER DR	STEPHEN GIRARD	SMOKE	SWBNET,	1.00
249-072	249-071	03/07/2022	153.00		GALLIER DR	STEPHEN GIRARD	SMOKE	SWBNET,	1.00
249-073	249-072	06/08/2022	149.00		GALLIER DR	STEPHEN GIRARD	SMOKE	SWBNET,	1.00
249-074	249-073	06/08/2022	152.00		GALLIER DR	STEPHEN GIRARD	SMOKE	SWBNET,	1.00
249-075	249-061	06/08/2022	250.00		DREUX AV	DESIRE DR	SMOKE	SWBNET,	1.00
249-076	249-075	06/08/2022	401.00		DESIRE DR	MIRABEAU AV	SMOKE	SWBNET,	1.00
249-077	249-076	06/08/2022	404.00		DESIRE DR	MIRABEAU AV	SMOKE	SWBNET,	1.00
249-078	249-077	06/08/2022	174.00		DESIRE DR	MIRABEAU AV	SMOKE	SWBNET,	1.00
249-079	249-078	06/08/2022	173.00		DESIRE DR	MIRABEAU AV	SMOKE	SWBNET,	1.00
249-080	249-079	06/08/2022	180.00		DESIRE DR	MIRABEAU AV	SMOKE	SWBNET,	1.00
249-081	249-080	06/08/2022	50.00		DESIRE DR	MIRABEAU AV	SMOKE	SWBNET,	1.00
249-082	249-081	06/08/2022	163.00		DESIRE DR	STEPHEN GIRARD AV	SMOKE	SWBNET,	1.00
249-083	249-082	06/08/2022	150.00		DESIRE DR	STEPHEN GIRARD AV	SMOKE	SWBNET,	1.00

<u>STRUCT 1</u>	<u>STRUCT 2</u>	<u>INSP DATE</u>	<u>LENGTH</u>	<u>ADDRESS</u>	<u>STREET</u>	<u>CROSS STREET</u>	<u>ACTIVITY</u>	<u>INSPECTED BY</u>	<u>REPEAT</u>
249-084	249-083	06/17/2022	154.00		DESIRE DR	STEPHEN GIRARD AV	SMOKE	SWBNET,	1.00
249-085	249-084	06/08/2022	150.00		DESIRE DR	STEPHEN GIRARD AV	SMOKE	SWBNET,	1.00
249-086	249-085	06/08/2022	153.00		DESIRE DR	STEPHEN GIRARD AV	SMOKE	SWBNET,	1.00
249-087	249-086	06/08/2022	151.00		DESIRE DR	STEPHEN GIRARD AV	SMOKE	SWBNET,	1.00
249-088	248-001	06/08/2022	345.00		DREUX AV	PIETY DR	SMOKE	SWBNET,	1.00
249-089	249-088	06/08/2022	239.00		DREUX AV	PIETY DR	SMOKE	SWBNET,	1.00
249-090	249-089	06/08/2022	205.00		DREUX AV	DESIRE DR	SMOKE	SWBNET,	1.00
249-091	249-089	06/08/2022	382.00		PIETY DR	MIRABEAU AV	SMOKE	SWBNET,	1.00
249-092	249-091	06/08/2022	373.00		PIETY DR	MIRABEAU AV	SMOKE	SWBNET,	1.00
249-093	249-092	06/17/2022	183.00		PIETY DR	MIRABEAU AV	SMOKE	SWBNET,	1.00
249-094	249-093	06/08/2022	222.00		PIETY DR	MIRABEAU AV	SMOKE	SWBNET,	1.00
249-095	249-094	06/08/2022	205.00		PIETY DR	MIRABEAU AV	SMOKE	SWBNET,	1.00
249-096	249-095	06/08/2022	50.00		PIETY DR	MIRABEAU AV	SMOKE	SWBNET,	1.00
249-097	249-096	06/08/2022	374.00		MIRABEAU AV	LOUISA DR	SMOKE	SWBNET,	1.00
249-098	249-097	06/08/2022	159.00		MIRABEAU AV	LOUISA DR	SMOKE	SWBNET,	1.00
249-099	249-098	06/08/2022	148.00		MIRABEAU AV	LOUISA DR	SMOKE	SWBNET,	1.00
249-100	249-096	06/08/2022	158.00		PIETY DR	STEPHEN GIRARD AV	SMOKE	SWBNET,	1.00
249-101	249-100	06/17/2022	155.00		PIETY DR	STEPHEN GIRARD AV	SMOKE	SWBNET,	1.00
249-102	249-101	06/08/2022	150.00		PIETY DR	STEPHEN GIRARD AV	SMOKE	SWBNET,	1.00
249-103	249-102	06/08/2022	154.00		PIETY DR	STEPHEN GIRARD AV	SMOKE	SWBNET,	1.00
249-104	249-103	06/08/2022	152.00		PIETY DR	STEPHEN GIRARD AV	SMOKE	SWBNET,	1.00
249-105	249-104	06/08/2022	151.00		PIETY DR	STEPHEN GIRARD AV	SMOKE	SWBNET,	1.00
249-106	248-002	06/08/2022	310.00		PINEDA	CUNNINGHAM CT	SMOKE	SWBNET,	1.00
249-107	249-106	06/08/2022	232.00		CUNNINGHAM CT	PINEDA	SMOKE	SWBNET,	1.00
249-108	249-106	06/08/2022	257.00		PINEDA	PIETY DR	SMOKE	SWBNET,	1.00
249-109	248-007	06/08/2022	230.00		GAINES	GEN EARLY	SMOKE	SWBNET,	1.00
249-110	249-109	06/08/2022	236.00		GEN EARLY	STEPHEN GIRARD AV	SMOKE	SWBNET,	1.00
249-111	249-110	06/08/2022	231.00		GEN EARLY	STEPHEN GIRARD AV	SMOKE	SWBNET,	1.00
249-112	249-111	06/13/2022	229.00		GEN EARLY	STEPHEN GIRARD AV	SMOKE	SWBNET,	1.00
249-113	249-109	06/13/2022	225.00		GAINES	MARK TWAIN DR	SMOKE	SWBNET,	1.00

<u>STRUCT 1</u>	<u>STRUCT 2</u>	<u>INSP DATE</u>	<u>LENGTH</u>	<u>ADDRESS</u>	<u>STREET</u>	<u>CROSS STREET</u>	<u>ACTIVITY</u>	<u>INSPECTED BY</u>	<u>REPEAT</u>
249-114	249-113	06/13/2022	47.00		GAINES	MARK TWAIN DR	SMOKE	SWBNET,	1.00
249-115	249-114	06/13/2022	48.00		MARK TWAIN DR	GAINES	SMOKE	SWBNET,	1.00
249-116	249-115	06/13/2022	203.00		MARK TWAIN DR	STEPHEN GIRARD AV	SMOKE	SWBNET,	1.00
249-117	249-116	06/13/2022	211.00		MARK TWAIN DR	STEPHEN GIRARD AV	SMOKE	SWBNET,	1.00
249-118	249-117	06/13/2022	210.00		MARK TWAIN DR	STEPHEN GIRARD AV	SMOKE	SWBNET,	1.00
249-119	248-010	06/13/2022	405.00		STEPHEN GIRARD	MARK TWAIN DR	SMOKE	SWBNET,	1.00
249-121	248-013	06/13/2022	400.00		STEPHEN GIRARD	PIETY DR	SMOKE	SWBNET,	1.00
249-122	249-121	06/13/2022	425.00		STEPHEN GIRARD	PIETY DR	SMOKE	SWBNET,	1.00
249-123	249-056	06/13/2022	288.00		STEPHEN GIRARD	CONGRESS DR	SMOKE	SWBNET,	1.00
249-124	249-123	06/13/2022	110.00		STEPHEN GIRARD	CONGRESS DR	SMOKE	SWBNET,	1.00
249-125	251-007	06/13/2022	340.00		FRANCE RD	DREUX AV	SMOKE	SWBNET,	1.00
249-126	249-020	06/17/2022	249.00		FRANCE RD	DREUX AV	SMOKE	SWBNET,	1.00
250-003	250-002	06/13/2022	75.00		PIETY	DWYER RD	SMOKE	SWBNET,	1.00
250-004	250-001	06/13/2022	80.00		PIETY	MITHRA	SMOKE	SWBNET,	1.00
250-005	250-004	06/13/2022	350.00		MITHRA	PIETY	SMOKE	SWBNET,	1.00
250-006	250-005	06/13/2022	470.00		PIETY	MENDEZ	SMOKE	SWBNET,	1.00
250-007	250-006	06/13/2022	205.00		MENDEZ	FELICIANA	SMOKE	SWBNET,	1.00
250-008	250-007	06/13/2022	160.00		MENDEZ	FELICIANA	SMOKE	SWBNET,	1.00
250-009	250-008	06/13/2022	157.00		MENDEZ	FELICIANA	SMOKE	SWBNET,	1.00
250-010	250-009	06/10/2022	156.00		MENDEZ	FELICIANA	SMOKE	SWBNET,	1.00
250-011	250-006	06/10/2022	273.00		PIETY	PRENTISS AV	SMOKE	SWBNET,	1.00
250-012	250-011	06/10/2022	25.00		PRENTISS AV	PIETY	SMOKE	SWBNET,	1.00
250-013	250-011	06/10/2022	200.00		PRENTISS AV	PRESS DR	SMOKE	SWBNET,	1.00
250-014	250-013	06/10/2022	130.00		PRENTISS AV	PRESS DR	SMOKE	SWBNET,	1.00
250-015	250-014	06/10/2022	30.00		PRENTISS AV	PRESS DR	SMOKE	SWBNET,	1.00
250-016	250-015	06/10/2022	78.00		PRENTISS AV	PRESS DR	SMOKE	SWBNET,	1.00
250-017	250-016	06/10/2022	25.00		PRENTISS AV	PRESS DR	SMOKE	SWBNET,	1.00
250-018	250-017	06/10/2022	131.00		PRENTISS AV	PRESS DR	SMOKE	SWBNET,	1.00
250-019	250-018	06/10/2022	125.00		PRENTISS AV	PRESS DR	SMOKE	SWBNET,	1.00
250-020	250-019	06/10/2022	145.00		PRENTISS AV	PRESS DR	SMOKE	SWBNET,	1.00

<u>STRUCT 1</u>	<u>STRUCT 2</u>	<u>INSP DATE</u>	<u>LENGTH</u>	<u>ADDRESS</u>	<u>STREET</u>	<u>CROSS STREET</u>	<u>ACTIVITY</u>	<u>INSPECTED BY</u>	<u>REPEAT</u>
250-021	250-020	06/17/2022	150.00		PRENTISS AV	PRESS DR	SMOKE	SWBNET,	1.00
250-022	250-004	06/10/2022	415.00		MITHRA	FELICIANA	SMOKE	SWBNET,	1.00
250-023	250-022	06/10/2022	158.00		FELICIANA	MENDEZ	SMOKE	SWBNET,	1.00
250-024	250-023	06/10/2022	70.00		FELICIANA	MENDEZ	SMOKE	SWBNET,	1.00
250-025	250-024	06/10/2022	80.00		FELICIANA	MENDEZ	SMOKE	SWBNET,	1.00
250-026	250-022	06/10/2022	350.00		MITHRA	MONTEGUT	SMOKE	SWBNET,	1.00
250-027	250-026	06/10/2022	200.00		MONTEGUT	MENDEZ	SMOKE	SWBNET,	1.00
250-028	250-027	06/10/2022	176.00		MONTEGUT	MENDEZ	SMOKE	SWBNET,	1.00
250-029	250-028	06/16/2022	165.00		MONTEGUT	MENDEZ	SMOKE	SWBNET,	1.00
250-030	250-029	06/16/2022	170.00		MONTEGUT	MENDEZ	SMOKE	SWBNET,	1.00
250-031	250-030	06/16/2022	221.00		MENDEZ	FELICIANA	SMOKE	SWBNET,	1.00
250-032	250-030	06/16/2022	288.00		MENDEZ	PRESS DR	SMOKE	SWBNET,	1.00
250-033	250-032	06/16/2022	110.00		PRESS DR	PRENTISS AV	SMOKE	SWBNET,	1.00
250-034	250-033	06/16/2022	120.00		PRESS DR	PRENTISS AV	SMOKE	SWBNET,	1.00
250-035	250-032	06/16/2022	65.00		MENDEZ	PRESS DR	SMOKE	SWBNET,	1.00
250-036	250-035	06/16/2022	160.00		PRESS DR	PRENTISS AV	SMOKE	SWBNET,	1.00
250-037	250-036	06/16/2022	152.00		PRESS DR	PRENTISS AV	SMOKE	SWBNET,	1.00
250-038	250-037	06/16/2022	137.00		PRESS DR	PRENTISS AV	SMOKE	SWBNET,	1.00
250-039	250-038	06/16/2022	105.00		PRESS DR	PRENTISS AV	SMOKE	SWBNET,	1.00
250-040	250-039	06/16/2022	194.00		PRENTISS AV	CAMPUS BL	SMOKE	SWBNET,	1.00
250-041	250-039	06/16/2022	19.00		PRESS DR	PRENTISS AV	SMOKE	SWBNET,	1.00
250-042	250-041	06/16/2022	192.00		PRENTISS AV	CAMPUS BL	SMOKE	SWBNET,	1.00
250-043	250-041	06/16/2022	139.00		PRESS DR	PRESSBURG	SMOKE	SWBNET,	1.00
250-044	250-043	06/16/2022	114.00		PRESS DR	PRESSBURG	SMOKE	SWBNET,	1.00
250-045	250-044	06/16/2022	130.00		PRESS DR	PRESSBURG	SMOKE	SWBNET,	1.00
250-046	250-045	06/16/2022	135.00		PRESS DR	PRESSBURG	SMOKE	SWBNET,	1.00
250-047	250-046	06/16/2022	115.00		PRESS DR	PRESSBURG	SMOKE	SWBNET,	1.00
250-048	250-047	06/16/2022	210.00		PRESSBURG	CAMPUS BL	SMOKE	SWBNET,	1.00
250-049	250-047	06/16/2022	122.00		PRESS DR	ROBERT E LEE BL	SMOKE	SWBNET,	1.00
250-050	250-049	06/16/2022	185.00		PRESS DR	ROBERT E LEE BL	SMOKE	SWBNET,	1.00

<u>STRUCT 1</u>	<u>STRUCT 2</u>	<u>INSP DATE</u>	<u>LENGTH</u>	<u>ADDRESS</u>	<u>STREET</u>	<u>CROSS STREET</u>	<u>ACTIVITY</u>	<u>INSPECTED BY</u>	<u>REPEAT</u>
250-051	250-050	06/16/2022	313.00		PRESS DR	ROBERT E LEE BL	SMOKE	SWBNET,	1.00
250-052	250-051	06/16/2022	355.00		PRESS DR	ROBERT E LEE BL	SMOKE	SWBNET,	1.00
250-053	250-035	06/17/2022	202.00		CAMPUS BL	PRENTISS AV	SMOKE	SWBNET,	1.00
250-054	250-053	06/16/2022	141.00		CAMPUS BL	PRENTISS AV	SMOKE	SWBNET,	1.00
250-055	250-054	06/16/2022	120.00		CAMPUS BL	PRENTISS AV	SMOKE	SWBNET,	1.00
250-056	250-055	06/16/2022	175.00		CAMPUS BL	PRENTISS AV	SMOKE	SWBNET,	1.00
250-057	250-056	06/16/2022	151.00		PRENTISS AV	PROVIDENCE PL	SMOKE	SWBNET,	1.00
250-058	250-057	06/16/2022	145.00		PRENTISS AV	PROVIDENCE PL	SMOKE	SWBNET,	1.00
250-059	250-056	06/16/2022	20.00		CAMPUS BL	PRENTISS AV	SMOKE	SWBNET,	1.00
250-060	250-059	06/16/2022	53.00		PRENTISS AV	PROVIDENCE PL	SMOKE	SWBNET,	1.00
250-061	250-060	06/16/2022	210.00		PRENTISS AV	PROVIDENCE PL	SMOKE	SWBNET,	1.00
250-062	250-061	06/17/2022	110.00		PRENTISS AV	PROVIDENCE PL	SMOKE	SWBNET,	1.00
250-063	250-062	08/13/2019	257.00		PRENTISS AV	PROVIDENCE PL	TV	DCGCTV,	1.00
250-064	250-063	08/14/2019	258.00		PROVIDENCE PL	PRESSBURG	TV	DCGCTV,	1.00
250-065	250-064	08/14/2019	252.00		PROVIDENCE PL	PRESSBURG	TV	DCGCTV,	1.00
250-066	250-065	08/13/2019	182.00		PROVIDENCE PL	PRESSBURG	TV	DCGCTV,	1.00
250-067	250-059	06/16/2022	341.00		CAMPUS BL	ATHIS CT	SMOKE	SWBNET,	1.00
250-068	250-067	06/16/2022	115.00		CAMPUS BL	ATHIS CT	SMOKE	SWBNET,	1.00
250-069	250-068	06/16/2022	199.00		ATHIS CT	CAMPUS BL	SMOKE	SWBNET,	1.00
250-070	250-069	06/16/2022	255.00		ATHIS CT	CAMPUS BL	SMOKE	SWBNET,	1.00
250-071	250-068	06/17/2022	225.00		CAMPUS BL	PRESSBURG	SMOKE	SWBNET,	1.00
250-072	250-071	06/17/2022	19.00		CAMPUS BL	PRESSBURG	SMOKE	SWBNET,	1.00
250-073	250-072	08/15/2019	373.00		PRESSBURG	PROVIDENCE PL	TV	DCGCTV,	1.00
250-074	250-073	08/15/2019	124.00		PROVIDENCE PL	ROBERT E LEE BL	TV	DCGCTV,	1.00
250-075	250-074	08/15/2019	195.00		PROVIDENCE PL	ROBERT E LEE BL	TV	DCGCTV,	1.00
250-076	250-075	08/14/2019	296.00		PROVIDENCE PL	ROBERT E LEE BL	TV	DCGCTV,	1.00
250-077	250-076	08/14/2019	285.00		PROVIDENCE PL	ROBERT E LEE BL	TV	DCGCTV,	1.00
250-078	250-072	06/12/2022	41.00		CAMPUS BL	PRESSBURG	SMOKE	SWBNET,	1.00
250-079	250-078	06/17/2022	252.00		CAMPUS BL	VIENNA CT	SMOKE	SWBNET,	1.00
250-080	250-079	06/17/2022	166.00		VIENNA CT	CAMPUS BL	SMOKE	SWBNET,	1.00



<u>STRUCT 1</u>	<u>STRUCT 2</u>	<u>INSP DATE</u>	<u>LENGTH</u>	<u>ADDRESS</u>	<u>STREET</u>	<u>CROSS STREET</u>	<u>ACTIVITY</u>	<u>INSPECTED BY</u>	<u>REPEAT</u>
250-081	250-079	06/17/2022	85.00		CAMPUS BL	MADRID CT	SMOKE	SWBNET,	1.00
250-082	250-081	06/17/2022	265.00		CAMPUS BL	MADRID CT	SMOKE	SWBNET,	1.00
250-083	250-082	06/17/2022	160.00		MADRID CT	CAMPUS BL	SMOKE	SWBNET,	1.00
250-084	250-082	06/17/2022	108.00		CAMPUS BL	PROVIDENCE PL	SMOKE	SWBNET,	1.00
250-085	250-084	06/17/2022	198.00		CAMPUS BL	PROVIDENCE PL	SMOKE	SWBNET,	1.00
250-086	250-085	06/17/2022	425.00		PROVIDENCE PL	CAMPUS BL	SMOKE	SWBNET,	1.00
250-087	250-085	06/17/2022	175.00		CAMPUS BL	ROBERT E LEE BL	SMOKE	SWBNET,	1.00
250-088	250-087	06/17/2022	295.00		ROBERT E LEE BL	PRESS DR	SMOKE	SWBNET,	1.00
250-089	250-087	06/17/2022	88.00		CAMPUS BL	ROBERT E LEE BL	SMOKE	SWBNET,	1.00
250-090	250-026	06/17/2022	230.00		MITHRA	PRESS DR	SMOKE	SWBNET,	1.00
250-091	250-090	06/17/2022	95.00		MITHRA	PRESS DR	SMOKE	SWBNET,	1.00
250-092	250-091	06/10/2022	93.00		MITHRA	PRESS DR	SMOKE	SWBNET,	1.00
250-093	250-092	06/17/2022	210.00		PRESS DR	MENDEZ	SMOKE	SWBNET,	1.00
250-094	250-093	06/17/2022	270.00		PRESS DR	MENDEZ	SMOKE	SWBNET,	1.00
250-095	250-094	06/17/2022	263.00		PRESS DR	MENDEZ	SMOKE	SWBNET,	1.00
250-096	250-092	06/17/2022	60.00		MITHRA	PRESS DR	SMOKE	SWBNET,	1.00
250-097	250-096	06/17/2022	149.00		PRESS DR	ODIN	SMOKE	SWBNET,	1.00
250-099	250-098	06/17/2022	166.00		PRESS DR	ODIN	SMOKE	SWBNET,	1.00
250-100	250-099	06/17/2022	148.00		PRESS DR	ODIN	SMOKE	SWBNET,	1.00
250-101	250-100	06/10/2022	140.00		PRESS DR	CAMPUS BL	SMOKE	SWBNET,	1.00
250-102	250-100	06/17/2022	234.00		ODIN	PROVIDENCE PL	SMOKE	SWBNET,	1.00
250-103	250-102	06/17/2022	190.00		ODIN	PROVIDENCE PL	SMOKE	SWBNET,	1.00
250-104	250-103	06/17/2022	146.00		ODIN	PROVIDENCE PL	SMOKE	SWBNET,	1.00
250-105	250-104	06/17/2022	49.00		ODIN	PROVIDENCE PL	SMOKE	SWBNET,	1.00
250-106	250-105	06/17/2022	178.00		ODIN	PROVIDENCE PL	SMOKE	SWBNET,	1.00
250-107	250-106	06/21/2022	295.00		ODIN	PROVIDENCE PL	SMOKE	SWBNET,	1.00
250-108	250-107	06/21/2022	255.00		PROVIDENCE PL	PRENTISS AV	SMOKE	SWBNET,	1.00
250-109	250-108	06/21/2022	255.00		PRENTISS AV	CAMPUS BL	SMOKE	SWBNET,	1.00
250-110	250-096	06/21/2022	270.00		MITHRA	ST FERDINAND DR	SMOKE	SWBNET,	1.00
250-111	250-110	06/21/2022	352.00		ST FERDINAND DR	PROVIDENCE PL	SMOKE	SWBNET,	1.00

<u>STRUCT 1</u>	<u>STRUCT 2</u>	<u>INSP DATE</u>	<u>LENGTH</u>	<u>ADDRESS</u>	<u>STREET</u>	<u>CROSS STREET</u>	<u>ACTIVITY</u>	<u>INSPECTED BY</u>	<u>REPEAT</u>
250-112	250-111	06/21/2022	104.00		ST FERDINAND DR	PROVIDENCE PL	SMOKE	SWBNET,	1.00
250-113	250-112	06/21/2022	348.00		ST FERDINAND DR	PROVIDENCE PL	SMOKE	SWBNET,	1.00
250-115	250-114	06/21/2022	189.00		PROVIDENCE PL	ODIN	SMOKE	SWBNET,	1.00
250-116	250-110	06/21/2022	125.00		MITHRA	SEMINARY PL	SMOKE	SWBNET,	1.00
250-117	250-116	06/21/2022	180.00		MITHRA	SEMINARY PL	SMOKE	SWBNET,	1.00
250-118	250-117	06/21/2022	100.00		SEMINARY PL	PROVIDENCE PL	SMOKE	SWBNET,	1.00
250-119	250-118	06/21/2022	205.00		SEMINARY PL	PROVIDENCE PL	SMOKE	SWBNET,	1.00
250-121	250-120	06/21/2022	326.00		SEMINARY PL	PROVIDENCE PL	SMOKE	SWBNET,	1.00
250-122	250-121	06/21/2022	105.00		PROVIDENCE PL	SEMINARY PL	SMOKE	SWBNET,	1.00
250-123	250-121	06/21/2022	195.00		PROVIDENCE PL	ST FERDINAND DR	SMOKE	SWBNET,	1.00
250-124	250-117	06/21/2022	288.00		MITHRA	PROVIDENCE PL	SMOKE	SWBNET,	1.00
250-125	250-124	06/21/2022	35.00		PROVIDENCE PL	MITHRA	SMOKE	SWBNET,	1.00
250-126	250-125	06/21/2022	302.00		PROVIDENCE PL	SEMINARY PL	SMOKE	SWBNET,	1.00
250-127	248-075	06/21/2022	125.00		PRESS DR	DWYER RD	SMOKE	SWBNET,	1.00
250-128	250-127	06/21/2022	460.00		DWYER RD	SEMINARY PL	SMOKE	SWBNET,	1.00
250-129	250-128	06/21/2022	178.00		DWYER RD	SEMINARY PL	SMOKE	SWBNET,	1.00
251-002	251-001	06/13/2022	435.00		DWYER RD	CONGRESS DR	SMOKE	SWBNET,	1.00
251-003	251-002	06/13/2022	435.00		DWYER RD	CONGRESS DR	SMOKE	SWBNET,	1.00
251-004	251-003	06/13/2022	18.00		DWYER RD	CONGRESS DR	SMOKE	SWBNET,	1.00
251-005	251-004	06/13/2022	342.00		DWYER RD	FRANCE RD	SMOKE	SWBNET,	1.00
251-006	251-005	06/13/2022	300.00		DWYER RD	FRANCE RD	SMOKE	SWBNET,	1.00
251-007	251-006	06/13/2022	119.00		DWYER RD	FRANCE RD	SMOKE	SWBNET,	1.00
251-008	251-007	06/13/2022	354.00		FRANCE RD	MENDEZ	SMOKE	SWBNET,	1.00
251-009	251-008	06/13/2022	385.00		FRANCE RD	MENDEZ	SMOKE	SWBNET,	1.00
251-010	251-009	06/13/2022	29.00		FRANCE RD	MENDEZ	SMOKE	SWBNET,	1.00
251-011	251-010	06/10/2022	481.00		FRANCE RD	PRENTISS AV	SMOKE	SWBNET,	1.00
251-012	251-011	06/14/2022	498.00		FRANCE RD	PRENTISS AV	SMOKE	SWBNET,	1.00
251-013	251-012	06/14/2022	450.00		FRANCE RD	MORRISON RD	SMOKE	SWBNET,	1.00
251-014	251-013	06/14/2022	498.00		FRANCE RD	MORRISON RD	SMOKE	SWBNET,	1.00
251-015	251-014	06/14/2022	273.00		FRANCE RD	MORRISON RD	SMOKE	SWBNET,	1.00

<u>STRUCT 1</u>	<u>STRUCT 2</u>	<u>INSP DATE</u>	<u>LENGTH</u>	<u>ADDRESS</u>	<u>STREET</u>	<u>CROSS STREET</u>	<u>ACTIVITY</u>	<u>INSPECTED BY</u>	<u>REPEAT</u>
251-016	251-003	06/14/2022	176.00		CONGRESS DR	MITHRA	SMOKE	SWBNET,	1.00
251-017	251-016	06/14/2022	255.00		MITHRA	DEBORE DR	SMOKE	SWBNET,	1.00
251-018	251-017	06/14/2022	380.00		DEBORE DR	MENDEZ	SMOKE	SWBNET,	1.00
251-019	251-018	06/14/2022	380.00		DEBORE DR	MENDEZ	SMOKE	SWBNET,	1.00
251-020	251-019	06/14/2022	452.00		DEBORE DR	PRENTISS AV	SMOKE	SWBNET,	1.00
251-021	251-020	06/14/2022	415.00		DEBORE DR	PRENTISS AV	SMOKE	SWBNET,	1.00
251-022	251-017	06/14/2022	251.00		MITHRA	PAULINE DR	SMOKE	SWBNET,	1.00
251-023	251-022	06/14/2022	380.00		PAULINE DR	MENDEZ	SMOKE	SWBNET,	1.00
251-024	251-023	06/14/2022	383.00		PAULINE DR	MENDEZ	SMOKE	SWBNET,	1.00
251-025	251-024	06/14/2022	425.00		PAULINE DR	PRENTISS AV	SMOKE	SWBNET,	1.00
251-026	251-025	06/14/2022	430.00		PAULINE DR	PRENTISS AV	SMOKE	SWBNET,	1.00
251-027	251-016	06/14/2022	338.00		CONGRESS DR	ODIN	SMOKE	SWBNET,	1.00
251-028	251-027	06/14/2022	338.00		CONGRESS DR	MENDEZ	SMOKE	SWBNET,	1.00
251-029	251-028	06/14/2022	324.00		CONGRESS DR	PRENTISS AV	SMOKE	SWBNET,	1.00
251-030	251-029	06/14/2022	115.00		CONGRESS DR	PRENTISS AV	SMOKE	SWBNET,	1.00
251-031	251-030	06/14/2022	120.00		CONGRESS DR	PRENTISS AV	SMOKE	SWBNET,	1.00
251-032	251-031	06/14/2022	97.00		CONGRESS DR	PRENTISS AV	SMOKE	SWBNET,	1.00
251-033	251-032	06/14/2022	97.00		CONGRESS DR	PRENTISS AV	SMOKE	SWBNET,	1.00
251-034	251-033	06/14/2022	97.00		CONGRESS DR	PRENTISS AV	SMOKE	SWBNET,	1.00
251-035	251-034	06/14/2022	97.00		CONGRESS DR	PRENTISS AV	SMOKE	SWBNET,	1.00
251-036	251-035	06/14/2022	97.00		CONGRESS DR	PRENTISS AV	SMOKE	SWBNET,	1.00
251-037	251-036	06/14/2022	240.00		PRENTISS AV	DEBORE DR	SMOKE	SWBNET,	1.00
251-038	251-037	06/14/2022	95.00		DEBORE DR	MADRID	SMOKE	SWBNET,	1.00
251-039	251-038	06/14/2022	117.00		DEBORE DR	MADRID	SMOKE	SWBNET,	1.00
251-040	251-039	12/08/2020	306.00		DEBORE DR	MADRID	TV	DCGCTV,	1.00
251-041	251-040	12/08/2020	115.00		DEBORE DR	MADRID	TV	DCGCTV,	1.00
251-042	251-041	12/08/2020	114.00		DEBORE DR	MADRID	TV	DCGCTV,	1.00
251-043	251-037	06/10/2022	250.00		PRENTISS AV	PAULINE DR	SMOKE	SWBNET,	1.00
251-044	251-043	06/14/2022	388.00		PAULINE DR	MADRID	SMOKE	SWBNET,	1.00
251-045	251-044	06/14/2022	390.00		PAULINE DR	MADRID	SMOKE	SWBNET,	1.00

<u>STRUCT 1</u>	<u>STRUCT 2</u>	<u>INSP DATE</u>	<u>LENGTH</u>	<u>ADDRESS</u>	<u>STREET</u>	<u>CROSS STREET</u>	<u>ACTIVITY</u>	<u>INSPECTED BY</u>	<u>REPEAT</u>
251-046	251-036	06/14/2022	75.00		CONGRESS DR	MADRID	SMOKE	SWBNET,	1.00
251-047	251-046	06/14/2022	76.00		CONGRESS DR	MADRID	SMOKE	SWBNET,	1.00
251-048	251-047	06/14/2022	74.00		CONGRESS DR	MADRID	SMOKE	SWBNET,	1.00
251-049	251-048	06/14/2022	368.00		CONGRESS DR	MADRID	SMOKE	SWBNET,	1.00
251-050	251-049	06/14/2022	365.00		CONGRESS DR	MADRID	SMOKE	SWBNET,	1.00
251-051	251-050	06/10/2022	344.00		MADRID	DEBORE DR	SMOKE	SWBNET,	1.00
251-052	251-051	06/14/2022	365.00		MADRID	PAULINE DR	SMOKE	SWBNET,	1.00
251-053	251-050	06/15/2022	150.00		CONGRESS DR	MORRISON RD	SMOKE	SWBNET,	1.00
251-054	251-053	06/15/2022	150.00		CONGRESS DR	MORRISON RD	SMOKE	SWBNET,	1.00
251-055	250-005	06/15/2022	291.00		MITHRA	DESIRE	SMOKE	SWBNET,	1.00
251-056	251-055	06/15/2022	299.00		MITHRA	CONGRESS DR	SMOKE	SWBNET,	1.00
251-057	251-056	06/15/2022	260.00		MITHRA	CONGRESS DR	SMOKE	SWBNET,	1.00
251-058	251-055	06/15/2022	205.00		DESIRE	ODIN	SMOKE	SWBNET,	1.00
251-059	251-058	06/15/2022	50.00		ODIN	CONGRESS DR	SMOKE	SWBNET,	1.00
251-060	251-059	06/10/2022	493.00		ODIN	CONGRESS DR	SMOKE	SWBNET,	1.00
251-061	250-006	06/15/2022	168.00		MENDEZ	CONGRESS DR	SMOKE	SWBNET,	1.00
251-062	251-061	06/15/2022	154.00		MENDEZ	CONGRESS DR	SMOKE	SWBNET,	1.00
251-063	251-062	06/15/2022	154.00		MENDEZ	CONGRESS DR	SMOKE	SWBNET,	1.00
251-064	251-063	06/15/2022	150.00		MENDEZ	CONGRESS DR	SMOKE	SWBNET,	1.00
251-065	251-064	06/15/2022	150.00		MENDEZ	CONGRESS DR	SMOKE	SWBNET,	1.00
251-067	250-012	06/15/2022	118.00		PRENTISS AV	CONGRESS DR	SMOKE	SWBNET,	1.00
251-069	251-068	06/10/2022	105.00		PRENTISS AV	CONGRESS DR	SMOKE	SWBNET,	1.00
251-070	251-069	06/10/2022	30.00		PRENTISS AV	CONGRESS DR	SMOKE	SWBNET,	1.00
251-071	251-070	06/10/2022	148.00		PRENTISS AV	CONGRESS DR	SMOKE	SWBNET,	1.00
251-072	251-071	09/06/2022	152.00		PRENTISS AV	CONGRESS DR	SMOKE	SWBNET,	1.00
251-073	251-072	09/06/2022	152.00		PRENTISS AV	CONGRESS DR	SMOKE	SWBNET,	1.00
252-002	252-001	09/06/2022	31.00		CONGRESS DR	MEXICO	SMOKE	SWBNET,	1.00
252-003	252-002	09/06/2022	97.00		CONGRESS DR	FRANKFORT	SMOKE	SWBNET,	1.00
252-005	252-004	09/06/2022	100.00		CONGRESS DR	FRANKFORT	SMOKE	SWBNET,	1.00
252-006	252-005	09/06/2022	98.00		CONGRESS DR	FRANKFORT	SMOKE	SWBNET,	1.00

<u>STRUCT 1</u>	<u>STRUCT 2</u>	<u>INSP DATE</u>	<u>LENGTH</u>	<u>ADDRESS</u>	<u>STREET</u>	<u>CROSS STREET</u>	<u>ACTIVITY</u>	<u>INSPECTED BY</u>	<u>REPEAT</u>
252-007	252-006	09/06/2022	100.00		CONGRESS DR	FRANKFORT	SMOKE	SWBNET,	1.00
252-008	252-007	09/06/2022	100.00		CONGRESS DR	FRANKFORT	SMOKE	SWBNET,	1.00
252-009	252-008	03/10/2017	460.00		CONGRESS DR	FRANKFORT	TV	DCGCTV,	1.00
252-010	252-009	09/06/2022	120.00		FRANKFORT	DEBORE DR	SMOKE	SWBNET,	1.00
252-011	252-010	09/06/2022	62.00		FRANKFORT	DEBORE DR	SMOKE	SWBNET,	1.00
252-012	252-011	09/06/2022	70.00		FRANKFORT	DEBORE DR	SMOKE	SWBNET,	1.00
252-013	252-002	09/06/2022	232.00		MEXICO	DEBORE DR	SMOKE	SWBNET,	1.00
252-015	252-014	09/06/2022	129.00		DEBORE DR	NEW YORK CI	SMOKE	SWBNET,	1.00
252-016	252-015	09/06/2022	125.00		DEBORE DR	NEW YORK CI	SMOKE	SWBNET,	1.00
252-017	252-016	09/06/2022	182.00		NEW YORK CI	DEBORE DR	SMOKE	SWBNET,	1.00
252-018	252-016	09/06/2022	128.00		DEBORE DR	FRANKFORT	SMOKE	SWBNET,	1.00
252-019	252-018	09/06/2022	383.00		DEBORE DR	FRANKFORT	SMOKE	SWBNET,	1.00
252-020	252-013	09/06/2022	503.00		MEXICO	PAULINE DR	SMOKE	SWBNET,	1.00
252-021	252-020	09/06/2022	378.00		PAULINE DR	FRANKFORT	SMOKE	SWBNET,	1.00
252-022	252-021	09/06/2022	380.00		PAULINE DR	FRANKFORT	SMOKE	SWBNET,	1.00
252-023	252-022	09/06/2022	380.00		PAULINE DR	COLUMBIA	SMOKE	SWBNET,	1.00
252-024	252-023	09/06/2022	380.00		PAULINE DR	COLUMBIA	SMOKE	SWBNET,	1.00
252-025	252-024	09/07/2022	380.00		PAULINE DR	COLUMBIA	SMOKE	SWBNET,	1.00
252-026	252-009	09/06/2022	140.00		CONGRESS DR	CADDIE RD	SMOKE	SWBNET,	1.00
252-028	252-027	09/06/2022	81.00		CONGRESS DR	CADDIE RD	SMOKE	SWBNET,	1.00
252-029	252-028	09/06/2022	77.00		CONGRESS DR	CADDIE RD	SMOKE	SWBNET,	1.00
252-031	252-030	09/06/2022	310.00		CONGRESS DR	COLUMBIA	SMOKE	SWBNET,	1.00
252-032	252-031	09/06/2022	65.00		COLUMBIA	CONGRESS DR	SMOKE	SWBNET,	1.00
252-034	251-015	09/06/2022	520.00		FRANCE RD	HAYNE BL	SMOKE	SWBNET,	1.00
252-035	252-034	09/06/2022	430.00		FRANCE RD	HAYNE BL	SMOKE	SWBNET,	1.00
252-036	252-035	09/06/2022	405.00		FRANCE RD	HAYNE BL	SMOKE	SWBNET,	1.00
252-037	252-036	09/06/2022	498.00		FRANCE RD	HAYNE BL	SMOKE	SWBNET,	1.00
252-038	252-037	09/06/2022	210.00		FRANCE RD	HAYNE BL	SMOKE	SWBNET,	1.00
252-039	250-089	09/06/2022	158.00		CAMPUS BL	PROVIDENCE PL	SMOKE	SWBNET,	1.00
252-040	252-039	09/06/2022	375.00		PROVIDENCE PL	CAMPUS BL	SMOKE	SWBNET,	1.00

<u>STRUCT 1</u>	<u>STRUCT 2</u>	<u>INSP DATE</u>	<u>LENGTH</u>	<u>ADDRESS</u>	<u>STREET</u>	<u>CROSS STREET</u>	<u>ACTIVITY</u>	<u>INSPECTED BY</u>	<u>REPEAT</u>
252-041	252-040	09/06/2022	221.00		PROVIDENCE PL	MEXICO	SMOKE	SWBNET,	1.00
252-042	252-041	09/06/2022	319.00		PROVIDENCE PL	NEW YORK	SMOKE	SWBNET,	1.00
252-043	252-039	09/08/2022	215.00		CAMPUS BL	MEXICO	SMOKE	SWBNET,	1.00
252-044	252-043	09/06/2022	260.00		MEXICO	PROVIDENCE PL	SMOKE	SWBNET,	1.00
252-045	252-043	09/06/2022	365.00		CAMPUS BL	NEW YORK	SMOKE	SWBNET,	1.00
252-046	252-045	09/06/2022	300.00		NEW YORK	PROVIDENCE PL	SMOKE	SWBNET,	1.00
257-001	257-SPS1	04/12/2019	50.00		MARCONI DR	FLORIDA AV	SMOKE	SWBNET,	1.00
257-004	257-001	04/12/2019	70.00		MARCONI DR	FLORIDA AV	SMOKE	SWBNET,	1.00
257-005	257-004	04/12/2019	15.00		MARCONI DR	FLORIDA AV	SMOKE	SWBNET,	1.00
257-006	257-005	04/12/2019	15.00		MARCONI DR	FLORIDA AV	SMOKE	SWBNET,	1.00
257-007	257-004	04/02/2019	45.00		MARCONI DR	FLORIDA AV	SMOKE	SWBNET,	1.00
257-008	257-007	04/12/2019	67.00		MARCONI DR	FLORIDA AV	SMOKE	SWBNET,	1.00
257-010	257-007	04/12/2019	373.00		BASEBALL DR	DIAGONAL DR	SMOKE	SWBNET,	1.00
257-011	257-010	04/03/2019	486.00		BASEBALL DR	DIAGONAL DR	SMOKE	SWBNET,	1.00
258-001	257-011	04/03/2019	262.00		HOSPITAL DR	GOLF DR	SMOKE	SWBNET,	1.00
258-002	258-001	04/03/2019	353.00		HOSPITAL DR	GOLF DR	SMOKE	SWBNET,	1.00
258-003	258-002	04/03/2019	290.00		HOSPITAL DR	GOLF DR	SMOKE	SWBNET,	1.00
258-004	258-003	04/03/2019	300.00		HOSPITAL DR	GOLF DR	SMOKE	SWBNET,	1.00
258-005	258-004	04/03/2019	200.00		HOSPITAL DR	GOLF DR	SMOKE	SWBNET,	1.00
259-001	258-006	04/03/2019	340.00		HOSPITAL DR	WISNER BL	SMOKE	SWBNET,	1.00
259-003	259-001	04/03/2019	35.00		HOSPITAL DR	GOLF DR	SMOKE	SWBNET,	1.00
259-006	259-001	04/03/2019	237.00		HOSPITAL DR	WISNER BL	SMOKE	SWBNET,	1.00
259-007	259-006	04/03/2019	450.00		WISNER BL	HOSPITAL DR	SMOKE	SWBNET,	1.00
259-008	259-007	04/03/2019	222.00		WISNER BL	HOSPITAL DR	SMOKE	SWBNET,	1.00
259-009	259-008	04/03/2019	92.00		ZACHARY TAYLOR	WISNER BL	SMOKE	SWBNET,	1.00
259-010	259-009	04/03/2019	135.00		ZACHARY TAYLOR	WISNER BL	SMOKE	SWBNET,	1.00
259-011	259-010	04/03/2019	30.00		ZACHARY TAYLOR	WISNER BL	SMOKE	SWBNET,	1.00
259-012	259-011	04/03/2019	187.00		ZACHARY TAYLOR	WISNER BL	SMOKE	SWBNET,	1.00
259-013	259-012	04/03/2019	440.00		ZACHARY TAYLOR	WISNER BL	SMOKE	SWBNET,	1.00
267-012	267-001	05/15/2017	365.00		DAUPHINE	DUMAINE	SMOKE	SWBNET,	1.00

<u>STRUCT 1</u>	<u>STRUCT 2</u>	<u>INSP DATE</u>	<u>LENGTH</u>	<u>ADDRESS</u>	<u>STREET</u>	<u>CROSS STREET</u>	<u>ACTIVITY</u>	<u>INSPECTED BY</u>	<u>REPEAT</u>
267-012	268-013	06/15/2017	362.00		DUMAINE	DAUPHINE	SMOKE	SWBNET,	1.00
267-013	267-063	06/15/2017	325.00		ST ANN	BOURBON	SMOKE	SWBNET,	1.00
267-014	267-002	06/15/2017	347.00		ORLEANS AV	BOURBON	SMOKE	SWBNET,	1.00
267-016	267-014	06/15/2017	293.00		ORLEANS	ROYAL	SMOKE	SWBNET,	1.00
267-017	267-012	06/15/2017	344.00		DUMAINE	BOURBON	SMOKE	SWBNET,	1.00
267-018	267-013	06/15/2017	374.00		ST ANN	ROYAL	SMOKE	SWBNET,	1.00
267-019	267-017	06/15/2017	374.00		DUMAINE	ROYAL	SMOKE	SWBNET,	1.00
267-019	267-018	06/15/2017	373.00		ROYAL	DUMAINE	SMOKE	SWBNET,	1.00
267-020	267-018	06/15/2017	145.00		ROYAL	PERE ANTOINE AL	SMOKE	SWBNET,	1.00
267-021	267-020	06/15/2017	275.00		PERE ANTOINE AL	CHARTRES	SMOKE	SWBNET,	1.00
267-022	267-020	06/15/2017	110.00		ROYAL	ORLEANS AL	SMOKE	SWBNET,	1.00
267-023	267-022	06/15/2017	165.00		ORLEANS AL	CABILDO AL	SMOKE	SWBNET,	1.00
267-025	267-023	06/15/2017	70.00		CABILDO AL	ST PETER	SMOKE	SWBNET,	1.00
267-026	267-022	06/15/2017	142.00		ROYAL	ST PETER	SMOKE	SWBNET,	1.00
267-027	267-026	06/16/2017	337.00		ST PETER	CHARTRES	SMOKE	SWBNET,	1.00
267-028	267-027	06/16/2017	317.00		CHARTRES	TOULOUSE	SMOKE	SWBNET,	1.00
267-029	267-027	06/16/2017	28.00		ST PETER	CHARTRES	SMOKE	SWBNET,	1.00
267-030	267-029	06/19/2017	180.00		CHARTRES	WILKINSON	SMOKE	SWBNET,	1.00
267-031	267-030	06/19/2017	315.00		WILKINSON	DECATUR	SMOKE	SWBNET,	1.00
267-032	267-030	06/19/2017	177.00		CHARTRES	TOULOUSE	SMOKE	SWBNET,	1.00
267-033	267-032	06/16/2017	20.00		CHARTRES	TOULOUSE	SMOKE	SWBNET,	1.00
267-034	267-026	06/16/2017	355.00		ROYAL	TOULOUSE	SMOKE	SWBNET,	1.00
267-035	267-034	06/16/2017	340.00		TOULOUSE	CHARTRES	SMOKE	SWBNET,	1.00
267-036	267-035	06/16/2017	235.00		CHARTRES	ST LOUIS	SMOKE	SWBNET,	1.00
267-037	267-034	06/16/2017	316.00		ROYAL	ST LOUIS	SMOKE	SWBNET,	1.00
267-037	267-040	06/16/2017	52.00		ROYAL	TOULOUSE	SMOKE	SWBNET,	1.00
267-038	268-057	06/16/2017	364.00		ST LOUIS	DAUPHINE	SMOKE	SWBNET,	1.00
267-039	267-038	06/16/2017	363.00		ST LOUIS	BOURBON	SMOKE	SWBNET,	1.00
267-040	267-039	06/19/2017	359.00		ST LOUIS	ROYAL	SMOKE	SWBNET,	1.00
267-040	267-065	06/19/2017	53.00		ROYAL	ST LOUIS	SMOKE	SWBNET,	1.00

<u>STRUCT 1</u>	<u>STRUCT 2</u>	<u>INSP DATE</u>	<u>LENGTH</u>	<u>ADDRESS</u>	<u>STREET</u>	<u>CROSS STREET</u>	<u>ACTIVITY</u>	<u>INSPECTED BY</u>	<u>REPEAT</u>
267-043	267-042	06/19/2017	30.00		ST LOUIS	CHARTRES	SMOKE	SWBNET,	1.00
267-044	267-043	06/19/2017	50.00		CHARTRES	TOULOUSE	SMOKE	SWBNET,	1.00
267-045	267-018	06/19/2017	345.00		ST ANN	CHARTRES	SMOKE	SWBNET,	1.00
267-046	267-045	06/19/2017	201.00		CHARTRES	MADISON	SMOKE	SWBNET,	1.00
267-047	267-019	06/19/2017	350.00		DUMAINE	CHARTRES	SMOKE	SWBNET,	1.00
267-047	267-046	06/20/2017	170.00		CHARTRES	DUMAINE	SMOKE	SWBNET,	1.00
267-048	196-039	06/20/2017	366.00		DAUPHINE	CONTI	SMOKE	SWBNET,	1.00
267-049	267-048	06/20/2017	310.00		DAUPHINE	ST LOUIS	SMOKE	SWBNET,	1.00
267-050	267-048	06/20/2017	345.00		CONTI	BOURBON	SMOKE	SWBNET,	1.00
267-054	267-053	06/20/2017	275.00		CONTI	ROYAL	SMOKE	SWBNET,	1.00
267-055	196-050	06/20/2017	365.00		ROYAL	CONTI	SMOKE	SWBNET,	1.00
267-056	267-055	06/20/2017	210.00		ROYAL	ST LOUIS	SMOKE	SWBNET,	1.00
267-057	267-056	06/20/2017	98.00		ROYAL	ST LOUIS	SMOKE	SWBNET,	1.00
267-058	196-054	06/20/2017	360.00		EXCHANGE PL	CONTI	SMOKE	SWBNET,	1.00
267-059	267-058	06/20/2017	170.00		CONTI	CHARTRES	SMOKE	SWBNET,	1.00
267-060	267-059	06/20/2017	303.00		CHARTRES	ST LOUIS	SMOKE	SWBNET,	1.00
267-061	196-065	06/20/2017	361.00		CHARTRES	CONTI	SMOKE	SWBNET,	1.00
267-062	267-061	05/18/2019	308.00		CHARTRES	ST LOUIS	SMOKE	SWBNET,	1.00
267-063	267-001	06/21/2017	20.00		ST ANN	DAUPHINE	SMOKE	SWBNET,	1.00
267-064	268-020	06/21/2017	327.00		TOULOUSE	DAUPHINE	SMOKE	SWBNET,	1.00
268-001	269-002	06/21/2017	178.00		ST ANN	TREME	SMOKE	SWBNET,	1.00
268-002	268-001	06/21/2017	165.00		TREME	ST PETER	SMOKE	SWBNET,	1.00
268-003	268-062	06/23/2017	20.00		TREME	ST PETER	SMOKE	SWBNET,	1.00
268-004	268-003	05/18/2019	132.00		TREME	ST PETER	SMOKE	SWBNET,	1.00
268-005	268-004	06/20/2017	316.00		ST PETER	ST CLAUDE AV	SMOKE	SWBNET,	1.00
268-006	268-005	06/20/2017	132.00		ST PETER	ST CLAUDE AV	SMOKE	SWBNET,	1.00
268-007	268-001	06/21/2017	320.00		ST ANN	ST CLAUDE AV	SMOKE	SWBNET,	1.00
268-008	268-007	06/21/2017	143.00		ST CLAUDE AV	DUMAINE	SMOKE	SWBNET,	1.00
268-009	268-007	06/21/2017	365.00		ST ANN	N RAMPART	SMOKE	SWBNET,	1.00
268-010	268-009	06/21/2017	62.00		ST ANN	N RAMPART	SMOKE	SWBNET,	1.00



<u>STRUCT 1</u>	<u>STRUCT 2</u>	<u>INSP DATE</u>	<u>LENGTH</u>	<u>ADDRESS</u>	<u>STREET</u>	<u>CROSS STREET</u>	<u>ACTIVITY</u>	<u>INSPECTED BY</u>	<u>REPEAT</u>
268-011	268-010	06/22/2017	365.00		N RAMPART	DUMAINE	SMOKE	SWBNET,	1.00
268-012	268-010	06/22/2017	370.00		ST ANN	BURGUNDY	SMOKE	SWBNET,	1.00
268-013	268-011	06/22/2017	369.00		DUMAINE	BURGUNDY	SMOKE	SWBNET,	1.00
268-013	268-012	06/22/2017	365.00		BURGUNDY	DUMAINE	SMOKE	SWBNET,	1.00
268-014	268-010	06/21/2017	224.00		N RAMPART	ORLEANS	SMOKE	SWBNET,	1.00
268-015	268-012	06/22/2017	220.00		BURGUNDY	ORLEANS	SMOKE	SWBNET,	1.00
268-015	268-014	06/22/2017	372.00		ORLEANS	BURGUNDY	SMOKE	SWBNET,	1.00
268-016	268-015	06/22/2017	305.00		ORLEANS	DAUPHINE	SMOKE	SWBNET,	1.00
268-017	268-014	06/22/2017	195.00		N RAMPART	ST PETER	SMOKE	SWBNET,	1.00
268-018	268-015	06/22/2017	196.00		BURGUNDY	ST PETER	SMOKE	SWBNET,	1.00
268-018	268-017	06/22/2017	371.00		ST PETER	BURGUNDY	SMOKE	SWBNET,	1.00
268-019	268-018	06/22/2017	299.00		ST PETER	DAUPHINE	SMOKE	SWBNET,	1.00
268-020	268-018	06/23/2017	358.00		BURGUNDY	TOULOUSE	SMOKE	SWBNET,	1.00
268-021	268-020	06/22/2017	282.00		BURGUNDY	ST LOUIS	SMOKE	SWBNET,	1.00
268-022	268-017	06/22/2017	354.00		N RAMPART	TOULOUSE	SMOKE	SWBNET,	1.00
268-023	268-022	06/22/2017	315.00		TOULOUSE	BURGUNDY	SMOKE	SWBNET,	1.00
268-024	268-022	06/23/2017	370.00		N RAMPART	ST LOUIS	SMOKE	SWBNET,	1.00
268-025	268-024	06/23/2017	353.00		ST LOUIS	BURGUNDY	SMOKE	SWBNET,	1.00
268-026	268-025	06/23/2017	322.00		BURGUNDY	TOULOUSE	SMOKE	SWBNET,	1.00
268-027	268-025	06/23/2017	258.00		BURGUNDY	CONTI	SMOKE	SWBNET,	1.00
268-031	197-056	06/23/2017	368.00		BASIN	CONTI	SMOKE	SWBNET,	1.00
268-032	268-031	06/23/2017	335.00		BASIN	ST LOUIS	SMOKE	SWBNET,	1.00
268-033	268-024	06/23/2017	70.00		ST LOUIS	N RAMPART	SMOKE	SWBNET,	1.00
268-033	268-032	06/23/2017	170.00		ST LOUIS	N RAMPART	SMOKE	SWBNET,	1.00
268-034	268-017	06/23/2017	73.00		ST PETER	N RAMPART	SMOKE	SWBNET,	1.00
268-035	268-034	06/23/2017	148.00		ST PETER	BASIN	SMOKE	SWBNET,	1.00
268-036	268-035	05/20/2019	282.00		BASIN	TOULOUSE	SMOKE	SWBNET,	1.00
268-037	268-034	06/23/2017	355.00		N RAMPART	TOULOUSE	SMOKE	SWBNET,	1.00
268-038	268-037	06/23/2017	148.00		TOULOUSE	BASIN	SMOKE	SWBNET,	1.00
268-039	268-038	06/16/2017	330.00		BASIN	ST LOUIS	SMOKE	SWBNET,	1.00

<u>STRUCT 1</u>	<u>STRUCT 2</u>	<u>INSP DATE</u>	<u>LENGTH</u>	<u>ADDRESS</u>	<u>STREET</u>	<u>CROSS STREET</u>	<u>ACTIVITY</u>	<u>INSPECTED BY</u>	<u>REPEAT</u>
268-040	268-037	06/16/2017	300.00		N RAMPART	ST LOUIS	SMOKE	SWBNET,	1.00
268-041	269-047	06/16/2017	173.00		ORLEANS AV	TREME	SMOKE	SWBNET,	1.00
268-042	268-041	06/16/2017	198.00		ORLEANS AV	TOULOUSE	SMOKE	SWBNET,	1.00
268-043	268-042	06/23/2017	130.00		ORLEANS AV	TOULOUSE	SMOKE	SWBNET,	1.00
268-044	268-043	06/16/2017	85.00		BASIN	ST LOUIS	SMOKE	SWBNET,	1.00
268-045	268-044	06/16/2017	71.00		BASIN	ST LOUIS	SMOKE	SWBNET,	1.00
268-046	268-045	06/16/2017	55.00		BASIN	ST LOUIS	SMOKE	SWBNET,	1.00
268-047	268-046	06/16/2017	95.00		BASIN	ST LOUIS	SMOKE	SWBNET,	1.00
268-048	197-068	06/16/2017	378.00		TREME	CONTI	SMOKE	SWBNET,	1.00
268-049	268-048	06/16/2017	165.00		CONTI	CROZAT	SMOKE	SWBNET,	1.00
268-050	268-048	06/16/2017	275.00		TREME	ST LOUIS	SMOKE	SWBNET,	1.00
268-051	197-069	06/16/2017	377.00		CROZAT	CONTI	SMOKE	SWBNET,	1.00
268-052	268-051	03/23/2017	103.00		CONTI	BASIN	SMOKE	SWBNET,	1.00
268-053	197-061	06/19/2017	373.00		N RAMPART	CONTI	SMOKE	SWBNET,	1.00
268-054	268-053	06/19/2017	301.00		N RAMPART	ST LOUIS	SMOKE	SWBNET,	1.00
268-055	197-065	05/22/2019	368.00		BURGUNDY	CONTI	SMOKE	SWBNET,	1.00
268-055	268-053	06/19/2017	375.00		CONTI	BURGUNDY	SMOKE	SWBNET,	1.00
268-056	268-055	06/19/2017	300.00		BURGUNDY	ST LOUIS	SMOKE	SWBNET,	1.00
268-057	268-056	06/19/2017	42.00		BURGUNDY	ST LOUIS	SMOKE	SWBNET,	1.00
268-058	268-055	06/19/2017	303.00		CONTI	DAUPHINE	SMOKE	SWBNET,	1.00
268-059	269-016	06/19/2017	285.00		DUMAINE	TREME	SMOKE	SWBNET,	1.00
268-060	268-059	06/19/2017	320.00		TREME	ST PHILIP	SMOKE	SWBNET,	1.00
268-061	268-002	06/19/2017	25.00		TREME	ST PETER	SMOKE	SWBNET,	1.00
268-062	268-061	06/19/2017	80.00		TREME	ST PETER	SMOKE	SWBNET,	1.00
268-064	269-072	05/18/2019	267.00		CONTI	TREME	SMOKE	SWBNET,	1.00
269-001	269-SPSA	06/23/2017	100.00		ST ANN	TREME	SMOKE	SWBNET,	1.00
269-002	269-001	06/19/2017	37.00		ST ANN	TREME	SMOKE	SWBNET,	1.00
269-003	269-002	06/19/2017	15.00		ST ANN	TREME	SMOKE	SWBNET,	1.00
269-006	269-SPSA	06/19/2017	150.00		ST ANN	MARAIS	SMOKE	SWBNET,	1.00
269-007	269-006	06/19/2017	80.00		MARAIS	ST ANN	SMOKE	SWBNET,	1.00

<u>STRUCT 1</u>	<u>STRUCT 2</u>	<u>INSP DATE</u>	<u>LENGTH</u>	<u>ADDRESS</u>	<u>STREET</u>	<u>CROSS STREET</u>	<u>ACTIVITY</u>	<u>INSPECTED BY</u>	<u>REPEAT</u>
269-008	269-007	06/19/2017	124.00		ST ANN	TREME	SMOKE	SWBNET,	1.00
269-009	269-006	06/19/2017	315.00		ST ANN	N VILLERE	SMOKE	SWBNET,	1.00
269-010	269-009	06/19/2017	275.00		ST ANN	N ROBERTSON	SMOKE	SWBNET,	1.00
269-011	269-010	06/20/2017	12.00		ST ANN	N ROBERTSON	SMOKE	SWBNET,	1.00
269-012	269-011	06/20/2017	335.00		N ROBERTSON	DUMAINE	SMOKE	SWBNET,	1.00
269-013	269-012	06/20/2017	10.00		DUMAINE	N ROBERTSON	SMOKE	SWBNET,	1.00
269-014	269-013	06/20/2017	310.00		DUMAINE	N VILLERE	SMOKE	SWBNET,	1.00
269-015	269-014	06/20/2017	285.00		N VILLERE	ST ANN	SMOKE	SWBNET,	1.00
269-016	269-007	06/23/2017	280.00		MARAIS	DUMAINE	SMOKE	SWBNET,	1.00
269-016	269-014	06/20/2017	305.00		DUMAINE	MARAIS	SMOKE	SWBNET,	1.00
269-017	269-016	06/20/2017	330.00		MARAIS	ST PHILIP	SMOKE	SWBNET,	1.00
269-018	269-013	06/20/2017	29.00		N ROBERTSON	DUMAINE	SMOKE	SWBNET,	1.00
269-019	269-018	06/20/2017	315.00		DUMAINE	N VILLERE	SMOKE	SWBNET,	1.00
269-020	269-019	06/20/2017	295.00		N VILLERE	ST PHILIP	SMOKE	SWBNET,	1.00
269-021	269-018	06/20/2017	25.00		DUMAINE	N ROBERTSON	SMOKE	SWBNET,	1.00
269-022	269-021	06/20/2017	273.00		DUMAINE	N CLAIBORNE AV	SMOKE	SWBNET,	1.00
269-023	269-022	06/20/2017	15.00		DUMAINE	N CLAIBORNE AV	SMOKE	SWBNET,	1.00
269-024	269-023	06/20/2017	70.00		N CLAIBORNE AV	ST PHILIP	SMOKE	SWBNET,	1.00
269-025	269-024	06/20/2017	50.00		N CLAIBORNE AV	ST PHILIP	SMOKE	SWBNET,	1.00
269-026	269-025	05/16/2019	177.00		N CLAIBORNE AV	ST PHILIP	SMOKE	SWBNET,	1.00
269-027	269-011	06/21/2017	15.00		N ROBERTSON	ST ANN	SMOKE	SWBNET,	1.00
269-028	269-027	06/21/2017	325.00		N ROBERTSON	DUMAINE	SMOKE	SWBNET,	1.00
269-029	269-028	06/21/2017	279.00		DUMAINE	N CLAIBORNE AV	SMOKE	SWBNET,	1.00
269-030	269-034	06/21/2017	170.00		N ROBERTSON	ST ANN	SMOKE	SWBNET,	1.00
269-031	269-030	06/21/2017	40.00		ST ANN	N ROBERTSON	SMOKE	SWBNET,	1.00
269-032	269-031	06/21/2017	265.00		ST ANN	N CLAIBORNE AV	SMOKE	SWBNET,	1.00
269-033	269-032	06/21/2017	321.00		S CLAIBORNE AV	DUMAINE	SMOKE	SWBNET,	1.00
269-034	269-036	06/21/2017	10.00		ORLEANS AV	N ROBERTSON	SMOKE	SWBNET,	1.00
269-035	269-034	05/17/2019	224.00		ORLEANS AV	N VILLERE	SMOKE	SWBNET,	1.00
269-036	269-010	06/21/2017	177.00		N ROBERTSON	ORLEANS AV	SMOKE	SWBNET,	1.00

<u>STRUCT 1</u>	<u>STRUCT 2</u>	<u>INSP DATE</u>	<u>LENGTH</u>	<u>ADDRESS</u>	<u>STREET</u>	<u>CROSS STREET</u>	<u>ACTIVITY</u>	<u>INSPECTED BY</u>	<u>REPEAT</u>
269-037	269-036	06/21/2017	292.00		ORLEANS AV	N CLAIBORNE AV	SMOKE	SWBNET,	1.00
269-038	269-037	06/21/2017	114.00		N CLAIBORNE AV	ST ANN	SMOKE	SWBNET,	1.00
269-039	269-036	06/21/2017	70.00		N ROBERTSON	ORLEANS AV	SMOKE	SWBNET,	1.00
269-040	269-039	06/21/2017	292.00		ORLEANS AV	N CLAIBORNE AV	SMOKE	SWBNET,	1.00
269-041	269-040	06/21/2017	95.00		N CLAIBORNE AV	ST PETER	SMOKE	SWBNET,	1.00
269-042	269-039	06/21/2017	10.00		ORLEANS AV	N ROBERTSON	SMOKE	SWBNET,	1.00
269-043	269-042	06/23/2017	314.00		ORLEANS AV	N VILLERE	SMOKE	SWBNET,	1.00
269-044	269-043	06/21/2017	165.00		N VILLERE	ST PETER	SMOKE	SWBNET,	1.00
269-045	269-044	06/22/2017	295.00		ST PETER	MARAIS	SMOKE	SWBNET,	1.00
269-046	269-045	06/22/2017	135.00		MARAIS	LAFITTE	SMOKE	SWBNET,	1.00
269-047	269-046	06/22/2017	155.00		LAFITTE	ORLEANS AV	SMOKE	SWBNET,	1.00
269-048	269-042	05/18/2019	147.00		N ROBERTSON	ST PETER	SMOKE	SWBNET,	1.00
269-049	269-048	06/22/2017	198.00		N ROBERTSON	LAFITTE	SMOKE	SWBNET,	1.00
269-050	269-049	06/23/2017	300.00		LAFITTE	N CLAIBORNE AV	SMOKE	SWBNET,	1.00
269-051	269-049	06/22/2017	325.00		LAFITTE	N VILLERE	SMOKE	SWBNET,	1.00
269-052	269-051	05/18/2019	246.00		LAFITTE	MARAIS	SMOKE	SWBNET,	1.00
269-054	269-053	06/22/2017	290.00		ST PETER	N CLAIBORNE AV	SMOKE	SWBNET,	1.00
269-055	269-054	06/22/2017	178.00		ST PETER	N CLAIBORNE AV	SMOKE	SWBNET,	1.00
269-056	269-055	06/22/2017	185.00		N CLAIBORNE AV	ST PETER	SMOKE	SWBNET,	1.00
269-057	269-055	06/23/2017	205.00		N CLAIBORNE AV	LAFITTE	SMOKE	SWBNET,	1.00
269-058	269-057	06/22/2017	245.00		LAFITTE	N DERBIGNY	SMOKE	SWBNET,	1.00
269-059	269-053	06/22/2017	185.00		N ROBERTSON	LAFITTE	SMOKE	SWBNET,	1.00
269-060	269-059	06/22/2017	520.00		N ROBERTSON	ST LOUIS	SMOKE	SWBNET,	1.00
269-060	269-BP49	06/22/2017	10.00		N ROBERTSON	ST LOUIS	SMOKE	SWBNET,	1.00
269-061	269-060	06/22/2017	10.00		ST LOUIS	N ROBERTSON	SMOKE	SWBNET,	1.00
269-062	269-061	06/22/2017	255.00		ST LOUIS	N VILLERE	SMOKE	SWBNET,	1.00
269-063	269-060	06/22/2017	25.00		N ROBERTSON	ST LOUIS	SMOKE	SWBNET,	1.00
269-063	269-BP48	06/23/2017	10.00		N ROBERTSON	ST LOUIS	SMOKE	SWBNET,	1.00
269-064	269-063	06/28/2017	13.00		ST LOUIS	N ROBERTSON	SMOKE	SWBNET,	1.00
269-066	269-065	06/23/2017	279.00		ST LOUIS	MARAIS	SMOKE	SWBNET,	1.00

<u>STRUCT 1</u>	<u>STRUCT 2</u>	<u>INSP DATE</u>	<u>LENGTH</u>	<u>ADDRESS</u>	<u>STREET</u>	<u>CROSS STREET</u>	<u>ACTIVITY</u>	<u>INSPECTED BY</u>	<u>REPEAT</u>
269-068	198-002	06/23/2017	392.00		N ROBERTSON	CONTI	SMOKE	SWBNET,	1.00
269-068	269-067	06/23/2017	10.00		CONTI	N ROBERTSON	SMOKE	SWBNET,	1.00
269-069	198-005	06/23/2017	300.00		N VILLERE	CONTI	SMOKE	SWBNET,	1.00
269-069	269-068	06/23/2017	312.00		CONTI	N VILLERE	SMOKE	SWBNET,	1.00
269-070	269-069	06/23/2017	265.00		N VILLERE	ST LOUIS	SMOKE	SWBNET,	1.00
269-072	198-006	06/26/2017	386.00		MARAIS	CONTI	SMOKE	SWBNET,	1.00
269-075	269-073	06/15/2017	143.00		MARAIS	ST LOUIS	SMOKE	SWBNET,	1.00
269-076	269-075	06/15/2017	250.00		ST LOUIS	TREME	SMOKE	SWBNET,	1.00
269-077	198-008	06/15/2017	385.00		N CLAIBORNE AV	CONTI	SMOKE	SWBNET,	1.00
269-078	269-077	06/15/2017	302.00		N CLAIBORNE AV	ST LOUIS	SMOKE	SWBNET,	1.00
269-079	269-078	06/15/2017	235.00		ST LOUIS	N DERBIGNY	SMOKE	SWBNET,	1.00
269-080	270-013	06/15/2017	150.00		DUMAINE	N CLAIBORNE AV	SMOKE	SWBNET,	1.00
269-081	270-016	06/15/2017	260.00		ST ANN	N CLAIBORNE AV	SMOKE	SWBNET,	1.00
269-082	269-081	06/15/2017	161.00		N CLAIBORNE AV	DUMAINE	SMOKE	SWBNET,	1.00
269-083	269-081	06/15/2017	157.00		N CLAIBORNE AV	ORLEANS AV	SMOKE	SWBNET,	1.00
269-084	270-017	06/15/2017	233.00		ORLEANS AV	N CLAIBORNE AV	SMOKE	SWBNET,	1.00
269-085	269-030	06/15/2017	311.00		ST ANN	N VILLERE	SMOKE	SWBNET,	1.00
269-086	269-085	06/15/2017	170.00		N VILLERE	ORLEANS AV	SMOKE	SWBNET,	1.00
269-087	269-086	06/15/2017	249.00		ORLEANS AV	MARAIS	SMOKE	SWBNET,	1.00
269-088	269-085	06/15/2017	280.00		ST ANN	MARAIS	SMOKE	SWBNET,	1.00
269-089	269-088	06/15/2017	91.00		MARAIS	ORLEANS AV	SMOKE	SWBNET,	1.00
269-090	285-079	06/16/2017	179.00		N CLAIBORNE AV	DUMAINE	SMOKE	SWBNET,	1.00
269-092	269-068	06/16/2017	234.00		N ROBERTSON	ST LOUIS	SMOKE	SWBNET,	1.00
269-093	269-092	06/16/2017	15.00		N ROBERTSON	ST LOUIS	SMOKE	SWBNET,	1.00
269-094	269-021	06/16/2017	303.00		N ROBERTSON	ST PHILIP	SMOKE	SWBNET,	1.00
269-095	269-053	06/16/2017	258.00		ST PETER	N VILLERE	SMOKE	SWBNET,	1.00
269-BP48	269-D2	06/16/2017	10.00		N ROBERTSON	ST LOUIS	SMOKE	SWBNET,	1.00
269-BP49	269-D3	06/16/2017	10.00		N ROBERTSON	ST LOUIS	SMOKE	SWBNET,	1.00
270-001	199-002	06/16/2017	345.00		N DERBIGNY	CONTI	SMOKE	SWBNET,	1.00
270-001	269-077	06/16/2017	280.00		CONTI	N DERBIGNY	SMOKE	SWBNET,	1.00

<u>STRUCT 1</u>	<u>STRUCT 2</u>	<u>INSP DATE</u>	<u>LENGTH</u>	<u>ADDRESS</u>	<u>STREET</u>	<u>CROSS STREET</u>	<u>ACTIVITY</u>	<u>INSPECTED BY</u>	<u>REPEAT</u>
270-002	270-056	06/26/2017	50.00		N DERBIGNY	ST LOUIS	SMOKE	SWBNET,	1.00
270-003	270-002	06/16/2017	290.00		ST LOUIS	N ROMAN	SMOKE	SWBNET,	1.00
270-004	270-001	06/16/2017	350.00		CONTI	N ROMAN	SMOKE	SWBNET,	1.00
270-005	270-004	06/16/2017	303.00		N ROMAN	ST LOUIS	SMOKE	SWBNET,	1.00
270-006	270-005	06/16/2017	300.00		ST LOUIS	N PRIEUR	SMOKE	SWBNET,	1.00
270-007	270-004	06/16/2017	352.00		CONTI	N PRIEUR	SMOKE	SWBNET,	1.00
270-008	270-007	06/16/2017	305.00		N PRIEUR	ST LOUIS	SMOKE	SWBNET,	1.00
270-009	270-008	06/19/2017	295.00		ST LOUIS	N JOHNSON	SMOKE	SWBNET,	1.00
270-010	270-007	06/19/2017	346.00		CONTI	N JOHNSON	SMOKE	SWBNET,	1.00
270-011	270-010	06/19/2017	303.00		N JOHNSON	ST LOUIS	SMOKE	SWBNET,	1.00
270-012	270-011	06/19/2017	265.00		ST LOUIS	N GALVEZ	SMOKE	SWBNET,	1.00
270-013	286-008	06/19/2017	377.00		N DERBIGNY	DUMAINE	SMOKE	SWBNET,	1.00
270-014	270-013	06/19/2017	150.00		N DERBIGNY	ST ANN	SMOKE	SWBNET,	1.00
270-015	270-014	06/19/2017	52.00		N DERBIGNY	ST ANN	SMOKE	SWBNET,	1.00
270-016	270-015	06/19/2017	170.00		N DERBIGNY	ST ANN	SMOKE	SWBNET,	1.00
270-017	270-016	06/19/2017	185.00		N DERBIGNY	ORLEANS AV	SMOKE	SWBNET,	1.00
270-018	270-014	06/19/2017	48.00		N DERBIGNY	ST ANN	SMOKE	SWBNET,	1.00
270-019	270-013	06/19/2017	355.00		DUMAINE	N ROMAN	SMOKE	SWBNET,	1.00
270-020	270-019	06/19/2017	365.00		N ROMAN	ST ANN	SMOKE	SWBNET,	1.00
270-021	270-018	06/26/2017	207.00		N DERBIGNY	ST ANN	SMOKE	SWBNET,	1.00
270-021	270-020	06/19/2017	260.00		ST ANN	N DERBIGNY	SMOKE	SWBNET,	1.00
270-022	270-020	06/19/2017	185.00		N ROMAN	ORLEANS AV	SMOKE	SWBNET,	1.00
270-023	270-022	06/19/2017	330.00		ORLEANS AV	N PRIEUR	SMOKE	SWBNET,	1.00
270-024	270-023	06/19/2017	325.00		ORLEANS AV	N JOHNSON	SMOKE	SWBNET,	1.00
270-026	270-025	06/20/2017	158.00		N PRIEUR	ORLEANS AV	SMOKE	SWBNET,	1.00
270-027	270-019	06/20/2017	328.00		DUMAINE	N PRIEUR	SMOKE	SWBNET,	1.00
270-028	270-027	06/20/2017	310.00		N PRIEUR	ST ANN	SMOKE	SWBNET,	1.00
270-029	286-010	06/20/2017	310.00		N ROMAN	DUMAINE	SMOKE	SWBNET,	1.00
270-030	286-011	06/20/2017	342.00		N PRIEUR	DUMAINE	SMOKE	SWBNET,	1.00
270-031	286-023	06/20/2017	310.00		N PRIEUR	DUMAINE	SMOKE	SWBNET,	1.00

<u>STRUCT 1</u>	<u>STRUCT 2</u>	<u>INSP DATE</u>	<u>LENGTH</u>	<u>ADDRESS</u>	<u>STREET</u>	<u>CROSS STREET</u>	<u>ACTIVITY</u>	<u>INSPECTED BY</u>	<u>REPEAT</u>
270-032	286-022	06/20/2017	380.00		N JOHNSON	DUMAINE	SMOKE	SWBNET,	1.00
270-033	270-032	06/20/2017	376.00		N JOHNSON	ST ANN	SMOKE	SWBNET,	1.00
270-034	270-033	06/20/2017	153.00		N JOHNSON	ORLEANS AV	SMOKE	SWBNET,	1.00
270-035	270-033	06/20/2017	307.00		ST ANN	N GALVEZ	SMOKE	SWBNET,	1.00
270-036	270-033	06/20/2017	323.00		ST ANN	N PRIEUR	SMOKE	SWBNET,	1.00
270-037	270-036	06/20/2017	152.00		N PRIEUR	ORLEANS AV	SMOKE	SWBNET,	1.00
270-038	270-032	06/20/2017	328.00		DUMAINE	N PRIEUR	SMOKE	SWBNET,	1.00
270-039	270-038	06/21/2017	295.00		N PRIEUR	ST ANN	SMOKE	SWBNET,	1.00
270-040	271-016	06/21/2017	317.00		ORLEANS AV	N JOHNSON	SMOKE	SWBNET,	1.00
270-042	271-036	06/21/2017	264.00		LAFITTE	N JOHNSON	SMOKE	SWBNET,	1.00
270-043	269-056	06/26/2017	103.00		ST PETER	N DERBIGNY	SMOKE	SWBNET,	1.00
270-044	270-043	06/21/2017	197.00		ST PETER	N ROMAN	SMOKE	SWBNET,	1.00
270-045	270-044	06/22/2017	35.00		ST PETER	N ROMAN	SMOKE	SWBNET,	1.00
270-046	270-045	06/22/2017	137.00		ST PETER	N ROMAN	SMOKE	SWBNET,	1.00
270-047	270-046	06/22/2017	270.00		N ROMAN	LAFITTE	SMOKE	SWBNET,	1.00
270-048	270-047	06/22/2017	297.00		LAFITTE	N PRIEUR	SMOKE	SWBNET,	1.00
270-049	270-046	06/22/2017	370.00		ST PETER	N PRIEUR	SMOKE	SWBNET,	1.00
270-050	270-049	06/22/2017	235.00		ST PETER	N JOHNSON	SMOKE	SWBNET,	1.00
270-051	270-049	06/22/2017	301.00		N PRIEUR	LAFITTE	SMOKE	SWBNET,	1.00
270-052	270-051	06/26/2017	225.00		LAFITTE	N JOHNSON	SMOKE	SWBNET,	1.00
270-054	270-042	06/22/2017	34.00		LAFITTE	N JOHNSON	SMOKE	SWBNET,	1.00
270-055	270-047	06/23/2017	8.00		N ROMAN	LAFITTE	SMOKE	SWBNET,	1.00
270-056	270-001	06/26/2017	254.00		N DERBIGNY	ST LOUIS	SMOKE	SWBNET,	1.00
271-001	287-034	06/23/2017	402.00		N ROCHEBLAVE	DUMAINE	SMOKE	SWBNET,	1.00
271-002	271-001	06/23/2017	241.00		DUMAINE	N DORGENOIS	SMOKE	SWBNET,	1.00
271-003	271-001	06/23/2017	345.00		DUMAINE	N TONTI	SMOKE	SWBNET,	1.00
271-004	271-003	06/23/2017	305.00		N TONTI	ST ANN	SMOKE	SWBNET,	1.00
271-005	271-001	06/26/2017	375.00		N ROCHEBLAVE	ST ANN	SMOKE	SWBNET,	1.00
271-006	271-005	06/23/2017	238.00		ST ANN	N DORGENOIS	SMOKE	SWBNET,	1.00
271-007	271-005	06/23/2017	345.00		ST ANN	N TONTI	SMOKE	SWBNET,	1.00

<u>STRUCT 1</u>	<u>STRUCT 2</u>	<u>INSP DATE</u>	<u>LENGTH</u>	<u>ADDRESS</u>	<u>STREET</u>	<u>CROSS STREET</u>	<u>ACTIVITY</u>	<u>INSPECTED BY</u>	<u>REPEAT</u>
271-008	271-007	06/23/2017	145.00		N TONTI	ORLEANS AV	SMOKE	SWBNET,	1.00
271-009	271-005	06/23/2017	210.00		N ROCHEBLAVE	ORLEANS AV	SMOKE	SWBNET,	1.00
271-010	271-009	06/23/2017	110.00		ORLEANS AV	N DORGENOIS	SMOKE	SWBNET,	1.00
271-011	271-009	06/23/2017	47.00		ORLEANS AV	N ROCHEBLAVE	SMOKE	SWBNET,	1.00
271-012	271-011	06/23/2017	300.00		ORLEANS AV	N TONTI	SMOKE	SWBNET,	1.00
271-013	271-012	06/23/2017	355.00		ORLEANS AV	N MIRO	SMOKE	SWBNET,	1.00
271-014	271-013	06/23/2017	335.00		ORLEANS AV	N GALVEZ	SMOKE	SWBNET,	1.00
271-015	271-014	10/03/2017	111.00		N GALVEZ	ST ANN	SMOKE	SWBNET,	1.00
271-016	271-014	10/03/2017	35.00		ORLEANS AV	N GALVEZ	SMOKE	SWBNET,	1.00
271-017	271-013	10/03/2017	192.00		N MIRO	ST ANN	SMOKE	SWBNET,	1.00
271-018	271-017	10/03/2017	293.00		ST ANN	N TONTI	SMOKE	SWBNET,	1.00
271-019	271-017	10/03/2017	317.00		N MIRO	DUMAINE	SMOKE	SWBNET,	1.00
271-020	271-017	10/03/2017	335.00		ST ANN	N GALVEZ	SMOKE	SWBNET,	1.00
271-022	271-009	10/03/2017	55.00		N ROCHEBLAVE	ORLEANS AV	SMOKE	SWBNET,	1.00
271-023	271-022	10/03/2017	178.00		N ROCHEBLAVE	ORLEANS AV	SMOKE	SWBNET,	1.00
271-024	271-023	10/03/2017	397.00		ST PETER	N DORGENOIS	SMOKE	SWBNET,	1.00
271-025	271-023	10/03/2017	433.00		N ROCHEBLAVE	LAFITTE	SMOKE	SWBNET,	1.00
271-026	271-025	10/10/2017	390.00		LAFITTE	N DORGENOIS	SMOKE	SWBNET,	1.00
271-027	271-025	10/03/2017	300.00		LAFITTE	N TONTI	SMOKE	SWBNET,	1.00
271-028	271-023	10/03/2017	346.00		ST PETER	N TONTI	SMOKE	SWBNET,	1.00
271-029	271-028	10/03/2017	400.00		N TONTI	LAFITTE	SMOKE	SWBNET,	1.00
271-030	271-029	10/03/2017	305.00		LAFITTE	N MIRO	SMOKE	SWBNET,	1.00
271-032	271-031	10/03/2017	376.00		N MIRO	LAFITTE	SMOKE	SWBNET,	1.00
271-033	271-032	10/03/2017	310.00		LAFITTE	N GALVEZ	SMOKE	SWBNET,	1.00
271-034	271-031	10/03/2017	336.00		ST PETER	N GALVEZ	SMOKE	SWBNET,	1.00
271-036	271-035	10/10/2017	347.00		N GALVEZ	LAFITTE	SMOKE	SWBNET,	1.00
271-037	287-013	10/04/2017	412.00		N MIRO	DUMAINE	SMOKE	SWBNET,	1.00
271-038	271-037	10/04/2017	302.00		DUMAINE	N TONTI	SMOKE	SWBNET,	1.00
271-039	271-037	10/04/2017	298.00		DUMAINE	N GALVEZ	SMOKE	SWBNET,	1.00
271-040	287-014	10/04/2017	332.00		N GALVEZ	DUMAINE	SMOKE	SWBNET,	1.00



<u>STRUCT 1</u>	<u>STRUCT 2</u>	<u>INSP DATE</u>	<u>LENGTH</u>	<u>ADDRESS</u>	<u>STREET</u>	<u>CROSS STREET</u>	<u>ACTIVITY</u>	<u>INSPECTED BY</u>	<u>REPEAT</u>
271-041	287-068	10/04/2017	287.00		N GALVEZ	DUMAINE	SMOKE	SWBNET,	1.00
271-042	270-032	10/04/2017	336.00		DUMAINE	N GALVEZ	SMOKE	SWBNET,	1.00
271-044	287-015	10/10/2017	350.00		N TONTI	DUMAINE	SMOKE	SWBNET,	1.00
271-045	200-023	10/04/2017	355.00		N ROCHEBLAVE	CONTI	SMOKE	SWBNET,	1.00
271-046	271-059	10/04/2017	135.00		N ROCHEBLAVE	ST LOUIS	SMOKE	SWBNET,	1.00
271-047	271-046	10/04/2017	165.00		ST LOUIS	N TONTI	SMOKE	SWBNET,	1.00
271-048	271-047	10/04/2017	146.00		ST LOUIS	N TONTI	SMOKE	SWBNET,	1.00
271-049	271-045	10/04/2017	350.00		CONTI	N TONTI	SMOKE	SWBNET,	1.00
271-050	271-049	10/04/2017	295.00		N TONTI	ST LOUIS	SMOKE	SWBNET,	1.00
271-051	271-050	10/04/2017	285.00		ST LOUIS	N MIRO	SMOKE	SWBNET,	1.00
271-052	271-049	10/04/2017	350.00		CONTI	N MIRO	SMOKE	SWBNET,	1.00
271-053	271-052	10/04/2017	295.00		N MIRO	ST LOUIS	SMOKE	SWBNET,	1.00
271-054	271-053	10/04/2017	245.00		ST LOUIS	N GALVEZ	SMOKE	SWBNET,	1.00
271-055	271-052	10/05/2017	297.00		CONTI	N GALVEZ	SMOKE	SWBNET,	1.00
271-056	271-055	10/05/2017	285.00		N GALVEZ	ST LOUIS	SMOKE	SWBNET,	1.00
271-057	270-010	10/05/2017	313.00		CONTI	N GALVEZ	SMOKE	SWBNET,	1.00
271-058	271-057	10/05/2017	255.00		N GALVEZ	ST LOUIS	SMOKE	SWBNET,	1.00
271-059	271-045	10/05/2017	160.00		N ROCHEBLAVE	OAK AL	SMOKE	SWBNET,	1.00
271-060	271-059	10/05/2017	242.00		OAK AL	N TONTI	SMOKE	SWBNET,	1.00
272-002	272-001	10/05/2017	82.00		TOULOUSE	N BROAD	SMOKE	SWBNET,	1.00
272-003	272-002	10/10/2017	360.00		N BROAD	ST PETER	SMOKE	SWBNET,	1.00
272-004	272-003	10/05/2017	20.00		ST PETER	N BROAD	SMOKE	SWBNET,	1.00
272-005	272-004	10/05/2017	310.00		N BROAD	TOULOUSE	SMOKE	SWBNET,	1.00
272-006	272-004	10/05/2017	240.00		ST PETER	N WHITE	SMOKE	SWBNET,	1.00
272-007	272-002	10/05/2017	263.00		TOULOUSE	N WHITE	SMOKE	SWBNET,	1.00
272-008	272-007	10/05/2017	263.00		TOULOUSE	N WHITE	SMOKE	SWBNET,	1.00
272-009	272-008	10/05/2017	200.00		N WHITE	LAFITTE	SMOKE	SWBNET,	1.00
272-011	272-010	10/05/2017	233.00		LAFITTE	N BROAD	SMOKE	SWBNET,	1.00
272-012	272-006	10/05/2017	258.00		ST PETER	N WHITE	SMOKE	SWBNET,	1.00
272-012	272-008	10/05/2017	360.00		N WHITE	ST PETER	SMOKE	SWBNET,	1.00

<u>STRUCT 1</u>	<u>STRUCT 2</u>	<u>INSP DATE</u>	<u>LENGTH</u>	<u>ADDRESS</u>	<u>STREET</u>	<u>CROSS STREET</u>	<u>ACTIVITY</u>	<u>INSPECTED BY</u>	<u>REPEAT</u>
272-013	272-012	10/06/2017	153.00		N WHITE	ORLEANS AV	SMOKE	SWBNET,	1.00
272-014	272-013	10/06/2017	283.00		ORLEANS AV	N DUPRE	SMOKE	SWBNET,	1.00
272-015	272-013	10/06/2017	227.00		ORLEANS AV	N BROAD	SMOKE	SWBNET,	1.00
272-016	272-015	10/06/2017	223.00		ORLEANS AV	N BROAD	SMOKE	SWBNET,	1.00
272-017	272-003	10/06/2017	220.00		N BROAD	ORLEANS AV	SMOKE	SWBNET,	1.00
272-018	272-017	10/06/2017	223.00		N BROAD	ST ANN	SMOKE	SWBNET,	1.00
272-019	272-018	10/06/2017	15.00		ST ANN	N BROAD	SMOKE	SWBNET,	1.00
272-020	272-019	10/06/2017	153.00		N BROAD	ORLEANS AV	SMOKE	SWBNET,	1.00
272-021	272-018	10/06/2017	370.00		N BROAD	DUMAINE	SMOKE	SWBNET,	1.00
272-022	272-021	10/06/2017	16.00		DUMAINE	N BROAD	SMOKE	SWBNET,	1.00
272-023	272-079	10/10/2017	252.00		DUMAINE	N WHITE	SMOKE	SWBNET,	1.00
272-024	272-023	10/06/2017	373.00		N WHITE	ST ANN	SMOKE	SWBNET,	1.00
272-024	272-077	10/06/2017	276.00		ST ANN	N WHITE	SMOKE	SWBNET,	1.00
272-025	272-024	10/09/2017	175.00		N WHITE	ORLEANS AV	SMOKE	SWBNET,	1.00
272-027	272-026	10/09/2017	258.00		ORLEANS AV	N WHITE	SMOKE	SWBNET,	1.00
272-028	271-022	10/09/2017	456.00		ORLEANS AV	N DORGENOIS	SMOKE	SWBNET,	1.00
272-029	272-028	10/09/2017	273.00		ORLEANS AV	N BROAD	SMOKE	SWBNET,	1.00
272-030	272-029	10/09/2017	265.00		ORLEANS AV	N BROAD	SMOKE	SWBNET,	1.00
272-031	272-030	10/10/2017	163.00		N BROAD	ST PETER	SMOKE	SWBNET,	1.00
272-032	272-031	10/09/2017	300.00		N BROAD	TOULOUSE	SMOKE	SWBNET,	1.00
272-033	272-028	10/09/2017	163.00		N DORGENOIS	ST PETER	SMOKE	SWBNET,	1.00
272-034	272-033	10/09/2017	272.00		ST PETER	N BROAD	SMOKE	SWBNET,	1.00
272-035	272-034	10/09/2017	203.00		ST PETER	N BROAD	SMOKE	SWBNET,	1.00
272-036	272-033	10/09/2017	356.00		N DORGENOIS	TOULOUSE	SMOKE	SWBNET,	1.00
272-037	272-036	10/10/2017	502.00		TOULOUSE	N BROAD	SMOKE	SWBNET,	1.00
272-037	272-X09	10/09/2017	5.00		TOULOUSE	N BROAD	SMOKE	SWBNET,	1.00
272-038	272-001	10/09/2017	58.00		TOULOUSE	N BROAD	SMOKE	SWBNET,	1.00
272-039	272-038	10/09/2017	151.00		TOULOUSE	N BROAD	SMOKE	SWBNET,	1.00
272-040	272-039	10/09/2017	40.00		TOULOUSE	N DORGENOIS	SMOKE	SWBNET,	1.00
272-041	272-040	10/10/2017	276.00		TOULOUSE	N DORGENOIS	SMOKE	SWBNET,	1.00

<u>STRUCT 1</u>	<u>STRUCT 2</u>	<u>INSP DATE</u>	<u>LENGTH</u>	<u>ADDRESS</u>	<u>STREET</u>	<u>CROSS STREET</u>	<u>ACTIVITY</u>	<u>INSPECTED BY</u>	<u>REPEAT</u>
272-043	271-026	10/10/2017	72.00		LAFITTE	N DORGENOIS	SMOKE	SWBNET,	1.00
272-044	272-043	10/10/2017	38.00		LAFITTE	N DORGENOIS	SMOKE	SWBNET,	1.00
272-045	272-044	10/10/2017	364.00		LAFITTE	N BROAD	SMOKE	SWBNET,	1.00
272-046	271-006	10/10/2017	236.00		ST ANN	N DORGENOIS	SMOKE	SWBNET,	1.00
272-047	272-046	10/10/2017	147.00		N DORGENOIS	ORLEANS AV	SMOKE	SWBNET,	1.00
272-048	272-046	10/10/2017	252.00		ST ANN	N BROAD	SMOKE	SWBNET,	1.00
272-049	272-048	10/10/2017	270.00		ST ANN	N BROAD	SMOKE	SWBNET,	1.00
272-050	272-049	10/10/2017	168.00		N BROAD	ORLEANS AV	SMOKE	SWBNET,	1.00
272-051	271-002	10/10/2017	237.00		DUMAINE	N DORGENOIS	SMOKE	SWBNET,	1.00
272-051	288-036	10/10/2017	408.00		N DORGENOIS	DUMAINE	SMOKE	SWBNET,	1.00
272-052	272-051	10/02/2017	301.00		N DORGENOIS	ST ANN	SMOKE	SWBNET,	1.00
272-053	272-051	10/02/2017	260.00		DUMAINE	N BROAD	SMOKE	SWBNET,	1.00
272-054	272-053	10/02/2017	263.00		DUMAINE	N BROAD	SMOKE	SWBNET,	1.00
272-055	272-054	10/02/2017	320.00		N BROAD	ST ANN	SMOKE	SWBNET,	1.00
272-056	288-038	10/02/2017	339.00		N BROAD	DUMAINE	SMOKE	SWBNET,	1.00
272-057	272-022	10/02/2017	307.00		N BROAD	ST ANN	SMOKE	SWBNET,	1.00
272-058	288-003	10/03/2017	347.00		N WHITE	DUMAINE	SMOKE	SWBNET,	1.00
272-059	272-060	10/03/2017	22.00		CONTI	N BROAD	SMOKE	SWBNET,	1.00
272-060	272-063	10/03/2017	515.00		CONTI	N BROAD	SMOKE	SWBNET,	1.00
272-061	272-060	10/02/2017	17.00		N BROAD	CONTI	SMOKE	SWBNET,	1.00
272-062	272-061	10/02/2017	173.00		N BROAD	ST LOUIS	SMOKE	SWBNET,	1.00
272-063	271-045	10/02/2017	447.00		CONTI	N DORGENOIS	SMOKE	SWBNET,	1.00
272-064	272-063	10/02/2017	292.00		N DORGENOIS	ST LOUIS	SMOKE	SWBNET,	1.00
272-065	272-064	10/02/2017	240.00		ST LOUIS	N BROAD	SMOKE	SWBNET,	1.00
272-066	272-065	10/02/2017	241.00		ST LOUIS	N BROAD	SMOKE	SWBNET,	1.00
272-067	201-045	10/03/2017	337.00		N WHITE	CONTI	SMOKE	SWBNET,	1.00
272-068	272-080	10/09/2017	255.00		CONTI	N BROAD	SMOKE	SWBNET,	1.00
272-069	272-068	10/03/2017	168.00		N BROAD	ST LOUIS	SMOKE	SWBNET,	1.00
272-070	272-067	10/03/2017	225.00		N WHITE	ST LOUIS	SMOKE	SWBNET,	1.00
272-071	272-070	10/03/2017	240.00		ST LOUIS	N BROAD	SMOKE	SWBNET,	1.00

<u>STRUCT 1</u>	<u>STRUCT 2</u>	<u>INSP DATE</u>	<u>LENGTH</u>	<u>ADDRESS</u>	<u>STREET</u>	<u>CROSS STREET</u>	<u>ACTIVITY</u>	<u>INSPECTED BY</u>	<u>REPEAT</u>
272-072	272-071	10/03/2017	230.00		ST LOUIS	N BROAD	SMOKE	SWBNET,	1.00
272-073	273-068	10/03/2017	279.00		ST LOUIS	N WHITE	SMOKE	SWBNET,	1.00
272-074	273-067	10/03/2017	286.00		CONTI	N WHITE	SMOKE	SWBNET,	1.00
272-075	271-010	10/03/2017	423.00		ORLEANS AV	N DORGENOIS	SMOKE	SWBNET,	1.00
272-076	272-075	10/03/2017	411.00		ORLEANS AV	N BROAD	SMOKE	SWBNET,	1.00
272-077	272-019	10/03/2017	225.00		ST ANN	N WHITE	SMOKE	SWBNET,	1.00
272-078	272-022	10/09/2017	374.00		N BROAD	ST PHILIP	SMOKE	SWBNET,	1.00
272-079	272-022	10/09/2017	238.00		DUMAINE	N WHITE	SMOKE	SWBNET,	1.00
272-080	272-067	10/09/2017	250.00		CONTI	N BROAD	SMOKE	SWBNET,	1.00
272-081	272-039	10/09/2017	260.00		TOULOUSE	N DORGENOIS	SMOKE	SWBNET,	1.00
272-X09	272-036	10/03/2017	496.00		TOULOUSE	N BROAD	SMOKE	SWBNET,	1.00
273-001	272-008	10/03/2017	340.00		TOULOUSE	N DUPRE	SMOKE	SWBNET,	1.00
273-002	273-001	10/03/2017	225.00		N DUPRE	LAFITTE	SMOKE	SWBNET,	1.00
273-003	273-002	10/03/2017	267.00		LAFITTE AVE	N GAYOSO	SMOKE	SWBNET,	1.00
273-004	272-012	10/03/2017	338.00		ST PETER	N DUPRE	SMOKE	SWBNET,	1.00
273-004	273-001	10/03/2017	363.00		N DUPRE	ST PETER	SMOKE	SWBNET,	1.00
273-005	273-004	10/03/2017	156.00		N DUPRE	ORLEANS AV	SMOKE	SWBNET,	1.00
273-006	273-005	10/03/2017	275.00		ORLEANS AV	N GAYOSO	SMOKE	SWBNET,	1.00
273-007	273-001	10/03/2017	337.00		TOULOUSE	N GAYOSO	SMOKE	SWBNET,	1.00
273-008	273-007	10/03/2017	203.00		N GAYOSO	LAFITTE	SMOKE	SWBNET,	1.00
273-009	273-004	10/03/2017	335.00		ST PETER	N GAYOSO	SMOKE	SWBNET,	1.00
273-009	273-007	10/04/2017	363.00		N GAYOSO	ST PETER	SMOKE	SWBNET,	1.00
273-010	273-009	10/04/2017	155.00		N GAYOSO	ORLEANS AV	SMOKE	SWBNET,	1.00
273-011	273-010	10/04/2017	277.00		ORLEANS AV	N SALCEDO	SMOKE	SWBNET,	1.00
273-012	273-007	10/04/2017	340.00		TOULOUSE	N SALCEDO	SMOKE	SWBNET,	1.00
273-013	273-012	10/04/2017	274.00		N SALCEDO	LAFITTE	SMOKE	SWBNET,	1.00
273-014	273-013	10/01/2017	282.00		LAFITTE	N GAYOSO	SMOKE	SWBNET,	1.00
273-015	273-013	10/04/2017	202.00		LAFITTE	N LOPEZ	SMOKE	SWBNET,	1.00
273-016	273-009	10/04/2017	340.00		ST PETER	N SALCEDO	SMOKE	SWBNET,	1.00
273-017	273-016	10/04/2017	155.00		N SALCEDO	ORLEANS AV	SMOKE	SWBNET,	1.00

<u>STRUCT 1</u>	<u>STRUCT 2</u>	<u>INSP DATE</u>	<u>LENGTH</u>	<u>ADDRESS</u>	<u>STREET</u>	<u>CROSS STREET</u>	<u>ACTIVITY</u>	<u>INSPECTED BY</u>	<u>REPEAT</u>
273-018	273-012	10/04/2017	260.00		TOULOUSE	N LOPEZ	SMOKE	SWBNET,	1.00
273-019	273-018	10/04/2017	290.00		N LOPEZ	LAFITTE	SMOKE	SWBNET,	1.00
273-020	273-019	10/04/2017	297.00		LAFITTE	N RENDON	SMOKE	SWBNET,	1.00
273-021	273-016	10/04/2017	258.00		ST PETER	N LOPEZ	SMOKE	SWBNET,	1.00
273-021	273-018	10/04/2017	360.00		N LOPEZ	ST PETER	SMOKE	SWBNET,	1.00
273-022	273-021	10/04/2017	153.00		N LOPEZ	ORLEANS AV	SMOKE	SWBNET,	1.00
273-024	273-018	10/04/2017	365.00		TOULOUSE	N RENDON	SMOKE	SWBNET,	1.00
273-025	273-024	10/09/2017	320.00		N RENDON	LAFITTE	SMOKE	SWBNET,	1.00
273-026	273-021	10/05/2017	364.00		ST PETER	N RENDON	SMOKE	SWBNET,	1.00
273-026	273-024	10/09/2017	364.00		N RENDON	ST PETER	SMOKE	SWBNET,	1.00
273-027	273-026	10/05/2017	112.00		N RENDON	ORLEANS AV	SMOKE	SWBNET,	1.00
273-028	289-017	10/05/2017	428.00		N SALCEDO	DUMAINE	SMOKE	SWBNET,	1.00
273-029	273-028	10/09/2017	335.00		DUMAINE	N GAYOSO	SMOKE	SWBNET,	1.00
273-030	273-029	10/05/2017	375.00		N GAYOSO	ST ANN	SMOKE	SWBNET,	1.00
273-031	273-030	10/05/2017	275.00		ST ANN	N SALCEDO	SMOKE	SWBNET,	1.00
273-032	273-030	10/05/2017	220.00		N GAYOSO	ORLEANS AV	SMOKE	SWBNET,	1.00
273-033	273-032	10/05/2017	270.00		ORLEANS AV	N SALCEDO	SMOKE	SWBNET,	1.00
273-034	273-028	10/05/2017	377.00		N SALCEDO	ST ANN	SMOKE	SWBNET,	1.00
273-035	273-034	10/05/2017	201.00		ST ANN	N LOPEZ	SMOKE	SWBNET,	1.00
273-036	273-034	10/05/2017	225.00		N SALCEDO	ORLEANS AV	SMOKE	SWBNET,	1.00
273-037	273-036	10/05/2017	197.00		ORLEANS AV	N LOPEZ	SMOKE	SWBNET,	1.00
273-038	273-028	10/05/2017	257.00		DUMAINE	N LOPEZ	SMOKE	SWBNET,	1.00
273-039	273-072	10/05/2017	275.00		DUMAINE	N RENDON	SMOKE	SWBNET,	1.00
273-040	273-038	10/05/2017	378.00		N LOPEZ	ST ANN	SMOKE	SWBNET,	1.00
273-041	273-040	10/05/2017	32.00		ST ANN	N LOPEZ	SMOKE	SWBNET,	1.00
273-042	273-041	10/05/2017	268.00		ST ANN	N RENDON	SMOKE	SWBNET,	1.00
273-043	273-040	10/05/2017	228.00		N LOPEZ	ORLEANS AV	SMOKE	SWBNET,	1.00
273-044	273-043	10/05/2017	310.00		ORLEANS AV	N RENDON	SMOKE	SWBNET,	1.00
273-045	289-023	10/06/2017	376.00		N RENDON	DUMAINE	SMOKE	SWBNET,	1.00
273-046	273-045	10/06/2017	15.00		N RENDON	DUMAINE	SMOKE	SWBNET,	1.00

<u>STRUCT 1</u>	<u>STRUCT 2</u>	<u>INSP DATE</u>	<u>LENGTH</u>	<u>ADDRESS</u>	<u>STREET</u>	<u>CROSS STREET</u>	<u>ACTIVITY</u>	<u>INSPECTED BY</u>	<u>REPEAT</u>
273-047	273-046	10/06/2017	44.00		N RENDON	DUMAINE	SMOKE	SWBNET,	1.00
273-048	273-047	10/06/2017	378.00		N RENDON	ST ANN	SMOKE	SWBNET,	1.00
273-049	273-048	10/06/2017	227.00		N RENDON	ORLEANS AV	SMOKE	SWBNET,	1.00
273-050	289-020	10/06/2017	360.00		N LOPEZ	DUMAINE	SMOKE	SWBNET,	1.00
273-051	272-023	10/06/2017	348.00		DUMAINE	N DUPRE	SMOKE	SWBNET,	1.00
273-052	273-051	10/06/2017	280.00		DUMAINE	N GAYOSO	SMOKE	SWBNET,	1.00
273-053	273-051	10/06/2017	378.00		N DUPRE	ST ANN	SMOKE	SWBNET,	1.00
273-054	273-053	10/06/2017	285.00		ST ANN	N GAYOSO	SMOKE	SWBNET,	1.00
273-055	273-053	10/06/2017	173.00		N DUPRE	ORLEANS AV	SMOKE	SWBNET,	1.00
273-056	289-001	10/09/2017	350.00		N DUPRE	DUMAINE	SMOKE	SWBNET,	1.00
273-057	272-027	10/06/2017	338.00		ORLEANS AV	N DUPRE	SMOKE	SWBNET,	1.00
273-058	273-057	10/06/2017	290.00		ORLEANS AV	N GAYOSO	SMOKE	SWBNET,	1.00
273-059	202-041	10/06/2017	332.00		N LOPEZ	CONTI	SMOKE	SWBNET,	1.00
273-060	273-059	10/06/2017	26.00		N LOPEZ	LAFITTE	SMOKE	SWBNET,	1.00
273-061	273-060	10/09/2017	105.00		N LOPEZ	LAFITTE	SMOKE	SWBNET,	1.00
273-062	273-059	10/09/2017	200.00		CONTI	N SALCEDO	SMOKE	SWBNET,	1.00
273-063	202-043	10/09/2017	327.00		N RENDON	CONTI	SMOKE	SWBNET,	1.00
273-064	202-051	10/06/2017	334.00		N SALCEDO	CONTI	SMOKE	SWBNET,	1.00
273-066	273-064	09/27/2017	280.00		CONTI	N GAYOSO	SMOKE	SWBNET,	1.00
273-067	202-017	03/27/2017	329.00		N DUPRE	CONTI	SMOKE	SWBNET,	1.00
273-068	273-067	09/27/2017	182.00		N DUPRE	LAFITTE	SMOKE	SWBNET,	1.00
273-069	273-068	09/27/2017	270.00		LAFITTE	N GAYOSO	SMOKE	SWBNET,	1.00
273-070	273-067	10/06/2017	335.00		CONTI	N GAYOSO	SMOKE	SWBNET,	1.00
273-071	273-070	09/27/2017	148.00		N GAYOSO	LAFITTE	SMOKE	SWBNET,	1.00
273-072	273-038	09/27/2017	30.00		DUMAINE	N LOPEZ	SMOKE	SWBNET,	1.00
273-073	273-029	10/06/2017	290.00		N GAYOSO	ST PHILIP	SMOKE	SWBNET,	1.00
273-074	272-024	10/06/2017	299.00		ST ANN	N DUPRE	SMOKE	SWBNET,	1.00
274-001	273-026	09/27/2017	367.00		ST PETER	HAGAN AV	SMOKE	SWBNET,	1.00
274-001	274-007	09/27/2017	368.00		HAGAN AV	ST PETER	SMOKE	SWBNET,	1.00
274-002	274-001	09/27/2017	150.00		HAGAN AV	ORLEANS AV	SMOKE	SWBNET,	1.00

<u>STRUCT 1</u>	<u>STRUCT 2</u>	<u>INSP DATE</u>	<u>LENGTH</u>	<u>ADDRESS</u>	<u>STREET</u>	<u>CROSS STREET</u>	<u>ACTIVITY</u>	<u>INSPECTED BY</u>	<u>REPEAT</u>
274-003	274-002	09/27/2017	303.00		ORLEANS AV	N RENDON	SMOKE	SWBNET,	1.00
274-004	274-002	09/27/2017	291.00		ORLEANS AV	MOSS	SMOKE	SWBNET,	1.00
274-005	274-001	09/27/2017	305.00		ST PETER	MOSS	SMOKE	SWBNET,	1.00
274-006	274-005	09/27/2017	333.00		MOSS	TOULOUSE	SMOKE	SWBNET,	1.00
274-007	273-024	09/28/2017	363.00		TOULOUSE	HAGAN AV	SMOKE	SWBNET,	1.00
274-008	274-007	09/28/2017	144.00		TOULOUSE	MOSS	SMOKE	SWBNET,	1.00
274-009	274-007	09/28/2017	303.00		HAGAN AV	LAFITTE	SMOKE	SWBNET,	1.00
274-010	273-025	09/28/2017	303.00		LAFITTE	MOSS	SMOKE	SWBNET,	1.00
274-013	274-012	09/28/2017	237.00		HAGAN AV	ORLEANS AV	SMOKE	SWBNET,	1.00
274-014	274-013	09/28/2017	192.00		ORLEANS AV	MOSS	SMOKE	SWBNET,	1.00
274-015	273-049	09/28/2017	298.00		ORLEANS AV	HAGAN AV	SMOKE	SWBNET,	1.00
274-016	274-012	09/28/2017	250.00		ST ANN	MOSS	SMOKE	SWBNET,	1.00
274-017	274-016	09/28/2017	258.00		ST ANN	MOSS	SMOKE	SWBNET,	1.00
274-018	274-017	09/28/2017	205.00		MOSS	ORLEANS AV	SMOKE	SWBNET,	1.00
274-019	274-017	09/28/2017	311.00		MOSS	DUMAINE	SMOKE	SWBNET,	1.00
274-020	273-047	09/28/2017	371.00		DUMAINE	HAGAN AV	SMOKE	SWBNET,	1.00
274-020	289-050	10/06/2017	435.00		HAGAN AV	DUMAINE	SMOKE	SWBNET,	1.00
274-021	274-020	09/28/2017	315.00		HAGAN AV	ST ANN	SMOKE	SWBNET,	1.00
274-022	274-024	09/29/2017	240.00		DUMAINE	MOSS	SMOKE	SWBNET,	1.00
274-023	289-052	09/27/2017	365.00		MOSS	DUMAINE	SMOKE	SWBNET,	1.00
274-024	274-020	09/29/2017	205.00		DUMAINE	MOSS	SMOKE	SWBNET,	1.00
275-001	291-040	09/22/2017	202.00		ESPLANADE AV	LEDA CT	SMOKE	SWBNET,	1.00
275-002	275-001	09/29/2017	355.00		ESPLANADE AV	MOSS	SMOKE	SWBNET,	1.00
275-003	275-002	09/29/2017	365.00		ESPLANADE AV	MOSS	SMOKE	SWBNET,	1.00
275-004	275-003	09/29/2017	85.00		ESPLANADE AV	MOSS	SMOKE	SWBNET,	1.00
275-005	275-004	09/29/2017	298.00		ESPLANADE AV	MOSS	SMOKE	SWBNET,	1.00
275-007	275-006	09/29/2017	310.00		MOSS	ST VINCENT	SMOKE	SWBNET,	1.00
275-008	275-003	07/27/2017	260.00		ESPLANADE AV	MOSS	SMOKE	SWBNET,	1.00
275-009	275-008	10/06/2017	361.00		MOSS	ESPLANADE AV	SMOKE	SWBNET,	1.00
275-010	291-041	09/27/2017	268.00		ESPLANADE AV	LEDA CT	SMOKE	SWBNET,	1.00

<u>STRUCT 1</u>	<u>STRUCT 2</u>	<u>INSP DATE</u>	<u>LENGTH</u>	<u>ADDRESS</u>	<u>STREET</u>	<u>CROSS STREET</u>	<u>ACTIVITY</u>	<u>INSPECTED BY</u>	<u>REPEAT</u>
275-011	275-010	09/27/2017	300.00		LEDA CT	MARIE	SMOKE	SWBNET,	1.00
275-012	275-011	09/27/2017	230.00		LEDA CT	ST VINCENT	SMOKE	SWBNET,	1.00
275-013	275-012	09/27/2017	295.00		LEDA CT	ST VINCENT	SMOKE	SWBNET,	1.00
275-016	276-028	10/02/2017	59.00		MOSS	ST VINCENT	SMOKE	SWBNET,	1.00
275-017	275-016	10/02/2017	238.00		MOSS	ST VINCENT	SMOKE	SWBNET,	1.00
275-018	275-017	10/02/2017	130.00		MOSS	ST VINCENT	SMOKE	SWBNET,	1.00
275-019	289-049	10/06/2017	183.00		MOSS	ESPLANADE AV	SMOKE	SWBNET,	1.00
275-020	275-019	10/02/2017	250.00		MOSS	ESPLANADE AV	SMOKE	SWBNET,	1.00
275-021	275-020	10/02/2017	270.00		MOSS	ESPLANADE AV	SMOKE	SWBNET,	1.00
275-022	275-021	10/06/2017	315.00		MOSS	ESPLANADE AV	SMOKE	SWBNET,	1.00
275-023	275-022	10/02/2017	211.00		MOSS	ESPLANADE AV	SMOKE	SWBNET,	1.00
275-024	275-010	10/03/2017	132.00		ESPLANADE AV	MOSS	SMOKE	SWBNET,	1.00
276-001	292-033	04/03/2019	176.00		DESAIX BL	TENSAS	SMOKE	SWBNET,	1.00
276-002	276-001	10/03/2017	92.00		DESAIX BL	BEAUVOIR CT	SMOKE	SWBNET,	1.00
276-003	276-002	10/03/2017	428.00		DESAIX BL	MOSS	SMOKE	SWBNET,	1.00
276-004	276-003	10/03/2017	405.00		DESAIX BL	MOSS	SMOKE	SWBNET,	1.00
276-005	276-004	10/03/2017	385.00		DESAIX BL	MOSS	SMOKE	SWBNET,	1.00
276-011	276-010	10/03/2017	90.00		MOSS	DESAIX BL	SMOKE	SWBNET,	1.00
276-019	276-011	10/03/2017	265.00		MOSS	PARKVIEW PL	SMOKE	SWBNET,	1.00
276-020	276-019	10/03/2017	62.00		MOSS	ESPLANADE AV	SMOKE	SWBNET,	1.00
276-021	276-020	10/13/2017	37.00		MOSS	ESPLANADE AV	SMOKE	SWBNET,	1.00
276-022	276-021	10/03/2017	109.00		MOSS	ESPLANADE AV	SMOKE	SWBNET,	1.00
276-023	276-022	10/03/2017	55.00		MOSS	ESPLANADE AV	SMOKE	SWBNET,	1.00
276-024	276-023	10/03/2017	132.00		MOSS	ESPLANADE AV	SMOKE	SWBNET,	1.00
276-025	276-024	10/04/2017	58.00		MOSS	ESPLANADE AV	SMOKE	SWBNET,	1.00
276-026	276-025	10/04/2017	94.00		MOSS	ESPLANADE AV	SMOKE	SWBNET,	1.00
276-027	276-026	10/04/2017	103.00		MOSS	ESPLANADE AV	SMOKE	SWBNET,	1.00
276-028	276-027	10/04/2017	75.00		MOSS	ESPLANADE AV	SMOKE	SWBNET,	1.00
276-029	292-077	10/05/2017	149.00		TRAFALGAR	N RENDON	SMOKE	SWBNET,	1.00
276-030	276-029	10/04/2017	180.00		N RENDON	DERBY PL	SMOKE	SWBNET,	1.00



<u>STRUCT 1</u>	<u>STRUCT 2</u>	<u>INSP DATE</u>	<u>LENGTH</u>	<u>ADDRESS</u>	<u>STREET</u>	<u>CROSS STREET</u>	<u>ACTIVITY</u>	<u>INSPECTED BY</u>	<u>REPEAT</u>
276-031	276-029	10/04/2017	203.00		TRAFALGAR	BEAUVOIR CT	SMOKE	SWBNET,	1.00
276-032	276-031	10/04/2017	33.00		BEAUVOIR CT	TRAFALGAR	SMOKE	SWBNET,	1.00
276-033	276-032	10/04/2017	234.00		BEAUVOIR CT	DESAIX BL	SMOKE	SWBNET,	1.00
276-034	292-063	10/04/2017	191.00		DERBY PL	N RENDON	SMOKE	SWBNET,	1.00
276-036	292-074	10/04/2017	335.00		BELFORT AV	BEAUVOIR CT	SMOKE	SWBNET,	1.00
276-037	276-036	10/04/2017	325.00		BELFORT AV	BEAUVOIR CT	SMOKE	SWBNET,	1.00
276-038	276-037	10/04/2017	377.00		BELFORT AV	LEDA CT	SMOKE	SWBNET,	1.00
276-039	276-038	10/04/2017	38.00		LEDA CT	BELFORT AV	SMOKE	SWBNET,	1.00
282-001	283-017	10/04/2017	410.00		ESPLANADE AV	DECATUR	SMOKE	SWBNET,	1.00
282-002	282-001	10/05/2017	249.00		DECATUR	BARRACKS	SMOKE	SWBNET,	1.00
282-002	283-018	10/05/2017	410.00		BARRACKS	DECATUR	SMOKE	SWBNET,	1.00
282-003	282-002	10/05/2017	328.00		DECATUR	GOV NICHOLLS	SMOKE	SWBNET,	1.00
282-004	282-002	10/05/2017	200.00		BARRACKS	FRENCH MARKET PL	SMOKE	SWBNET,	1.00
282-005	282-004	10/05/2017	365.00		FRENCH MARKET PL	GOV NICHOLLS	SMOKE	SWBNET,	1.00
282-006	282-005	10/05/2017	330.00		FRENCH MARKET PL	URSULINES AV	SMOKE	SWBNET,	1.00
282-007	282-004	10/05/2017	185.00		BARRACKS	N PETERS	SMOKE	SWBNET,	1.00
282-008	282-007	10/05/2017	374.00		N PETERS	GOV NICHOLLS	SMOKE	SWBNET,	1.00
282-009	282-008	10/06/2017	327.00		N PETERS	URSULINES AV	SMOKE	SWBNET,	1.00
282-010	283-025	10/05/2017	405.00		ESPLANADE AV	DECATUR	SMOKE	SWBNET,	1.00
282-011	282-010	10/05/2017	131.00		DECATUR	FRENCHMEN	SMOKE	SWBNET,	1.00
282-012	282-011	10/05/2017	40.00		FRENCHMEN	DECATUR	SMOKE	SWBNET,	1.00
282-013	282-011	02/01/2018	130.00		FRENCHMEN	ESPLANADE AV	SMOKE	SWBNET,	1.00
282-014	282-010	02/01/2018	225.00		ESPLANADE AV	N PETERS	SMOKE	SWBNET,	1.00
282-015	282-014	02/01/2018	176.00		ESPLANADE AV	N PETERS	SMOKE	SWBNET,	1.00
282-016	283-019	02/01/2018	416.00		GOV NICHOLLS	DECATUR	SMOKE	SWBNET,	1.00
282-017	282-016	02/01/2018	306.00		DECATUR	URSULINES AV	SMOKE	SWBNET,	1.00
282-018	283-020	02/01/2018	404.00		URSULINES AV	DECATUR	SMOKE	SWBNET,	1.00
282-019	282-018	02/01/2018	316.00		DECATUR	ST PHILIP	SMOKE	SWBNET,	1.00
282-020	266-022	02/01/2018	135.00		DECATUR	ST PHILIP	SMOKE	SWBNET,	1.00
282-021	282-020	02/01/2018	176.00		DECATUR	ST PHILIP	SMOKE	SWBNET,	1.00

<u>STRUCT 1</u>	<u>STRUCT 2</u>	<u>INSP DATE</u>	<u>LENGTH</u>	<u>ADDRESS</u>	<u>STREET</u>	<u>CROSS STREET</u>	<u>ACTIVITY</u>	<u>INSPECTED BY</u>	<u>REPEAT</u>
282-022	282-020	02/01/2018	32.00		DECATUR	ST PHILIP	SMOKE	SWBNET,	1.00
282-023	282-022	02/01/2018	178.00		N PETERS	ST PHILIP	SMOKE	SWBNET,	1.00
282-027	266-023	02/01/2018	213.00		N PETERS	ST PHILIP	SMOKE	SWBNET,	1.00
282-028	282-027	02/01/2018	155.00		N PETERS	ST PHILIP	SMOKE	SWBNET,	1.00
282-029	282-009	02/12/2018	180.00		N PETERS	ST PHILIP	SMOKE	SWBNET,	1.00
283-001	284-046	02/01/2018	360.00		ESPLANADE AV	DAUPHINE	SMOKE	SWBNET,	1.00
283-002	283-001	02/01/2018	255.00		DAUPHINE	BARRACKS	SMOKE	SWBNET,	1.00
283-003	283-002	02/01/2018	355.00		DAUPHINE	GOV NICHOLLS	SMOKE	SWBNET,	1.00
283-004	283-003	02/01/2018	304.00		DAUPHINE	URSULINES AV	SMOKE	SWBNET,	1.00
283-005	283-001	02/01/2018	365.00		ESPLANADE AV	BOURBON	SMOKE	SWBNET,	1.00
283-006	283-002	02/02/2018	366.00		BARRACKS	BOURBON	SMOKE	SWBNET,	1.00
283-006	283-005	02/02/2018	258.00		BOURBON	BARRACKS	SMOKE	SWBNET,	1.00
283-007	283-006	02/02/2018	311.00		BARRACKS	ROYAL	SMOKE	SWBNET,	1.00
283-008	283-006	02/02/2018	355.00		BOURBON	GOV NICHOLLS	SMOKE	SWBNET,	1.00
283-009	283-008	02/02/2018	305.00		GOV NICHOLLS	ROYAL	SMOKE	SWBNET,	1.00
283-010	283-008	02/02/2018	356.00		BOURBON	URSULINES AV	SMOKE	SWBNET,	1.00
283-011	283-010	02/02/2018	320.00		BOURBON	ST PHILIP	SMOKE	SWBNET,	1.00
283-012	283-005	02/02/2018	354.00		ESPLANADE AV	ROYAL	SMOKE	SWBNET,	1.00
283-013	283-012	02/02/2018	249.00		ROYAL	BARRACKS	SMOKE	SWBNET,	1.00
283-014	283-013	02/02/2018	364.00		ROYAL	GOV NICHOLLS	SMOKE	SWBNET,	1.00
283-016	283-015	02/02/2018	332.00		ROYAL	ST PHILIP	SMOKE	SWBNET,	1.00
283-017	283-012	02/02/2018	366.00		ESPLANADE AV	CHARTRES	SMOKE	SWBNET,	1.00
283-018	283-013	02/05/2018	366.00		BARRACKS	CHARTRES	SMOKE	SWBNET,	1.00
283-019	283-014	02/05/2018	365.00		GOV NICHOLLS	CHARTRES	SMOKE	SWBNET,	1.00
283-020	283-019	02/05/2018	355.00		CHARTRES	URSULINES AV	SMOKE	SWBNET,	1.00
283-022	284-037	02/05/2018	335.00		ESPLANADE AV	DAUPHINE	SMOKE	SWBNET,	1.00
283-023	283-022	02/05/2018	370.00		ESPLANADE AV	BOURBON	SMOKE	SWBNET,	1.00
283-024	283-023	02/05/2018	371.00		ESPLANADE AV	ROYAL	SMOKE	SWBNET,	1.00
283-025	283-024	02/05/2018	364.00		ESPLANADE AV	CHARTRES	SMOKE	SWBNET,	1.00
283-026	284-056	02/05/2018	355.00		URSULINES AV	DAUPHINE	SMOKE	SWBNET,	1.00

<u>STRUCT 1</u>	<u>STRUCT 2</u>	<u>INSP DATE</u>	<u>LENGTH</u>	<u>ADDRESS</u>	<u>STREET</u>	<u>CROSS STREET</u>	<u>ACTIVITY</u>	<u>INSPECTED BY</u>	<u>REPEAT</u>
283-027	283-026	02/05/2018	302.00		URSULINES AV	BOURBON	SMOKE	SWBNET,	1.00
283-028	267-012	02/05/2018	360.00		DAUPHINE	ST PHILIP	SMOKE	SWBNET,	1.00
283-028	284-057	02/05/2018	360.00		ST PHILIP	DAUPHINE	SMOKE	SWBNET,	1.00
283-029	283-028	02/06/2018	320.00		DAUPHINE	URSULINES AV	SMOKE	SWBNET,	1.00
283-030	283-028	02/06/2018	294.00		ST PHILIP	BOURBON	SMOKE	SWBNET,	1.00
283-032	283-031	02/06/2018	315.00		ST PHILIP	ROYAL	SMOKE	SWBNET,	1.00
283-033	267-019	02/06/2018	358.00		ROYAL	ST PHILIP	SMOKE	SWBNET,	1.00
283-034	283-033	02/06/2018	311.00		ST PHILIP	CHARTRES	SMOKE	SWBNET,	1.00
283-035	267-047	02/06/2018	356.00		CHARTRES	ST PHILIP	SMOKE	SWBNET,	1.00
283-036	283-035	02/06/2018	343.00		ST PHILIP	DECATUR	SMOKE	SWBNET,	1.00
284-002	285-046	02/06/2018	239.00		ESPLANADE AV	TREME	SMOKE	SWBNET,	1.00
284-003	284-002	02/06/2018	320.00		ESPLANADE AV	ST CLAUDE AV	SMOKE	SWBNET,	1.00
284-004	284-003	02/06/2018	243.00		ST CLAUDE AV	BARRACKS	SMOKE	SWBNET,	1.00
284-005	284-004	02/06/2018	304.00		BARRACKS	TREME	SMOKE	SWBNET,	1.00
284-006	284-005	02/06/2018	245.00		TREME	GOV NICHOLLS	SMOKE	SWBNET,	1.00
284-007	284-005	02/06/2018	186.00		TREME	ESPLANADE AV	SMOKE	SWBNET,	1.00
284-008	284-004	02/06/2018	365.00		BARRACKS	N RAMPART	SMOKE	SWBNET,	1.00
284-009	284-008	02/08/2018	192.00		N RAMPART	ESPLANADE AV	SMOKE	SWBNET,	1.00
284-010	284-008	02/08/2018	282.00		N RAMPART	GOV NICHOLLS	SMOKE	SWBNET,	1.00
284-011	284-004	02/08/2018	335.00		ST CLAUDE AV	GOV NICHOLLS	SMOKE	SWBNET,	1.00
284-012	284-011	02/08/2018	280.00		GOV NICHOLLS	TREME	SMOKE	SWBNET,	1.00
284-013	284-012	02/08/2018	322.00		TREME	URSULINES AV	SMOKE	SWBNET,	1.00
284-014	284-011	02/08/2018	26.00		GOV NICHOLLS	ST CLAUDE AV	SMOKE	SWBNET,	1.00
284-015	284-014	02/08/2018	364.00		GOV NICHOLLS	N RAMPART	SMOKE	SWBNET,	1.00
284-016	284-015	02/08/2018	290.00		N RAMPART	URSULINES AV	SMOKE	SWBNET,	1.00
284-017	284-014	02/08/2018	386.00		ST CLAUDE AV	URSULINES AV	SMOKE	SWBNET,	1.00
284-018	284-017	02/08/2018	265.00		URSULINES AV	TREME	SMOKE	SWBNET,	1.00
284-019	284-017	02/01/2018	363.00		URSULINES AV	N RAMPART	SMOKE	SWBNET,	1.00
284-020	284-019	02/08/2018	314.00		N RAMPART	ST PHILIP	SMOKE	SWBNET,	1.00
284-021	284-017	02/08/2018	303.00		ST CLAUDE AV	ST PHILIP	SMOKE	SWBNET,	1.00

<u>STRUCT 1</u>	<u>STRUCT 2</u>	<u>INSP DATE</u>	<u>LENGTH</u>	<u>ADDRESS</u>	<u>STREET</u>	<u>CROSS STREET</u>	<u>ACTIVITY</u>	<u>INSPECTED BY</u>	<u>REPEAT</u>
284-022	284-021	02/08/2018	53.00		ST CLAUDE AV	ST PHILIP	SMOKE	SWBNET,	1.00
284-023	284-022	02/08/2018	308.00		ST PHILIP	TREME	SMOKE	SWBNET,	1.00
284-024	284-023	02/09/2018	285.00		TREME	URSULINES AV	SMOKE	SWBNET,	1.00
284-025	284-022	02/09/2018	290.00		ST PHILIP	N RAMPART	SMOKE	SWBNET,	1.00
284-026	284-075	02/12/2018	100.00		ESPLANADE AV	N RAMPART	SMOKE	SWBNET,	1.00
284-027	284-026	02/09/2018	75.00		N RAMPART	ESPLANADE AV	SMOKE	SWBNET,	1.00
284-028	284-027	02/09/2018	280.00		N RAMPART	KERLEREC	SMOKE	SWBNET,	1.00
284-029	284-028	02/09/2018	44.00		N RAMPART	KERLEREC	SMOKE	SWBNET,	1.00
284-030	284-029	02/12/2018	371.00		KERLEREC	ST CLAUDE AV	SMOKE	SWBNET,	1.00
284-031	284-030	02/09/2018	230.00		ST CLAUDE AV	COLUMBUS	SMOKE	SWBNET,	1.00
284-032	284-028	02/12/2018	290.00		KERLEREC	BURGUNDY	SMOKE	SWBNET,	1.00
284-033	284-029	02/09/2018	347.00		KERLEREC	BURGUNDY	SMOKE	SWBNET,	1.00
284-034	284-028	02/09/2018	363.00		KERLEREC	ST CLAUDE AV	SMOKE	SWBNET,	1.00
284-035	284-027	02/09/2018	325.00		ESPLANADE AV	BURGUNDY	SMOKE	SWBNET,	1.00
284-036	284-035	02/09/2018	235.00		BURGUNDY	KERLEREC	SMOKE	SWBNET,	1.00
284-037	284-035	02/09/2018	37.00		ESPLANADE AV	BURGUNDY	SMOKE	SWBNET,	1.00
284-038	284-037	02/09/2018	279.00		BURGUNDY	KERLEREC	SMOKE	SWBNET,	1.00
284-039	284-038	02/12/2018	295.00		KERLEREC	DAUPHINE	SMOKE	SWBNET,	1.00
284-040	284-038	02/12/2018	39.00		BURGUNDY	KERLEREC	SMOKE	SWBNET,	1.00
284-041	284-074	02/12/2018	310.00		ESPLANADE AV	ST CLAUDE AV	SMOKE	SWBNET,	1.00
284-042	284-041	02/12/2018	261.00		ST CLAUDE AV	KERLEREC	SMOKE	SWBNET,	1.00
284-043	284-026	02/12/2018	252.00		N RAMPART	BARRACKS	SMOKE	SWBNET,	1.00
284-045	284-044	02/02/2018	280.00		N RAMPART	URSULINES AV	SMOKE	SWBNET,	1.00
284-046	284-026	02/02/2018	348.00		ESPLANADE AV	BURGUNDY	SMOKE	SWBNET,	1.00
284-047	284-043	02/02/2018	352.00		BARRACKS	BURGUNDY	SMOKE	SWBNET,	1.00
284-048	284-047	02/02/2018	290.00		BARRACKS	DAUPHINE	SMOKE	SWBNET,	1.00
284-049	284-044	02/02/2018	350.00		GOV NICHOLLS	BURGUNDY	SMOKE	SWBNET,	1.00
284-049	284-047	02/02/2018	356.00		BURGUNDY	GOV NICHOLLS	SMOKE	SWBNET,	1.00
284-050	284-049	02/02/2018	307.00		GOV NICHOLLS	DAUPHINE	SMOKE	SWBNET,	1.00
284-051	284-049	02/02/2018	285.00		BURGUNDY	URSULINES AV	SMOKE	SWBNET,	1.00

<u>STRUCT 1</u>	<u>STRUCT 2</u>	<u>INSP DATE</u>	<u>LENGTH</u>	<u>ADDRESS</u>	<u>STREET</u>	<u>CROSS STREET</u>	<u>ACTIVITY</u>	<u>INSPECTED BY</u>	<u>REPEAT</u>
284-052	268-011	02/02/2018	365.00		N RAMPART	ST PHILIP	SMOKE	SWBNET,	1.00
284-053	284-052	02/02/2018	353.00		N RAMPART	URSULINES AV	SMOKE	SWBNET,	1.00
284-054	284-053	02/02/2018	26.00		N RAMPART	URSULINES AV	SMOKE	SWBNET,	1.00
284-055	284-054	02/02/2018	355.00		URSULINES AV	BURGUNDY	SMOKE	SWBNET,	1.00
284-056	284-055	02/02/2018	15.00		URSULINES AV	BURGUNDY	SMOKE	SWBNET,	1.00
284-057	268-013	02/02/2018	360.00		BURGUNDY	ST PHILIP	SMOKE	SWBNET,	1.00
284-057	284-052	02/02/2018	371.00		ST PHILIP	BURGUNDY	SMOKE	SWBNET,	1.00
284-058	284-057	02/02/2018	320.00		BURGUNDY	URSULINES AV	SMOKE	SWBNET,	1.00
284-060	284-059	02/05/2018	234.00		KERLEREC	ST CLAUDE AV	SMOKE	SWBNET,	1.00
284-061	284-060	02/05/2018	212.00		ST CLAUDE AV	ESPLANADE AV	SMOKE	SWBNET,	1.00
284-062	285-070	02/05/2018	405.00		COLUMBUS	ST CLAUDE AV	SMOKE	SWBNET,	1.00
284-064	284-063	02/05/2018	12.00		TREME	ESPLANADE AV	SMOKE	SWBNET,	1.00
284-065	284-064	02/05/2018	247.00		ESPLANADE AV	ST CLAUDE AV	SMOKE	SWBNET,	1.00
284-066	285-047	02/12/2018	248.00		BARRACKS	TREME	SMOKE	SWBNET,	1.00
284-067	284-066	02/05/2018	200.00		TREME	ESPLANADE AV	SMOKE	SWBNET,	1.00
284-068	284-066	02/05/2018	243.00		TREME	GOV NICHOLLS	SMOKE	SWBNET,	1.00
284-069	285-013	02/05/2018	284.00		URSULINES AV	TREME	SMOKE	SWBNET,	1.00
284-070	284-069	02/05/2018	321.00		TREME	GOV NICHOLLS	SMOKE	SWBNET,	1.00
284-071	284-069	02/05/2018	282.00		TREME	ST PHILIP	SMOKE	SWBNET,	1.00
284-072	285-017	02/15/2018	260.00		GOV NICHOLLS	TREME	SMOKE	SWBNET,	1.00
284-075	284-003	02/12/2018	330.00		ESPLANADE AV	N RAMPART	SMOKE	SWBNET,	1.00
285-001	296-012	02/05/2018	397.00		N ROBERTSON	ST PHILIP	SMOKE	SWBNET,	1.00
285-002	285-001	02/05/2018	253.00		ST PHILIP	N VILLERE	SMOKE	SWBNET,	1.00
285-003	285-001	02/06/2018	12.00		ST PHILIP	N ROBERTSON	SMOKE	SWBNET,	1.00
285-004	285-003	02/06/2018	290.00		N ROBERTSON	URSULINES AV	SMOKE	SWBNET,	1.00
285-005	285-003	02/06/2018	194.00		ST PHILIP	N CLAIBORNE AV	SMOKE	SWBNET,	1.00
285-006	285-005	02/06/2018	203.00		N CLAIBORNE AV	ST PHILIP	SMOKE	SWBNET,	1.00
285-008	285-007	02/06/2018	12.00		URSULINES AV	N ROBERTSON	SMOKE	SWBNET,	1.00
285-009	285-008	02/06/2018	190.00		URSULINES AV	N CLAIBORNE AV	SMOKE	SWBNET,	1.00
285-010	285-007	02/06/2018	320.00		URSULINES AV	N VILLERE	SMOKE	SWBNET,	1.00

<u>STRUCT 1</u>	<u>STRUCT 2</u>	<u>INSP DATE</u>	<u>LENGTH</u>	<u>ADDRESS</u>	<u>STREET</u>	<u>CROSS STREET</u>	<u>ACTIVITY</u>	<u>INSPECTED BY</u>	<u>REPEAT</u>
285-011	285-010	02/06/2018	355.00		N VILLERE	ST PHILIP	SMOKE	SWBNET,	1.00
285-012	285-011	02/06/2018	243.00		ST PHILIP	MARAIS	SMOKE	SWBNET,	1.00
285-013	285-010	02/06/2018	306.00		URSULINES AV	MARAIS	SMOKE	SWBNET,	1.00
285-014	285-013	02/06/2018	356.00		MARAIS	ST PHILIP	SMOKE	SWBNET,	1.00
285-016	285-013	02/06/2018	208.00		MARAIS	GOV NICHOLLS	SMOKE	SWBNET,	1.00
285-017	285-016	02/06/2018	209.00		MARAIS	GOV NICHOLLS	SMOKE	SWBNET,	1.00
285-018	285-010	02/07/2018	219.00		N VILLERE	GOV NICHOLLS	SMOKE	SWBNET,	1.00
285-019	285-008	02/07/2018	230.00		N ROBERTSON	GOV NICHOLLS	SMOKE	SWBNET,	1.00
285-020	285-019	02/07/2018	235.00		N ROBERTSON	GOV NICHOLLS	SMOKE	SWBNET,	1.00
285-021	285-020	02/07/2018	223.00		GOV NICHOLLS	N CLAIBORNE AV	SMOKE	SWBNET,	1.00
285-022	285-021	02/07/2018	28.00		N CLAIBORNE AV	GOV NICHOLLS	SMOKE	SWBNET,	1.00
285-023	285-022	02/07/2018	100.00		N CLAIBORNE AV	ESPLANADE AV	SMOKE	SWBNET,	1.00
285-024	285-023	02/07/2018	125.00		N CLAIBORNE AV	ESPLANADE AV	SMOKE	SWBNET,	1.00
285-025	285-024	02/07/2018	180.00		N CLAIBORNE AV	ESPLANADE AV	SMOKE	SWBNET,	1.00
285-027	285-026	02/07/2018	205.00		N ROBERTSON	ESPLANADE AV	SMOKE	SWBNET,	1.00
285-028	285-007	02/07/2018	455.00		N ROBERTSON	GOV NICHOLLS	SMOKE	SWBNET,	1.00
285-029	285-028	02/07/2018	293.00		GOV NICHOLLS	N CLAIBORNE AV	SMOKE	SWBNET,	1.00
285-030	285-029	02/07/2018	210.00		GOV NICHOLLS	N CLAIBORNE AV	SMOKE	SWBNET,	1.00
285-031	285-030	02/12/2018	301.00		N CLAIBORNE AV	URSULINES AV	SMOKE	SWBNET,	1.00
285-032	285-031	02/07/2018	236.00		URSULINES AV	N DERBIGNY	SMOKE	SWBNET,	1.00
285-033	285-030	02/07/2018	162.00		N CLAIBORNE AV	BAYOU RD	SMOKE	SWBNET,	1.00
285-034	285-033	02/08/2018	223.00		N CLAIBORNE AV	ESPLANADE AV	SMOKE	SWBNET,	1.00
285-035	285-034	02/08/2018	214.00		N CLAIBORNE AV	ESPLANADE AV	SMOKE	SWBNET,	1.00
285-036	285-035	02/08/2018	215.00		ESPLANADE AV	N DERBIGNY	SMOKE	SWBNET,	1.00
285-037	285-018	02/08/2018	218.00		N VILLERE	GOV NICHOLLS	SMOKE	SWBNET,	1.00
285-037	285-028	02/08/2018	322.00		GOV NICHOLLS	N VILLERE	SMOKE	SWBNET,	1.00
285-038	285-037	02/08/2018	270.00		GOV NICHOLLS	MARAIS	SMOKE	SWBNET,	1.00
285-039	285-038	02/12/2018	258.00		MARAIS	BARRACKS	SMOKE	SWBNET,	1.00
285-040	285-037	02/08/2018	233.00		N VILLERE	ESPLANADE AV	SMOKE	SWBNET,	1.00
285-041	285-040	02/08/2018	233.00		N VILLERE	ESPLANADE AV	SMOKE	SWBNET,	1.00

<u>STRUCT 1</u>	<u>STRUCT 2</u>	<u>INSP DATE</u>	<u>LENGTH</u>	<u>ADDRESS</u>	<u>STREET</u>	<u>CROSS STREET</u>	<u>ACTIVITY</u>	<u>INSPECTED BY</u>	<u>REPEAT</u>
285-042	285-028	02/08/2018	521.00		N ROBERTSON	ESPLANADE AV	SMOKE	SWBNET,	1.00
285-043	285-042	02/08/2018	12.00		ESPLANADE AV	N ROBERTSON	SMOKE	SWBNET,	1.00
285-044	285-043	02/08/2018	225.00		ESPLANADE AV	N CLAIBORNE AV	SMOKE	SWBNET,	1.00
285-045	285-042	02/08/2018	328.00		ESPLANADE AV	N VILLERE	SMOKE	SWBNET,	1.00
285-046	285-045	02/08/2018	380.00		ESPLANADE AV	MARAIS	SMOKE	SWBNET,	1.00
285-047	285-046	02/08/2018	256.00		MARAIS	BARRACKS	SMOKE	SWBNET,	1.00
285-048	285-042	02/08/2018	62.00		N ROBERTSON	ESPLANADE AV	SMOKE	SWBNET,	1.00
285-049	285-048	02/09/2018	15.00		ESPLANADE AV	N ROBERTSON	SMOKE	SWBNET,	1.00
285-050	285-049	02/09/2018	229.00		ESPLANADE AV	N CLAIBORNE AV	SMOKE	SWBNET,	1.00
285-051	285-049	02/09/2018	310.00		N ROBERTSON	KERLEREC	SMOKE	SWBNET,	1.00
285-052	285-080	02/12/2018	211.00		ESPLANADE AV	N VILLERE	SMOKE	SWBNET,	1.00
285-053	285-048	02/09/2018	366.00		N ROBERTSON	KERLEREC	SMOKE	SWBNET,	1.00
285-054	285-053	02/09/2018	13.00		KERLEREC	N ROBERTSON	SMOKE	SWBNET,	1.00
285-055	285-054	02/09/2018	280.00		KERLEREC	N CLAIBORNE AV	SMOKE	SWBNET,	1.00
285-056	285-055	02/09/2018	306.00		N CLAIBORNE AV	COLUMBUS	SMOKE	SWBNET,	1.00
285-057	285-055	02/09/2018	290.00		N CLAIBORNE AV	ESPLANADE AV	SMOKE	SWBNET,	1.00
285-058	285-054	02/09/2018	320.00		N ROBERTSON	COLUMBUS	SMOKE	SWBNET,	1.00
285-059	285-053	02/09/2018	320.00		KERLEREC	N VILLERE	SMOKE	SWBNET,	1.00
285-060	285-059	02/09/2018	365.00		N VILLERE	ESPLANADE AV	SMOKE	SWBNET,	1.00
285-061	285-060	02/09/2018	343.00		ESPLANADE AV	MARAIS	SMOKE	SWBNET,	1.00
285-062	285-059	02/12/2018	220.00		KERLEREC	MARAIS	SMOKE	SWBNET,	1.00
285-063	285-062	02/12/2018	240.00		KERLEREC	MARAIS	SMOKE	SWBNET,	1.00
285-064	285-063	02/12/2018	360.00		MARAIS	ESPLANADE AV	SMOKE	SWBNET,	1.00
285-065	285-053	02/05/2018	365.00		N ROBERTSON	COLUMBUS	SMOKE	SWBNET,	1.00
285-066	285-065	02/05/2018	13.00		COLUMBUS	N ROBERTSON	SMOKE	SWBNET,	1.00
285-067	285-066	02/05/2018	281.00		COLUMBUS	N CLAIBORNE AV	SMOKE	SWBNET,	1.00
285-068	285-059	02/05/2018	366.00		N VILLERE	COLUMBUS	SMOKE	SWBNET,	1.00
285-068	285-065	02/05/2018	320.00		COLUMBUS	N VILLERE	SMOKE	SWBNET,	1.00
285-070	285-063	02/05/2018	328.00		MARAIS	COLUMBUS	SMOKE	SWBNET,	1.00
285-070	285-069	02/05/2018	288.00		COLUMBUS	MARAIS	SMOKE	SWBNET,	1.00

<u>STRUCT 1</u>	<u>STRUCT 2</u>	<u>INSP DATE</u>	<u>LENGTH</u>	<u>ADDRESS</u>	<u>STREET</u>	<u>CROSS STREET</u>	<u>ACTIVITY</u>	<u>INSPECTED BY</u>	<u>REPEAT</u>
285-072	285-071	02/05/2018	288.00		N CLAIBORNE AV	KERLEREC	SMOKE	SWBNET,	1.00
285-073	286-046	02/05/2018	290.00		KERLEREC	N CLAIBORNE AV	SMOKE	SWBNET,	1.00
285-074	285-073	02/05/2018	278.00		N CLAIBORNE AV	ESPLANADE AV	SMOKE	SWBNET,	1.00
285-075	286-047	02/05/2018	237.00		ESPLANADE AV	N CLAIBORNE AV	SMOKE	SWBNET,	1.00
285-076	286-004	02/05/2018	285.00		URSULINES AV	N CLAIBORNE AV	SMOKE	SWBNET,	1.00
285-077	285-076	02/05/2018	270.00		N CLAIBORNE AV	ST PHILIP	SMOKE	SWBNET,	1.00
285-078	286-007	02/06/2018	245.00		ST PHILIP	N CLAIBORNE AV	SMOKE	SWBNET,	1.00
285-079	286-008	02/06/2018	283.00		ST PHILIP	N CLAIBORNE AV	SMOKE	SWBNET,	1.00
285-080	285-048	02/12/2018	24.00		ESPLANADE AV	N ROBERTSON	SMOKE	SWBNET,	1.00
286-001	285-030	02/06/2018	288.00		GOV NICHOLLS	N DERBIGNY	SMOKE	SWBNET,	1.00
286-002	286-001	02/16/2018	305.00		N DERBIGNY	URSULINES AV	SMOKE	SWBNET,	1.00
286-003	286-002	02/06/2018	301.00		URSULINES AV	N ROMAN	SMOKE	SWBNET,	1.00
286-004	286-002	02/06/2018	93.00		N DERBIGNY	URSULINES AV	SMOKE	SWBNET,	1.00
286-005	286-004	02/06/2018	353.00		URSULINES AV	N ROMAN	SMOKE	SWBNET,	1.00
286-006	286-005	02/06/2018	300.00		URSULINES AV	N PRIEUR	SMOKE	SWBNET,	1.00
286-007	286-004	02/06/2018	305.00		N DERBIGNY	ST PHILIP	SMOKE	SWBNET,	1.00
286-008	286-007	02/06/2018	44.00		N DERBIGNY	ST PHILIP	SMOKE	SWBNET,	1.00
286-009	286-007	02/06/2018	315.00		ST PHILIP	N ROMAN	SMOKE	SWBNET,	1.00
286-010	286-008	02/06/2018	355.00		ST PHILIP	N ROMAN	SMOKE	SWBNET,	1.00
286-011	286-010	02/06/2018	333.00		ST PHILIP	N PRIEUR	SMOKE	SWBNET,	1.00
286-012	286-005	02/06/2018	304.00		N ROMAN	ST PHILIP	SMOKE	SWBNET,	1.00
286-013	286-012	02/06/2018	290.00		ST PHILIP	N PRIEUR	SMOKE	SWBNET,	1.00
286-014	286-001	02/07/2018	348.00		GOV NICHOLLS	N ROMAN	SMOKE	SWBNET,	1.00
286-015	286-014	02/07/2018	305.00		N ROMAN	URSULINES AV	SMOKE	SWBNET,	1.00
286-016	286-015	02/07/2018	283.00		URSULINES AV	N PRIEUR	SMOKE	SWBNET,	1.00
286-017	286-014	02/07/2018	355.00		GOV NICHOLLS	N PRIEUR	SMOKE	SWBNET,	1.00
286-018	286-017	02/07/2018	300.00		N PRIEUR	URSULINES AV	SMOKE	SWBNET,	1.00
286-019	286-018	02/07/2018	91.00		N PRIEUR	URSULINES AV	SMOKE	SWBNET,	1.00
286-020	286-019	02/07/2018	306.00		N PRIEUR	ST PHILIP	SMOKE	SWBNET,	1.00
286-021	286-020	02/07/2018	342.00		ST PHILIP	N JOHNSON	SMOKE	SWBNET,	1.00



<u>STRUCT 1</u>	<u>STRUCT 2</u>	<u>INSP DATE</u>	<u>LENGTH</u>	<u>ADDRESS</u>	<u>STREET</u>	<u>CROSS STREET</u>	<u>ACTIVITY</u>	<u>INSPECTED BY</u>	<u>REPEAT</u>
286-022	286-021	02/08/2018	41.00		N JOHNSON	ST PHILIP	SMOKE	SWBNET,	1.00
286-023	286-022	02/07/2018	321.00		ST PHILIP	N PRIEUR	SMOKE	SWBNET,	1.00
286-024	286-019	02/07/2018	344.00		URSULINES AV	N JOHNSON	SMOKE	SWBNET,	1.00
286-025	286-024	02/07/2018	270.00		N JOHNSON	ST PHILIP	SMOKE	SWBNET,	1.00
286-026	286-018	02/07/2018	280.00		URSULINES AV	N JOHNSON	SMOKE	SWBNET,	1.00
286-027	286-017	02/07/2018	345.00		GOV NICHOLLS	N JOHNSON	SMOKE	SWBNET,	1.00
286-028	286-027	02/07/2018	295.00		N JOHNSON	URSULINES AV	SMOKE	SWBNET,	1.00
286-029	286-027	02/08/2018	370.00		N JOHNSON	BARRACKS	SMOKE	SWBNET,	1.00
286-030	286-029	02/08/2018	293.00		BARRACKS	N PRIEUR	SMOKE	SWBNET,	1.00
286-031	285-033	02/08/2018	298.00		BAYOU RD	N DERBIGNY	SMOKE	SWBNET,	1.00
286-031	286-001	02/12/2018	234.00		N DERBIGNY	BAYOU RD	SMOKE	SWBNET,	1.00
286-032	286-031	02/08/2018	363.00		N DERBIGNY	ESPLANADE AV	SMOKE	SWBNET,	1.00
286-033	286-032	02/08/2018	286.00		ESPLANADE AV	N ROMAN	SMOKE	SWBNET,	1.00
286-034	286-014	02/08/2018	320.00		N ROMAN	BAYOU RD	SMOKE	SWBNET,	1.00
286-034	286-031	02/08/2018	361.00		BAYOU RD	N ROMAN	SMOKE	SWBNET,	1.00
286-035	286-034	02/08/2018	278.00		N ROMAN	ESPLANADE AV	SMOKE	SWBNET,	1.00
286-036	286-035	02/08/2018	283.00		ESPLANADE AV	N PRIEUR	SMOKE	SWBNET,	1.00
286-037	286-034	02/08/2018	342.00		BAYOU RD	N PRIEUR	SMOKE	SWBNET,	1.00
286-038	286-037	02/12/2018	343.00		N PRIEUR	GOV NICHOLLS	SMOKE	SWBNET,	1.00
286-039	286-037	02/08/2018	153.00		N PRIEUR	ESPLANADE AV	SMOKE	SWBNET,	1.00
286-040	286-037	02/08/2018	43.00		BAYOU RD	N PRIEUR	SMOKE	SWBNET,	1.00
286-042	286-029	02/08/2018	125.00		N JOHNSON	BAYOU RD	SMOKE	SWBNET,	1.00
286-042	286-040	02/08/2018	336.00		BAYOU RD	N JOHNSON	SMOKE	SWBNET,	1.00
286-043	286-042	02/09/2018	84.00		N JOHNSON	ESPLANADE AV	SMOKE	SWBNET,	1.00
286-044	286-042	02/09/2018	309.00		BAYOU RD	N GALVEZ	SMOKE	SWBNET,	1.00
286-045	304-018	02/09/2018	370.00		N DERBIGNY	COLUMBUS	SMOKE	SWBNET,	1.00
286-046	286-045	02/12/2018	375.00		N DERBIGNY	KERLEREC	SMOKE	SWBNET,	1.00
286-047	286-046	02/09/2018	350.00		N DERBIGNY	ESPLANADE AV	SMOKE	SWBNET,	1.00
286-048	286-045	02/09/2018	290.00		COLUMBUS	N ROMAN	SMOKE	SWBNET,	1.00
286-049	286-046	02/09/2018	350.00		KERLEREC	N ROMAN	SMOKE	SWBNET,	1.00

<u>STRUCT 1</u>	<u>STRUCT 2</u>	<u>INSP DATE</u>	<u>LENGTH</u>	<u>ADDRESS</u>	<u>STREET</u>	<u>CROSS STREET</u>	<u>ACTIVITY</u>	<u>INSPECTED BY</u>	<u>REPEAT</u>
286-050	286-049	02/09/2018	374.00		N ROMAN	COLUMBUS	SMOKE	SWBNET,	1.00
286-051	286-050	02/09/2018	285.00		COLUMBUS	N PRIEUR	SMOKE	SWBNET,	1.00
286-052	286-049	02/09/2018	350.00		N ROMAN	ESPLANADE AV	SMOKE	SWBNET,	1.00
286-053	286-052	02/09/2018	172.00		ESPLANADE AV	N DERBIGNY	SMOKE	SWBNET,	1.00
286-054	286-052	02/09/2018	276.00		ESPLANADE AV	N PRIEUR	SMOKE	SWBNET,	1.00
286-055	286-049	02/09/2018	348.00		KERLEREC	N PRIEUR	SMOKE	SWBNET,	1.00
286-056	286-055	02/09/2018	375.00		N PRIEUR	COLUMBUS	SMOKE	SWBNET,	1.00
286-057	286-056	02/09/2018	277.00		COLUMBUS	N JOHNSON	SMOKE	SWBNET,	1.00
286-058	286-055	02/09/2018	350.00		N PRIEUR	ESPLANADE AV	SMOKE	SWBNET,	1.00
286-059	286-058	02/09/2018	290.00		ESPLANADE AV	N JOHNSON	SMOKE	SWBNET,	1.00
286-060	286-055	02/09/2018	345.00		KERLEREC	N JOHNSON	SMOKE	SWBNET,	1.00
286-061	286-060	02/09/2018	373.00		N JOHNSON	COLUMBUS	SMOKE	SWBNET,	1.00
286-062	286-061	02/12/2018	284.00		COLUMBUS	N GALVEZ	SMOKE	SWBNET,	1.00
286-063	286-060	02/12/2018	353.00		N JOHNSON	ESPLANADE AV	SMOKE	SWBNET,	1.00
286-064	286-063	02/12/2018	264.00		ESPLANADE AV	N GALVEZ	SMOKE	SWBNET,	1.00
286-065	286-024	02/12/2018	310.00		URSULINES AV	N GALVEZ	SMOKE	SWBNET,	1.00
287-001	286-027	02/12/2018	343.00		GOV NICHOLLS	N GALVEZ	SMOKE	SWBNET,	1.00
287-002	287-001	02/12/2018	365.00		GOV NICHOLLS	N MIRO	SMOKE	SWBNET,	1.00
287-003	287-002	02/12/2018	298.00		N MIRO	URSULINES AV	SMOKE	SWBNET,	1.00
287-004	287-003	02/12/2018	295.00		URSULINES AV	N TONTI	SMOKE	SWBNET,	1.00
287-005	287-003	02/12/2018	338.00		URSULINES AV	N GALVEZ	SMOKE	SWBNET,	1.00
287-006	287-005	02/12/2018	241.00		N GALVEZ	GOV NICHOLLS	SMOKE	SWBNET,	1.00
287-007	287-003	02/12/2018	90.00		N MIRO	URSULINES AV	SMOKE	SWBNET,	1.00
287-008	287-007	02/12/2018	336.00		URSULINES AV	N GALVEZ	SMOKE	SWBNET,	1.00
287-009	287-008	02/12/2018	271.00		N GALVEZ	ST PHILIP	SMOKE	SWBNET,	1.00
287-010	287-007	02/12/2018	350.00		URSULINES AV	N TONTI	SMOKE	SWBNET,	1.00
287-011	287-010	02/12/2018	262.00		N TONTI	ST PHILIP	SMOKE	SWBNET,	1.00
287-012	287-010	02/12/2018	308.00		URSULINES AV	N ROCHEBLAVE	SMOKE	SWBNET,	1.00
287-013	287-007	02/12/2018	324.00		N MIRO	ST PHILIP	SMOKE	SWBNET,	1.00
287-014	287-013	04/26/2018	335.00		ST PHILIP	N GALVEZ	SMOKE	SWBNET,	1.00

<u>STRUCT 1</u>	<u>STRUCT 2</u>	<u>INSP DATE</u>	<u>LENGTH</u>	<u>ADDRESS</u>	<u>STREET</u>	<u>CROSS STREET</u>	<u>ACTIVITY</u>	<u>INSPECTED BY</u>	<u>REPEAT</u>
287-015	287-013	04/26/2018	355.00		ST PHILIP	N TONTI	SMOKE	SWBNET,	1.00
287-016	287-015	04/26/2018	297.00		ST PHILIP	N ROCHEBLAVE	SMOKE	SWBNET,	1.00
287-017	287-070	04/26/2018	202.00		BARRACKS	MILNE BL	SMOKE	SWBNET,	1.00
287-018	287-017	04/26/2018	140.00		BARRACKS	N GALVEZ	SMOKE	SWBNET,	1.00
287-020	287-070	04/26/2018	235.00		N MIRO	ESPLANADE AV	SMOKE	SWBNET,	1.00
287-021	287-020	04/26/2018	351.00		ESPLANADE AV	N TONTI	SMOKE	SWBNET,	1.00
287-022	287-021	05/07/2018	290.00		ESPLANADE AV	N ROCHEBLAVE	SMOKE	SWBNET,	1.00
287-023	287-002	04/26/2018	352.00		GOV NICHOLLS	N TONTI	SMOKE	SWBNET,	1.00
287-024	287-023	04/26/2018	295.00		N TONTI	URSULINES AV	SMOKE	SWBNET,	1.00
287-025	287-024	04/26/2018	293.00		URSULINES AV	N ROCHEBLAVE	SMOKE	SWBNET,	1.00
287-026	287-023	04/26/2018	364.00		N TONTI	BARRACKS	SMOKE	SWBNET,	1.00
287-026	287-070	04/26/2018	352.00		BARRACKS	N TONTI	SMOKE	SWBNET,	1.00
287-027	287-026	04/27/2018	185.00		N TONTI	ESPLANADE AV	SMOKE	SWBNET,	1.00
287-028	287-026	04/27/2018	297.00		BARRACKS	N ROCHEBLAVE	SMOKE	SWBNET,	1.00
287-029	287-023	04/27/2018	348.00		GOV NICHOLLS	N ROCHEBLAVE	SMOKE	SWBNET,	1.00
287-030	287-029	04/27/2018	290.00		N ROCHEBLAVE	URSULINES AV	SMOKE	SWBNET,	1.00
287-031	287-030	04/27/2018	251.00		URSULINES AV	N DORGENOIS	SMOKE	SWBNET,	1.00
287-032	287-030	05/07/2018	95.00		N ROCHEBLAVE	URSULINES AV	SMOKE	SWBNET,	1.00
287-033	287-032	04/27/2018	237.00		URSULINES AV	N DORGENOIS	SMOKE	SWBNET,	1.00
287-034	287-032	04/27/2018	337.00		N ROCHEBLAVE	ST PHILIP	SMOKE	SWBNET,	1.00
287-035	287-034	04/27/2018	240.00		ST PHILIP	N DORGENOIS	SMOKE	SWBNET,	1.00
287-036	287-029	04/27/2018	235.00		GOV NICHOLLS	N DORGENOIS	SMOKE	SWBNET,	1.00
287-037	287-029	04/27/2018	367.00		N ROCHEBLAVE	BARRACKS	SMOKE	SWBNET,	1.00
287-038	287-037	04/27/2018	235.00		BARRACKS	N DORGENOIS	SMOKE	SWBNET,	1.00
287-039	287-037	04/27/2018	236.00		N ROCHEBLAVE	ESPLANADE AV	SMOKE	SWBNET,	1.00
287-041	287-017	04/30/2018	214.00		MILNE RD	ESPLANADE AV	SMOKE	SWBNET,	1.00
287-042	287-041	04/30/2018	197.00		ESPLANADE AV	N MIRO	SMOKE	SWBNET,	1.00
287-043	287-020	04/30/2018	65.00		N MIRO	BAYOU RD	SMOKE	SWBNET,	1.00
287-044	287-043	04/30/2018	360.00		BAYOU RD	N TONTI	SMOKE	SWBNET,	1.00
287-045	287-044	04/30/2018	370.00		BAYOU RD	N ROCHEBLAVE	SMOKE	SWBNET,	1.00

<u>STRUCT 1</u>	<u>STRUCT 2</u>	<u>INSP DATE</u>	<u>LENGTH</u>	<u>ADDRESS</u>	<u>STREET</u>	<u>CROSS STREET</u>	<u>ACTIVITY</u>	<u>INSPECTED BY</u>	<u>REPEAT</u>
287-046	287-045	04/30/2018	100.00		BAYOU RD	N DORGENOIS	SMOKE	SWBNET,	1.00
287-047	287-045	04/30/2018	205.00		N ROCHEBLAVE	KERLEREC	SMOKE	SWBNET,	1.00
287-048	287-047	04/30/2018	365.00		KERLEREC	N DORGENOIS	SMOKE	SWBNET,	1.00
287-049	287-047	04/30/2018	372.00		N ROCHEBLAVE	COLUMBUS	SMOKE	SWBNET,	1.00
287-050	287-049	04/30/2018	415.00		COLUMBUS	N DORGENOIS	SMOKE	SWBNET,	1.00
287-051	287-043	04/30/2018	380.00		N MIRO	KERLEREC	SMOKE	SWBNET,	1.00
287-052	287-051	05/01/2018	175.00		KERLEREC	N MIRO	SMOKE	SWBNET,	1.00
287-053	287-051	05/01/2018	370.00		N MIRO	COLUMBUS	SMOKE	SWBNET,	1.00
287-054	287-053	05/01/2018	355.00		COLUMBUS	N TONTI	SMOKE	SWBNET,	1.00
287-055	287-054	05/01/2018	200.00		N TONTI	BAYOU RD	SMOKE	SWBNET,	1.00
287-056	287-055	05/01/2018	177.00		N TONTI	BAYOU RD	SMOKE	SWBNET,	1.00
287-057	287-054	05/01/2018	296.00		COLUMBUS	N ROCHEBLAVE	SMOKE	SWBNET,	1.00
287-058	286-060	05/07/2018	363.00		KERLEREC	N GALVEZ	SMOKE	SWBNET,	1.00
287-059	287-058	05/01/2018	145.00		KERLEREC	N GALVEZ	SMOKE	SWBNET,	1.00
287-060	287-058	05/01/2018	350.00		N GALVEZ	ESPLANADE AV	SMOKE	SWBNET,	1.00
287-061	287-060	05/01/2018	278.00		ESPLANADE AV	N MIRO	SMOKE	SWBNET,	1.00
287-062	287-058	05/01/2018	369.00		N GALVEZ	COLUMBUS	SMOKE	SWBNET,	1.00
287-063	287-062	05/01/2018	284.00		COLUMBUS	N MIRO	SMOKE	SWBNET,	1.00
287-064	286-029	05/01/2018	340.00		BARRACKS	N GALVEZ	SMOKE	SWBNET,	1.00
287-065	287-064	05/02/2018	308.00		N GALVEZ	GOV NICHOLLS	SMOKE	SWBNET,	1.00
287-066	287-072	05/07/2018	11.00		URSULINES AV	N GALVEZ	SMOKE	SWBNET,	1.00
287-067	287-066	05/02/2018	233.00		N GALVEZ	GOV NICHOLLS	SMOKE	SWBNET,	1.00
287-068	286-022	05/07/2018	335.00		ST PHILIP	N GALVEZ	SMOKE	SWBNET,	1.00
287-069	288-059	05/02/2018	230.00		BELL	N ROCHEBLAVE	SMOKE	SWBNET,	1.00
287-070	287-002	05/02/2018	364.00		N MIRO	BARRACKS	SMOKE	SWBNET,	1.00
287-072	286-028	05/07/2018	323.00		URSULINES AV	N GALVEZ	SMOKE	SWBNET,	1.00
288-001	272-021	05/02/2018	419.00		N BROAD	ST PHILIP	SMOKE	SWBNET,	1.00
288-002	288-001	05/02/2018	258.00		ST PHILIP	N WHITE	SMOKE	SWBNET,	1.00
288-003	288-002	05/02/2018	240.00		ST PHILIP	N WHITE	SMOKE	SWBNET,	1.00
288-004	288-003	05/02/2018	252.00		N WHITE	BELLECHASSE	SMOKE	SWBNET,	1.00

<u>STRUCT 1</u>	<u>STRUCT 2</u>	<u>INSP DATE</u>	<u>LENGTH</u>	<u>ADDRESS</u>	<u>STREET</u>	<u>CROSS STREET</u>	<u>ACTIVITY</u>	<u>INSPECTED BY</u>	<u>REPEAT</u>
288-005	288-004	05/02/2018	325.00		BELLECHASSE	N DUPRE	SMOKE	SWBNET,	1.00
288-006	288-004	05/02/2018	160.00		BELLECHASSE	URSULINES AV	SMOKE	SWBNET,	1.00
288-007	288-006	05/02/2018	280.00		URSULINES AV	N BROAD	SMOKE	SWBNET,	1.00
288-008	288-004	05/02/2018	93.00		N WHITE	URSULINES AV	SMOKE	SWBNET,	1.00
288-009	288-008	05/03/2018	325.00		URSULINES AV	N DUPRE	SMOKE	SWBNET,	1.00
288-010	288-001	05/03/2018	420.00		N BROAD	URSULINES AV	SMOKE	SWBNET,	1.00
288-011	288-010	05/03/2018	164.00		URSULINES AV	CRETE	SMOKE	SWBNET,	1.00
288-012	288-011	05/03/2018	395.00		URSULINES AV	N WHITE	SMOKE	SWBNET,	1.00
288-013	288-012	05/03/2018	169.00		URSULINES AV	N DUPRE	SMOKE	SWBNET,	1.00
288-014	288-012	05/03/2018	145.00		N WHITE	ORCHID	SMOKE	SWBNET,	1.00
288-015	288-010	05/03/2018	90.00		N BROAD	BELLECHASSE	SMOKE	SWBNET,	1.00
288-016	288-015	05/03/2018	360.00		N BROAD	ORCHID	SMOKE	SWBNET,	1.00
288-017	288-011	05/03/2018	405.00		CRETE	ORCHID	SMOKE	SWBNET,	1.00
288-018	288-017	05/03/2018	372.00		ORCHID	N WHITE	SMOKE	SWBNET,	1.00
288-019	288-017	05/03/2018	305.00		ORCHID	N BROAD	SMOKE	SWBNET,	1.00
288-020	288-019	05/03/2018	317.00		N BROAD	ESPLANADE AV	SMOKE	SWBNET,	1.00
288-021	288-017	05/04/2018	406.00		CRETE	BELL	SMOKE	SWBNET,	1.00
288-022	288-021	05/04/2018	294.00		BELL	ESPLANADE AV	SMOKE	SWBNET,	1.00
288-023	288-022	05/04/2018	75.00		ESPLANADE AV	N BROAD	SMOKE	SWBNET,	1.00
288-024	288-021	05/04/2018	140.00		CRETE	ESPLANADE AV	SMOKE	SWBNET,	1.00
288-025	288-024	05/04/2018	300.00		ESPLANADE AV	N WHITE	SMOKE	SWBNET,	1.00
288-026	288-024	05/04/2018	120.00		CRETE	DESOTO	SMOKE	SWBNET,	1.00
288-027	288-026	05/04/2018	100.00		DESOTO	ESPLANADE AV	SMOKE	SWBNET,	1.00
288-028	288-026	05/04/2018	248.00		DESOTO	N BROAD	SMOKE	SWBNET,	1.00
288-029	288-028	05/04/2018	245.00		DESOTO	N BROAD	SMOKE	SWBNET,	1.00
288-030	288-029	05/04/2018	182.00		N BROAD	ESPLANADE AV	SMOKE	SWBNET,	1.00
288-031	288-029	05/07/2018	335.00		N BROAD	LEPAGE	SMOKE	SWBNET,	1.00
288-032	288-026	05/04/2018	374.00		CRETE	LEPAGE	SMOKE	SWBNET,	1.00
288-033	288-076	05/07/2018	315.00		LEPAGE	N BROAD	SMOKE	SWBNET,	1.00
288-034	288-033	05/04/2018	131.00		N BROAD	COLUMBUS	SMOKE	SWBNET,	1.00

<u>STRUCT 1</u>	<u>STRUCT 2</u>	<u>INSP DATE</u>	<u>LENGTH</u>	<u>ADDRESS</u>	<u>STREET</u>	<u>CROSS STREET</u>	<u>ACTIVITY</u>	<u>INSPECTED BY</u>	<u>REPEAT</u>
288-035	288-034	05/07/2018	273.00		COLUMBUS	BAYOU RD	SMOKE	SWBNET,	1.00
288-036	287-035	05/07/2018	273.00		ST PHILIP	N DORGENOIS	SMOKE	SWBNET,	1.00
288-037	288-036	05/07/2018	260.00		ST PHILIP	N BROAD	SMOKE	SWBNET,	1.00
288-038	288-037	05/07/2018	248.00		ST PHILIP	N BROAD	SMOKE	SWBNET,	1.00
288-039	288-038	05/07/2018	270.00		N BROAD	URSULINES AV	SMOKE	SWBNET,	1.00
288-040	288-036	05/07/2018	332.00		N DORGENOIS	URSULINES AV	SMOKE	SWBNET,	1.00
288-041	288-040	05/07/2018	183.00		URSULINES AV	N BROAD	SMOKE	SWBNET,	1.00
288-042	288-041	04/27/2018	302.00		URSULINES AV	N BROAD	SMOKE	SWBNET,	1.00
288-043	287-031	04/27/2018	237.00		URSULINES AV	N DORGENOIS	SMOKE	SWBNET,	1.00
288-044	288-043	04/27/2018	240.00		N DORGENOIS	GOV NICHOLLS	SMOKE	SWBNET,	1.00
288-045	288-043	04/27/2018	275.00		URSULINES AV	N BROAD	SMOKE	SWBNET,	1.00
288-046	288-045	04/27/2018	263.00		URSULINES AV	N BROAD	SMOKE	SWBNET,	1.00
288-047	288-046	04/27/2018	205.00		N BROAD	GOV NICHOLLS	SMOKE	SWBNET,	1.00
288-048	287-036	04/27/2018	253.00		GOV NICHOLLS	N DORGENOIS	SMOKE	SWBNET,	1.00
288-049	288-048	04/27/2018	192.00		GOV NICHOLLS	N BROAD	SMOKE	SWBNET,	1.00
288-050	288-049	04/27/2018	226.00		GOV NICHOLLS	N BROAD	SMOKE	SWBNET,	1.00
288-051	288-048	04/27/2018	315.00		N DORGENOIS	BARRACKS	SMOKE	SWBNET,	1.00
288-052	287-038	04/02/2018	250.00		BARRACKS	N DORGENOIS	SMOKE	SWBNET,	1.00
288-053	288-052	04/27/2018	155.00		N DORGENOIS	ESPLANADE AV	SMOKE	SWBNET,	1.00
288-054	288-052	04/27/2018	273.00		BARRACKS	N BROAD	SMOKE	SWBNET,	1.00
288-055	288-054	04/27/2018	262.00		BARRACKS	N BROAD	SMOKE	SWBNET,	1.00
288-056	288-055	04/27/2018	315.00		N BROAD	GOV NICHOLLS	SMOKE	SWBNET,	1.00
288-057	288-075	04/30/2018	183.00		N BROAD	ESPLANADE AV	SMOKE	SWBNET,	1.00
288-059	288-065	04/30/2018	88.00		N DORGENOIS	BELL	SMOKE	SWBNET,	1.00
288-060	288-059	04/30/2018	25.00		BELL	N DORGENOIS	SMOKE	SWBNET,	1.00
288-061	288-060	04/30/2018	175.00		N DORGENOIS	ESPLANADE AV	SMOKE	SWBNET,	1.00
288-062	288-060	04/30/2018	112.00		BELL	N BROAD	SMOKE	SWBNET,	1.00
288-063	288-062	04/30/2018	234.00		BELL	N BROAD	SMOKE	SWBNET,	1.00
288-064	288-063	04/10/2018	200.00		BELL	N BROAD	SMOKE	SWBNET,	1.00
288-065	287-046	04/30/2018	420.00		BAYOU RD	N DORGENOIS	SMOKE	SWBNET,	1.00

<u>STRUCT 1</u>	<u>STRUCT 2</u>	<u>INSP DATE</u>	<u>LENGTH</u>	<u>ADDRESS</u>	<u>STREET</u>	<u>CROSS STREET</u>	<u>ACTIVITY</u>	<u>INSPECTED BY</u>	<u>REPEAT</u>
288-066	288-065	04/30/2018	92.00		BAYOU RD	DESOTO	SMOKE	SWBNET,	1.00
288-067	288-066	04/30/2018	417.00		DESOTO	N BROAD	SMOKE	SWBNET,	1.00
288-068	288-066	04/30/2018	254.00		BAYOU RD	N BROAD	SMOKE	SWBNET,	1.00
288-069	288-068	04/30/2018	235.00		BAYOU RD	N BROAD	SMOKE	SWBNET,	1.00
288-070	288-069	04/30/2018	260.00		N BROAD	DESOTO	SMOKE	SWBNET,	1.00
288-071	288-069	04/30/2018	105.00		N BROAD	COLUMBUS	SMOKE	SWBNET,	1.00
288-072	288-065	04/30/2018	395.00		N DORGENOIS	COLUMBUS	SMOKE	SWBNET,	1.00
288-073	288-072	04/30/2018	243.00		COLUMBUS	N BROAD	SMOKE	SWBNET,	1.00
288-074	288-073	04/30/2018	243.00		COLUMBUS	N BROAD	SMOKE	SWBNET,	1.00
288-075	288-055	05/01/2018	25.00		N BROAD	BARRACKS	SMOKE	SWBNET,	1.00
288-076	288-032	05/02/2018	310.00		LEPAGE	N BROAD	SMOKE	SWBNET,	1.00
289-001	288-003	05/01/2018	360.00		ST PHILIP	N DUPRE	SMOKE	SWBNET,	1.00
289-002	289-001	05/01/2018	385.00		ST PHILIP	N GAYOSO	SMOKE	SWBNET,	1.00
289-012	289-011	02/07/2018	200.00		BELL	N LOPEZ	TV	DCGCTV,	1.00
289-013	289-012	02/07/2018	120.00		BELL	N LOPEZ	TV	DCGCTV,	1.00
289-048	289-047	02/06/2018	341.00		PONCE DE LEON	MYSTERY	TV	DCGCTV,	1.00
289-049	289-046	02/07/2018	263.00		GRAND RTE ST	MOSS	TV	DCGCTV,	1.00
289-059	289-058	05/01/2018	346.00		N DUPRE	BELL	SMOKE	SWBNET,	1.00
289-060	288-018	05/01/2018	402.00		N WHITE	BELL	SMOKE	SWBNET,	1.00
289-060	288-021	05/01/2018	381.00		BELL	N WHITE	SMOKE	SWBNET,	1.00
289-061	289-060	05/01/2018	314.00		BELL	N DUPRE	SMOKE	SWBNET,	1.00
289-062	289-060	05/01/2018	316.00		N WHITE	DESOTO	SMOKE	SWBNET,	1.00
289-063	289-062	05/01/2018	373.00		DESOTO	N DUPRE	SMOKE	SWBNET,	1.00
289-064	289-063	05/01/2018	375.00		DESOTO	N GAYOSO	SMOKE	SWBNET,	1.00
289-065	289-064	05/01/2018	202.00		N GAYOSO	ESPLANADE AV	SMOKE	SWBNET,	1.00
289-066	289-014	05/01/2018	16.00		N DUPRE	BELL	SMOKE	SWBNET,	1.00
289-067	289-066	05/01/2018	203.00		BELL	N WHITE	SMOKE	SWBNET,	1.00
289-068	289-026	05/07/2018	220.00		N RENDON	DESOTO	SMOKE	SWBNET,	1.00
290-001	288-032	05/01/2018	372.00		LEPAGE	N WHITE	SMOKE	SWBNET,	1.00
290-002	290-001	05/01/2018	375.00		LEPAGE	N DUPRE	SMOKE	SWBNET,	1.00

<u>STRUCT 1</u>	<u>STRUCT 2</u>	<u>INSP DATE</u>	<u>LENGTH</u>	<u>ADDRESS</u>	<u>STREET</u>	<u>CROSS STREET</u>	<u>ACTIVITY</u>	<u>INSPECTED BY</u>	<u>REPEAT</u>
290-003	290-002	05/01/2018	220.00		N DUPRE	GRAND RTE ST JOHN	SMOKE	SWBNET,	1.00
290-004	290-003	05/02/2018	90.00		N DUPRE	GRAND RTE ST JOHN	SMOKE	SWBNET,	1.00
290-005	290-001	05/02/2018	320.00		N WHITE	GRAND RTE ST JOHN	SMOKE	SWBNET,	1.00
290-006	290-005	05/02/2018	185.00		N WHITE	GRAND RTE ST JOHN	SMOKE	SWBNET,	1.00
290-007	290-006	05/02/2018	383.00		GRAND RTE ST	N DUPRE	SMOKE	SWBNET,	1.00
290-008	290-006	05/02/2018	18.00		GRAND RTE ST	N WHITE	SMOKE	SWBNET,	1.00
290-009	290-008	05/02/2018	385.00		GRAND RTE ST	CRETE	SMOKE	SWBNET,	1.00
290-010	290-006	05/02/2018	206.00		N WHITE	PONCE DE LEON	SMOKE	SWBNET,	1.00
290-011	290-010	05/02/2018	550.00		PONCE DE LEON	SAUVAGE	SMOKE	SWBNET,	1.00
290-012	290-011	05/02/2018	160.00		SAUVAGE	GRAND RTE ST JOHN	SMOKE	SWBNET,	1.00
290-013	290-011	04/26/2018	200.00		SAUVAGE	MAUREPAS	SMOKE	SWBNET,	1.00
290-014	290-013	04/26/2018	40.00		SAUVAGE	MAUREPAS	SMOKE	SWBNET,	1.00
290-016	290-015	04/26/2018	38.00		SAUVAGE	MAUREPAS	SMOKE	SWBNET,	1.00
290-018	290-015	04/26/2018	283.00		SAUVAGE	FORTIN	SMOKE	SWBNET,	1.00
290-019	290-011	04/26/2018	37.00		PONCE DE LEON	SAUVAGE	SMOKE	SWBNET,	1.00
290-020	290-019	04/26/2018	155.00		SAUVAGE	GRAND RTE ST JOHN	SMOKE	SWBNET,	1.00
290-021	290-019	04/26/2018	200.00		SAUVAGE	MAUREPAS	SMOKE	SWBNET,	1.00
290-022	290-010	04/26/2018	212.00		PONCE DE LEON	CRETE	SMOKE	SWBNET,	1.00
290-023	290-022	04/26/2018	204.00		PONCE DE LEON	CRETE	SMOKE	SWBNET,	1.00
290-024	290-010	04/26/2018	212.00		N WHITE	MAUREPAS	SMOKE	SWBNET,	1.00
290-026	290-025	04/26/2018	250.00		MAUREPAS	SAUVAGE	SMOKE	SWBNET,	1.00
290-027	290-024	04/26/2018	202.00		MAUREPAS	CRETE	SMOKE	SWBNET,	1.00
290-028	290-027	04/25/2018	254.00		MAUREPAS	CRETE	SMOKE	SWBNET,	1.00
290-030	290-029	04/25/2018	95.00		GRAND RTE ST	GENTILLY RD	SMOKE	SWBNET,	1.00
290-031	290-029	04/25/2018	187.00		CRETE	PONCE DE LEON	SMOKE	SWBNET,	1.00
290-032	290-031	04/25/2018	20.00		CRETE	PONCE DE LEON	SMOKE	SWBNET,	1.00
290-034	290-032	04/25/2018	194.00		CRETE	MAUREPAS	SMOKE	SWBNET,	1.00
290-035	290-034	04/25/2018	49.00		CRETE	MAUREPAS	SMOKE	SWBNET,	1.00
290-036	290-035	04/25/2018	190.00		CRETE	FORTIN	SMOKE	SWBNET,	1.00
290-037	290-036	04/25/2018	85.00		FORTIN	GENTILLY RD	SMOKE	SWBNET,	1.00



<u>STRUCT 1</u>	<u>STRUCT 2</u>	<u>INSP DATE</u>	<u>LENGTH</u>	<u>ADDRESS</u>	<u>STREET</u>	<u>CROSS STREET</u>	<u>ACTIVITY</u>	<u>INSPECTED BY</u>	<u>REPEAT</u>
290-038	290-036	04/25/2018	360.00		FORTIN	N WHITE	SMOKE	SWBNET,	1.00
290-039	290-038	04/25/2018	367.00		FORTIN	N WHITE	SMOKE	SWBNET,	1.00
290-040	290-039	04/25/2018	360.00		FORTIN	SAUVAGE	SMOKE	SWBNET,	1.00
290-041	288-027	04/25/2018	291.00		ESPLANADE AV	N WHITE	SMOKE	SWBNET,	1.00
290-042	290-041	04/25/2018	210.00		N WHITE	LEPAGE	SMOKE	SWBNET,	1.00
290-043	290-038	04/25/2018	30.00		FORTIN	N WHITE	SMOKE	SWBNET,	1.00
290-044	290-039	04/25/2018	34.00		FORTIN	N WHITE	SMOKE	SWBNET,	1.00
291-001	289-045	05/02/2018	110.00		MYSTERY	ESPLANADE AV	SMOKE	SWBNET,	1.00
291-002	291-001	05/02/2018	150.00		ESPLANADE AV	PONCE DE LEON	SMOKE	SWBNET,	1.00
291-003	291-002	05/02/2018	355.00		PONCE DE LEON	N LOPEZ	SMOKE	SWBNET,	1.00
291-004	291-003	05/07/2018	151.00		N LOPEZ	GRAND RTE ST JOHN	SMOKE	SWBNET,	1.00
291-005	291-004	05/07/2018	42.00		N LOPEZ	GRAND RTE ST JOHN	SMOKE	SWBNET,	1.00
291-007	291-003	05/07/2018	40.00		PONCE DE LEON	N LOPEZ	SMOKE	SWBNET,	1.00
291-008	291-007	05/07/2018	135.00		N LOPEZ	GRAND RTE ST JOHN	SMOKE	SWBNET,	1.00
291-009	291-007	04/25/2018	152.00		N LOPEZ	MAUREPAS	SMOKE	SWBNET,	1.00
291-010	291-007	04/25/2018	240.00		PONCE DE LEON	SAUVAGE	SMOKE	SWBNET,	1.00
291-011	291-010	04/25/2018	245.00		PONCE DE LEON	SAUVAGE	SMOKE	SWBNET,	1.00
291-012	291-001	04/25/2018	120.00		MYSTERY	MAUREPAS	SMOKE	SWBNET,	1.00
291-013	291-012	04/25/2018	160.00		MAUREPAS	ESPLANADE AV	SMOKE	SWBNET,	1.00
291-014	291-012	04/25/2018	235.00		MAUREPAS	N LOPEZ	SMOKE	SWBNET,	1.00
291-015	291-014	04/25/2018	240.00		MAUREPAS	N LOPEZ	SMOKE	SWBNET,	1.00
291-016	291-015	04/25/2018	36.00		MAUREPAS	N LOPEZ	SMOKE	SWBNET,	1.00
291-019	291-012	04/25/2018	25.00		MYSTERY	MAUREPAS	SMOKE	SWBNET,	1.00
291-020	291-019	04/25/2018	194.00		MAUREPAS	ESPLANADE AV	SMOKE	SWBNET,	1.00
291-021	291-020	04/25/2018	183.00		ESPLANADE AV	VERNA	SMOKE	SWBNET,	1.00
291-022	291-019	04/25/2018	193.00		MYSTERY	FORTIN	SMOKE	SWBNET,	1.00
291-023	291-022	04/25/2018	136.00		MYSTERY	FORTIN	SMOKE	SWBNET,	1.00
291-024	291-022	04/26/2018	233.00		FORTIN	N LOPEZ	SMOKE	SWBNET,	1.00
291-025	291-024	04/26/2018	240.00		FORTIN	N LOPEZ	SMOKE	SWBNET,	1.00
291-027	291-025	04/26/2018	40.00		FORTIN	N LOPEZ	SMOKE	SWBNET,	1.00

<u>STRUCT 1</u>	<u>STRUCT 2</u>	<u>INSP DATE</u>	<u>LENGTH</u>	<u>ADDRESS</u>	<u>STREET</u>	<u>CROSS STREET</u>	<u>ACTIVITY</u>	<u>INSPECTED BY</u>	<u>REPEAT</u>
291-029	291-027	04/26/2018	145.00		N LOPEZ	MAUREPAS	SMOKE	SWBNET,	1.00
291-030	291-029	05/07/2018	35.00		N LOPEZ	MAUREPAS	SMOKE	SWBNET,	1.00
291-032	291-027	04/26/2018	231.00		FORTIN	SAUVAGE	SMOKE	SWBNET,	1.00
291-033	291-032	04/26/2018	245.00		FORTIN	SAUVAGE	SMOKE	SWBNET,	1.00
291-034	290-002	04/26/2018	374.00		LEPAGE	ESPLANADE AV	SMOKE	SWBNET,	1.00
291-035	291-034	04/26/2018	74.00		LEPAGE	ESPLANADE AV	SMOKE	SWBNET,	1.00
291-036	291-035	04/26/2018	127.00		ESPLANADE AV	N LOPEZ	SMOKE	SWBNET,	1.00
291-038	291-037	04/26/2018	345.00		GRAND RTE ST	N LOPEZ	SMOKE	SWBNET,	1.00
291-039	289-045	04/26/2018	330.00		ESPLANADE AV	VERNA	SMOKE	SWBNET,	1.00
291-040	291-039	04/26/2018	205.00		ESPLANADE AV	VERNA	SMOKE	SWBNET,	1.00
291-041	291-040	04/26/2018	90.00		VERNA CT	ESPLANADE AV	SMOKE	SWBNET,	1.00
291-042	291-041	04/30/2018	302.00		VERNA CT	MARIE	SMOKE	SWBNET,	1.00
291-043	291-042	04/30/2018	300.00		VERNA CT	MARIE	SMOKE	SWBNET,	1.00
291-044	291-043	04/30/2018	300.00		VERNA CT	ST VINCENT	SMOKE	SWBNET,	1.00
292-003	292-002	04/08/2019	165.00		HATHAWAY PL	DESAIX BL	SMOKE	SWBNET,	1.00
292-019	292-008	05/17/2019	255.00		DESAIX BL	WINTHROP PL	TV	DCGCTV,	1.00
292-035	292-026	04/30/2018	90.00		CASTINE	DESAIX BL	SMOKE	SWBNET,	1.00
292-036	292-035	04/30/2018	455.00		DESAIX BL	TUNICA	SMOKE	SWBNET,	1.00
292-037	292-035	04/30/2018	358.00		DESAIX BL	SALTUS	SMOKE	SWBNET,	1.00
292-038	292-037	04/30/2018	340.00		DESAIX BL	SALTUS	SMOKE	SWBNET,	1.00
292-039	292-003	04/30/2018	350.00		SALTUS	TRAFALGAR	SMOKE	SWBNET,	1.00
292-040	292-039	04/30/2018	15.00		SALTUS	DESAIX BL	SMOKE	SWBNET,	1.00
292-041	292-040	04/30/2018	115.00		SALTUS	DESAIX BL	SMOKE	SWBNET,	1.00
292-042	292-041	04/30/2018	450.00		DESAIX BL	ALDEN PL	SMOKE	SWBNET,	1.00
292-043	292-042	04/30/2018	383.00		DESAIX BL	ALDEN PL	SMOKE	SWBNET,	1.00
292-044	292-039	04/27/2018	233.00		SALTUS	TRAFALGAR	SMOKE	SWBNET,	1.00
292-045	292-044	04/27/2018	335.00		TRAFALGAR	N WHITE	SMOKE	SWBNET,	1.00
292-046	292-045	04/27/2018	37.00		TRAFALGAR	N WHITE	SMOKE	SWBNET,	1.00
292-047	292-046	04/27/2018	375.00		TRAFALGAR	CRETE	SMOKE	SWBNET,	1.00
292-048	292-047	04/27/2018	247.00		CRETE	DERBY PL	SMOKE	SWBNET,	1.00

<u>STRUCT 1</u>	<u>STRUCT 2</u>	<u>INSP DATE</u>	<u>LENGTH</u>	<u>ADDRESS</u>	<u>STREET</u>	<u>CROSS STREET</u>	<u>ACTIVITY</u>	<u>INSPECTED BY</u>	<u>REPEAT</u>
292-049	292-047	04/27/2018	120.00		TRAFALGAR	CRETE	SMOKE	SWBNET,	1.00
292-050	292-044	04/30/2018	337.00		TRAFALGAR	ROMULUS	SMOKE	SWBNET,	1.00
292-051	292-050	04/30/2018	150.00		ROMULUS	TRAFALGAR	SMOKE	SWBNET,	1.00
292-052	292-050	04/30/2018	54.00		TRAFALGAR	ROMULUS	SMOKE	SWBNET,	1.00
292-053	292-052	05/01/2018	283.00		TRAFALGAR	N SALCEDO	SMOKE	SWBNET,	1.00
292-054	292-053	05/01/2018	160.00		N SALCEDO	DERBY PL	SMOKE	SWBNET,	1.00
292-055	292-053	05/01/2018	338.00		TRAFALGAR	N LOPEZ	SMOKE	SWBNET,	1.00
292-056	292-055	05/01/2018	165.00		N LOPEZ	TRAFALGAR	SMOKE	SWBNET,	1.00
292-057	292-044	05/01/2018	275.00		SALTUS	DERBY PL	SMOKE	SWBNET,	1.00
292-058	292-057	05/01/2018	320.00		DERBY PL	CRETE	SMOKE	SWBNET,	1.00
292-059	292-058	05/01/2018	325.00		DERBY PL	CRETE	SMOKE	SWBNET,	1.00
292-060	292-057	05/01/2018	382.00		DERBY PL	N SALCEDO	SMOKE	SWBNET,	1.00
292-061	292-060	05/01/2018	380.00		DERBY PL	N SALCEDO	SMOKE	SWBNET,	1.00
292-062	292-061	05/01/2018	379.00		DERBY PL	N RENDON	SMOKE	SWBNET,	1.00
292-063	292-062	05/01/2018	30.00		DERBY PL	N RENDON	SMOKE	SWBNET,	1.00
292-064	292-057	05/01/2018	115.00		SALTUS	CASTIGLIONE	SMOKE	SWBNET,	1.00
292-065	292-064	05/01/2018	289.00		CASTIGLIONE	CRETE	SMOKE	SWBNET,	1.00
292-066	292-065	05/01/2018	315.00		CASTIGLIONE	CRETE	SMOKE	SWBNET,	1.00
292-067	292-066	05/01/2018	204.00		CRETE	BELFORT AV	SMOKE	SWBNET,	1.00
292-068	292-064	05/02/2018	323.00		CASTIGLIONE	ROMULUS	SMOKE	SWBNET,	1.00
292-069	292-068	05/02/2018	347.00		CASTIGLIONE	N SALCEDO	SMOKE	SWBNET,	1.00
292-070	292-068	05/02/2018	240.00		ROMULUS	BELFORT AV	SMOKE	SWBNET,	1.00
292-071	292-070	05/02/2018	418.00		BELFORT AV	CRETE	SMOKE	SWBNET,	1.00
292-072	292-071	05/02/2018	416.00		BELFORT AV	CRETE	SMOKE	SWBNET,	1.00
292-073	292-070	05/02/2018	400.00		BELFORT AV	N LOPEZ	SMOKE	SWBNET,	1.00
292-074	292-073	05/02/2018	400.00		BELFORT AV	N LOPEZ	SMOKE	SWBNET,	1.00
292-076	292-055	05/02/2018	163.00		TRAFALGAR	N RENDON	SMOKE	SWBNET,	1.00
292-077	292-076	05/02/2018	27.00		TRAFALGAR	N RENDON	SMOKE	SWBNET,	1.00
293-002	293-001	04/09/2019	315.00		SERE	HAMBURG	SMOKE	SWBNET,	1.00
293-003	293-001	04/09/2019	370.00		GIBSON	LAFRENIERE	SMOKE	SWBNET,	1.00

<u>STRUCT 1</u>	<u>STRUCT 2</u>	<u>INSP DATE</u>	<u>LENGTH</u>	<u>ADDRESS</u>	<u>STREET</u>	<u>CROSS STREET</u>	<u>ACTIVITY</u>	<u>INSPECTED BY</u>	<u>REPEAT</u>
293-004	293-003	04/16/2019	23.00		LAFRENIERE	GIBSON	SMOKE	SWBNET,	1.00
293-005	293-004	04/09/2019	345.00		LAFRENIERE	HAMBURG	SMOKE	SWBNET,	1.00
293-006	293-005	04/09/2019	245.00		HAMBURG	PLEASURE	SMOKE	SWBNET,	1.00
293-007	293-006	04/09/2019	270.00		PLEASURE	PARIS AV	SMOKE	SWBNET,	1.00
293-008	293-007	04/09/2019	75.00		PLEASURE	PARIS AV	SMOKE	SWBNET,	1.00
293-009	293-005	04/09/2019	14.00		HAMBURG	LAFRENIERE	SMOKE	SWBNET,	1.00
293-010	293-009	04/09/2019	300.00		HAMBURG	SERE	SMOKE	SWBNET,	1.00
293-011	293-005	04/09/2019	369.00		LAFRENIERE	PARIS AV	SMOKE	SWBNET,	1.00
293-012	293-011	04/09/2019	365.00		PARIS AV	PLEASURE	SMOKE	SWBNET,	1.00
293-013	293-003	04/09/2019	170.00		LAFRENIERE	GIBSON	SMOKE	SWBNET,	1.00
293-014	293-013	04/10/2019	228.00		DUPLESSIS	LAFRENIERE	SMOKE	SWBNET,	1.00
293-015	293-001	04/10/2019	370.00		SERE	DUPLESSIS	SMOKE	SWBNET,	1.00
293-015	293-014	04/10/2019	255.00		DUPLESSIS	SERE	SMOKE	SWBNET,	1.00
293-016	293-015	04/10/2019	185.00		SERE	ST BERNARD AV	SMOKE	SWBNET,	1.00
293-017	293-016	04/10/2019	200.00		ST BERNARD AV	SERE	SMOKE	SWBNET,	1.00
293-018	314-004	04/10/2019	373.00		HAMBURG	SERE	SMOKE	SWBNET,	1.00
293-019	293-018	04/10/2019	370.00		SERE	PARIS AV	SMOKE	SWBNET,	1.00
293-020	293-019	04/10/2019	320.00		PARIS AV	LAFRENIERE	SMOKE	SWBNET,	1.00
293-021	297-007	04/10/2019	215.00		ST BERNARD AV	SERE	SMOKE	SWBNET,	1.00
293-022	293-021	04/10/2019	113.00		JUMONVILLE	SERE	SMOKE	SWBNET,	1.00
293-023	294-002	04/10/2019	362.00		SERE	JUMONVILLE	SMOKE	SWBNET,	1.00
293-024	314-006	04/10/2019	252.00		PARIS AV	SERE	SMOKE	SWBNET,	1.00
293-025	293-026	04/10/2019	223.00		FREY PL	ST BERNARD AV	SMOKE	SWBNET,	1.00
293-026	293-027	04/10/2019	12.00		FREY PL	ST BERNARD AV	SMOKE	SWBNET,	1.00
293-027	293-028	04/10/2019	235.00		DUPLESSIS	FREY PL	SMOKE	SWBNET,	1.00
293-028	293-029	04/10/2019	15.00		DUPLESSIS	FREY PL	SMOKE	SWBNET,	1.00
293-029	293-030	04/10/2019	213.00		DUPLESSIS	FREY PL	SMOKE	SWBNET,	1.00
293-030	293-031	04/10/2019	160.00		FLORIDA AV	DUPLESSIS	SMOKE	SWBNET,	1.00
293-031	294-027	04/11/2019	302.00		FLORIDA AV	DUPLESSIS	SMOKE	SWBNET,	1.00
293-033	308-037	04/11/2019	250.00		ST BERNARD AV	FREY PL	SMOKE	SWBNET,	1.00

<u>STRUCT 1</u>	<u>STRUCT 2</u>	<u>INSP DATE</u>	<u>LENGTH</u>	<u>ADDRESS</u>	<u>STREET</u>	<u>CROSS STREET</u>	<u>ACTIVITY</u>	<u>INSPECTED BY</u>	<u>REPEAT</u>
293-034	293-033	04/11/2019	243.00		ST BERNARD AV	FREY PL	SMOKE	SWBNET,	1.00
294-001	297-005	04/11/2019	370.00		ALFRED	SERE	SMOKE	SWBNET,	1.00
294-002	294-001	04/11/2019	10.00		SERE	ALFRED	SMOKE	SWBNET,	1.00
294-003	294-002	04/11/2019	90.00		ALFRED	SERE	SMOKE	SWBNET,	1.00
294-004	294-001	04/11/2019	370.00		SERE	BUCHANAN	SMOKE	SWBNET,	1.00
294-005	294-004	04/11/2019	313.00		BUCHANAN	ST DENIS	SMOKE	SWBNET,	1.00
294-006	294-004	04/11/2019	123.00		BUCHANAN	SERE	SMOKE	SWBNET,	1.00
294-007	294-004	04/11/2019	370.00		SERE	CADILLAC	SMOKE	SWBNET,	1.00
294-008	294-007	04/11/2019	315.00		CADILLAC	ST DENIS	SMOKE	SWBNET,	1.00
294-009	294-007	04/11/2019	127.00		CADILLAC	SERE	SMOKE	SWBNET,	1.00
294-010	294-007	04/11/2019	23.00		SERE	CADILLAC	SMOKE	SWBNET,	1.00
294-011	294-001	04/11/2019	93.00		ALFRED	SERE	SMOKE	SWBNET,	1.00
294-012	294-011	04/11/2019	280.00		ALFRED	FLORIDA AV	SMOKE	SWBNET,	1.00
294-013	294-012	06/29/2019	245.00		ALFRED	FLORIDA AV	SMOKE	SWBNET,	1.00
294-014	294-013	06/29/2019	5.00		FLORIDA AV	CHALFANT PL	SMOKE	SWBNET,	1.00
294-015	294-014	06/29/2019	130.00		FLORIDA AV	CHALFANT PL	SMOKE	SWBNET,	1.00
294-016	294-015	06/29/2019	250.00		CHALFANT PL	FREY PL	SMOKE	SWBNET,	1.00
294-017	294-016	06/29/2019	255.00		CHALFANT PL	FREY PL	SMOKE	SWBNET,	1.00
294-018	294-017	06/29/2019	285.00		FREY PL	WILSHIRE PL	SMOKE	SWBNET,	1.00
294-019	294-017	06/29/2019	310.00		FREY PL	SALTUS	SMOKE	SWBNET,	1.00
294-020	294-015	06/29/2019	223.00		FLORIDA AV	WILSHIRE PL	SMOKE	SWBNET,	1.00
294-021	294-020	06/29/2019	435.00		WILSHIRE PL	FREY PL	SMOKE	SWBNET,	1.00
294-022	294-014	06/29/2019	98.00		FLORIDA AV	PORTAGE PL	SMOKE	SWBNET,	1.00
294-023	294-022	06/29/2019	450.00		PORTAGE PL	FREY PL	SMOKE	SWBNET,	1.00
294-024	294-013	06/29/2019	192.00		FLORIDA AV	SALTUS	SMOKE	SWBNET,	1.00
294-025	294-024	06/29/2019	326.00		SALTUS	FREY PL	SMOKE	SWBNET,	1.00
294-026	294-025	06/29/2019	320.00		SALTUS	FREY PL	SMOKE	SWBNET,	1.00
294-027	294-024	06/29/2019	68.00		FLORIDA AV	SALTUS	SMOKE	SWBNET,	1.00
294-028	297-006	06/29/2019	282.00		ALFRED	SERE	SMOKE	SWBNET,	1.00
295-001	294-013	06/30/2019	500.00		FLORIDA AV	ENCAMPMENT	SMOKE	SWBNET,	1.00

<u>STRUCT 1</u>	<u>STRUCT 2</u>	<u>INSP DATE</u>	<u>LENGTH</u>	<u>ADDRESS</u>	<u>STREET</u>	<u>CROSS STREET</u>	<u>ACTIVITY</u>	<u>INSPECTED BY</u>	<u>REPEAT</u>
295-002	295-001	06/30/2019	246.00		FLORIDA AV	WILSHIRE PL	SMOKE	SWBNET,	1.00
295-003	295-002	06/30/2019	288.00		FLORIDA AV	WILSHIRE PL	SMOKE	SWBNET,	1.00
295-004	295-003	06/30/2019	285.00		FLORIDA AV	WILSHIRE PL	SMOKE	SWBNET,	1.00
295-005	295-004	06/30/2019	35.00		FLORIDA AV	WILSHIRE PL	SMOKE	SWBNET,	1.00
295-006	295-005	06/30/2019	63.00		FLORIDA AV	WILSHIRE PL	SMOKE	SWBNET,	1.00
295-007	295-001	06/30/2019	308.00		FLORIDA AV	ENCAMPMENT	SMOKE	SWBNET,	1.00
295-008	295-007	06/30/2019	244.00		FLORIDA AV	ENCAMPMENT	SMOKE	SWBNET,	1.00
295-009	295-008	06/30/2019	53.00		FLORIDA AV	ENCAMPMENT	SMOKE	SWBNET,	1.00
295-010	295-009	06/30/2019	12.00		FLORIDA AV	ENCAMPMENT	SMOKE	SWBNET,	1.00
295-011	295-010	06/30/2019	215.00		FLORIDA AV	MOSS	SMOKE	SWBNET,	1.00
295-012	295-011	06/30/2019	187.00		FLORIDA AV	MOSS	SMOKE	SWBNET,	1.00
295-013	295-012	06/30/2019	53.00		FLORIDA AV	MOSS	SMOKE	SWBNET,	1.00
295-014	294-010	06/30/2019	329.00		SERE	ENCAMPMENT	SMOKE	SWBNET,	1.00
295-015	295-014	06/30/2019	38.00		SERE	ENCAMPMENT	SMOKE	SWBNET,	1.00
295-016	295-015	06/30/2019	132.00		SERE	RUSH	SMOKE	SWBNET,	1.00
295-017	295-016	06/30/2019	160.00		RUSH	IMPERIAL DR	SMOKE	SWBNET,	1.00
295-018	295-017	06/30/2019	301.00		IMPERIAL DR	ST DENIS	SMOKE	SWBNET,	1.00
295-019	295-018	07/01/2019	285.00		IMPERIAL DR	ST DENIS	SMOKE	SWBNET,	1.00
296-001	297-047	07/01/2019	115.00		PELOPIDAS	ST BERNARD AV	SMOKE	SWBNET,	1.00
296-002	296-001	07/01/2019	10.00		PELOPIDAS	ST BERNARD AV	SMOKE	SWBNET,	1.00
296-003	296-002	07/01/2019	245.00		PELOPIDAS	CADILLAC	SMOKE	SWBNET,	1.00
296-004	296-030	07/01/2019	275.00		CADILLAC	SENATE	SMOKE	SWBNET,	1.00
296-005	296-004	07/01/2019	360.00		SENATE	ENCAMPMENT	SMOKE	SWBNET,	1.00
296-006	296-005	07/01/2019	367.00		SENATE	DAVEY	SMOKE	SWBNET,	1.00
296-009	296-031	07/01/2019	275.00		ENCAMPMENT	SENATE	SMOKE	SWBNET,	1.00
296-011	296-032	06/26/2019	275.00		DAVEY	SENATE	SMOKE	SWBNET,	1.00
296-012	297-009	06/21/2019	370.00		MILTON	CADILLAC	SMOKE	SWBNET,	1.00
296-013	296-012	06/21/2019	320.00		CADILLAC	FOY	SMOKE	SWBNET,	1.00
296-014	296-012	06/21/2019	373.00		CADILLAC	ST DENIS	SMOKE	SWBNET,	1.00
296-015	296-014	06/21/2019	350.00		ST DENIS	ENCAMPMENT	SMOKE	SWBNET,	1.00

<u>STRUCT 1</u>	<u>STRUCT 2</u>	<u>INSP DATE</u>	<u>LENGTH</u>	<u>ADDRESS</u>	<u>STREET</u>	<u>CROSS STREET</u>	<u>ACTIVITY</u>	<u>INSPECTED BY</u>	<u>REPEAT</u>
296-016	296-012	06/21/2019	350.00		MILTON	ENCAMPMENT	SMOKE	SWBNET,	1.00
296-017	296-016	06/21/2019	30.00		ENCAMPMENT	MILTON	SMOKE	SWBNET,	1.00
296-018	296-017	06/21/2019	163.00		ENCAMPMENT	ST DENIS	SMOKE	SWBNET,	1.00
296-019	296-016	06/21/2019	36.00		MILTON	ENCAMPMENT	SMOKE	SWBNET,	1.00
296-020	296-019	06/21/2019	210.00		MILTON	DAVEY	SMOKE	SWBNET,	1.00
296-021	296-020	06/21/2019	185.00		MILTON	DAVEY	SMOKE	SWBNET,	1.00
296-022	295-015	06/21/2019	382.00		ENCAMPMENT	ST DENIS	SMOKE	SWBNET,	1.00
296-023	296-022	06/21/2019	365.00		ST DENIS	SERE	SMOKE	SWBNET,	1.00
296-025	295-019	06/21/2019	375.00		IMPERIAL ST	ST DENIS	SMOKE	SWBNET,	1.00
296-026	297-010	06/21/2019	330.00		ST DENIS	CADILLAC	SMOKE	SWBNET,	1.00
296-027	297-011	06/21/2019	365.00		FOY	CADILLAC	SMOKE	SWBNET,	1.00
296-028	296-027	06/21/2019	327.00		CADILLAC	CATON	SMOKE	SWBNET,	1.00
296-029	297-013	06/21/2019	315.00		CATON	CADILLAC	SMOKE	SWBNET,	1.00
296-030	296-003	06/26/2019	40.00		CADILLAC	PELOPIDAS	SMOKE	SWBNET,	1.00
296-031	296-030	06/26/2019	365.00		PELOPIDAS	ENCAMPMENT	SMOKE	SWBNET,	1.00
296-032	296-031	06/26/2019	370.00		PELOPIDAS	DAVEY	SMOKE	SWBNET,	1.00
296-033	296-003	10/18/2017	32.00		HARRISON AV	CADILLAC	TV SEWER		1.00
296-034	296-033	06/26/2019	365.00		PELOPIDAS	ENCAMPMENT	SMOKE	SWBNET,	1.00
296-035	296-034	06/26/2019	380.00		PELOPIDAS	DAVEY	SMOKE	SWBNET,	1.00
297-001	297-SPS19	06/26/2019	35.00		JUMONVILLE	MILTON	SMOKE	SWBNET,	1.00
297-002	297-001	06/24/2019	53.00		JUMONVILLE	MILTON	SMOKE	SWBNET,	1.00
297-003	297-002	06/24/2019	370.00		MILTON	ALFRED	SMOKE	SWBNET,	1.00
297-004	297-003	06/24/2019	225.00		ALFRED	FOY	SMOKE	SWBNET,	1.00
297-005	297-003	06/24/2019	373.00		ALFRED	ST DENIS	SMOKE	SWBNET,	1.00
297-006	297-005	06/24/2019	20.00		ST DENIS	ALFRED	SMOKE	SWBNET,	1.00
297-007	297-006	06/24/2019	256.00		ST DENIS	ST BERNARD AV	SMOKE	SWBNET,	1.00
297-008	297-005	06/24/2019	316.00		ST DENIS	BUCHANAN	SMOKE	SWBNET,	1.00
297-009	297-003	06/24/2019	370.00		MILTON	BUCHANAN	SMOKE	SWBNET,	1.00
297-010	297-009	06/24/2019	375.00		BUCHANAN	ST DENIS	SMOKE	SWBNET,	1.00
297-011	297-009	06/25/2019	371.00		BUCHANAN	FOY	SMOKE	SWBNET,	1.00

<u>STRUCT 1</u>	<u>STRUCT 2</u>	<u>INSP DATE</u>	<u>LENGTH</u>	<u>ADDRESS</u>	<u>STREET</u>	<u>CROSS STREET</u>	<u>ACTIVITY</u>	<u>INSPECTED BY</u>	<u>REPEAT</u>
297-012	297-011	06/25/2019	317.00		FOY	ST BERNARD AV	SMOKE	SWBNET,	1.00
297-013	297-011	06/25/2019	375.00		BUCHANAN	CATON	SMOKE	SWBNET,	1.00
297-014	297-013	06/25/2019	190.00		CATON	ST BERNARD AV	SMOKE	SWBNET,	1.00
297-015	297-014	06/25/2019	309.00		ST BERNARD AV	FOY	SMOKE	SWBNET,	1.00
297-016	297-002	06/25/2019	270.00		MILTON	DUPLESSIS	SMOKE	SWBNET,	1.00
297-017	297-016	06/25/2019	484.00		MILTON	GIBSON	SMOKE	SWBNET,	1.00
297-018	297-017	06/25/2019	375.00		GIBSON	ST DENIS	SMOKE	SWBNET,	1.00
297-019	297-018	06/25/2019	18.00		ST DENIS	GIBSON	SMOKE	SWBNET,	1.00
297-020	297-017	06/25/2019	375.00		GIBSON	FOY	SMOKE	SWBNET,	1.00
297-021	297-020	06/25/2019	372.00		GIBSON	CATON	SMOKE	SWBNET,	1.00
297-022	297-021	06/25/2019	325.00		GIBSON	SENATE	SMOKE	SWBNET,	1.00
297-023	297-055	06/25/2019	269.00		DUPLESSIS	SENATE	SMOKE	SWBNET,	1.00
297-024	297-023	06/25/2019	95.00		SENATE	DUPLESSIS	SMOKE	SWBNET,	1.00
297-025	297-024	06/25/2019	15.00		DUPLESSIS	SENATE	SMOKE	SWBNET,	1.00
297-026	297-025	06/25/2019	21.00		SENATE	DUPLESSIS	SMOKE	SWBNET,	1.00
297-027	297-026	06/25/2019	368.00		SENATE	GIBSON	SMOKE	SWBNET,	1.00
297-028	297-027	06/25/2019	23.00		SENATE	GIBSON	SMOKE	SWBNET,	1.00
297-029	297-027	06/26/2019	25.00		GIBSON	SENATE	SMOKE	SWBNET,	1.00
297-030	297-029	06/26/2019	285.00		GIBSON	HARRISON AV	SMOKE	SWBNET,	1.00
297-031	297-025	06/26/2019	313.00		SENATE	JUMONVILLE	SMOKE	SWBNET,	1.00
297-032	297-025	06/26/2019	357.00		DUPLESSIS	HARRISON AV	SMOKE	SWBNET,	1.00
297-033	297-032	06/26/2019	370.00		HARRISON AV	GIBSON	SMOKE	SWBNET,	1.00
297-034	297-032	09/17/2019	375.00	4200 BLK	DUPLESSIS	MANDOLIN	SMOKE	SWBNET,	1.00
297-035	297-034	09/22/2019	246.00		MANDOLIN	MARJORIE LN	SMOKE	SWBNET,	1.00
297-036	297-034	09/17/2019	368.00		MANDOLIN	JUMONVILLE	SMOKE	SWBNET,	1.00
297-037	297-036	09/17/2019	64.00		MANDOLIN	JUMONVILLE	SMOKE	SWBNET,	1.00
297-038	297-032	09/17/2019	371.00		HARRISON AV	JUMONVILLE	SMOKE	SWBNET,	1.00
297-039	297-038	09/17/2019	316.00		JUMONVILLE	MANDOLIN	SMOKE	SWBNET,	1.00
297-040	297-038	09/17/2019	355.00		JUMONVILLE	SENATE	SMOKE	SWBNET,	1.00
297-041	297-040	09/17/2019	321.00		SENATE	ALFRED	SMOKE	SWBNET,	1.00



<u>STRUCT 1</u>	<u>STRUCT 2</u>	<u>INSP DATE</u>	<u>LENGTH</u>	<u>ADDRESS</u>	<u>STREET</u>	<u>CROSS STREET</u>	<u>ACTIVITY</u>	<u>INSPECTED BY</u>	<u>REPEAT</u>
297-042	297-038	09/17/2019	371.00		HARRISON AV	ALFRED	SMOKE	SWBNET,	1.00
297-043	297-042	08/17/2019	297.00		ALFRED	MANDOLIN	SMOKE	SWBNET,	1.00
297-044	297-042	09/17/2019	355.00		ALFRED	SENATE	SMOKE	SWBNET,	1.00
297-045	297-044	09/17/2019	24.00		SENATE	ALFRED	SMOKE	SWBNET,	1.00
297-046	297-045	09/17/2019	160.00		SENATE	ST BERNARD AV	SMOKE	SWBNET,	1.00
297-047	297-042	09/17/2019	370.00		HARRISON AV	ST BERNARD AV	SMOKE	SWBNET,	1.00
297-048	297-047	09/17/2019	44.00		BUCHANAN	ST BERNARD AV	SMOKE	SWBNET,	1.00
297-049	297-048	09/17/2019	235.00		ST BERNARD AV	SENATE	SMOKE	SWBNET,	1.00
297-050	297-047	09/17/2019	320.00		BUCHANAN	MANDOLIN	SMOKE	SWBNET,	1.00
297-051	296-002	09/17/2019	280.00		ST BERNARD AV	BUCHANAN	SMOKE	SWBNET,	1.00
297-052	297-051	09/17/2019	58.00		BUCHANAN	ST BERNARD AV	SMOKE	SWBNET,	1.00
297-053	297-006	09/18/2019	318.00		ALFRED	MILTON	SMOKE	SWBNET,	1.00
297-055	297-056	09/18/2019	169.00		DUPLESSIS	SENATE	SMOKE	SWBNET,	1.00
297-057	297-016	09/18/2019	283.00		DUPLESSIS	SENATE	SMOKE	SWBNET,	1.00
298-001	297-034	09/18/2019	485.00		DUPLESSIS	HARCOURT DR	SMOKE	SWBNET,	1.00
298-004	298-001	09/22/2019	510.00		HARCOURT DR	PERLITA	SMOKE	SWBNET,	1.00
298-006	298-004	09/22/2019	243.00		PERLITA	VIRGINIA MARIE	SMOKE	SWBNET,	1.00
298-007	298-006	09/18/2019	190.00		VIRGINIA MARIE	PARIS AV	SMOKE	SWBNET,	1.00
298-009	298-006	09/22/2019	169.00		PERLITA	OWENS BL	SMOKE	SWBNET,	1.00
298-011	298-004	09/22/2019	272.00		HARCOURT DR	SYBIL	SMOKE	SWBNET,	1.00
298-018	298-011	09/22/2019	400.00		SYBIL	MANDOLIN	SMOKE	SWBNET,	1.00
298-019	298-011	09/22/2019	305.00		HARCOURT DR	PARIS AV	SMOKE	SWBNET,	1.00
298-020	298-019	09/18/2019	33.00		PARIS AV	HARCOURT DR	SMOKE	SWBNET,	1.00
298-021	298-020	09/18/2019	209.00		PARIS AV	VIRGINIA MARIE	SMOKE	SWBNET,	1.00
298-022	298-021	09/18/2019	265.00		VIRGINIA MARIE	PERLITA	SMOKE	SWBNET,	1.00
298-023	298-021	09/18/2019	178.00		PARIS AV	OWENS BL	SMOKE	SWBNET,	1.00
298-025	298-001	09/18/2019	253.00		DUPLESSIS	OWENS BL	SMOKE	SWBNET,	1.00
298-026	298-025	09/18/2019	250.00		DUPLESSIS	OWENS BL	SMOKE	SWBNET,	1.00
298-027	298-026	09/18/2019	307.00		OWENS BL	CARTIER AV	SMOKE	SWBNET,	1.00
298-028	298-027	09/18/2019	339.00		CARTIER AV	MANDOLIN	SMOKE	SWBNET,	1.00

<u>STRUCT 1</u>	<u>STRUCT 2</u>	<u>INSP DATE</u>	<u>LENGTH</u>	<u>ADDRESS</u>	<u>STREET</u>	<u>CROSS STREET</u>	<u>ACTIVITY</u>	<u>INSPECTED BY</u>	<u>REPEAT</u>
298-029	298-028	09/18/2019	340.00		CARTIER AV	MANDOLIN	SMOKE	SWBNET,	1.00
298-030	298-029	09/18/2019	251.00		CARTIER AV	MANDOLIN	SMOKE	SWBNET,	1.00
298-031	298-027	09/18/2019	320.00		CARTIER AV	MIRABEAU AV	SMOKE	SWBNET,	1.00
298-032	298-031	09/18/2019	320.00		CARTIER AV	MIRABEAU AV	SMOKE	SWBNET,	1.00
298-033	298-032	09/18/2019	320.00		CARTIER AV	MIRABEAU AV	SMOKE	SWBNET,	1.00
298-034	298-033	09/19/2019	162.00		CARTIER AV	MIRABEAU AV	SMOKE	SWBNET,	1.00
298-035	298-034	09/19/2019	107.00		CARTIER AV	MIRABEAU AV	SMOKE	SWBNET,	1.00
298-036	298-035	09/19/2019	180.00		MIRABEAU AV	DUPLESSIS	SMOKE	SWBNET,	1.00
298-039	298-026	09/22/2019	335.00		DUPLESSIS	WESTBROOK DR	SMOKE	SWBNET,	1.00
298-041	298-039	09/22/2019	332.00		DUPLESSIS	WAKEFIELD PL	SMOKE	SWBNET,	1.00
298-044	298-041	09/22/2019	285.00		DUPLESSIS	MIRABEAU AV	SMOKE	SWBNET,	1.00
298-046	298-044	09/22/2019	266.00		DUPLESSIS	MIRABEAU AV	SMOKE	SWBNET,	1.00
298-047	298-046	09/19/2019	263.00		MIRABEAU AV	MARJORIE LN	SMOKE	SWBNET,	1.00
298-048	298-047	09/19/2019	302.00		MARJORIE LN	WAKEFIELD PL	SMOKE	SWBNET,	1.00
298-049	298-047	09/19/2019	170.00		MIRABEAU AV	PERLITA	SMOKE	SWBNET,	1.00
298-050	298-026	09/19/2019	246.00		OWENS BL	MARJORIE LN	SMOKE	SWBNET,	1.00
298-053	298-050	09/22/2019	349.00		MARJORIE LN	HARCOURT DR	SMOKE	SWBNET,	1.00
298-054	298-050	09/19/2019	340.00		MARJORIE LN	WESTBROOK DR	SMOKE	SWBNET,	1.00
298-055	298-050	09/19/2019	268.00		OWENS BL	PERLITA	SMOKE	SWBNET,	1.00
298-056	298-055	09/19/2019	243.00		PERLITA	PAULA	SMOKE	SWBNET,	1.00
298-057	298-056	09/19/2019	186.00		PAULA	PARIS AV	SMOKE	SWBNET,	1.00
298-058	298-056	09/19/2019	258.00		PERLITA	WESTBROOK DR	SMOKE	SWBNET,	1.00
298-061	298-058	09/22/2019	510.00		WESTBROOK DR	PARIS AV	SMOKE	SWBNET,	1.00
298-065	298-058	09/22/2019	437.00		WESTBROOK DR	DUPLESSIS	SMOKE	SWBNET,	1.00
298-066	298-058	09/19/2019	255.00		PERLITA	WAKEFIELD PL	SMOKE	SWBNET,	1.00
298-067	298-066	09/19/2019	575.00		WAKEFIELD PL	PARIS AV	SMOKE	SWBNET,	1.00
298-068	298-087	09/19/2019	393.00		PARIS AV	MIRABEAU AV	SMOKE	SWBNET,	1.00
298-069	298-066	09/20/2019	465.00		PERLITA	MIRABEAU AV	SMOKE	SWBNET,	1.00
298-074	298-055	09/22/2019	578.00		OWENS BL	PARIS AV	SMOKE	SWBNET,	1.00
298-075	298-074	09/20/2019	25.00		PARIS AV	OWENS BL	SMOKE	SWBNET,	1.00

<u>STRUCT 1</u>	<u>STRUCT 2</u>	<u>INSP DATE</u>	<u>LENGTH</u>	<u>ADDRESS</u>	<u>STREET</u>	<u>CROSS STREET</u>	<u>ACTIVITY</u>	<u>INSPECTED BY</u>	<u>REPEAT</u>
298-076	298-075	09/20/2019	215.00		PARIS AV	PAULA	SMOKE	SWBNET,	1.00
298-077	298-076	09/20/2019	265.00		PAULA	PERLITA	SMOKE	SWBNET,	1.00
298-078	298-076	09/20/2019	153.00		PARIS AV	WESTBROOK DR	SMOKE	SWBNET,	1.00
298-079	315-009	09/20/2019	369.00		PARIS AV	HARCOURT DR	SMOKE	SWBNET,	1.00
298-085	315-016	09/22/2019	424.00		PERLITA	HARCOURT DR	SMOKE	SWBNET,	1.00
298-087	298-067	09/20/2019	28.00		PARIS AV	MIRABEAU AV	SMOKE	SWBNET,	1.00
299-005	299-001	09/20/2019	113.00		OWENS BL	ST BERNARD AV	SMOKE	SWBNET,	1.00
299-006	299-005	09/20/2019	303.00		ST BERNARD AV	CROFTWAY CT	SMOKE	SWBNET,	1.00
299-007	299-006	09/20/2019	108.00		CROFTWAY CT	ST BERNARD AV	SMOKE	SWBNET,	1.00
299-008	299-006	09/20/2019	450.00		ST BERNARD AV	OWENS BL	SMOKE	SWBNET,	1.00
299-009	299-008	09/20/2019	108.00		ST BERNARD AV	OWENS BL	SMOKE	SWBNET,	1.00
299-032	299-031	09/21/2019	146.00		BANCROFT DR	MIRABEAU AV	SMOKE	SWBNET,	1.00
299-034	299-033	09/21/2019	55.00		PARK ISLAND DR	BANCROFT DR	SMOKE	SWBNET,	1.00
299-035	299-034	09/21/2019	202.00		PARK ISLAND DR	BANCROFT DR	SMOKE	SWBNET,	1.00
299-036	299-035	09/21/2019	177.00		PARK ISLAND DR	BANCROFT DR	SMOKE	SWBNET,	1.00
299-038	299-037	09/21/2019	54.00		PARK ISLAND DR	BANCROFT DR	SMOKE	SWBNET,	1.00
299-039	299-038	09/21/2019	63.00		PARK ISLAND DR	BANCROFT DR	SMOKE	SWBNET,	1.00
299-040	299-039	09/21/2019	145.00		PARK ISLAND DR	BANCROFT DR	SMOKE	SWBNET,	1.00
299-041	299-040	09/21/2019	58.00		PARK ISLAND DR	BANCROFT DR	SMOKE	SWBNET,	1.00
299-042	299-041	09/21/2019	60.00		PARK ISLAND DR	BANCROFT DR	SMOKE	SWBNET,	1.00
299-043	299-042	09/21/2019	253.00		PARK ISLAND DR	BANCROFT DR	SMOKE	SWBNET,	1.00
299-044	299-039	09/21/2019	112.00		PARK ISLAND DR	BANCROFT DR	SMOKE	SWBNET,	1.00
299-045	299-044	09/21/2019	116.00		PARK ISLAND DR	BANCROFT DR	SMOKE	SWBNET,	1.00
299-046	299-045	09/21/2019	105.00		PARK ISLAND DR	BANCROFT DR	SMOKE	SWBNET,	1.00
299-047	299-046	09/21/2019	130.00		PARK ISLAND DR	BANCROFT DR	SMOKE	SWBNET,	1.00
299-048	299-047	09/21/2019	193.00		PARK ISLAND DR	BANCROFT DR	SMOKE	SWBNET,	1.00
299-049	299-034	09/21/2019	78.00		BANCROFT DR	PARK ISLAND DR	SMOKE	SWBNET,	1.00
299-050	299-049	09/21/2019	111.00		BANCROFT DR	PARK ISLAND DR	SMOKE	SWBNET,	1.00
299-051	299-050	09/21/2019	136.00		BANCROFT DR	PARK ISLAND DR	SMOKE	SWBNET,	1.00
299-056	296-034	09/22/2019	187.00		ENCAMPMENT	PARK ISLAND DR	SMOKE	SWBNET,	1.00

<u>STRUCT 1</u>	<u>STRUCT 2</u>	<u>INSP DATE</u>	<u>LENGTH</u>	<u>ADDRESS</u>	<u>STREET</u>	<u>CROSS STREET</u>	<u>ACTIVITY</u>	<u>INSPECTED BY</u>	<u>REPEAT</u>
299A-004	299A-001	09/09/2019	137.00		MANDOLIN	KENNON AV	SMOKE	SWBNET,	1.00
299A-005	299A-004	09/09/2019	123.00		MANDOLIN	KENNON AV	SMOKE	SWBNET,	1.00
299A-008	299A-005	09/09/2019	425.00		KENNON AV	OWENS BL	SMOKE	SWBNET,	1.00
299A-009	299A-008	09/09/2019	419.00		KENNON AV	OWENS BL	SMOKE	SWBNET,	1.00
299A-010	299A-005	09/09/2019	253.00		MANDOLIN	WELLINGTON DR	SMOKE	SWBNET,	1.00
299A-015	299A-010	09/09/2019	408.00		WELLINGTON DR	OWENS BL	SMOKE	SWBNET,	1.00
299A-016	299A-015	09/09/2019	412.00		WELLINGTON DR	OWENS BL	SMOKE	SWBNET,	1.00
299A-017	298-027	09/09/2019	367.00		OWENS BL	KENNON AV	SMOKE	SWBNET,	1.00
300-003	300-002	09/09/2019	306.00		ROBERT E LEE BL	CARTIER AV	SMOKE	SWBNET,	1.00
300-004	300-003	09/10/2019	306.00		ROBERT E LEE BL	CARTIER AV	SMOKE	SWBNET,	1.00
300-005	300-004	09/10/2019	344.00		ROBERT E LEE BL	ST BERNARD AV	SMOKE	SWBNET,	1.00
300-006	300-005	09/10/2019	344.00		ROBERT E LEE BL	ST BERNARD AV	SMOKE	SWBNET,	1.00
300-007	300-002	09/10/2019	300.00		ROBERT E LEE BL	PERLITA	SMOKE	SWBNET,	1.00
300-008	300-007	09/10/2019	26.00		ROBERT E LEE BL	PERLITA	SMOKE	SWBNET,	1.00
300-009	300-008	09/10/2019	26.00		ROBERT E LEE BL	PERLITA	SMOKE	SWBNET,	1.00
300-010	300-008	09/10/2019	160.00		PERLITA	NEW YORK	SMOKE	SWBNET,	1.00
300-011	300-010	09/10/2019	90.00		PERLITA	NEW YORK	SMOKE	SWBNET,	1.00
300-012	300-011	09/10/2019	166.00		PERLITA	NEW YORK	SMOKE	SWBNET,	1.00
300-013	300-012	09/10/2019	140.00		NEW YORK	CARTIER AV	SMOKE	SWBNET,	1.00
300-014	300-013	09/10/2019	120.00		NEW YORK	CARTIER AV	SMOKE	SWBNET,	1.00
300-015	300-014	09/10/2019	150.00		NEW YORK	CARTIER AV	SMOKE	SWBNET,	1.00
300-017	300-016	09/10/2019	360.00		NEW YORK	ST BERNARD AV	SMOKE	SWBNET,	1.00
300-018	300-017	09/10/2019	380.00		NEW YORK	ST BERNARD AV	SMOKE	SWBNET,	1.00
300-019	300-012	09/10/2019	296.00		PERLITA	FRANKFORT	SMOKE	SWBNET,	1.00
300-020	300-019	09/10/2019	120.00		FRANKFORT	CARTIER AV	SMOKE	SWBNET,	1.00
300-021	300-020	09/10/2019	70.00		FRANKFORT	CARTIER AV	SMOKE	SWBNET,	1.00
300-022	300-021	09/10/2019	86.00		FRANKFORT	CARTIER AV	SMOKE	SWBNET,	1.00
300-023	300-022	09/11/2019	444.00		FRANKFORT	CARTIER AV	SMOKE	SWBNET,	1.00
300-024	300-023	09/11/2019	500.00		FRANKFORT	ST BERNARD AV	SMOKE	SWBNET,	1.00
300-025	300-023	09/11/2019	270.00		CARTIER AV	JAY	SMOKE	SWBNET,	1.00

<u>STRUCT 1</u>	<u>STRUCT 2</u>	<u>INSP DATE</u>	<u>LENGTH</u>	<u>ADDRESS</u>	<u>STREET</u>	<u>CROSS STREET</u>	<u>ACTIVITY</u>	<u>INSPECTED BY</u>	<u>REPEAT</u>
300-026	300-025	09/11/2019	510.00		JAY	ST BERNARD AV	SMOKE	SWBNET,	1.00
300-027	300-019	09/11/2019	300.00		PERLITA	KILLDEER	SMOKE	SWBNET,	1.00
300-028	300-027	09/11/2019	300.00		PERLITA	KILLDEER	SMOKE	SWBNET,	1.00
300-029	300-028	09/11/2019	100.00		KILLDEER	CARTIER AV	SMOKE	SWBNET,	1.00
300-030	300-029	09/11/2019	280.00		KILLDEER	CARTIER AV	SMOKE	SWBNET,	1.00
300-031	300-030	09/11/2019	280.00		KILLDEER	CARTIER AV	SMOKE	SWBNET,	1.00
300-032	300-031	09/11/2019	424.00		CARTIER AV	ORIOLE	SMOKE	SWBNET,	1.00
300-033	300-031	09/11/2019	246.00		KILLDEER	ST BERNARD AV	SMOKE	SWBNET,	1.00
300-034	300-033	09/11/2019	30.00		KILLDEER	ST BERNARD AV	SMOKE	SWBNET,	1.00
300-035	300-034	09/11/2019	260.00		ST BERNARD AV	ORIOLE	SMOKE	SWBNET,	1.00
300-036	300-028	09/11/2019	320.00		PERLITA	LARK	SMOKE	SWBNET,	1.00
300-037	300-036	09/11/2019	110.00		LARK	CARTIER AV	SMOKE	SWBNET,	1.00
300-038	300-037	09/11/2019	220.00		LARK	CARTIER AV	SMOKE	SWBNET,	1.00
300-039	300-036	09/11/2019	170.00		PERLITA	BERTHA DR	SMOKE	SWBNET,	1.00
300-040	300-039	09/11/2019	180.00		PERLITA	ORIOLE	SMOKE	SWBNET,	1.00
300-041	300-040	09/11/2019	180.00		ORIOLE	CARTIER AV	SMOKE	SWBNET,	1.00
300-042	300-019	09/11/2019	274.00		FRANKFORT	BERTHA DR	SMOKE	SWBNET,	1.00
300-043	300-042	09/11/2019	306.00		BERTHA DR	KILLDEER	SMOKE	SWBNET,	1.00
300-044	300-043	09/12/2019	350.00		BERTHA DR	KILLDEER	SMOKE	SWBNET,	1.00
300-045	300-044	09/12/2019	390.00		BERTHA DR	KILLDEER	SMOKE	SWBNET,	1.00
300-046	300-042	09/12/2019	268.00		FRANKFORT	PARIS AV	SMOKE	SWBNET,	1.00
300-047	300-046	09/12/2019	20.00		PARIS AV	FRANKFORT	SMOKE	SWBNET,	1.00
300-048	300-047	09/12/2019	255.00		PARIS AV	KILLDEER	SMOKE	SWBNET,	1.00
300-049	300-048	09/12/2019	320.00		PARIS AV	KILLDEER	SMOKE	SWBNET,	1.00
300-050	300-049	09/12/2019	40.00		PARIS AV	KILLDEER	SMOKE	SWBNET,	1.00
300-051	300-050	09/12/2019	150.00		PARIS AV	LAKESHORE DR	SMOKE	SWBNET,	1.00
300-052	300-051	09/12/2019	160.00		PARIS AV	LAKESHORE DR	SMOKE	SWBNET,	1.00
300-053	300-046	09/12/2019	70.00		FRANKFORT	PARIS AV	SMOKE	SWBNET,	1.00
300-054	300-053	09/12/2019	24.00		PARIS AV	FRANKFORT	SMOKE	SWBNET,	1.00
300-055	300-054	09/12/2019	440.00		PARIS AV	KILLDEER	SMOKE	SWBNET,	1.00

<u>STRUCT 1</u>	<u>STRUCT 2</u>	<u>INSP DATE</u>	<u>LENGTH</u>	<u>ADDRESS</u>	<u>STREET</u>	<u>CROSS STREET</u>	<u>ACTIVITY</u>	<u>INSPECTED BY</u>	<u>REPEAT</u>
300-056	300-053	09/12/2019	100.00		FRANKFORT	CARTWRIGHT DR	SMOKE	SWBNET,	1.00
300-057	300-056	09/12/2019	210.00		FRANKFORT	CARTWRIGHT DR	SMOKE	SWBNET,	1.00
300-058	300-057	09/12/2019	200.00		CARTWRIGHT DR	JAY	SMOKE	SWBNET,	1.00
300-059	300-058	09/12/2019	60.00		CARTWRIGHT DR	JAY	SMOKE	SWBNET,	1.00
300-060	300-059	09/12/2019	240.00		CARTWRIGHT DR	JAY	SMOKE	SWBNET,	1.00
300-061	300-060	09/12/2019	290.00		CARTWRIGHT DR	KILLDEER	SMOKE	SWBNET,	1.00
300-062	300-061	09/13/2019	150.00		KILLDEER	PARIS AV	SMOKE	SWBNET,	1.00
300-063	300-062	09/12/2019	32.00		PARIS AV	LAKESHORE DR	SMOKE	SWBNET,	1.00
300-064	300-063	09/13/2019	160.00		PARIS AV	LAKESHORE DR	SMOKE	SWBNET,	1.00
300-065	300-064	09/13/2019	150.00		PARIS AV	LAKESHORE DR	SMOKE	SWBNET,	1.00
300-066	300-065	09/13/2019	90.00		PARIS AV	LAKESHORE DR	SMOKE	SWBNET,	1.00
300-067	300-061	09/13/2019	210.00		KILLDEER	CALDWELL DR	SMOKE	SWBNET,	1.00
300-068	300-067	09/13/2019	30.00		CALDWELL DR	KILLDEER	SMOKE	SWBNET,	1.00
300-069	300-068	09/13/2019	366.00		CALDWELL DR	ORIOLE	SMOKE	SWBNET,	1.00
300-070	300-067	09/13/2019	280.00		KILLDEER	CARLSON DR	SMOKE	SWBNET,	1.00
300-071	300-070	09/13/2019	400.00		PRATT DR	LARK	SMOKE	SWBNET,	1.00
300-072	300-071	09/13/2019	180.00		PRATT DR	LARK	SMOKE	SWBNET,	1.00
300-073	300-072	09/13/2019	206.00		PRATT DR	LARK	SMOKE	SWBNET,	1.00
300-074	300-073	09/13/2019	446.00		PRATT DR	ORIOLE	SMOKE	SWBNET,	1.00
300-075	300-070	09/13/2019	280.00		CARLSON DR	LARK	SMOKE	SWBNET,	1.00
300-076	300-075	09/13/2019	324.00		LARK	PRATT DR	SMOKE	SWBNET,	1.00
300-077	300-076	09/13/2019	290.00		LARK	PRATT DR	SMOKE	SWBNET,	1.00
300-078	300-075	09/13/2019	270.00		CARLSON DR	ORIOLE	SMOKE	SWBNET,	1.00
300-079	300-078	09/13/2019	336.00		ORIOLE	CALDWELL DR	SMOKE	SWBNET,	1.00
300-080	300-078	09/14/2019	376.00		ORIOLE	PRATT DR	SMOKE	SWBNET,	1.00
300-081	300-080	09/14/2019	350.00		ORIOLE	PRATT DR	SMOKE	SWBNET,	1.00
300-082	300-081	09/14/2019	88.00		ORIOLE	PRATT	SMOKE	SWBNET,	1.00
300-083	300-078	09/14/2019	290.00		CARLSON DR	LAKESHORE DR	SMOKE	SWBNET,	1.00
300-084	300-083	09/14/2019	180.00		LAKESHORE DR	CARLSON DR	SMOKE	SWBNET,	1.00
300-085	300-083	09/14/2019	480.00		LAKESHORE DR	PRATT DR	SMOKE	SWBNET,	1.00

<u>STRUCT 1</u>	<u>STRUCT 2</u>	<u>INSP DATE</u>	<u>LENGTH</u>	<u>ADDRESS</u>	<u>STREET</u>	<u>CROSS STREET</u>	<u>ACTIVITY</u>	<u>INSPECTED BY</u>	<u>REPEAT</u>
300-086	300-085	09/14/2019	500.00		LAKESHORE DR	PRATT DR	SMOKE	SWBNET,	1.00
300-087	300-086	09/14/2019	80.00		PRATT DR	LAKESHORE DR	SMOKE	SWBNET,	1.00
300-088	300-087	09/14/2019	50.00		PRATT DR	LAKESHORE DR	SMOKE	SWBNET,	1.00
300-089	300-083	09/14/2019	120.00		CARLSON DR	LAKESHORE DR	SMOKE	SWBNET,	1.00
300-090	300-089	09/14/2019	230.00		LAKESHORE DR	CARLSON DR	SMOKE	SWBNET,	1.00
300-091	300-089	09/14/2019	480.00		LAKESHORE DR	PRATT DR	SMOKE	SWBNET,	1.00
300-092	300-091	09/14/2019	460.00		LAKESHORE DR	PRATT DR	SMOKE	SWBNET,	1.00
300-093	300-060	09/14/2019	350.00		JAY	CARLSON DR	SMOKE	SWBNET,	1.00
300-094	300-093	09/14/2019	400.00		JAY	PRATT DR	SMOKE	SWBNET,	1.00
300-095	300-057	09/14/2019	266.00		FRANKFORT	CALDWELL DR	SMOKE	SWBNET,	1.00
300-096	300-095	09/14/2019	200.00		CALDWELL DR	JAY	SMOKE	SWBNET,	1.00
300-097	300-096	09/14/2019	110.00		CALDWELL DR	JAY	SMOKE	SWBNET,	1.00
300-098	300-097	09/14/2019	106.00		CALDWELL DR	JAY	SMOKE	SWBNET,	1.00
300-099	300-098	09/14/2019	130.00		CALDWELL DR	JAY	SMOKE	SWBNET,	1.00
300-100	300-095	09/14/2019	280.00		FRANKFORT	CARLSON DR	SMOKE	SWBNET,	1.00
300-101	300-100	09/14/2019	200.00		CARLSON DR	JAY	SMOKE	SWBNET,	1.00
300-102	300-101	09/14/2019	100.00		CARLSON DR	JAY	SMOKE	SWBNET,	1.00
300-103	300-102	09/14/2019	140.00		CARLSON DR	JAY	SMOKE	SWBNET,	1.00
300-104	300-103	09/14/2019	140.00		CARLSON DR	JAY	SMOKE	SWBNET,	1.00
300-105	300-104	09/14/2019	110.00		CARLSON DR	JAY	SMOKE	SWBNET,	1.00
300-106	300-100	09/14/2019	274.00		FRANKFORT	PRATT DR	SMOKE	SWBNET,	1.00
300-107	300-106	09/14/2019	250.00		PRATT DR	JAY	SMOKE	SWBNET,	1.00
300-108	300-107	09/14/2019	120.00		PRATT DR	JAY	SMOKE	SWBNET,	1.00
300-109	300-108	09/14/2019	120.00		PRATT DR	JAY	SMOKE	SWBNET,	1.00
300-110	300-109	09/15/2019	180.00		PRATT DR	JAY	SMOKE	SWBNET,	1.00
300-111	300-110	09/15/2019	190.00		PRATT DR	JAY	SMOKE	SWBNET,	1.00
300-112	300-009	09/15/2019	250.00		ROBERT E LEE BL	PARIS AV	SMOKE	SWBNET,	1.00
300-113	300-112	09/15/2019	80.00		ROBERT E LEE BL	PARIS AV	SMOKE	SWBNET,	1.00
300-114	300-113	09/15/2019	366.00		PARIS AV	NEW YORK	SMOKE	SWBNET,	1.00
300-115	300-114	09/15/2019	140.00		NEW YORK	CALDWELL DR	SMOKE	SWBNET,	1.00

<u>STRUCT 1</u>	<u>STRUCT 2</u>	<u>INSP DATE</u>	<u>LENGTH</u>	<u>ADDRESS</u>	<u>STREET</u>	<u>CROSS STREET</u>	<u>ACTIVITY</u>	<u>INSPECTED BY</u>	<u>REPEAT</u>
300-116	300-115	09/15/2019	110.00		NEW YORK	CALDWELL DR	SMOKE	SWBNET,	1.00
300-117	300-116	09/15/2019	110.00		NEW YORK	CALDWELL DR	SMOKE	SWBNET,	1.00
300-119	300-114	09/15/2019	156.00		PARIS AV	LISBON	SMOKE	SWBNET,	1.00
300-120	300-119	09/15/2019	94.00		PARIS AV	LISBON	SMOKE	SWBNET,	1.00
300-121	300-120	09/15/2019	94.00		PARIS AV	LISBON	SMOKE	SWBNET,	1.00
300-122	300-121	09/15/2019	394.00		LISBON	CALDWELL DR	SMOKE	SWBNET,	1.00
300-124	300-123	12/16/2019	95.00		BERTHA DR	FRANKFORT	SMOKE	SWBNET,	1.00
300-125	300-124	12/16/2019	86.00		BERTHA DR	FRANKFORT	SMOKE	SWBNET,	1.00
300-126	300-125	12/16/2019	110.00		BERTHA DR	FRANKFORT	SMOKE	SWBNET,	1.00
300-127	300-113	12/16/2019	106.00		ROBERT E LEE BL	LEON C SIMON DR	SMOKE	SWBNET,	1.00
300-128	300-127	12/16/2019	104.00		ROBERT E LEE BL	LEON C SIMON DR	SMOKE	SWBNET,	1.00
300-129	300-128	12/16/2019	240.00		LEON C SIMON DR	CALDWELL DR	SMOKE	SWBNET,	1.00
300-130	300-129	12/16/2019	206.00		LEON C SIMON DR	ROBERT E LEE BL	SMOKE	SWBNET,	1.00
300-131	300-130	12/16/2019	120.00		ROBERT E LEE BL	PRATT DR	SMOKE	SWBNET,	1.00
300-132	300-131	12/16/2019	100.00		ROBERT E LEE BL	PRATT DR	SMOKE	SWBNET,	1.00
300-133	300-132	12/16/2019	174.00		ROBERT E LEE BL	PRATT DR	SMOKE	SWBNET,	1.00
300-134	300-133	12/16/2019	68.00		PRATT PL	PRATT DR	SMOKE	SWBNET,	1.00
300-135	300-134	12/16/2019	60.00		PRATT PL	PRATT DR	SMOKE	SWBNET,	1.00
300-136	300-135	12/16/2019	50.00		PRATT PL	PRATT DR	SMOKE	SWBNET,	1.00
300-137	300-130	12/16/2019	140.00		LEON C SIMON DR	CALDWELL DR	SMOKE	SWBNET,	1.00
300-138	300-137	12/16/2019	130.00		LEON C SIMON DR	CALDWELL DR	SMOKE	SWBNET,	1.00
300-139	300-138	12/16/2019	140.00		LEON C SIMON DR	PRATT DR	SMOKE	SWBNET,	1.00
300-140	300-139	12/16/2019	200.00		LEON C SIMON DR	PRATT DR	SMOKE	SWBNET,	1.00
300-141	300-129	12/16/2019	310.00		LEON C SIMON DR	CALDWELL DR	SMOKE	SWBNET,	1.00
300-144	300-141	12/16/2019	290.00		LEON C SIMON DR	CARLSON DR	SMOKE	SWBNET,	1.00
300-146	300-144	12/16/2019	280.00		LEON C SIMON DR	PRATT DR	SMOKE	SWBNET,	1.00
300-147	300-146	12/17/2019	480.00		PRATT DR	FRANKFORT	SMOKE	SWBNET,	1.00
303-001	285-065	05/02/2018	373.00		N ROBERTSON	LAHARPE	SMOKE	SWBNET,	1.00
303-002	303-001	05/02/2018	255.00		LAHARPE	N VILLERE	SMOKE	SWBNET,	1.00
303-003	303-001	05/02/2018	12.00		LAHARPE	N ROBERTSON	SMOKE	SWBNET,	1.00



<u>STRUCT 1</u>	<u>STRUCT 2</u>	<u>INSP DATE</u>	<u>LENGTH</u>	<u>ADDRESS</u>	<u>STREET</u>	<u>CROSS STREET</u>	<u>ACTIVITY</u>	<u>INSPECTED BY</u>	<u>REPEAT</u>
303-004	303-003	05/02/2018	280.00		LAHARPE	N CLAIBORNE AV	SMOKE	SWBNET,	1.00
303-005	303-004	05/02/2018	195.00		N CLAIBORNE AV	ST BERNARD AV	SMOKE	SWBNET,	1.00
303-006	303-003	05/02/2018	220.00		N ROBERTSON	ST BERNARD AV	SMOKE	SWBNET,	1.00
303-007	303-006	05/03/2018	155.00		ST BERNARD AV	N CLAIBORNE AV	SMOKE	SWBNET,	1.00
303-008	303-001	05/03/2018	234.00		N ROBERTSON	ST BERNARD AV	SMOKE	SWBNET,	1.00
303-009	303-008	05/03/2018	160.00		ST BERNARD AV	N CLAIBORNE AV	SMOKE	SWBNET,	1.00
303-010	303-009	05/03/2018	145.00		ST BERNARD AV	N CLAIBORNE AV	SMOKE	SWBNET,	1.00
303-011	303-010	05/03/2018	270.00		ST BERNARD AV	N CLAIBORNE AV	SMOKE	SWBNET,	1.00
303-012	303-009	05/03/2018	25.00		N ROBERTSON	ST BERNARD AV	SMOKE	SWBNET,	1.00
303-013	303-012	05/07/2018	120.00		N CLAIBORNE AV	N CLAIBORNE AV	SMOKE	SWBNET,	1.00
303-014	303-013	05/07/2018	75.00		N CLAIBORNE AV	ST BERNARD AV	SMOKE	SWBNET,	1.00
303-015	303-014	05/07/2018	63.00		N CLAIBORNE AV	ST BERNARD AV	SMOKE	SWBNET,	1.00
303-016	303-012	05/07/2018	412.00		ST BERNARD AV	N VILLERE	SMOKE	SWBNET,	1.00
303-017	303-016	05/07/2018	393.00		ST BERNARD AV	URQUHART	SMOKE	SWBNET,	1.00
303-018	325-035	05/07/2018	209.00		N VILLERE	ST BERNARD AV	SMOKE	SWBNET,	1.00
303-019	285-068	05/07/2018	369.00		N VILLERE	LAHARPE	SMOKE	SWBNET,	1.00
303-020	303-019	05/07/2018	157.00		LAHARPE	ST BERNARD AV	SMOKE	SWBNET,	1.00
303-021	303-020	05/07/2018	358.00		ST BERNARD AV	MARAIS	SMOKE	SWBNET,	1.00
303-022	285-066	05/07/2018	327.00		N ROBERTSON	LAHARPE	SMOKE	SWBNET,	1.00
303-023	285-067	05/07/2018	311.00		N CLAIBORNE AV	LAHARPE	SMOKE	SWBNET,	1.00
303-024	304-018	07/16/2018	192.00		LAHARPE	N CLAIBORNE AV	SMOKE	SWBNET,	1.00
303-025	303-024	07/16/2018	285.00		N CLAIBORNE AV	COLUMBUS	SMOKE	SWBNET,	1.00
303-026	304-017	07/16/2018	236.00		LAPEYROUSE	N CLAIBORNE AV	SMOKE	SWBNET,	1.00
303-027	309-032	07/23/2018	370.00		NEW ORLEANS	N DERBIGNY	SMOKE	SWBNET,	1.00
303-028	303-027	07/16/2018	115.00		N DERBIGNY	ALLEN	SMOKE	SWBNET,	1.00
303-028	326-052	07/16/2018	303.00		N DERBIGNY	NEW ORLEANS	SMOKE	SWBNET,	1.00
303-029	303-027	07/16/2018	223.00		N DERBIGNY	ST BERNARD AV	SMOKE	SWBNET,	1.00
303-030	303-029	07/16/2018	102.00		ST BERNARD AV	N DERBIGNY	SMOKE	SWBNET,	1.00
303-031	303-029	07/16/2018	335.00		ST BERNARD AV	N ROMAN	SMOKE	SWBNET,	1.00
303-032	303-006	07/23/2018	317.00		ST BERNARD AV	N VILLERE	SMOKE	SWBNET,	1.00

<u>STRUCT 1</u>	<u>STRUCT 2</u>	<u>INSP DATE</u>	<u>LENGTH</u>	<u>ADDRESS</u>	<u>STREET</u>	<u>CROSS STREET</u>	<u>ACTIVITY</u>	<u>INSPECTED BY</u>	<u>REPEAT</u>
303-033	303-024	07/23/2018	92.00		LAHARPE	N CLAIBORNE AV	SMOKE	SWBNET,	1.00
304-001	303-011	07/16/2018	245.00		ST BERNARD AV	N DERBIGNY	SMOKE	SWBNET,	1.00
304-002	304-001	07/16/2018	385.00		ST BERNARD AV	N ROMAN	SMOKE	SWBNET,	1.00
304-003	304-002	07/16/2018	270.00		N ROMAN	LAPEYROUSE	SMOKE	SWBNET,	1.00
304-004	304-002	07/16/2018	397.00		ST BERNARD AV	N PRIEUR	SMOKE	SWBNET,	1.00
304-005	304-004	07/16/2018	124.00		N PRIEUR	ONZAGA	SMOKE	SWBNET,	1.00
304-006	304-005	07/16/2018	205.00		ONZAGA	ST BERNARD AV	SMOKE	SWBNET,	1.00
304-007	304-006	07/16/2018	100.00		ST BERNARD AV	N ROMAN	SMOKE	SWBNET,	1.00
304-008	304-005	07/17/2018	293.00		ONZAGA	N JOHNSON	SMOKE	SWBNET,	1.00
304-010	304-004	07/17/2018	385.00		ST BERNARD AV	N JOHNSON	SMOKE	SWBNET,	1.00
304-011	304-010	07/17/2018	292.00		N JOHNSON	ONZAGA	SMOKE	SWBNET,	1.00
304-012	304-011	07/17/2018	294.00		ONZAGA	N GALVEZ	SMOKE	SWBNET,	1.00
304-013	304-011	07/17/2018	365.00		N JOHNSON	LAPEYROUSE	SMOKE	SWBNET,	1.00
304-014	304-013	07/17/2018	365.00		N JOHNSON	LAHARPE	SMOKE	SWBNET,	1.00
304-015	304-014	07/17/2018	275.00		LAHARPE	N GALVEZ	SMOKE	SWBNET,	1.00
304-016	304-014	07/17/2018	291.00		N JOHNSON	COLUMBUS	SMOKE	SWBNET,	1.00
304-017	304-001	07/17/2018	165.00		N DERBIGNY	LAPEYROUSE	SMOKE	SWBNET,	1.00
304-018	304-017	07/17/2018	365.00		N DERBIGNY	LAHARPE	SMOKE	SWBNET,	1.00
304-019	304-017	07/17/2018	355.00		LAPEYROUSE	N ROMAN	SMOKE	SWBNET,	1.00
304-020	304-018	07/17/2018	355.00		LAHARPE	N ROMAN	SMOKE	SWBNET,	1.00
304-020	304-019	07/17/2018	367.00		N ROMAN	LAHARPE	SMOKE	SWBNET,	1.00
304-021	304-020	07/17/2018	315.00		N ROMAN	COLUMBUS	SMOKE	SWBNET,	1.00
304-022	304-019	07/18/2018	349.00		LAPEYROUSE	N PRIEUR	SMOKE	SWBNET,	1.00
304-023	304-022	07/18/2018	294.00		LAPEYROUSE	N JOHNSON	SMOKE	SWBNET,	1.00
304-024	304-020	07/18/2018	352.00		LAHARPE	N PRIEUR	SMOKE	SWBNET,	1.00
304-024	304-022	07/18/2018	368.00		N PRIEUR	LAHARPE	SMOKE	SWBNET,	1.00
304-025	304-024	07/18/2018	310.00		N PRIEUR	COLUMBUS	SMOKE	SWBNET,	1.00
304-026	304-024	07/18/2018	291.00		LAHARPE	N JOHNSON	SMOKE	SWBNET,	1.00
305-001	304-010	07/18/2018	395.00		ST BERNARD AV	N GALVEZ	SMOKE	SWBNET,	1.00
305-002	305-001	07/18/2018	86.00		N GALVEZ	D"ABADIE	SMOKE	SWBNET,	1.00

<u>STRUCT 1</u>	<u>STRUCT 2</u>	<u>INSP DATE</u>	<u>LENGTH</u>	<u>ADDRESS</u>	<u>STREET</u>	<u>CROSS STREET</u>	<u>ACTIVITY</u>	<u>INSPECTED BY</u>	<u>REPEAT</u>
305-003	305-002	07/18/2018	298.00		D"ABADIE	N MIRO	SMOKE	SWBNET,	1.00
305-004	305-002	07/18/2018	370.00		N GALVEZ	ONZAGA	SMOKE	SWBNET,	1.00
305-005	305-004	07/18/2018	300.00		ONZAGA	N MIRO	SMOKE	SWBNET,	1.00
305-006	305-004	07/18/2018	312.00		N GALVEZ	LAPEYROUSE	SMOKE	SWBNET,	1.00
305-007	305-001	07/18/2018	390.00		ST BERNARD AV	N MIRO	SMOKE	SWBNET,	1.00
305-008	305-007	07/18/2018	253.00		N MIRO	D"ABADIE	SMOKE	SWBNET,	1.00
305-009	305-008	07/18/2018	351.00		D"ABADIE	N TONTI	SMOKE	SWBNET,	1.00
305-012	305-011	07/18/2018	337.00		N TONTI	LAPEYROUSE	SMOKE	SWBNET,	1.00
305-013	305-012	07/19/2018	344.00		N TONTI	LAHARPE	SMOKE	SWBNET,	1.00
305-014	305-008	07/19/2018	368.00		N MIRO	ONZAGA	SMOKE	SWBNET,	1.00
305-015	305-014	07/19/2018	300.00		ONZAGA	N TONTI	SMOKE	SWBNET,	1.00
305-016	305-014	07/19/2018	314.00		N MIRO	LAPEYROUSE	SMOKE	SWBNET,	1.00
305-017	305-007	07/19/2018	385.00		ST BERNARD AV	N TONTI	SMOKE	SWBNET,	1.00
305-018	305-017	07/19/2018	395.00		ST BERNARD AV	N ROCHEBLAVE	SMOKE	SWBNET,	1.00
305-019	306-005	07/19/2018	241.00		AUBRY	N ROCHEBLAVE	SMOKE	SWBNET,	1.00
305-020	305-019	07/19/2018	248.00		AUBRY	N ROCHEBLAVE	SMOKE	SWBNET,	1.00
305-021	305-020	07/19/2018	152.00		N ROCHEBLAVE	ST BERNARD AV	SMOKE	SWBNET,	1.00
305-022	305-020	07/19/2018	290.00		AUBRY	N TONTI	SMOKE	SWBNET,	1.00
305-023	306-009	07/19/2018	252.00		D"ABADIE	N ROCHEBLAVE	SMOKE	SWBNET,	1.00
305-024	305-020	07/19/2018	370.00		N ROCHEBLAVE	D"ABADIE	SMOKE	SWBNET,	1.00
305-024	305-023	07/19/2018	238.00		D"ABADIE	N ROCHEBLAVE	SMOKE	SWBNET,	1.00
305-025	305-024	07/19/2018	292.00		D"ABADIE	N TONTI	SMOKE	SWBNET,	1.00
305-026	305-024	07/19/2018	315.00		N ROCHEBLAVE	ONZAGA	SMOKE	SWBNET,	1.00
305-027	306-013	07/19/2018	241.00		ONZAGA	N ROCHEBLAVE	SMOKE	SWBNET,	1.00
305-029	305-028	07/19/2018	294.00		ONZAGA	N TONTI	SMOKE	SWBNET,	1.00
305-030	306-022	07/20/2018	244.00		LAPEYROUSE	N ROCHEBLAVE	SMOKE	SWBNET,	1.00
305-031	305-028	07/20/2018	370.00		N ROCHEBLAVE	LAPEYROUSE	SMOKE	SWBNET,	1.00
305-031	305-030	07/20/2018	245.00		LAPEYROUSE	N ROCHEBLAVE	SMOKE	SWBNET,	1.00
305-032	305-031	07/20/2018	325.00		LAPEYROUSE	N TONTI	SMOKE	SWBNET,	1.00
305-033	306-028	07/20/2018	243.00		LAHARPE	N ROCHEBLAVE	SMOKE	SWBNET,	1.00

<u>STRUCT 1</u>	<u>STRUCT 2</u>	<u>INSP DATE</u>	<u>LENGTH</u>	<u>ADDRESS</u>	<u>STREET</u>	<u>CROSS STREET</u>	<u>ACTIVITY</u>	<u>INSPECTED BY</u>	<u>REPEAT</u>
305-034	305-031	07/20/2018	370.00		N ROCHEBLAVE	LAHARPE	SMOKE	SWBNET,	1.00
305-034	305-033	07/20/2018	243.00		LAHARPE	N ROCHEBLAVE	SMOKE	SWBNET,	1.00
305-035	305-034	07/20/2018	318.00		N ROCHEBLAVE	COLUMBUS	SMOKE	SWBNET,	1.00
305-036	305-034	07/20/2018	296.00		LAHARPE	N TONTI	SMOKE	SWBNET,	1.00
305-037	304-013	07/20/2018	355.00		LAPEYROUSE	N GALVEZ	SMOKE	SWBNET,	1.00
305-038	305-037	07/20/2018	355.00		LAPEYROUSE	N MIRO	SMOKE	SWBNET,	1.00
305-039	305-038	07/20/2018	278.00		LAPEYROUSE	N TONTI	SMOKE	SWBNET,	1.00
305-040	305-037	07/20/2018	370.00		N GALVEZ	LAHARPE	SMOKE	SWBNET,	1.00
305-041	305-040	07/20/2018	300.00		N GALVEZ	COLUMBUS	SMOKE	SWBNET,	1.00
305-042	305-038	07/20/2018	370.00		N MIRO	LAHARPE	SMOKE	SWBNET,	1.00
305-042	305-040	07/20/2018	353.00		LAHARPE	N MIRO	SMOKE	SWBNET,	1.00
305-043	305-042	07/20/2018	313.00		N MIRO	COLUMBUS	SMOKE	SWBNET,	1.00
305-044	305-042	07/20/2018	290.00		LAHARPE	N TONTI	SMOKE	SWBNET,	1.00
305-045	287-054	07/23/2018	290.00		N TONTI	LAHARPE	SMOKE	SWBNET,	1.00
306-001	308-001	07/23/2018	70.00		N DORGENOIS	O'REILLY	SMOKE	SWBNET,	1.00
306-002	306-001	07/23/2018	265.00		O'REILLY	ROUSSELIN DR	SMOKE	SWBNET,	1.00
306-002	308-002	07/23/2018	194.00		ROUSSELIN DR	O'REILLY	SMOKE	SWBNET,	1.00
306-003	306-002	07/23/2018	265.00		O'REILLY	N BROAD	SMOKE	SWBNET,	1.00
306-005	306-001	07/23/2018	370.00		N DORGENOIS	AUBRY	SMOKE	SWBNET,	1.00
306-006	306-002	07/23/2018	370.00		ROUSSELIN DR	AUBRY	SMOKE	SWBNET,	1.00
306-006	306-005	07/23/2018	265.00		AUBRY	ROUSSELIN DR	SMOKE	SWBNET,	1.00
306-007	306-006	07/23/2018	265.00		AUBRY	N BROAD	SMOKE	SWBNET,	1.00
306-008	306-007	07/23/2018	320.00		N BROAD	D'ABADIE	SMOKE	SWBNET,	1.00
306-009	306-005	07/23/2018	370.00		N DORGENOIS	D'ABADIE	SMOKE	SWBNET,	1.00
306-010	306-009	07/17/2018	263.00		D'ABADIE	ROUSSELIN DR	SMOKE	SWBNET,	1.00
306-010	306-064	07/23/2018	98.00		ROUSSELIN DR	D'ABADIE	SMOKE	SWBNET,	1.00
306-011	306-010	07/17/2018	215.00		D'ABADIE	N BROAD	SMOKE	SWBNET,	1.00
306-012	306-010	07/17/2018	318.00		ROUSSELIN DR	ONZAGA	SMOKE	SWBNET,	1.00
306-013	306-009	07/17/2018	370.00		N DORGENOIS	ONZAGA	SMOKE	SWBNET,	1.00
306-014	306-013	07/17/2018	262.00		ONZAGA	ROUSSELIN DR	SMOKE	SWBNET,	1.00

<u>STRUCT 1</u>	<u>STRUCT 2</u>	<u>INSP DATE</u>	<u>LENGTH</u>	<u>ADDRESS</u>	<u>STREET</u>	<u>CROSS STREET</u>	<u>ACTIVITY</u>	<u>INSPECTED BY</u>	<u>REPEAT</u>
306-015	306-014	07/17/2018	253.00		ONZAGA	N BROAD	SMOKE	SWBNET,	1.00
306-016	306-015	07/17/2018	312.00		N BROAD	D"ABADIE	SMOKE	SWBNET,	1.00
306-017	306-015	07/14/2018	313.00		N BROAD	LAPEYROUSE	SMOKE	SWBNET,	1.00
306-018	306-014	07/17/2018	295.00		ROUSSELIN DR	LAPEYROUSE	SMOKE	SWBNET,	1.00
306-019	306-013	07/17/2018	350.00		N DORGENOIS	LAPEYROUSE	SMOKE	SWBNET,	1.00
306-021	306-020	07/18/2018	196.00		LAPEYROUSE	N BROAD	SMOKE	SWBNET,	1.00
306-022	306-019	07/18/2018	18.00		N DORGENOIS	LAPEYROUSE	SMOKE	SWBNET,	1.00
306-023	306-022	07/18/2018	20.00		N DORGENOIS	LAPEYROUSE	SMOKE	SWBNET,	1.00
306-024	306-023	07/18/2018	263.00		LAPEYROUSE	ROUSSELIN DR	SMOKE	SWBNET,	1.00
306-025	306-024	07/18/2018	290.00		ROUSSELIN DR	LAHARPE	SMOKE	SWBNET,	1.00
306-026	306-024	07/18/2018	252.00		LAPEYROUSE	N BROAD	SMOKE	SWBNET,	1.00
306-027	306-026	07/18/2018	300.00		N BROAD	LAHARPE	SMOKE	SWBNET,	1.00
306-028	306-023	07/18/2018	348.00		N DORGENOIS	LAHARPE	SMOKE	SWBNET,	1.00
306-029	306-028	07/18/2018	273.00		LAHARPE	ROUSSELIN DR	SMOKE	SWBNET,	1.00
306-030	306-029	07/18/2018	240.00		LAHARPE	N BROAD	SMOKE	SWBNET,	1.00
306-032	306-028	07/18/2018	298.00		N DORGENOIS	COLUMBUS	SMOKE	SWBNET,	1.00
306-034	306-033	07/18/2018	347.00		LAHARPE	PAUL MORPHY	SMOKE	SWBNET,	1.00
306-035	306-034	07/18/2018	229.00		LAHARPE	GENTILLY AVE	SMOKE	SWBNET,	1.00
306-036	306-034	07/18/2018	283.00		PAUL MORPHY	BAYOU RD	SMOKE	SWBNET,	1.00
306-037	288-035	07/18/2018	200.00		BAYOU RD	GENTILLY AVE	SMOKE	SWBNET,	1.00
306-038	306-037	07/18/2018	263.00		GENTILLY AVE	LAHARPE	SMOKE	SWBNET,	1.00
306-039	288-032	07/19/2018	439.00		CRETE	GRAND RTE ST JOHN	SMOKE	SWBNET,	1.00
306-040	306-039	07/14/2018	62.00		CRETE	GRAND RTE ST JOHN	SMOKE	SWBNET,	1.00
306-041	306-033	07/19/2018	365.00		N BROAD	LAPEYROUSE	SMOKE	SWBNET,	1.00
306-042	306-041	07/19/2018	324.00		LAPEYROUSE	PAUL MORPHY	SMOKE	SWBNET,	1.00
306-043	306-042	07/09/2018	20.00		LAPEYROUSE	PAUL MORPHY	SMOKE	SWBNET,	1.00
306-044	306-043	07/19/2018	280.00		LAPEYROUSE	N DUPRE	SMOKE	SWBNET,	1.00
306-045	306-042	07/19/2018	140.00		PAUL MORPHY	LAHARPE	SMOKE	SWBNET,	1.00
306-046	306-045	07/19/2018	45.00		PAUL MORPHY	LAHARPE	SMOKE	SWBNET,	1.00
306-047	306-046	07/19/2018	124.00		PAUL MORPHY	LAHARPE	SMOKE	SWBNET,	1.00

<u>STRUCT 1</u>	<u>STRUCT 2</u>	<u>INSP DATE</u>	<u>LENGTH</u>	<u>ADDRESS</u>	<u>STREET</u>	<u>CROSS STREET</u>	<u>ACTIVITY</u>	<u>INSPECTED BY</u>	<u>REPEAT</u>
306-048	306-041	07/19/2018	31.00		N BROAD	LAPEYROUSE	SMOKE	SWBNET,	1.00
306-049	306-048	07/19/2018	338.00		N BROAD	ONZAGA	SMOKE	SWBNET,	1.00
306-050	306-049	07/19/2018	318.00		ONZAGA	PAUL MORPHY	SMOKE	SWBNET,	1.00
306-051	306-050	07/19/2018	26.00		ONZAGA	PAUL MORPHY	SMOKE	SWBNET,	1.00
306-052	306-051	07/19/2018	304.00		PAUL MORPHY	LAPEYROUSE	SMOKE	SWBNET,	1.00
306-053	306-051	07/19/2018	290.00		ONZAGA	N DUPRE	SMOKE	SWBNET,	1.00
306-054	308-006	07/19/2018	315.00		N BROAD	O'REILLY	SMOKE	SWBNET,	1.00
306-055	306-065	07/23/2018	20.00		O'REILLY	PAUL MORPHY	SMOKE	SWBNET,	1.00
306-055	308-008	07/19/2018	376.00		PAUL MORPHY	O'REILLY	SMOKE	SWBNET,	1.00
306-056	306-054	07/19/2018	369.00		N BROAD	AUBRY	SMOKE	SWBNET,	1.00
306-057	306-056	07/19/2018	325.00		AUBRY	PAUL MORPHY	SMOKE	SWBNET,	1.00
306-058	306-055	07/19/2018	366.00		PAUL MORPHY	AUBRY	SMOKE	SWBNET,	1.00
306-058	306-056	07/17/2018	357.00		AUBRY	PAUL MORPHY	SMOKE	SWBNET,	1.00
306-059	306-056	07/19/2018	369.00		N BROAD	D'ABADIE	SMOKE	SWBNET,	1.00
306-060	306-059	07/19/2018	318.00		N BROAD	ONZAGA	SMOKE	SWBNET,	1.00
306-061	306-059	07/19/2018	334.00		D'ABADIE	PAUL MORPHY	SMOKE	SWBNET,	1.00
306-062	306-058	07/19/2018	371.00		PAUL MORPHY	D'ABADIE	SMOKE	SWBNET,	1.00
306-062	306-061	07/20/2018	20.00		D'ABADIE	PAUL MORPHY	SMOKE	SWBNET,	1.00
306-063	306-061	07/20/2018	298.00		PAUL MORPHY	ONZAGA	SMOKE	SWBNET,	1.00
306-064	306-006	07/23/2018	272.00		ROUSSELIN DR	D'ABADIE	SMOKE	SWBNET,	1.00
306-065	306-054	07/23/2018	335.00		O'REILLY	PAUL MORPHY	SMOKE	SWBNET,	1.00
307-001	308-011	07/20/2018	373.00		N DUPRE	O'REILLY	SMOKE	SWBNET,	1.00
307-002	307-001	07/20/2018	355.00		O'REILLY	N GAYOSO	SMOKE	SWBNET,	1.00
307-002	308-014	07/20/2018	375.00		N GAYOSO	O'REILLY	SMOKE	SWBNET,	1.00
307-003	307-002	07/20/2018	354.00		O'REILLY	ROSIERE	SMOKE	SWBNET,	1.00
307-004	307-003	07/20/2018	100.00		O'REILLY	GENTILLY RD	SMOKE	SWBNET,	1.00
307-005	307-003	07/20/2018	200.00		ROSIERE	GENTILLY RD	SMOKE	SWBNET,	1.00
307-006	307-004	07/20/2018	95.00		O'REILLY	GENTILLY RD	SMOKE	SWBNET,	1.00
307-007	307-006	07/20/2018	395.00		GENTILLY RD	ROSIERE	SMOKE	SWBNET,	1.00
307-008	306-058	07/20/2018	350.00		AUBRY	N DUPRE	SMOKE	SWBNET,	1.00

<u>STRUCT 1</u>	<u>STRUCT 2</u>	<u>INSP DATE</u>	<u>LENGTH</u>	<u>ADDRESS</u>	<u>STREET</u>	<u>CROSS STREET</u>	<u>ACTIVITY</u>	<u>INSPECTED BY</u>	<u>REPEAT</u>
307-008	307-001	07/20/2018	373.00		N DUPRE	AUBRY	SMOKE	SWBNET,	1.00
307-009	307-002	07/20/2018	375.00		N GAYOSO	AUBRY	SMOKE	SWBNET,	1.00
307-009	307-008	07/20/2018	355.00		AUBRY	N GAYOSO	SMOKE	SWBNET,	1.00
307-010	307-009	07/20/2018	313.00		N GAYOSO	D"ABADIE	SMOKE	SWBNET,	1.00
307-011	307-009	07/20/2018	263.00		AUBRY	GENTILLY RD	SMOKE	SWBNET,	1.00
307-012	307-011	07/20/2018	141.00		GENTILLY RD	ROSIERE	SMOKE	SWBNET,	1.00
307-013	306-062	07/23/2018	353.00		D"ABADIE	N DUPRE	SMOKE	SWBNET,	1.00
307-013	307-008	07/23/2018	370.00		N DUPRE	D"ABADIE	SMOKE	SWBNET,	1.00
307-014	307-013	07/23/2018	350.00		D"ABADIE	N GAYOSO	SMOKE	SWBNET,	1.00
307-015	307-014	07/23/2018	83.00		D"ABADIE	GENTILLY RD	SMOKE	SWBNET,	1.00
307-016	307-015	07/23/2018	99.00		GENTILLY RD	D"ABADIE	SMOKE	SWBNET,	1.00
307-017	307-015	07/23/2018	352.00		GENTILLY RD	AUBRY	SMOKE	SWBNET,	1.00
307-018	307-014	07/20/2018	180.00		N GAYOSO	GENTILLY RD	SMOKE	SWBNET,	1.00
307-019	307-018	07/20/2018	163.00		GENTILLY RD	ONZAGA	SMOKE	SWBNET,	1.00
307-020	307-013	07/20/2018	370.00		N DUPRE	ONZAGA	SMOKE	SWBNET,	1.00
307-021	307-020	07/23/2018	310.00		N DUPRE	LAPEYROUSE	SMOKE	SWBNET,	1.00
307-022	307-020	07/23/2018	243.00		ONZAGA	GENTILLY RD	SMOKE	SWBNET,	1.00
307-023	307-022	07/23/2018	349.00		GENTILLY RD	LAPEYROUSE	SMOKE	SWBNET,	1.00
307-024	306-035	07/23/2018	227.00		GENTILLY RD	N DUPRE	SMOKE	SWBNET,	1.00
307-025	307-024	07/23/2018	22.00		GENTILLY RD	N DUPRE	SMOKE	SWBNET,	1.00
307-028	290-037	07/23/2018	30.00		FORTIN	GENTILLY RD	SMOKE	SWBNET,	1.00
308-001	305-018	07/23/2018	530.00		ST BERNARD AV	N DORGENOIS	SMOKE	SWBNET,	1.00
308-002	308-001	07/23/2018	293.00		ST BERNARD AV	ROUSSELIN DR	SMOKE	SWBNET,	1.00
308-002	308-BP54	07/23/2018	5.00		ST BERNARD AV	ROUSSELIN DR	SMOKE	SWBNET,	1.00
308-003	308-002	07/23/2018	188.00		ST BERNARD AV	N BROAD	SMOKE	SWBNET,	1.00
308-004	308-003	07/23/2018	90.00		ST BERNARD AV	N BROAD	SMOKE	SWBNET,	1.00
308-005	308-004	07/23/2018	257.00		N BROAD	O"REILLY	SMOKE	SWBNET,	1.00
308-006	308-004	07/23/2018	98.00		N BROAD	ST BERNARD AV	SMOKE	SWBNET,	1.00
308-007	308-006	07/17/2018	56.00		N BROAD	ST BERNARD AV	SMOKE	SWBNET,	1.00
308-008	308-007	07/17/2018	355.00		CASTIGLIONE	PAUL MORPHY	SMOKE	SWBNET,	1.00

<u>STRUCT 1</u>	<u>STRUCT 2</u>	<u>INSP DATE</u>	<u>LENGTH</u>	<u>ADDRESS</u>	<u>STREET</u>	<u>CROSS STREET</u>	<u>ACTIVITY</u>	<u>INSPECTED BY</u>	<u>REPEAT</u>
308-009	308-008	07/17/2018	125.00		PAUL MORPHY	ST BERNARD AV	SMOKE	SWBNET,	1.00
308-010	308-009	07/17/2018	335.00		ST BERNARD AV	N DUPRE	SMOKE	SWBNET,	1.00
308-011	308-008	07/17/2018	355.00		CASTIGLIONE	N DUPRE	SMOKE	SWBNET,	1.00
308-012	308-011	07/17/2018	188.00		N DUPRE	ST BERNARD AV	SMOKE	SWBNET,	1.00
308-013	308-018	07/17/2018	290.00		SERANTINE	ST BERNARD AV	SMOKE	SWBNET,	1.00
308-014	308-011	07/17/2018	355.00		CASTIGLIONE	N GAYOSO	SMOKE	SWBNET,	1.00
308-015	308-014	07/17/2018	355.00		CASTIGLIONE	ROSIERE	SMOKE	SWBNET,	1.00
308-016	308-015	07/17/2018	313.00		ROSIERE	O'REILLY	SMOKE	SWBNET,	1.00
308-017	308-015	07/17/2018	250.00		CASTIGLIONE	GENTILLY RD	SMOKE	SWBNET,	1.00
308-018	308-014	07/11/2018	369.00		N GAYOSO	SERANTINE	SMOKE	SWBNET,	1.00
308-019	308-018	07/17/2018	355.00		SERANTINE	ROSIERE	SMOKE	SWBNET,	1.00
308-020	308-019	07/17/2018	315.00		ROSIERE	CASTIGLIONE	SMOKE	SWBNET,	1.00
308-021	308-019	07/17/2018	260.00		ROSIERE	ST BERNARD AV	SMOKE	SWBNET,	1.00
308-022	308-021	07/18/2018	141.00		ST BERNARD AV	ABUNDANCE	SMOKE	SWBNET,	1.00
308-023	308-019	07/18/2018	355.00		SERANTINE	GENTILLY RD	SMOKE	SWBNET,	1.00
308-024	308-023	07/18/2018	303.00		GENTILLY RD	CASTIGLIONE	SMOKE	SWBNET,	1.00
308-025	308-023	07/18/2018	228.00		GENTILLY RD	ABUNDANCE	SMOKE	SWBNET,	1.00
308-027	308-023	07/18/2018	80.00		SERANTINE	GENTILLY RD	SMOKE	SWBNET,	1.00
308-028	308-027	07/18/2018	190.00		GENTILLY RD	DERBY PL	SMOKE	SWBNET,	1.00
308-029	308-028	07/18/2018	234.00		GENTILLY RD	CASTIGLIONE	SMOKE	SWBNET,	1.00
308-030	308-027	07/18/2018	288.00		GENTILLY RD	DESAIX BL	SMOKE	SWBNET,	1.00
308-031	308-030	07/18/2018	234.00		GENTILLY RD	DESAIX BL	SMOKE	SWBNET,	1.00
308-032	307-006	07/18/2018	192.00		GENTILLY RD	BELFORT AV	SMOKE	SWBNET,	1.00
308-033	308-032	07/18/2018	133.00		GENTILLY RD	CASTIGLIONE	SMOKE	SWBNET,	1.00
308-034	292-015	07/24/2018	235.00		DESAIX BL	TREASURE	SMOKE	SWBNET,	1.00
308-035	307-004	07/18/2018	351.00		GENTILLY RD	CASTIGLIONE	SMOKE	SWBNET,	1.00
308-037	308-034	07/24/2018	80.00		DESAIX BL	TREASURE	SMOKE	SWBNET,	1.00
309-001	328-027	07/24/2018	370.00		ALLEN	N MIRO	SMOKE	SWBNET,	1.00
309-002	309-001	07/18/2018	368.00		N MIRO	NEW ORLEANS	SMOKE	SWBNET,	1.00
309-002	310-025	07/18/2018	370.00		NEW ORLEANS	N MIRO	SMOKE	SWBNET,	1.00



<u>STRUCT 1</u>	<u>STRUCT 2</u>	<u>INSP DATE</u>	<u>LENGTH</u>	<u>ADDRESS</u>	<u>STREET</u>	<u>CROSS STREET</u>	<u>ACTIVITY</u>	<u>INSPECTED BY</u>	<u>REPEAT</u>
309-003	309-002	07/18/2018	310.00		N MIRO	A P TUREAUD AV	SMOKE	SWBNET,	1.00
309-004	309-002	07/19/2018	315.00		NEW ORLEANS	N GALVEZ	SMOKE	SWBNET,	1.00
309-005	309-001	07/19/2018	368.00		ALLEN	N GALVEZ	SMOKE	SWBNET,	1.00
309-006	309-005	07/19/2018	118.00		N GALVEZ	OLD PRIEUR	SMOKE	SWBNET,	1.00
309-007	309-006	07/19/2018	285.00		N GALVEZ	NEW ORLEANS	SMOKE	SWBNET,	1.00
309-008	309-007	07/19/2018	320.00		N GALVEZ	A P TUREAUD AV	SMOKE	SWBNET,	1.00
309-009	309-008	07/19/2018	87.00		N GALVEZ	A P TUREAUD AV	SMOKE	SWBNET,	1.00
309-010	309-009	07/19/2018	250.00		A P TUREAUD AV	OLD JOHNSON	SMOKE	SWBNET,	1.00
309-011	309-010	07/19/2018	306.00		OLD JOHNSON	ST BERNARD AV	SMOKE	SWBNET,	1.00
309-012	309-009	07/19/2018	210.00		N GALVEZ	OLD GALVEZ	SMOKE	SWBNET,	1.00
309-013	309-012	07/19/2018	28.00		AUBRY	OLD GALVEZ	SMOKE	SWBNET,	1.00
309-014	309-013	07/19/2018	232.00		OLD GALVEZ	AUBRY	SMOKE	SWBNET,	1.00
309-015	309-013	07/19/2018	175.00		OLD GALVEZ	ST BERNARD AV	SMOKE	SWBNET,	1.00
309-016	309-013	07/19/2018	28.00		AUBRY	OLD GALVEZ	SMOKE	SWBNET,	1.00
309-017	309-016	07/19/2018	268.00		AUBRY	OLD MIRO	SMOKE	SWBNET,	1.00
309-018	309-006	07/19/2018	240.00		OLD PRIEUR	O'REILLY	SMOKE	SWBNET,	1.00
309-019	309-018	07/19/2018	228.00		O'REILLY	N GALVEZ	SMOKE	SWBNET,	1.00
309-020	309-018	07/19/2018	295.00		O'REILLY	OLD ROMAN	SMOKE	SWBNET,	1.00
309-021	309-018	07/19/2018	363.00		OLD PRIEUR	AUBRY	SMOKE	SWBNET,	1.00
309-022	309-021	07/20/2018	230.00		AUBRY	A P TUREAUD AV	SMOKE	SWBNET,	1.00
309-025	309-021	07/20/2018	208.00		OLD PRIEUR	A P TUREAUD AV	SMOKE	SWBNET,	1.00
309-026	309-021	07/20/2018	294.00		AUBRY	OLD ROMAN	SMOKE	SWBNET,	1.00
309-027	309-005	07/20/2018	375.00		ALLEN	N JOHNSON	SMOKE	SWBNET,	1.00
309-028	309-027	07/20/2018	370.00		ALLEN	N PRIEUR	SMOKE	SWBNET,	1.00
309-029	309-028	07/20/2018	365.00		ALLEN	N ROMAN	SMOKE	SWBNET,	1.00
309-030	309-029	07/20/2018	110.00		N ROMAN	OLD ST BERNARD	SMOKE	SWBNET,	1.00
309-031	309-030	07/20/2018	195.00		OLD ST BERNARD	AUBRY	SMOKE	SWBNET,	1.00
309-032	309-030	07/20/2018	260.00		N ROMAN	NEW ORLEANS	SMOKE	SWBNET,	1.00
309-033	309-032	07/20/2018	320.00		N ROMAN	A P TUREAUD AV	SMOKE	SWBNET,	1.00
309-034	309-032	07/20/2018	252.00		NEW ORLEANS	OLD ROMAN	SMOKE	SWBNET,	1.00

<u>STRUCT 1</u>	<u>STRUCT 2</u>	<u>INSP DATE</u>	<u>LENGTH</u>	<u>ADDRESS</u>	<u>STREET</u>	<u>CROSS STREET</u>	<u>ACTIVITY</u>	<u>INSPECTED BY</u>	<u>REPEAT</u>
309-035	309-027	07/20/2018	76.00		OLD ROMAN	O'REILLY	SMOKE	SWBNET,	1.00
309-036	309-035	07/20/2018	328.00		OLD ROMAN	AUBRY	SMOKE	SWBNET,	1.00
309-037	309-036	07/20/2018	291.00		AUBRY	ALLEN	SMOKE	SWBNET,	1.00
309-038	309-036	07/20/2018	31.00		OLD ROMAN	AUBRY	SMOKE	SWBNET,	1.00
309-039	309-038	07/20/2018	53.00		OLD ROMAN	N PRIEUR	SMOKE	SWBNET,	1.00
309-040	309-039	07/20/2018	85.00		OLD ROMAN	NEW ORLEANS	SMOKE	SWBNET,	1.00
309-041	309-039	07/20/2018	50.00		PRIEUR PL	NEW ORLEANS	SMOKE	SWBNET,	1.00
309-042	309-041	07/23/2018	115.00		NEW ORLEANS	AUBRY	SMOKE	SWBNET,	1.00
309-043	309-041	07/23/2018	360.00		PRIEUR PL	A P TUREAUD AV	SMOKE	SWBNET,	1.00
309-044	309-043	07/23/2018	315.00		A P TUREAUD AV	OLD ROMAN	SMOKE	SWBNET,	1.00
309-046	309-045	07/23/2018	205.00		OLD PRIEUR	A P TUREAUD AV	SMOKE	SWBNET,	1.00
309-047	309-046	07/23/2018	350.00		ST BERNARD AV	OLD JOHNSON	SMOKE	SWBNET,	1.00
309-048	310-031	07/23/2018	377.00		A P TUREAUD AV	N MIRO	SMOKE	SWBNET,	1.00
309-049	309-048	07/23/2018	310.00		A P TUREAUD AV	N GALVEZ	SMOKE	SWBNET,	1.00
309-051	309-050	07/23/2018	110.00		A P TUREAUD AV	N GALVEZ	SMOKE	SWBNET,	1.00
309-052	309-050	07/23/2018	305.00		N MIRO	OLD MIRO	SMOKE	SWBNET,	1.00
309-053	310-039	07/23/2018	370.00		HAVANA	N MIRO	SMOKE	SWBNET,	1.00
310-001	308-003	07/23/2018	81.00		LAW	ST BERNARD AV	SMOKE	SWBNET,	1.00
310-002	310-001	07/23/2018	401.00		ST BERNARD AV	N DORGENOIS	SMOKE	SWBNET,	1.00
310-003	310-002	07/23/2018	365.00		ST BERNARD AV	N ROCHEBLAVE	SMOKE	SWBNET,	1.00
310-004	310-001	07/23/2018	440.00		LAW	REPUBLIC	SMOKE	SWBNET,	1.00
310-005	310-002	07/23/2018	286.00		N DORGENOIS	REPUBLIC	SMOKE	SWBNET,	1.00
310-005	310-004	07/23/2018	370.00		REPUBLIC	N DORGENOIS	SMOKE	SWBNET,	1.00
310-006	310-005	07/24/2018	318.00		REPUBLIC	N ROCHEBLAVE	SMOKE	SWBNET,	1.00
310-007	310-004	07/24/2018	370.00		LAW	HAVANA	SMOKE	SWBNET,	1.00
310-008	310-005	07/24/2018	370.00		N DORGENOIS	HAVANA	SMOKE	SWBNET,	1.00
310-008	310-007	07/24/2018	370.00		HAVANA	N DORGENOIS	SMOKE	SWBNET,	1.00
310-009	310-008	07/24/2018	315.00		HAVANA	N ROCHEBLAVE	SMOKE	SWBNET,	1.00
310-010	310-008	07/24/2018	320.00		N DORGENOIS	A P TUREAUD AV	SMOKE	SWBNET,	1.00
310-011	310-007	07/24/2018	355.00		LAW	A P TUREAUD AV	SMOKE	SWBNET,	1.00

<u>STRUCT 1</u>	<u>STRUCT 2</u>	<u>INSP DATE</u>	<u>LENGTH</u>	<u>ADDRESS</u>	<u>STREET</u>	<u>CROSS STREET</u>	<u>ACTIVITY</u>	<u>INSPECTED BY</u>	<u>REPEAT</u>
310-012	310-011	07/24/2018	315.00		A P TUREAUD AV	N DORGENOIS	SMOKE	SWBNET,	1.00
310-013	310-011	07/24/2018	108.00		LAW	A P TUREAUD AV	SMOKE	SWBNET,	1.00
310-014	310-013	07/24/2018	356.00		LAW	NEW ORLEANS	SMOKE	SWBNET,	1.00
310-015	310-013	07/24/2018	370.00		A P TUREAUD AV	N DORGENOIS	SMOKE	SWBNET,	1.00
310-016	310-015	10/08/2018	304.00		N DORGENOIS	NEW ORLEANS	SMOKE	SWBNET,	1.00
310-017	310-015	10/08/2018	315.00		A P TUREAUD AV	N ROCHEBLAVE	SMOKE	SWBNET,	1.00
310-019	310-018	10/08/2018	311.00		LAW	A P TUREAUD AV	SMOKE	SWBNET,	1.00
310-020	328-067	10/08/2018	315.00		LAW	NEW ORLEANS	SMOKE	SWBNET,	1.00
310-021	328-011	10/08/2018	312.00		N DORGENOIS	NEW ORLEANS	SMOKE	SWBNET,	1.00
310-022	310-021	10/08/2018	34.00		N DORGENOIS	NEW ORLEANS	SMOKE	SWBNET,	1.00
310-023	310-022	10/08/2018	24.00		N DORGENOIS	NEW ORLEANS	SMOKE	SWBNET,	1.00
310-025	328-027	10/08/2018	369.00		N TONTI	NEW ORLEANS	SMOKE	SWBNET,	1.00
310-026	310-025	10/08/2018	350.00		NEW ORLEANS	N ROCHEBLAVE	SMOKE	SWBNET,	1.00
310-027	310-026	10/08/2018	317.00		N ROCHEBLAVE	A P TUREAUD AV	SMOKE	SWBNET,	1.00
310-028	310-026	10/08/2018	15.00		NEW ORLEANS	N ROCHEBLAVE	SMOKE	SWBNET,	1.00
310-029	310-028	10/08/2018	316.00		N ROCHEBLAVE	A P TUREAUD AV	SMOKE	SWBNET,	1.00
310-030	310-028	10/08/2018	320.00		NEW ORLEANS	N DORGENOIS	SMOKE	SWBNET,	1.00
310-031	310-025	10/08/2018	357.00		N TONTI	A P TUREAUD AV	SMOKE	SWBNET,	1.00
310-032	310-031	10/08/2018	315.00		A P TUREAUD AV	N ROCHEBLAVE	SMOKE	SWBNET,	1.00
310-033	310-031	10/08/2018	100.00		N TONTI	A P TUREAUD AV	SMOKE	SWBNET,	1.00
310-034	310-033	10/09/2018	350.00		A P TUREAUD AV	N ROCHEBLAVE	SMOKE	SWBNET,	1.00
310-035	310-034	10/09/2018	306.00		N ROCHEBLAVE	HAVANA	SMOKE	SWBNET,	1.00
310-036	310-034	10/09/2018	15.00		A P TUREAUD AV	N ROCHEBLAVE	SMOKE	SWBNET,	1.00
310-037	310-036	10/09/2018	306.00		N ROCHEBLAVE	HAVANA	SMOKE	SWBNET,	1.00
310-038	310-036	10/09/2018	320.00		A P TUREAUD AV	N DORGENOIS	SMOKE	SWBNET,	1.00
310-039	310-033	10/09/2018	362.00		N TONTI	HAVANA	SMOKE	SWBNET,	1.00
310-040	310-039	10/09/2018	350.00		HAVANA	N ROCHEBLAVE	SMOKE	SWBNET,	1.00
310-041	310-040	10/09/2018	320.00		N ROCHEBLAVE	REPUBLIC	SMOKE	SWBNET,	1.00
310-042	310-040	10/09/2018	20.00		HAVANA	N ROCHEBLAVE	SMOKE	SWBNET,	1.00
310-043	310-042	10/09/2018	315.00		N ROCHEBLAVE	REPUBLIC	SMOKE	SWBNET,	1.00

<u>STRUCT 1</u>	<u>STRUCT 2</u>	<u>INSP DATE</u>	<u>LENGTH</u>	<u>ADDRESS</u>	<u>STREET</u>	<u>CROSS STREET</u>	<u>ACTIVITY</u>	<u>INSPECTED BY</u>	<u>REPEAT</u>
310-044	310-039	10/09/2018	335.00		N TONTI	ST BERNARD AV	SMOKE	SWBNET,	1.00
310-045	310-044	10/09/2018	350.00		ST BERNARD AV	N MIRO	SMOKE	SWBNET,	1.00
310-046	310-044	10/09/2018	100.00		ST BERNARD AV	REPUBLIC	SMOKE	SWBNET,	1.00
310-047	310-046	10/09/2018	230.00		REPUBLIC	N ROCHEBLAVE	SMOKE	SWBNET,	1.00
310-048	328-028	10/09/2018	313.00		N ROCHEBLAVE	NEW ORLEANS	SMOKE	SWBNET,	1.00
310-049	328-029	10/09/2018	313.00		N ROCHEBLAVE	NEW ORLEANS	SMOKE	SWBNET,	1.00
311-001	310-007	10/12/2018	365.00		HAVANA	HOPE	SMOKE	SWBNET,	1.00
311-002	311-001	10/09/2018	315.00		HOPE	A P TUREAUD AV	SMOKE	SWBNET,	1.00
311-003	310-004	10/12/2018	367.00		REPUBLIC	HOPE	SMOKE	SWBNET,	1.00
311-003	311-001	10/09/2018	373.00		HOPE	REPUBLIC	SMOKE	SWBNET,	1.00
311-004	311-003	10/10/2018	300.00		REPUBLIC	N BROAD	SMOKE	SWBNET,	1.00
311-005	311-003	10/10/2018	270.00		HOPE	N BROAD	SMOKE	SWBNET,	1.00
311-006	311-005	10/10/2018	149.00		N BROAD	BRUXELLES	SMOKE	SWBNET,	1.00
311-007	311-006	10/10/2018	203.00		BRUXELLES	LAW	SMOKE	SWBNET,	1.00
311-008	311-001	10/10/2018	350.00		HAVANA	DUELS	SMOKE	SWBNET,	1.00
311-009	311-008	10/10/2018	23.00		HAVANA	DUELS	SMOKE	SWBNET,	1.00
311-010	311-009	10/10/2018	323.00		DUELS	N BROAD	SMOKE	SWBNET,	1.00
311-011	311-010	10/10/2018	12.00		N BROAD	DUELS	SMOKE	SWBNET,	1.00
311-012	311-011	10/10/2018	253.00		N BROAD	INDUSTRY	SMOKE	SWBNET,	1.00
311-013	311-009	10/10/2018	314.00		DUELS	A P TUREAUD AV	SMOKE	SWBNET,	1.00
311-014	311-009	10/10/2018	305.00		HAVANA	N BROAD	SMOKE	SWBNET,	1.00
311-015	329-006	10/10/2018	370.00		DUELS	NEW ORLEANS	SMOKE	SWBNET,	1.00
311-016	311-015	10/10/2018	368.00		NEW ORLEANS	HOPE	SMOKE	SWBNET,	1.00
311-016	329-002	10/10/2018	370.00		HOPE	NEW ORLEANS	SMOKE	SWBNET,	1.00
311-017	311-016	10/10/2018	318.00		HOPE	A P TUREAUD AV	SMOKE	SWBNET,	1.00
311-018	311-015	10/10/2018	352.00		DUELS	A P TUREAUD AV	SMOKE	SWBNET,	1.00
311-019	311-018	10/10/2018	315.00		A P TUREAUD AV	INDUSTRY	SMOKE	SWBNET,	1.00
311-020	311-018	10/10/2018	113.00		DUELS	A P TUREAUD AV	SMOKE	SWBNET,	1.00
311-021	311-020	10/11/2018	365.00		A P TUREAUD AV	INDUSTRY	SMOKE	SWBNET,	1.00
311-022	311-021	10/11/2018	328.00		INDUSTRY	N BROAD	SMOKE	SWBNET,	1.00

<u>STRUCT 1</u>	<u>STRUCT 2</u>	<u>INSP DATE</u>	<u>LENGTH</u>	<u>ADDRESS</u>	<u>STREET</u>	<u>CROSS STREET</u>	<u>ACTIVITY</u>	<u>INSPECTED BY</u>	<u>REPEAT</u>
311-023	311-022	10/11/2018	352.00		N BROAD	AGRICULTURE	SMOKE	SWBNET,	1.00
311-024	311-015	10/11/2018	369.00		NEW ORLEANS	INDUSTRY	SMOKE	SWBNET,	1.00
311-025	311-024	10/11/2018	350.00		INDUSTRY	A P TUREAUD AV	SMOKE	SWBNET,	1.00
311-026	311-025	10/11/2018	315.00		A P TUREAUD AV	AGRICULTURE	SMOKE	SWBNET,	1.00
311-027	311-024	10/11/2018	368.00		NEW ORLEANS	AGRICULTURE	SMOKE	SWBNET,	1.00
311-028	311-027	10/11/2018	320.00		AGRICULTURE	ALLEN	SMOKE	SWBNET,	1.00
311-029	311-027	10/11/2018	357.00		AGRICULTURE	A P TUREAUD AV	SMOKE	SWBNET,	1.00
311-030	311-029	10/11/2018	123.00		A P TUREAUD AV	N BROAD	SMOKE	SWBNET,	1.00
311-031	308-007	10/11/2018	100.00		N BROAD	ST BERNARD AV	SMOKE	SWBNET,	1.00
311-032	311-031	10/11/2018	132.00		ST BERNARD AV	HOPE	SMOKE	SWBNET,	1.00
311-033	311-031	10/11/2018	243.00		N BROAD	BRUXELLES	SMOKE	SWBNET,	1.00
311-034	311-033	10/11/2018	257.00		BRUXELLES	DUELS	SMOKE	SWBNET,	1.00
311-035	311-033	10/11/2018	270.00		N BROAD	DUELS	SMOKE	SWBNET,	1.00
311-036	311-035	10/11/2018	126.00		N BROAD	DUELS	SMOKE	SWBNET,	1.00
311-037	311-036	10/11/2018	40.00		N BROAD	DUELS	SMOKE	SWBNET,	1.00
311-038	311-037	10/11/2018	123.00		N BROAD	REPUBLIC	SMOKE	SWBNET,	1.00
311-039	311-038	10/12/2018	355.00		N BROAD	INDUSTRY	SMOKE	SWBNET,	1.00
311-040	311-039	10/12/2018	195.00		INDUSTRY	REPUBLIC	SMOKE	SWBNET,	1.00
311-041	311-038	10/12/2018	243.00		REPUBLIC	INDUSTRY	SMOKE	SWBNET,	1.00
311-042	311-041	10/12/2018	35.00		REPUBLIC	INDUSTRY	SMOKE	SWBNET,	1.00
311-043	311-042	10/12/2018	354.00		REPUBLIC	AGRICULTURE	SMOKE	SWBNET,	1.00
311-044	311-043	10/12/2018	318.00		AGRICULTURE	BRUXELLES	SMOKE	SWBNET,	1.00
311-045	311-043	10/05/2018	370.00		AGRICULTURE	HAVANA	SMOKE	SWBNET,	1.00
311-046	311-045	10/05/2018	182.00		HAVANA	N BROAD	SMOKE	SWBNET,	1.00
311-047	311-045	10/05/2018	205.00		AGRICULTURE	N BROAD	SMOKE	SWBNET,	1.00
311-048	311-047	10/05/2018	22.00		N BROAD	AGRICULTURE	SMOKE	SWBNET,	1.00
311-049	311-048	10/05/2018	200.00		N BROAD	ABUNDANCE	SMOKE	SWBNET,	1.00
311-050	312-002	10/05/2018	363.00		DUELS	BRUXELLES	SMOKE	SWBNET,	1.00
311-051	311-050	10/05/2018	296.00		BRUXELLES	INDUSTRY	SMOKE	SWBNET,	1.00
311-052	311-050	10/05/2018	224.00		DUELS	N BROAD	SMOKE	SWBNET,	1.00

<u>STRUCT 1</u>	<u>STRUCT 2</u>	<u>INSP DATE</u>	<u>LENGTH</u>	<u>ADDRESS</u>	<u>STREET</u>	<u>CROSS STREET</u>	<u>ACTIVITY</u>	<u>INSPECTED BY</u>	<u>REPEAT</u>
311-053	312-003	10/05/2018	363.00		INDUSTRY	BRUXELLES	SMOKE	SWBNET,	1.00
311-054	311-053	10/12/2018	315.00		INDUSTRY	REPUBLIC	SMOKE	SWBNET,	1.00
311-055	311-053	10/12/2018	320.00		BRUXELLES	AGRICULTURE	SMOKE	SWBNET,	1.00
311-056	312-010	10/12/2018	360.00		AGRICULTURE	BRUXELLES	SMOKE	SWBNET,	1.00
311-057	310-011	10/12/2018	367.00		A P TUREAUD AV	HOPE	SMOKE	SWBNET,	1.00
311-058	311-057	10/12/2018	319.00		A P TUREAUD AV	DUELS	SMOKE	SWBNET,	1.00
311-059	310-013	10/12/2018	367.00		A P TUREAUD AV	HOPE	SMOKE	SWBNET,	1.00
311-060	311-059	10/12/2018	315.00		A P TUREAUD AV	DUELS	SMOKE	SWBNET,	1.00
311-061	311-024	10/12/2018	315.00		INDUSTRY	ALLEN	SMOKE	SWBNET,	1.00
312-001	311-032	10/12/2018	370.00		ST BERNARD AV	PARIS AV	SMOKE	SWBNET,	1.00
312-002	312-001	10/12/2018	45.00		PARIS AV	DUELS	SMOKE	SWBNET,	1.00
312-003	312-002	10/05/2018	352.00		PARIS AV	INDUSTRY	SMOKE	SWBNET,	1.00
312-004	312-003	10/05/2018	88.00		INDUSTRY	PARIS AV	SMOKE	SWBNET,	1.00
312-005	312-004	10/05/2018	369.00		PARIS AV	AGRICULTURE	SMOKE	SWBNET,	1.00
312-006	312-005	10/05/2018	375.00		PARIS AV	ABUNDANCE	SMOKE	SWBNET,	1.00
312-007	312-006	10/05/2018	315.00		ABUNDANCE	ST BERNARD AV	SMOKE	SWBNET,	1.00
312-008	312-005	10/05/2018	220.00		AGRICULTURE	ST BERNARD AV	SMOKE	SWBNET,	1.00
312-009	312-008	10/05/2018	355.00		ST BERNARD AV	ABUNDANCE	SMOKE	SWBNET,	1.00
312-010	312-003	10/05/2018	370.00		PARIS AV	AGRICULTURE	SMOKE	SWBNET,	1.00
312-011	312-010	10/05/2018	370.00		PARIS AV	ABUNDANCE	SMOKE	SWBNET,	1.00
312-012	312-011	10/05/2018	352.00		ABUNDANCE	BRUXELLES	SMOKE	SWBNET,	1.00
312-013	312-012	10/05/2018	315.00		BRUXELLES	TREASURE	SMOKE	SWBNET,	1.00
312-014	312-009	10/05/2018	283.00		ST BERNARD AV	GENTILLY RD	SMOKE	SWBNET,	1.00
312-015	312-014	10/05/2018	224.00		GENTILLY RD	PARIS AV	SMOKE	SWBNET,	1.00
312-017	312-016	12/17/2019	280.00		ST BERNARD AV	TREASURE	SMOKE	SWBNET,	1.00
312-017	312-018	12/17/2019	38.00		ST BERNARD AV	TREASURE	SMOKE	SWBNET,	1.00
312-018	312-019	12/17/2019	205.00		ST BERNARD AV	TREASURE	SMOKE	SWBNET,	1.00
312-019	312-020	12/17/2019	115.00		GIBSON	ST BERNARD AV	SMOKE	SWBNET,	1.00
312-020	293-025	12/17/2019	202.00		FREY PL	ST BERNARD AV	SMOKE	SWBNET,	1.00
312-021	312-020	12/17/2019	155.00		GIBSON	FLORIDA AV	SMOKE	SWBNET,	1.00

<u>STRUCT 1</u>	<u>STRUCT 2</u>	<u>INSP DATE</u>	<u>LENGTH</u>	<u>ADDRESS</u>	<u>STREET</u>	<u>CROSS STREET</u>	<u>ACTIVITY</u>	<u>INSPECTED BY</u>	<u>REPEAT</u>
312-022	312-006	10/05/2018	370.00		PARIS AV	GENTILLY RD	SMOKE	SWBNET,	1.00
312-023	312-011	10/05/2018	370.00		PARIS AV	TREASURE	SMOKE	SWBNET,	1.00
312-024	312-023	10/08/2018	336.00		TREASURE	BRUXELLES	SMOKE	SWBNET,	1.00
312-025	312-024	10/08/2018	25.00		TREASURE	BRUXELLES	SMOKE	SWBNET,	1.00
312-026	312-025	10/08/2018	99.00		BRUXELLES	FLORIDA AV	SMOKE	SWBNET,	1.00
312-027	312-026	10/08/2018	38.00		BRUXELLES	FLORIDA AV	SMOKE	SWBNET,	1.00
312-028	312-027	10/08/2018	44.00		BRUXELLES	FLORIDA AV	SMOKE	SWBNET,	1.00
312-029	312-023	10/08/2018	135.00		PARIS AV	GENTILLY RD	SMOKE	SWBNET,	1.00
312-030	312-029	12/17/2019	109.00		PARIS AV	GENTILLY RD	SMOKE	SWBNET,	1.00
312-031	312-030	12/17/2019	136.00		PARIS AV	FLORIDA AV	SMOKE	SWBNET,	1.00
312-032	312-030	12/17/2019	115.00		PARIS AV	GENTILLY RD	SMOKE	SWBNET,	1.00
312-033	312-032	12/17/2019	80.00		PARIS AV	GENTILLY RD	SMOKE	SWBNET,	1.00
312-034	312-032	12/17/2019	284.00		PARIS AV	FLORIDA AV	SMOKE	SWBNET,	1.00
312-035	312-034	12/17/2019	20.00		PARIS AV	FLORIDA AV	SMOKE	SWBNET,	1.00
312-036	311-043	10/08/2018	372.00		REPUBLIC	ABUNDANCE	SMOKE	SWBNET,	1.00
312-037	312-036	10/08/2018	310.00		ABUNDANCE	BRUXELLES	SMOKE	SWBNET,	1.00
312-038	311-045	10/08/2018	370.00		HAVANA	ABUNDANCE	SMOKE	SWBNET,	1.00
312-038	312-036	10/08/2018	368.00		ABUNDANCE	HAVANA	SMOKE	SWBNET,	1.00
312-039	312-038	10/08/2018	233.00		ABUNDANCE	A P TUREAUD AV	SMOKE	SWBNET,	1.00
312-040	312-038	10/08/2018	335.00		HAVANA	FLORIDA AV	SMOKE	SWBNET,	1.00
312-041	312-040	10/08/2018	240.00		FLORIDA AV	A P TUREAUD AV	SMOKE	SWBNET,	1.00
312-042	312-025	10/08/2018	368.00		TREASURE	REPUBLIC	SMOKE	SWBNET,	1.00
312-042	312-036	10/08/2018	370.00		REPUBLIC	TREASURE	SMOKE	SWBNET,	1.00
312-043	312-042	10/09/2018	250.00		TREASURE	FLORIDA AV	SMOKE	SWBNET,	1.00
312-044	312-042	10/09/2018	143.00		REPUBLIC	FLORIDA AV	SMOKE	SWBNET,	1.00
312-045	312-044	10/09/2018	255.00		FLORIDA AV	BRUXELLES	SMOKE	SWBNET,	1.00
312-046	311-056	10/09/2018	315.00		BRUXELLES	ABUNDANCE	SMOKE	SWBNET,	1.00
313-001	314-020	12/17/2019	371.00		BRUXELLES	SERE	SMOKE	SWBNET,	1.00
313-002	313-001	12/17/2019	364.00		SERE	PARIS AV	SMOKE	SWBNET,	1.00
313-003	313-002	12/17/2019	317.00		PARIS AV	LAFRENIERE	SMOKE	SWBNET,	1.00

<u>STRUCT 1</u>	<u>STRUCT 2</u>	<u>INSP DATE</u>	<u>LENGTH</u>	<u>ADDRESS</u>	<u>STREET</u>	<u>CROSS STREET</u>	<u>ACTIVITY</u>	<u>INSPECTED BY</u>	<u>REPEAT</u>
313-004	313-001	12/17/2019	375.00		BRUXELLES	LAFRENIERE	SMOKE	SWBNET,	1.00
313-005	313-004	12/17/2019	364.00		LAFRENIERE	PARIS AV	SMOKE	SWBNET,	1.00
313-007	313-004	12/17/2019	375.00		BRUXELLES	PLEASURE	SMOKE	SWBNET,	1.00
313-009	313-007	12/17/2019	265.00		PLEASURE	PARIS AV	SMOKE	SWBNET,	1.00
313-010	313-007	12/17/2019	184.00		BRUXELLES	PLEASURE	SMOKE	SWBNET,	1.00
313-012	313-011	12/17/2019	50.00		HUMANITY	REPUBLIC	SMOKE	SWBNET,	1.00
313-013	313-004	12/17/2019	371.00		LAFRENIERE	REPUBLIC	SMOKE	SWBNET,	1.00
313-014	313-013	12/17/2019	371.00		REPUBLIC	PLEASURE	SMOKE	SWBNET,	1.00
313-015	313-014	12/18/2019	303.00		PLEASURE	HAVANA	SMOKE	SWBNET,	1.00
313-016	313-014	12/18/2019	371.00		REPUBLIC	HUMANITY	SMOKE	SWBNET,	1.00
313-017	313-016	12/18/2019	105.00		HUMANITY	GENTILLY RD	SMOKE	SWBNET,	1.00
313-018	313-017	12/18/2019	178.00		GENTILLY RD	HAVANA	SMOKE	SWBNET,	1.00
313-019	313-016	12/18/2019	53.00		REPUBLIC	GENTILLY RD	SMOKE	SWBNET,	1.00
313-020	313-019	12/18/2019	110.00		REPUBLIC	GENTILLY RD	SMOKE	SWBNET,	1.00
313-021	313-020	12/18/2019	35.00		GENTILLY RD	REPUBLIC	SMOKE	SWBNET,	1.00
313-022	313-021	12/18/2019	201.00		REPUBLIC	BENEFIT	SMOKE	SWBNET,	1.00
313-023	313-022	12/18/2019	365.00		BENEFIT	HAVANA	SMOKE	SWBNET,	1.00
313-024	313-023	12/18/2019	210.00		HAVANA	FLORIDA AV	SMOKE	SWBNET,	1.00
313-025	313-023	12/18/2019	276.00		BENEFIT	A P TUREAUD AV	SMOKE	SWBNET,	1.00
313-026	313-020	12/18/2019	15.00		GENTILLY RD	REPUBLIC	SMOKE	SWBNET,	1.00
313-027	313-026	12/18/2019	330.00		GENTILLY RD	HAVANA	SMOKE	SWBNET,	1.00
313-028	313-027	12/18/2019	75.00		HUMANITY	HAVANA	SMOKE	SWBNET,	1.00
313-029	313-028	12/18/2019	324.00		HAVANA	BENEFIT	SMOKE	SWBNET,	1.00
313-031	313-028	12/18/2019	45.00		HAVANA	GENTILLY RD	SMOKE	SWBNET,	1.00
313-033	313-013	12/18/2019	370.00		LAFRENIERE	HAVANA	SMOKE	SWBNET,	1.00
313-035	313-034	12/18/2019	156.00		HAVANA	GENTILLY RD	SMOKE	SWBNET,	1.00
313-037	313-033	12/18/2019	353.00		LAFRENIERE	A P TUREAUD AV	SMOKE	SWBNET,	1.00
313-038	313-037	12/18/2019	20.00		A P TUREAUD AV	LAFRENIERE	SMOKE	SWBNET,	1.00
313-039	313-038	12/18/2019	202.00		A P TUREAUD AV	PLEASURE	SMOKE	SWBNET,	1.00
313-042	313-040	11/09/2019	371.00		SERE	HAVANA	SMOKE	SWBNET,	1.00



<u>STRUCT 1</u>	<u>STRUCT 2</u>	<u>INSP DATE</u>	<u>LENGTH</u>	<u>ADDRESS</u>	<u>STREET</u>	<u>CROSS STREET</u>	<u>ACTIVITY</u>	<u>INSPECTED BY</u>	<u>REPEAT</u>
313-043	313-042	11/09/2019	291.00		HAVANA	LAFRENIERE	SMOKE	SWBNET,	1.00
313-044	313-042	11/09/2019	274.00		SERE	A P TUREAUD AV	SMOKE	SWBNET,	1.00
313-045	314-025	11/11/2019	327.00		HAVANA	SERE	SMOKE	SWBNET,	1.00
313-046	314-023	11/11/2019	293.00		REPUBLIC	SERE	SMOKE	SWBNET,	1.00
313-047	314-022	11/11/2019	300.00		PARIS AV	SERE	SMOKE	SWBNET,	1.00
314-001	297-017	11/11/2019	352.00		MILTON	HAMBURG	SMOKE	SWBNET,	1.00
314-002	314-001	11/11/2019	18.00		HAMBURG	MILTON	SMOKE	SWBNET,	1.00
314-003	314-002	11/11/2019	267.00		MILTON	PARIS AV	SMOKE	SWBNET,	1.00
314-004	314-002	11/11/2019	352.00		HAMBURG	ST DENIS	SMOKE	SWBNET,	1.00
314-005	314-004	11/11/2019	350.00		ST DENIS	PARIS AV	SMOKE	SWBNET,	1.00
314-006	314-005	11/11/2019	24.00		PARIS AV	ST DENIS	SMOKE	SWBNET,	1.00
314-007	314-001	11/11/2019	370.00		HAMBURG	FOY	SMOKE	SWBNET,	1.00
314-008	314-001	11/11/2019	371.00		MILTON	PARIS AV	SMOKE	SWBNET,	1.00
314-009	314-008	11/11/2019	372.00		PARIS AV	FOY	SMOKE	SWBNET,	1.00
314-010	314-009	11/11/2019	300.00		FOY	HAMBURG	SMOKE	SWBNET,	1.00
314-011	314-009	11/11/2019	319.00		PARIS AV	CATON	SMOKE	SWBNET,	1.00
314-012	314-008	11/11/2019	83.00		MILTON	PARIS AV	SMOKE	SWBNET,	1.00
314-013	314-012	11/11/2019	318.00		PARIS AV	ST DENIS	SMOKE	SWBNET,	1.00
314-016	314-012	11/18/2019	370.00		PARIS AV	FOY	SMOKE	SWBNET,	1.00
314-017	314-016	11/11/2019	370.00		FOY	BRUXELLES	SMOKE	SWBNET,	1.00
314-018	314-012	11/11/2019	369.00		MILTON	BRUXELLES	SMOKE	SWBNET,	1.00
314-019	314-018	11/09/2019	315.00		BRUXELLES	FOY	SMOKE	SWBNET,	1.00
314-020	314-018	11/09/2019	370.00		BRUXELLES	ST DENIS	SMOKE	SWBNET,	1.00
314-021	314-020	11/09/2019	366.00		ST DENIS	PARIS AV	SMOKE	SWBNET,	1.00
314-022	314-021	11/12/2019	20.00		PARIS AV	ST DENIS	SMOKE	SWBNET,	1.00
314-023	314-020	11/12/2019	371.00		ST DENIS	REPUBLIC	SMOKE	SWBNET,	1.00
314-024	314-023	11/12/2019	290.00		REPUBLIC	MILTON	SMOKE	SWBNET,	1.00
314-025	314-023	11/12/2019	375.00		ST DENIS	HAVANA PL	SMOKE	SWBNET,	1.00
314-026	314-018	11/12/2019	370.00		MILTON	REPUBLIC	SMOKE	SWBNET,	1.00
314-027	314-026	11/12/2019	68.00		MILTON	HAVANA PL	SMOKE	SWBNET,	1.00

<u>STRUCT 1</u>	<u>STRUCT 2</u>	<u>INSP DATE</u>	<u>LENGTH</u>	<u>ADDRESS</u>	<u>STREET</u>	<u>CROSS STREET</u>	<u>ACTIVITY</u>	<u>INSPECTED BY</u>	<u>REPEAT</u>
314-028	314-027	11/12/2019	224.00		MILTON	VIRGIL BL	SMOKE	SWBNET,	1.00
314-029	314-028	11/12/2019	268.00		VIRGIL BL	PARIS AV	SMOKE	SWBNET,	1.00
314-030	314-029	11/12/2019	270.00		VIRGIL BL	PARIS AV	SMOKE	SWBNET,	1.00
314-031	314-026	11/12/2019	47.00		MILTON	HAVANA PL	SMOKE	SWBNET,	1.00
314-032	314-031	11/12/2019	449.00		HAVANA PL	ST DENIS	SMOKE	SWBNET,	1.00
314-033	314-028	11/12/2019	306.00		VIRGIL BL	LONDON AV	SMOKE	SWBNET,	1.00
314-034	314-033	11/12/2019	321.00		VIRGIL BL	LONDON AV	SMOKE	SWBNET,	1.00
314-035	315-023	11/12/2019	430.00		VIRGIL BL	MILTON	SMOKE	SWBNET,	1.00
314-036	315-021	11/12/2019	37.00		CATON	PARIS AV	SMOKE	SWBNET,	1.00
314-037	314-036	11/13/2019	200.00		CATON	PARIS AV	SMOKE	SWBNET,	1.00
315-001	314-007	11/13/2019	370.00		HAMBURG	CATON	SMOKE	SWBNET,	1.00
315-002	315-001	11/13/2019	350.00		CATON	PARIS AV	SMOKE	SWBNET,	1.00
315-003	315-002	11/13/2019	245.00		PARIS AV	SENATE	SMOKE	SWBNET,	1.00
315-004	315-001	11/13/2019	318.00		HAMBURG	SENATE	SMOKE	SWBNET,	1.00
315-005	297-028	11/13/2019	335.00		SENATE	HAMBURG	SMOKE	SWBNET,	1.00
315-006	315-005	11/13/2019	355.00		SENATE	PARIS AV	SMOKE	SWBNET,	1.00
315-007	315-006	11/13/2019	371.00		PARIS AV	HARRISON AV	SMOKE	SWBNET,	1.00
315-008	315-007	11/13/2019	300.00		HARRISON AV	HAMBURG	SMOKE	SWBNET,	1.00
315-009	315-007	11/13/2019	371.00		PARIS AV	MANDOLIN	SMOKE	SWBNET,	1.00
315-010	315-009	11/13/2019	305.00		MANDOLIN	HAMBURG	SMOKE	SWBNET,	1.00
315-012	315-005	11/13/2019	370.00		HAMBURG	HARRISON AV	SMOKE	SWBNET,	1.00
315-013	315-012	11/13/2019	208.00		HAMBURG	MANDOLIN	SMOKE	SWBNET,	1.00
315-014	297-033	11/13/2019	318.00		HARRISON AV	HAMBURG	SMOKE	SWBNET,	1.00
315-016	297-035	11/18/2019	265.00		MANDOLIN	PERLITA	SMOKE	SWBNET,	1.00
315-018	315-016	11/18/2019	177.00		MANDOLIN	HAMBURG	SMOKE	SWBNET,	1.00
315-019	314-016	11/13/2019	370.00		PARIS AV	CATON	SMOKE	SWBNET,	1.00
315-021	315-020	11/13/2019	50.00		CATON	PARIS AV	SMOKE	SWBNET,	1.00
315-022	315-019	11/13/2019	496.00		PARIS AV	VIRGIL BL	SMOKE	SWBNET,	1.00
315-023	315-022	11/13/2019	420.00		VIRGIL BL	MILTON	SMOKE	SWBNET,	1.00
315-024	315-022	11/13/2019	468.00		PARIS AV	CHURCHILL DR	SMOKE	SWBNET,	1.00

<u>STRUCT 1</u>	<u>STRUCT 2</u>	<u>INSP DATE</u>	<u>LENGTH</u>	<u>ADDRESS</u>	<u>STREET</u>	<u>CROSS STREET</u>	<u>ACTIVITY</u>	<u>INSPECTED BY</u>	<u>REPEAT</u>
315-025	315-024	11/13/2019	30.00		PARIS AV	CHURCHILL DR	SMOKE	SWBNET,	1.00
315-026	315-024	11/13/2019	248.00		CHURCHILL DR	RAYNE DR	SMOKE	SWBNET,	1.00
315-027	315-026	11/13/2019	250.00		CHURCHILL DR	VAN AV	SMOKE	SWBNET,	1.00
315-028	315-035	11/13/2019	394.00		VAN AV	RAYNE DR	SMOKE	SWBNET,	1.00
315-029	315-033	11/14/2019	204.00		RAYNE DR	CHURCHILL DR	SMOKE	SWBNET,	1.00
315-030	315-029	11/14/2019	115.00		RAYNE DR	VAN AV	SMOKE	SWBNET,	1.00
315-031	315-030	11/14/2019	354.00		RAYNE DR	VAN AV	SMOKE	SWBNET,	1.00
315-032	315-031	11/14/2019	85.00		RAYNE DR	VAN AV	SMOKE	SWBNET,	1.00
315-033	315-026	11/14/2019	48.00		RAYNE DR	CHURCHILL DR	SMOKE	SWBNET,	1.00
315-035	315-027	11/14/2019	25.00		VAN AV	CHURCHILL DR	SMOKE	SWBNET,	1.00
316-001	315-025	11/14/2019	463.00		PARIS AV	PRATT DR	SMOKE	SWBNET,	1.00
316-002	316-001	11/14/2019	467.00		PRATT DR	VAN AV	SMOKE	SWBNET,	1.00
316-003	316-002	11/14/2019	511.00		PRATT DR	LONDON AV	SMOKE	SWBNET,	1.00
316-004	316-003	11/14/2019	489.00		PRATT DR	LONDON AV	SMOKE	SWBNET,	1.00
316-005	316-004	11/14/2019	270.00		PRATT DR	LONDON AV	SMOKE	SWBNET,	1.00
316-006	316-004	11/14/2019	297.00		PRATT DR	KING DR	SMOKE	SWBNET,	1.00
316-007	316-006	11/14/2019	283.00		PRATT DR	KING DR	SMOKE	SWBNET,	1.00
316-008	316-007	11/14/2019	265.00		PRATT DR	MIRABEAU AV	SMOKE	SWBNET,	1.00
316-009	316-001	11/14/2019	391.00		PARIS AV	MILES DR	SMOKE	SWBNET,	1.00
316-010	316-009	11/14/2019	278.00		MILES DR	OVERTON DR	SMOKE	SWBNET,	1.00
316-011	316-010	11/14/2019	232.00		MILES DR	OVERTON DR	SMOKE	SWBNET,	1.00
316-012	316-011	11/14/2019	118.00		OVERTON DR	KING DR	SMOKE	SWBNET,	1.00
316-013	316-012	11/14/2019	75.00		OVERTON DR	KING DR	SMOKE	SWBNET,	1.00
316-014	316-013	11/14/2019	503.00		OVERTON DR	KING DR	SMOKE	SWBNET,	1.00
316-015	316-011	11/14/2019	400.00		MILES DR	MOORE DR	SMOKE	SWBNET,	1.00
316-016	316-015	11/15/2019	115.00		MOORE DR	KING DR	SMOKE	SWBNET,	1.00
316-017	316-016	11/15/2019	65.00		MOORE DR	KING DR	SMOKE	SWBNET,	1.00
316-018	316-017	11/15/2019	303.00		MOORE DR	KING DR	SMOKE	SWBNET,	1.00
316-019	316-015	11/15/2019	170.00		MILES DR	KING DR	SMOKE	SWBNET,	1.00
316-020	316-019	11/15/2019	160.00		MILES DR	KING DR	SMOKE	SWBNET,	1.00

<u>STRUCT 1</u>	<u>STRUCT 2</u>	<u>INSP DATE</u>	<u>LENGTH</u>	<u>ADDRESS</u>	<u>STREET</u>	<u>CROSS STREET</u>	<u>ACTIVITY</u>	<u>INSPECTED BY</u>	<u>REPEAT</u>
316-021	316-020	11/15/2019	265.00		MILES DR	KING DR	SMOKE	SWBNET,	1.00
316-022	316-009	11/15/2019	393.00		PARIS AV	KING DR	SMOKE	SWBNET,	1.00
316-023	316-022	11/15/2019	391.00		PARIS AV	KING DR	SMOKE	SWBNET,	1.00
316-024	316-023	11/15/2019	393.00		PARIS AV	KING DR	SMOKE	SWBNET,	1.00
316-025	316-024	11/15/2019	375.00		KING DR	MOORE DR	SMOKE	SWBNET,	1.00
316-026	316-025	11/15/2019	375.00		KING DR	MILES DR	SMOKE	SWBNET,	1.00
316-027	316-026	11/15/2019	350.00		KING DR	PRATT DR	SMOKE	SWBNET,	1.00
316-029	316-028	11/15/2019	365.00		MIRABEAU AV	PRATT DR	SMOKE	SWBNET,	1.00
316-031	316-029	11/15/2019	376.00		MIRABEAU AV	PRATT DR	SMOKE	SWBNET,	1.00
316-032	316-031	11/15/2019	330.00		MIRABEAU AV	PRATT DR	SMOKE	SWBNET,	1.00
316-033	315-026	11/15/2019	290.00		RAYNE DR	VAN AV	SMOKE	SWBNET,	1.00
316-034	316-033	11/15/2019	125.00		RAYNE DR	VAN AV	SMOKE	SWBNET,	1.00
316-035	316-034	11/15/2019	71.00		RAYNE DR	VAN AV	SMOKE	SWBNET,	1.00
316-036	315-027	11/13/2019	457.00		VAN AV	RAYNE DR	SMOKE	SWBNET,	1.00
316-037	316-036	11/15/2019	152.00		VAN AV	PRATT DR	SMOKE	SWBNET,	1.00
316-038	316-037	11/18/2019	124.00		VAN AV	PRATT DR	SMOKE	SWBNET,	1.00
317-001	243-003	11/18/2019	78.00		FILMORE AV	PARIS AV	SMOKE	SWBNET,	1.00
317-002	317-001	11/18/2019	513.00		PARIS AV	CHARLTON DR	SMOKE	SWBNET,	1.00
317-003	317-002	11/18/2019	330.00		PARIS AV	CHARLTON DR	SMOKE	SWBNET,	1.00
317-004	317-003	11/18/2019	310.00		PARIS AV	CHARLTON DR	SMOKE	SWBNET,	1.00
317-005	317-004	11/18/2019	22.00		PARIS AV	CHARLTON DR	SMOKE	SWBNET,	1.00
317-006	317-005	11/18/2019	14.00		CHARLTON DR	PARIS AV	SMOKE	SWBNET,	1.00
317-007	316-028	11/18/2019	120.00		PARIS AV	MIRABEAU AV	SMOKE	SWBNET,	1.00
317-007	317-006	11/18/2019	300.00		PARIS AV	MIRABEAU AV	SMOKE	SWBNET,	1.00
317-008	317-006	11/18/2019	370.00		CHARLTON DR	CHAMBERLAIN DR	SMOKE	SWBNET,	1.00
317-009	317-008	11/18/2019	147.00		CHARLTON DR	CHAMBERLAIN DR	SMOKE	SWBNET,	1.00
317-011	317-010	11/18/2019	75.00		CHARLTON DR	CHAMBERLAIN DR	SMOKE	SWBNET,	1.00
317-012	317-010	11/19/2019	265.00		CHARLTON DR	PRATT DR	SMOKE	SWBNET,	1.00
317-013	317-012	11/19/2019	282.00		CHARLTON DR	PRATT DR	SMOKE	SWBNET,	1.00
317-016	317-015	11/19/2019	347.00		CHAMBERLAIN DR	CHASE	SMOKE	SWBNET,	1.00

<u>STRUCT 1</u>	<u>STRUCT 2</u>	<u>INSP DATE</u>	<u>LENGTH</u>	<u>ADDRESS</u>	<u>STREET</u>	<u>CROSS STREET</u>	<u>ACTIVITY</u>	<u>INSPECTED BY</u>	<u>REPEAT</u>
317-017	317-016	11/19/2019	103.00		CHAMBERLAIN DR	CHASE	SMOKE	SWBNET,	1.00
317-018	317-017	11/19/2019	103.00		CHAMBERLAIN DR	CHASE	SMOKE	SWBNET,	1.00
317-019	317-018	11/19/2019	164.00		CHAMBERLAIN DR	CHASE	SMOKE	SWBNET,	1.00
317-022	317-021	11/19/2019	315.00		CHATHAM DR	CHASE	SMOKE	SWBNET,	1.00
317-023	317-022	11/19/2019	95.00		CHATHAM DR	CHASE	SMOKE	SWBNET,	1.00
317-024	317-023	11/19/2019	85.00		CHATHAM DR	CHASE	SMOKE	SWBNET,	1.00
317-025	317-024	11/19/2019	108.00		CHATHAM DR	PRATT DR	SMOKE	SWBNET,	1.00
317-026	317-025	11/19/2019	95.00		CHATHAM DR	PRATT DR	SMOKE	SWBNET,	1.00
317-027	317-026	11/19/2019	331.00		CHATHAM DR	PRATT DR	SMOKE	SWBNET,	1.00
317-029	317-028	02/01/2019	275.00		CHARLOTTE DR	PRATT DR	TV	DCGCTV,	1.00
317-030	317-029	11/19/2019	290.00		CHARLOTTE DR	PRATT DR	SMOKE	SWBNET,	1.00
317-031	317-030	11/19/2019	238.00		CHARLOTTE DR	PRATT DR	SMOKE	SWBNET,	1.00
317-032	317-031	11/19/2019	60.00		CHARLOTTE DR	PRATT DR	SMOKE	SWBNET,	1.00
317-032	317-035	11/19/2019	337.00		PRATT DR	CHARLOTTE DR	SMOKE	SWBNET,	1.00
317-033	317-032	11/19/2019	236.00		PRATT DR	CHATHAM DR	SMOKE	SWBNET,	1.00
317-034	317-028	11/19/2019	295.00		FILMORE AV	PRATT DR	SMOKE	SWBNET,	1.00
317-035	317-034	11/19/2019	232.00		PRATT DR	CHARLOTTE DR	SMOKE	SWBNET,	1.00
317-037	316-030	11/18/2019	60.00		MIRABEAU AV	PARIS AV	SMOKE	SWBNET,	1.00
317-038	317-037	11/19/2019	365.00		MIRABEAU AV	PRATT DR	SMOKE	SWBNET,	1.00
317-039	317-038	11/19/2019	375.00		MIRABEAU AV	PRATT DR	SMOKE	SWBNET,	1.00
317-040	317-037	11/19/2019	303.00		MIRABEAU AV	PARIS AV	SMOKE	SWBNET,	1.00
318-001	318A-001	11/19/2019	75.00		PARIS AV	PRENTISS AV	SMOKE	SWBNET,	1.00
318-002	318-001	11/18/2019	418.00		PARIS AV	CRESCENT DR	SMOKE	SWBNET,	1.00
318-003	318-002	11/18/2019	490.00		PARIS AV	CRESCENT DR	SMOKE	SWBNET,	1.00
318-004	318-003	11/18/2019	527.00		PARIS AV	FILMORE AV	SMOKE	SWBNET,	1.00
318-005	318-003	11/18/2019	300.00		CRESCENT DR	CHAMBERLAIN DR	SMOKE	SWBNET,	1.00
318-006	318-005	11/18/2019	529.00		CHAMBERLAIN DR	FILMORE AV	SMOKE	SWBNET,	1.00
318-007	318-005	11/18/2019	420.00		CHAMBERLAIN DR	PRENTISS AV	SMOKE	SWBNET,	1.00
318-008	318-007	11/18/2019	410.00		CHAMBERLAIN DR	PRENTISS AV	SMOKE	SWBNET,	1.00
318-010	318-009	11/18/2019	528.00		CHATHAM DR	FILMORE AV	SMOKE	SWBNET,	1.00

<u>STRUCT 1</u>	<u>STRUCT 2</u>	<u>INSP DATE</u>	<u>LENGTH</u>	<u>ADDRESS</u>	<u>STREET</u>	<u>CROSS STREET</u>	<u>ACTIVITY</u>	<u>INSPECTED BY</u>	<u>REPEAT</u>
318-011	318-009	11/18/2019	378.00		CHATHAM DR	MENDEZ DR	SMOKE	SWBNET,	1.00
318-012	318-011	12/19/2019	358.00		CHATHAM DR	MENDEZ DR	SMOKE	SWBNET,	1.00
318-013	318-012	12/19/2019	93.00		CHATHAM DR	PRENTISS AV	SMOKE	SWBNET,	1.00
318-014	318-012	12/19/2019	150.00		MENDEZ DR	CHARLOTTE DR	SMOKE	SWBNET,	1.00
318-015	318-009	12/19/2019	299.00		CRESCENT DR	CHARLOTTE DR	SMOKE	SWBNET,	1.00
318-016	318-015	12/19/2019	530.00		CHARLOTTE DR	FILMORE AV	SMOKE	SWBNET,	1.00
318-017	318-015	12/19/2019	353.00		CHARLOTTE DR	MENDEZ DR	SMOKE	SWBNET,	1.00
318-018	318-017	12/19/2019	382.00		CHARLOTTE DR	MENDEZ DR	SMOKE	SWBNET,	1.00
318-019	318-015	12/19/2019	308.00		CRESCENT DR	PRATT DR	SMOKE	SWBNET,	1.00
318-020	318-019	12/19/2019	525.00		PRATT DR	FILMORE AV	SMOKE	SWBNET,	1.00
318-021	318-019	12/19/2019	420.00		PRATT DR	PRENTISS AV	SMOKE	SWBNET,	1.00
318-022	318-021	12/19/2019	410.00		PRATT DR	PRENTISS AV	SMOKE	SWBNET,	1.00
318A-001	247-004	12/19/2019	80.00		PRENTISS AV	PARIS AV	SMOKE	SWBNET,	1.00
318A-002	318A-001	12/19/2019	383.00		PARIS AV	BURBANK DR	SMOKE	SWBNET,	1.00
318A-003	318A-002	12/19/2019	520.00		PARIS AV	BURBANK DR	SMOKE	SWBNET,	1.00
318A-004	318A-003	12/19/2019	305.00		PARIS AV	ROBERT E LEE BL	SMOKE	SWBNET,	1.00
318A-007	318A-003	12/19/2019	300.00		BURBANK DR	CHAMBERLAIN DR	SMOKE	SWBNET,	1.00
318A-008	318A-007	12/19/2019	25.00		CHAMBERLAIN DR	BURBANK DR	SMOKE	SWBNET,	1.00
318A-009	318A-008	12/19/2019	369.00		CHAMBERLAIN DR	BURBANK DR	SMOKE	SWBNET,	1.00
318A-010	318A-007	12/19/2019	415.00		CHAMBERLAIN DR	PRENTISS AV	SMOKE	SWBNET,	1.00
318A-011	318A-010	12/19/2019	417.00		CHAMBERLAIN DR	PRENTISS AV	SMOKE	SWBNET,	1.00
318A-012	318A-007	12/19/2019	300.00		BURBANK DR	CHATHAM DR	SMOKE	SWBNET,	1.00
318A-013	318A-012	12/26/2019	447.00		CHATHAM DR	ROBERT E LEE BL	SMOKE	SWBNET,	1.00
318A-014	318A-013	12/26/2019	450.00		CHATHAM DR	ROBERT E LEE BL	SMOKE	SWBNET,	1.00
318A-015	318A-012	12/26/2019	292.00		CHATHAM DR	PRESSBURG	SMOKE	SWBNET,	1.00
318A-016	318A-015	12/26/2019	475.00		PRESSBURG	PRATT DR	SMOKE	SWBNET,	1.00
318A-017	318A-015	12/26/2019	270.00		CHATHAM DR	PRENTISS AV	SMOKE	SWBNET,	1.00
318A-018	318A-017	12/26/2019	270.00		CHATHAM DR	PRENTISS AV	SMOKE	SWBNET,	1.00
318A-019	318A-012	12/26/2019	300.00		BURBANK DR	CHARLOTTE DR	SMOKE	SWBNET,	1.00
318A-020	318A-019	12/26/2019	258.00		CHARLOTTE DR	ROBERT E LEE BL	SMOKE	SWBNET,	1.00

<u>STRUCT 1</u>	<u>STRUCT 2</u>	<u>INSP DATE</u>	<u>LENGTH</u>	<u>ADDRESS</u>	<u>STREET</u>	<u>CROSS STREET</u>	<u>ACTIVITY</u>	<u>INSPECTED BY</u>	<u>REPEAT</u>
318A-021	318A-020	12/26/2019	322.00		CHARLOTTE DR	ROBERT E LEE BL	SMOKE	SWBNET,	1.00
318A-022	318A-021	12/26/2019	320.00		CHARLOTTE DR	ROBERT E LEE BL	SMOKE	SWBNET,	1.00
318A-023	318A-019	12/26/2019	307.00		BURBANK DR	PRATT DR	SMOKE	SWBNET,	1.00
318A-024	318A-023	12/26/2019	417.00		PRATT DR	PRENTISS AV	SMOKE	SWBNET,	1.00
318A-025	318A-024	12/26/2019	415.00		PRATT DR	PRENTISS AV	SMOKE	SWBNET,	1.00
318A-026	318A-023	12/26/2019	87.00		PRATT DR	ROBERT E LEE BL	SMOKE	SWBNET,	1.00
318A-027	318A-026	12/26/2019	233.00		PRATT DR	ROBERT E LEE BL	SMOKE	SWBNET,	1.00
318A-028	318A-027	12/26/2019	320.00		PRATT DR	ROBERT E LEE BL	SMOKE	SWBNET,	1.00
318A-029	318A-028	12/26/2019	265.00		PRATT DR	ROBERT E LEE BL	SMOKE	SWBNET,	1.00
319-018	320-044	01/29/2018	369.00		ANNETTE	CARNOT	TV	DCGCTV,	1.00
320-017	320-011	12/16/2020	192.00		WILTON DR	WARRINGTON DR	SMOKE	SWBNET,	1.00
320-018	320-017	12/16/2020	107.00		WILTON DR	WARRINGTON DR	SMOKE	SWBNET,	1.00
320-019	320-018	12/16/2020	251.00		WILTON DR	WARRINGTON DR	SMOKE	SWBNET,	1.00
320-020	320-019	12/16/2020	280.00		WILTON DR	WARRINGTON DR	SMOKE	SWBNET,	1.00
320-021	320-020	12/16/2020	263.00		WARRINGTON DR	MIRABEAU AV	SMOKE	SWBNET,	1.00
320-022	320-020	12/16/2020	301.00		WARRINGTON DR	WILDAIR DR	SMOKE	SWBNET,	1.00
320-023	320-022	12/16/2020	202.00		WARRINGTON DR	WICKFIELD DR	SMOKE	SWBNET,	1.00
320-024	320-011	12/16/2020	303.00		WINDSOR DR	WILDAIR DR	SMOKE	SWBNET,	1.00
320-025	320-024	12/16/2020	100.00		WILDAIR DR	WARRINGTON DR	SMOKE	SWBNET,	1.00
320-026	320-025	12/18/2020	98.00		WILDAIR DR	WARRINGTON DR	SMOKE	SWBNET,	1.00
320-027	320-026	12/18/2020	295.00		WILDAIR DR	WARRINGTON DR	SMOKE	SWBNET,	1.00
320-028	320-024	12/18/2020	99.00		WILDAIR DR	FILMORE AV	SMOKE	SWBNET,	1.00
320-029	320-028	12/18/2020	100.00		WILDAIR DR	FILMORE AV	SMOKE	SWBNET,	1.00
320-030	320-029	12/18/2020	269.00		WILDAIR DR	FILMORE AV	SMOKE	SWBNET,	1.00
320-031	320-030	12/18/2020	265.00		WILDAIR DR	FILMORE AV	SMOKE	SWBNET,	1.00
320-032	320-024	12/18/2020	311.00		WICKFIELD DR	WARRINGTON DR	SMOKE	SWBNET,	1.00
320-033	320-032	11/12/2018	275.00		WICKFIELD DR	WARRINGTON DR	SMOKE	SWBNET,	1.00
320-034	320-033	11/12/2018	255.00		WARRINGTON DR	FILMORE AV	SMOKE	SWBNET,	1.00
320-035	320-034	11/12/2018	251.00		WARRINGTON DR	FILMORE AV	SMOKE	SWBNET,	1.00
320-036	320-032	11/12/2018	269.00		WICKFIELD DR	FILMORE AV	SMOKE	SWBNET,	1.00

<u>STRUCT 1</u>	<u>STRUCT 2</u>	<u>INSP DATE</u>	<u>LENGTH</u>	<u>ADDRESS</u>	<u>STREET</u>	<u>CROSS STREET</u>	<u>ACTIVITY</u>	<u>INSPECTED BY</u>	<u>REPEAT</u>
320-037	320-036	11/12/2018	275.00		WICKFIELD DR	FILMORE AV	SMOKE	SWBNET,	1.00
320-038	320-037	11/12/2018	175.00		FILMORE AV	WARRINGTON DR	SMOKE	SWBNET,	1.00
320-039	320-037	11/12/2018	183.00		FILMORE AV	WILDAIR DR	SMOKE	SWBNET,	1.00
320-040	334-034	11/12/2018	93.00		BRUTUS	ST ANTHONY AV	SMOKE	SWBNET,	1.00
320-041	320-040	12/18/2020	21.00		ST ANTHONY AV	BRUTUS	SMOKE	SWBNET,	1.00
320-042	320-040	01/26/2018	348.00		ST ANTHONY AV	MIRABEAU AV	TV	DCGCTV,	1.00
320-043	320-042	12/18/2020	225.00		MIRABEAU AV	ANNETTE	SMOKE	SWBNET,	1.00
320-044	320-040	01/29/2018	324.00		BRUTUS	ANNETTE	TV	DCGCTV,	1.00
320-045	320-044	12/18/2020	347.00		ANNETTE	MIRABEAU AV	SMOKE	SWBNET,	1.00
320-046	320-045	12/18/2020	282.00		MIRABEAU AV	ALLEN	SMOKE	SWBNET,	1.00
320-047	320-044	01/29/2018	370.00		BRUTUS	ALLEN	TV	DCGCTV,	1.00
320-048	320-047	12/18/2020	350.00		ALLEN	MIRABEAU AV	SMOKE	SWBNET,	1.00
320-049	320-048	12/18/2020	425.00		MIRABEAU AV	WARRINGTON DR	SMOKE	SWBNET,	1.00
320-050	320-047	12/18/2020	370.00		BRUTUS	NEW ORLEANS	SMOKE	SWBNET,	1.00
320-051	320-050	12/18/2020	173.00		NEW ORLEANS	BRUTUS	SMOKE	SWBNET,	1.00
320-053	320-050	12/18/2020	168.00		BRUTUS	WARRINGTON DR	SMOKE	SWBNET,	1.00
320-054	320-053	12/18/2020	158.00		WARRINGTON DR	MIRABEAU AV	SMOKE	SWBNET,	1.00
320-055	320-054	12/18/2020	150.00		WARRINGTON DR	MIRABEAU AV	SMOKE	SWBNET,	1.00
320-056	319-052	11/12/2018	165.00		WARRINGTON DR	BRUTUS	SMOKE	SWBNET,	1.00
321-001	335-029	11/12/2018	53.00		RAPIDES DR	ST ANTHONY AV	SMOKE	SWBNET,	1.00
321-002	321-001	11/12/2018	25.00		RAPIDES DR	ST ANTHONY AV	SMOKE	SWBNET,	1.00
321-003	321-002	11/12/2018	345.00		ST ANTHONY AV	PRENTISS AV	SMOKE	SWBNET,	1.00
321-004	321-003	12/27/2018	337.00		ST ANTHONY AV	PRENTISS AV	SMOKE	SWBNET,	1.00
321-005	321-002	11/12/2018	348.00		ST ANTHONY AV	FILMORE AV	SMOKE	SWBNET,	1.00
321-006	321-005	11/12/2018	368.00		ST ANTHONY AV	FILMORE AV	SMOKE	SWBNET,	1.00
321-007	321-002	12/27/2018	235.00		RAPIDES DR	WILTON DR	SMOKE	SWBNET,	1.00
321-008	321-007	12/27/2018	347.00		WILTON DR	PRENTISS AV	SMOKE	SWBNET,	1.00
321-009	321-008	12/27/2018	370.00		WILTON DR	PRENTISS AV	SMOKE	SWBNET,	1.00
321-010	321-007	11/12/2018	348.00		WILTON DR	FILMORE AV	SMOKE	SWBNET,	1.00
321-011	321-010	12/27/2018	365.00		WILTON DR	FILMORE AV	SMOKE	SWBNET,	1.00



<u>STRUCT 1</u>	<u>STRUCT 2</u>	<u>INSP DATE</u>	<u>LENGTH</u>	<u>ADDRESS</u>	<u>STREET</u>	<u>CROSS STREET</u>	<u>ACTIVITY</u>	<u>INSPECTED BY</u>	<u>REPEAT</u>
321-012	321-007	12/27/2018	250.00		RAPIDES DR	WILDAIR DR	SMOKE	SWBNET,	1.00
321-013	321-012	12/27/2018	348.00		WILDAIR DR	PRENTISS AV	SMOKE	SWBNET,	1.00
321-014	321-013	12/27/2018	368.00		WILDAIR DR	PRENTISS AV	SMOKE	SWBNET,	1.00
321-015	321-012	12/27/2018	350.00		WILDAIR DR	FILMORE AV	SMOKE	SWBNET,	1.00
321-016	321-015	12/27/2018	365.00		WILDAIR DR	FILMORE AV	SMOKE	SWBNET,	1.00
321-017	321-012	12/27/2018	250.00		RAPIDES DR	WINGATE DR	SMOKE	SWBNET,	1.00
321-018	321-017	12/27/2018	350.00		WINGATE DR	PRENTISS AV	SMOKE	SWBNET,	1.00
321-019	321-018	12/27/2018	367.00		WINGATE DR	PRENTISS AV	SMOKE	SWBNET,	1.00
321-020	321-017	12/27/2018	348.00		WINGATE DR	FILMORE AV	SMOKE	SWBNET,	1.00
321-021	321-020	12/28/2018	369.00		WINGATE DR	FILMORE AV	SMOKE	SWBNET,	1.00
321-022	321-017	11/14/2018	250.00		RAPIDES DR	WICKFIELD DR	SMOKE	SWBNET,	1.00
321-023	321-022	12/28/2018	348.00		WICKFIELD DR	PRENTISS AV	SMOKE	SWBNET,	1.00
321-024	321-023	12/28/2018	367.00		WICKFIELD DR	PRENTISS AV	SMOKE	SWBNET,	1.00
321-025	321-022	12/28/2018	347.00		WICKFIELD DR	FILMORE AV	SMOKE	SWBNET,	1.00
321-026	321-025	12/28/2018	367.00		WICKFIELD DR	FILMORE AV	SMOKE	SWBNET,	1.00
321-027	321-022	11/14/2018	250.00		RAPIDES DR	WARRINGTON DR	SMOKE	SWBNET,	1.00
321-028	321-027	01/03/2019	348.00		WARRINGTON DR	PRENTISS AV	SMOKE	SWBNET,	1.00
321-029	321-028	01/03/2019	363.00		WARRINGTON DR	PRENTISS AV	SMOKE	SWBNET,	1.00
321-030	321-027	01/03/2019	348.00		WARRINGTON DR	FILMORE AV	SMOKE	SWBNET,	1.00
321-031	321-030	01/03/2019	368.00		WARRINGTON DR	FILMORE AV	SMOKE	SWBNET,	1.00
322-001	336-033	11/14/2018	70.00		PRENTISS AV	ST ANTHONY AV	SMOKE	SWBNET,	1.00
322-002	322-001	11/14/2018	450.00		ST ANTHONY AV	BURBANK DR	SMOKE	SWBNET,	1.00
322-003	322-002	11/14/2018	465.00		ST ANTHONY AV	BURBANK DR	SMOKE	SWBNET,	1.00
322-004	322-003	01/04/2019	30.00		ST ANTHONY AV	BURBANK DR	SMOKE	SWBNET,	1.00
322-005	322-004	01/04/2019	420.00		ST ANTHONY AV	ROSARY DR	SMOKE	SWBNET,	1.00
322-006	322-005	01/04/2018	265.00		ST ANTHONY AV	ROBERT E LEE BL	SMOKE	SWBNET,	1.00
322-007	322-006	11/14/2018	163.00		ST ANTHONY AV	ROBERT E LEE BL	SMOKE	SWBNET,	1.00
322-008	322-007	11/14/2018	37.00		ST ANTHONY AV	ROBERT E LEE BL	SMOKE	SWBNET,	1.00
322-009	322-007	01/04/2019	38.00		ST ANTHONY AV	ROBERT E LEE BL	SMOKE	SWBNET,	1.00
322-010	322-001	01/04/2018	253.00		PRENTISS AV	WILTON DR	SMOKE	SWBNET,	1.00

<u>STRUCT 1</u>	<u>STRUCT 2</u>	<u>INSP DATE</u>	<u>LENGTH</u>	<u>ADDRESS</u>	<u>STREET</u>	<u>CROSS STREET</u>	<u>ACTIVITY</u>	<u>INSPECTED BY</u>	<u>REPEAT</u>
322-011	322-010	01/04/2019	450.00		WILTON DR	BURBANK DR	SMOKE	SWBNET,	1.00
322-012	322-011	01/04/2019	465.00		WILTON DR	BURBANK DR	SMOKE	SWBNET,	1.00
322-013	322-012	11/14/2018	459.00		WILTON DR	ROSARY DR	SMOKE	SWBNET,	1.00
322-014	322-013	01/04/2019	95.00		ROSARY DR	ST ANTHONY AV	SMOKE	SWBNET,	1.00
322-015	322-013	01/04/2019	30.00		ROSARY DR	WILTON DR	SMOKE	SWBNET,	1.00
322-017	322-013	01/04/2019	37.00		WILTON DR	ROSARY DR	SMOKE	SWBNET,	1.00
322-018	322-017	01/04/2019	120.00		ROSARY DR	ST ANTHONY AV	SMOKE	SWBNET,	1.00
322-019	322-017	01/04/2019	125.00		ROSARY DR	WILDAIR DR	SMOKE	SWBNET,	1.00
322-020	322-017	01/04/2019	339.00		WILTON DR	ROBERT E LEE BL	SMOKE	SWBNET,	1.00
322-021	322-009	01/04/2019	345.00		ROBERT E LEE BL	WILDAIR DR	SMOKE	SWBNET,	1.00
322-022	322-010	11/14/2018	253.00		PRENTISS AV	WILDAIR DR	SMOKE	SWBNET,	1.00
322-023	322-022	01/04/2019	450.00		WILDAIR DR	BURBANK DR	SMOKE	SWBNET,	1.00
322-024	322-023	12/18/2020	464.00		WILDAIR DR	BURBANK DR	SMOKE	SWBNET,	1.00
322-025	322-024	12/18/2020	335.00		WILDAIR DR	ROSARY DR	SMOKE	SWBNET,	1.00
322-026	322-025	12/18/2020	27.00		WILDAIR DR	ROSARY DR	SMOKE	SWBNET,	1.00
322-027	322-026	12/18/2020	278.00		WILDAIR DR	ROBERT E LEE BL	SMOKE	SWBNET,	1.00
322-028	322-027	12/16/2020	280.00		WILDAIR DR	ROBERT E LEE BL	SMOKE	SWBNET,	1.00
322-029	322-022	12/18/2020	254.00		PRENTISS AV	WINGATE DR	SMOKE	SWBNET,	1.00
322-030	322-029	12/18/2020	450.00		WINGATE DR	BURBANK DR	SMOKE	SWBNET,	1.00
322-031	322-030	12/18/2020	465.00		WINGATE DR	BURBANK DR	SMOKE	SWBNET,	1.00
322-032	322-031	12/18/2020	440.00		WINGATE DR	ROBERT E LEE BL	SMOKE	SWBNET,	1.00
322-033	322-032	12/18/2020	445.00		WINGATE DR	ROBERT E LEE BL	SMOKE	SWBNET,	1.00
322-034	322-029	12/18/2020	253.00		PRENTISS AV	WICKFIELD DR	SMOKE	SWBNET,	1.00
322-035	322-034	12/18/2020	448.00		WICKFIELD DR	BURBANK DR	SMOKE	SWBNET,	1.00
322-036	322-035	12/18/2020	465.00		WICKFIELD DR	BURBANK DR	SMOKE	SWBNET,	1.00
322-037	322-036	12/18/2020	440.00		WICKFIELD DR	ROBERT E LEE BL	SMOKE	SWBNET,	1.00
322-038	322-037	12/18/2020	446.00		WICKFIELD DR	ROBERT E LEE BL	SMOKE	SWBNET,	1.00
322-039	322-034	12/18/2020	233.00		PRENTISS AV	WARRINGTON DR	SMOKE	SWBNET,	1.00
322-040	322-039	12/18/2020	450.00		WARRINGTON DR	BURBANK DR	SMOKE	SWBNET,	1.00
322-041	322-040	12/18/2020	464.00		WARRINGTON DR	BURBANK DR	SMOKE	SWBNET,	1.00

<u>STRUCT 1</u>	<u>STRUCT 2</u>	<u>INSP DATE</u>	<u>LENGTH</u>	<u>ADDRESS</u>	<u>STREET</u>	<u>CROSS STREET</u>	<u>ACTIVITY</u>	<u>INSPECTED BY</u>	<u>REPEAT</u>
322-042	322-041	11/14/2018	440.00		WARRINGTON DR	ROBERT E LEE BL	SMOKE	SWBNET,	1.00
322-043	322-042	11/14/2018	440.00		WARRINGTON DR	ROBERT E LEE BL	SMOKE	SWBNET,	1.00
323-001	337-019	12/18/2020	110.00		ROBERT E LEE BL	ST ANTHONY AV	SMOKE	SWBNET,	1.00
323-002	323-001	12/17/2020	275.00		ST ANTHONY AV	LEON C SIMON DR	SMOKE	SWBNET,	1.00
323-003	323-002	12/17/2020	275.00		ST ANTHONY AV	LEON C SIMON DR	SMOKE	SWBNET,	1.00
323-004	323-001	11/14/2018	255.00		ROBERT E LEE BL	WADSWORTH DR	SMOKE	SWBNET,	1.00
323-005	323-004	11/15/2018	275.00		WADSWORTH DR	LEON C SIMON DR	SMOKE	SWBNET,	1.00
323-006	323-005	11/15/2018	270.00		WADSWORTH DR	LEON C SIMON DR	SMOKE	SWBNET,	1.00
323-009	323-008	12/17/2020	270.00		WAINWRIGHT DR	LEON C SIMON DR	SMOKE	SWBNET,	1.00
323-011	323-010	11/15/2018	275.00		WALDO DR	LEON C SIMON DR	SMOKE	SWBNET,	1.00
323-012	323-011	11/15/2018	265.00		WALDO DR	LEON C SIMON DR	SMOKE	SWBNET,	1.00
323-015	323-014	12/18/2020	264.00		WARRINGTON DR	LEON C SIMON DR	SMOKE	SWBNET,	1.00
323-016	323-013	11/15/2018	25.00		ROBERT E LEE BL	WARRINGTON DR	SMOKE	SWBNET,	1.00
323-018	323-017	11/15/2018	275.00		LONDON DR	LEON C SIMON DR	SMOKE	SWBNET,	1.00
323-019	323-018	12/18/2020	265.00		LONDON DR	LEON C SIMON DR	SMOKE	SWBNET,	1.00
323-020	322-008	11/15/2018	150.00		ST ANTHONY AV	ROBERT E LEE BL	SMOKE	SWBNET,	1.00
323-021	323-020	12/18/2020	285.00		ST ANTHONY AV	LEON C SIMON DR	SMOKE	SWBNET,	1.00
323-022	323-021	11/15/2018	290.00		ST ANTHONY AV	LEON C SIMON DR	SMOKE	SWBNET,	1.00
323-023	323-022	11/15/2018	135.00		ST ANTHONY AV	LEON C SIMON DR	SMOKE	SWBNET,	1.00
324-001	325-019	10/09/2018	297.00		TOURO	N RAMPART	SMOKE	SWBNET,	1.00
324-002	324-001	10/09/2018	359.00		N RAMPART	PAUGER	SMOKE	SWBNET,	1.00
324-002	325-024	10/09/2018	349.00		PAUGER	N RAMPART	SMOKE	SWBNET,	1.00
324-003	324-002	10/09/2018	335.00		PAUGER	BURGUNDY	SMOKE	SWBNET,	1.00
324-004	324-003	10/09/2018	315.00		BURGUNDY	ST ANTHONY AV	SMOKE	SWBNET,	1.00
324-005	324-001	10/09/2018	363.00		N RAMPART	FRENCHMEN	SMOKE	SWBNET,	1.00
324-006	324-005	10/09/2018	353.00		N RAMPART	ELYSIAN FIELDS AV	SMOKE	SWBNET,	1.00
324-007	324-006	10/09/2018	274.00		ELYSIAN FIELDS AV	BURGUNDY	SMOKE	SWBNET,	1.00
324-008	324-005	10/09/2018	336.00		FRENCHMEN	BURGUNDY	SMOKE	SWBNET,	1.00
324-009	324-008	10/09/2018	268.00		BURGUNDY	ELYSIAN FIELDS AV	SMOKE	SWBNET,	1.00
324-010	324-001	10/10/2018	335.00		TOURO	BURGUNDY	SMOKE	SWBNET,	1.00

<u>STRUCT 1</u>	<u>STRUCT 2</u>	<u>INSP DATE</u>	<u>LENGTH</u>	<u>ADDRESS</u>	<u>STREET</u>	<u>CROSS STREET</u>	<u>ACTIVITY</u>	<u>INSPECTED BY</u>	<u>REPEAT</u>
324-011	324-010	10/10/2018	304.00		BURGUNDY	FRENCHMEN	SMOKE	SWBNET,	1.00
324-012	324-010	10/10/2018	306.00		BURGUNDY	PAUGER	SMOKE	SWBNET,	1.00
324-013	324-010	10/10/2018	37.00		TOURO	BURGUNDY	SMOKE	SWBNET,	1.00
324-014	324-013	10/10/2018	363.00		BURGUNDY	FRENCHMEN	SMOKE	SWBNET,	1.00
324-015	324-014	10/10/2018	353.00		BURGUNDY	ELYSIAN FIELDS AV	SMOKE	SWBNET,	1.00
324-016	324-015	10/10/2018	262.00		ELYSIAN FIELDS AV	DAUPHINE	SMOKE	SWBNET,	1.00
324-017	324-013	10/10/2018	360.00		BURGUNDY	PAUGER	SMOKE	SWBNET,	1.00
324-018	324-017	10/10/2018	207.00		BURGUNDY	ST ANTHONY AV	SMOKE	SWBNET,	1.00
324-019	324-018	10/11/2018	174.00		BURGUNDY	ST ANTHONY AV	SMOKE	SWBNET,	1.00
324-020	324-017	10/11/2018	334.00		PAUGER	DAUPHINE	SMOKE	SWBNET,	1.00
324-020	324-023	10/11/2018	310.00		DAUPHINE	PAUGER	SMOKE	SWBNET,	1.00
324-021	324-020	10/11/2018	305.00		DAUPHINE	TOURO	SMOKE	SWBNET,	1.00
324-022	324-020	10/11/2018	219.00		PAUGER	KERLEREC	SMOKE	SWBNET,	1.00
324-023	283-022	10/11/2018	268.00		DAUPHINE	KERLEREC	SMOKE	SWBNET,	1.00
324-024	324-013	10/11/2018	350.00		TOURO	DAUPHINE	SMOKE	SWBNET,	1.00
324-025	324-014	10/11/2018	350.00		FRENCHMEN	DAUPHINE	SMOKE	SWBNET,	1.00
324-025	324-024	02/07/2019	361.00		DAUPHINE	FRENCHMEN	TV	DCGCTV,	1.00
324-026	324-025	10/11/2018	286.00		DAUPHINE	ELYSIAN FIELDS AV	SMOKE	SWBNET,	1.00
324-027	324-024	10/11/2018	314.00		TOURO	ROYAL	SMOKE	SWBNET,	1.00
324-028	324-027	10/11/2018	153.00		TOURO	KERLEREC	SMOKE	SWBNET,	1.00
324-029	324-025	10/11/2018	360.00		FRENCHMEN	ROYAL	SMOKE	SWBNET,	1.00
324-030	324-029	10/11/2018	326.00		ROYAL	TOURO	SMOKE	SWBNET,	1.00
324-031	324-029	10/11/2018	350.00		ROYAL	ELYSIAN FIELDS AV	SMOKE	SWBNET,	1.00
324-032	324-031	10/12/2018	13.00		ROYAL	ELYSIAN FIELDS AV	SMOKE	SWBNET,	1.00
324-033	324-032	10/12/2018	150.00		ELYSIAN FIELDS AV	CHARTRES	SMOKE	SWBNET,	1.00
324-034	324-045	10/12/2018	160.00		ELYSIAN FIELDS AV	ROYAL	SMOKE	SWBNET,	1.00
324-035	283-024	02/11/2019	275.00		ROYAL	KERLEREC	TV	DCGCTV,	1.00
324-036	324-035	10/12/2018	305.00		KERLEREC	CHARTRES	SMOKE	SWBNET,	1.00
324-037	283-023	10/12/2018	276.00		BOURBON	KERLEREC	SMOKE	SWBNET,	1.00
324-038	324-037	10/12/2018	309.00		KERLEREC	ROYAL	SMOKE	SWBNET,	1.00

<u>STRUCT 1</u>	<u>STRUCT 2</u>	<u>INSP DATE</u>	<u>LENGTH</u>	<u>ADDRESS</u>	<u>STREET</u>	<u>CROSS STREET</u>	<u>ACTIVITY</u>	<u>INSPECTED BY</u>	<u>REPEAT</u>
324-039	284-033	02/12/2019	107.00		BURGUNDY	ST ANTHONY	TV	DCGCTV,	1.00
324-040	324-039	10/12/2018	68.00		BURGUNDY	ST ANTHONY	SMOKE	SWBNET,	1.00
324-041	284-040	10/12/2018	91.00		BURGUNDY	ST ANTHONY	SMOKE	SWBNET,	1.00
324-042	283-025	10/12/2018	290.00		CHARTRES	KERLEREC	SMOKE	SWBNET,	1.00
324-043	324-029	10/12/2018	356.00		FRENCHMEN	CHARTRES	SMOKE	SWBNET,	1.00
324-043	324-042	10/12/2018	195.00		CHARTRES	FRENCHMEN	SMOKE	SWBNET,	1.00
324-044	324-043	10/12/2018	310.00		FRENCHMEN	DECATUR	SMOKE	SWBNET,	1.00
324-045	324-043	10/12/2018	362.00		CHARTRES	ELYSIAN FIELDS AV	SMOKE	SWBNET,	1.00
324-046	324-045	10/12/2018	297.00		ELYSIAN FIELDS AV	DECATUR	SMOKE	SWBNET,	1.00
324-047	284-040	10/12/2018	340.00		KERLEREC	DAUPHINE	SMOKE	SWBNET,	1.00
324-048	325-065	10/12/2018	308.00		ST ANTHONY AV	BURGUNDY	SMOKE	SWBNET,	1.00
325-001	326-031	10/15/2018	382.00		TOURO	N VILLERE	SMOKE	SWBNET,	1.00
325-002	325-001	10/15/2018	360.00		N VILLERE	FRENCHMEN	SMOKE	SWBNET,	1.00
325-002	326-034	10/15/2018	385.00		FRENCHMEN	N VILLERE	SMOKE	SWBNET,	1.00
325-003	325-002	10/15/2018	315.00		N VILLERE	ELYSIAN FIELDS AV	SMOKE	SWBNET,	1.00
325-004	325-001	10/15/2018	360.00		TOURO	URQUHART	SMOKE	SWBNET,	1.00
325-005	325-002	10/15/2018	360.00		FRENCHMEN	URQUHART	SMOKE	SWBNET,	1.00
325-005	325-004	10/15/2018	360.00		URQUHART	FRENCHMEN	SMOKE	SWBNET,	1.00
325-006	325-005	10/15/2018	280.00		URQUHART	ELYSIAN FIELDS AV	SMOKE	SWBNET,	1.00
325-007	325-004	10/15/2018	373.00		TOURO	MARAIS	SMOKE	SWBNET,	1.00
325-008	325-005	10/15/2018	375.00		FRENCHMEN	MARAIS	SMOKE	SWBNET,	1.00
325-008	325-007	10/15/2018	360.00		MARAIS	FRENCHMEN	SMOKE	SWBNET,	1.00
325-009	325-008	10/15/2018	360.00		MARAIS	ELYSIAN FIELDS AV	SMOKE	SWBNET,	1.00
325-010	325-009	02/21/2019	324.00		ELYSIAN FIELDS AV	ST CLAUDE AV	SMOKE	SWBNET,	1.00
325-011	325-008	02/13/2019	295.00		FRENCHMEN	ST CLAUDE AV	TV	DCGCTV,	1.00
325-012	325-011	02/11/2019	308.00		ST CLAUDE AV	TOURO	TV	DCGCTV,	1.00
325-013	325-011	02/02/2019	65.00		FRENCHMEN	ST CLAUDE AV	SMOKE	SWBNET,	1.00
325-014	325-013	02/11/2019	262.00		ST CLAUDE AV	ELYSIAN FIELDS AV	TV	DCGCTV,	1.00
325-015	325-007	02/21/2019	305.00		MARAIS	PAUGER	SMOKE	SWBNET,	1.00
325-016	325-007	02/21/2019	365.00		TOURO	ST CLAUDE AV	SMOKE	SWBNET,	1.00

<u>STRUCT 1</u>	<u>STRUCT 2</u>	<u>INSP DATE</u>	<u>LENGTH</u>	<u>ADDRESS</u>	<u>STREET</u>	<u>CROSS STREET</u>	<u>ACTIVITY</u>	<u>INSPECTED BY</u>	<u>REPEAT</u>
325-017	325-016	03/01/2019	305.00		ST CLAUDE AV	PAUGER	SMOKE	SWBNET,	1.00
325-018	325-016	02/21/2019	25.00		TOURO	ST CLAUDE AV	SMOKE	SWBNET,	1.00
325-019	325-018	02/21/2019	55.00		TOURO	ST CLAUDE AV	SMOKE	SWBNET,	1.00
325-020	325-019	02/21/2019	368.00		ST CLAUDE AV	FRENCHMEN	SMOKE	SWBNET,	1.00
325-021	325-020	02/21/2019	352.00		ST CLAUDE AV	ELYSIAN FIELDS AV	SMOKE	SWBNET,	1.00
325-022	325-021	02/21/2019	123.00		ELYSIAN FIELDS AV	N RAMPART	SMOKE	SWBNET,	1.00
325-023	325-022	02/22/2019	167.00		ELYSIAN FIELDS AV	N RAMPART	SMOKE	SWBNET,	1.00
325-024	325-018	02/22/2019	355.00		ST CLAUDE AV	PAUGER	SMOKE	SWBNET,	1.00
325-025	325-024	02/22/2019	367.00		ST CLAUDE AV	ST ANTHONY AV	SMOKE	SWBNET,	1.00
325-028	325-025	03/01/2019	294.00		ST ANTHONY AV	N RAMPART	SMOKE	SWBNET,	1.00
325-029	325-025	02/19/2019	235.00		ST CLAUDE AV	ANNETTE	TV	DCGCTV,	1.00
325-030	325-029	02/19/2019	170.00		ST CLAUDE AV	ST BERNARD AV	TV	DCGCTV,	1.00
325-031	326-025	02/22/2019	385.00		ST ANTHONY AV	N VILLERE	SMOKE	SWBNET,	1.00
325-032	325-031	02/21/2019	360.00		N VILLERE	PAUGER	TV	DCGCTV,	1.00
325-032	326-028	02/22/2019	385.00		PAUGER	N VILLERE	SMOKE	SWBNET,	1.00
325-033	325-032	02/21/2019	302.00		N VILLERE	TOURO	TV	DCGCTV,	1.00
325-034	325-031	02/21/2019	370.00		N VILLERE	ANNETTE	TV	DCGCTV,	1.00
325-034	326-022	02/22/2019	382.00		ANNETTE	N VILLERE	TV	DCGCTV,	1.00
325-035	325-034	02/22/2019	240.00		N VILLERE	ST BERNARD AV	SMOKE	SWBNET,	1.00
325-036	325-031	02/22/2019	358.00		ST ANTHONY AV	URQUHART	SMOKE	SWBNET,	1.00
325-037	325-034	02/20/2019	360.00		ANNETTE	URQUHART	SMOKE	SWBNET,	1.00
325-037	325-036	02/20/2019	371.00		URQUHART	ANNETTE	SMOKE	SWBNET,	1.00
325-038	325-037	02/20/2019	285.00		URQUHART	ST BERNARD AV	SMOKE	SWBNET,	1.00
325-039	325-032	02/20/2019	360.00		PAUGER	URQUHART	SMOKE	SWBNET,	1.00
325-039	325-036	02/20/2019	359.00		URQUHART	PAUGER	SMOKE	SWBNET,	1.00
325-040	325-039	02/20/2019	270.00		URQUHART	TOURO	SMOKE	SWBNET,	1.00
325-041	325-036	02/20/2019	373.00		ST ANTHONY AV	MARAIS	SMOKE	SWBNET,	1.00
325-042	325-037	02/20/2019	370.00		ANNETTE	MARAIS	SMOKE	SWBNET,	1.00
325-042	325-041	02/20/2019	374.00		MARAIS	ANNETTE	SMOKE	SWBNET,	1.00
325-043	325-042	02/20/2019	215.00		MARAIS	ST BERNARD AV	SMOKE	SWBNET,	1.00

<u>STRUCT 1</u>	<u>STRUCT 2</u>	<u>INSP DATE</u>	<u>LENGTH</u>	<u>ADDRESS</u>	<u>STREET</u>	<u>CROSS STREET</u>	<u>ACTIVITY</u>	<u>INSPECTED BY</u>	<u>REPEAT</u>
325-044	325-043	02/20/2019	352.00		ST BERNARD AV	ST CLAUDE AV	SMOKE	SWBNET,	1.00
325-045	325-041	02/20/2019	360.00		MARAIS	PAUGER	SMOKE	SWBNET,	1.00
325-046	325-045	02/22/2019	320.00		PAUGER	ST CLAUDE AV	SMOKE	SWBNET,	1.00
325-047	325-041	02/22/2019	361.00		ST ANTHONY AV	ST CLAUDE AV	SMOKE	SWBNET,	1.00
325-048	325-047	02/22/2019	273.00		ST CLAUDE AV	ANNETTE	SMOKE	SWBNET,	1.00
325-049	325-047	02/22/2019	287.00		ST CLAUDE AV	PAUGER	SMOKE	SWBNET,	1.00
325-050	325-039	02/22/2019	308.00		PAUGER	MARAIS	SMOKE	SWBNET,	1.00
325-051	325-042	02/22/2019	323.00		ANNETTE	ST CLAUDE AV	SMOKE	SWBNET,	1.00
325-052	303-017	02/25/2019	343.00		ST BERNARD AV	MARAIS	SMOKE	SWBNET,	1.00
325-053	285-070	02/25/2019	238.00		MARAIS	ST BERNARD AV	SMOKE	SWBNET,	1.00
325-054	325-053	02/25/2019	390.00		ST BERNARD AV	ST CLAUDE AV	SMOKE	SWBNET,	1.00
325-055	284-060	02/25/2019	335.00		ST CLAUDE AV	ST BERNARD AV	SMOKE	SWBNET,	1.00
325-056	284-031	02/25/2019	144.00		ST CLAUDE AV	ST BERNARD AV	SMOKE	SWBNET,	1.00
325-057	284-029	02/25/2019	172.00		N RAMPART	COLUMBUS	SMOKE	SWBNET,	1.00
325-058	325-057	03/01/2019	323.00		COLUMBUS	ST CLAUDE AV	SMOKE	SWBNET,	1.00
325-059	325-057	02/25/2019	90.00		N RAMPART	MC SHANE PL	SMOKE	SWBNET,	1.00
325-060	325-059	02/25/2019	225.00		N RAMPART	ST ANTHONY AV	SMOKE	SWBNET,	1.00
325-061	326-037	02/25/2019	381.00		ELYSIAN FIELDS AV	N VILLERE	SMOKE	SWBNET,	1.00
325-062	325-061	02/25/2019	360.00		ELYSIAN FIELDS AV	URQUHART	SMOKE	SWBNET,	1.00
325-063	325-062	02/25/2019	322.00		ELYSIAN FIELDS AV	MARAIS	SMOKE	SWBNET,	1.00
325-065	324-002	02/25/2019	365.00		N RAMPART	ST ANTHONY AV	SMOKE	SWBNET,	1.00
326-001	327-017	02/25/2019	376.00		TOURO	N ROMAN	SMOKE	SWBNET,	1.00
326-002	326-001	02/25/2019	360.00		N ROMAN	FRENCHMEN	SMOKE	SWBNET,	1.00
326-003	326-002	02/25/2019	350.00		N ROMAN	ELYSIAN FIELDS AV	SMOKE	SWBNET,	1.00
326-004	326-003	02/25/2019	370.00		ELYSIAN FIELDS AV	N DERBIGNY	SMOKE	SWBNET,	1.00
326-005	326-004	02/25/2019	313.00		ELYSIAN FIELDS AV	N CLAIBORNE AV	SMOKE	SWBNET,	1.00
326-006	326-001	02/25/2019	365.00		N ROMAN	PAUGER	SMOKE	SWBNET,	1.00
326-007	326-006	02/26/2019	350.00		N ROMAN	ST ANTHONY AV	SMOKE	SWBNET,	1.00
326-008	326-007	02/26/2019	370.00		ST ANTHONY AV	N DERBIGNY	SMOKE	SWBNET,	1.00
326-009	326-008	02/26/2019	320.00		ST ANTHONY AV	N CLAIBORNE AV	SMOKE	SWBNET,	1.00

<u>STRUCT 1</u>	<u>STRUCT 2</u>	<u>INSP DATE</u>	<u>LENGTH</u>	<u>ADDRESS</u>	<u>STREET</u>	<u>CROSS STREET</u>	<u>ACTIVITY</u>	<u>INSPECTED BY</u>	<u>REPEAT</u>
326-010	326-001	02/26/2019	369.00		TOURO	N DERBIGNY	SMOKE	SWBNET,	1.00
326-011	326-006	02/26/2019	370.00		PAUGER	N DERBIGNY	SMOKE	SWBNET,	1.00
326-011	326-010	02/26/2019	365.00		N DERBIGNY	PAUGER	SMOKE	SWBNET,	1.00
326-012	326-011	02/26/2019	350.00		PAUGER	N CLAIBORNE AV	SMOKE	SWBNET,	1.00
326-013	326-012	02/26/2019	298.00		N CLAIBORNE AV	ST ANTHONY AV	SMOKE	SWBNET,	1.00
326-014	326-002	02/26/2019	370.00		FRENCHMEN	N DERBIGNY	SMOKE	SWBNET,	1.00
326-014	326-010	02/26/2019	360.00		N DERBIGNY	FRENCHMEN	SMOKE	SWBNET,	1.00
326-015	326-014	02/26/2019	300.00		N DERBIGNY	ELYSIAN FIELDS AV	SMOKE	SWBNET,	1.00
326-016	326-014	02/26/2019	350.00		FRENCHMEN	N CLAIBORNE AV	SMOKE	SWBNET,	1.00
326-017	326-016	02/26/2019	297.00		N CLAIBORNE AV	ELYSIAN FIELDS AV	SMOKE	SWBNET,	1.00
326-018	326-010	02/26/2019	354.00		TOURO	N CLAIBORNE AV	SMOKE	SWBNET,	1.00
326-019	326-018	02/26/2019	304.00		N CLAIBORNE AV	FRENCHMEN	SMOKE	SWBNET,	1.00
326-020	326-018	02/26/2019	298.00		N CLAIBORNE AV	PAUGER	SMOKE	SWBNET,	1.00
326-021	303-012	02/26/2019	310.00		N ROBERTSON	ALLEN	SMOKE	SWBNET,	1.00
326-022	326-021	02/26/2019	371.00		N ROBERTSON	ANNETTE	SMOKE	SWBNET,	1.00
326-023	326-022	02/26/2019	225.00		ANNETTE	N CLAIBORNE AV	SMOKE	SWBNET,	1.00
326-024	326-023	02/26/2019	297.00		N CLAIBORNE AV	ST ANTHONY AV	SMOKE	SWBNET,	1.00
326-025	326-022	02/26/2019	371.00		N ROBERTSON	ST ANTHONY AV	SMOKE	SWBNET,	1.00
326-026	326-025	02/27/2019	225.00		ST ANTHONY AV	N CLAIBORNE AV	SMOKE	SWBNET,	1.00
326-027	326-026	02/27/2019	295.00		N CLAIBORNE AV	PAUGER	SMOKE	SWBNET,	1.00
326-028	326-025	02/27/2019	357.00		N ROBERTSON	PAUGER	SMOKE	SWBNET,	1.00
326-029	326-028	02/27/2019	225.00		PAUGER	N CLAIBORNE AV	SMOKE	SWBNET,	1.00
326-030	326-029	02/27/2019	290.00		N CLAIBORNE AV	TOURO	SMOKE	SWBNET,	1.00
326-031	326-028	02/27/2019	363.00		N ROBERTSON	TOURO	SMOKE	SWBNET,	1.00
326-032	326-031	02/27/2019	227.00		TOURO	N CLAIBORNE AV	SMOKE	SWBNET,	1.00
326-033	326-032	02/27/2019	270.00		N CLAIBORNE AV	FRENCHMEN	SMOKE	SWBNET,	1.00
326-034	326-031	02/27/2019	356.00		N ROBERTSON	FRENCHMEN	SMOKE	SWBNET,	1.00
326-035	326-034	02/27/2019	225.00		FRENCHMEN	N CLAIBORNE AV	SMOKE	SWBNET,	1.00
326-036	326-035	02/27/2019	261.00		N CLAIBORNE AV	ELYSIAN FIELDS AV	SMOKE	SWBNET,	1.00
326-037	326-034	02/27/2019	365.00		N ROBERTSON	ELYSIAN FIELDS AV	SMOKE	SWBNET,	1.00



<u>STRUCT 1</u>	<u>STRUCT 2</u>	<u>INSP DATE</u>	<u>LENGTH</u>	<u>ADDRESS</u>	<u>STREET</u>	<u>CROSS STREET</u>	<u>ACTIVITY</u>	<u>INSPECTED BY</u>	<u>REPEAT</u>
326-038	326-037	03/01/2019	180.00		ELYSIAN FIELDS AV	N CLAIBORNE AV	SMOKE	SWBNET,	1.00
326-039	303-015	03/01/2019	290.00		N CLAIBORNE AV	ALLEN	SMOKE	SWBNET,	1.00
326-040	326-039	02/21/2019	304.00		N CLAIBORNE AV	ANNETTE	SMOKE	SWBNET,	1.00
326-041	309-029	02/21/2019	230.00		N ROMAN	ANNETTE	SMOKE	SWBNET,	1.00
326-042	326-041	02/21/2019	35.00		N ROMAN	ANNETTE	SMOKE	SWBNET,	1.00
326-043	326-042	02/21/2019	115.00		N ROMAN	ANNETTE	SMOKE	SWBNET,	1.00
326-044	326-043	02/21/2019	320.00		N ROMAN	ST ANTHONY AV	SMOKE	SWBNET,	1.00
326-045	326-043	02/21/2019	370.00		ANNETTE	N DERBIGNY	SMOKE	SWBNET,	1.00
326-046	326-045	02/21/2019	104.00		N DERBIGNY	ALLEN	SMOKE	SWBNET,	1.00
326-049	326-045	02/21/2019	320.00		N DERBIGNY	ST ANTHONY AV	SMOKE	SWBNET,	1.00
326-050	326-045	02/21/2019	350.00		ANNETTE	N CLAIBORNE AV	SMOKE	SWBNET,	1.00
326-051	326-050	02/21/2019	285.00		N CLAIBORNE AV	ST ANTHONY AV	SMOKE	SWBNET,	1.00
326-052	309-029	02/21/2019	220.00		ALLEN	N DERBIGNY	SMOKE	SWBNET,	1.00
326-053	326-052	02/21/2019	60.00		ALLEN	N DERBIGNY	SMOKE	SWBNET,	1.00
326-054	326-053	02/21/2019	15.00		ALLEN	N DERBIGNY	SMOKE	SWBNET,	1.00
326-055	326-054	02/21/2019	90.00		ALLEN	N DERBIGNY	SMOKE	SWBNET,	1.00
326-056	326-059	02/28/2019	328.00		ALLEN	N CLAIBORNE AV	SMOKE	SWBNET,	1.00
326-057	326-056	02/21/2019	294.00		N CLAIBORNE AV	ANNETTE	SMOKE	SWBNET,	1.00
326-058	326-011	02/22/2019	294.00		N DERBIGNY	ST ANTHONY AV	SMOKE	SWBNET,	1.00
326-059	326-055	02/28/2019	25.00		ALLEN	N CLAIBORNE AV	SMOKE	SWBNET,	1.00
327-001	328-036	02/22/2019	370.00		TOURO	N MIRO	SMOKE	SWBNET,	1.00
327-002	327-001	02/22/2019	360.00		N MIRO	FRENCHMEN	SMOKE	SWBNET,	1.00
327-002	328-047	02/22/2019	370.00		FRENCHMEN	N MIRO	SMOKE	SWBNET,	1.00
327-003	327-002	02/22/2019	345.00		N MIRO	ELYSIAN FIELDS AV	SMOKE	SWBNET,	1.00
327-004	327-003	02/22/2019	375.00		ELYSIAN FIELDS AV	N GALVEZ	SMOKE	SWBNET,	1.00
327-005	327-004	02/22/2019	320.00		ELYSIAN FIELDS AV	N JOHNSON	SMOKE	SWBNET,	1.00
327-006	327-001	02/22/2019	374.00		TOURO	N GALVEZ	SMOKE	SWBNET,	1.00
327-007	327-006	02/22/2019	360.00		N GALVEZ	FRENCHMEN	SMOKE	SWBNET,	1.00
327-008	327-007	02/22/2019	304.00		N GALVEZ	ELYSIAN FIELDS AV	SMOKE	SWBNET,	1.00
327-009	327-007	02/22/2019	316.00		FRENCHMEN	N JOHNSON	SMOKE	SWBNET,	1.00

<u>STRUCT 1</u>	<u>STRUCT 2</u>	<u>INSP DATE</u>	<u>LENGTH</u>	<u>ADDRESS</u>	<u>STREET</u>	<u>CROSS STREET</u>	<u>ACTIVITY</u>	<u>INSPECTED BY</u>	<u>REPEAT</u>
327-010	327-006	02/22/2019	195.00		TOURO	N JOHNSON	SMOKE	SWBNET,	1.00
327-011	327-010	02/22/2019	178.00		TOURO	N JOHNSON	SMOKE	SWBNET,	1.00
327-012	327-011	02/22/2019	360.00		N JOHNSON	FRENCHMEN	SMOKE	SWBNET,	1.00
327-013	327-012	02/22/2019	353.00		N JOHNSON	ELYSIAN FIELDS AV	SMOKE	SWBNET,	1.00
327-014	327-013	02/22/2019	375.00		ELYSIAN FIELDS AV	N PRIEUR	SMOKE	SWBNET,	1.00
327-015	327-014	02/22/2019	315.00		ELYSIAN FIELDS AV	N ROMAN	SMOKE	SWBNET,	1.00
327-016	327-011	02/22/2019	360.00		N JOHNSON	PAUGER	SMOKE	SWBNET,	1.00
327-017	327-011	02/25/2019	375.00	1900 BLK	TOURO	N PRIEUR	SMOKE	SWBNET,	1.00
327-018	327-016	02/25/2019	370.00		PAUGER	N PRIEUR	SMOKE	SWBNET,	1.00
327-018	327-017	02/25/2019	360.00		N PRIEUR	PAUGER	SMOKE	SWBNET,	1.00
327-019	327-018	02/25/2019	303.00		N PRIEUR	ST ANTHONY AV	SMOKE	SWBNET,	1.00
327-020	327-012	02/25/2019	373.00		FRENCHMEN	N PRIEUR	SMOKE	SWBNET,	1.00
327-020	327-017	02/25/2019	360.00		N PRIEUR	FRENCHMEN	SMOKE	SWBNET,	1.00
327-021	327-020	02/25/2019	303.00		N PRIEUR	ELYSIAN FIELDS AV	SMOKE	SWBNET,	1.00
327-022	327-020	02/25/2019	315.00		FRENCHMEN	N ROMAN	SMOKE	SWBNET,	1.00
327-023	327-018	02/25/2019	317.00		PAUGER	N ROMAN	SMOKE	SWBNET,	1.00
327-024	327-001	02/25/2019	360.00		N MIRO	PAUGER	SMOKE	SWBNET,	1.00
327-024	328-035	02/25/2019	370.00		PAUGER	N MIRO	SMOKE	SWBNET,	1.00
327-025	327-024	02/25/2019	305.00		N MIRO	ST ANTHONY AV	SMOKE	SWBNET,	1.00
327-026	327-024	02/25/2019	375.00		PAUGER	N GALVEZ	SMOKE	SWBNET,	1.00
327-027	327-026	02/25/2019	340.00		N GALVEZ	ST ANTHONY AV	SMOKE	SWBNET,	1.00
327-028	327-026	02/25/2019	150.00		PAUGER	N JOHNSON	SMOKE	SWBNET,	1.00
327-029	327-026	02/25/2019	161.00		N GALVEZ	TOURO	SMOKE	SWBNET,	1.00
327-030	328-030	02/25/2019	370.00		S ANTHONY	N MIRO	SMOKE	SWBNET,	1.00
327-031	327-030	02/25/2019	374.00		S ANTHONY	N GALVEZ	SMOKE	SWBNET,	1.00
327-032	327-031	02/26/2019	320.00		S ANTHONY	N JOHNSON	SMOKE	SWBNET,	1.00
327-033	309-001	02/26/2019	370.00		N MIRO	ANNETTE	SMOKE	SWBNET,	1.00
327-033	328-026	02/26/2019	370.00		ANNETTE	N MIRO	SMOKE	SWBNET,	1.00
327-034	327-033	02/26/2019	350.00		N MIRO	ST ANTHONY AV	SMOKE	SWBNET,	1.00
327-035	327-034	02/26/2019	320.00		S ANTHONY	N GALVEZ	SMOKE	SWBNET,	1.00

<u>STRUCT 1</u>	<u>STRUCT 2</u>	<u>INSP DATE</u>	<u>LENGTH</u>	<u>ADDRESS</u>	<u>STREET</u>	<u>CROSS STREET</u>	<u>ACTIVITY</u>	<u>INSPECTED BY</u>	<u>REPEAT</u>
327-036	309-005	02/26/2019	370.00		N GALVEZ	ANNETTE	SMOKE	SWBNET,	1.00
327-036	327-033	02/26/2019	372.00		ANNETTE	N GALVEZ	SMOKE	SWBNET,	1.00
327-037	327-036	02/26/2019	350.00		N GALVEZ	ST ANTHONY AV	SMOKE	SWBNET,	1.00
327-038	327-037	02/26/2019	315.00		S ANTHONY	N JOHNSON	SMOKE	SWBNET,	1.00
327-039	327-036	02/26/2019	320.00		ANNETTE	N JOHNSON	SMOKE	SWBNET,	1.00
327-040	309-027	02/26/2019	370.00		N JOHNSON	ANNETTE	SMOKE	SWBNET,	1.00
327-041	327-040	02/26/2019	370.00		N JOHNSON	ST ANTHONY AV	SMOKE	SWBNET,	1.00
327-042	327-041	02/26/2019	155.00		N JOHNSON	PAUGER	SMOKE	SWBNET,	1.00
327-043	327-041	02/26/2019	160.00		S ANTHONY	N PRIEUR	SMOKE	SWBNET,	1.00
327-044	309-028	02/26/2019	370.00		N PRIEUR	ANNETTE	SMOKE	SWBNET,	1.00
327-044	327-040	02/27/2019	370.00		ANNETTE	N PRIEUR	SMOKE	SWBNET,	1.00
327-045	327-044	02/27/2019	180.00		N PRIEUR	ST ANTHONY AV	SMOKE	SWBNET,	1.00
327-046	327-044	02/27/2019	205.00		ANNETTE	N ROMAN	SMOKE	SWBNET,	1.00
327-048	327-045	02/28/2019	187.00		N PRIEUR	ST ANTHONY	SMOKE	SWBNET,	1.00
327-050	327-016	02/28/2019	53.00		PAUGER	N JOHNSON	SMOKE	SWBNET,	1.00
328-001	328-076	02/28/2019	20.00		ANNETTE	LAW	SMOKE	SWBNET,	1.00
328-002	328-076	02/28/2019	165.00		LAW	LINCOLN CT	SMOKE	SWBNET,	1.00
328-003	328-002	02/27/2019	250.00		LINCOLN CT	N DORGENOIS	SMOKE	SWBNET,	1.00
328-004	328-002	02/27/2019	208.00		LAW	ST ANTHONY AV	SMOKE	SWBNET,	1.00
328-005	328-004	02/27/2019	315.00		ST ANTHONY AV	N DORGENOIS	SMOKE	SWBNET,	1.00
328-006	328-074	02/28/2019	42.00		ANNETTE	LAW	SMOKE	SWBNET,	1.00
328-007	328-074	02/27/2019	296.00		ANNETTE	N DORGENOIS	SMOKE	SWBNET,	1.00
328-008	328-007	02/27/2019	360.00		N DORGENOIS	ST ANTHONY AV	SMOKE	SWBNET,	1.00
328-009	328-008	02/27/2019	322.00		ST ANTHONY AV	N ROCHEBLAVE	SMOKE	SWBNET,	1.00
328-010	328-007	02/27/2019	20.00		N DORGENOIS	ANNETTE	SMOKE	SWBNET,	1.00
328-011	328-010	02/27/2019	350.00		N DORGENOIS	ALLEN	SMOKE	SWBNET,	1.00
328-012	328-011	02/27/2019	316.00		ALLEN	LAW	SMOKE	SWBNET,	1.00
328-013	328-011	02/27/2019	315.00		ALLEN	N ROCHEBLAVE	SMOKE	SWBNET,	1.00
328-014	328-010	02/22/2019	370.00		ANNETTE	N ROCHEBLAVE	SMOKE	SWBNET,	1.00
328-015	328-014	02/27/2019	294.00		N ROCHEBLAVE	ALLEN	SMOKE	SWBNET,	1.00

<u>STRUCT 1</u>	<u>STRUCT 2</u>	<u>INSP DATE</u>	<u>LENGTH</u>	<u>ADDRESS</u>	<u>STREET</u>	<u>CROSS STREET</u>	<u>ACTIVITY</u>	<u>INSPECTED BY</u>	<u>REPEAT</u>
328-016	328-014	02/27/2019	22.00		ANNETTE	N ROCHEBLAVE	SMOKE	SWBNET,	1.00
328-017	328-016	02/27/2019	294.00		N ROCHEBLAVE	ALLEN	SMOKE	SWBNET,	1.00
328-018	328-016	02/28/2019	330.00		ANNETTE	N TONTI	SMOKE	SWBNET,	1.00
328-019	328-018	02/28/2019	298.00		N TONTI	ALLEN	SMOKE	SWBNET,	1.00
328-020	328-018	02/28/2019	336.00		N TONTI	ST ANTHONY AV	SMOKE	SWBNET,	1.00
328-021	328-007	02/28/2019	372.00		ANNETTE	N ROCHEBLAVE	SMOKE	SWBNET,	1.00
328-022	328-021	02/28/2019	350.00		N ROCHEBLAVE	ST ANTHONY AV	SMOKE	SWBNET,	1.00
328-023	328-022	02/28/2019	20.00		ST ANTHONY AV	N ROCHEBLAVE	SMOKE	SWBNET,	1.00
328-025	328-023	02/28/2019	292.00		ST ANTHONY AV	N TONTI	SMOKE	SWBNET,	1.00
328-026	328-021	02/28/2019	371.00		ANNETTE	N TONTI	SMOKE	SWBNET,	1.00
328-027	328-026	10/21/2019	370.00		N TONTI	ALLEN	SMOKE	SWBNET,	1.00
328-028	328-027	10/21/2019	348.00		ALLEN	N ROCHEBLAVE	SMOKE	SWBNET,	1.00
328-029	328-028	10/21/2019	20.00		ALLEN	N ROCHEBLAVE	SMOKE	SWBNET,	1.00
328-030	328-026	10/21/2019	390.00		N TONTI	ST ANTHONY AV	SMOKE	SWBNET,	1.00
328-031	328-030	10/21/2019	350.00		ST ANTHONY AV	N ROCHEBLAVE	SMOKE	SWBNET,	1.00
328-032	328-031	10/21/2019	20.00		ST ANTHONY AV	N ROCHEBLAVE	SMOKE	SWBNET,	1.00
328-033	328-032	10/21/2019	316.00		ST ANTHONY AV	N DORGENOIS	SMOKE	SWBNET,	1.00
328-035	328-030	10/21/2019	340.00		N TONTI	PAUGER	SMOKE	SWBNET,	1.00
328-036	328-035	10/21/2019	362.00		N TONTI	TOURO	SMOKE	SWBNET,	1.00
328-037	328-036	10/21/2019	20.00		TOURO	N TONTI	SMOKE	SWBNET,	1.00
328-038	328-037	10/21/2019	355.00		TOURO	N ROCHEBLAVE	SMOKE	SWBNET,	1.00
328-039	328-038	10/21/2019	364.00		N ROCHEBLAVE	PAUGER	SMOKE	SWBNET,	1.00
328-040	328-039	10/21/2019	315.00		PAUGER	N DORGENOIS	SMOKE	SWBNET,	1.00
328-041	328-039	10/21/2019	306.00		N ROCHEBLAVE	ST ANTHONY AV	SMOKE	SWBNET,	1.00
328-042	328-037	10/21/2019	361.00		N TONTI	PAUGER	SMOKE	SWBNET,	1.00
328-043	328-042	10/21/2019	333.00		PAUGER	N ROCHEBLAVE	SMOKE	SWBNET,	1.00
328-044	328-043	10/21/2019	170.00		N ROCHEBLAVE	ST ANTHONY AV	SMOKE	SWBNET,	1.00
328-045	328-043	10/21/2019	310.00		N ROCHEBLAVE	TOURO	SMOKE	SWBNET,	1.00
328-046	328-042	10/22/2019	305.00		N TONTI	ST ANTHONY AV	SMOKE	SWBNET,	1.00
328-047	328-036	10/22/2019	360.00		N TONTI	FRENCHMEN	SMOKE	SWBNET,	1.00

<u>STRUCT 1</u>	<u>STRUCT 2</u>	<u>INSP DATE</u>	<u>LENGTH</u>	<u>ADDRESS</u>	<u>STREET</u>	<u>CROSS STREET</u>	<u>ACTIVITY</u>	<u>INSPECTED BY</u>	<u>REPEAT</u>
328-048	328-047	10/22/2019	350.00		N TONTI	ELYSIAN FIELDS AV	SMOKE	SWBNET,	1.00
328-049	328-048	10/22/2019	15.00		N TONTI	ELYSIAN FIELDS AV	SMOKE	SWBNET,	1.00
328-050	328-049	10/22/2019	59.00		N TONTI	ELYSIAN FIELDS AV	SMOKE	SWBNET,	1.00
328-051	328-037	10/22/2019	360.00		N TONTI	FRENCHMEN	SMOKE	SWBNET,	1.00
328-052	328-038	10/22/2019	360.00		N ROCHEBLAVE	FRENCHMEN	SMOKE	SWBNET,	1.00
328-052	328-051	10/22/2019	353.00		FRENCHMEN	N ROCHEBLAVE	SMOKE	SWBNET,	1.00
328-053	328-052	10/22/2019	305.00		N ROCHEBLAVE	ELYSIAN FIELDS AV	SMOKE	SWBNET,	1.00
328-054	328-052	10/22/2019	320.00		FRENCHMEN	N DORGENOIS	SMOKE	SWBNET,	1.00
328-055	328-038	10/22/2019	370.00		TOURO	N DORGENOIS	SMOKE	SWBNET,	1.00
328-056	328-055	10/22/2019	361.00		N DORGENOIS	PAUGER	SMOKE	SWBNET,	1.00
328-058	328-057	10/22/2019	370.00		ST ANTHONY AV	LAW	SMOKE	SWBNET,	1.00
328-059	328-056	10/22/2019	369.00		PAUGER	LAW	SMOKE	SWBNET,	1.00
328-059	328-064	10/22/2019	362.00		LAW	PAUGER	SMOKE	SWBNET,	1.00
328-060	328-059	10/22/2019	305.00		LAW	ST ANTHONY AV	SMOKE	SWBNET,	1.00
328-061	328-055	10/22/2019	362.00		N DORGENOIS	FRENCHMEN	SMOKE	SWBNET,	1.00
328-062	328-061	10/23/2019	348.00		N DORGENOIS	ELYSIAN FIELDS AV	SMOKE	SWBNET,	1.00
328-063	328-062	10/23/2019	370.00		ELYSIAN FIELDS AV	LAW	SMOKE	SWBNET,	1.00
328-064	328-055	10/23/2019	371.00		TOURO	LAW	SMOKE	SWBNET,	1.00
328-065	328-061	10/23/2019	370.00		FRENCHMEN	LAW	SMOKE	SWBNET,	1.00
328-065	328-064	10/23/2019	362.00		LAW	FRENCHMEN	SMOKE	SWBNET,	1.00
328-066	328-065	10/23/2019	306.00		LAW	ELYSIAN FIELDS AV	SMOKE	SWBNET,	1.00
328-067	329-002	10/23/2019	350.00		ALLEN	LAW	SMOKE	SWBNET,	1.00
328-068	328-067	10/23/2019	312.00		LAW	ANNETTE	SMOKE	SWBNET,	1.00
328-069	310-014	10/23/2019	368.00		LAW	ALLEN	SMOKE	SWBNET,	1.00
328-070	328-069	10/23/2019	297.00		LAW	ANNETTE	SMOKE	SWBNET,	1.00
328-071	328-070	10/23/2019	26.00		LAW	ANNETTE	SMOKE	SWBNET,	1.00
328-072	328-010	10/23/2019	315.00		ANNETTE	LAW	SMOKE	SWBNET,	1.00
328-073	327-034	10/23/2019	318.00		ST ANTHONY AV	N TONTI	SMOKE	SWBNET,	1.00
328-074	328-SPS9	10/30/2019	60.00		ANNETTE	LAW	SMOKE	SWBNET,	1.00
328-075	328-071	10/23/2019	10.00		LAW	ANNETTE	SMOKE	SWBNET,	1.00

<u>STRUCT 1</u>	<u>STRUCT 2</u>	<u>INSP DATE</u>	<u>LENGTH</u>	<u>ADDRESS</u>	<u>STREET</u>	<u>CROSS STREET</u>	<u>ACTIVITY</u>	<u>INSPECTED BY</u>	<u>REPEAT</u>
328-076	328-006	10/30/2019	30.00		ANNETTE	LAW	SMOKE	SWBNET,	1.00
328-076	328-P3	10/30/2019	10.00		ANNETTE	LAW	SMOKE	SWBNET,	1.00
328-077	328-070	10/30/2019	21.00		LAW	ANNETTE	SMOKE	SWBNET,	1.00
328-078	328-077	10/30/2019	12.00		LAW	ANNETTE	SMOKE	SWBNET,	1.00
328-X10	328-078	10/30/2019	5.00		LAW	ANNETTE	SMOKE	SWBNET,	1.00
329-001	328-001	10/23/2019	355.00		ANNETTE	HOPE	SMOKE	SWBNET,	1.00
329-002	329-001	10/23/2019	368.00		HOPE	ALLEN	SMOKE	SWBNET,	1.00
329-002	329-006	10/23/2019	372.00		ALLEN	HOPE	SMOKE	SWBNET,	1.00
329-003	329-001	10/23/2019	355.00		HOPE	ST ANTHONY AV	SMOKE	SWBNET,	1.00
329-004	329-003	10/23/2019	315.00		ST ANTHONY AV	DUELS	SMOKE	SWBNET,	1.00
329-005	329-001	10/23/2019	369.00		ANNETTE	DUELS	SMOKE	SWBNET,	1.00
329-006	329-005	10/22/2019	367.00		DUELS	ALLEN	SMOKE	SWBNET,	1.00
329-007	329-006	10/14/2019	23.00		ALLEN	DUELS	SMOKE	SWBNET,	1.00
329-008	329-007	10/24/2019	292.00		ALLEN	INDUSTRY	SMOKE	SWBNET,	1.00
329-009	329-005	10/24/2019	354.00		DUELS	ST ANTHONY AV	SMOKE	SWBNET,	1.00
329-010	329-009	10/24/2019	23.00		ST ANTHONY AV	DUELS	SMOKE	SWBNET,	1.00
329-011	329-005	10/24/2019	25.00		ANNETTE	DUELS	SMOKE	SWBNET,	1.00
329-012	329-011	10/24/2019	345.00		ANNETTE	INDUSTRY	SMOKE	SWBNET,	1.00
329-013	329-012	10/24/2019	15.00		INDUSTRY	ANNETTE	SMOKE	SWBNET,	1.00
329-014	329-013	10/24/2019	330.00		INDUSTRY	ST ANTHONY AV	SMOKE	SWBNET,	1.00
329-015	329-012	10/24/2019	365.00		INDUSTRY	ALLEN	SMOKE	SWBNET,	1.00
329-016	329-015	10/24/2019	372.00		ALLEN	AGRICULTURE	SMOKE	SWBNET,	1.00
329-017	329-016	10/24/2019	132.00		ALLEN	FLORIDA AV	SMOKE	SWBNET,	1.00
329-018	329-016	10/24/2019	255.00		AGRICULTURE	FLORIDA AV	SMOKE	SWBNET,	1.00
329-019	329-012	10/24/2019	310.00		ANNETTE	FLORIDA AV	SMOKE	SWBNET,	1.00
329-020	329-019	10/24/2019	355.00		FLORIDA AV	ST ANTHONY AV	SMOKE	SWBNET,	1.00
329-021	328-064	10/24/2019	370.00		TOURO	HOPE	SMOKE	SWBNET,	1.00
329-022	328-059	10/24/2019	369.00		PAUGER	HOPE	SMOKE	SWBNET,	1.00
329-022	329-021	10/24/2019	360.00		HOPE	PAUGER	SMOKE	SWBNET,	1.00
329-023	329-022	10/24/2019	343.00		HOPE	ST ANTHONY AV	SMOKE	SWBNET,	1.00

<u>STRUCT 1</u>	<u>STRUCT 2</u>	<u>INSP DATE</u>	<u>LENGTH</u>	<u>ADDRESS</u>	<u>STREET</u>	<u>CROSS STREET</u>	<u>ACTIVITY</u>	<u>INSPECTED BY</u>	<u>REPEAT</u>
329-024	329-023	10/24/2019	315.00		ST ANTHONY AV	DUELS	SMOKE	SWBNET,	1.00
329-025	329-021	10/24/2019	370.00		TOURO	DUELS	SMOKE	SWBNET,	1.00
329-026	329-022	10/24/2019	369.00		PAUGER	DUELS	SMOKE	SWBNET,	1.00
329-026	329-025	10/24/2019	360.00		DUELS	PAUGER	SMOKE	SWBNET,	1.00
329-027	329-026	10/24/2019	340.00		DUELS	ST ANTHONY AV	SMOKE	SWBNET,	1.00
329-028	329-027	10/24/2019	20.00		ST ANTHONY AV	DUELS	SMOKE	SWBNET,	1.00
329-029	329-028	10/24/2019	295.00		ST ANTHONY AV	INDUSTRY	SMOKE	SWBNET,	1.00
329-031	329-030	10/24/2019	320.00		FLORIDA AV	ST ANTHONY AV	SMOKE	SWBNET,	1.00
329-032	329-025	10/25/2019	144.00		TOURO	FLORIDA AV	SMOKE	SWBNET,	1.00
329-033	329-032	10/25/2019	339.00		FLORIDA AV	PAUGER	SMOKE	SWBNET,	1.00
329-034	329-025	10/25/2019	298.00		DUELS	FLORIDA AV	SMOKE	SWBNET,	1.00
329-035	328-065	10/25/2019	370.00		FRENCHMEN	HOPE	SMOKE	SWBNET,	1.00
329-035	329-021	10/25/2019	360.00		HOPE	FRENCHMEN	SMOKE	SWBNET,	1.00
329-036	329-035	10/25/2019	342.00		HOPE	ELYSIAN FIELDS AV	SMOKE	SWBNET,	1.00
329-037	329-035	10/25/2019	313.00		FRENCHMEN	FLORIDA AV	SMOKE	SWBNET,	1.00
329-038	328-063	10/25/2019	316.00		ELYSIAN FIELDS AV	HOPE	SMOKE	SWBNET,	1.00
329-040	329-039	09/06/2022	359.00		AGRICULTURE	FRENCHMEN	SMOKE	SWBNET,	1.00
329-041	329-040	09/07/2022	503.00		FRENCHMEN	FLORIDA AV	SMOKE	SWBNET,	1.00
329-042	329-039	09/07/2022	25.00		AGRICULTURE	ELYSIAN FIELDS AV	SMOKE	SWBNET,	1.00
329-043	329-042	09/07/2022	371.00		ELYSIAN FIELDS AV	FLORIDA AV	SMOKE	SWBNET,	1.00
329-044	329-043	09/07/2022	350.00		ELYSIAN FIELDS AV	FLORIDA AV	SMOKE	SWBNET,	1.00
329-045	330-010	09/07/2022	357.00		TOURO	AGRICULTURE	SMOKE	SWBNET,	1.00
329-046	329-045	09/07/2022	153.00		AGRICULTURE	PAUGER	SMOKE	SWBNET,	1.00
329-047	330-044	09/07/2022	375.00		PAUGER	AGRICULTURE	SMOKE	SWBNET,	1.00
329-049	328-058	10/25/2019	315.00		ST ANTHONY AV	HOPE	SMOKE	SWBNET,	1.00
329-050	328-004	10/25/2019	315.00		ST ANTHONY AV	HOPE	SMOKE	SWBNET,	1.00
329-051	331-006	09/07/2022	256.00		ANNETTE	FLORIDA AV	SMOKE	SWBNET,	1.00
329-052	331-004	09/08/2022	185.00		ST ANTHONY AV	AGRICULTURE	SMOKE	SWBNET,	1.00
330-001	349-047	09/08/2022	168.00		TREASURE	ELYSIAN FIELDS AV	SMOKE	SWBNET,	1.00
330-002	330-001	09/08/2022	375.00		ELYSIAN FIELDS AV	BENEFIT	SMOKE	SWBNET,	1.00

<u>STRUCT 1</u>	<u>STRUCT 2</u>	<u>INSP DATE</u>	<u>LENGTH</u>	<u>ADDRESS</u>	<u>STREET</u>	<u>CROSS STREET</u>	<u>ACTIVITY</u>	<u>INSPECTED BY</u>	<u>REPEAT</u>
330-003	330-002	09/07/2022	325.00		BENEFIT	FRENCHMEN	SMOKE	SWBNET,	1.00
330-004	330-001	09/07/2022	373.00		ELYSIAN FIELDS AV	ABUNDANCE	SMOKE	SWBNET,	1.00
330-005	330-004	09/07/2022	317.00		ABUNDANCE	FRENCHMEN	SMOKE	SWBNET,	1.00
330-006	330-005	09/07/2022	320.00		FRENCHMEN	TREASURE	SMOKE	SWBNET,	1.00
330-007	330-001	09/07/2022	362.00		TREASURE	FRENCHMEN	SMOKE	SWBNET,	1.00
330-008	330-007	09/07/2022	320.00		FRENCHMEN	BENEFIT	SMOKE	SWBNET,	1.00
330-010	330-009	09/07/2022	370.00		TOURO	ABUNDANCE	SMOKE	SWBNET,	1.00
330-011	330-010	09/07/2022	283.00		ABUNDANCE	FRENCHMEN	SMOKE	SWBNET,	1.00
330-012	330-009	09/07/2022	373.00		TOURO	BENEFIT	SMOKE	SWBNET,	1.00
330-013	330-012	09/07/2022	305.00		BENEFIT	PAUGER	SMOKE	SWBNET,	1.00
330-014	330-012	09/07/2022	338.00		BENEFIT	FRENCHMEN	SMOKE	SWBNET,	1.00
330-015	330-012	11/15/2018	375.00		TOURO	HUMANITY	SMOKE	SWBNET,	1.00
330-016	330-015	11/15/2018	275.00		HUMANITY	FRENCHMEN	SMOKE	SWBNET,	1.00
330-017	330-016	11/15/2018	65.00		HUMANITY	FRENCHMEN	SMOKE	SWBNET,	1.00
330-018	330-017	12/16/2020	314.00		FRENCHMEN	PLEASURE	SMOKE	SWBNET,	1.00
330-019	330-015	12/16/2020	183.00		HUMANITY	PAUGER	SMOKE	SWBNET,	1.00
330-020	330-019	12/16/2020	180.00		HUMANITY	PAUGER	SMOKE	SWBNET,	1.00
330-021	330-020	12/16/2020	313.00		PAUGER	PLEASURE	SMOKE	SWBNET,	1.00
330-022	330-020	12/16/2020	300.00		HUMANITY	ST ANTHONY AV	SMOKE	SWBNET,	1.00
330-023	330-022	12/16/2020	370.00		ST ANTHONY AV	PLEASURE	SMOKE	SWBNET,	1.00
330-024	330-023	12/16/2020	316.00		ST ANTHONY AV	LAFRENIERE	SMOKE	SWBNET,	1.00
330-025	330-015	12/16/2020	370.00		TOURO	PLEASURE	SMOKE	SWBNET,	1.00
330-026	330-025	12/16/2020	360.00		PLEASURE	PAUGER	SMOKE	SWBNET,	1.00
330-027	330-026	12/16/2020	174.00		PLEASURE	ST ANTHONY AV	SMOKE	SWBNET,	1.00
330-028	330-025	12/16/2020	324.00		PLEASURE	FRENCHMEN	SMOKE	SWBNET,	1.00
330-029	330-028	12/16/2020	25.00		PLEASURE	FRENCHMEN	SMOKE	SWBNET,	1.00
330-030	330-029	12/16/2020	295.00		FRENCHMEN	LAFRENIERE	SMOKE	SWBNET,	1.00
330-031	330-025	12/16/2020	375.00		TOURO	LAFRENIERE	SMOKE	SWBNET,	1.00
330-032	330-031	12/16/2020	265.00		LAFRENIERE	FRENCHMEN	SMOKE	SWBNET,	1.00
330-033	330-031	12/16/2020	360.00		LAFRENIERE	PAUGER	SMOKE	SWBNET,	1.00



<u>STRUCT 1</u>	<u>STRUCT 2</u>	<u>INSP DATE</u>	<u>LENGTH</u>	<u>ADDRESS</u>	<u>STREET</u>	<u>CROSS STREET</u>	<u>ACTIVITY</u>	<u>INSPECTED BY</u>	<u>REPEAT</u>
330-034	330-033	12/16/2020	318.00		LAFRENIERE	ST ANTHONY AV	SMOKE	SWBNET,	1.00
330-035	330-034	12/16/2020	319.00		ST ANTHONY AV	SERE	SMOKE	SWBNET,	1.00
330-036	330-002	12/14/2020	373.00		ELYSIAN FIELDS AV	HUMANITY	SMOKE	SWBNET,	1.00
330-037	330-036	12/16/2020	275.00		HUMANITY	FRENCHMEN	SMOKE	SWBNET,	1.00
330-038	330-036	12/16/2020	375.00		ELYSIAN FIELDS AV	PLEASURE	SMOKE	SWBNET,	1.00
330-039	330-038	12/16/2020	270.00		PLEASURE	FRENCHMEN	SMOKE	SWBNET,	1.00
330-040	330-038	12/14/2020	375.00		ELYSIAN FIELDS AV	LAFRENIERE	SMOKE	SWBNET,	1.00
330-040	350-007	12/16/2020	160.00		LAFRENIERE	ELYSIAN FIELDS AV	SMOKE	SWBNET,	1.00
330-041	330-040	12/16/2020	324.00		LAFRENIERE	FRENCHMEN	SMOKE	SWBNET,	1.00
330-042	330-033	12/16/2020	320.00		PAUGER	PLEASURE	SMOKE	SWBNET,	1.00
330-043	330-009	09/07/2022	362.00		TREASURE	PAUGER	SMOKE	SWBNET,	1.00
330-044	330-043	09/07/2022	375.00		PAUGER	ABUNDANCE	SMOKE	SWBNET,	1.00
330-045	330-044	09/07/2022	244.00		ABUNDANCE	ST ANTHONY AV	SMOKE	SWBNET,	1.00
330-046	330-044	09/07/2022	300.00		ABUNDANCE	TOURO	SMOKE	SWBNET,	1.00
330-047	330-043	09/07/2022	373.00		PAUGER	BENEFIT	SMOKE	SWBNET,	1.00
330-048	330-047	09/07/2022	308.00		BENEFIT	ST ANTHONY AV	SMOKE	SWBNET,	1.00
330-049	330-043	09/07/2022	301.00		TREASURE	ST ANTHONY AV	SMOKE	SWBNET,	1.00
330-050	330-049	09/07/2022	285.00		ST ANTHONY AV	BENEFIT	SMOKE	SWBNET,	1.00
330-051	330-049	09/07/2022	355.00		ST ANTHONY AV	ABUNDANCE	SMOKE	SWBNET,	1.00
331-001	330-049	09/08/2022	99.00		TREASURE	ST ANTHONY AV	SMOKE	SWBNET,	1.00
331-003	331-001	09/08/2022	380.00		ST ANTHONY AV	ABUNDANCE	SMOKE	SWBNET,	1.00
331-004	331-003	09/08/2022	36.00		ST ANTHONY AV	ABUNDANCE	SMOKE	SWBNET,	1.00
331-005	331-001	09/08/2022	325.00		TREASURE	ANNETTE	SMOKE	SWBNET,	1.00
331-006	331-005	09/08/2022	380.00		ANNETTE	ABUNDANCE	SMOKE	SWBNET,	1.00
331-007	331-006	09/08/2022	303.00		ABUNDANCE	ALLEN	SMOKE	SWBNET,	1.00
331-008	331-005	09/08/2022	374.00		ANNETTE	BENEFIT	SMOKE	SWBNET,	1.00
331-009	331-008	09/08/2022	277.00		BENEFIT	ST ANTHONY AV	SMOKE	SWBNET,	1.00
331-010	331-008	12/16/2020	375.00		ANNETTE	HUMANITY	SMOKE	SWBNET,	1.00
331-011	331-010	12/14/2020	305.00		HUMANITY	ALLEN	SMOKE	SWBNET,	1.00
331-012	331-010	12/16/2020	325.00		HUMANITY	ST ANTHONY AV	SMOKE	SWBNET,	1.00

<u>STRUCT 1</u>	<u>STRUCT 2</u>	<u>INSP DATE</u>	<u>LENGTH</u>	<u>ADDRESS</u>	<u>STREET</u>	<u>CROSS STREET</u>	<u>ACTIVITY</u>	<u>INSPECTED BY</u>	<u>REPEAT</u>
331-013	331-012	12/14/2020	378.00		ST ANTHONY AV	PLEASURE	SMOKE	SWBNET,	1.00
331-014	331-010	12/14/2020	38.00		ANNETTE	HUMANITY	SMOKE	SWBNET,	1.00
331-015	331-014	12/14/2020	342.00		ANNETTE	PLEASURE	SMOKE	SWBNET,	1.00
331-016	331-015	12/14/2020	274.00		PLEASURE	ST ANTHONY AV	SMOKE	SWBNET,	1.00
331-017	331-015	12/14/2020	315.00		PLEASURE	ALLEN	SMOKE	SWBNET,	1.00
331-018	331-015	12/14/2020	375.00		ANNETTE	LAFRENIERE	SMOKE	SWBNET,	1.00
331-019	331-018	12/14/2020	223.00		ANNETTE	GENTILLY RD	SMOKE	SWBNET,	1.00
331-020	331-019	12/14/2020	36.00		GENTILLY RD	ANNETTE	SMOKE	SWBNET,	1.00
331-021	331-020	12/14/2020	235.00		GENTILLY RD	SERE	SMOKE	SWBNET,	1.00
331-022	331-018	12/14/2020	314.00		LAFRENIERE	ALLEN	SMOKE	SWBNET,	1.00
331-023	331-005	09/08/2022	365.00		TREASURE	ALLEN	SMOKE	SWBNET,	1.00
331-024	331-023	09/08/2022	95.00		ALLEN	BENEFIT	SMOKE	SWBNET,	1.00
331-026	331-025	09/08/2022	155.00		ABUNDANCE	FLORIDA AV	SMOKE	SWBNET,	1.00
331-028	331-027	09/08/2022	234.00		NEW ORLEANS	FLORIDA AV	SMOKE	SWBNET,	1.00
331-029	331-028	09/08/2022	70.00		FLORIDA AV	NEW ORLEANS	SMOKE	SWBNET,	1.00
331-030	331-027	04/25/2019	31.00		TREASURE	NEW ORLEANS	TV	DCGCTV,	1.00
331-031	331-030	04/25/2019	277.00		TREASURE	LONDON AV	TV	DCGCTV,	1.00
331-032	331-027	09/08/2022	375.00		NEW ORLEANS	BENEFIT	SMOKE	SWBNET,	1.00
331-033	331-032	04/26/2019	280.00		BENEFIT	LONDON AV	TV	DCGCTV,	1.00
331-034	331-032	09/08/2022	313.00		BENEFIT	ALLEN	SMOKE	SWBNET,	1.00
331-035	331-032	12/14/2020	378.00		NEW ORLEANS	HUMANITY	SMOKE	SWBNET,	1.00
331-036	331-035	12/14/2020	369.00		HUMANITY	ALLEN	SMOKE	SWBNET,	1.00
331-037	331-036	12/14/2020	375.00		ALLEN	PLEASURE	SMOKE	SWBNET,	1.00
331-038	331-037	12/14/2020	251.00		PLEASURE	NEW ORLEANS	SMOKE	SWBNET,	1.00
331-039	331-037	12/14/2020	318.00		ALLEN	LAFRENIERE	SMOKE	SWBNET,	1.00
331-040	331-035	12/14/2020	249.00		NEW ORLEANS	PLEASURE	SMOKE	SWBNET,	1.00
331-041	331-040	12/14/2020	217.00		LIVE OAK PL	GENTILLY RD	SMOKE	SWBNET,	1.00
331-042	331-040	12/14/2020	123.00		NEW ORLEANS	PLEASURE	SMOKE	SWBNET,	1.00
331-043	331-042	12/14/2020	150.00		NEW ORLEANS	GENTILLY RD	SMOKE	SWBNET,	1.00
331-044	331-043	12/14/2020	35.00		GENTILLY RD	NEW ORLEANS	SMOKE	SWBNET,	1.00

<u>STRUCT 1</u>	<u>STRUCT 2</u>	<u>INSP DATE</u>	<u>LENGTH</u>	<u>ADDRESS</u>	<u>STREET</u>	<u>CROSS STREET</u>	<u>ACTIVITY</u>	<u>INSPECTED BY</u>	<u>REPEAT</u>
331-045	331-044	08/25/2020	292.00		GENTILLY RD	ALLEN	SMOKE	SWBNET,	1.00
331-046	331-044	12/14/2020	98.00		GENTILLY RD	NEW ORLEANS	SMOKE	SWBNET,	1.00
331-047	331-046	12/14/2020	285.00		GENTILLY RD	LONDON AV	SMOKE	SWBNET,	1.00
331-048	331-046	12/14/2020	195.00		GENTILLY RD	VIRGIL BL	SMOKE	SWBNET,	1.00
331-049	331-048	12/14/2020	304.00		VIRGIL BL	GENTILLY RD	SMOKE	SWBNET,	1.00
331-050	332-036	12/14/2020	119.00		ST ANTHONY AV	SERE	SMOKE	SWBNET,	1.00
331-051	311-030	10/25/2019	256.00		N BROAD	FLORIDA AV	SMOKE	SWBNET,	1.00
331-052	311-027	10/25/2019	280.00		NEW ORLEANS	FLORIDA AV	SMOKE	SWBNET,	1.00
331-053	329-017	10/25/2019	235.00		FLORIDA AV	NEW ORLEANS	SMOKE	SWBNET,	1.00
331-054	331-006	09/08/2022	275.00		ABUNDANCE	ST ANTHONY AV	SMOKE	SWBNET,	1.00
331-055	331-049	12/14/2020	298.00		VIRGIL BL	GENTILLY RD	SMOKE	SWBNET,	1.00
332-001	330-040	12/15/2020	375.00		ELYSIAN FIELDS AV	SERE	SMOKE	SWBNET,	1.00
332-002	332-001	12/15/2020	30.00		ELYSIAN FIELDS AV	SERE	SMOKE	SWBNET,	1.00
332-003	332-002	12/15/2020	247.00		ELYSIAN FIELDS AV	ST DENIS	SMOKE	SWBNET,	1.00
332-004	330-041	12/15/2020	372.00		FRENCHMEN	SERE	SMOKE	SWBNET,	1.00
332-005	332-004	12/15/2020	370.00		FRENCHMEN	ST DENIS	SMOKE	SWBNET,	1.00
332-006	332-005	12/15/2020	287.00		ST DENIS	ELYSIAN FIELDS AV	SMOKE	SWBNET,	1.00
332-007	332-005	12/15/2020	369.00		FRENCHMEN	MILTON	SMOKE	SWBNET,	1.00
332-008	332-007	11/15/2018	290.00		MILTON	ELYSIAN FIELDS AV	SMOKE	SWBNET,	1.00
332-009	332-008	11/15/2018	45.00		MILTON	ELYSIAN FIELDS AV	SMOKE	SWBNET,	1.00
332-010	332-009	11/15/2018	30.00		ELYSIAN FIELDS AV	MILTON	SMOKE	SWBNET,	1.00
332-011	332-010	11/15/2018	280.00		ELYSIAN FIELDS AV	FOY	SMOKE	SWBNET,	1.00
332-012	332-007	12/15/2020	369.00		FRENCHMEN	FOY	SMOKE	SWBNET,	1.00
332-013	332-012	12/15/2020	84.00		FRENCHMEN	GENTILLY RD	SMOKE	SWBNET,	1.00
332-014	332-013	12/15/2020	350.00		GENTILLY RD	CATON	SMOKE	SWBNET,	1.00
332-015	332-012	12/15/2020	335.00		FOY	ELYSIAN FIELDS AV	SMOKE	SWBNET,	1.00
332-016	332-015	12/15/2020	28.00		ELYSIAN FIELDS AV	FOY	SMOKE	SWBNET,	1.00
332-017	332-016	11/15/2018	317.00		ELYSIAN FIELDS AV	CATON	SMOKE	SWBNET,	1.00
332-018	330-031	12/15/2020	371.00		TOURO	SERE	SMOKE	SWBNET,	1.00
332-019	332-018	12/15/2020	275.00		SERE	PAUGER	SMOKE	SWBNET,	1.00

<u>STRUCT 1</u>	<u>STRUCT 2</u>	<u>INSP DATE</u>	<u>LENGTH</u>	<u>ADDRESS</u>	<u>STREET</u>	<u>CROSS STREET</u>	<u>ACTIVITY</u>	<u>INSPECTED BY</u>	<u>REPEAT</u>
332-021	332-020	12/15/2020	300.00		FRENCHMEN	ST DENIS	SMOKE	SWBNET,	1.00
332-022	332-018	12/15/2020	367.00		TOURO	ST DENIS	SMOKE	SWBNET,	1.00
332-023	332-022	12/15/2020	297.00		ST DENIS	GENTILLY RD	SMOKE	SWBNET,	1.00
332-024	332-022	12/15/2020	340.00		ST DENIS	FRENCHMEN	SMOKE	SWBNET,	1.00
332-026	332-022	12/15/2020	345.00		TOURO	MILTON	SMOKE	SWBNET,	1.00
332-027	332-026	12/15/2020	35.00		GENTILLY RD	TOURO	SMOKE	SWBNET,	1.00
332-028	332-026	12/15/2020	30.00		MILTON	TOURO	SMOKE	SWBNET,	1.00
332-029	332-028	12/15/2020	32.00		TOURO	GENTILLY RD	SMOKE	SWBNET,	1.00
332-030	332-029	12/15/2020	394.00		GENTILLY RD	FRENCHMEN	SMOKE	SWBNET,	1.00
332-031	332-028	12/15/2020	320.00		MILTON	FRENCHMEN	SMOKE	SWBNET,	1.00
332-032	330-033	12/15/2020	375.00		PAUGER	SERE	SMOKE	SWBNET,	1.00
332-033	332-032	12/15/2020	301.00		PAUGER	GENTILLY AVE	SMOKE	SWBNET,	1.00
332-034	332-033	12/15/2020	245.00		GENTILLY RD	ST ANTHONY AV	SMOKE	SWBNET,	1.00
332-035	332-032	12/15/2020	320.00		SERE	ST ANTHONY AV	SMOKE	SWBNET,	1.00
332-036	331-021	12/15/2020	91.00		SERE	ST ANTHONY AV	SMOKE	SWBNET,	1.00
332-037	332-035	12/15/2020	14.00		ST ANTHONY AV	SERE	SMOKE	SWBNET,	1.00
332-038	332-037	12/15/2020	55.00		ST ANTHONY AV	GENTILLY RD	SMOKE	SWBNET,	1.00
332-039	333-021	12/15/2020	372.00		TOURO	SENATE	SMOKE	SWBNET,	1.00
332-040	332-039	12/15/2020	365.00		SENATE	FRENCHMEN	SMOKE	SWBNET,	1.00
332-041	332-040	12/15/2020	365.00		SENATE	ELYSIAN FIELDS AV	SMOKE	SWBNET,	1.00
332-041	333-050	02/01/2018	50.00		ELYSIAN FIELDS AV	SENATE	TV	DCGCTV,	1.00
332-042	332-041	12/15/2020	106.00		ELYSIAN FIELDS AV	GENTILLY RD	SMOKE	SWBNET,	1.00
332-043	332-042	12/15/2020	232.00		GENTILLY RD	CATON	SMOKE	SWBNET,	1.00
332-044	332-040	12/15/2020	420.00		FRENCHMEN	GENTILLY RD	SMOKE	SWBNET,	1.00
332-045	332-039	12/15/2020	370.00		TOURO	CATON	SMOKE	SWBNET,	1.00
332-046	332-045	12/16/2020	310.00		CATON	FRENCHMEN	SMOKE	SWBNET,	1.00
332-047	332-045	02/01/2018	353.00		TOURO	FOY	TV	DCGCTV,	1.00
332-048	332-047	12/16/2020	33.00		TOURO	FOY	SMOKE	SWBNET,	1.00
332-049	332-047	12/16/2020	68.00		FOY	NORMAN MAYER AV	SMOKE	SWBNET,	1.00
332-050	332-048	12/16/2020	160.00		FOY	GENTILLY RD	SMOKE	SWBNET,	1.00

<u>STRUCT 1</u>	<u>STRUCT 2</u>	<u>INSP DATE</u>	<u>LENGTH</u>	<u>ADDRESS</u>	<u>STREET</u>	<u>CROSS STREET</u>	<u>ACTIVITY</u>	<u>INSPECTED BY</u>	<u>REPEAT</u>
332-051	332-050	12/16/2020	65.00		GENTILLY RD	FOY	SMOKE	SWBNET,	1.00
332-052	333-022	12/16/2020	372.00		PAUGER	SENATE	SMOKE	SWBNET,	1.00
332-053	332-052	12/16/2020	128.00		SENATE	NORMAN MAYER AV	SMOKE	SWBNET,	1.00
332-054	332-052	12/16/2020	304.00		SENATE	TOURO	SMOKE	SWBNET,	1.00
332B-001	319-037	11/15/2018	162.00		PELOPIDAS	WALLACE DR	SMOKE	SWBNET,	1.00
332B-002	332B-001	11/18/2018	320.00		PELOPIDAS	WARRINGTON DR	SMOKE	SWBNET,	1.00
332B-003	332B-002	12/16/2020	75.00		WARRINGTON DR	ST ANTHONY AV	SMOKE	SWBNET,	1.00
332B-004	332B-002	12/16/2020	97.00		WARRINGTON DR	ST ANTHONY AV	SMOKE	SWBNET,	1.00
332B-005	332B-004	12/16/2020	333.00		WARRINGTON DR	GRAND	SMOKE	SWBNET,	1.00
332B-006	332B-005	12/18/2020	335.00		WARRINGTON DR	GRAND	SMOKE	SWBNET,	1.00
332B-007	332B-006	12/18/2020	36.00		WARRINGTON DR	GRAND	SMOKE	SWBNET,	1.00
332B-008	332B-007	12/18/2020	29.00		WARRINGTON DR	GRAND	SMOKE	SWBNET,	1.00
332B-009	332B-008	12/18/2020	25.00		WARRINGTON DR	GRAND	SMOKE	SWBNET,	1.00
332B-010	332B-009	11/15/2018	170.00		WARRINGTON DR	GRAND	SMOKE	SWBNET,	1.00
332B-011	332B-010	12/18/2020	35.00		WARRINGTON DR	GRAND	SMOKE	SWBNET,	1.00
333-001	334-022	12/18/2020	370.00		FRENCHMEN	CARNOT	SMOKE	SWBNET,	1.00
333-002	333-001	11/15/2018	340.00		CARNOT	ELYSIAN FIELDS AV	SMOKE	SWBNET,	1.00
333-003	333-002	12/18/2020	315.00		ELYSIAN FIELDS AV	SUMPTER	SMOKE	SWBNET,	1.00
333-004	333-001	12/18/2020	373.00		FRENCHMEN	SUMPTER	SMOKE	SWBNET,	1.00
333-005	333-004	11/15/2018	343.00		SUMPTER	ELYSIAN FIELDS AV	SMOKE	SWBNET,	1.00
333-006	333-005	11/15/2018	320.00		ELYSIAN FIELDS AV	LOMBARD	SMOKE	SWBNET,	1.00
333-007	333-004	12/18/2020	367.00		FRENCHMEN	LOMBARD	SMOKE	SWBNET,	1.00
333-008	333-007	12/18/2020	294.00		LOMBARD	ELYSIAN FIELDS AV	SMOKE	SWBNET,	1.00
333-009	333-007	12/18/2020	373.00		FRENCHMEN	STEPHEN GIRARD	SMOKE	SWBNET,	1.00
333-011	333-010	11/15/2018	270.00		ELYSIAN FIELDS AV	LOMBARD	SMOKE	SWBNET,	1.00
333-012	333-010	11/16/2018	30.00		ELYSIAN FIELDS AV	STEPHEN GIRARD	SMOKE	SWBNET,	1.00
333-013	333-012	12/18/2020	258.00		ELYSIAN FIELDS AV	MANDOLIN	SMOKE	SWBNET,	1.00
333-014	333-009	12/18/2020	373.00		FRENCHMEN	MANDOLIN	SMOKE	SWBNET,	1.00
333-015	333-014	12/18/2020	373.00		FRENCHMEN	PELOPIDAS	SMOKE	SWBNET,	1.00
333-016	333-014	11/16/2018	345.00		MANDOLIN	ELYSIAN FIELDS AV	SMOKE	SWBNET,	1.00

<u>STRUCT 1</u>	<u>STRUCT 2</u>	<u>INSP DATE</u>	<u>LENGTH</u>	<u>ADDRESS</u>	<u>STREET</u>	<u>CROSS STREET</u>	<u>ACTIVITY</u>	<u>INSPECTED BY</u>	<u>REPEAT</u>
333-017	333-016	12/18/2020	373.00		ELYSIAN FIELDS AV	PELOPIDAS	SMOKE	SWBNET,	1.00
333-018	333-009	12/18/2020	363.00		STEPHEN GIRARD	TOURO	SMOKE	SWBNET,	1.00
333-019	333-018	01/22/2018	373.00		TOURO	MANDOLIN	TV	DCGCTV,	1.00
333-020	333-054	12/18/2020	265.00		MANDOLIN	FRENCHMEN	SMOKE	SWBNET,	1.00
333-021	333-019	01/22/2018	370.00		TOURO	PELOPIDAS	TV	DCGCTV,	1.00
333-022	333-021	12/18/2020	360.00		PELOPIDAS	PAUGER	SMOKE	SWBNET,	1.00
333-023	333-022	12/18/2020	323.00		PELOPIDAS	ST ANTHONY AV	SMOKE	SWBNET,	1.00
333-024	334-032	01/23/2018	370.00		PAUGER	CARNOT	TV	DCGCTV,	1.00
333-025	333-024	12/18/2020	250.00		CARNOT	ST ANTHONY AV	SMOKE	SWBNET,	1.00
333-026	333-024	01/23/2018	289.00		CARNOT	TOURO	TV	DCGCTV,	1.00
333-027	333-024	01/23/2018	374.00		PAUGER	SUMPTER	TV	DCGCTV,	1.00
333-028	333-027	01/23/2018	308.00		SUMPTER	TOURO	TV	DCGCTV,	1.00
333-029	333-027	01/23/2018	315.00		SUMPTER	ST ANTHONY AV	TV	DCGCTV,	1.00
333-030	333-029	12/18/2020	310.00		ST ANTHONY AV	LOMBARD	SMOKE	SWBNET,	1.00
333-031	333-027	01/23/2018	370.00		PAUGER	LOMBARD	TV	DCGCTV,	1.00
333-032	333-031	12/18/2020	304.00		LOMBARD	TOURO	SMOKE	SWBNET,	1.00
333-033	333-031	12/18/2020	311.00		LOMBARD	ST ANTHONY AV	SMOKE	SWBNET,	1.00
333-034	333-033	12/18/2020	312.00		ST ANTHONY AV	STEPHEN GIRARD	SMOKE	SWBNET,	1.00
333-035	333-018	01/26/2018	359.00		STEPHEN GIRARD	PAUGER	TV	DCGCTV,	1.00
333-035	333-031	01/26/2018	375.00		PAUGER	STEPHEN GIRARD	TV	DCGCTV,	1.00
333-036	333-035	12/15/2020	256.00		STEPHEN GIRARD	ST ANTHONY AV	SMOKE	SWBNET,	1.00
333-037	333-035	12/11/2020	372.00		PAUGER	MANDOLIN	SMOKE	SWBNET,	1.00
333-038	333-037	01/22/2018	305.00		MANDOLIN	TOURO	TV	DCGCTV,	1.00
333-039	333-055	12/17/2020	298.00		PAUGER	PELOPIDAS	SMOKE	SWBNET,	1.00
333-040	333-037	01/16/2018	315.00		MANDOLIN	ST ANTHONY AV	TV	DCGCTV,	1.00
333-041	333-040	12/17/2020	307.00		ST ANTHONY AV	PELOPIDAS	SMOKE	SWBNET,	1.00
333-042	333-040	12/17/2020	318.00		ST ANTHONY AV	STEPHEN GIRARD	SMOKE	SWBNET,	1.00
333-043	334-029	12/17/2020	370.00		TOURO	CARNOT	SMOKE	SWBNET,	1.00
333-044	333-043	12/17/2020	291.00		CARNOT	FRENCHMEN	SMOKE	SWBNET,	1.00
333-045	333-043	12/17/2020	373.00		TOURO	SUMPTER	SMOKE	SWBNET,	1.00

<u>STRUCT 1</u>	<u>STRUCT 2</u>	<u>INSP DATE</u>	<u>LENGTH</u>	<u>ADDRESS</u>	<u>STREET</u>	<u>CROSS STREET</u>	<u>ACTIVITY</u>	<u>INSPECTED BY</u>	<u>REPEAT</u>
333-046	333-045	12/17/2020	304.00		SUMPTER	FRENCHMEN	SMOKE	SWBNET,	1.00
333-047	333-045	12/17/2020	373.00		TOURO	LOMBARD	SMOKE	SWBNET,	1.00
333-048	333-047	12/17/2020	288.00		LOMBARD	FRENCHMEN	SMOKE	SWBNET,	1.00
333-049	333-047	12/17/2020	317.00		TOURO	STEPHEN GIRARD	SMOKE	SWBNET,	1.00
333-050	352-034	01/25/2018	145.00		ELYSIAN FIELDS AV	SENATE	TV	DCGCTV,	1.00
333-051	334-024	11/16/2018	315.00		ELYSIAN FIELDS AV	CARNOT	SMOKE	SWBNET,	1.00
333-052	333-053	11/16/2018	303.00		ST ANTHONY AV	SUMPTER	SMOKE	SWBNET,	1.00
333-053	334-034	11/16/2018	369.00		ST ANTHONY AV	CARNOT	SMOKE	SWBNET,	1.00
333-054	333-019	11/20/2018	30.00		MANDOLIN	TOURO	SMOKE	SWBNET,	1.00
333-055	333-037	11/20/2018	18.00		PAUGER	MANDOLIN	SMOKE	SWBNET,	1.00
333-056	333-037	11/20/2018	35.00		MANDOLIN	PAUGER	SMOKE	SWBNET,	1.00
333-057	333-056	11/20/2018	230.00		MANDOLIN	ST ANTHONY AV	SMOKE	SWBNET,	1.00
334-002	334-001	11/16/2018	27.00		ELYSIAN FIELDS AV	TIMOLEON	SMOKE	SWBNET,	1.00
334-003	334-002	11/16/2018	288.00		ELYSIAN FIELDS AV	MIRABEAU AV	SMOKE	SWBNET,	1.00
334-004	334-001	11/16/2018	30.00		ELYSIAN FIELDS AV	TIMOLEON	SMOKE	SWBNET,	1.00
334-005	334-004	11/16/2018	345.00		ELYSIAN FIELDS AV	SELMA	SMOKE	SWBNET,	1.00
334-006	334-005	11/16/2018	320.00		ELYSIAN FIELDS AV	ROBIN	SMOKE	SWBNET,	1.00
334-007	334-001	11/16/2018	345.00		TIMOLEON	FRENCHMEN	SMOKE	SWBNET,	1.00
334-008	334-007	11/16/2018	30.00		TIMOLEON	FRENCHMEN	SMOKE	SWBNET,	1.00
334-009	334-008	12/17/2020	255.00		TIMOLEON	ELYSIAN FIELDS AV	SMOKE	SWBNET,	1.00
334-010	334-008	12/17/2020	300.00		FRENCHMEN	MIRABEAU AV	SMOKE	SWBNET,	1.00
334-011	334-007	11/16/2018	370.00		FRENCHMEN	SELMA	SMOKE	SWBNET,	1.00
334-012	334-011	11/16/2018	312.00		SELMA	TOURO	SMOKE	SWBNET,	1.00
334-013	334-011	11/16/2018	275.00		SELMA	ELYSIAN FIELDS AV	SMOKE	SWBNET,	1.00
334-014	334-011	11/16/2018	370.00		FRENCHMEN	ROBIN	SMOKE	SWBNET,	1.00
334-015	334-014	11/16/2018	312.00		ROBIN	TOURO	SMOKE	SWBNET,	1.00
334-016	334-014	11/16/2018	275.00		ROBIN	ELYSIAN FIELDS AV	SMOKE	SWBNET,	1.00
334-017	334-016	11/16/2018	70.00		ROBIN	ELYSIAN FIELDS AV	SMOKE	SWBNET,	1.00
334-018	334-017	11/16/2018	320.00		ELYSIAN FIELDS AV	FILMORE AV	SMOKE	SWBNET,	1.00
334-019	334-014	11/16/2018	365.00		FRENCHMEN	ELYSIAN FIELDS AV	SMOKE	SWBNET,	1.00

<u>STRUCT 1</u>	<u>STRUCT 2</u>	<u>INSP DATE</u>	<u>LENGTH</u>	<u>ADDRESS</u>	<u>STREET</u>	<u>CROSS STREET</u>	<u>ACTIVITY</u>	<u>INSPECTED BY</u>	<u>REPEAT</u>
334-020	334-007	11/16/2018	363.00		FRENCHMEN	MIRABEAU AV	SMOKE	SWBNET,	1.00
334-021	334-020	11/19/2018	270.00		MIRABEAU AV	ELYSIAN FIELDS AV	SMOKE	SWBNET,	1.00
334-022	334-020	11/19/2018	465.00		FRENCHMEN	BRUTUS	SMOKE	SWBNET,	1.00
334-023	334-022	12/17/2020	20.00		BRUTUS	FRENCHMEN	SMOKE	SWBNET,	1.00
334-024	334-023	11/19/2018	323.00		BRUTUS	ELYSIAN FIELDS AV	SMOKE	SWBNET,	1.00
334-025	334-024	11/19/2018	306.00		ELYSIAN FIELDS AV	MIRABEAU AV	SMOKE	SWBNET,	1.00
334-026	334-023	11/19/2018	350.00		FRENCHMEN	MIRABEAU AV	SMOKE	SWBNET,	1.00
334-027	334-026	11/19/2018	42.00		MIRABEAU AV	FRENCHMEN	SMOKE	SWBNET,	1.00
334-028	334-027	11/19/2018	273.00		MIRABEAU AV	TOURO	SMOKE	SWBNET,	1.00
334-029	334-022	11/19/2018	359.00		BRUTUS	TOURO	SMOKE	SWBNET,	1.00
334-030	334-029	11/19/2018	352.00		TOURO	MIRABEAU AV	SMOKE	SWBNET,	1.00
334-031	334-030	11/19/2018	280.00		MIRABEAU AV	PAUGER	SMOKE	SWBNET,	1.00
334-032	334-029	11/19/2018	360.00		BRUTUS	PAUGER	SMOKE	SWBNET,	1.00
334-033	334-032	11/19/2018	298.00		PAUGER	MIRABEAU AV	SMOKE	SWBNET,	1.00
334-034	334-032	01/31/2018	310.00		BRUTUS	ST ANTHONY AV	TV	DCGCTV,	1.00
334-035	334-034	01/26/2018	355.00		ST ANTHONY AV	MIRABEAU AV	TV	DCGCTV,	1.00
334-036	334-035	11/19/2018	165.00		MIRABEAU AV	PAUGER	SMOKE	SWBNET,	1.00
334-037	334-007	11/19/2018	360.00		TIMOLEON	TOURO	SMOKE	SWBNET,	1.00
334-038	334-037	11/20/2018	370.00		TOURO	MIRABEAU AV	SMOKE	SWBNET,	1.00
334-039	334-038	11/20/2018	304.00		MIRABEAU AV	PAUGER	SMOKE	SWBNET,	1.00
334-040	334-038	11/20/2018	248.00		MIRABEAU AV	FRENCHMEN	SMOKE	SWBNET,	1.00
334-041	334-037	11/20/2018	359.00		TOURO	SELMA	SMOKE	SWBNET,	1.00
334-042	334-041	11/20/2018	287.00		SELMA	PAUGER	SMOKE	SWBNET,	1.00
334-043	334-041	11/20/2018	385.00		TOURO	ROBIN	SMOKE	SWBNET,	1.00
334-044	334-037	12/17/2020	359.00		TIMOLEON	PAUGER	SMOKE	SWBNET,	1.00
334-045	334-044	12/17/2020	374.00		PAUGER	MIRABEAU AV	SMOKE	SWBNET,	1.00
334-046	334-045	12/17/2020	262.00		MIRABEAU AV	ST ANTHONY AV	SMOKE	SWBNET,	1.00
334-047	334-044	12/17/2020	359.00		PAUGER	SELMA	SMOKE	SWBNET,	1.00
334-048	334-047	12/17/2020	184.00		PAUGER	SELMA	SMOKE	SWBNET,	1.00
334-049	334-044	12/17/2020	304.00		TIMOLEON	ST ANTHONY AV	SMOKE	SWBNET,	1.00



<u>STRUCT 1</u>	<u>STRUCT 2</u>	<u>INSP DATE</u>	<u>LENGTH</u>	<u>ADDRESS</u>	<u>STREET</u>	<u>CROSS STREET</u>	<u>ACTIVITY</u>	<u>INSPECTED BY</u>	<u>REPEAT</u>
334-050	334-049	12/17/2020	30.00		ST ANTHONY AV	TIMOLEON	SMOKE	SWBNET,	1.00
334-051	334-050	12/17/2020	278.00		ST ANTHONY AV	MIRABEAU AV	SMOKE	SWBNET,	1.00
334-053	334-049	12/17/2020	375.00		ST ANTHONY AV	SELMA	SMOKE	SWBNET,	1.00
334-057	334-056	12/17/2020	378.00		ST ANTHONY AV	FILMORE AV	SMOKE	SWBNET,	1.00
334-059	335-015	12/17/2020	102.00		PASTEUR BL	FILMORE AV	SMOKE	SWBNET,	1.00
334-060	334-059	10/26/2020	282.00		TOURO	ROBIN	TV	DCGCTV,	1.00
334-061	334-059	10/26/2020	350.00		FILMORE AV	PAUGER	TV	DCGCTV,	1.00
334-062	334-061	10/23/2020	265.00		PAUGER	SELMA	TV	DCGCTV,	1.00
334-063	334-062	10/23/2020	264.00		PAUGER	SELMA	TV	DCGCTV,	1.00
334-064	334-061	12/17/2020	5.00		FILMORE AV	PAUGER	SMOKE	SWBNET,	1.00
334-065	334-064	12/17/2020	230.00		FILMORE AV	ST ANTHONY AV	SMOKE	SWBNET,	1.00
335-001	356-024	12/17/2020	205.00		RAPIDES DR	ELYSIAN FIELDS AV	SMOKE	SWBNET,	1.00
335-002	335-001	11/04/2020	32.00		ELYSIAN FIELDS AV	RAPIDES DR	TV	DCGCTV,	1.00
335-003	335-002	11/04/2020	318.00		ELYSIAN FIELDS AV	FILMORE AV	TV	DCGCTV,	1.00
335-004	335-003	11/02/2020	321.00		ELYSIAN FIELDS AV	FILMORE AV	TV	DCGCTV,	1.00
335-005	335-001	12/17/2020	32.00		ELYSIAN FIELDS AV	RAPIDES DR	SMOKE	SWBNET,	1.00
335-006	335-005	12/17/2020	349.00		ELYSIAN FIELDS AV	PRENTISS AV	SMOKE	SWBNET,	1.00
335-007	335-006	12/17/2020	322.00		ELYSIAN FIELDS AV	PRENTISS AV	SMOKE	SWBNET,	1.00
335-008	335-001	12/17/2020	304.00		RAPIDES DR	VERMILLION BL	SMOKE	SWBNET,	1.00
335-009	335-008	12/17/2020	378.00		VERMILLION BL	PRENTISS AV	SMOKE	SWBNET,	1.00
335-010	335-009	12/17/2020	318.00		VERMILLION BL	PRENTISS AV	SMOKE	SWBNET,	1.00
335-011	335-008	12/17/2020	393.00		VERMILLION BL	FILMORE AV	SMOKE	SWBNET,	1.00
335-012	335-011	11/04/2020	302.00		VERMILLION BL	FILMORE AV	TV	DCGCTV,	1.00
335-013	335-008	12/17/2020	350.00		RAPIDES DR	PASTEUR BL	SMOKE	SWBNET,	1.00
335-014	335-013	12/17/2020	362.00		PASTEUR BL	FILMORE AV	SMOKE	SWBNET,	1.00
335-015	335-014	12/17/2020	370.00		PASTEUR BL	FILMORE AV	SMOKE	SWBNET,	1.00
335-016	335-013	12/17/2020	375.00		PASTEUR BL	PRENTISS AV	SMOKE	SWBNET,	1.00
335-017	335-016	12/17/2020	358.00		PASTEUR BL	PRENTISS AV	SMOKE	SWBNET,	1.00
335-018	335-017	12/17/2020	38.00		PASTEUR BL	PRENTISS AV	SMOKE	SWBNET,	1.00
335-019	335-017	12/17/2020	350.00		PRENTISS AV	CAMERON BL	SMOKE	SWBNET,	1.00

<u>STRUCT 1</u>	<u>STRUCT 2</u>	<u>INSP DATE</u>	<u>LENGTH</u>	<u>ADDRESS</u>	<u>STREET</u>	<u>CROSS STREET</u>	<u>ACTIVITY</u>	<u>INSPECTED BY</u>	<u>REPEAT</u>
335-020	335-019	12/17/2020	400.00		CAMERON BL	RAPIDES DR	SMOKE	SWBNET,	1.00
335-021	335-013	12/17/2020	350.00		RAPIDES DR	CAMERON BL	SMOKE	SWBNET,	1.00
335-022	335-021	11/10/2020	238.00		CAMERON BL	PRENTISS AV	TV	DCGCTV,	1.00
335-023	335-021	11/11/2020	330.00		CAMERON BL	FILMORE AV	TV	DCGCTV,	1.00
335-024	335-023	11/11/2020	321.00		CAMERON BL	FILMORE AV	TV	DCGCTV,	1.00
335-025	335-021	12/17/2020	332.00		RAPIDES DR	ST ANTHONY AV	SMOKE	SWBNET,	1.00
335-027	335-026	11/19/2020	375.00		ST ANTHONY AV	PRENTISS AV	TV	DCGCTV,	1.00
335-028	335-027	11/17/2020	358.00		ST ANTHONY AV	PRENTISS AV	TV	DCGCTV,	1.00
335-031	335-030	11/11/2020	353.00		ST ANTHONY AV	FILMORE AV	TV	DCGCTV,	1.00
337-002	337-001	02/20/2021	83.00		ROBERT E LEE BL	PASTEUR BL	TV	DCGCTV,	1.00
339-001	339-PS1	09/08/2022	20.00		JOURDAN RD	ALMONASTER AV	SMOKE	SWBNET,	1.00
339-002	339-001	09/08/2022	325.00		JOURDAN RD	ALMONASTER AV	SMOKE	SWBNET,	1.00
339-003	339-002	09/08/2022	325.00		JOURDAN RD	ALMONASTER AV	SMOKE	SWBNET,	1.00
339-004	339-003	09/08/2022	349.00		JOURDAN RD	ALMONASTER AV	SMOKE	SWBNET,	1.00
339-006	339-001	09/08/2022	234.00		JOURDAN RD	ALMONASTER AV	SMOKE	SWBNET,	1.00
342-001	343-032	10/25/2019	325.00		MANDEVILLE	CHARTRES	SMOKE	SWBNET,	1.00
342-002	342-001	10/25/2019	302.00		CHARTRES	MARIGNY	SMOKE	SWBNET,	1.00
342-003	342-001	10/28/2019	313.00		CHARTRES	SPAIN	SMOKE	SWBNET,	1.00
342-004	342-001	10/28/2019	38.00		MANDEVILLE	CHARTRES	SMOKE	SWBNET,	1.00
342-005	342-004	10/30/2019	353.00		CHARTRES	MARIGNY	SMOKE	SWBNET,	1.00
342-006	342-005	10/28/2019	278.00		CHARTRES	ELYSIAN FIELDS AV	SMOKE	SWBNET,	1.00
342-007	342-004	10/28/2019	365.00		CHARTRES	SPAIN	SMOKE	SWBNET,	1.00
342-008	342-007	10/28/2019	255.00		CHARTRES	FRANKLIN AV	SMOKE	SWBNET,	1.00
342-009	342-008	10/28/2019	60.00		CHARTRES	FRANKLIN AV	SMOKE	SWBNET,	1.00
342-010	342-004	10/28/2019	335.00		MANDEVILLE	DECATUR	SMOKE	SWBNET,	1.00
342-011	342-005	10/28/2019	335.00		MARIGNY	DECATUR	SMOKE	SWBNET,	1.00
342-011	342-010	10/28/2019	354.00		DECATUR	MARIGNY	SMOKE	SWBNET,	1.00
342-012	342-011	10/28/2019	222.00		DECATUR	ELYSIAN FIELDS AV	SMOKE	SWBNET,	1.00
342-013	342-012	10/28/2019	136.00		DECATUR	ELYSIAN FIELDS AV	SMOKE	SWBNET,	1.00
342-014	342-013	10/28/2019	300.00		ELYSIAN FIELDS AV	N PETERS	SMOKE	SWBNET,	1.00

<u>STRUCT 1</u>	<u>STRUCT 2</u>	<u>INSP DATE</u>	<u>LENGTH</u>	<u>ADDRESS</u>	<u>STREET</u>	<u>CROSS STREET</u>	<u>ACTIVITY</u>	<u>INSPECTED BY</u>	<u>REPEAT</u>
342-015	342-007	10/28/2019	333.00		SPAIN	DECATUR	SMOKE	SWBNET,	1.00
342-015	342-010	10/28/2019	365.00		DECATUR	SPAIN	SMOKE	SWBNET,	1.00
342-016	342-015	10/28/2019	250.00		DECATUR	FRANKLIN AV	SMOKE	SWBNET,	1.00
342-017	342-016	10/28/2019	296.00		FRANKLIN AV	N PETERS	SMOKE	SWBNET,	1.00
342-018	342-015	10/28/2019	285.00		SPAIN	N PETERS	SMOKE	SWBNET,	1.00
342-019	342-010	10/28/2019	235.00		MANDEVILLE	N PETERS	SMOKE	SWBNET,	1.00
342-020	342-019	10/28/2019	55.00		MANDEVILLE	N PETERS	SMOKE	SWBNET,	1.00
342-021	342-020	10/28/2019	113.00		N PETERS	MARIGNY	SMOKE	SWBNET,	1.00
342-022	342-020	10/28/2019	273.00		N PETERS	SPAIN	SMOKE	SWBNET,	1.00
342-023	342-011	10/29/2019	327.00		MARIGNY	N PETERS	SMOKE	SWBNET,	1.00
342-024	282-012	10/19/2019	355.00		DECATUR	ELYSIAN FIELDS AV	SMOKE	SWBNET,	1.00
342-025	342-024	10/29/2019	325.00		ELYSIAN FIELDS AV	N PETERS	SMOKE	SWBNET,	1.00
342-026	343-042	10/29/2019	320.00		MARIGNY	CHARTRES	SMOKE	SWBNET,	1.00
342-027	342-026	10/29/2019	360.00		CHARTRES	ELYSIAN FIELDS AV	SMOKE	SWBNET,	1.00
342-028	342-027	10/29/2019	310.00		ELYSIAN FIELDS AV	DECATUR	SMOKE	SWBNET,	1.00
342-029	343-039	10/29/2019	323.00		SPAIN	CHARTRES	SMOKE	SWBNET,	1.00
342-030	342-029	10/29/2019	304.00		CHARTRES	FRANKLIN AV	SMOKE	SWBNET,	1.00
342-031	343-008	10/29/2019	90.00		FRANKLIN AV	CHARTRES	SMOKE	SWBNET,	1.00
342-032	342-031	10/29/2019	306.00		FRANKLIN AV	DECATUR	SMOKE	SWBNET,	1.00
342-033	342-018	10/30/2019	30.00		SPAIN	N PETERS	SMOKE	SWBNET,	1.00
343-001	363-016	10/29/2019	378.00		FRANKLIN AV	N RAMPART	SMOKE	SWBNET,	1.00
343-002	343-001	10/29/2019	70.00		FRANKLIN AV	N RAMPART	SMOKE	SWBNET,	1.00
343-003	343-002	10/29/2019	342.00		FRANKLIN AV	BURGUNDY	SMOKE	SWBNET,	1.00
343-004	343-003	10/29/2019	30.00		FRANKLIN AV	BURGUNDY	SMOKE	SWBNET,	1.00
343-005	343-004	10/29/2019	302.00		FRANKLIN AV	DAUPHINE	SMOKE	SWBNET,	1.00
343-006	343-005	10/30/2019	65.00		FRANKLIN AV	DAUPHINE	SMOKE	SWBNET,	1.00
343-007	343-006	10/30/2019	365.00		FRANKLIN AV	ROYAL	SMOKE	SWBNET,	1.00
343-008	343-007	10/30/2019	260.00		FRANKLIN AV	CHARTRES	SMOKE	SWBNET,	1.00
343-010	343-009	10/30/2019	355.00		ST ROCH AV	ROYAL	SMOKE	SWBNET,	1.00
343-011	343-010	10/30/2019	100.00		ROYAL	FRANKLIN AV	SMOKE	SWBNET,	1.00

<u>STRUCT 1</u>	<u>STRUCT 2</u>	<u>INSP DATE</u>	<u>LENGTH</u>	<u>ADDRESS</u>	<u>STREET</u>	<u>CROSS STREET</u>	<u>ACTIVITY</u>	<u>INSPECTED BY</u>	<u>REPEAT</u>
343-012	343-010	10/30/2019	320.00		ST ROCH AV	CHARTRES	SMOKE	SWBNET,	1.00
343-013	343-001	10/30/2019	135.00		N RAMPART	MUSIC	SMOKE	SWBNET,	1.00
343-014	343-013	02/25/2019	335.00		MUSIC	BURGUNDY	TV	DCGCTV,	1.00
343-015	343-014	01/28/2020	311.00		BURGUNDY	ST ROCH AV	SMOKE	SWBNET,	1.00
343-016	343-014	01/28/2020	34.00		MUSIC	BURGUNDY	SMOKE	SWBNET,	1.00
343-017	343-016	01/28/2020	360.00		BURGUNDY	ST ROCH AV	SMOKE	SWBNET,	1.00
343-018	343-017	01/28/2020	218.00		ST ROCH AV	DAUPHINE	SMOKE	SWBNET,	1.00
343-019	343-013	01/28/2020	359.00		N RAMPART	ST ROCH AV	SMOKE	SWBNET,	1.00
343-020	343-019	01/28/2020	335.00		ST ROCH AV	BURGUNDY	SMOKE	SWBNET,	1.00
343-021	343-020	01/28/2020	370.00		BURGUNDY	SPAIN	SMOKE	SWBNET,	1.00
343-022	343-021	01/28/2020	308.00		BURGUNDY	MANDEVILLE	SMOKE	SWBNET,	1.00
343-023	343-019	01/28/2020	367.00		N RAMPART	SPAIN	SMOKE	SWBNET,	1.00
343-024	343-023	01/28/2020	293.00		SPAIN	BURGUNDY	SMOKE	SWBNET,	1.00
343-025	343-023	01/28/2020	355.00		N RAMPART	MANDEVILLE	SMOKE	SWBNET,	1.00
343-026	343-025	01/28/2020	336.00		MANDEVILLE	BURGUNDY	SMOKE	SWBNET,	1.00
343-027	343-026	01/28/2020	265.00		BURGUNDY	MARIGNY	SMOKE	SWBNET,	1.00
343-028	343-026	01/28/2020	32.00		MANDEVILLE	BURGUNDY	SMOKE	SWBNET,	1.00
343-029	343-028	01/24/2020	355.00		MANDEVILLE	DAUPHINE	SMOKE	SWBNET,	1.00
343-030	343-029	01/24/2020	335.00		MANDEVILLE	ROYAL	SMOKE	SWBNET,	1.00
343-031	343-030	01/24/2020	304.00		ROYAL	MARIGNY	SMOKE	SWBNET,	1.00
343-032	343-030	01/24/2020	37.00		MANDEVILLE	ROYAL	SMOKE	SWBNET,	1.00
343-033	343-028	01/24/2020	355.00		BURGUNDY	SPAIN	SMOKE	SWBNET,	1.00
343-034	343-033	01/24/2020	315.00		BURGUNDY	ST ROCH AV	SMOKE	SWBNET,	1.00
343-035	343-029	01/24/2020	355.00		DAUPHINE	SPAIN	SMOKE	SWBNET,	1.00
343-035	343-033	01/24/2020	354.00		SPAIN	DAUPHINE	SMOKE	SWBNET,	1.00
343-036	343-035	01/24/2020	320.00		DAUPHINE	ST ROCH AV	SMOKE	SWBNET,	1.00
343-037	343-030	01/24/2020	355.00		ROYAL	SPAIN	SMOKE	SWBNET,	1.00
343-037	343-035	01/24/2020	337.00		SPAIN	ROYAL	SMOKE	SWBNET,	1.00
343-038	343-037	01/24/2020	285.00		ROYAL	ST ROCH AV	SMOKE	SWBNET,	1.00
343-039	343-037	01/24/2020	40.00		SPAIN	ROYAL	SMOKE	SWBNET,	1.00

<u>STRUCT 1</u>	<u>STRUCT 2</u>	<u>INSP DATE</u>	<u>LENGTH</u>	<u>ADDRESS</u>	<u>STREET</u>	<u>CROSS STREET</u>	<u>ACTIVITY</u>	<u>INSPECTED BY</u>	<u>REPEAT</u>
343-040	343-039	01/24/2020	291.00		ROYAL	ST ROCH AV	SMOKE	SWBNET,	1.00
343-041	343-032	01/24/2020	240.00		ROYAL	SPAIN	SMOKE	SWBNET,	1.00
343-042	343-032	01/24/2020	355.00		ROYAL	MARIGNY	SMOKE	SWBNET,	1.00
343-043	343-042	01/24/2020	252.00		ROYAL	ELYSIAN FIELDS AV	SMOKE	SWBNET,	1.00
343-044	343-025	01/24/2020	355.00		N RAMPART	MARIGNY	SMOKE	SWBNET,	1.00
343-045	343-044	01/27/2020	345.00		N RAMPART	ELYSIAN FIELDS AV	SMOKE	SWBNET,	1.00
343-046	343-045	01/27/2020	20.00		N RAMPART	ELYSIAN FIELDS AV	SMOKE	SWBNET,	1.00
343-047	343-046	01/27/2020	310.00		ELYSIAN FIELDS AV	BURGUNDY	SMOKE	SWBNET,	1.00
343-048	343-047	01/27/2020	332.00		ELYSIAN FIELDS AV	DAUPHINE	SMOKE	SWBNET,	1.00
343-049	343-044	01/27/2020	331.00		MARIGNY	BURGUNDY	SMOKE	SWBNET,	1.00
343-050	343-049	01/27/2020	280.00		BURGUNDY	ELYSIAN FIELDS AV	SMOKE	SWBNET,	1.00
343-051	343-028	01/27/2020	355.00		BURGUNDY	MARIGNY	SMOKE	SWBNET,	1.00
343-052	343-051	01/27/2020	310.00		BURGUNDY	ELYSIAN FIELDS AV	SMOKE	SWBNET,	1.00
343-053	343-051	01/27/2020	310.00		MARIGNY	DAUPHINE	SMOKE	SWBNET,	1.00
343-054	343-029	01/27/2020	355.00		DAUPHINE	MARIGNY	SMOKE	SWBNET,	1.00
343-055	343-054	01/27/2020	360.00		DAUPHINE	ELYSIAN FIELDS AV	SMOKE	SWBNET,	1.00
343-056	343-055	01/27/2020	285.00		ELYSIAN FIELDS AV	ROYAL	SMOKE	SWBNET,	1.00
343-057	343-054	01/27/2020	335.00		MARIGNY	ROYAL	SMOKE	SWBNET,	1.00
343-058	343-057	01/27/2020	360.00		ROYAL	ELYSIAN FIELDS AV	SMOKE	SWBNET,	1.00
343-059	343-058	01/27/2020	324.00		ELYSIAN FIELDS AV	CHARTRES	SMOKE	SWBNET,	1.00
344-001	345-015	01/30/2020	385.00		MANDEVILLE	N VILLERE	SMOKE	SWBNET,	1.00
344-002	344-001	01/30/2020	358.00		N VILLERE	MARIGNY	SMOKE	SWBNET,	1.00
344-002	345-004	01/30/2020	380.00		MARIGNY	N VILLERE	SMOKE	SWBNET,	1.00
344-003	344-002	01/30/2020	268.00		N VILLERE	ELYSIAN FIELDS AV	SMOKE	SWBNET,	1.00
344-004	344-001	01/30/2020	360.00		N VILLERE	SPAIN	SMOKE	SWBNET,	1.00
344-004	345-018	01/30/2020	373.00		SPAIN	N VILLERE	SMOKE	SWBNET,	1.00
344-005	344-004	01/30/2020	265.00		N VILLERE	ST ROCH AV	SMOKE	SWBNET,	1.00
344-006	344-001	01/30/2020	365.00		MANDEVILLE	URQUHART	SMOKE	SWBNET,	1.00
344-007	344-002	01/30/2020	365.00		MARIGNY	URQUHART	SMOKE	SWBNET,	1.00
344-007	344-006	01/30/2020	357.00		URQUHART	MARIGNY	SMOKE	SWBNET,	1.00

<u>STRUCT 1</u>	<u>STRUCT 2</u>	<u>INSP DATE</u>	<u>LENGTH</u>	<u>ADDRESS</u>	<u>STREET</u>	<u>CROSS STREET</u>	<u>ACTIVITY</u>	<u>INSPECTED BY</u>	<u>REPEAT</u>
344-008	344-007	01/30/2020	266.00		URQUHART	ELYSIAN FIELDS AV	SMOKE	SWBNET,	1.00
344-009	344-004	01/30/2020	363.00		SPAIN	URQUHART	SMOKE	SWBNET,	1.00
344-009	344-006	01/30/2020	361.00		URQUHART	SPAIN	SMOKE	SWBNET,	1.00
344-010	344-009	01/30/2020	253.00		URQUHART	ST ROCH AV	SMOKE	SWBNET,	1.00
344-011	344-006	01/30/2020	372.00		MANDEVILLE	MARAIS	SMOKE	SWBNET,	1.00
344-012	344-007	01/30/2020	370.00		MARIGNY	MARAIS	SMOKE	SWBNET,	1.00
344-012	344-011	01/30/2020	358.00		MARAIS	MARIGNY	SMOKE	SWBNET,	1.00
344-013	344-012	01/30/2020	258.00		MARAIS	ELYSIAN FIELDS AV	SMOKE	SWBNET,	1.00
344-014	344-012	02/03/2020	287.00		MARIGNY	ST CLAUDE AV	SMOKE	SWBNET,	1.00
344-015	344-014	02/03/2020	280.00		ST CLAUDE AV	ELYSIAN FIELDS AV	SMOKE	SWBNET,	1.00
344-016	344-009	02/03/2020	375.00		SPAIN	MARAIS	SMOKE	SWBNET,	1.00
344-016	344-011	02/03/2020	358.00		MARAIS	SPAIN	SMOKE	SWBNET,	1.00
344-017	344-016	02/03/2020	245.00		MARAIS	ST ROCH AV	SMOKE	SWBNET,	1.00
344-018	344-016	02/03/2020	285.00		SPAIN	ST CLAUDE AV	SMOKE	SWBNET,	1.00
344-019	344-018	02/03/2020	273.00		ST CLAUDE AV	ST ROCH AV	SMOKE	SWBNET,	1.00
344-020	344-011	02/03/2020	285.00		MANDEVILLE	ST CLAUDE AV	SMOKE	SWBNET,	1.00
344-021	344-020	02/03/2020	306.00		ST CLAUDE AV	SPAIN	SMOKE	SWBNET,	1.00
344-022	344-020	02/03/2020	308.00		ST CLAUDE AV	MARIGNY	SMOKE	SWBNET,	1.00
344-023	345-030	02/03/2020	380.00		MUSIC	N VILLERE	SMOKE	SWBNET,	1.00
344-023	363-006	02/03/2020	360.00		N VILLERE	MUSIC	SMOKE	SWBNET,	1.00
344-024	344-023	02/04/2020	267.00		N VILLERE	ST ROCH AV	SMOKE	SWBNET,	1.00
344-025	344-023	02/03/2020	360.00		MUSIC	URQUHART	SMOKE	SWBNET,	1.00
344-025	363-009	02/03/2020	359.00		URQUHART	MUSIC	SMOKE	SWBNET,	1.00
344-026	344-025	02/03/2020	265.00		URQUHART	ST ROCH AV	SMOKE	SWBNET,	1.00
344-027	344-025	02/03/2020	385.00		MUSIC	MARAIS	SMOKE	SWBNET,	1.00
344-027	363-011	02/03/2020	310.00		MARAIS	MUSIC	SMOKE	SWBNET,	1.00
344-028	344-027	02/03/2020	269.00		MARAIS	ST ROCH AV	SMOKE	SWBNET,	1.00
344-029	344-027	02/04/2020	285.00		MUSIC	ST CLAUDE AV	SMOKE	SWBNET,	1.00
344-030	344-029	02/04/2020	273.00		ST CLAUDE AV	ST ROCH AV	SMOKE	SWBNET,	1.00
344-031	343-013	02/04/2020	363.00		MUSIC	ST CLAUDE AV	SMOKE	SWBNET,	1.00

<u>STRUCT 1</u>	<u>STRUCT 2</u>	<u>INSP DATE</u>	<u>LENGTH</u>	<u>ADDRESS</u>	<u>STREET</u>	<u>CROSS STREET</u>	<u>ACTIVITY</u>	<u>INSPECTED BY</u>	<u>REPEAT</u>
344-032	344-031	02/04/2020	315.00		ST CLAUDE AV	ST ROCH AV	SMOKE	SWBNET,	1.00
344-033	343-019	02/04/2020	365.00		ST ROCH AV	ST CLAUDE AV	SMOKE	SWBNET,	1.00
344-034	344-033	02/04/2020	307.00		ST CLAUDE AV	SPAIN	SMOKE	SWBNET,	1.00
344-035	343-023	02/04/2020	365.00		SPAIN	ST CLAUDE AV	SMOKE	SWBNET,	1.00
344-036	344-035	02/04/2020	306.00		ST CLAUDE AV	MANDEVILLE	SMOKE	SWBNET,	1.00
344-037	343-025	02/04/2020	362.00		MANDEVILLE	ST CLAUDE AV	SMOKE	SWBNET,	1.00
344-038	344-037	02/04/2020	283.00		ST CLAUDE AV	MARIGNY	SMOKE	SWBNET,	1.00
344-039	343-044	02/04/2020	315.00		MARIGNY	ST CLAUDE AV	SMOKE	SWBNET,	1.00
344-040	325-021	02/04/2020	120.00		ST CLAUDE AV	ELYSIAN FIELDS AV	SMOKE	SWBNET,	1.00
344-041	344-040	02/04/2020	293.00		ELYSIAN FIELDS AV	N RAMPART	SMOKE	SWBNET,	1.00
344-042	344-040	02/04/2020	294.00		ST CLAUDE AV	MARIGNY	SMOKE	SWBNET,	1.00
344-043	345-028	02/04/2020	388.00		ST ROCH AV	N VILLERE	SMOKE	SWBNET,	1.00
344-044	344-043	02/04/2020	355.00		ST ROCH AV	URQUHART	SMOKE	SWBNET,	1.00
344-045	344-044	02/04/2020	383.00		ST ROCH AV	MARAIS	SMOKE	SWBNET,	1.00
344-046	344-045	02/04/2020	210.00		ST ROCH AV	ST CLAUDE AV	SMOKE	SWBNET,	1.00
344-047	345-026	02/04/2020	358.00		ST ROCH AV	N VILLERE	SMOKE	SWBNET,	1.00
344-048	344-047	02/04/2020	382.00		ST ROCH AV	URQUHART	SMOKE	SWBNET,	1.00
344-049	344-048	02/04/2020	379.00		ST ROCH AV	MARAIS	SMOKE	SWBNET,	1.00
344-050	344-049	02/04/2020	215.00		ST ROCH AV	ST CLAUDE AV	SMOKE	SWBNET,	1.00
344-051	345-001	02/04/2020	377.00		ELYSIAN FIELDS AV	N VILLERE	SMOKE	SWBNET,	1.00
344-052	344-051	02/04/2020	360.00		ELYSIAN FIELDS AV	URQUHART	SMOKE	SWBNET,	1.00
344-053	344-052	02/04/2020	375.00		ELYSIAN FIELDS AV	MARAIS	SMOKE	SWBNET,	1.00
344-054	344-053	02/04/2020	240.00		ELYSIAN FIELDS AV	ST CLAUDE AV	SMOKE	SWBNET,	1.00
345-001	326-037	04/22/2020	137.00		N ROBERTSON	ELYSIAN FIELDS AV	SMOKE	SWBNET,	1.00
345-002	345-001	04/22/2020	200.00		ELYSIAN FIELDS AV	N ROBERTSON	SMOKE	SWBNET,	1.00
345-003	345-002	04/22/2020	165.00		ELYSIAN FIELDS AV	N CLAIBORNE AV	SMOKE	SWBNET,	1.00
345-004	345-001	04/22/2020	345.00		N ROBERTSON	MARIGNY	SMOKE	SWBNET,	1.00
345-005	345-004	05/01/2020	14.00		MARIGNY	N ROBERTSON	SMOKE	SWBNET,	1.00
345-006	345-005	04/22/2020	304.00		MARIGNY	N CLAIBORNE AV	SMOKE	SWBNET,	1.00
345-007	345-006	01/22/2020	35.00		MARIGNY	N CLAIBORNE AV	SMOKE	SWBNET,	1.00

<u>STRUCT 1</u>	<u>STRUCT 2</u>	<u>INSP DATE</u>	<u>LENGTH</u>	<u>ADDRESS</u>	<u>STREET</u>	<u>CROSS STREET</u>	<u>ACTIVITY</u>	<u>INSPECTED BY</u>	<u>REPEAT</u>
345-008	345-007	04/22/2020	13.00		N CLAIBORNE AV	MARIGNY	SMOKE	SWBNET,	1.00
345-009	345-008	04/22/2020	265.00		N CLAIBORNE AV	MANDEVILLE	SMOKE	SWBNET,	1.00
345-010	345-005	04/22/2020	63.00		N ROBERTSON	ELYSIAN FIELDS AV	SMOKE	SWBNET,	1.00
345-011	345-010	04/22/2020	78.00		N ROBERTSON	ELYSIAN FIELDS AV	SMOKE	SWBNET,	1.00
345-012	345-011	04/22/2020	80.00		N ROBERTSON	ELYSIAN FIELDS AV	SMOKE	SWBNET,	1.00
345-013	345-004	04/22/2020	12.00		MARIGNY	N ROBERTSON	SMOKE	SWBNET,	1.00
345-014	345-013	04/22/2020	330.00		N ROBERTSON	MANDEVILLE	SMOKE	SWBNET,	1.00
345-015	345-004	05/01/2020	360.00		N ROBERTSON	MANDEVILLE	SMOKE	SWBNET,	1.00
345-015	345-014	04/22/2020	20.00		N ROBERTSON	MANDEVILLE	SMOKE	SWBNET,	1.00
345-016	345-015	04/22/2020	318.00		MANDEVILLE	N CLAIBORNE AV	SMOKE	SWBNET,	1.00
345-017	345-015	04/22/2020	360.00		N ROBERTSON	SPAIN	SMOKE	SWBNET,	1.00
345-018	345-017	04/22/2020	10.00		SPAIN	N ROBERTSON	SMOKE	SWBNET,	1.00
345-019	345-018	04/22/2020	303.00		N ROBERTSON	MANDEVILLE	SMOKE	SWBNET,	1.00
345-020	345-017	04/23/2020	330.00		SPAIN	N CLAIBORNE AV	SMOKE	SWBNET,	1.00
345-021	345-020	04/23/2020	30.00		SPAIN	N CLAIBORNE AV	SMOKE	SWBNET,	1.00
345-022	345-021	04/23/2020	23.00		N CLAIBORNE AV	SPAIN	SMOKE	SWBNET,	1.00
345-023	345-022	04/23/2020	209.00		N CLAIBORNE AV	MANDEVILLE	SMOKE	SWBNET,	1.00
345-024	345-021	04/23/2020	21.00		N CLAIBORNE AV	SPAIN	SMOKE	SWBNET,	1.00
345-025	345-024	04/23/2020	169.00		N CLAIBORNE AV	ST ROCH AV	SMOKE	SWBNET,	1.00
345-026	345-017	04/23/2020	315.00		N ROBERTSON	ST ROCH AV	SMOKE	SWBNET,	1.00
345-027	345-026	04/23/2020	357.00		ST ROCH AV	N CLAIBORNE AV	SMOKE	SWBNET,	1.00
345-028	345-026	04/23/2020	88.00		N ROBERTSON	ST ROCH AV	SMOKE	SWBNET,	1.00
345-029	345-028	04/23/2020	357.00		ST ROCH AV	N CLAIBORNE AV	SMOKE	SWBNET,	1.00
345-030	345-028	04/23/2020	319.00		N ROBERTSON	MUSIC	SMOKE	SWBNET,	1.00
345-031	345-030	04/23/2020	320.00		MUSIC	N CLAIBORNE AV	SMOKE	SWBNET,	1.00
345-032	345-031	04/23/2020	37.00		MUSIC	N CLAIBORNE AV	SMOKE	SWBNET,	1.00
345-033	345-032	04/23/2020	25.00		N CLAIBORNE AV	MUSIC	SMOKE	SWBNET,	1.00
345-034	345-032	04/23/2020	24.00		N CLAIBORNE AV	MUSIC	SMOKE	SWBNET,	1.00
345-035	345-034	04/23/2020	177.00		N CLAIBORNE AV	ST ROCH AV	SMOKE	SWBNET,	1.00
345-036	346-043	04/23/2020	372.00		MANDEVILLE	N ROMAN	SMOKE	SWBNET,	1.00



<u>STRUCT 1</u>	<u>STRUCT 2</u>	<u>INSP DATE</u>	<u>LENGTH</u>	<u>ADDRESS</u>	<u>STREET</u>	<u>CROSS STREET</u>	<u>ACTIVITY</u>	<u>INSPECTED BY</u>	<u>REPEAT</u>
345-037	345-036	04/23/2020	363.00		N ROMAN	MARIGNY	SMOKE	SWBNET,	1.00
345-038	345-037	04/24/2020	325.00		N ROMAN	ELYSIAN FIELDS AV	SMOKE	SWBNET,	1.00
345-039	345-038	04/24/2020	370.00		ELYSIAN FIELDS AV	N DERBIGNY	SMOKE	SWBNET,	1.00
345-040	345-039	04/24/2020	310.00		ELYSIAN FIELDS AV	N CLAIBORNE AV	SMOKE	SWBNET,	1.00
345-041	345-036	04/24/2020	358.00		N ROMAN	SPAIN	SMOKE	SWBNET,	1.00
345-042	345-041	04/24/2020	303.00		N ROMAN	ST ROCH AV	SMOKE	SWBNET,	1.00
345-043	345-042	04/24/2020	372.00		ST ROCH AV	N DERBIGNY	SMOKE	SWBNET,	1.00
345-044	345-043	04/24/2020	315.00		ST ROCH AV	N CLAIBORNE AV	SMOKE	SWBNET,	1.00
345-046	345-037	04/24/2020	370.00		MARIGNY	N DERBIGNY	SMOKE	SWBNET,	1.00
345-046	345-045	04/24/2020	360.00		N DERBIGNY	MARIGNY	SMOKE	SWBNET,	1.00
345-047	345-046	04/24/2020	290.00		N DERBIGNY	ELYSIAN FIELDS AV	SMOKE	SWBNET,	1.00
345-048	345-046	04/24/2020	355.00		MARIGNY	N CLAIBORNE AV	SMOKE	SWBNET,	1.00
345-049	345-041	04/24/2020	370.00		SPAIN	N DERBIGNY	SMOKE	SWBNET,	1.00
345-049	345-045	04/24/2020	359.00		N DERBIGNY	SPAIN	SMOKE	SWBNET,	1.00
345-050	345-049	04/24/2020	265.00		N DERBIGNY	ST ROCH AV	SMOKE	SWBNET,	1.00
345-051	345-049	04/24/2020	350.00		SPAIN	N CLAIBORNE AV	SMOKE	SWBNET,	1.00
345-053	345-045	04/24/2020	355.00		MANDEVILLE	N CLAIBORNE AV	SMOKE	SWBNET,	1.00
345-054	345-053	04/24/2020	280.00		N CLAIBORNE AV	SPAIN	SMOKE	SWBNET,	1.00
345-055	345-053	04/27/2020	309.00		N CLAIBORNE AV	MARIGNY	SMOKE	SWBNET,	1.00
345-056	346-031	04/27/2020	370.00		MUSIC	N ROMAN	SMOKE	SWBNET,	1.00
345-057	345-056	04/27/2020	270.00		N ROMAN	ST ROCH AV	SMOKE	SWBNET,	1.00
345-058	363-038	04/27/2020	380.00		N DERBIGNY	MUSIC	SMOKE	SWBNET,	1.00
345-059	345-058	04/27/2020	304.00		N DERBIGNY	ST ROCH AV	SMOKE	SWBNET,	1.00
345-060	345-059	04/27/2020	330.00		ST ROCH AV	N ROMAN	SMOKE	SWBNET,	1.00
345-061	345-059	04/27/2020	310.00		ST ROCH AV	N CLAIBORNE AV	SMOKE	SWBNET,	1.00
345-062	345-058	04/27/2020	350.00		MUSIC	N CLAIBORNE AV	SMOKE	SWBNET,	1.00
345-063	345-062	04/27/2020	270.00		N CLAIBORNE AV	ST ROCH AV	SMOKE	SWBNET,	1.00
345-064	345-048	04/27/2020	275.00		N CLAIBORNE AV	ELYSIAN FIELDS AV	SMOKE	SWBNET,	1.00
346-001	347-010	04/27/2020	375.00		MANDEVILLE	N MIRO	SMOKE	SWBNET,	1.00
346-002	346-001	04/27/2020	360.00		N MIRO	SPAIN	SMOKE	SWBNET,	1.00

<u>STRUCT 1</u>	<u>STRUCT 2</u>	<u>INSP DATE</u>	<u>LENGTH</u>	<u>ADDRESS</u>	<u>STREET</u>	<u>CROSS STREET</u>	<u>ACTIVITY</u>	<u>INSPECTED BY</u>	<u>REPEAT</u>
346-002	347-019	04/27/2020	375.00		SPAIN	N MIRO	SMOKE	SWBNET,	1.00
346-003	346-002	04/27/2020	320.00		SPAIN	N GALVEZ	SMOKE	SWBNET,	1.00
346-004	346-002	04/27/2020	305.00		N MIRO	ST ROCH AV	SMOKE	SWBNET,	1.00
346-005	346-004	04/27/2020	315.00		ST ROCH AV	N GALVEZ	SMOKE	SWBNET,	1.00
346-006	346-001	04/27/2020	360.00		N MIRO	MARIGNY	SMOKE	SWBNET,	1.00
346-006	347-006	04/27/2020	370.00		MARIGNY	N MIRO	SMOKE	SWBNET,	1.00
346-007	346-006	04/28/2020	270.00		N MIRO	ELYSIAN FIELDS AV	SMOKE	SWBNET,	1.00
346-008	346-001	04/28/2020	372.00		MANDEVILLE	N GALVEZ	SMOKE	SWBNET,	1.00
346-009	346-006	04/28/2020	370.00		MARIGNY	N GALVEZ	SMOKE	SWBNET,	1.00
346-009	346-008	04/28/2020	360.00		N GALVEZ	MARIGNY	SMOKE	SWBNET,	1.00
346-010	346-009	04/28/2020	280.00		N GALVEZ	ELYSIAN FIELDS AV	SMOKE	SWBNET,	1.00
346-011	346-009	04/28/2020	325.00		MARIGNY	N JOHNSON	SMOKE	SWBNET,	1.00
346-012	346-008	04/27/2020	360.00		N GALVEZ	SPAIN	SMOKE	SWBNET,	1.00
346-013	346-012	04/27/2020	305.00		N GALVEZ	ST ROCH AV	SMOKE	SWBNET,	1.00
346-014	346-013	04/27/2020	315.00		ST ROCH AV	N JOHNSON	SMOKE	SWBNET,	1.00
346-015	346-013	04/28/2020	113.00		N GALVEZ	ST ROCH AV	SMOKE	SWBNET,	1.00
346-016	346-015	04/28/2020	320.00		ST ROCH AV	N JOHNSON	SMOKE	SWBNET,	1.00
346-017	346-015	04/28/2020	370.00		ST ROCH AV	N MIRO	SMOKE	SWBNET,	1.00
346-018	346-015	04/28/2020	304.00		N GALVEZ	MUSIC	SMOKE	SWBNET,	1.00
346-019	346-018	04/28/2020	370.00		MUSIC	N MIRO	SMOKE	SWBNET,	1.00
346-020	346-019	05/01/2020	265.00		N MIRO	ST ROCH AV	SMOKE	SWBNET,	1.00
346-021	346-019	04/28/2020	305.00		N MIRO	ARTS	SMOKE	SWBNET,	1.00
346-022	346-018	04/28/2020	360.00		N GALVEZ	ARTS	SMOKE	SWBNET,	1.00
346-022	346-023	04/28/2020	369.00		ARTS	N GALVEZ	SMOKE	SWBNET,	1.00
346-023	347-038	04/28/2020	375.00		ARTS	N MIRO	SMOKE	SWBNET,	1.00
346-024	346-018	04/28/2020	370.00		MUSIC	N JOHNSON	SMOKE	SWBNET,	1.00
346-024	346-029	04/28/2020	360.00		N JOHNSON	MUSIC	SMOKE	SWBNET,	1.00
346-025	346-024	04/28/2020	170.00		N JOHNSON	ST ROCH AV	SMOKE	SWBNET,	1.00
346-026	346-025	04/28/2020	370.00		ST ROCH AV	N PRIEUR	SMOKE	SWBNET,	1.00
346-027	346-026	04/28/2020	315.00		ST ROCH AV	N ROMAN	SMOKE	SWBNET,	1.00

<u>STRUCT 1</u>	<u>STRUCT 2</u>	<u>INSP DATE</u>	<u>LENGTH</u>	<u>ADDRESS</u>	<u>STREET</u>	<u>CROSS STREET</u>	<u>ACTIVITY</u>	<u>INSPECTED BY</u>	<u>REPEAT</u>
346-028	346-024	04/28/2020	315.00		MUSIC	N PRIEUR	SMOKE	SWBNET,	1.00
346-029	346-022	04/29/2020	370.00		ARTS	N JOHNSON	SMOKE	SWBNET,	1.00
346-030	346-029	04/29/2020	370.00		ARTS	N PRIEUR	SMOKE	SWBNET,	1.00
346-031	346-030	04/29/2020	363.00		N PRIEUR	MUSIC	SMOKE	SWBNET,	1.00
346-032	346-008	04/29/2020	371.00		MANDEVILLE	N JOHNSON	SMOKE	SWBNET,	1.00
346-033	346-032	04/29/2020	359.00		N JOHNSON	MARIGNY	SMOKE	SWBNET,	1.00
346-034	346-033	04/29/2020	325.00		N JOHNSON	ELYSIAN FIELDS AV	SMOKE	SWBNET,	1.00
346-035	346-034	04/29/2020	370.00		ELYSIAN FIELDS AV	N PRIEUR	SMOKE	SWBNET,	1.00
346-036	346-035	05/18/2019	312.00		ELYSIAN FIELDS AV	N ROMAN	SMOKE	SWBNET,	1.00
346-037	346-032	05/18/2019	360.00		N JOHNSON	SPAIN	SMOKE	SWBNET,	1.00
346-038	346-052	05/22/2019	295.00		SPAIN	N GALVEZ	SMOKE	SWBNET,	1.00
346-039	346-037	05/18/2019	167.00		N JOHNSON	ST ROCH AV	SMOKE	SWBNET,	1.00
346-040	346-039	05/19/2019	370.00		ST ROCH AV	N PRIEUR	SMOKE	SWBNET,	1.00
346-041	346-040	05/19/2019	320.00		ST ROCH AV	N ROMAN	SMOKE	SWBNET,	1.00
346-042	346-037	05/19/2019	315.00		SPAIN	N PRIEUR	SMOKE	SWBNET,	1.00
346-043	346-032	05/19/2019	370.00		MANDEVILLE	N PRIEUR	SMOKE	SWBNET,	1.00
346-044	346-043	05/19/2019	360.00		N PRIEUR	SPAIN	SMOKE	SWBNET,	1.00
346-045	346-044	05/19/2019	316.00		SPAIN	N ROMAN	SMOKE	SWBNET,	1.00
346-046	346-033	05/19/2019	370.00		MARIGNY	N PRIEUR	SMOKE	SWBNET,	1.00
346-046	346-043	05/19/2019	360.00		N PRIEUR	MARIGNY	SMOKE	SWBNET,	1.00
346-047	346-046	05/19/2019	276.00		N PRIEUR	ELYSIAN FIELDS AV	SMOKE	SWBNET,	1.00
346-048	346-046	05/19/2019	320.00		MARIGNY	N ROMAN	SMOKE	SWBNET,	1.00
346-049	347-004	05/19/2019	90.00		ELYSIAN FIELDS AV	N MIRO	SMOKE	SWBNET,	1.00
346-050	346-049	05/19/2019	370.00		ELYSIAN FIELDS AV	N GALVEZ	SMOKE	SWBNET,	1.00
346-051	346-050	05/19/2019	320.00		ELYSIAN FIELDS AV	N JOHNSON	SMOKE	SWBNET,	1.00
346-052	346-037	05/22/2019	20.00		SPAIN	N JOHNSON	SMOKE	SWBNET,	1.00
347-001	328-050	05/19/2019	90.00		N TONTI	ELYSIAN FIELDS AV	SMOKE	SWBNET,	1.00
347-002	347-001	05/19/2019	165.00		ELYSIAN FIELDS AV	N TONTI	SMOKE	SWBNET,	1.00
347-003	347-002	05/19/2019	191.00		ELYSIAN FIELDS AV	N MIRO	SMOKE	SWBNET,	1.00
347-004	347-003	05/19/2019	47.00		ELYSIAN FIELDS AV	N MIRO	SMOKE	SWBNET,	1.00

<u>STRUCT 1</u>	<u>STRUCT 2</u>	<u>INSP DATE</u>	<u>LENGTH</u>	<u>ADDRESS</u>	<u>STREET</u>	<u>CROSS STREET</u>	<u>ACTIVITY</u>	<u>INSPECTED BY</u>	<u>REPEAT</u>
347-005	347-002	05/19/2019	140.00		ELYSIAN FIELDS AV	N TONTI	SMOKE	SWBNET,	1.00
347-006	347-005	05/20/2019	78.00		N TONTI	MARIGNY	SMOKE	SWBNET,	1.00
347-007	347-006	05/20/2019	20.00		MARIGNY	N TONTI	SMOKE	SWBNET,	1.00
347-008	347-007	05/20/2019	56.00		MARIGNY	N ROCHEBLAVE	SMOKE	SWBNET,	1.00
347-009	347-007	05/20/2019	303.00		N TONTI	MANDEVILLE	SMOKE	SWBNET,	1.00
347-010	347-006	05/22/2019	360.00		N TONTI	MANDEVILLE	SMOKE	SWBNET,	1.00
347-011	347-010	05/20/2019	370.00		MANDEVILLE	N ROCHEBLAVE	SMOKE	SWBNET,	1.00
347-012	347-011	05/20/2019	155.00		MANDEVILLE	N DORGENOIS	SMOKE	SWBNET,	1.00
347-013	347-012	05/20/2019	15.00		MANDEVILLE	N DORGENOIS	SMOKE	SWBNET,	1.00
347-014	347-013	05/20/2019	200.00		MANDEVILLE	N DORGENOIS	SMOKE	SWBNET,	1.00
347-015	347-014	05/20/2019	262.00		N DORGENOIS	MARIGNY	SMOKE	SWBNET,	1.00
347-016	347-015	05/20/2019	109.00		MARIGNY	N DORGENOIS	SMOKE	SWBNET,	1.00
347-017	347-016	05/20/2019	54.00		MARIGNY	N ROCHEBLAVE	SMOKE	SWBNET,	1.00
347-019	347-010	05/20/2019	356.00		N TONTI	SPAIN	SMOKE	SWBNET,	1.00
347-020	347-019	05/20/2019	300.00		N TONTI	ST ROCH AV	SMOKE	SWBNET,	1.00
347-021	347-020	05/20/2019	316.00		ST ROCH AV	N MIRO	SMOKE	SWBNET,	1.00
347-022	347-020	05/20/2019	375.00		ST ROCH AV	N ROCHEBLAVE	SMOKE	SWBNET,	1.00
347-023	347-022	05/20/2019	315.00		ST ROCH AV	N DORGENOIS	SMOKE	SWBNET,	1.00
347-024	347-019	05/20/2019	350.00		SPAIN	N ROCHEBLAVE	SMOKE	SWBNET,	1.00
347-025	347-011	05/21/2019	357.00		N ROCHEBLAVE	SPAIN	SMOKE	SWBNET,	1.00
347-025	347-024	05/21/2019	20.00		SPAIN	N ROCHEBLAVE	SMOKE	SWBNET,	1.00
347-026	347-025	05/20/2019	265.00		N ROCHEBLAVE	ST ROCH AV	SMOKE	SWBNET,	1.00
347-027	347-025	05/20/2019	370.00		SPAIN	N DORGENOIS	SMOKE	SWBNET,	1.00
347-028	347-027	05/21/2019	302.00		N DORGENOIS	ST ROCH AV	SMOKE	SWBNET,	1.00
347-029	347-028	05/20/2019	375.00		ST ROCH AV	LAW	SMOKE	SWBNET,	1.00
347-030	347-029	05/21/2019	20.00		ST ROCH AV	LAW	SMOKE	SWBNET,	1.00
347-032	347-027	05/20/2019	150.00		SPAIN	LAW	SMOKE	SWBNET,	1.00
347-033	347-032	05/21/2019	48.00		SPAIN	LAW	SMOKE	SWBNET,	1.00
347-034	347-033	05/21/2019	48.00		SPAIN	LAW	SMOKE	SWBNET,	1.00
347-035	347-034	05/21/2019	149.00		SPAIN	LAW	SMOKE	SWBNET,	1.00

<u>STRUCT 1</u>	<u>STRUCT 2</u>	<u>INSP DATE</u>	<u>LENGTH</u>	<u>ADDRESS</u>	<u>STREET</u>	<u>CROSS STREET</u>	<u>ACTIVITY</u>	<u>INSPECTED BY</u>	<u>REPEAT</u>
347-036	347-035	05/20/2019	290.00		LAW	MANDEVILLE	SMOKE	SWBNET,	1.00
347-037	347-035	05/21/2019	127.00		LAW	ST ROCH AV	SMOKE	SWBNET,	1.00
347-038	365-006	05/21/2019	359.00		N TONTI	ARTS	SMOKE	SWBNET,	1.00
347-039	347-038	05/22/2019	360.00		N TONTI	MUSIC	SMOKE	SWBNET,	1.00
347-040	347-039	05/22/2019	308.00		N TONTI	ST ROCH AV	SMOKE	SWBNET,	1.00
347-041	347-040	05/22/2019	313.00		ST ROCH AV	N ROCHEBLAVE	SMOKE	SWBNET,	1.00
347-042	347-039	05/22/2019	185.00		MUSIC	PEACE CT	SMOKE	SWBNET,	1.00
347-043	347-042	05/22/2019	200.00		PEACE CT	ST ROCH AV	SMOKE	SWBNET,	1.00
347-044	347-042	05/22/2019	290.00		PEACE CT	ARTS	SMOKE	SWBNET,	1.00
347-045	347-038	05/22/2019	370.00		ARTS	N ROCHEBLAVE	SMOKE	SWBNET,	1.00
347-046	347-042	04/29/2020	185.00		MUSIC	N ROCHEBLAVE	SMOKE	SWBNET,	1.00
347-046	347-045	04/29/2020	360.00		N ROCHEBLAVE	MUSIC	SMOKE	SWBNET,	1.00
347-047	347-046	04/29/2020	310.00		N ROCHEBLAVE	ST ROCH AV	SMOKE	SWBNET,	1.00
347-048	347-047	04/29/2020	315.00		ST ROCH AV	N DORGENOIS	SMOKE	SWBNET,	1.00
347-050	347-046	04/29/2020	375.00		MUSIC	N DORGENOIS	SMOKE	SWBNET,	1.00
347-050	347-049	04/29/2020	362.00		N DORGENOIS	MUSIC	SMOKE	SWBNET,	1.00
347-051	347-050	04/29/2020	313.00		N DORGENOIS	ST ROCH AV	SMOKE	SWBNET,	1.00
347-052	347-051	04/29/2020	315.00		ST ROCH AV	LAW	SMOKE	SWBNET,	1.00
347-053	347-049	04/29/2020	370.00		ARTS	LAW	SMOKE	SWBNET,	1.00
347-054	347-053	04/29/2020	305.00		LAW	MUSIC	SMOKE	SWBNET,	1.00
347-055	347-050	04/29/2020	375.00		MUSIC	LAW	SMOKE	SWBNET,	1.00
347-056	347-055	04/29/2020	311.00		LAW	ST ROCH AV	SMOKE	SWBNET,	1.00
347-057	346-019	04/29/2020	322.00		MUSIC	N TONTI	SMOKE	SWBNET,	1.00
347-058	346-017	04/29/2020	348.00		ST ROCH AV	N TONTI	SMOKE	SWBNET,	1.00
348-001	349-038	09/08/2022	368.00		MANDEVILLE	AGRICULTURE	SMOKE	SWBNET,	1.00
348-004	348-003	09/08/2022	360.00		INDUSTRY	MARIGNY	SMOKE	SWBNET,	1.00
348-005	348-004	09/08/2022	195.00		MARIGNY	FLORIDA AV	SMOKE	SWBNET,	1.00
348-006	348-005	09/08/2022	110.00		MARIGNY	FLORIDA AV	SMOKE	SWBNET,	1.00
348-007	348-003	09/08/2022	360.00		INDUSTRY	SPAIN	SMOKE	SWBNET,	1.00
348-008	348-007	09/08/2022	235.00		INDUSTRY	ST ROCH AV	SMOKE	SWBNET,	1.00

<u>STRUCT 1</u>	<u>STRUCT 2</u>	<u>INSP DATE</u>	<u>LENGTH</u>	<u>ADDRESS</u>	<u>STREET</u>	<u>CROSS STREET</u>	<u>ACTIVITY</u>	<u>INSPECTED BY</u>	<u>REPEAT</u>
348-009	348-007	09/09/2022	320.00		SPAIN	FLORIDA AV	SMOKE	SWBNET,	1.00
348-010	348-003	09/13/2022	350.00		MANDEVILLE	FLORIDA AV	SMOKE	SWBNET,	1.00
348-011	348-010	09/09/2022	305.00		FLORIDA AV	SPAIN	SMOKE	SWBNET,	1.00
348-012	348-010	09/09/2022	305.00		FLORIDA AV	MARIGNY	SMOKE	SWBNET,	1.00
348-014	348-013	09/09/2022	270.00		AGRICULTURE	ELYSIAN FIELDS AV	SMOKE	SWBNET,	1.00
348-015	348-013	09/09/2022	264.00		AGRICULTURE	MANDEVILLE	SMOKE	SWBNET,	1.00
348-016	348-013	09/09/2022	317.00		MARIGNY	INDUSTRY	SMOKE	SWBNET,	1.00
348-017	349-051	09/09/2022	371.00		ELYSIAN FIELDS AV	AGRICULTURE	SMOKE	SWBNET,	1.00
348-018	349-028	09/09/2022	370.00		SPAIN	AGRICULTURE	SMOKE	SWBNET,	1.00
348-019	348-018	09/13/2022	272.00		SPAIN	INDUSTRY	SMOKE	SWBNET,	1.00
348-020	349-024	09/09/2022	370.00		ST ROCH AV	AGRICULTURE	SMOKE	SWBNET,	1.00
348-021	348-020	09/09/2022	139.00		AGRICULTURE	SPAIN	SMOKE	SWBNET,	1.00
348-022	348-020	09/09/2022	374.00		ST ROCH AV	INDUSTRY	SMOKE	SWBNET,	1.00
348-023	348-022	09/09/2022	155.00		ST ROCH AV	FLORIDA AV	SMOKE	SWBNET,	1.00
348-024	349-013	09/09/2022	205.00		AGRICULTURE	MUSIC	SMOKE	SWBNET,	1.00
348-025	348-024	09/09/2022	225.00		AGRICULTURE	ST ROCH AV	SMOKE	SWBNET,	1.00
348-026	348-025	09/09/2022	316.00		ST ROCH AV	INDUSTRY	SMOKE	SWBNET,	1.00
348-027	366-023	04/29/2020	360.00		INDUSTRY	ARTS	SMOKE	SWBNET,	1.00
348-028	348-027	05/01/2020	320.00		ARTS	AGRICULTURE	SMOKE	SWBNET,	1.00
348-029	348-027	04/29/2020	315.00		ARTS	FLORIDA AV	SMOKE	SWBNET,	1.00
348-030	347-053	04/29/2020	355.00		ARTS	FLORIDA AV	SMOKE	SWBNET,	1.00
348-031	348-030	04/29/2020	305.00		FLORIDA AV	MUSIC	SMOKE	SWBNET,	1.00
348-032	347-055	04/29/2020	358.00		MUSIC	FLORIDA AV	SMOKE	SWBNET,	1.00
348-033	348-032	05/01/2020	190.00		FLORIDA AV	ST ROCH AV	SMOKE	SWBNET,	1.00
348-034	347-056	05/01/2020	315.00		ST ROCH AV	FLORIDA AV	SMOKE	SWBNET,	1.00
348-035	347-030	05/01/2020	335.00		ST ROCH AV	FLORIDA AV	SMOKE	SWBNET,	1.00
348-036	348-035	05/01/2020	249.00		FLORIDA AV	SPAIN	SMOKE	SWBNET,	1.00
348-037	347-035	05/01/2020	188.00		SPAIN	IDEAL CT	SMOKE	SWBNET,	1.00
348-038	348-037	05/01/2020	122.00		SPAIN	FLORIDA AV	SMOKE	SWBNET,	1.00
348-039	348-037	05/01/2020	198.00		IDEAL PL	ST ROCH AV	SMOKE	SWBNET,	1.00

<u>STRUCT 1</u>	<u>STRUCT 2</u>	<u>INSP DATE</u>	<u>LENGTH</u>	<u>ADDRESS</u>	<u>STREET</u>	<u>CROSS STREET</u>	<u>ACTIVITY</u>	<u>INSPECTED BY</u>	<u>REPEAT</u>
348-040	329-036	05/01/2020	173.00		HOPE	ELYSIAN FIELDS AV	SMOKE	SWBNET,	1.00
349-002	349-001	09/09/2022	21.00		ARTS	TREASURE	SMOKE	SWBNET,	1.00
349-003	349-002	09/09/2022	83.00		ARTS	ABUNDANCE	SMOKE	SWBNET,	1.00
349-004	349-002	09/09/2022	205.00		TREASURE	MUSIC	SMOKE	SWBNET,	1.00
349-005	349-001	09/09/2022	363.00		ARTS	BENEFIT	SMOKE	SWBNET,	1.00
349-008	349-001	09/09/2022	358.00		TREASURE	MUSIC	SMOKE	SWBNET,	1.00
349-009	349-008	09/09/2022	375.00		MUSIC	BENEFIT	SMOKE	SWBNET,	1.00
349-010	349-009	09/09/2022	310.00		BENEFIT	ST ROCH AV	SMOKE	SWBNET,	1.00
349-011	349-008	09/09/2022	373.00		MUSIC	ABUNDANCE	SMOKE	SWBNET,	1.00
349-013	349-011	09/09/2022	182.00		MUSIC	AGRICULTURE	SMOKE	SWBNET,	1.00
349-014	349-008	09/09/2022	310.00		TREASURE	ST ROCH AV	SMOKE	SWBNET,	1.00
349-015	349-014	09/09/2022	235.00		ST ROCH AV	BENEFIT	SMOKE	SWBNET,	1.00
349-016	349-014	09/09/2022	20.00		ST ROCH AV	TREASURE	SMOKE	SWBNET,	1.00
349-017	349-016	09/09/2022	230.00		TREASURE	MUSIC	SMOKE	SWBNET,	1.00
349-018	349-056	09/13/2022	20.00	3003	ST ROCH AV	ABUNDANCE	SMOKE	SWBNET,	1.00
349-019	349-018	09/09/2022	315.00		ST ROCH AV	AGRICULTURE	SMOKE	SWBNET,	1.00
349-020	349-014	09/12/2022	108.00		TREASURE	ST ROCH AV	SMOKE	SWBNET,	1.00
349-021	349-020	09/12/2022	374.00		ST ROCH AV	BENEFIT	SMOKE	SWBNET,	1.00
349-022	349-020	09/12/2022	20.00		ST ROCH AV	TREASURE	SMOKE	SWBNET,	1.00
349-023	349-022	09/09/2022	140.00		TREASURE	SPAIN	SMOKE	SWBNET,	1.00
349-024	349-022	09/12/2022	355.00		ST ROCH AV	ABUNDANCE	SMOKE	SWBNET,	1.00
349-025	349-020	09/12/2022	308.00		TREASURE	SPAIN	SMOKE	SWBNET,	1.00
349-026	349-025	09/13/2022	370.00		SPAIN	BENEFIT	SMOKE	SWBNET,	1.00
349-027	349-026	09/12/2022	239.00		BENEFIT	ST ROCH AV	SMOKE	SWBNET,	1.00
349-028	349-025	09/12/2022	375.00		SPAIN	ABUNDANCE	SMOKE	SWBNET,	1.00
349-029	349-028	09/12/2022	153.00		ABUNDANCE	ST ROCH AV	SMOKE	SWBNET,	1.00
349-030	349-025	09/12/2022	363.00		TREASURE	MANDEVILLE	SMOKE	SWBNET,	1.00
349-031	349-030	09/12/2022	20.00		MANDEVILLE	TREASURE	SMOKE	SWBNET,	1.00
349-032	349-031	09/12/2022	212.00		TREASURE	SPAIN	SMOKE	SWBNET,	1.00
349-033	349-031	09/12/2022	296.00		MANDEVILLE	BENEFIT	SMOKE	SWBNET,	1.00

<u>STRUCT 1</u>	<u>STRUCT 2</u>	<u>INSP DATE</u>	<u>LENGTH</u>	<u>ADDRESS</u>	<u>STREET</u>	<u>CROSS STREET</u>	<u>ACTIVITY</u>	<u>INSPECTED BY</u>	<u>REPEAT</u>
349-034	349-026	09/12/2022	365.00		BENEFIT	MANDEVILLE	SMOKE	SWBNET,	1.00
349-034	349-033	09/12/2022	53.00		MANDEVILLE	BENEFIT	SMOKE	SWBNET,	1.00
349-035	349-030	09/12/2022	20.00		MANDEVILLE	TREASURE	SMOKE	SWBNET,	1.00
349-036	349-035	09/12/2022	34.00		TREASURE	MANDEVILLE	SMOKE	SWBNET,	1.00
349-037	349-036	09/12/2022	275.00		TREASURE	MARIGNY	SMOKE	SWBNET,	1.00
349-038	349-035	09/12/2022	358.00		MANDEVILLE	ABUNDANCE	SMOKE	SWBNET,	1.00
349-039	349-030	09/12/2022	363.00		TREASURE	MARIGNY	SMOKE	SWBNET,	1.00
349-040	349-039	09/12/2022	371.00		MARIGNY	BENEFIT	SMOKE	SWBNET,	1.00
349-044	349-039	09/12/2022	378.00		MARIGNY	ABUNDANCE	SMOKE	SWBNET,	1.00
349-045	349-044	09/12/2022	194.00		ABUNDANCE	ELYSIAN FIELDS AV	SMOKE	SWBNET,	1.00
349-047	349-039	09/12/2022	322.00		TREASURE	ELYSIAN FIELDS AV	SMOKE	SWBNET,	1.00
349-048	349-047	09/12/2022	20.00		ELYSIAN FIELDS AV	TREASURE	SMOKE	SWBNET,	1.00
349-049	349-048	09/12/2022	227.00		TREASURE	MARIGNY	SMOKE	SWBNET,	1.00
349-050	349-047	09/12/2022	300.00		ELYSIAN FIELDS AV	BENEFIT	SMOKE	SWBNET,	1.00
349-051	349-048	09/12/2022	356.00		ELYSIAN FIELDS AV	ABUNDANCE	SMOKE	SWBNET,	1.00
349-052	349-040	09/12/2022	295.00		BENEFIT	MANDEVILLE	SMOKE	SWBNET,	1.00
349-053	349-038	09/13/2022	137.00		ABUNDANCE	SPAIN	SMOKE	SWBNET,	1.00
349-055	349-016	09/13/2022	20.00	3037	ST ROCH AV	TREASURE	SMOKE	SWBNET,	1.00
349-056	349-055	09/13/2022	315.00	3003	ST ROCH AV	ABUNDANCE	SMOKE	SWBNET,	1.00
350-001	349-042	09/12/2022	120.00		MARIGNY	HUMANITY	SMOKE	SWBNET,	1.00
350-002	350-001	09/12/2022	330.00		HUMANITY	ELYSIAN FIELDS AV	SMOKE	SWBNET,	1.00
350-004	350-001	09/12/2022	371.00		MARIGNY	PLEASURE	SMOKE	SWBNET,	1.00
350-006	350-004	09/13/2022	370.00		MARIGNY	LAFRENIERE	SMOKE	SWBNET,	1.00
350-007	350-006	09/13/2022	327.00		LAFRENIERE	ELYSIAN FIELDS AV	SMOKE	SWBNET,	1.00
350-008	350-007	09/13/2022	275.00		ELYSIAN FIELDS AV	PLEASURE	SMOKE	SWBNET,	1.00
350-009	350-007	09/13/2022	320.00		ELYSIAN FIELDS AV	SERE	SMOKE	SWBNET,	1.00
350-010	350-006	09/13/2022	373.00		MARIGNY	SERE	SMOKE	SWBNET,	1.00
350-011	350-010	09/13/2022	325.00		SERE	ELYSIAN FIELDS AV	SMOKE	SWBNET,	1.00
350-013	350-010	09/13/2022	305.00		SERE	MANDEVILLE	SMOKE	SWBNET,	1.00
352-024	352-023	01/31/2018	373.00		MARIGNY	MANDOLIN	TV	DCGCTV,	1.00



<u>STRUCT 1</u>	<u>STRUCT 2</u>	<u>INSP DATE</u>	<u>LENGTH</u>	<u>ADDRESS</u>	<u>STREET</u>	<u>CROSS STREET</u>	<u>ACTIVITY</u>	<u>INSPECTED BY</u>	<u>REPEAT</u>
352-029	352-028	01/25/2018	200.00		GENTILLY RD	ELYSIAN FIELDS AV	TV	DCGCTV,	1.00
352-030	352-028	01/25/2018	413.00		GENTILLY RD	MANDEVILLE	TV	DCGCTV,	1.00
352-032	352-031	01/31/2018	373.00		ELYSIAN FIELDS AV	MANDOLIN	TV	DCGCTV,	1.00
352-033	352-032	05/27/2021	374.00		ELYSIAN FIELDS AV	PELOPIDAS	SMOKE	SWBNET,	1.00
352-034	352-033	05/27/2021	320.00		ELYSIAN FIELDS AV	GENTILLY RD	SMOKE	SWBNET,	1.00
353-033	353-032	02/09/2021	410.00		FRANKLIN AV	GENTILLY RD	TV	DCGCTV,	1.00
353-034	353-033	02/09/2021	420.00		FRANKLIN AV	GENTILLY RD	TV	DCGCTV,	1.00
354-001	355-003	02/22/2021	50.00		SELMA	ST ROCH AV	TV	DCGCTV,	1.00
354-002	354-001	02/04/2021	292.00		ST ROCH AV	MIRABEAU AV	TV	DCGCTV,	1.00
354-003	354-002	02/04/2021	292.00		ST ROCH AV	MIRABEAU AV	TV	DCGCTV,	1.00
354-004	354-001	02/04/2021	290.00		ST ROCH AV	DREUX AV	TV	DCGCTV,	1.00
354-005	354-004	02/04/2021	300.00		ST ROCH AV	DREUX AV	TV	DCGCTV,	1.00
354-007	354-006	02/04/2021	315.00		MUSIC	MIRABEAU AV	TV	DCGCTV,	1.00
354-008	354-007	02/04/2021	305.00		MUSIC	MIRABEAU AV	TV	DCGCTV,	1.00
354-009	354-008	02/04/2021	47.00		MUSIC	MIRABEAU AV	TV	DCGCTV,	1.00
354-010	354-006	02/04/2021	325.00		MUSIC	DREUX AV	TV	DCGCTV,	1.00
354-011	354-010	02/04/2021	328.00		MUSIC	DREUX AV	TV	DCGCTV,	1.00
354-012	354-011	02/03/2021	330.00		MUSIC	FILMORE AV	TV	DCGCTV,	1.00
354-013	354-011	02/03/2021	233.00		DREUX AV	ARTS	TV	DCGCTV,	1.00
354-014	354-011	02/03/2021	299.00		DREUX AV	ST ROCH AV	TV	DCGCTV,	1.00
354-015	354-014	02/04/2021	345.00		ST ROCH AV	FILMORE AV	TV	DCGCTV,	1.00
354-016	354-006	02/18/2021	290.00		SELMA	ARTS	TV	DCGCTV,	1.00
354-017	354-016	02/05/2021	310.00		ARTS	MIRABEAU AV	TV	DCGCTV,	1.00
354-018	354-017	02/05/2021	310.00		ARTS	MIRABEAU AV	TV	DCGCTV,	1.00
354-020	354-016	02/03/2021	320.00		ARTS	DREUX AV	TV	DCGCTV,	1.00
354-021	354-020	02/03/2021	334.00		ARTS	DREUX AV	TV	DCGCTV,	1.00
354-022	354-021	02/03/2021	233.00		DREUX AV	PAINTERS	TV	DCGCTV,	1.00
354-023	354-021	02/03/2021	318.00		ARTS	FILMORE AV	TV	DCGCTV,	1.00
354-024	354-016	02/16/2021	285.00		SELMA	PAINTERS	TV	DCGCTV,	1.00
354-025	354-024	02/05/2021	313.00		PAINTERS	MIRABEAU AV	TV	DCGCTV,	1.00

<u>STRUCT 1</u>	<u>STRUCT 2</u>	<u>INSP DATE</u>	<u>LENGTH</u>	<u>ADDRESS</u>	<u>STREET</u>	<u>CROSS STREET</u>	<u>ACTIVITY</u>	<u>INSPECTED BY</u>	<u>REPEAT</u>
354-026	354-025	02/05/2021	306.00		PAINTERS	MIRABEAU AV	TV	DCGCTV,	1.00
354-028	354-024	02/02/2021	323.00		PAINTERS	DREUX AV	TV	DCGCTV,	1.00
354-029	354-028	02/02/2021	327.00		PAINTERS	DREUX AV	TV	DCGCTV,	1.00
354-030	354-029	02/02/2021	233.00		DREUX AV	VENUS	TV	DCGCTV,	1.00
354-031	354-029	02/02/2021	320.00		PAINTERS	FILMORE AV	TV	DCGCTV,	1.00
354-032	354-024	02/10/2021	290.00		SELMA	VENUS	TV	DCGCTV,	1.00
354-033	354-032	02/08/2021	312.00		VENUS	MIRABEAU AV	TV	DCGCTV,	1.00
354-034	354-033	02/08/2021	307.00		VENUS	MIRABEAU AV	TV	DCGCTV,	1.00
354-036	354-035	02/09/2021	258.00		MIRABEAU AV	FRANKLIN AV	TV	DCGCTV,	1.00
354-037	354-036	02/09/2021	22.00		MIRABEAU AV	FRANKLIN AV	TV	DCGCTV,	1.00
354-038	354-032	02/02/2021	327.00		VENUS	DREUX AV	TV	DCGCTV,	1.00
354-039	354-038	02/02/2021	325.00		VENUS	DREUX AV	TV	DCGCTV,	1.00
354-040	354-039	02/02/2021	295.00		VENUS	FILMORE AV	TV	DCGCTV,	1.00
354-041	354-032	02/09/2021	277.00		SELMA	FRANKLIN AV	TV	DCGCTV,	1.00
354-042	354-041	02/09/2021	293.00		FRANKLIN AV	MIRABEAU AV	TV	DCGCTV,	1.00
354-043	354-042	02/09/2021	300.00		FRANKLIN AV	MIRABEAU AV	TV	DCGCTV,	1.00
354-044	354-041	05/27/2021	323.00		FRANKLIN AV	DREUX AV	SMOKE	SWBNET,	1.00
354-045	354-044	05/27/2021	330.00		FRANKLIN AV	DREUX AV	SMOKE	SWBNET,	1.00
354-046	354-045	05/27/2021	218.00		DREUX AV	VENUS	SMOKE	SWBNET,	1.00
354-047	354-045	05/27/2021	367.00		FRANKLIN AV	FILMORE AV	SMOKE	SWBNET,	1.00
354-049	360-014	05/27/2021	290.00		MUSIC	FILMORE AV	SMOKE	SWBNET,	1.00
355-001	355-SPS17	05/27/2021	10.00		SPAIN	SELMA	SMOKE	SWBNET,	1.00
355-002	355-001	05/27/2021	42.00		SPAIN	SELMA	SMOKE	SWBNET,	1.00
355-003	355-002	05/27/2021	270.00		SELMA	ST ROCH AV	SMOKE	SWBNET,	1.00
355-004	355-003	05/27/2021	401.00		ST ROCH AV	MIRABEAU AV	SMOKE	SWBNET,	1.00
355-005	355-004	05/28/2021	412.00		ST ROCH AV	MIRABEAU AV	SMOKE	SWBNET,	1.00
355-006	355-003	05/27/2021	320.00		ST ROCH AV	DREUX AV	SMOKE	SWBNET,	1.00
355-007	355-006	05/27/2021	332.00		ST ROCH AV	DREUX AV	SMOKE	SWBNET,	1.00
355-008	355-007	05/27/2021	246.00		DREUX AV	SPAIN	SMOKE	SWBNET,	1.00
355-009	355-007	05/27/2021	350.00		ST ROCH AV	FILMORE AV	SMOKE	SWBNET,	1.00

<u>STRUCT 1</u>	<u>STRUCT 2</u>	<u>INSP DATE</u>	<u>LENGTH</u>	<u>ADDRESS</u>	<u>STREET</u>	<u>CROSS STREET</u>	<u>ACTIVITY</u>	<u>INSPECTED BY</u>	<u>REPEAT</u>
355-011	355-010	05/27/2021	332.00		SPAIN	DREUX AV	SMOKE	SWBNET,	1.00
355-012	355-011	05/27/2021	300.00		SPAIN	DREUX AV	SMOKE	SWBNET,	1.00
355-013	355-012	05/27/2021	36.00		SPAIN	DREUX AV	SMOKE	SWBNET,	1.00
355-014	355-013	05/27/2021	415.00		SPAIN	FILMORE AV	SMOKE	SWBNET,	1.00
355-016	355-010	05/27/2021	30.00		SPAIN	SELMA	SMOKE	SWBNET,	1.00
355-017	355-016	05/27/2021	315.00		SPAIN	DREUX AV	SMOKE	SWBNET,	1.00
355-018	355-012	06/01/2021	35.00		DREUX AV	SPAIN	SMOKE	SWBNET,	1.00
355-019	355-018	05/27/2021	220.00		DREUX AV	MANDEVILLE	SMOKE	SWBNET,	1.00
355-020	355-018	05/27/2021	363.00		SPAIN	FILMORE AV	SMOKE	SWBNET,	1.00
355-021	355-016	05/27/2021	304.00		SPAIN	MIRABEAU AV	SMOKE	SWBNET,	1.00
355-022	355-021	05/27/2021	302.00		SPAIN	MIRABEAU AV	SMOKE	SWBNET,	1.00
355-023	355-016	05/27/2021	270.00		SELMA	MANDEVILLE	SMOKE	SWBNET,	1.00
355-024	355-023	05/27/2021	320.00		MANDEVILLE	DREUX AV	SMOKE	SWBNET,	1.00
355-025	355-024	05/27/2021	320.00		MANDEVILLE	DREUX AV	SMOKE	SWBNET,	1.00
355-026	355-025	05/27/2021	395.00		MANDEVILLE	FILMORE AV	SMOKE	SWBNET,	1.00
355-027	355-025	05/27/2021	235.00		DREUX AV	MARIGNY	SMOKE	SWBNET,	1.00
355-028	355-023	05/27/2021	290.00		SELMA	MARIGNY	SMOKE	SWBNET,	1.00
355-029	355-028	05/27/2021	320.00		MARIGNY	DREUX AV	SMOKE	SWBNET,	1.00
355-030	355-029	05/27/2021	322.00		MARIGNY	DREUX AV	SMOKE	SWBNET,	1.00
355-031	355-030	05/27/2021	322.00		MARIGNY	FILMORE AV	SMOKE	SWBNET,	1.00
355-032	355-030	05/27/2021	235.00		DREUX AV	WESTERN	SMOKE	SWBNET,	1.00
355-033	355-028	05/27/2021	290.00		SELMA	WESTERN	SMOKE	SWBNET,	1.00
355-034	355-033	05/27/2021	320.00		WESTERN	DREUX AV	SMOKE	SWBNET,	1.00
355-035	355-034	05/27/2021	320.00		WESTERN	DREUX AV	SMOKE	SWBNET,	1.00
355-036	355-035	05/27/2021	210.00		WESTERN	FILMORE AV	SMOKE	SWBNET,	1.00
355-037	355-033	05/27/2021	307.00		WESTERN	MIRABEAU AV	SMOKE	SWBNET,	1.00
355-038	355-037	05/27/2021	303.00		WESTERN	MIRABEAU AV	SMOKE	SWBNET,	1.00
355-039	355-038	05/27/2021	110.00		WESTERN	MIRABEAU AV	SMOKE	SWBNET,	1.00
355-039	355-040	05/27/2021	298.00		WESTERN	MIRABEAU AV	SMOKE	SWBNET,	1.00
355-040	352-038	05/27/2021	325.00		WESTERN	MIRABEAU AV	SMOKE	SWBNET,	1.00

<u>STRUCT 1</u>	<u>STRUCT 2</u>	<u>INSP DATE</u>	<u>LENGTH</u>	<u>ADDRESS</u>	<u>STREET</u>	<u>CROSS STREET</u>	<u>ACTIVITY</u>	<u>INSPECTED BY</u>	<u>REPEAT</u>
355-041	355-028	04/27/2021	310.00		MARIGNY	MIRABEAU AV	SMOKE	SWBNET,	1.00
355-042	355-041	05/27/2021	300.00		MARIGNY	MIRABEAU AV	SMOKE	SWBNET,	1.00
355-043	355-023	05/27/2021	305.00		MANDEVILLE	MIRABEAU AV	SMOKE	SWBNET,	1.00
355-044	355-043	05/27/2021	305.00		MANDEVILLE	MIRABEAU AV	SMOKE	SWBNET,	1.00
355-045	355-010	05/27/2021	280.00		SELMA	MANDEVILLE	SMOKE	SWBNET,	1.00
355-046	355-045	05/27/2021	356.00		SELMA	MARIGNY	SMOKE	SWBNET,	1.00
355-047	355-046	05/27/2021	390.00		SELMA	ELYSIAN FIELDS AV	SMOKE	SWBNET,	1.00
355-048	355-047	05/27/2021	235.00		ELYSIAN FIELDS AV	MIRABEAU AV	SMOKE	SWBNET,	1.00
355-049	355-045	05/27/2021	550.00		MANDEVILLE	DREUX AV	SMOKE	SWBNET,	1.00
355-050	355-049	05/28/2021	555.00		MANDEVILLE	FILMORE AV	SMOKE	SWBNET,	1.00
355-051	355-050	05/28/2021	238.00		FILMORE AV	SPAIN	SMOKE	SWBNET,	1.00
355-052	355-050	05/28/2021	55.00		FILMORE AV	MANDEVILLE	SMOKE	SWBNET,	1.00
355-053	355-052	05/28/2021	230.00		FILMORE AV	MARIGNY	SMOKE	SWBNET,	1.00
355-055	352-035	05/28/2021	325.00		MARIGNY	MIRABEAU AV	SMOKE	SWBNET,	1.00
355-056	355-055	05/28/2021	300.00		MARIGNY	MIRABEAU AV	SMOKE	SWBNET,	1.00
355-057	352-014	05/28/2021	325.00		MANDEVILLE	MIRABEAU AV	SMOKE	SWBNET,	1.00
355-058	355-057	05/28/2021	295.00		MANDEVILLE	MIRABEAU AV	SMOKE	SWBNET,	1.00
355-059	352-008	05/28/2021	320.00		SPAIN	MIRABEAU AV	SMOKE	SWBNET,	1.00
355-060	355-059	05/28/2021	290.00		SPAIN	MIRABEAU AV	SMOKE	SWBNET,	1.00
355-061	355-062	05/28/2021	45.00		SPAIN	SELMA	SMOKE	SWBNET,	1.00
355-062	355-063	06/01/2021	525.00		SPAIN	SELMA	SMOKE	SWBNET,	1.00
355-063	355-064	05/28/2021	81.00		SPAIN	SELMA	SMOKE	SWBNET,	1.00
355-064	352-046	05/28/2021	612.00		SPAIN	SELMA	SMOKE	SWBNET,	1.00
355-BP168	355-D1	05/28/2021	5.00		ST ROCH AV	MIRABEAU AV	SMOKE	SWBNET,	1.00
355-P1	355-BP168	05/28/2021	16.00		ST ROCH AV	MIRABEAU AV	SMOKE	SWBNET,	1.00
355-SPS17	355-061	05/28/2021	10.00		SPAIN	SELMA	SMOKE	SWBNET,	1.00
356-001	355-052	05/28/2021	229.00		MANDEVILLE	MITHRA	SMOKE	SWBNET,	1.00
356-002	356-001	05/28/2021	11.00		MITHRA	MANDEVILLE	SMOKE	SWBNET,	1.00
356-002	356-006	06/01/2021	305.00		MANDEVILLE	MITHRA	SMOKE	SWBNET,	1.00
356-003	356-002	05/28/2021	298.00		MITHRA	MARIGNY	SMOKE	SWBNET,	1.00

<u>STRUCT 1</u>	<u>STRUCT 2</u>	<u>INSP DATE</u>	<u>LENGTH</u>	<u>ADDRESS</u>	<u>STREET</u>	<u>CROSS STREET</u>	<u>ACTIVITY</u>	<u>INSPECTED BY</u>	<u>REPEAT</u>
356-004	356-002	05/28/2021	205.00		MANDEVILLE	FILMORE AV	SMOKE	SWBNET,	1.00
356-005	356-001	05/28/2021	311.00		MANDEVILLE	ODIN	SMOKE	SWBNET,	1.00
356-006	356-005	05/28/2021	10.00		MANDEVILLE	ODIN	SMOKE	SWBNET,	1.00
356-007	356-005	05/28/2021	62.00		MANDEVILLE	ODIN	SMOKE	SWBNET,	1.00
356-008	356-007	05/28/2021	362.00		ODIN	SPAIN	SMOKE	SWBNET,	1.00
356-009	356-008	05/28/2021	367.00		SPAIN	MENDEZ	SMOKE	SWBNET,	1.00
356-010	356-009	05/28/2021	225.00		SPAIN	PRENTISS AV	SMOKE	SWBNET,	1.00
356-011	356-009	05/28/2021	305.00		MENDEZ	ST ROCH AV	SMOKE	SWBNET,	1.00
356-012	356-011	05/28/2021	221.00		ST ROCH AV	ODIN	SMOKE	SWBNET,	1.00
356-013	356-011	05/28/2021	21.00		ST ROCH AV	MENDEZ	SMOKE	SWBNET,	1.00
356-014	356-013	05/28/2021	258.00		MENDEZ	SPAIN	SMOKE	SWBNET,	1.00
356-015	356-013	05/28/2021	180.00		ST ROCH AV	PRENTISS AV	SMOKE	SWBNET,	1.00
356-016	356-007	05/28/2021	363.00		ODIN	MARIGNY	SMOKE	SWBNET,	1.00
356-017	356-016	05/28/2021	265.00		MARIGNY	MENDEZ	SMOKE	SWBNET,	1.00
356-018	356-016	05/28/2021	20.00		MARIGNY	ODIN	SMOKE	SWBNET,	1.00
356-019	356-018	05/28/2021	315.00		ODIN	MANDEVILLE	SMOKE	SWBNET,	1.00
356-020	356-018	05/28/2021	253.00		ODIN	ELYSIAN FIELDS AV	SMOKE	SWBNET,	1.00
356-021	356-018	05/28/2021	345.00		MARIGNY	MITHRA	SMOKE	SWBNET,	1.00
356-022	356-021	05/28/2021	193.00		MITHRA	ELYSIAN FIELDS AV	SMOKE	SWBNET,	1.00
356-024	356-016	05/28/2021	324.00		ODIN	ELYSIAN FIELDS AV	SMOKE	SWBNET,	1.00
356-025	356-024	05/28/2021	370.00		ELYSIAN FIELDS AV	MENDEZ	SMOKE	SWBNET,	1.00
356-026	356-024	05/28/2021	370.00		ELYSIAN FIELDS AV	MITHRA	SMOKE	SWBNET,	1.00
356-027	356-026	05/28/2021	303.00		ELYSIAN FIELDS AV	FILMORE AV	SMOKE	SWBNET,	1.00
356-028	356-007	05/28/2021	370.00		MANDEVILLE	MENDEZ	SMOKE	SWBNET,	1.00
356-029	356-028	05/28/2021	303.00		MENDEZ	SPAIN	SMOKE	SWBNET,	1.00
356-030	356-028	05/28/2021	364.00		MENDEZ	MARIGNY	SMOKE	SWBNET,	1.00
356-031	356-030	05/28/2021	250.00		MENDEZ	ELYSIAN FIELDS AV	SMOKE	SWBNET,	1.00
356-032	356-028	05/28/2021	354.00		MANDEVILLE	PRENTISS AV	SMOKE	SWBNET,	1.00
356-033	356-032	05/28/2021	40.00		MANDEVILLE	PRENTISS AV	SMOKE	SWBNET,	1.00
356-034	356-032	05/28/2021	359.00		PRENTISS AV	SPAIN	SMOKE	SWBNET,	1.00

<u>STRUCT 1</u>	<u>STRUCT 2</u>	<u>INSP DATE</u>	<u>LENGTH</u>	<u>ADDRESS</u>	<u>STREET</u>	<u>CROSS STREET</u>	<u>ACTIVITY</u>	<u>INSPECTED BY</u>	<u>REPEAT</u>
356-035	356-034	05/28/2021	263.00		PRENTISS AV	ST ROCH AV	SMOKE	SWBNET,	1.00
356-037	356-036	05/28/2021	217.00		SPAIN	MITHRA	SMOKE	SWBNET,	1.00
356-038	356-037	05/28/2021	320.00		MITHRA	MANDEVILLE	SMOKE	SWBNET,	1.00
356-039	356-037	05/28/2021	311.00		MITHRA	ST ROCH AV	SMOKE	SWBNET,	1.00
356-040	356-039	05/28/2021	220.00		ST ROCH AV	ODIN	SMOKE	SWBNET,	1.00
356-041	356-037	05/28/2021	350.00		SPAIN	ODIN	SMOKE	SWBNET,	1.00
356-042	356-041	05/28/2021	258.00		ODIN	ST ROCH AV	SMOKE	SWBNET,	1.00
356-043	356-041	05/28/2021	358.00		ODIN	MANDEVILLE	SMOKE	SWBNET,	1.00
356-044	356-041	05/28/2021	325.00		SPAIN	MENDEZ	SMOKE	SWBNET,	1.00
357-001	356-033	05/28/2021	72.00		MANDEVILLE	PRENTISS AV	SMOKE	SWBNET,	1.00
357-002	357-001	06/01/2021	30.00		PRENTISS AV	MANDEVILLE	SMOKE	SWBNET,	1.00
357-003	357-002	06/01/2021	312.00		PRENTISS AV	MARIGNY	SMOKE	SWBNET,	1.00
357-004	357-003	06/01/2021	209.00		PRENTISS AV	ELYSIAN FIELDS AV	SMOKE	SWBNET,	1.00
357-005	357-001	06/01/2021	29.00		PRENTISS AV	MANDEVILLE	SMOKE	SWBNET,	1.00
357-006	357-005	06/01/2021	330.00		PRENTISS AV	ST ROCH AV	SMOKE	SWBNET,	1.00
357-007	357-006	06/01/2021	323.00		PRENTISS AV	ST ROCH AV	SMOKE	SWBNET,	1.00
357-008	357-007	06/01/2021	160.00		ST ROCH AV	PRENTISS AV	SMOKE	SWBNET,	1.00
357-009	357-001	06/01/2021	358.00		MANDEVILLE	ATHIS	SMOKE	SWBNET,	1.00
357-010	357-009	06/01/2021	360.00		ATHIS	MARIGNY	SMOKE	SWBNET,	1.00
357-011	357-010	09/19/2020	321.00		ATHIS	ELYSIAN FIELDS AV	SMOKE	SWBNET,	1.00
357-012	357-011	09/16/2020	316.00		ELYSIAN FIELDS AV	PRENTISS AV	SMOKE	SWBNET,	1.00
357-013	357-010	09/16/2020	320.00		MARIGNY	PRESSBURG	SMOKE	SWBNET,	1.00
357-014	357-009	09/16/2020	373.00		MANDEVILLE	PRESSBURG	SMOKE	SWBNET,	1.00
357-015	357-014	09/16/2020	360.00		PRESSBURG	SPAIN	SMOKE	SWBNET,	1.00
357-016	357-015	09/16/2020	317.00		SPAIN	VIENNA	SMOKE	SWBNET,	1.00
357-017	357-015	09/14/2020	320.00		PRESSBURG	ST ROCH AV	SMOKE	SWBNET,	1.00
357-018	357-017	09/14/2020	285.00		ST ROCH AV	VIENNA	SMOKE	SWBNET,	1.00
357-019	357-014	09/14/2020	360.00		PRESSBURG	MARIGNY	SMOKE	SWBNET,	1.00
357-020	357-019	09/14/2020	322.00		PRESSBURG	ELYSIAN FIELDS AV	SMOKE	SWBNET,	1.00
357-021	357-020	09/14/2020	271.00		ELYSIAN FIELDS AV	VIENNA	SMOKE	SWBNET,	1.00

<u>STRUCT 1</u>	<u>STRUCT 2</u>	<u>INSP DATE</u>	<u>LENGTH</u>	<u>ADDRESS</u>	<u>STREET</u>	<u>CROSS STREET</u>	<u>ACTIVITY</u>	<u>INSPECTED BY</u>	<u>REPEAT</u>
357-022	357-014	09/14/2020	374.00		MANDEVILLE	VIENNA	SMOKE	SWBNET,	1.00
357-023	357-022	09/16/2020	358.00		VIENNA	MARIGNY	SMOKE	SWBNET,	1.00
357-024	357-023	09/16/2020	332.00		MARIGNY	PRESSBURG	SMOKE	SWBNET,	1.00
357-025	357-023	09/16/2020	321.00		VIENNA	ELYSIAN FIELDS AV	SMOKE	SWBNET,	1.00
357-026	357-025	09/16/2020	373.00		ELYSIAN FIELDS AV	MADRID	SMOKE	SWBNET,	1.00
357-027	357-026	09/16/2020	200.00		ELYSIAN FIELDS AV	ROBERT E LEE BL	SMOKE	SWBNET,	1.00
357-028	357-023	09/16/2020	374.00		MARIGNY	MADRID	SMOKE	SWBNET,	1.00
357-029	357-028	09/16/2020	270.00		MADRID	ELYSIAN FIELDS AV	SMOKE	SWBNET,	1.00
357-030	357-028	09/16/2020	302.00		MARIGNY	ROBERT E LEE BL	SMOKE	SWBNET,	1.00
357-031	357-022	09/16/2020	358.00		VIENNA	SPAIN	SMOKE	SWBNET,	1.00
357-032	357-031	09/16/2020	307.00		SPAIN	MADRID	SMOKE	SWBNET,	1.00
357-033	357-031	09/16/2020	320.00		VIENNA	ST ROCH AV	SMOKE	SWBNET,	1.00
357-034	357-033	09/16/2020	320.00		ST ROCH AV	MADRID	SMOKE	SWBNET,	1.00
357-035	357-022	09/17/2020	374.00		MANDEVILLE	MADRID	SMOKE	SWBNET,	1.00
357-036	357-035	09/17/2020	300.00		MADRID	MARIGNY	SMOKE	SWBNET,	1.00
357-037	357-035	09/17/2020	360.00		MADRID	SPAIN	SMOKE	SWBNET,	1.00
357-038	357-037	09/17/2020	313.00		SPAIN	ROBERT E LEE BL	SMOKE	SWBNET,	1.00
357-039	357-037	09/17/2020	319.00		MADRID	ST ROCH AV	SMOKE	SWBNET,	1.00
357-040	357-035	09/17/2020	352.00		MANDEVILLE	ROBERT E LEE BL	SMOKE	SWBNET,	1.00
357-041	357-040	09/17/2020	35.00		ROBERT E LEE BL	MANDEVILLE	SMOKE	SWBNET,	1.00
357-042	357-041	09/17/2020	328.00		ROBERT E LEE BL	SPAIN	SMOKE	SWBNET,	1.00
357-044	357-040	09/17/2020	30.00		ROBERT E LEE BL	MANDEVILLE	SMOKE	SWBNET,	1.00
357-045	357-044	09/17/2020	330.00		ROBERT E LEE BL	MARIGNY	SMOKE	SWBNET,	1.00
357-046	357-045	09/17/2020	230.00		ROBERT E LEE BL	ELYSIAN FIELDS AV	SMOKE	SWBNET,	1.00
357-047	357-010	09/17/2020	320.00		MARIGNY	PRENTISS AV	SMOKE	SWBNET,	1.00
358-001	357-040	09/17/2020	115.00		MANDEVILLE	ROBERT E LEE BL	SMOKE	SWBNET,	1.00
358-002	358-001	09/17/2020	355.00		ROBERT E LEE BL	SPAIN	SMOKE	SWBNET,	1.00
358-003	358-001	09/17/2020	360.00		MANDEVILLE	MEXICO	SMOKE	SWBNET,	1.00
358-004	358-003	09/11/2020	358.00		MEXICO	SPAIN	SMOKE	SWBNET,	1.00
358-005	358-004	09/17/2020	320.00		SPAIN	ROBERT E LEE BL	SMOKE	SWBNET,	1.00

<u>STRUCT 1</u>	<u>STRUCT 2</u>	<u>INSP DATE</u>	<u>LENGTH</u>	<u>ADDRESS</u>	<u>STREET</u>	<u>CROSS STREET</u>	<u>ACTIVITY</u>	<u>INSPECTED BY</u>	<u>REPEAT</u>
358-006	358-004	09/17/2020	256.00		SPAIN	NEW YORK	SMOKE	SWBNET,	1.00
358-007	358-004	09/17/2020	320.00		MEXICO	ST ROCH AV	SMOKE	SWBNET,	1.00
358-008	358-007	09/17/2020	96.00		ST ROCH AV	MEXICO	SMOKE	SWBNET,	1.00
358-009	358-007	09/17/2020	245.00		ST ROCH AV	NEW YORK	SMOKE	SWBNET,	1.00
358-010	358-003	09/17/2020	360.00		MEXICO	MARIGNY	SMOKE	SWBNET,	1.00
358-011	358-010	09/17/2020	320.00		MARIGNY	ROBERT E LEE BL	SMOKE	SWBNET,	1.00
358-012	358-010	09/17/2020	259.00		MARIGNY	NEW YORK	SMOKE	SWBNET,	1.00
358-013	358-010	09/17/2020	320.00		MEXICO	ELYSIAN FIELDS AV	SMOKE	SWBNET,	1.00
358-014	358-013	09/17/2020	303.00		ELYSIAN FIELDS AV	NEW YORK	SMOKE	SWBNET,	1.00
358-015	358-001	09/17/2020	358.00		ROBERT E LEE BL	MARIGNY	SMOKE	SWBNET,	1.00
358-016	358-015	09/17/2020	320.00		ROBERT E LEE BL	ELYSIAN FIELDS AV	SMOKE	SWBNET,	1.00
358-017	358-016	09/17/2020	303.00		ELYSIAN FIELDS AV	MEXICO	SMOKE	SWBNET,	1.00
358-018	358-003	09/04/2020	323.00		MANDEVILLE	NEW YORK	SMOKE	SWBNET,	1.00
358-019	358-018	09/04/2020	40.00		MANDEVILLE	NEW YORK	SMOKE	SWBNET,	1.00
358-020	358-019	09/04/2020	25.00		NEW YORK	MANDEVILLE	SMOKE	SWBNET,	1.00
358-021	358-020	09/04/2020	314.00		NEW YORK	SPAIN	SMOKE	SWBNET,	1.00
358-022	358-021	09/04/2020	287.00		NEW YORK	ST ROCH AV	SMOKE	SWBNET,	1.00
358-023	358-019	09/04/2020	22.00		NEW YORK	MANDEVILLE	SMOKE	SWBNET,	1.00
358-024	358-023	09/04/2020	299.00		NEW YORK	MARIGNY	SMOKE	SWBNET,	1.00
358-025	358-024	09/04/2020	306.00		NEW YORK	ELYSIAN FIELDS AV	SMOKE	SWBNET,	1.00
358-026	358-019	09/04/2020	25.00		MANDEVILLE	NEW YORK	SMOKE	SWBNET,	1.00
358-027	358-026	09/04/2020	22.00		NEW YORK	MANDEVILLE	SMOKE	SWBNET,	1.00
358-028	358-027	09/04/2020	313.00		NEW YORK	SPAIN	SMOKE	SWBNET,	1.00
358-029	358-028	09/04/2020	287.00		NEW YORK	ST ROCH AV	SMOKE	SWBNET,	1.00
358-030	358-026	09/04/2020	25.00		NEW YORK	MANDEVILLE	SMOKE	SWBNET,	1.00
358-031	358-030	09/04/2020	299.00		NEW YORK	MARIGNY	SMOKE	SWBNET,	1.00
358-032	358-031	09/04/2020	306.00		NEW YORK	ELYSIAN FIELDS AV	SMOKE	SWBNET,	1.00
358-033	358-026	09/04/2020	243.00		MANDEVILLE	LEON C SIMON DR	SMOKE	SWBNET,	1.00
358-034	358-033	09/04/2020	23.00		LEON C SIMON DR	MANDEVILLE	SMOKE	SWBNET,	1.00
358-035	358-034	09/04/2020	320.00		LEON C SIMON DR	ELYSIAN FIELDS AV	SMOKE	SWBNET,	1.00



<u>STRUCT 1</u>	<u>STRUCT 2</u>	<u>INSP DATE</u>	<u>LENGTH</u>	<u>ADDRESS</u>	<u>STREET</u>	<u>CROSS STREET</u>	<u>ACTIVITY</u>	<u>INSPECTED BY</u>	<u>REPEAT</u>
358-036	358-035	09/04/2020	282.00		LEON C SIMON DR	ELYSIAN FIELDS AV	SMOKE	SWBNET,	1.00
358-037	358-033	09/04/2020	317.00		LEON C SIMON DR	ST ROCH AV	SMOKE	SWBNET,	1.00
358-038	358-037	09/04/2020	300.00		LEON C SIMON DR	ST ROCH AV	SMOKE	SWBNET,	1.00
358-039	358-033	09/08/2020	55.00		MANDEVILLE	LEON C SIMON DR	SMOKE	SWBNET,	1.00
358-040	358-039	09/08/2020	50.00		MANDEVILLE	LEON C SIMON DR	SMOKE	SWBNET,	1.00
358-041	358-040	09/08/2020	425.00		LEON C SIMON DR	ST ROCH AV	SMOKE	SWBNET,	1.00
358-042	358-040	09/08/2020	20.00		LEON C SIMON DR	MANDEVILLE	SMOKE	SWBNET,	1.00
358-043	358-042	09/08/2020	323.00		LEON C SIMON DR	ELYSIAN FIELDS AV	SMOKE	SWBNET,	1.00
358-044	358-043	09/08/2020	331.00		LEON C SIMON DR	ELYSIAN FIELDS AV	SMOKE	SWBNET,	1.00
358-045	358-044	09/08/2020	356.00		ELYSIAN FIELDS AV	LARK	SMOKE	SWBNET,	1.00
358-046	358-045	09/08/2020	350.00		ELYSIAN FIELDS AV	LARK	SMOKE	SWBNET,	1.00
358-047	358-040	09/08/2020	280.00		MANDEVILLE	JAY	SMOKE	SWBNET,	1.00
358-048	358-047	09/08/2020	225.00		JAY	MUSIC	SMOKE	SWBNET,	1.00
358-049	358-048	09/08/2020	360.00		JAY	MUSIC	SMOKE	SWBNET,	1.00
358-050	358-047	09/08/2020	340.00		JAY	MARIGNY	SMOKE	SWBNET,	1.00
358-051	358-050	09/08/2020	56.00		JAY	MARIGNY	SMOKE	SWBNET,	1.00
358-052	358-051	09/08/2020	60.00		MARIGNY	KILLDEER	SMOKE	SWBNET,	1.00
358-053	358-052	09/08/2020	195.00		JAY	KILLDEER	SMOKE	SWBNET,	1.00
358-054	358-056	09/11/2020	265.00		KILLDEER	MUSIC	SMOKE	SWBNET,	1.00
358-055	358-054	09/11/2020	355.00		KILLDEER	MUSIC	SMOKE	SWBNET,	1.00
358-056	358-053	09/11/2020	270.00		KILLDEER	MUSIC	SMOKE	SWBNET,	1.00
359-006	359-005	09/11/2020	460.00		ORIOLE	MARIGNY	SMOKE	SWBNET,	1.00
359-008	359-007	09/11/2020	374.00		ORIOLE	MARIGNY	SMOKE	SWBNET,	1.00
359-009	359-005	09/11/2020	215.00		MARIGNY	LAKE OAKS PK	SMOKE	SWBNET,	1.00
359-010	359-009	09/11/2020	58.00		MARIGNY	LAKE OAKS PK	SMOKE	SWBNET,	1.00
359-011	359-010	09/11/2020	58.00		LAKE OAKS PK	MARIGNY	SMOKE	SWBNET,	1.00
359-012	359-011	09/11/2020	440.00		LAKE OAKS PK	MUSIC	SMOKE	SWBNET,	1.00
359-013	359-012	09/11/2020	358.00		LAKE OAKS PK	MUSIC	SMOKE	SWBNET,	1.00
359-014	359-013	09/11/2020	325.00		LAKE OAKS PK	MUSIC	SMOKE	SWBNET,	1.00
359-015	359-013	09/11/2020	285.00		LAKE OAKS PK	MARIGNY	SMOKE	SWBNET,	1.00

<u>STRUCT 1</u>	<u>STRUCT 2</u>	<u>INSP DATE</u>	<u>LENGTH</u>	<u>ADDRESS</u>	<u>STREET</u>	<u>CROSS STREET</u>	<u>ACTIVITY</u>	<u>INSPECTED BY</u>	<u>REPEAT</u>
359-016	359-015	09/11/2020	283.00		LAKE OAKS PK	MARIGNY	SMOKE	SWBNET,	1.00
359-017	359-016	09/11/2020	281.00		LAKE OAKS PK	MARIGNY	SMOKE	SWBNET,	1.00
359-018	359-017	06/11/2020	276.00		LAKE OAKS PK	MARIGNY	SMOKE	SWBNET,	1.00
359-019	362-037	09/11/2020	260.00		MUSIC	LARK	SMOKE	SWBNET,	1.00
359-020	359-019	09/11/2020	25.00		LARK	MUSIC	SMOKE	SWBNET,	1.00
359-021	359-020	09/11/2020	334.00		LARK	MUSIC	SMOKE	SWBNET,	1.00
359-022	359-019	09/11/2020	271.00		MUSIC	ORIOLE	SMOKE	SWBNET,	1.00
359-023	359-022	09/11/2020	18.00		ORIOLE	MUSIC	SMOKE	SWBNET,	1.00
359-024	359-023	09/11/2020	350.00		ORIOLE	MUSIC	SMOKE	SWBNET,	1.00
359-025	359-022	09/11/2020	267.00		MUSIC	LAKE OAKS PK	SMOKE	SWBNET,	1.00
359-026	359-025	09/11/2020	31.00		MUSIC	LAKE OAKS PK	SMOKE	SWBNET,	1.00
359-027	359-026	09/11/2020	413.00		LAKE OAKS PK	MUSIC	SMOKE	SWBNET,	1.00
359-028	358-046	09/11/2020	410.00		ELYSIAN FIELDS AV	LAKESHORE DR	SMOKE	SWBNET,	1.00
359-029	359-028	09/11/2020	410.00		ELYSIAN FIELDS AV	LAKESHORE DR	SMOKE	SWBNET,	1.00
359-031	359-030	09/11/2020	106.00		ELYSIAN FIELDS AV	LAKESHORE DR	SMOKE	SWBNET,	1.00
359-032	359-031	09/11/2020	264.00		ELYSIAN FIELDS AV	LAKESHORE DR	SMOKE	SWBNET,	1.00
359A-001	359-032	09/14/2020	348.00		LAKESHORE DR	ELYSIAN FIELDS AV	SMOKE	SWBNET,	1.00
359A-005	359A-004	09/14/2020	250.00		LAKESHORE DR	ELYSIAN FIELDS AV	SMOKE	SWBNET,	1.00
359A-006	359A-005	09/14/2020	87.00		LAKESHORE DR	ELYSIAN FIELDS AV	SMOKE	SWBNET,	1.00
360-001	356-011	09/14/2020	113.00		MENDEZ	ST ROCH AV	SMOKE	SWBNET,	1.00
360-002	360-001	09/14/2020	20.00		ST ROCH AV	MENDEZ	SMOKE	SWBNET,	1.00
360-003	360-002	09/14/2020	308.00		ST ROCH AV	PRENTISS AV	SMOKE	SWBNET,	1.00
360-004	360-001	09/14/2020	41.00		ST ROCH AV	MENDEZ	SMOKE	SWBNET,	1.00
360-005	360-004	09/14/2020	323.00		ST ROCH AV	ODIN	SMOKE	SWBNET,	1.00
360-006	360-005	09/14/2020	375.00		ST ROCH AV	MITHRA	SMOKE	SWBNET,	1.00
360-007	360-001	09/14/2020	304.00		MENDEZ	MUSIC	SMOKE	SWBNET,	1.00
360-008	360-007	09/14/2020	370.00		MUSIC	PRENTISS AV	SMOKE	SWBNET,	1.00
360-009	360-008	09/16/2020	30.00		PRENTISS AV	MUSIC	SMOKE	SWBNET,	1.00
360-010	360-009	09/16/2020	240.00		PRENTISS AV	ARTS	SMOKE	SWBNET,	1.00
360-011	360-007	09/16/2020	364.00		MUSIC	ODIN	SMOKE	SWBNET,	1.00

<u>STRUCT 1</u>	<u>STRUCT 2</u>	<u>INSP DATE</u>	<u>LENGTH</u>	<u>ADDRESS</u>	<u>STREET</u>	<u>CROSS STREET</u>	<u>ACTIVITY</u>	<u>INSPECTED BY</u>	<u>REPEAT</u>
360-012	360-011	09/16/2020	15.00		ODIN	MUSIC	SMOKE	SWBNET,	1.00
360-013	360-012	09/16/2020	290.00		ODIN	ARTS	SMOKE	SWBNET,	1.00
360-014	360-011	09/26/2020	375.00		MUSIC	MITHRA	SMOKE	SWBNET,	1.00
360-015	360-007	09/26/2020	360.00		MENDEZ	ARTS	SMOKE	SWBNET,	1.00
360-016	360-015	09/16/2020	365.00		ARTS	ODIN	SMOKE	SWBNET,	1.00
360-017	360-015	09/06/2020	20.00		ARTS	MENDEZ	SMOKE	SWBNET,	1.00
360-018	360-017	09/16/2020	300.00		ARTS	PRENTISS AV	SMOKE	SWBNET,	1.00
360-019	360-017	09/16/2020	28.00		MENDEZ	ARTS	SMOKE	SWBNET,	1.00
360-020	360-019	09/26/2020	270.00		MENDEZ	MUSIC	SMOKE	SWBNET,	1.00
360-021	360-017	09/16/2020	275.00		MENDEZ	PAINTERS	SMOKE	SWBNET,	1.00
360-022	360-015	09/16/2020	360.00		MENDEZ	PAINTERS	SMOKE	SWBNET,	1.00
360-023	360-022	09/16/2020	305.00		MENDEZ	FRANKLIN AV	SMOKE	SWBNET,	1.00
360-024	360-022	09/16/2020	355.00		PAINTERS	PRENTISS AV	SMOKE	SWBNET,	1.00
360-025	360-024	09/16/2020	20.00		PRENTISS AV	PAINTERS	SMOKE	SWBNET,	1.00
360-026	360-025	09/16/2020	295.00		PRENTISS AV	ARTS	SMOKE	SWBNET,	1.00
360-027	360-024	09/16/2020	20.00		PRENTISS AV	PAINTERS	SMOKE	SWBNET,	1.00
360-028	360-027	09/16/2020	155.00		PRENTISS AV	FRANKLIN AV	SMOKE	SWBNET,	1.00
360-029	360-024	09/16/2020	43.00		PAINTERS	PRENTISS AV	SMOKE	SWBNET,	1.00
360-030	360-023	09/08/2020	320.00		FRANKLIN AV	PRENTISS AV	SMOKE	SWBNET,	1.00
360-031	360-027	09/08/2020	292.00		PAINTERS	MENDEZ	SMOKE	SWBNET,	1.00
361-001	360-029	09/08/2020	70.00		PAINTERS	PRENTISS AV	SMOKE	SWBNET,	1.00
361-002	361-001	09/08/2020	242.00		PRENTISS AV	FRANKLIN AV	SMOKE	SWBNET,	1.00
361-003	361-001	09/08/2020	290.00		PRENTISS AV	ARTS	SMOKE	SWBNET,	1.00
361-004	361-001	09/08/2020	356.00		PAINTERS	ATHIS	SMOKE	SWBNET,	1.00
361-005	361-004	09/08/2020	303.00		ATHIS	FRANKLIN AV	SMOKE	SWBNET,	1.00
361-006	361-005	09/08/2020	285.00		FRANKLIN AV	PRENTISS AV	SMOKE	SWBNET,	1.00
361-008	361-004	09/08/2020	20.00		ATHIS	PAINTERS	SMOKE	SWBNET,	1.00
361-009	361-008	09/08/2020	310.00		PAINTERS	PRENTISS AV	SMOKE	SWBNET,	1.00
361-010	361-008	09/08/2020	215.00		PAINTERS	PRESSBURG	SMOKE	SWBNET,	1.00
361-011	361-008	09/09/2020	335.00		ATHIS	ARTS	SMOKE	SWBNET,	1.00

<u>STRUCT 1</u>	<u>STRUCT 2</u>	<u>INSP DATE</u>	<u>LENGTH</u>	<u>ADDRESS</u>	<u>STREET</u>	<u>CROSS STREET</u>	<u>ACTIVITY</u>	<u>INSPECTED BY</u>	<u>REPEAT</u>
361-012	361-011	09/09/2020	320.00		ARTS	PRENTISS AV	SMOKE	SWBNET,	1.00
361-013	361-011	09/09/2020	225.00		ARTS	PRESSBURG	SMOKE	SWBNET,	1.00
361-014	361-011	09/09/2020	360.00		ATHIS	MUSIC	SMOKE	SWBNET,	1.00
361-015	361-014	09/09/2020	360.00		MUSIC	PRENTISS AV	SMOKE	SWBNET,	1.00
361-016	361-015	09/09/2020	292.00		PRENTISS AV	ARTS	SMOKE	SWBNET,	1.00
361-017	361-015	09/09/2020	235.00		PRENTISS AV	ST ROCH AV	SMOKE	SWBNET,	1.00
361-018	361-014	09/09/2020	220.00		MUSIC	PRESSBURG	SMOKE	SWBNET,	1.00
361-020	361-025	09/09/2020	375.00		PAINTERS	VIENNA	SMOKE	SWBNET,	1.00
361-021	361-019	09/09/2020	370.00		ST ROCH AV	PRESSBURG	SMOKE	SWBNET,	1.00
361-022	361-021	09/09/2020	250.00		PRESSBURG	MUSIC	SMOKE	SWBNET,	1.00
361-023	361-021	09/09/2020	15.00		PRESSBURG	ST ROCH AV	SMOKE	SWBNET,	1.00
361-024	361-023	09/09/2020	320.00		ST ROCH AV	VIENNA	SMOKE	SWBNET,	1.00
361-025	361-004	09/09/2020	375.00		PAINTERS	PRESSBURG	SMOKE	SWBNET,	1.00
361-026	361-025	09/09/2020	300.00		PRESSBURG	ARTS	SMOKE	SWBNET,	1.00
361-027	361-025	09/09/2020	250.00		PRESSBURG	FRANKLIN AV	SMOKE	SWBNET,	1.00
361-030	361-020	09/17/2020	256.00	2563	VIENNA	FRANKLIN AV	SMOKE	SWBNET,	1.00
361-031	361-020	09/17/2020	19.00		VIENNA	PAINTERS	SMOKE	SWBNET,	1.00
361-032	361-031	09/09/2020	320.00		PAINTERS	PRESSBURG	SMOKE	SWBNET,	1.00
361-034	361-031	09/09/2020	290.00		VIENNA	ARTS	SMOKE	SWBNET,	1.00
361-035	361-020	09/09/2020	375.00		PAINTERS	MADRID	SMOKE	SWBNET,	1.00
361-036	361-035	09/09/2020	305.00		MADRID	FRANKLIN AV	SMOKE	SWBNET,	1.00
361-037	361-036	09/09/2020	153.00		FRANKLIN AV	VIENNA	SMOKE	SWBNET,	1.00
361-038	361-037	09/09/2020	225.00		FRANKLIN AV	VIENNA	SMOKE	SWBNET,	1.00
361-039	361-038	09/09/2020	318.00		FRANKLIN AV	PRESSBURG	SMOKE	SWBNET,	1.00
361-040	361-036	09/09/2020	13.00		MADRID	FRANKLIN AV	SMOKE	SWBNET,	1.00
361-041	361-040	09/09/2020	252.00		FRANKLIN AV	ROBERT E LEE BL	SMOKE	SWBNET,	1.00
361-042	361-035	09/09/2020	353.00		PAINTERS	ROBERT E LEE BL	SMOKE	SWBNET,	1.00
361-043	361-042	09/09/2020	168.00		ROBERT E LEE BL	FRANKLIN AV	SMOKE	SWBNET,	1.00
361-044	361-042	09/09/2020	185.00		ROBERT E LEE BL	ARTS	SMOKE	SWBNET,	1.00
361-045	361-035	09/09/2020	22.00		MADRID	PAINTERS	SMOKE	SWBNET,	1.00

<u>STRUCT 1</u>	<u>STRUCT 2</u>	<u>INSP DATE</u>	<u>LENGTH</u>	<u>ADDRESS</u>	<u>STREET</u>	<u>CROSS STREET</u>	<u>ACTIVITY</u>	<u>INSPECTED BY</u>	<u>REPEAT</u>
361-046	361-045	09/09/2020	338.00		MADRID	ARTS	SMOKE	SWBNET,	1.00
361-047	361-046	09/09/2020	365.00		ARTS	ROBERT E LEE BL	SMOKE	SWBNET,	1.00
361-048	361-047	09/09/2020	304.00		ROBERT E LEE BL	MUSIC	SMOKE	SWBNET,	1.00
361-049	361-046	09/09/2020	375.00		ARTS	VIENNA	SMOKE	SWBNET,	1.00
361-050	361-049	09/09/2020	317.00		VIENNA	MUSIC	SMOKE	SWBNET,	1.00
361-051	361-049	09/09/2020	370.00		ARTS	PRESSBURG	SMOKE	SWBNET,	1.00
361-052	361-051	09/10/2020	300.00		PRESSBURG	MUSIC	SMOKE	SWBNET,	1.00
361-053	361-046	09/10/2020	358.00		MADRID	MUSIC	SMOKE	SWBNET,	1.00
361-054	361-053	09/10/2020	368.00		MUSIC	ROBERT E LEE BL	SMOKE	SWBNET,	1.00
361-055	361-053	09/10/2020	372.00		MUSIC	VIENNA	SMOKE	SWBNET,	1.00
361-056	361-055	09/10/2020	260.00		MUSIC	PRESSBURG	SMOKE	SWBNET,	1.00
361-057	361-055	09/10/2020	265.00		VIENNA	ST ROCH AV	SMOKE	SWBNET,	1.00
361-059	361-058	09/10/2020	315.00		ST ROCH AV	VIENNA	SMOKE	SWBNET,	1.00
361-060	361-045	09/10/2020	330.00		PAINTERS	ROBERT E LEE BL	SMOKE	SWBNET,	1.00
361-061	361-019	09/10/2020	293.00		ST ROCH AV	PRENTISS AV	SMOKE	SWBNET,	1.00
362-002	362-001	09/10/2020	249.00		ROBERT E LEE BL	FRANKLIN AV	SMOKE	SWBNET,	1.00
362-004	362-003	09/10/2020	310.00		ROBERT E LEE BL	MUSIC	SMOKE	SWBNET,	1.00
362-005	362-001	09/10/2020	354.00		PAINTERS	MEXICO	SMOKE	SWBNET,	1.00
362-006	362-005	09/10/2020	306.00		MEXICO	FRANKLIN AV	SMOKE	SWBNET,	1.00
362-007	362-006	09/10/2020	285.00		FRANKLIN AV	ROBERT E LEE BL	SMOKE	SWBNET,	1.00
362-008	362-006	09/10/2020	354.00		FRANKLIN AV	NEW YORK	SMOKE	SWBNET,	1.00
362-009	362-008	09/10/2020	118.00		NEW YORK	PAINTERS	SMOKE	SWBNET,	1.00
362-010	362-005	09/10/2020	20.00		MEXICO	PAINTERS	SMOKE	SWBNET,	1.00
362-011	362-010	09/10/2020	225.00		PAINTERS	ROBERT E LEE BL	SMOKE	SWBNET,	1.00
362-012	362-010	09/10/2020	355.00		PAINTERS	NEW YORK	SMOKE	SWBNET,	1.00
362-013	362-012	09/10/2020	275.00		NEW YORK	ARTS	SMOKE	SWBNET,	1.00
362-014	362-010	09/10/2020	339.00		MEXICO	ARTS	SMOKE	SWBNET,	1.00
362-015	362-014	09/10/2020	220.00		ARTS	ROBERT E LEE BL	SMOKE	SWBNET,	1.00
362-016	362-014	09/10/2020	355.00		ARTS	NEW YORK	SMOKE	SWBNET,	1.00
362-017	362-014	09/10/2020	359.00		MEXICO	MUSIC	SMOKE	SWBNET,	1.00

<u>STRUCT 1</u>	<u>STRUCT 2</u>	<u>INSP DATE</u>	<u>LENGTH</u>	<u>ADDRESS</u>	<u>STREET</u>	<u>CROSS STREET</u>	<u>ACTIVITY</u>	<u>INSPECTED BY</u>	<u>REPEAT</u>
362-018	362-017	09/10/2020	360.00		MUSIC	ROBERT E LEE BL	SMOKE	SWBNET,	1.00
362-019	362-017	09/10/2020	355.00		MUSIC	NEW YORK	SMOKE	SWBNET,	1.00
362-021	362-005	09/10/2020	376.00		PAINTERS	NEW YORK	SMOKE	SWBNET,	1.00
362-022	362-021	09/10/2020	370.00		PAINTERS	FRANKFORT	SMOKE	SWBNET,	1.00
362-023	362-022	09/11/2020	308.00		FRANKFORT	FRANKLIN AV	SMOKE	SWBNET,	1.00
362-024	362-022	09/11/2020	20.00		FRANKFORT	PAINTERS	SMOKE	SWBNET,	1.00
362-025	362-024	09/11/2020	289.00		PAINTERS	NEW YORK	SMOKE	SWBNET,	1.00
362-026	362-024	09/11/2020	340.00		FRANKFORT	ARTS	SMOKE	SWBNET,	1.00
362-027	362-026	09/11/2020	350.00		ARTS	NEW YORK	SMOKE	SWBNET,	1.00
362-028	362-027	09/11/2020	363.00		NEW YORK	MUSIC	SMOKE	SWBNET,	1.00
362-029	362-028	09/11/2020	277.00		MUSIC	FRANKFORT	SMOKE	SWBNET,	1.00
362-030	362-028	09/10/2020	295.00		NEW YORK	ST ROCH AV	SMOKE	SWBNET,	1.00
362-031	362-030	09/10/2020	243.00		ST ROCH AV	FRANKFORT	SMOKE	SWBNET,	1.00
362-032	358-041	09/04/2020	427.00		LEON C SIMON DR	ST ROCH AV	SMOKE	SWBNET,	1.00
362-033	362-032	09/04/2020	353.00		LEON C SIMON DR	MUSIC	SMOKE	SWBNET,	1.00
362-034	358-049	09/04/2020	338.00		JAY	MUSIC	SMOKE	SWBNET,	1.00
362-035	362-034	09/17/2020	320.00		JAY	MUSIC	SMOKE	SWBNET,	1.00
362-036	362-035	09/17/2020	26.00		JAY	MUSIC	SMOKE	SWBNET,	1.00
362-037	362-036	09/17/2020	271.00		MUSIC	KILLDEER	SMOKE	SWBNET,	1.00
362-038	362-037	09/17/2020	24.00		KILLDEER	MUSIC	SMOKE	SWBNET,	1.00
362-039	362-038	09/17/2020	370.00		KILLDEER	MUSIC	SMOKE	SWBNET,	1.00
362-040	358-055	09/17/2020	330.00		KILLDEER	MUSIC	SMOKE	SWBNET,	1.00
362-043	362-023	09/17/2020	297.00		FRANKLIN AV	NEW YORK	SMOKE	SWBNET,	1.00
363-001	345-030	05/01/2020	375.00		N ROBERTSON	ARTS	SMOKE	SWBNET,	1.00
363-002	363-001	05/01/2020	325.00		ARTS	N CLAIBORNE AV	SMOKE	SWBNET,	1.00
363-003	363-002	05/01/2020	34.00		ARTS	N CLAIBORNE AV	SMOKE	SWBNET,	1.00
363-004	363-003	05/01/2020	244.00		N CLAIBORNE AV	PAINTERS	SMOKE	SWBNET,	1.00
363-005	363-001	05/01/2020	260.00		N ROBERTSON	FRANKLIN AV	SMOKE	SWBNET,	1.00
363-006	363-001	05/01/2020	384.00		ARTS	N VILLERE	SMOKE	SWBNET,	1.00
363-007	363-006	05/01/2020	15.00		N VILLERE	ARTS	SMOKE	SWBNET,	1.00

<u>STRUCT 1</u>	<u>STRUCT 2</u>	<u>INSP DATE</u>	<u>LENGTH</u>	<u>ADDRESS</u>	<u>STREET</u>	<u>CROSS STREET</u>	<u>ACTIVITY</u>	<u>INSPECTED BY</u>	<u>REPEAT</u>
363-008	363-006	05/01/2020	200.00		N VILLERE	FRANKLIN AV	SMOKE	SWBNET,	1.00
363-009	363-006	05/01/2020	358.00		ARTS	URQUHART	SMOKE	SWBNET,	1.00
363-010	363-009	05/01/2020	245.00		ARTS	FRANKLIN AV	SMOKE	SWBNET,	1.00
363-011	363-010	05/01/2020	147.00		FRANKLIN AV	MARAIS	SMOKE	SWBNET,	1.00
363-012	363-011	05/01/2020	290.00		FRANKLIN AV	ST CLAUDE AV	SMOKE	SWBNET,	1.00
363-013	363-012	05/01/2020	170.00		ST CLAUDE AV	MUSIC	SMOKE	SWBNET,	1.00
363-014	363-012	06/30/2020	25.00		FRANKLIN AV	ST CLAUDE AV	SMOKE	SWBNET,	1.00
363-015	363-014	06/30/2020	90.00		ST CLAUDE AV	FRANKLIN AV	SMOKE	SWBNET,	1.00
363-016	363-014	06/30/2020	90.00		FRANKLIN AV	ST CLAUDE AV	SMOKE	SWBNET,	1.00
363-017	363-016	06/30/2020	215.00		ST CLAUDE AV	MUSIC	SMOKE	SWBNET,	1.00
363-018	384-010	06/30/2020	285.00		N CLAIBORNE AV	FRANKLIN AV	SMOKE	SWBNET,	1.00
363-019	363-018	06/30/2020	35.00		FRANKLIN AV	N CLAIBORNE AV	SMOKE	SWBNET,	1.00
363-019	363-020	06/30/2020	355.00		FRANKLIN AV	N CLAIBORNE AV	SMOKE	SWBNET,	1.00
363-020	363-021	06/30/2020	395.00		FRANKLIN AV	N ROBERTSON	SMOKE	SWBNET,	1.00
363-021	363-022	06/30/2020	10.00		N VILLERE	FRANKLIN AV	SMOKE	SWBNET,	1.00
363-021	383-041	06/30/2020	305.00		N VILLERE	FRANKLIN AV	SMOKE	SWBNET,	1.00
363-023	363-007	06/30/2020	225.00		N VILLERE	FRANKLIN AV	SMOKE	SWBNET,	1.00
363-024	383-042	06/30/2020	293.00		URQUHART	FRANKLIN AV	SMOKE	SWBNET,	1.00
363-025	363-024	06/30/2020	334.00		FRANKLIN AV	N VILLERE	SMOKE	SWBNET,	1.00
363-026	363-024	06/30/2020	325.00		FRANKLIN AV	MARAIS	SMOKE	SWBNET,	1.00
363-027	383-043	06/30/2020	293.00		MARAIS	FRANKLIN AV	SMOKE	SWBNET,	1.00
363-028	363-027	06/30/2020	234.00		FRANKLIN AV	ST CLAUDE AV	SMOKE	SWBNET,	1.00
363-029	384-003	06/30/2020	307.00		N DERBIGNY	FRANKLIN AV	SMOKE	SWBNET,	1.00
363-030	363-029	06/30/2020	332.00		FRANKLIN AV	N CLAIBORNE AV	SMOKE	SWBNET,	1.00
363-031	384-001	06/30/2020	307.00		N ROMAN	FRANKLIN AV	SMOKE	SWBNET,	1.00
363-032	363-031	06/30/2020	336.00		FRANKLIN AV	N DERBIGNY	SMOKE	SWBNET,	1.00
363-033	364-032	06/30/2020	339.00		FRANKLIN AV	N ROMAN	SMOKE	SWBNET,	1.00
363-034	346-030	06/30/2020	370.00		ARTS	N ROMAN	SMOKE	SWBNET,	1.00
363-035	363-034	06/30/2020	328.00		N ROMAN	MUSIC	SMOKE	SWBNET,	1.00
363-036	363-034	06/30/2020	354.00		N ROMAN	PAINTERS	SMOKE	SWBNET,	1.00

<u>STRUCT 1</u>	<u>STRUCT 2</u>	<u>INSP DATE</u>	<u>LENGTH</u>	<u>ADDRESS</u>	<u>STREET</u>	<u>CROSS STREET</u>	<u>ACTIVITY</u>	<u>INSPECTED BY</u>	<u>REPEAT</u>
363-036	364-007	06/30/2020	380.00		PAINTERS	N ROMAN	SMOKE	SWBNET,	1.00
363-037	363-036	06/30/2020	300.00		N ROMAN	FRANKLIN AV	SMOKE	SWBNET,	1.00
363-038	363-034	06/30/2020	373.00		ARTS	N DERBIGNY	SMOKE	SWBNET,	1.00
363-039	363-036	06/30/2020	370.00		PAINTERS	N DERBIGNY	SMOKE	SWBNET,	1.00
363-039	363-038	06/30/2020	355.00		N DERBIGNY	PAINTERS	SMOKE	SWBNET,	1.00
363-040	363-039	07/01/2020	210.00		N DERBIGNY	FRANKLIN AV	SMOKE	SWBNET,	1.00
363-041	363-040	07/01/2020	312.00		FRANKLIN AV	N ROMAN	SMOKE	SWBNET,	1.00
363-042	363-039	07/01/2020	313.00		PAINTERS	N CLAIBORNE AV	SMOKE	SWBNET,	1.00
363-043	363-038	07/01/2020	350.00		ARTS	N CLAIBORNE AV	SMOKE	SWBNET,	1.00
363-044	363-043	07/01/2020	307.00		N CLAIBORNE AV	MUSIC	SMOKE	SWBNET,	1.00
363-045	363-043	07/01/2020	305.00		N CLAIBORNE AV	PAINTERS	SMOKE	SWBNET,	1.00
363-046	363-008	07/01/2020	468.00		FRANKLIN AV	N ROBERTSON	SMOKE	SWBNET,	1.00
363-047	363-046	07/01/2020	235.00		PAINTERS	N CLAIBORNE AV	SMOKE	SWBNET,	1.00
363-048	345-033	07/01/2020	263.00		N CLAIBORNE AV	ARTS	SMOKE	SWBNET,	1.00
364-012	364-011	07/01/2020	253.00		N MIRO	PAINTERS	SMOKE	SWBNET,	1.00
364-013	364-010	07/01/2020	314.00		FRANKLIN AV	N JOHNSON	SMOKE	SWBNET,	1.00
364-014	364-010	07/01/2020	104.00		N GALVEZ	FRANKLIN AV	SMOKE	SWBNET,	1.00
364-015	364-014	07/01/2020	369.00		FRANKLIN AV	N MIRO	SMOKE	SWBNET,	1.00
364-016	364-015	07/01/2020	247.00		N MIRO	EADS	SMOKE	SWBNET,	1.00
364-017	364-014	07/01/2020	303.00		N GALVEZ	ALMONASTER AV	SMOKE	SWBNET,	1.00
364-018	364-017	07/01/2020	314.00		EADS	N MIRO	SMOKE	SWBNET,	1.00
364-019	364-014	07/01/2020	371.00		FRANKLIN AV	N JOHNSON	SMOKE	SWBNET,	1.00
364-020	364-019	07/01/2020	297.00		FRANKLIN AV	N PRIEUR	SMOKE	SWBNET,	1.00
364-021	364-019	07/02/2020	195.00		N JOHNSON	ALMONASTER AV	SMOKE	SWBNET,	1.00
364-022	364-021	07/02/2020	337.00		ALMONASTER AV	N GALVEZ	SMOKE	SWBNET,	1.00
364-023	364-021	07/02/2020	325.00		ALMONASTER AV	N PRIEUR	SMOKE	SWBNET,	1.00
364-024	385-042	07/02/2020	304.00		MIRO	ALMONASTER AV	SMOKE	SWBNET,	1.00
364-025	364-024	07/07/2020	340.00		ALMONASTER AV	N GALVEZ	SMOKE	SWBNET,	1.00
364-026	364-024	07/02/2020	95.00		N MIRO	ALMONASTER AV	SMOKE	SWBNET,	1.00
364-027	364-026	07/02/2020	134.00		N MIRO	EADS	SMOKE	SWBNET,	1.00



<u>STRUCT 1</u>	<u>STRUCT 2</u>	<u>INSP DATE</u>	<u>LENGTH</u>	<u>ADDRESS</u>	<u>STREET</u>	<u>CROSS STREET</u>	<u>ACTIVITY</u>	<u>INSPECTED BY</u>	<u>REPEAT</u>
364-028	385-045	07/01/2020	307.00		N GALVEZ	ALMONASTER AV	SMOKE	SWBNET,	1.00
364-029	364-028	07/01/2020	336.00		ALMONASTER AV	N JOHNSON	SMOKE	SWBNET,	1.00
364-030	385-049	07/01/2020	307.00		N JOHNSON	ALMONASTER AV	SMOKE	SWBNET,	1.00
364-031	364-030	07/01/2020	335.00		ALMONASTER AV	N PRIEUR	SMOKE	SWBNET,	1.00
364-032	385-051	07/01/2020	307.00		N PRIEUR	ALMONASTER AV	SMOKE	SWBNET,	1.00
365-001	364-026	07/01/2020	395.00		ALMONASTER AV	N TONTI	SMOKE	SWBNET,	1.00
365-001	365-V3	07/07/2020	4.00		N TONTI	ALMONASTER AV	SMOKE	SWBNET,	1.00
365-002	365-001	07/07/2020	195.00		ALMONASTER AV	COMUS CT	SMOKE	SWBNET,	1.00
365-003	365-002	07/07/2020	287.00		COMUS CT	EADS	SMOKE	SWBNET,	1.00
365-004	364-027	07/01/2020	374.00		EADS	N TONTI	SMOKE	SWBNET,	1.00
365-004	365-001	07/01/2020	260.00		N TONTI	EADS	SMOKE	SWBNET,	1.00
365-005	365-004	07/01/2020	393.00		N TONTI	FRANKLIN AV	SMOKE	SWBNET,	1.00
365-006	365-005	07/01/2020	324.00		N TONTI	PAINTERS	SMOKE	SWBNET,	1.00
365-007	365-004	07/01/2020	375.00		EADS	N ROCHEBLAVE	SMOKE	SWBNET,	1.00
365-008	365-007	07/01/2020	360.00		N ROCHEBLAVE	DEERS	SMOKE	SWBNET,	1.00
365-009	365-008	07/02/2020	318.00		DEERS	N DORGENOIS	SMOKE	SWBNET,	1.00
365-010	365-007	07/02/2020	313.00		N ROCHEBLAVE	FRANKLIN AV	SMOKE	SWBNET,	1.00
365-011	365-010	07/02/2020	315.00		FRANKLIN AV	N DORGENOIS	SMOKE	SWBNET,	1.00
365-012	365-010	07/02/2020	320.00		FRANKLIN AV	N TONTI	SMOKE	SWBNET,	1.00
365-013	365-007	07/02/2020	369.00		EADS	N DORGENOIS	SMOKE	SWBNET,	1.00
365-014	365-013	07/02/2020	316.00		N DORGENOIS	FRANKLIN AV	SMOKE	SWBNET,	1.00
365-015	365-014	07/02/2020	315.00		FRANKLIN AV	LAW	SMOKE	SWBNET,	1.00
365-016	365-013	07/02/2020	360.00		N DORGENOIS	DEERS	SMOKE	SWBNET,	1.00
365-017	365-016	07/07/2020	303.00		DEERS	LAW	SMOKE	SWBNET,	1.00
365-018	365-013	07/02/2020	372.00		EADS	LAW	SMOKE	SWBNET,	1.00
365-019	365-018	07/02/2020	298.00		LAW	FRANKLIN AV	SMOKE	SWBNET,	1.00
365-020	365-018	07/02/2020	360.00		LAW	DEERS	SMOKE	SWBNET,	1.00
365-021	365-020	07/02/2020	282.00		LAW	ALMONASTER AV	SMOKE	SWBNET,	1.00
365-022	365-021	07/06/2020	337.00		ALMONASTER AV	N DORGENOIS	SMOKE	SWBNET,	1.00
365-023	365-006	07/06/2020	316.00		PAINTERS	N ROCHEBLAVE	SMOKE	SWBNET,	1.00

<u>STRUCT 1</u>	<u>STRUCT 2</u>	<u>INSP DATE</u>	<u>LENGTH</u>	<u>ADDRESS</u>	<u>STREET</u>	<u>CROSS STREET</u>	<u>ACTIVITY</u>	<u>INSPECTED BY</u>	<u>REPEAT</u>
365-024	347-045	07/06/2020	359.00		N ROCHEBLAVE	PAINTERS	SMOKE	SWBNET,	1.00
365-025	365-024	07/06/2020	313.00		N ROCHEBLAVE	FRANKLIN AV	SMOKE	SWBNET,	1.00
365-026	365-025	07/06/2020	316.00		FRANKLIN AV	N DORGENOIS	SMOKE	SWBNET,	1.00
365-027	365-025	07/06/2020	316.00		FRANKLIN AV	N TONTI	SMOKE	SWBNET,	1.00
365-028	347-049	07/07/2020	358.00		N DORGENOIS	PAINTERS	SMOKE	SWBNET,	1.00
365-028	365-024	07/07/2020	370.00		PAINTERS	N DORGENOIS	SMOKE	SWBNET,	1.00
365-029	365-028	07/07/2020	315.00		N DORGENOIS	FRANKLIN AV	SMOKE	SWBNET,	1.00
365-030	365-029	07/07/2020	315.00		FRANKLIN AV	LAW	SMOKE	SWBNET,	1.00
365-031	347-053	07/07/2020	361.00		LAW	PAINTERS	SMOKE	SWBNET,	1.00
365-031	365-028	07/07/2020	369.00		PAINTERS	LAW	SMOKE	SWBNET,	1.00
365-032	365-031	07/07/2020	315.00		LAW	FRANKLIN AV	SMOKE	SWBNET,	1.00
365-033	364-002	07/07/2020	323.00		PAINTERS	N TONTI	SMOKE	SWBNET,	1.00
365-034	364-011	07/07/2020	320.00		FRANKLIN AV	N TONTI	SMOKE	SWBNET,	1.00
365-035	364-015	07/07/2020	320.00		FRANKLIN AV	N TONTI	SMOKE	SWBNET,	1.00
365-036	364-027	07/07/2020	301.00		EADS	N TONTI	SMOKE	SWBNET,	1.00
365-037	364-027	07/07/2020	278.00		EADS	N TONTI	SMOKE	SWBNET,	1.00
365-038	364-024	07/08/2020	334.00		ALMONASTER AV	N TONTI	SMOKE	SWBNET,	1.00
365-039	386-034	07/07/2020	305.00		N TONTI	ALMONASTER AV	SMOKE	SWBNET,	1.00
365-040	365-039	07/07/2020	330.00		ALMONASTER AV	N ROCHEBLAVE	SMOKE	SWBNET,	1.00
365-041	386-039	07/07/2020	307.00		N ROCHEBLAVE	ALMONASTER AV	SMOKE	SWBNET,	1.00
365-042	365-041	07/07/2020	337.00		ALMONASTER AV	N DORGENOIS	SMOKE	SWBNET,	1.00
365-043	386-042	07/07/2020	310.00		N DORGENOIS	ALMONASTER AV	SMOKE	SWBNET,	1.00
365-044	365-043	07/07/2020	338.00		ALMONASTER AV	LAW	SMOKE	SWBNET,	1.00
365-045	386-044	07/07/2020	297.00		LAW	ALMONASTER AV	SMOKE	SWBNET,	1.00
365-BP147	365-D3	07/07/2020	13.00		ALMONASTER AV	N ROCHEBLAVE	SMOKE	SWBNET,	1.00
365-BP148	365-D2	07/07/2020	35.00		ALMONASTER AV	N ROCHEBLAVE	SMOKE	SWBNET,	1.00
366-029	365-021	07/07/2020	190.00		ALMONASTER AV	RABBITS	SMOKE	SWBNET,	1.00
366-030	366-029	07/07/2020	135.00		RABBITS	FLORIDA AV	SMOKE	SWBNET,	1.00
366-031	365-020	07/07/2020	361.00		DEERS	FLORIDA AV	SMOKE	SWBNET,	1.00
366-032	366-031	07/07/2020	304.00		FLORIDA AV	RABBITS	SMOKE	SWBNET,	1.00

<u>STRUCT 1</u>	<u>STRUCT 2</u>	<u>INSP DATE</u>	<u>LENGTH</u>	<u>ADDRESS</u>	<u>STREET</u>	<u>CROSS STREET</u>	<u>ACTIVITY</u>	<u>INSPECTED BY</u>	<u>REPEAT</u>
366-033	365-018	07/07/2020	194.00		EADS	FLORIDA AV	SMOKE	SWBNET,	1.00
366-034	366-033	07/07/2020	170.00		EADS	FLORIDA AV	SMOKE	SWBNET,	1.00
366-035	366-034	07/07/2020	305.00		FLORIDA AV	DEERS	SMOKE	SWBNET,	1.00
366-036	365-032	07/07/2020	160.00		FRANKLIN AV	IDEAL CT	SMOKE	SWBNET,	1.00
366-037	365-031	07/07/2020	192.00		PAINTERS	IDEAL PL	SMOKE	SWBNET,	1.00
366-038	366-037	07/07/2020	153.00		IDEAL PL	FRANKLIN AV	SMOKE	SWBNET,	1.00
366-039	366-037	07/08/2020	124.00		PAINTERS	FLORIDA AV	SMOKE	SWBNET,	1.00
366-040	348-030	07/08/2020	365.00		FLORIDA AV	PAINTERS	SMOKE	SWBNET,	1.00
366-041	365-045	07/08/2020	242.00		ALMONASTER AV	FLORIDA AV	SMOKE	SWBNET,	1.00
366-042	366-041	07/08/2020	250.00		ALMONASTER AV	FLORIDA AV	SMOKE	SWBNET,	1.00
368-024	369-005	06/11/2019	420.00		SAGE	FRANKLIN AV	TV	DCGCTV,	1.00
368-049	367-014	01/16/2019	364.00		PEOPLES AV	BENEFIT	TV SEWER		1.00
370-014	370-013	03/10/2017	375.00		VERBENA	FRANKLIN AV	SMOKE	SWBNET,	1.00
370-015	351-003	03/10/2017	230.00		GLADIOLUS	IRIS	SMOKE	SWBNET,	1.00
370-018	370-017	03/10/2017	465.00		GLADIOLUS	FRANKLIN AV	SMOKE	SWBNET,	1.00
370-019	370-018	03/10/2017	288.00		FRANKLIN AV	VERBENA	SMOKE	SWBNET,	1.00
370-023	370-021	03/10/2017	428.00		VERBENA	LOTUS	SMOKE	SWBNET,	1.00
370-024	370-023	03/10/2017	445.00		VERBENA	PEOPLES AV	SMOKE	SWBNET,	1.00
370-027	370-026	03/10/2017	405.00		GLADIOLUS	PEOPLES AV	SMOKE	SWBNET,	1.00
370-028	370-027	03/10/2017	450.00		GLADIOLUS	PEOPLES AV	SMOKE	SWBNET,	1.00
370-031	370-030	03/10/2017	350.00		JASMINE	LOTUS	SMOKE	SWBNET,	1.00
370-032	370-031	03/10/2017	320.00		JASMINE	PEOPLES AV	SMOKE	SWBNET,	1.00
370-035	370-031	03/10/2017	19.00		LOTUS	JASMINE	SMOKE	SWBNET,	1.00
370-036	370-035	03/10/2017	276.00		LOTUS	WISTERIA	SMOKE	SWBNET,	1.00
370-039	370-047	03/10/2017	350.00		WISTERIA	FRANKLIN AV	SMOKE	SWBNET,	1.00
370-040	370-039	03/10/2017	354.00		FRANKLIN AV	GENTILLY RD	SMOKE	SWBNET,	1.00
370-049	368-044	03/13/2017	216.00		FRANKLIN AV	GLADIOLUS	SMOKE	SWBNET,	1.00
371-006	371-005	03/14/2017	524.00		EASTERN	GENTILLY RD	SMOKE	SWBNET,	1.00
371-012	371-010	03/13/2017	605.00		BACCICH	LOMBARD	SMOKE	SWBNET,	1.00
371-040	371-039	03/13/2017	360.00		FRANKLIN AV	GENTILLY RD	SMOKE	SWBNET,	1.00

<u>STRUCT 1</u>	<u>STRUCT 2</u>	<u>INSP DATE</u>	<u>LENGTH</u>	<u>ADDRESS</u>	<u>STREET</u>	<u>CROSS STREET</u>	<u>ACTIVITY</u>	<u>INSPECTED BY</u>	<u>REPEAT</u>
372-008	372-007	03/13/2017	320.00		DEMONTLUZIN	MIRABEAU AV	SMOKE	SWBNET,	1.00
372-017	372-016	03/13/2017	305.00		LAFAYE	MIRABEAU AV	SMOKE	SWBNET,	1.00
372-025	372-024	03/14/2017	74.00		FILMORE AV	LAFAYE	SMOKE	SWBNET,	1.00
372-028	372-027	03/10/2017	315.00		BACCICH	DREUX AV	SMOKE	SWBNET,	1.00
372-029	372-028	03/14/2017	105.00		DREUX AV	LAFAYE	SMOKE	SWBNET,	1.00
372-034	372-031	03/10/2017	213.00		BACCICH	FILMORE AV	SMOKE	SWBNET,	1.00
372-035	372-026	03/10/2017	17.00		BACCICH	SELMA	SMOKE	SWBNET,	1.00
372-036	372-035	03/10/2017	330.00		BACCICH	MIRABEAU AV	SMOKE	SWBNET,	1.00
372-037	372-036	03/10/2017	285.00		BACCICH	MIRABEAU AV	SMOKE	SWBNET,	1.00
372-038	372-037	03/10/2017	41.00		BACCICH	MIRABEAU AV	SMOKE	SWBNET,	1.00
372-039	372-035	03/10/2017	269.00		SELMA	EASTERN	SMOKE	SWBNET,	1.00
372-040	372-039	03/10/2017	21.00		SELMA	EASTERN	SMOKE	SWBNET,	1.00
372-041	372-040	03/10/2017	285.00		EASTERN	MIRABEAU AV	SMOKE	SWBNET,	1.00
372-042	372-041	03/13/2017	285.00		EASTERN	MIRABEAU AV	SMOKE	SWBNET,	1.00
372-043	372-040	03/10/2017	21.00		SELMA	EASTERN	SMOKE	SWBNET,	1.00
372-044	372-043	03/10/2017	145.00		SELMA	PEOPLES AV	SMOKE	SWBNET,	1.00
372-045	372-044	03/10/2017	310.00		PEOPLES AV	MIRABEAU AV	SMOKE	SWBNET,	1.00
372-047	372-046	03/10/2017	96.00		MIRABEAU AV	PEOPLES AV	SMOKE	SWBNET,	1.00
372-048	372-040	03/14/2017	40.00		EASTERN	SELMA	SMOKE	SWBNET,	1.00
372-049	372-048	03/14/2017	300.00		EASTERN	DREUX AV	SMOKE	SWBNET,	1.00
372-050	372-049	03/14/2017	300.00		EASTERN	DREUX AV	SMOKE	SWBNET,	1.00
372-051	372-050	03/14/2017	80.00		DREUX AV	BACCICH	SMOKE	SWBNET,	1.00
372-053	372-050	03/14/2017	42.00		EASTERN	DREUX AV	SMOKE	SWBNET,	1.00
372-054	372-053	03/14/2017	203.00		EASTERN	FILMORE AV	SMOKE	SWBNET,	1.00
372-055	373-033	03/14/2017	397.00		BACCICH	FILMORE AV	SMOKE	SWBNET,	1.00
372-056	372-055	03/13/2017	284.00		FILMORE AV	LAFAYE	SMOKE	SWBNET,	1.00
372-058	372-015	03/13/2017	150.00		FILMORE AV	FRANKLIN AV	SMOKE	SWBNET,	1.00
372-059	373-006	03/13/2017	163.00		FRANKLIN AV	FILMORE AV	SMOKE	SWBNET,	1.00
372-060	372-059	03/14/2017	56.00		FRANKLIN AV	FILMORE AV	SMOKE	SWBNET,	1.00
372-061	372-060	03/13/2017	158.00		FRANKLIN AV	DREUX AV	SMOKE	SWBNET,	1.00

<u>STRUCT 1</u>	<u>STRUCT 2</u>	<u>INSP DATE</u>	<u>LENGTH</u>	<u>ADDRESS</u>	<u>STREET</u>	<u>CROSS STREET</u>	<u>ACTIVITY</u>	<u>INSPECTED BY</u>	<u>REPEAT</u>
373-003	373-002	03/13/2017	290.00		FRANKLIN AV	PRENTISS AV	SMOKE	SWBNET,	1.00
374-006	374-001	03/13/2017	305.00		MADRID	EADS	SMOKE	SWBNET,	1.00
374-008	374-007	03/13/2017	275.00		ROBERT E LEE BL	LAFAYE	SMOKE	SWBNET,	1.00
374-015	374-006	03/13/2017	358.00		MADRID	LAFAYE	SMOKE	SWBNET,	1.00
374-036	374-033	03/10/2017	305.00		ATHIS	EADS	SMOKE	SWBNET,	1.00
374-037	374-036	03/10/2017	355.00		EADS	PRENTISS AV	SMOKE	SWBNET,	1.00
374-038	374-037	03/10/2017	260.00		PRENTISS AV	FRANKLIN AV	SMOKE	SWBNET,	1.00
374-039	374-037	03/10/2017	227.00		PRENTISS AV	LAFAYE	SMOKE	SWBNET,	1.00
374-040	374-036	03/10/2017	359.00		ATHIS	LAFAYE	SMOKE	SWBNET,	1.00
374-041	374-040	03/10/2017	305.00		LAFAYE	PRESSBURG	SMOKE	SWBNET,	1.00
374-042	374-040	03/10/2017	353.00		LAFAYE	PRENTISS AV	SMOKE	SWBNET,	1.00
374-043	374-042	03/10/2017	200.00		PRENTISS AV	BACCICH	SMOKE	SWBNET,	1.00
374-045	374-040	03/13/2017	359.00		ATHIS	BACCICH	SMOKE	SWBNET,	1.00
374-046	374-045	03/10/2017	356.00		BACCICH	PRENTISS AV	SMOKE	SWBNET,	1.00
374-047	374-046	03/10/2017	260.00		PRENTISS AV	PEOPLES AV	SMOKE	SWBNET,	1.00
374-048	374-045	03/13/2017	313.00		BACCICH	PRESSBURG	SMOKE	SWBNET,	1.00
374-049	374-045	03/10/2017	310.00		ATHIS	PEOPLES AV	SMOKE	SWBNET,	1.00
374-050	374-049	03/10/2017	318.00		PEOPLES AV	PRESSBURG	SMOKE	SWBNET,	1.00
374-051	374-049	03/10/2017	321.00		PEOPLES AV	PRENTISS AV	SMOKE	SWBNET,	1.00
375-002	375-001	03/10/2017	289.00		FRANKLIN AV	ROBERT E LEE BL	SMOKE	SWBNET,	1.00
375-003	375-001	03/13/2017	357.00		FRANKLIN AV	NEW YORK	SMOKE	SWBNET,	1.00
375-004	375-001	03/13/2017	304.00		MEXICO	EADS	SMOKE	SWBNET,	1.00
375-005	375-004	03/13/2017	360.00		EADS	ROBERT E LEE BL	SMOKE	SWBNET,	1.00
375-006	375-005	03/13/2017	265.00		ROBERT E LEE BL	FRANKLIN AV	SMOKE	SWBNET,	1.00
375-007	375-005	03/13/2017	271.00		ROBERT E LEE BL	LAFAYE	SMOKE	SWBNET,	1.00
375-008	375-004	03/13/2017	320.00		EADS	NEW YORK	SMOKE	SWBNET,	1.00
375-009	375-004	03/13/2017	358.00		MEXICO	LAFAYE	SMOKE	SWBNET,	1.00
375-010	375-009	03/13/2017	360.00		LAFAYE	ROBERT E LEE BL	SMOKE	SWBNET,	1.00
375-011	375-010	03/13/2017	304.00		ROBERT E LEE BL	BACCICH	SMOKE	SWBNET,	1.00
375-012	375-009	03/13/2017	354.00		LAFAYE	NEW YORK	SMOKE	SWBNET,	1.00

<u>STRUCT 1</u>	<u>STRUCT 2</u>	<u>INSP DATE</u>	<u>LENGTH</u>	<u>ADDRESS</u>	<u>STREET</u>	<u>CROSS STREET</u>	<u>ACTIVITY</u>	<u>INSPECTED BY</u>	<u>REPEAT</u>
375-013	375-009	07/06/2017	358.00		MEXICO	BACCICH	SMOKE	SWBNET,	1.00
375-014	375-013	07/06/2017	360.00		BACCICH	ROBERT E LEE BL	SMOKE	SWBNET,	1.00
375-015	375-014	07/06/2017	93.00		ROBERT E LEE BL	PEOPLES AV	SMOKE	SWBNET,	1.00
375-016	375-013	07/06/2017	355.00		BACCICH	NEW YORK	SMOKE	SWBNET,	1.00
375-017	375-013	07/06/2017	303.00		MEXICO	PEOPLES AV	SMOKE	SWBNET,	1.00
375-018	375-017	07/06/2017	14.00		MEXICO	PEOPLES AV	SMOKE	SWBNET,	1.00
375-019	375-018	07/06/2017	320.00		PEOPLES AV	NEW YORK	SMOKE	SWBNET,	1.00
375-020	362-023	07/06/2017	70.00		FRANKFORT	FRANKLIN AV	SMOKE	SWBNET,	1.00
375-021	375-020	07/06/2017	45.00		FRANKFORT	FRANKLIN AV	SMOKE	SWBNET,	1.00
375-022	375-021	07/06/2017	315.00		FRANKLIN AV	NEW YORK	SMOKE	SWBNET,	1.00
375-023	375-021	07/06/2017	303.00		FRANKFORT	EADS	SMOKE	SWBNET,	1.00
375-024	375-023	07/06/2017	351.00		EADS	NEW YORK	SMOKE	SWBNET,	1.00
375-025	375-024	07/07/2017	10.00		EADS	NEW YORK	SMOKE	SWBNET,	1.00
375-026	375-025	07/07/2017	160.00		NEW YORK	FRANKLIN AV	SMOKE	SWBNET,	1.00
375-027	375-025	07/08/2017	209.00		NEW YORK	LAFAYE	SMOKE	SWBNET,	1.00
375-028	375-023	07/07/2017	358.00		FRANKFORT	LAFAYE	SMOKE	SWBNET,	1.00
375-029	375-028	07/07/2017	160.00		LAFAYE	LEON C SIMON DR	SMOKE	SWBNET,	1.00
375-030	375-028	07/07/2017	352.00		LAFAYE	NEW YORK	SMOKE	SWBNET,	1.00
375-031	375-030	07/08/2017	232.00		NEW YORK	BACCICH	SMOKE	SWBNET,	1.00
375-032	375-028	07/07/2017	358.00		FRANKFORT	BACCICH	SMOKE	SWBNET,	1.00
375-033	375-032	07/06/2017	355.00		BACCICH	NEW YORK	SMOKE	SWBNET,	1.00
375-034	375-033	07/07/2017	166.00		NEW YORK	PEOPLES AV	SMOKE	SWBNET,	1.00
375-035	375-032	07/07/2017	303.00		FRANKFORT	PEOPLES AV	SMOKE	SWBNET,	1.00
375-036	375-035	07/13/2017	321.00		PEOPLES AV	NEW YORK	SMOKE	SWBNET,	1.00
375A-001	375-020	07/13/2017	114.00		FRANKLIN AV	LEON C SIMON DR	SMOKE	SWBNET,	1.00
375A-002	375A-001	07/07/2017	13.00		FRANKLIN AV	LEON C SIMON DR	SMOKE	SWBNET,	1.00
375A-003	375A-002	07/07/2017	90.00		FRANKLIN AV	LEON C SIMON DR	SMOKE	SWBNET,	1.00
375A-004	375A-003	07/10/2017	66.00		LEON C SIMON DR	LEON C SIMON DR	SMOKE	SWBNET,	1.00
375A-005	375A-004	07/10/2017	8.00		FRANKLIN AV	LEON C SIMON DR	SMOKE	SWBNET,	1.00
375A-006	375A-005	07/10/2017	35.00		FRANKLIN AV	LEON C SIMON DR	SMOKE	SWBNET,	1.00

<u>STRUCT 1</u>	<u>STRUCT 2</u>	<u>INSP DATE</u>	<u>LENGTH</u>	<u>ADDRESS</u>	<u>STREET</u>	<u>CROSS STREET</u>	<u>ACTIVITY</u>	<u>INSPECTED BY</u>	<u>REPEAT</u>
375A-007	375A-006	07/10/2017	314.00		LEON C SIMON DR	BACCICH	SMOKE	SWBNET,	1.00
375A-008	375A-007	07/10/2017	315.00		LEON C SIMON DR	BACCICH	SMOKE	SWBNET,	1.00
375A-009	375A-006	07/10/2017	55.00		FRANKLIN AV	LEON C SIMON DR	SMOKE	SWBNET,	1.00
375C-001	375A-008	07/13/2017	300.00		LEON C SIMON DR	BACCICH	SMOKE	SWBNET,	1.00
375C-002	375C-001	07/13/2017	166.00		LEON C SIMON DR	BACCICH	SMOKE	SWBNET,	1.00
375C-003	375C-002	07/14/2017	388.00		LEON C SIMON DR	PRESS DR	SMOKE	SWBNET,	1.00
375C-004	375C-003	07/14/2017	315.00		LEON C SIMON DR	PRESS DR	SMOKE	SWBNET,	1.00
375C-005	375C-004	07/14/2017	290.00		LEON C SIMON DR	PRESS DR	SMOKE	SWBNET,	1.00
375C-006	375C-005	07/14/2017	284.00		PRESS DR	LEON C SIMON DR	SMOKE	SWBNET,	1.00
375C-009	375C-001	07/14/2017	214.00		FRANKLIN AV	LEON C SIMON DR	SMOKE	SWBNET,	1.00
375C-010	375C-009	07/14/2017	88.00		FRANKLIN AV	LEON C SIMON DR	SMOKE	SWBNET,	1.00
375C-011	375C-010	07/14/2017	271.00		FRANKLIN AV	LEON C SIMON DR	SMOKE	SWBNET,	1.00
375C-012	375C-011	07/14/2017	270.00		FRANKLIN AV	LEON C SIMON DR	SMOKE	SWBNET,	1.00
375C-013	375C-012	07/14/2017	50.00		FRANKLIN AV	LEON C SIMON DR	SMOKE	SWBNET,	1.00
375C-015	375C-013	07/14/2017	210.00		FRANKLIN AV	LEON C SIMON DR	SMOKE	SWBNET,	1.00
375C-016	375C-015	07/14/2017	45.00		FRANKLIN AV	LEON C SIMON DR	SMOKE	SWBNET,	1.00
375C-018	375C-017	07/14/2017	13.00		FRANKLIN AV	LEON C SIMON DR	SMOKE	SWBNET,	1.00
375C-019	375C-017	07/14/2017	45.00		FRANKLIN AV	LEON C SIMON DR	SMOKE	SWBNET,	1.00
375C-020	375-032	07/10/2017	228.00		BACCICH	LEON C SIMON DR	SMOKE	SWBNET,	1.00
375C-021	375-035	07/10/2017	240.00		PEOPLES AV	LEON C SIMON DR	SMOKE	SWBNET,	1.00
375C-022	375C-012	07/13/2017	45.00		FRANKLIN AV	LEON C SIMON DR	SMOKE	SWBNET,	1.00
381-001	342-031	07/08/2020	312.00		CHARTRES	PORT	SMOKE	SWBNET,	1.00
381-001	382-008	07/08/2020	180.00		PORT	CHARTRES	SMOKE	SWBNET,	1.00
381-002	381-001	07/08/2020	270.00		PORT	DECATUR	SMOKE	SWBNET,	1.00
381-003	381-002	07/08/2020	170.00		PORT	DECATUR	SMOKE	SWBNET,	1.00
381-004	381-002	07/08/2020	265.00		DECATUR	FRANKLIN AV	SMOKE	SWBNET,	1.00
381-005	381-002	07/02/2020	309.00		DECATUR	ST FERDINAND	SMOKE	SWBNET,	1.00
381-006	381-005	07/02/2020	17.00		DECATUR	ST FERDINAND	SMOKE	SWBNET,	1.00
381-007	381-006	07/02/2020	113.00		ST FERDINAND	CHARTRES	SMOKE	SWBNET,	1.00
381-008	381-005	07/08/2020	215.00		ST FERDINAND	DECATUR	SMOKE	SWBNET,	1.00

<u>STRUCT 1</u>	<u>STRUCT 2</u>	<u>INSP DATE</u>	<u>LENGTH</u>	<u>ADDRESS</u>	<u>STREET</u>	<u>CROSS STREET</u>	<u>ACTIVITY</u>	<u>INSPECTED BY</u>	<u>REPEAT</u>
381-009	381-001	07/02/2020	264.00		CHARTRES	ST FERDINAND	SMOKE	SWBNET,	1.00
381-010	382-024	07/02/2020	350.00		ST FERDINAND	CHARTRES	SMOKE	SWBNET,	1.00
381-011	381-010	07/02/2020	248.00		CHARTRES	PRESS	SMOKE	SWBNET,	1.00
381-013	381-011	07/02/2020	33.00		CHARTRES	PRESS	SMOKE	SWBNET,	1.00
381-014	382-055	07/02/2020	360.00		MONTEGUT	CHARTRES	SMOKE	SWBNET,	1.00
381-015	381-014	07/02/2020	245.00		CHARTRES	PRESS	SMOKE	SWBNET,	1.00
381-016	381-014	07/02/2020	224.00		MONTEGUT	CHARTRES	SMOKE	SWBNET,	1.00
381-017	382-053	07/02/2020	361.00		CLOUET	CHARTRES	SMOKE	SWBNET,	1.00
381-018	381-017	07/02/2020	253.00		CHARTRES	MONTEGUT	SMOKE	SWBNET,	1.00
381-019	381-018	07/06/2020	255.00		CHARTRES	MONTEGUT	SMOKE	SWBNET,	1.00
381-020	400-014	07/06/2020	259.00		CHARTRES	CLOUET	SMOKE	SWBNET,	1.00
381-021	381-020	07/06/2020	257.00		CHARTRES	CLOUET	SMOKE	SWBNET,	1.00
382-001	343-004	07/06/2020	325.00		BURGUNDY	PORT	SMOKE	SWBNET,	1.00
382-002	343-006	07/06/2020	307.00		DAUPHINE	PORT	SMOKE	SWBNET,	1.00
382-002	382-001	07/06/2020	360.00		PORT	DAUPHINE	SMOKE	SWBNET,	1.00
382-003	382-002	07/06/2020	290.00		DAUPHINE	ST FERDINAND	SMOKE	SWBNET,	1.00
382-004	382-003	07/06/2020	305.00		ST FERDINAND	ROYAL	SMOKE	SWBNET,	1.00
382-005	343-007	07/06/2020	310.00		ROYAL	PORT	SMOKE	SWBNET,	1.00
382-005	382-002	07/06/2020	365.00		PORT	ROYAL	SMOKE	SWBNET,	1.00
382-006	382-005	07/06/2020	298.00		ROYAL	ST FERDINAND	SMOKE	SWBNET,	1.00
382-007	382-006	07/06/2020	300.00		ST FERDINAND	CHARTRES	SMOKE	SWBNET,	1.00
382-008	382-005	07/06/2020	174.00		PORT	ARCHITECT PL	SMOKE	SWBNET,	1.00
382-009	382-008	07/06/2020	275.00		ARCHITECT PL	ST FERDINAND	SMOKE	SWBNET,	1.00
382-010	382-001	07/06/2020	295.00		BURGUNDY	ST FERDINAND	SMOKE	SWBNET,	1.00
382-011	382-010	07/06/2020	300.00		ST FERDINAND	DAUPHINE	SMOKE	SWBNET,	1.00
382-012	343-002	07/06/2020	307.00		N RAMPART	PORT	SMOKE	SWBNET,	1.00
382-013	382-012	07/06/2020	203.00		PORT	BURGUNDY	SMOKE	SWBNET,	1.00
382-014	382-012	07/06/2020	296.00		N RAMPART	ST FERDINAND	SMOKE	SWBNET,	1.00
382-015	382-014	07/06/2020	305.00		ST FERDINAND	BURGUNDY	SMOKE	SWBNET,	1.00
382-016	382-014	07/06/2020	23.00		N RAMPART	ST FERDINAND	SMOKE	SWBNET,	1.00



<u>STRUCT 1</u>	<u>STRUCT 2</u>	<u>INSP DATE</u>	<u>LENGTH</u>	<u>ADDRESS</u>	<u>STREET</u>	<u>CROSS STREET</u>	<u>ACTIVITY</u>	<u>INSPECTED BY</u>	<u>REPEAT</u>
382-017	382-016	07/06/2020	279.00		N RAMPART	PRESS	SMOKE	SWBNET,	1.00
382-018	382-016	07/06/2020	340.00		ST FERDINAND	BURGUNDY	SMOKE	SWBNET,	1.00
382-019	382-018	07/06/2020	278.00		BURGUNDY	PRESS	SMOKE	SWBNET,	1.00
382-020	382-010	07/06/2020	25.00		BURGUNDY	ST FERDINAND	SMOKE	SWBNET,	1.00
382-020	382-018	07/06/2020	30.00		ST FERDINAND	BURGUNDY	SMOKE	SWBNET,	1.00
382-021	382-020	07/06/2020	280.00		BURGUNDY	PRESS	SMOKE	SWBNET,	1.00
382-022	382-020	07/06/2020	360.00		ST FERDINAND	DAUPHINE	SMOKE	SWBNET,	1.00
382-023	382-022	07/06/2020	278.00		DAUPHINE	PRESS	SMOKE	SWBNET,	1.00
382-024	382-022	07/06/2020	365.00		ST FERDINAND	ROYAL	SMOKE	SWBNET,	1.00
382-025	382-024	07/08/2020	282.00		ROYAL	PRESS	SMOKE	SWBNET,	1.00
382-026	343-003	07/08/2020	325.00		BURGUNDY	PORT	SMOKE	SWBNET,	1.00
382-027	382-026	07/08/2020	230.00		BURGUNDY	ST FERDINAND	SMOKE	SWBNET,	1.00
382-028	401-001	07/08/2020	130.00		N RAMPART	CLOUET	SMOKE	SWBNET,	1.00
382-029	382-028	07/08/2020	420.00		N RAMPART	CLOUET	SMOKE	SWBNET,	1.00
382-029	383-057	07/08/2020	225.00		CLOUET	N RAMPART	SMOKE	SWBNET,	1.00
382-030	382-029	07/08/2020	302.00		CLOUET	BURGUNDY	SMOKE	SWBNET,	1.00
382-031	382-029	09/29/2020	190.00		N RAMPART	MONTEGUT	TV	DCGCTV,	1.00
382-032	382-031	09/29/2020	335.00		N RAMPART	MONTEGUT	TV	DCGCTV,	1.00
382-034	382-033	09/29/2020	174.00		N RAMPART	PRESS	TV	DCGCTV,	1.00
382-035	382-033	09/29/2020	300.00		MONTEGUT	BURGUNDY	TV	DCGCTV,	1.00
382-036	401-010	09/30/2020	256.00		BURGUNDY	CLOUET	TV	DCGCTV,	1.00
382-037	382-036	09/30/2020	312.00		BURGUNDY	CLOUET	TV	DCGCTV,	1.00
382-038	382-037	09/30/2020	260.00		BURGUNDY	MONTEGUT	TV	DCGCTV,	1.00
382-039	382-038	09/30/2020	333.00		BURGUNDY	MONTEGUT	TV	DCGCTV,	1.00
382-041	401-012	10/01/2020	277.00		BURGUNDY	CLOUET	TV	DCGCTV,	1.00
382-042	382-041	10/01/2020	291.00		BURGUNDY	CLOUET	TV	DCGCTV,	1.00
382-043	382-042	09/30/2020	283.00		BURGUNDY	MONTEGUT	TV	DCGCTV,	1.00
382-044	382-043	09/30/2020	290.00		BURGUNDY	MONTEGUT	TV	DCGCTV,	1.00
382-045	382-044	09/30/2020	300.00		MONTEGUT	DAUPHINE	TV	DCGCTV,	1.00
382-046	401-017	10/01/2020	280.00		DAUPHINE	CLOUET	TV	DCGCTV,	1.00

<u>STRUCT 1</u>	<u>STRUCT 2</u>	<u>INSP DATE</u>	<u>LENGTH</u>	<u>ADDRESS</u>	<u>STREET</u>	<u>CROSS STREET</u>	<u>ACTIVITY</u>	<u>INSPECTED BY</u>	<u>REPEAT</u>
382-047	382-042	09/30/2020	360.00		CLOUET	DAUPHINE	TV	DCGCTV,	1.00
382-048	382-047	10/01/2020	318.00		DAUPHINE	MONTEGUT	TV	DCGCTV,	1.00
382-049	382-048	10/01/2020	255.00		DAUPHINE	MONTEGUT	TV	DCGCTV,	1.00
382-050	382-049	10/01/2020	260.00		DAUPHINE	PRESS	TV	DCGCTV,	1.00
382-051	382-049	01/14/2021	305.00		MONTEGUT	ROYAL	SMOKE	SWBNET,	1.00
382-052	382-047	01/14/2021	306.00		CLOUET	ROYAL	SMOKE	SWBNET,	1.00
382-053	401-022	01/14/2021	565.00		ROYAL	CLOUET	SMOKE	SWBNET,	1.00
382-054	382-053	01/14/2021	287.00		ROYAL	MONTEGUT	SMOKE	SWBNET,	1.00
382-055	382-054	01/14/2021	287.00		ROYAL	MONTEGUT	SMOKE	SWBNET,	1.00
383-001	402-047	01/14/2021	300.00		N VILLERE	CLOUET	SMOKE	SWBNET,	1.00
383-002	383-001	01/14/2021	278.00		N VILLERE	CLOUET	SMOKE	SWBNET,	1.00
383-003	402-049	01/14/2021	315.00		URQUHART	CLOUET	SMOKE	SWBNET,	1.00
383-004	383-002	01/14/2021	390.00		CLOUET	URQUHART	SMOKE	SWBNET,	1.00
383-004	383-003	01/14/2021	260.00		URQUHART	CLOUET	SMOKE	SWBNET,	1.00
383-005	402-052	01/14/2021	315.00		MARAIS	CLOUET	SMOKE	SWBNET,	1.00
383-006	383-004	01/14/2021	395.00		CLOUET	MARAIS	SMOKE	SWBNET,	1.00
383-006	383-005	01/14/2021	265.00		MARAIS	CLOUET	SMOKE	SWBNET,	1.00
383-007	383-006	01/14/2021	270.00		CLOUET	ST CLAUDE AV	SMOKE	SWBNET,	1.00
383-008	383-007	01/14/2021	265.00		ST CLAUDE AV	LOUISA	SMOKE	SWBNET,	1.00
383-009	383-008	01/14/2021	247.00		ST CLAUDE AV	LOUISA	SMOKE	SWBNET,	1.00
383-010	383-007	01/14/2021	277.00		ST CLAUDE AV	FELICIANA	SMOKE	SWBNET,	1.00
383-011	383-010	01/14/2021	252.00		ST CLAUDE AV	MONTEGUT	SMOKE	SWBNET,	1.00
383-012	383-002	01/14/2021	276.00		N VILLERE	FELICIANA	SMOKE	SWBNET,	1.00
383-013	383-004	01/14/2021	278.00		URQUHART	FELICIANA	SMOKE	SWBNET,	1.00
383-013	383-012	01/14/2021	390.00		FELICIANA	URQUHART	SMOKE	SWBNET,	1.00
383-014	383-013	01/14/2021	247.00		URQUHART	MONTEGUT	SMOKE	SWBNET,	1.00
383-015	383-006	01/14/2021	279.00		MARAIS	FELICIANA	SMOKE	SWBNET,	1.00
383-016	383-015	01/14/2021	255.00		MARAIS	MONTEGUT	SMOKE	SWBNET,	1.00
383-017	383-015	01/14/2021	230.00		FELICIANA	ST CLAUDE AV	SMOKE	SWBNET,	1.00
383-018	383-012	01/14/2021	301.00		N VILLERE	MONTEGUT	SMOKE	SWBNET,	1.00

<u>STRUCT 1</u>	<u>STRUCT 2</u>	<u>INSP DATE</u>	<u>LENGTH</u>	<u>ADDRESS</u>	<u>STREET</u>	<u>CROSS STREET</u>	<u>ACTIVITY</u>	<u>INSPECTED BY</u>	<u>REPEAT</u>
383-019	383-018	01/19/2021	391.00		MONTEGUT	URQUHART	SMOKE	SWBNET,	1.00
383-020	383-019	01/19/2021	294.00		URQUHART	PRESS	SMOKE	SWBNET,	1.00
383-021	383-020	01/19/2021	195.00		PRESS	N VILLERE	SMOKE	SWBNET,	1.00
383-022	383-020	01/19/2021	321.00		PRESS	MARAIS	SMOKE	SWBNET,	1.00
383-023	383-019	01/19/2021	395.00		MONTEGUT	MARAIS	SMOKE	SWBNET,	1.00
383-024	383-023	01/19/2021	292.00		MARAIS	PRESS	SMOKE	SWBNET,	1.00
383-025	383-024	01/19/2021	231.00		PRESS	ST CLAUDE AV	SMOKE	SWBNET,	1.00
383-026	383-023	01/19/2021	290.00		MONTEGUT	ST CLAUDE AV	SMOKE	SWBNET,	1.00
383-027	383-026	01/19/2021	260.00		ST CLAUDE AV	PRESS	SMOKE	SWBNET,	1.00
383-028	383-026	01/19/2021	75.00		MONTEGUT	ST CLAUDE AV	SMOKE	SWBNET,	1.00
383-029	383-028	01/19/2021	248.00		ST CLAUDE AV	PRESS	SMOKE	SWBNET,	1.00
383-030	383-028	01/19/2021	200.00		MONTEGUT	N RAMPART	SMOKE	SWBNET,	1.00
383-031	383-018	01/19/2021	400.00		N VILLERE	PRESS	SMOKE	SWBNET,	1.00
383-032	383-031	01/19/2021	340.00		N VILLERE	ST FERDINAND	SMOKE	SWBNET,	1.00
383-033	383-032	01/19/2021	395.00		ST FERDINAND	URQUHART	SMOKE	SWBNET,	1.00
383-033	383-042	01/19/2021	306.00		URQUHART	ST FERDINAND	SMOKE	SWBNET,	1.00
383-034	383-033	01/19/2021	18.00		URQUHART	ST FERDINAND	SMOKE	SWBNET,	1.00
383-035	383-034	01/19/2021	355.00		URQUHART	PRESS	SMOKE	SWBNET,	1.00
383-036	383-034	01/19/2021	390.00		ST FERDINAND	MARAIS	SMOKE	SWBNET,	1.00
383-037	383-036	01/19/2021	352.00		MARAIS	PRESS	SMOKE	SWBNET,	1.00
383-038	383-036	01/19/2021	290.00		ST FERDINAND	ST CLAUDE AV	SMOKE	SWBNET,	1.00
383-038	383-040	01/19/2021	325.00		ST CLAUDE AV	ST FERDINAND	SMOKE	SWBNET,	1.00
383-039	383-038	01/19/2021	240.00		ST CLAUDE AV	PRESS	SMOKE	SWBNET,	1.00
383-040	363-015	01/19/2021	295.00		ST CLAUDE AV	PORT	SMOKE	SWBNET,	1.00
383-041	383-032	01/19/2021	310.00		N VILLERE	PORT	SMOKE	SWBNET,	1.00
383-042	383-041	01/19/2021	393.00		PORT	URQUHART	SMOKE	SWBNET,	1.00
383-043	383-042	01/19/2021	390.00		PORT	MARAIS	SMOKE	SWBNET,	1.00
383-043	383-045	01/19/2021	305.00		MARAIS	PORT	SMOKE	SWBNET,	1.00
383-044	383-043	01/19/2021	235.00		PORT	ST CLAUDE AV	SMOKE	SWBNET,	1.00
383-045	383-033	01/19/2021	393.00		ST FERDINAND	MARAIS	SMOKE	SWBNET,	1.00

<u>STRUCT 1</u>	<u>STRUCT 2</u>	<u>INSP DATE</u>	<u>LENGTH</u>	<u>ADDRESS</u>	<u>STREET</u>	<u>CROSS STREET</u>	<u>ACTIVITY</u>	<u>INSPECTED BY</u>	<u>REPEAT</u>
383-046	383-045	01/19/2021	229.00		ST FERDINAND	ST CLAUDE AV	SMOKE	SWBNET,	1.00
383-047	363-016	01/19/2021	308.00		ST CLAUDE AV	PORT	SMOKE	SWBNET,	1.00
383-048	383-047	01/19/2021	293.00		ST CLAUDE AV	ST FERDINAND	SMOKE	SWBNET,	1.00
383-049	383-048	01/19/2021	375.00		ST FERDINAND	N RAMPART	SMOKE	SWBNET,	1.00
383-050	383-048	01/19/2021	24.00		ST CLAUDE AV	ST FERDINAND	SMOKE	SWBNET,	1.00
383-051	383-050	01/19/2021	248.00		ST CLAUDE AV	PRESS	SMOKE	SWBNET,	1.00
383-053	383-050	01/19/2021	375.00		ST FERDINAND	N RAMPART	SMOKE	SWBNET,	1.00
383-054	402-059	01/19/2021	323.00		ST CLAUDE AV	CLOUET	SMOKE	SWBNET,	1.00
383-055	383-054	05/13/2019	255.00		ST CLAUDE AV	CLOUET	SMOKE	SWBNET,	1.00
383-056	383-055	05/13/2019	12.00		CLOUET	ST CLAUDE AV	SMOKE	SWBNET,	1.00
383-057	383-056	05/13/2019	211.00		CLOUET	N RAMPART	SMOKE	SWBNET,	1.00
383-058	383-056	05/13/2019	263.00		ST CLAUDE AV	FELICIANA	SMOKE	SWBNET,	1.00
383-059	383-058	05/13/2019	267.00		ST CLAUDE AV	MONTEGUT	SMOKE	SWBNET,	1.00
383-060	383-034	05/13/2019	340.00		ST FERDINAND	N VILLERE	SMOKE	SWBNET,	1.00
383-061	382-028	05/13/2019	215.00		MARTINIQUE AL	N RAMPART	SMOKE	SWBNET,	1.00
383-062	383-047	05/16/2019	370.00		PORT	N RAMPART	SMOKE	SWBNET,	1.00
383-BP67	383-D1	05/13/2019	15.00		ST CLAUDE AV	ST FERDINAND	SMOKE	SWBNET,	1.00
384-001	385-051	05/13/2019	393.00		PORT	N ROMAN	SMOKE	SWBNET,	1.00
384-002	384-001	05/13/2019	305.00		N ROMAN	ST FERDINAND	SMOKE	SWBNET,	1.00
384-002	385-052	05/13/2019	390.00		ST FERDINAND	N ROMAN	SMOKE	SWBNET,	1.00
384-003	384-001	05/13/2019	390.00		PORT	N DERBIGNY	SMOKE	SWBNET,	1.00
384-004	384-002	05/13/2019	390.00		ST FERDINAND	N DERBIGNY	SMOKE	SWBNET,	1.00
384-004	384-003	05/13/2019	306.00		N DERBIGNY	ST FERDINAND	SMOKE	SWBNET,	1.00
384-005	384-004	05/13/2019	340.00		ST FERDINAND	N CLAIBORNE AV	SMOKE	SWBNET,	1.00
384-006	384-003	05/14/2019	348.00		PORT	N CLAIBORNE AV	SMOKE	SWBNET,	1.00
384-007	384-006	05/14/2019	231.00		N CLAIBORNE AV	ST FERDINAND	SMOKE	SWBNET,	1.00
384-008	384-006	05/14/2019	40.00		PORT	N CLAIBORNE AV	SMOKE	SWBNET,	1.00
384-009	384-008	05/14/2019	10.00		PORT	N CLAIBORNE AV	SMOKE	SWBNET,	1.00
384-010	384-009	05/14/2019	23.00		N CLAIBORNE AV	PORT	SMOKE	SWBNET,	1.00
384-011	383-032	05/14/2019	335.00		ST FERDINAND	N ROBERTSON	SMOKE	SWBNET,	1.00

<u>STRUCT 1</u>	<u>STRUCT 2</u>	<u>INSP DATE</u>	<u>LENGTH</u>	<u>ADDRESS</u>	<u>STREET</u>	<u>CROSS STREET</u>	<u>ACTIVITY</u>	<u>INSPECTED BY</u>	<u>REPEAT</u>
384-012	384-011	05/14/2019	17.00		N ROBERTSON	ST FERDINAND	SMOKE	SWBNET,	1.00
384-013	384-012	05/14/2019	276.00		ST FERDINAND	N VILLERE	SMOKE	SWBNET,	1.00
384-014	384-011	05/14/2019	50.00		ST FERDINAND	N ROBERTSON	SMOKE	SWBNET,	1.00
384-015	384-014	05/14/2019	17.00		N ROBERTSON	ST FERDINAND	SMOKE	SWBNET,	1.00
384-016	384-015	05/14/2019	225.00		N ROBERTSON	PRESS	SMOKE	SWBNET,	1.00
384-017	384-015	05/14/2019	340.00		ST FERDINAND	N CLAIBORNE AV	SMOKE	SWBNET,	1.00
384-018	384-017	04/14/2019	14.00		ST FERDINAND	N CLAIBORNE AV	SMOKE	SWBNET,	1.00
384-019	384-018	05/14/2019	172.00		N CLAIBORNE AV	PRESS	SMOKE	SWBNET,	1.00
384-020	384-014	05/14/2019	358.00		ST FERDINAND	N CLAIBORNE AV	SMOKE	SWBNET,	1.00
384-021	384-020	05/14/2019	24.00		N CLAIBORNE AV	ST FERDINAND	SMOKE	SWBNET,	1.00
384-022	384-021	05/14/2019	141.00		N CLAIBORNE AV	PORT	SMOKE	SWBNET,	1.00
384-023	384-014	05/14/2019	16.00		N ROBERTSON	ST FERDINAND	SMOKE	SWBNET,	1.00
384-024	383-041	05/14/2019	386.00		PORT	N ROBERTSON	SMOKE	SWBNET,	1.00
384-024	384-063	05/16/2019	18.00		N ROBERTSON	PORT	SMOKE	SWBNET,	1.00
384-025	384-064	05/16/2019	203.00		N ROBERTSON	ALMONASTER AV	SMOKE	SWBNET,	1.00
384-026	384-024	05/14/2019	361.00		PORT	N CLAIBORNE AV	SMOKE	SWBNET,	1.00
384-027	385-053	05/14/2019	390.00		ST FERDINAND	N ROMAN	SMOKE	SWBNET,	1.00
384-029	384-027	05/15/2019	390.00		ST FERDINAND	N DERBIGNY	SMOKE	SWBNET,	1.00
384-030	384-029	05/15/2019	345.00		ST FERDINAND	N CLAIBORNE AV	SMOKE	SWBNET,	1.00
384-031	384-030	05/15/2019	132.00		N CLAIBORNE AV	PRESS	SMOKE	SWBNET,	1.00
384-032	384-031	05/15/2019	117.00		N CLAIBORNE AV	PRESS	SMOKE	SWBNET,	1.00
384-033	385-024	05/15/2019	371.00		FELICIANA	N ROMAN	SMOKE	SWBNET,	1.00
384-034	384-033	05/15/2019	308.00		N ROMAN	MONTEGUT	SMOKE	SWBNET,	1.00
384-035	384-034	05/15/2019	390.00		MONTEGUT	N DERBIGNY	SMOKE	SWBNET,	1.00
384-036	384-035	05/15/2019	336.00		MONTEGUT	N CLAIBORNE AV	SMOKE	SWBNET,	1.00
384-037	384-033	05/15/2019	390.00		FELICIANA	N DERBIGNY	SMOKE	SWBNET,	1.00
384-038	384-037	05/15/2019	255.00		N DERBIGNY	MONTEGUT	SMOKE	SWBNET,	1.00
384-039	384-037	05/15/2019	226.00		N DERBIGNY	CLOUET	SMOKE	SWBNET,	1.00
384-040	384-037	05/15/2019	345.00		FELICIANA	N CLAIBORNE AV	SMOKE	SWBNET,	1.00
384-041	384-040	05/15/2019	242.00		N CLAIBORNE AV	MONTEGUT	SMOKE	SWBNET,	1.00

<u>STRUCT 1</u>	<u>STRUCT 2</u>	<u>INSP DATE</u>	<u>LENGTH</u>	<u>ADDRESS</u>	<u>STREET</u>	<u>CROSS STREET</u>	<u>ACTIVITY</u>	<u>INSPECTED BY</u>	<u>REPEAT</u>
384-042	385-025	05/15/2019	371.00		CLOUET	N ROMAN	SMOKE	SWBNET,	1.00
384-043	384-042	05/15/2019	190.00		CLOUET	INDUSTRIAL CT	SMOKE	SWBNET,	1.00
384-044	384-043	05/15/2019	196.00		CLOUET	N DERBIGNY	SMOKE	SWBNET,	1.00
384-045	384-044	05/15/2019	334.00		CLOUET	N CLAIBORNE AV	SMOKE	SWBNET,	1.00
384-046	403-075	05/15/2019	240.00		N ROMAN	CLOUET	SMOKE	SWBNET,	1.00
384-047	384-046	05/16/2019	260.00		N ROMAN	CLOUET	SMOKE	SWBNET,	1.00
384-048	403-078	05/18/2019	255.00		N DERBIGNY	CLOUET	SMOKE	SWBNET,	1.00
384-049	384-048	05/16/2019	262.00		N DERBIGNY	CLOUET	SMOKE	SWBNET,	1.00
384-050	403-058	05/16/2019	235.00		N CLAIBORNE AV	CLOUET	SMOKE	SWBNET,	1.00
384-051	384-050	05/16/2019	255.00		N CLAIBORNE AV	CLOUET	SMOKE	SWBNET,	1.00
384-052	384-062	05/16/2019	262.00		N ROBERTSON	CLOUET	SMOKE	SWBNET,	1.00
384-054	384-053	08/01/2019	225.00		N ROBERTSON	FELICIANA	SMOKE	SWBNET,	1.00
384-055	384-053	08/01/2019	345.00		CLOUET	N CLAIBORNE AV	SMOKE	SWBNET,	1.00
384-057	383-018	08/01/2019	392.00		MONTEGUT	N ROBERTSON	SMOKE	SWBNET,	1.00
384-058	384-057	08/01/2019	260.00		MONTEGUT	N CLAIBORNE AV	SMOKE	SWBNET,	1.00
384-059	384-057	08/01/2019	300.00		N ROBERTSON	FELICIANA	SMOKE	SWBNET,	1.00
384-060	384-059	08/01/2019	314.00		FELICIANA	N CLAIBORNE AV	SMOKE	SWBNET,	1.00
384-061	383-012	08/01/2019	341.00		FELICIANA	N ROBERTSON	SMOKE	SWBNET,	1.00
384-062	403-054	08/01/2019	270.00		N ROBERTSON	CLOUET	SMOKE	SWBNET,	1.00
384-063	384-023	08/09/2019	275.00		N ROBERTSON	PORT	SMOKE	SWBNET,	1.00
384-064	384-024	08/09/2019	50.00		N ROBERTSON	ALMONASTER AV	SMOKE	SWBNET,	1.00
385-001	404-082	08/05/2019	557.00		N MIRO	CLOUET	SMOKE	SWBNET,	1.00
385-002	385-001	08/05/2019	20.00		CLOUET	N MIRO	SMOKE	SWBNET,	1.00
385-003	385-002	08/05/2019	209.00		N MIRO	FELICIANA	SMOKE	SWBNET,	1.00
385-004	385-002	08/05/2019	318.00		CLOUET	N GALVEZ	SMOKE	SWBNET,	1.00
385-005	385-001	08/05/2019	280.00		N MIRO	FELICIANA	SMOKE	SWBNET,	1.00
385-006	385-005	08/05/2019	350.00		FELICIANA	N GALVEZ	SMOKE	SWBNET,	1.00
385-008	385-006	08/09/2019	248.00		N GALVEZ	MONTEGUT	SMOKE	SWBNET,	1.00
385-011	385-006	08/02/2019	264.00		N GALVEZ	CLOUET	SMOKE	SWBNET,	1.00
385-012	385-011	08/02/2019	45.00		CLOUET	N GALVEZ	SMOKE	SWBNET,	1.00

<u>STRUCT 1</u>	<u>STRUCT 2</u>	<u>INSP DATE</u>	<u>LENGTH</u>	<u>ADDRESS</u>	<u>STREET</u>	<u>CROSS STREET</u>	<u>ACTIVITY</u>	<u>INSPECTED BY</u>	<u>REPEAT</u>
385-013	385-060	08/09/2019	205.00		N GALVEZ	LOUISA	SMOKE	SWBNET,	1.00
385-014	385-012	08/02/2019	390.00		CLOUET	N JOHNSON	SMOKE	SWBNET,	1.00
385-015	385-014	08/02/2019	255.00		N JOHNSON	LOUISA	SMOKE	SWBNET,	1.00
385-016	385-014	08/02/2019	370.00		CLOUET	N PRIEUR	SMOKE	SWBNET,	1.00
385-017	385-016	08/02/2019	262.00		N PRIEUR	LOUISA	SMOKE	SWBNET,	1.00
385-018	385-006	08/02/2019	45.00		FELICIANA	N GALVEZ	SMOKE	SWBNET,	1.00
385-019	385-018	08/02/2019	396.00		FELICIANA	N JOHNSON	SMOKE	SWBNET,	1.00
385-020	385-019	08/02/2019	136.00		N JOHNSON	CLOUET	SMOKE	SWBNET,	1.00
385-021	385-019	08/05/2019	224.00		N JOHNSON	MONTEGUT	SMOKE	SWBNET,	1.00
385-022	385-019	08/05/2019	370.00		FELICIANA	N PRIEUR	SMOKE	SWBNET,	1.00
385-023	385-022	08/05/2019	255.00		N PRIEUR	MONTEGUT	SMOKE	SWBNET,	1.00
385-024	385-022	08/05/2019	40.00		FELICIANA	N PRIEUR	SMOKE	SWBNET,	1.00
385-025	385-024	08/05/2019	275.00		N PRIEUR	CLOUET	SMOKE	SWBNET,	1.00
385-026	385-025	08/05/2019	270.00		N PRIEUR	LOUISA	SMOKE	SWBNET,	1.00
385-027	385-005	08/05/2019	310.00		N MIRO	MONTEGUT	SMOKE	SWBNET,	1.00
385-028	385-027	08/05/2019	22.00		MONTEGUT	N MIRO	SMOKE	SWBNET,	1.00
385-029	385-028	08/05/2019	258.00		N MIRO	FELICIANA	SMOKE	SWBNET,	1.00
385-030	385-028	08/06/2019	375.00		MONTEGUT	N GALVEZ	SMOKE	SWBNET,	1.00
385-031	385-030	08/06/2019	390.00		MONTEGUT	N JOHNSON	SMOKE	SWBNET,	1.00
385-032	385-031	08/06/2019	330.00		MONTEGUT	N PRIEUR	SMOKE	SWBNET,	1.00
385-040	385-034	08/09/2019	348.00		ST FERDINAND	N GALVEZ	SMOKE	SWBNET,	1.00
385-041	385-040	08/06/2019	20.00		N GALVEZ	ST FERDINAND	SMOKE	SWBNET,	1.00
385-042	385-034	08/06/2019	305.00		N MIRO	PORT	SMOKE	SWBNET,	1.00
385-044	385-043	08/06/2019	205.00		N GALVEZ	ST FERDINAND	SMOKE	SWBNET,	1.00
385-045	385-043	08/07/2019	40.00		PORT	N GALVEZ	SMOKE	SWBNET,	1.00
385-046	385-045	08/07/2019	45.00		PORT	N GALVEZ	SMOKE	SWBNET,	1.00
385-047	385-046	08/07/2019	305.00		N GALVEZ	ST FERDINAND	SMOKE	SWBNET,	1.00
385-048	385-047	08/07/2019	20.00		N GALVEZ	ST FERDINAND	SMOKE	SWBNET,	1.00
385-049	385-046	08/07/2019	346.00		PORT	N JOHNSON	SMOKE	SWBNET,	1.00
385-050	385-047	08/07/2019	344.00		ST FERDINAND	N JOHNSON	SMOKE	SWBNET,	1.00

<u>STRUCT 1</u>	<u>STRUCT 2</u>	<u>INSP DATE</u>	<u>LENGTH</u>	<u>ADDRESS</u>	<u>STREET</u>	<u>CROSS STREET</u>	<u>ACTIVITY</u>	<u>INSPECTED BY</u>	<u>REPEAT</u>
385-050	385-049	08/07/2019	309.00		N JOHNSON	ST FERDINAND	SMOKE	SWBNET,	1.00
385-051	385-049	08/07/2019	392.00		PORT	N PRIEUR	SMOKE	SWBNET,	1.00
385-052	385-050	08/07/2019	389.00		ST FERDINAND	N PRIEUR	SMOKE	SWBNET,	1.00
385-052	385-051	08/20/2019	305.00		N PRIEUR	ST FERDINAND	SMOKE	SWBNET,	1.00
385-053	385-052	07/30/2019	20.00		N PRIEUR	ST FERDINAND	SMOKE	SWBNET,	1.00
385-057	404-083	07/30/2019	240.00		N MIRO	CLOUET	SMOKE	SWBNET,	1.00
385-058	385-057	07/30/2019	260.00		N MIRO	CLOUET	SMOKE	SWBNET,	1.00
385-059	384-034	07/30/2019	336.00		MONTEGUT	N PRIEUR	SMOKE	SWBNET,	1.00
385-060	385-012	08/09/2019	51.00		N GALVEZ	CLOUET	SMOKE	SWBNET,	1.00
386-001	385-005	07/30/2019	395.00		FELICIANA	N TONTI	SMOKE	SWBNET,	1.00
386-002	386-001	07/30/2019	254.00		N TONTI	MONTEGUT	SMOKE	SWBNET,	1.00
386-003	386-001	07/30/2019	26.00		N TONTI	FELICIANA	SMOKE	SWBNET,	1.00
386-004	386-003	07/30/2019	180.00		N TONTI	CLOUET	SMOKE	SWBNET,	1.00
386-005	386-001	07/30/2019	390.00		FELICIANA	N ROCHEBLAVE	SMOKE	SWBNET,	1.00
386-006	386-005	07/30/2019	190.00		N ROCHEBLAVE	CLOUET	SMOKE	SWBNET,	1.00
386-007	386-005	07/30/2019	244.00		N ROCHEBLAVE	MONTEGUT	SMOKE	SWBNET,	1.00
386-008	386-005	07/30/2019	390.00		FELICIANA	N DORGENOIS	SMOKE	SWBNET,	1.00
386-009	386-008	08/01/2019	280.00		N DORGENOIS	CLOUET	SMOKE	SWBNET,	1.00
386-010	386-009	08/01/2019	340.00		CLOUET	LAW	SMOKE	SWBNET,	1.00
386-011	386-009	08/01/2019	51.00		N DORGENOIS	CLOUET	SMOKE	SWBNET,	1.00
386-011	386-012	08/01/2019	260.00		N DORGENOIS	LOUISA	SMOKE	SWBNET,	1.00
386-012	405-054	08/01/2019	246.00		N DORGENOIS	CLOUET	SMOKE	SWBNET,	1.00
386-013	386-008	08/01/2019	305.00		N DORGENOIS	MONTEGUT	SMOKE	SWBNET,	1.00
386-014	386-013	08/01/2019	340.00		MONTEGUT	LAW	SMOKE	SWBNET,	1.00
386-015	386-013	08/01/2019	291.00		N DORGENOIS	PRESS	SMOKE	SWBNET,	1.00
386-016	386-015	08/01/2019	325.00		N DORGENOIS	ST FERDINAND	SMOKE	SWBNET,	1.00
386-017	386-008	08/01/2019	390.00		FELICIANA	LAW	SMOKE	SWBNET,	1.00
386-018	386-017	08/01/2019	279.00		LAW	CLOUET	SMOKE	SWBNET,	1.00
386-019	386-018	08/01/2019	17.00		LAW	CLOUET	SMOKE	SWBNET,	1.00
386-020	386-019	08/05/2019	242.00		LAW	LOUISA	SMOKE	SWBNET,	1.00



<u>STRUCT 1</u>	<u>STRUCT 2</u>	<u>INSP DATE</u>	<u>LENGTH</u>	<u>ADDRESS</u>	<u>STREET</u>	<u>CROSS STREET</u>	<u>ACTIVITY</u>	<u>INSPECTED BY</u>	<u>REPEAT</u>
386-021	386-020	08/05/2019	225.00		LAW	LOUISA	SMOKE	SWBNET,	1.00
386-022	386-017	08/05/2019	306.00		LAW	MONTEGUT	SMOKE	SWBNET,	1.00
386-023	386-022	08/05/2019	285.00		LAW	PRESS	SMOKE	SWBNET,	1.00
386-024	385-027	08/05/2019	392.00		MONTEGUT	N TONTI	SMOKE	SWBNET,	1.00
386-025	386-024	08/05/2019	390.00		MONTEGUT	N ROCHEBLAVE	SMOKE	SWBNET,	1.00
386-026	386-025	08/05/2019	336.00		MONTEGUT	N DORGENOIS	SMOKE	SWBNET,	1.00
386-027	385-001	08/05/2019	393.00		CLOUET	N TONTI	SMOKE	SWBNET,	1.00
386-028	386-027	08/05/2019	390.00		CLOUET	N ROCHEBLAVE	SMOKE	SWBNET,	1.00
386-029	386-028	08/05/2019	336.00		CLOUET	N DORGENOIS	SMOKE	SWBNET,	1.00
386-030	405-052	08/05/2019	245.00		N ROCHEBLAVE	CLOUET	SMOKE	SWBNET,	1.00
386-031	386-030	08/05/2019	260.00		N ROCHEBLAVE	CLOUET	SMOKE	SWBNET,	1.00
386-032	405-060	08/07/2019	240.00		N TONTI	CLOUET	SMOKE	SWBNET,	1.00
386-033	386-032	08/07/2019	245.00		N TONTI	CLOUET	SMOKE	SWBNET,	1.00
386-034	385-042	08/07/2019	390.00		PORT	N TONTI	SMOKE	SWBNET,	1.00
386-035	386-034	08/07/2019	305.00		N TONTI	ST FERDINAND	SMOKE	SWBNET,	1.00
386-036	386-035	08/07/2019	335.00		ST FERDINAND	N ROCHEBLAVE	SMOKE	SWBNET,	1.00
386-037	386-034	08/07/2019	370.00		PORT	N ROCHEBLAVE	SMOKE	SWBNET,	1.00
386-038	386-037	08/07/2019	254.00		N ROCHEBLAVE	ST FERDINAND	SMOKE	SWBNET,	1.00
386-039	386-037	08/07/2019	20.00		PORT	N ROCHEBLAVE	SMOKE	SWBNET,	1.00
386-040	386-039	08/07/2019	307.00		N ROCHEBLAVE	ST FERDINAND	SMOKE	SWBNET,	1.00
386-041	386-037	08/08/2019	252.00		N ROCHEBLAVE	ALMONASTER AV	SMOKE	SWBNET,	1.00
386-042	386-039	08/08/2019	395.00		PORT	N DORGENOIS	SMOKE	SWBNET,	1.00
386-043	386-042	08/08/2019	230.00		N DORGENOIS	ST FERDINAND	SMOKE	SWBNET,	1.00
386-044	386-042	08/08/2019	375.00		PORT	LAW	SMOKE	SWBNET,	1.00
386-045	385-034	08/08/2019	335.00		ST FERDINAND	N TONTI	SMOKE	SWBNET,	1.00
387-002	387-001	07/11/2017	27.00		AGRICULTURE	PRESS	SMOKE	SWBNET,	1.00
387-003	387-001	07/11/2017	20.00		AGRICULTURE	PRESS	SMOKE	SWBNET,	1.00
387-004	387-003	07/11/2017	24.00		AGRICULTURE PL	PRESS	SMOKE	SWBNET,	1.00
387-005	387-004	07/10/2017	135.00		AGRICULTURE PL	PRESS	SMOKE	SWBNET,	1.00
387-006	387-001	07/11/2017	127.00		PRESS	MARCUS CHRISTIAN	SMOKE	SWBNET,	1.00

<u>STRUCT 1</u>	<u>STRUCT 2</u>	<u>INSP DATE</u>	<u>LENGTH</u>	<u>ADDRESS</u>	<u>STREET</u>	<u>CROSS STREET</u>	<u>ACTIVITY</u>	<u>INSPECTED BY</u>	<u>REPEAT</u>
387-008	387-007	07/10/2017	155.00		MARCUS CHRISTIAN	PRESS	SMOKE	SWBNET,	1.00
387-009	387-007	07/10/2017	167.00		PRESS	INDUSTRY	SMOKE	SWBNET,	1.00
387-010	387-009	07/10/2017	25.00		INDUSTRY	PRESS	SMOKE	SWBNET,	1.00
387-011	387-009	07/13/2017	32.00		PRESS	INDUSTRY	SMOKE	SWBNET,	1.00
387-012	387-009	07/11/2017	249.00		INDUSTRY	ST FERDINAND	SMOKE	SWBNET,	1.00
387-014	387-012	07/11/2017	30.00		INDUSTRY	ST FERDINAND	SMOKE	SWBNET,	1.00
387-015	407-001	07/11/2017	394.00		FELICIANA	AGRICULTURE	SMOKE	SWBNET,	1.00
387-016	387-015	07/11/2017	240.00		FELICIANA	INDUSTRY	SMOKE	SWBNET,	1.00
387-017	407-006	07/11/2017	395.00		CLOUET	AGRICULTURE	SMOKE	SWBNET,	1.00
387-018	387-017	07/11/2017	392.00		CLOUET	INDUSTRY	SMOKE	SWBNET,	1.00
387-019	387-018	07/11/2017	384.00		CLOUET	FLORIDA AV	SMOKE	SWBNET,	1.00
387-020	407-011	07/11/2017	395.00		METROPOLITAN	AGRICULTURE	SMOKE	SWBNET,	1.00
387-021	387-020	07/11/2017	390.00		METROPOLITAN	INDUSTRY	SMOKE	SWBNET,	1.00
387-022	387-021	07/11/2017	395.00		METROPOLITAN	FLORIDA AV	SMOKE	SWBNET,	1.00
387-023	386-017	08/08/2019	261.00		FELICIANA	LAUSSAT PL	SMOKE	SWBNET,	1.00
387-024	387-023	08/08/2019	227.00		LAUSSAT PL	CLOUET	SMOKE	SWBNET,	1.00
387-025	387-023	08/08/2019	254.00		LAUSSAT PL	MONTEGUT	SMOKE	SWBNET,	1.00
387-026	387-023	08/08/2019	265.00		FELICIANA	FLORIDA AV	SMOKE	SWBNET,	1.00
387-027	387-026	08/09/2019	227.00		FLORIDA AV	CLOUET	SMOKE	SWBNET,	1.00
387-028	387-026	01/19/2021	254.00		FLORIDA AV	MONTEGUT	SMOKE	SWBNET,	1.00
387-029	406-032	01/20/2021	507.00		LAUSSAT PL	CLOUET	SMOKE	SWBNET,	1.00
387-030	406-033	01/20/2021	247.00		FLORIDA AV	CLOUET	SMOKE	SWBNET,	1.00
387-031	387-030	01/20/2021	263.00		FLORIDA AV	CLOUET	SMOKE	SWBNET,	1.00
387-032	386-022	01/20/2021	261.00		MONTEGUT	LAUSSAT PL	SMOKE	SWBNET,	1.00
387-033	387-032	01/20/2021	286.00		LAUSSAT PL	PRESS	SMOKE	SWBNET,	1.00
387-036	387-035	01/20/2021	166.00		FLORIDA AV	ST FERDINAND	SMOKE	SWBNET,	1.00
387-037	387-032	01/20/2021	263.00		MONTEGUT	FLORIDA AV	SMOKE	SWBNET,	1.00
387-038	387-037	01/20/2021	287.00		FLORIDA AV	PRESS	SMOKE	SWBNET,	1.00
387-039	387-038	01/20/2021	374.00		FLORIDA AV	ST FERDINAND	SMOKE	SWBNET,	1.00
387-040	386-018	01/20/2021	465.00		CLOUET	FLORIDA AV	SMOKE	SWBNET,	1.00

<u>STRUCT 1</u>	<u>STRUCT 2</u>	<u>INSP DATE</u>	<u>LENGTH</u>	<u>ADDRESS</u>	<u>STREET</u>	<u>CROSS STREET</u>	<u>ACTIVITY</u>	<u>INSPECTED BY</u>	<u>REPEAT</u>
387-041	386-044	01/20/2021	240.00		PORT	FLORIDA AV	SMOKE	SWBNET,	1.00
387-042	387-041	01/20/2021	260.00		PORT	FLORIDA AV	SMOKE	SWBNET,	1.00
388-001	392-021	07/11/2017	88.00		ABUNDANCE	ALMONASTER AV	SMOKE	SWBNET,	1.00
388-003	388-002	07/12/2017	170.00		ABUNDANCE	ALMONASTER AV	SMOKE	SWBNET,	1.00
388-006	388-005	07/21/2017	18.00		ST FERDINAND	ABUNDANCE	SMOKE	SWBNET,	1.00
388-007	388-006	07/12/2017	265.00		ABUNDANCE	PRESS	SMOKE	SWBNET,	1.00
388-008	388-005	07/12/2017	38.00		ST FERDINAND	ABUNDANCE	SMOKE	SWBNET,	1.00
388-009	388-008	07/12/2017	228.00		ST FERDINAND	BENEFIT	SMOKE	SWBNET,	1.00
388-010	388-009	07/12/2017	250.00		ST FERDINAND	BENEFIT	SMOKE	SWBNET,	1.00
388-011	388-010	07/12/2017	252.00		ST FERDINAND	BENEFIT	SMOKE	SWBNET,	1.00
388-012	388-011	07/21/2017	37.00		ST FERDINAND	BENEFIT	SMOKE	SWBNET,	1.00
388-013	388-012	07/12/2017	35.00		BENEFIT	ST FERDINAND	SMOKE	SWBNET,	1.00
388-014	388-012	07/12/2017	321.00		ST FERDINAND	HIGGINS BL	SMOKE	SWBNET,	1.00
388-015	388-012	07/12/2017	160.00		BENEFIT	GORDON PLAZA DR	SMOKE	SWBNET,	1.00
388-016	388-015	07/12/2017	115.00		BENEFIT	PRESS	SMOKE	SWBNET,	1.00
388-017	388-015	07/12/2017	135.00		GORDON PLAZA DR	PRESS	SMOKE	SWBNET,	1.00
388-018	388-017	07/12/2017	405.00		GORDON PLAZA DR	PRESS	SMOKE	SWBNET,	1.00
388-019	388-018	07/13/2017	200.00		GORDON PLAZA DR	PRESS	SMOKE	SWBNET,	1.00
388-020	388-005	07/13/2017	384.00		ABUNDANCE	PRESS	SMOKE	SWBNET,	1.00
388-021	388-020	07/13/2017	45.00		ABUNDANCE	PRESS	SMOKE	SWBNET,	1.00
388-022	388-021	07/13/2017	230.00		PRESS	AGRICULTURE PL	SMOKE	SWBNET,	1.00
388-023	388-021	07/13/2017	255.00		ABUNDANCE	MONTEGUT	SMOKE	SWBNET,	1.00
388-024	388-023	07/13/2017	35.00		ABUNDANCE	MONTEGUT	SMOKE	SWBNET,	1.00
388-026	388-025	07/07/2017	20.00		TREASURE	MONTEGUT	SMOKE	SWBNET,	1.00
388-030	388-026	07/07/2017	115.00		MONTEGUT	ABUNDANCE	SMOKE	SWBNET,	1.00
388-031	388-030	07/07/2017	277.00		PRESS	ABUNDANCE	SMOKE	SWBNET,	1.00
388-032	388-031	07/07/2017	180.00		PRESS	VISION DR	SMOKE	SWBNET,	1.00
388-033	388-031	07/07/2017	215.00		PRESS	ABUNDANCE	SMOKE	SWBNET,	1.00
388-037	388-025	07/07/2017	391.00		MONTEGUT	BENEFIT	SMOKE	SWBNET,	1.00
388-038	388-037	07/07/2017	391.00		MONTEGUT	HUMANITY	SMOKE	SWBNET,	1.00

<u>STRUCT 1</u>	<u>STRUCT 2</u>	<u>INSP DATE</u>	<u>LENGTH</u>	<u>ADDRESS</u>	<u>STREET</u>	<u>CROSS STREET</u>	<u>ACTIVITY</u>	<u>INSPECTED BY</u>	<u>REPEAT</u>
388-039	388-038	07/07/2017	43.00		HUMANITY	MONTEGUT	SMOKE	SWBNET,	1.00
388-040	388-039	07/07/2017	45.00		HUMANITY	PRESS	SMOKE	SWBNET,	1.00
388-042	388-040	07/07/2017	35.00		HUMANITY	PRESS	SMOKE	SWBNET,	1.00
388-045	388-042	07/07/2017	175.00		HUMANITY	PRESS	SMOKE	SWBNET,	1.00
388-046	388-045	07/07/2017	117.00		PRESS	HIGGINS BL	SMOKE	SWBNET,	1.00
388-048	388-045	07/07/2017	108.00		PRESS	BENEFIT	SMOKE	SWBNET,	1.00
388-050	388-048	07/07/2017	260.00		PRESS	BENEFIT	SMOKE	SWBNET,	1.00
388-051	388-050	07/07/2017	220.00		BENEFIT	GORDON PLAZA DR	SMOKE	SWBNET,	1.00
388-052	388-050	07/07/2017	285.00		PRESS	VISION DR	SMOKE	SWBNET,	1.00
388-053	388-052	07/07/2017	90.00		VISION DR	PRESS	SMOKE	SWBNET,	1.00
388-054	388-052	07/07/2017	37.00		PRESS	VISION DR	SMOKE	SWBNET,	1.00
388-055	392-017	07/10/2017	204.00		ST FERDINAND	EDNA	SMOKE	SWBNET,	1.00
388-056	388-055	07/10/2017	57.00		ST FERDINAND	EDNA	SMOKE	SWBNET,	1.00
388-057	388-056	07/10/2017	255.00		EDNA	ST FERDINAND	SMOKE	SWBNET,	1.00
388-058	388-056	07/10/2017	110.00		ST FERDINAND	HIGGINS BL	SMOKE	SWBNET,	1.00
388-059	388-058	07/10/2017	110.00		HIGGINS BL	ST FERDINAND	SMOKE	SWBNET,	1.00
388-060	388-059	07/17/2017	224.00		HIGGINS BL	ALMONASTER AV	SMOKE	SWBNET,	1.00
388-061	388-060	07/10/2017	230.00		HIGGINS BL	ALMONASTER AV	SMOKE	SWBNET,	1.00
388-062	388-055	07/10/2017	175.00		EDNA	ALMONASTER AV	SMOKE	SWBNET,	1.00
388-063	388-062	07/10/2017	227.00		EDNA	ALMONASTER AV	SMOKE	SWBNET,	1.00
388-064	388-063	07/10/2017	115.00		EDNA	ALMONASTER AV	SMOKE	SWBNET,	1.00
388-065	388-064	07/10/2017	30.00		EDNA	ALMONASTER AV	SMOKE	SWBNET,	1.00
388-066	388-038	07/10/2017	391.00		MONTEGUT	HIGGINS BL	SMOKE	SWBNET,	1.00
389-002	409-057	07/17/2017	105.00		DRIVE L	ALVAR	SMOKE	SWBNET,	1.00
389-005	389-004	07/10/2017	133.00		ALVAR	FRANCE ROAD PK	SMOKE	SWBNET,	1.00
389-006	389-005	07/10/2017	260.00		ALVAR	FRANCE ROAD PK	SMOKE	SWBNET,	1.00
389-007	389-006	07/10/2017	40.00		ALVAR	FRANCE ROAD PK	SMOKE	SWBNET,	1.00
389-008	389-007	07/10/2017	118.00		FRANCE ROAD PK	FRANCE RD	SMOKE	SWBNET,	1.00
389-009	389-008	07/11/2017	108.00		FRANCE ROAD PK	FRANCE RD	SMOKE	SWBNET,	1.00
389-010	389-009	07/11/2017	221.00		FRANCE ROAD PK	FRANCE RD	SMOKE	SWBNET,	1.00

<u>STRUCT 1</u>	<u>STRUCT 2</u>	<u>INSP DATE</u>	<u>LENGTH</u>	<u>ADDRESS</u>	<u>STREET</u>	<u>CROSS STREET</u>	<u>ACTIVITY</u>	<u>INSPECTED BY</u>	<u>REPEAT</u>
389-011	389-010	07/11/2017	52.00		FRANCE ROAD PK	FRANCE RD	SMOKE	SWBNET,	1.00
389-012	389-011	07/17/2017	20.00		FRANCE ROAD PK	FRANCE RD	SMOKE	SWBNET,	1.00
389-013	389-012	07/11/2017	48.00		FRANCE ROAD PK	FRANCE RD	SMOKE	SWBNET,	1.00
389-014	389-013	07/11/2017	305.00		FRANCE ROAD PK	FRANCE RD	SMOKE	SWBNET,	1.00
389-016	409-027	07/17/2017	294.00		BENEFIT	ALVAR	SMOKE	SWBNET,	1.00
389-018	389-016	07/17/2017	268.00		ALVAR	DRIVE F	SMOKE	SWBNET,	1.00
389-019	406-016	07/17/2017	460.00		ALVAR	DRIVE E	SMOKE	SWBNET,	1.00
390-001	398-004	07/11/2017	354.00		FRANCE RD	FRANCE ROAD PK	SMOKE	SWBNET,	1.00
390-002	390-001	07/11/2017	322.00		FRANCE RD	FRANCE ROAD PK	SMOKE	SWBNET,	1.00
390-003	389-002	07/11/2017	281.00		ALVAR	DRIVE M	SMOKE	SWBNET,	1.00
391-001	368-020	07/11/2017	200.00		CHICKASAW	PEOPLES AV	SMOKE	SWBNET,	1.00
391-002	391-001	07/17/2017	97.00		CHICKASAW	PACKARD	SMOKE	SWBNET,	1.00
391-003	391-002	07/11/2017	290.00		PACKARD	TECUMSEH	SMOKE	SWBNET,	1.00
391-004	391-003	07/11/2017	231.00		PACKARD	POWHATAN	SMOKE	SWBNET,	1.00
391-005	391-002	07/11/2017	61.00		CHICKASAW	APACHE	SMOKE	SWBNET,	1.00
391-006	391-005	07/11/2017	173.00		APACHE	NAVAJO	SMOKE	SWBNET,	1.00
391-007	391-006	07/11/2017	30.00		APACHE	NAVAJO	SMOKE	SWBNET,	1.00
391-010	391-005	07/11/2017	125.00		CHICKASAW	FORD	SMOKE	SWBNET,	1.00
391-011	391-010	07/12/2017	285.00		FORD	TECUMSEH	SMOKE	SWBNET,	1.00
391-012	391-011	07/12/2017	233.00		FORD	POWHATAN	SMOKE	SWBNET,	1.00
391-013	391-010	07/12/2017	35.00		CHICKASAW	FORD	SMOKE	SWBNET,	1.00
391-014	391-013	07/12/2017	309.00		FRONTAGE RD	IROQUOIS	SMOKE	SWBNET,	1.00
391-015	391-014	07/12/2017	78.00		IROQUOIS	TECUMSEH	SMOKE	SWBNET,	1.00
391-016	391-015	07/12/2017	284.00		IROQUOIS	POWHATAN	SMOKE	SWBNET,	1.00
391-017	391-016	07/12/2017	260.00		POWHATAN	FORD	SMOKE	SWBNET,	1.00
391-018	391-017	07/12/2017	269.00		POWHATAN	PEOPLES AV	SMOKE	SWBNET,	1.00
391-019	391-016	07/12/2017	253.00		POWHATAN	MC FARLAND	SMOKE	SWBNET,	1.00
391-020	391-019	07/12/2017	108.00		MC FARLAND	TECUMSEH	SMOKE	SWBNET,	1.00
391-021	391-019	07/12/2017	33.00		POWHATAN	MC FARLAND	SMOKE	SWBNET,	1.00
391-022	391-021	07/12/2017	235.00		MC FARLAND	HIAWATHA	SMOKE	SWBNET,	1.00

<u>STRUCT 1</u>	<u>STRUCT 2</u>	<u>INSP DATE</u>	<u>LENGTH</u>	<u>ADDRESS</u>	<u>STREET</u>	<u>CROSS STREET</u>	<u>ACTIVITY</u>	<u>INSPECTED BY</u>	<u>REPEAT</u>
391-023	391-021	07/13/2017	193.00		POWHATAN	VELIE	SMOKE	SWBNET,	1.00
391-024	391-023	07/13/2017	235.00		VELIE	HIAWATHA	SMOKE	SWBNET,	1.00
391-025	391-016	07/13/2017	286.00		IROQUOIS	HIAWATHA	SMOKE	SWBNET,	1.00
391-026	391-025	07/13/2017	265.00		HIAWATHA	BUICK	SMOKE	SWBNET,	1.00
391-027	391-026	07/13/2017	235.00		BUICK	POCAHONTAS	SMOKE	SWBNET,	1.00
391-030	391-028	07/13/2017	235.00		STUTZ	POCAHONTAS	SMOKE	SWBNET,	1.00
391-031	391-025	07/13/2017	285.00		IROQUOIS	POCAHONTAS	SMOKE	SWBNET,	1.00
391-032	391-031	07/13/2017	265.00		POCAHONTAS	BUICK	SMOKE	SWBNET,	1.00
391-033	391-032	07/13/2017	265.00		POCAHONTAS	PEOPLES AV	SMOKE	SWBNET,	1.00
391-034	391-025	07/13/2017	22.00		HIAWATHA	IROQUOIS	SMOKE	SWBNET,	1.00
391-035	391-034	07/13/2017	273.00		IROQUOIS	POCAHONTAS	SMOKE	SWBNET,	1.00
391-036	391-035	07/14/2017	270.00		POCAHONTAS	MC FARLAND	SMOKE	SWBNET,	1.00
391-037	391-036	07/14/2017	270.00		POCAHONTAS	ST FERDINAND	SMOKE	SWBNET,	1.00
391-038	391-025	07/14/2017	285.00		HIAWATHA	MC FARLAND	SMOKE	SWBNET,	1.00
391-039	391-038	07/14/2017	235.00		MC FARLAND	POCAHONTAS	SMOKE	SWBNET,	1.00
391-040	391-038	07/14/2017	195.00		HIAWATHA	VELIE	SMOKE	SWBNET,	1.00
391-041	391-040	07/14/2017	235.00		VELIE	POCAHONTAS	SMOKE	SWBNET,	1.00
391-042	391-040	07/14/2017	94.00		HIAWATHA	ST FERDINAND	SMOKE	SWBNET,	1.00
391-043	391-042	07/14/2017	165.00		HIAWATHA	ST FERDINAND	SMOKE	SWBNET,	1.00
391-044	391-043	07/14/2017	79.00		ST FERDINAND	FRONTAGE RD	SMOKE	SWBNET,	1.00
391-045	391-043	07/14/2017	265.00		ST FERDINAND	OLD GENTILLY RD	SMOKE	SWBNET,	1.00
392-001	393-004	07/14/2017	240.00		ALMONASTER AV	SIMMONS DR	SMOKE	SWBNET,	1.00
392-002	392-001	07/14/2017	205.00		ALMONASTER AV	SIMMONS DR	SMOKE	SWBNET,	1.00
392-003	392-002	07/17/2017	103.00		SIMMONS DR	ALMONASTER AV	SMOKE	SWBNET,	1.00
392-005	392-002	07/17/2017	200.00		ALMONASTER AV	SIMMONS DR	SMOKE	SWBNET,	1.00
392-006	392-005	07/17/2017	120.00		ALMONASTER AV	SIMMONS DR	SMOKE	SWBNET,	1.00
392-007	392-005	07/07/2017	135.00		ALMONASTER AV	SIMMONS DR	SMOKE	SWBNET,	1.00
392-009	392-007	07/17/2017	188.00		ALMONASTER AV	LIBERTY TERRACE DR	SMOKE	SWBNET,	1.00
392-010	392-009	07/06/2017	162.00		ALMONASTER AV	LIBERTY TERRACE DR	SMOKE	SWBNET,	1.00
392-011	392-010	07/06/2017	145.00		LIBERTY TERRACE	ALMONASTER AV	SMOKE	SWBNET,	1.00

<u>STRUCT 1</u>	<u>STRUCT 2</u>	<u>INSP DATE</u>	<u>LENGTH</u>	<u>ADDRESS</u>	<u>STREET</u>	<u>CROSS STREET</u>	<u>ACTIVITY</u>	<u>INSPECTED BY</u>	<u>REPEAT</u>
392-012	392-011	07/06/2017	115.00		LIBERTY TERRACE	ALMONASTER AV	SMOKE	SWBNET,	1.00
392-013	392-009	07/06/2017	250.00		LIBERTY TERRACE	ALMONASTER AV	SMOKE	SWBNET,	1.00
392-014	392-013	07/06/2017	130.00		LIBERTY TERRACE	ALMONASTER AV	SMOKE	SWBNET,	1.00
392-015	393-003	07/06/2017	290.00		ST FERDINAND	EDNA	SMOKE	SWBNET,	1.00
392-016	392-015	07/06/2017	362.00		ST FERDINAND	EDNA	SMOKE	SWBNET,	1.00
392-017	392-016	07/06/2017	347.00		ST FERDINAND	EDNA	SMOKE	SWBNET,	1.00
392-020	392-019	07/14/2017	140.00		ABUNDANCE	ALMONASTER AV	SMOKE	SWBNET,	1.00
392-021	392-020	07/14/2017	15.00		ABUNDANCE	ALMONASTER AV	SMOKE	SWBNET,	1.00
392-022	392-020	07/14/2017	395.00		ALMONASTER AV	TREASURE	SMOKE	SWBNET,	1.00
392-023	392-022	07/14/2017	345.00		ALMONASTER AV	BENEFIT	SMOKE	SWBNET,	1.00
393-001	395-023	07/06/2017	383.00		ST FERDINAND	ALMONASTER AV	SMOKE	SWBNET,	1.00
393-002	393-001	07/06/2017	348.00		ST FERDINAND	ALMONASTER AV	SMOKE	SWBNET,	1.00
393-003	393-002	07/06/2017	95.00		ST FERDINAND	ALMONASTER AV	SMOKE	SWBNET,	1.00
393-004	393-003	07/06/2017	255.00		ALMONASTER AV	SIMMONS DR	SMOKE	SWBNET,	1.00
393-005	393-002	07/06/2017	353.00		ST FERDINAND	ALMONASTER AV	SMOKE	SWBNET,	1.00
393-006	393-005	07/06/2017	293.00		ST FERDINAND	ALMONASTER AV	SMOKE	SWBNET,	1.00
394-002	394-001	07/07/2017	110.00		CHICKASAW	LOUISA	SMOKE	SWBNET,	1.00
394-004	394-002	07/07/2017	334.00		LOUISA	TECUMSEH	SMOKE	SWBNET,	1.00
394-005	394-004	07/07/2017	331.00		LOUISA	POWHATAN	SMOKE	SWBNET,	1.00
394-006	394-005	07/07/2017	314.00		LOUISA	HIAWATHA	SMOKE	SWBNET,	1.00
394-007	394-006	07/07/2017	32.00		LOUISA	HIAWATHA	SMOKE	SWBNET,	1.00
394-008	394-007	07/07/2017	243.00		LOUISA	ALMONASTER AV	SMOKE	SWBNET,	1.00
394-009	394-002	07/07/2017	90.00		CHICKASAW	LOUISA	SMOKE	SWBNET,	1.00
394-010	394-009	07/07/2017	410.00		LOUISA	POWHATAN	SMOKE	SWBNET,	1.00
394-011	394-010	07/07/2017	424.00		LOUISA	HIAWATHA	SMOKE	SWBNET,	1.00
394-012	394-011	07/07/2017	402.00		LOUISA	ALMONASTER AV	SMOKE	SWBNET,	1.00
394-013	394-009	07/07/2017	362.00		CHICKASAW	DESIRE	SMOKE	SWBNET,	1.00
394-014	394-013	07/07/2017	373.00		CHICKASAW	DESIRE	SMOKE	SWBNET,	1.00
394-015	394-014	07/07/2017	357.00		DESIRE	ALMONASTER AV	SMOKE	SWBNET,	1.00
394-016	394-015	07/07/2017	377.00		DESIRE	ALMONASTER AV	SMOKE	SWBNET,	1.00

<u>STRUCT 1</u>	<u>STRUCT 2</u>	<u>INSP DATE</u>	<u>LENGTH</u>	<u>ADDRESS</u>	<u>STREET</u>	<u>CROSS STREET</u>	<u>ACTIVITY</u>	<u>INSPECTED BY</u>	<u>REPEAT</u>
394-017	394-016	07/07/2017	362.00		DESIRE	ALMONASTER AV	SMOKE	SWBNET,	1.00
394-018	394-017	07/10/2017	369.00		DESIRE	ALMONASTER AV	SMOKE	SWBNET,	1.00
394-019	394-018	07/10/2017	257.00		ALMONASTER AV	LOUISA	SMOKE	SWBNET,	1.00
394-020	394-019	07/10/2017	394.00		ALMONASTER AV	LOUISA	SMOKE	SWBNET,	1.00
394-021	394-001	07/10/2017	60.00		CHICKASAW	METROPOLITAN	SMOKE	SWBNET,	1.00
394-022	394-021	07/10/2017	15.00		CHICKASAW	METROPOLITAN	SMOKE	SWBNET,	1.00
394-024	394-023	07/10/2017	20.00		CHICKASAW	METROPOLITAN	SMOKE	SWBNET,	1.00
394-025	394-022	07/10/2017	18.00		METROPOLITAN	CHICKASAW	SMOKE	SWBNET,	1.00
394-026	394-025	07/10/2017	315.00		METROPOLITAN	TECUMSEH	SMOKE	SWBNET,	1.00
394-027	394-026	07/10/2017	327.00		METROPOLITAN	POWHATAN	SMOKE	SWBNET,	1.00
394-028	394-027	07/10/2017	330.00		METROPOLITAN	HIAWATHA	SMOKE	SWBNET,	1.00
394-029	394-028	07/10/2017	20.00		METROPOLITAN	HIAWATHA	SMOKE	SWBNET,	1.00
394-030	394-029	07/10/2017	224.00		METROPOLITAN	ALMONASTER AV	SMOKE	SWBNET,	1.00
394-031	394-030	07/10/2017	45.00		METROPOLITAN	ALMONASTER AV	SMOKE	SWBNET,	1.00
394-033	394-021	07/10/2017	332.00		METROPOLITAN	TECUMSEH	SMOKE	SWBNET,	1.00
394-034	394-033	07/11/2017	330.00		METROPOLITAN	POWHATAN	SMOKE	SWBNET,	1.00
394-035	394-034	07/11/2017	302.00		METROPOLITAN	HIAWATHA	SMOKE	SWBNET,	1.00
395-001	394-022	07/11/2017	330.00		METROPOLITAN	CLOVER	SMOKE	SWBNET,	1.00
395-002	395-001	07/11/2017	332.00		METROPOLITAN	HAWTHORNE PL	SMOKE	SWBNET,	1.00
395-003	395-002	07/11/2017	335.00		METROPOLITAN	MYRTLE	SMOKE	SWBNET,	1.00
395-004	395-003	07/11/2017	333.00		METROPOLITAN	ELDER	SMOKE	SWBNET,	1.00
395-005	395-004	07/11/2017	260.00		METROPOLITAN	HIGGINS BL	SMOKE	SWBNET,	1.00
395-006	394-021	07/11/2017	330.00		METROPOLITAN	CLOVER	SMOKE	SWBNET,	1.00
395-007	395-006	07/11/2017	330.00		METROPOLITAN	HAWTHORNE PL	SMOKE	SWBNET,	1.00
395-008	395-007	07/11/2017	334.00		METROPOLITAN	MYRTLE	SMOKE	SWBNET,	1.00
395-009	395-008	07/11/2017	330.00		METROPOLITAN	ELDER	SMOKE	SWBNET,	1.00
395-010	395-009	07/11/2017	245.00		METROPOLITAN	HIGGINS BL	SMOKE	SWBNET,	1.00
395-011	394-002	07/11/2017	333.00		LOUISA	CLOVER	SMOKE	SWBNET,	1.00
395-012	395-011	07/11/2017	330.00		LOUISA	HAWTHORNE PL	SMOKE	SWBNET,	1.00
395-013	395-012	07/11/2017	334.00		LOUISA	MYRTLE	SMOKE	SWBNET,	1.00



<u>STRUCT 1</u>	<u>STRUCT 2</u>	<u>INSP DATE</u>	<u>LENGTH</u>	<u>ADDRESS</u>	<u>STREET</u>	<u>CROSS STREET</u>	<u>ACTIVITY</u>	<u>INSPECTED BY</u>	<u>REPEAT</u>
395-014	395-013	07/12/2017	332.00		LOUISA	ELDER	SMOKE	SWBNET,	1.00
395-015	395-014	07/12/2017	205.00		LOUISA	HIGGINS BL	SMOKE	SWBNET,	1.00
395-016	394-009	07/12/2017	380.00		LOUISA	HAWTHORNE PL	SMOKE	SWBNET,	1.00
395-017	395-016	07/12/2017	390.00		LOUISA	MYRTLE	SMOKE	SWBNET,	1.00
395-018	395-017	07/12/2017	26.00		LOUISA	MYRTLE	SMOKE	SWBNET,	1.00
395-019	395-018	07/12/2017	359.00		LOUISA	ELDER	SMOKE	SWBNET,	1.00
395-020	395-019	07/12/2017	390.00		LOUISA	HIGGINS BL	SMOKE	SWBNET,	1.00
395-021	394-024	07/12/2017	360.00		METROPOLITAN	CLOVER	SMOKE	SWBNET,	1.00
395-022	395-021	07/12/2017	273.00		ST FERDINAND	METROPOLITAN	SMOKE	SWBNET,	1.00
395-023	395-022	07/12/2017	317.00		ST FERDINAND	METROPOLITAN	SMOKE	SWBNET,	1.00
396-001	394-014	07/12/2017	397.00		CHICKASAW	ALVAR	SMOKE	SWBNET,	1.00
396-002	396-001	07/12/2017	390.00		CHICKASAW	ALVAR	SMOKE	SWBNET,	1.00
396-003	396-002	07/12/2017	42.00		ALVAR	CHICKASAW	SMOKE	SWBNET,	1.00
396-004	396-002	07/12/2017	306.00		ALVAR	HIGGINS BL	SMOKE	SWBNET,	1.00
396-005	396-004	07/12/2017	313.00		ALVAR	HIGGINS BL	SMOKE	SWBNET,	1.00
396-006	396-005	07/13/2017	258.00		ALVAR	HIGGINS BL	SMOKE	SWBNET,	1.00
396-007	396-006	07/13/2017	220.00		ALVAR	HIGGINS BL	SMOKE	SWBNET,	1.00
396-008	396-002	07/13/2017	78.00		CHICKASAW	ALVAR	SMOKE	SWBNET,	1.00
396-010	394-014	07/13/2017	488.00		DESIRE	HIGGINS BL	SMOKE	SWBNET,	1.00
396-011	396-010	07/13/2017	473.00		DESIRE	HIGGINS BL	SMOKE	SWBNET,	1.00
396-012	396-011	07/13/2017	95.00		DESIRE	HIGGINS BL	SMOKE	SWBNET,	1.00
396-013	396-012	07/13/2017	301.00		DESIRE	HIGGINS BL	SMOKE	SWBNET,	1.00
396-014	396-013	07/13/2017	245.00		HIGGINS BL	DESIRE	SMOKE	SWBNET,	1.00
396-020	395-020	07/13/2017	398.00		HIGGINS BL	PIETY	SMOKE	SWBNET,	1.00
397-001	398-003	07/13/2017	310.00		FRANCE RD	ALMONASTER AV	SMOKE	SWBNET,	1.00
397-002	397-001	07/13/2017	340.00		FRANCE RD	ALMONASTER AV	SMOKE	SWBNET,	1.00
397-003	397-002	07/13/2017	340.00		FRANCE RD	ALMONASTER AV	SMOKE	SWBNET,	1.00
397-004	396-008	07/13/2017	412.00		ALVAR	ALMONASTER AV	SMOKE	SWBNET,	1.00
397-005	396-003	07/13/2017	342.00		ALVAR	ALMONASTER AV	SMOKE	SWBNET,	1.00
397-006	397-005	07/13/2017	160.00		ALVAR	ALMONASTER AV	SMOKE	SWBNET,	1.00

<u>STRUCT 1</u>	<u>STRUCT 2</u>	<u>INSP DATE</u>	<u>LENGTH</u>	<u>ADDRESS</u>	<u>STREET</u>	<u>CROSS STREET</u>	<u>ACTIVITY</u>	<u>INSPECTED BY</u>	<u>REPEAT</u>
397-007	397-006	07/14/2017	310.00		ALVAR	ALMONASTER AV	SMOKE	SWBNET,	1.00
397-008	394-018	07/14/2017	422.00		ALMONASTER AV	ALVAR	SMOKE	SWBNET,	1.00
397-009	397-008	07/14/2017	204.00		ALMONASTER AV	ALVAR	SMOKE	SWBNET,	1.00
397-010	397-009	10/23/2017	201.00		ALMONASTER AV	ALVAR	SMOKE	SWBNET,	1.00
398-002	398-001	10/23/2017	286.00		FRANCE RD	ALMONASTER AV	SMOKE	SWBNET,	1.00
398-004	398-001	09/13/2017	350.00		FRANCE RD	FRANCE ROAD PK	SMOKE	SWBNET,	1.00
400-001	401-050	01/26/2021	350.00		INDEPENDENCE	CHARTRES	SMOKE	SWBNET,	1.00
400-002	400-001	01/26/2021	193.00		CHARTRES	CONGRESS	SMOKE	SWBNET,	1.00
400-003	400-001	01/26/2021	212.00		CHARTRES	PAULINE	SMOKE	SWBNET,	1.00
400-004	401-053	01/26/2021	348.00		PAULINE	CHARTRES	SMOKE	SWBNET,	1.00
400-005	400-004	01/26/2021	225.00		CHARTRES	ALVAR	SMOKE	SWBNET,	1.00
400-006	413-002	01/26/2021	253.00		CHARTRES	ALVAR	SMOKE	SWBNET,	1.00
400-007	401-051	01/26/2021	350.00		CONGRESS	CHARTRES	SMOKE	SWBNET,	1.00
400-008	400-007	01/26/2021	207.00		CHARTRES	GALLIER	SMOKE	SWBNET,	1.00
400-009	401-026	01/26/2021	350.00		DESIRE	CHARTRES	SMOKE	SWBNET,	1.00
400-010	400-009	01/26/2021	240.00		CHARTRES	GALLIER	SMOKE	SWBNET,	1.00
400-011	401-024	01/26/2021	364.00		PIETY	CHARTRES	SMOKE	SWBNET,	1.00
400-012	400-011	01/26/2021	226.00		CHARTRES	LOUISA	SMOKE	SWBNET,	1.00
400-013	400-011	01/26/2021	305.00		CHARTRES	DESIRE	SMOKE	SWBNET,	1.00
400-014	401-023	01/26/2021	342.00		LOUISA	CHARTRES	SMOKE	SWBNET,	1.00
400-015	400-014	01/26/2021	134.00		LOUISA	CHARTRES	SMOKE	SWBNET,	1.00
401-001	402-061	01/20/2021	205.00		LOUISA	N RAMPART	SMOKE	SWBNET,	1.00
401-002	401-001	01/20/2021	280.00		N RAMPART	PIETY	SMOKE	SWBNET,	1.00
401-002	402-064	01/20/2021	220.00		PIETY	N RAMPART	SMOKE	SWBNET,	1.00
401-003	401-002	01/20/2021	338.00		PIETY	BURGUNDY	SMOKE	SWBNET,	1.00
401-004	401-003	01/20/2021	299.00		BURGUNDY	DESIRE	SMOKE	SWBNET,	1.00
401-005	402-069	01/20/2021	220.00		DESIRE	N RAMPART	SMOKE	SWBNET,	1.00
401-006	401-005	01/20/2021	340.00		DESIRE	BURGUNDY	SMOKE	SWBNET,	1.00
401-007	401-006	01/20/2021	235.00		BURGUNDY	GALLIER	SMOKE	SWBNET,	1.00
401-008	401-005	01/20/2021	290.00		N RAMPART	GALLIER	SMOKE	SWBNET,	1.00

<u>STRUCT 1</u>	<u>STRUCT 2</u>	<u>INSP DATE</u>	<u>LENGTH</u>	<u>ADDRESS</u>	<u>STREET</u>	<u>CROSS STREET</u>	<u>ACTIVITY</u>	<u>INSPECTED BY</u>	<u>REPEAT</u>
401-009	401-008	01/20/2021	305.00		GALLIER	BURGUNDY	SMOKE	SWBNET,	1.00
401-010	401-001	01/20/2021	336.00		LOUISA	BURGUNDY	SMOKE	SWBNET,	1.00
401-011	401-010	01/21/2021	222.00		BURGUNDY	PIETY	SMOKE	SWBNET,	1.00
401-012	401-010	01/21/2021	32.00		LOUISA	BURGUNDY	SMOKE	SWBNET,	1.00
401-013	401-012	01/21/2021	274.00		BURGUNDY	PIETY	SMOKE	SWBNET,	1.00
401-014	401-013	01/21/2021	357.00		BURGUNDY	DESIRE	SMOKE	SWBNET,	1.00
401-015	401-014	01/21/2021	295.00		BURGUNDY	GALLIER	SMOKE	SWBNET,	1.00
401-016	401-015	01/21/2021	295.00		GALLIER	DAUPHINE	SMOKE	SWBNET,	1.00
401-017	401-012	01/21/2021	360.00		LOUISA	DAUPHINE	SMOKE	SWBNET,	1.00
401-018	401-013	01/21/2021	360.00		PIETY	DAUPHINE	SMOKE	SWBNET,	1.00
401-018	401-017	01/21/2021	275.00		DAUPHINE	PIETY	SMOKE	SWBNET,	1.00
401-019	401-014	01/21/2021	360.00		DESIRE	DAUPHINE	SMOKE	SWBNET,	1.00
401-019	401-018	01/21/2021	362.00		DAUPHINE	DESIRE	SMOKE	SWBNET,	1.00
401-020	401-019	01/21/2021	290.00		DAUPHINE	GALLIER	SMOKE	SWBNET,	1.00
401-021	401-020	01/21/2021	305.00		GALLIER	ROYAL	SMOKE	SWBNET,	1.00
401-022	401-017	01/21/2021	364.00		LOUISA	ROYAL	SMOKE	SWBNET,	1.00
401-023	401-022	01/21/2021	15.00		LOUISA	ROYAL	SMOKE	SWBNET,	1.00
401-024	401-018	01/21/2021	365.00		PIETY	ROYAL	SMOKE	SWBNET,	1.00
401-024	401-022	01/21/2021	275.00		ROYAL	PIETY	SMOKE	SWBNET,	1.00
401-025	401-024	01/21/2021	305.00		ROYAL	DESIRE	SMOKE	SWBNET,	1.00
401-026	401-019	01/21/2021	365.00		DESIRE	ROYAL	SMOKE	SWBNET,	1.00
401-027	401-026	01/21/2021	290.00		ROYAL	GALLIER	SMOKE	SWBNET,	1.00
401-028	401-027	01/21/2021	300.00		GALLIER	CHARTRES	SMOKE	SWBNET,	1.00
401-029	402-082	01/21/2021	225.00		INDEPENDENCE	N RAMPART	SMOKE	SWBNET,	1.00
401-030	401-029	01/21/2021	267.00		N RAMPART	PAULINE	SMOKE	SWBNET,	1.00
401-032	401-029	01/21/2021	244.00		N RAMPART	CONGRESS	SMOKE	SWBNET,	1.00
401-032	402-026	01/21/2021	235.00		CONGRESS	N RAMPART	SMOKE	SWBNET,	1.00
401-033	401-032	01/21/2021	213.00		N RAMPART	GALLIER	SMOKE	SWBNET,	1.00
401-034	401-032	01/21/2021	341.00		CONGRESS	BURGUNDY	SMOKE	SWBNET,	1.00
401-035	401-034	01/21/2021	208.00		BURGUNDY	GALLIER	SMOKE	SWBNET,	1.00

<u>STRUCT 1</u>	<u>STRUCT 2</u>	<u>INSP DATE</u>	<u>LENGTH</u>	<u>ADDRESS</u>	<u>STREET</u>	<u>CROSS STREET</u>	<u>ACTIVITY</u>	<u>INSPECTED BY</u>	<u>REPEAT</u>
401-036	401-029	01/21/2021	340.00		INDEPENDENCE	BURGUNDY	SMOKE	SWBNET,	1.00
401-037	401-036	01/21/2021	195.00		BURGUNDY	PAULINE	SMOKE	SWBNET,	1.00
401-038	401-036	01/21/2021	190.00		BURGUNDY	CONGRESS	SMOKE	SWBNET,	1.00
401-039	401-036	01/21/2021	34.00		INDEPENDENCE	BURGUNDY	SMOKE	SWBNET,	1.00
401-040	401-039	01/21/2021	267.00		BURGUNDY	PAULINE	SMOKE	SWBNET,	1.00
401-041	401-040	01/21/2021	237.00		BURGUNDY	ALVAR	SMOKE	SWBNET,	1.00
401-042	401-039	01/21/2021	244.00		BURGUNDY	CONGRESS	SMOKE	SWBNET,	1.00
401-043	401-042	01/21/2021	205.00		BURGUNDY	GALLIER	SMOKE	SWBNET,	1.00
401-044	401-039	01/21/2021	360.00		INDEPENDENCE	DAUPHINE	SMOKE	SWBNET,	1.00
401-045	401-042	01/21/2021	365.00		CONGRESS	DAUPHINE	SMOKE	SWBNET,	1.00
401-045	401-044	01/22/2021	245.00		DAUPHINE	CONGRESS	SMOKE	SWBNET,	1.00
401-046	401-045	01/22/2021	200.00		DAUPHINE	GALLIER	SMOKE	SWBNET,	1.00
401-047	401-040	01/22/2021	360.00		PAULINE	DAUPHINE	SMOKE	SWBNET,	1.00
401-047	401-044	01/25/2021	268.00		DAUPHINE	PAULINE	SMOKE	SWBNET,	1.00
401-048	401-047	01/25/2021	284.00		DAUPHINE	ALVAR	SMOKE	SWBNET,	1.00
401-049	401-048	01/25/2021	304.00		ALVAR	ROYAL	SMOKE	SWBNET,	1.00
401-050	401-044	01/25/2021	365.00		INDEPENDENCE	ROYAL	SMOKE	SWBNET,	1.00
401-051	401-050	01/25/2021	242.00		ROYAL	CONGRESS	SMOKE	SWBNET,	1.00
401-052	401-051	01/25/2021	210.00		ROYAL	GALLIER	SMOKE	SWBNET,	1.00
401-053	401-047	01/25/2021	365.00		PAULINE	ROYAL	SMOKE	SWBNET,	1.00
401-053	401-050	01/25/2021	270.00		ROYAL	PAULINE	SMOKE	SWBNET,	1.00
401-054	401-053	01/25/2021	285.00		ROYAL	ALVAR	SMOKE	SWBNET,	1.00
401-055	401-054	01/25/2021	301.00		ALVAR	CHARTRES	SMOKE	SWBNET,	1.00
401-056	414-002	01/25/2021	321.00		N RAMPART	ALVAR	SMOKE	SWBNET,	1.00
401-057	401-056	01/25/2021	350.00		ALVAR	BURGUNDY	SMOKE	SWBNET,	1.00
401-058	401-057	01/25/2021	304.00		ALVAR	DAUPHINE	SMOKE	SWBNET,	1.00
401-059	414-003	01/25/2021	260.00		BURGUNDY	ALVAR	SMOKE	SWBNET,	1.00
401-060	414-008	01/25/2021	260.00		BURGUNDY	ALVAR	SMOKE	SWBNET,	1.00
401-061	414-011	01/25/2021	275.00		DAUPHINE	ALVAR	SMOKE	SWBNET,	1.00
401-062	414-017	01/25/2021	275.00		ROYAL	ALVAR	SMOKE	SWBNET,	1.00

<u>STRUCT 1</u>	<u>STRUCT 2</u>	<u>INSP DATE</u>	<u>LENGTH</u>	<u>ADDRESS</u>	<u>STREET</u>	<u>CROSS STREET</u>	<u>ACTIVITY</u>	<u>INSPECTED BY</u>	<u>REPEAT</u>
401-063	401-045	01/25/2021	329.00		CONGRESS	ROYAL	SMOKE	SWBNET,	1.00
402-001	415-031	01/25/2021	303.00		N VILLERE	ALVAR	SMOKE	SWBNET,	1.00
402-002	402-001	01/25/2021	340.00		ALVAR	URQUHART	SMOKE	SWBNET,	1.00
402-003	402-001	01/25/2021	30.00		N VILLERE	ALVAR	SMOKE	SWBNET,	1.00
402-004	402-003	01/25/2021	20.00		ALVAR	N VILLERE	SMOKE	SWBNET,	1.00
402-005	402-004	01/25/2021	380.00		ALVAR	URQUHART	SMOKE	SWBNET,	1.00
402-006	402-005	01/25/2021	325.00		ALVAR	MARAIS	SMOKE	SWBNET,	1.00
402-007	402-003	01/25/2021	270.00		N VILLERE	PAULINE	SMOKE	SWBNET,	1.00
402-008	402-004	01/25/2021	285.00		N VILLERE	PAULINE	SMOKE	SWBNET,	1.00
402-008	402-007	01/25/2021	15.00		PAULINE	N VILLERE	SMOKE	SWBNET,	1.00
402-009	402-008	01/25/2021	323.00		PAULINE	URQUHART	SMOKE	SWBNET,	1.00
402-010	402-007	01/25/2021	265.00		N VILLERE	INDEPENDENCE	SMOKE	SWBNET,	1.00
402-011	402-010	01/25/2021	395.00		INDEPENDENCE	URQUHART	SMOKE	SWBNET,	1.00
402-012	402-011	01/25/2021	265.00		URQUHART	PAULINE	SMOKE	SWBNET,	1.00
402-013	402-012	01/25/2021	234.00		URQUHART	ALVAR	SMOKE	SWBNET,	1.00
402-014	402-011	01/25/2021	395.00		INDEPENDENCE	MARAIS	SMOKE	SWBNET,	1.00
402-015	402-012	01/25/2021	394.00		PAULINE	MARAIS	SMOKE	SWBNET,	1.00
402-015	402-014	01/25/2021	268.00		MARAIS	PAULINE	SMOKE	SWBNET,	1.00
402-016	402-015	01/25/2021	233.00		MARAIS	ALVAR	SMOKE	SWBNET,	1.00
402-017	402-015	01/25/2021	271.00		PAULINE	ST CLAUDE AV	SMOKE	SWBNET,	1.00
402-018	402-014	01/25/2021	270.00		INDEPENDENCE	ST CLAUDE AV	SMOKE	SWBNET,	1.00
402-019	402-018	01/25/2021	209.00		ST CLAUDE AV	PAULINE	SMOKE	SWBNET,	1.00
402-020	402-018	01/25/2021	30.00		INDEPENDENCE	ST CLAUDE AV	SMOKE	SWBNET,	1.00
402-021	402-020	01/25/2021	80.00		INDEPENDENCE	ST CLAUDE AV	SMOKE	SWBNET,	1.00
402-022	402-021	01/25/2021	267.00		ST CLAUDE AV	PAULINE	SMOKE	SWBNET,	1.00
402-024	402-021	01/25/2021	243.00		ST CLAUDE AV	CONGRESS	SMOKE	SWBNET,	1.00
402-025	402-024	01/25/2021	208.00		ST CLAUDE AV	GALLIER	SMOKE	SWBNET,	1.00
402-026	402-024	01/25/2021	200.00		CONGRESS	N RAMPART	SMOKE	SWBNET,	1.00
402-027	402-018	01/25/2021	243.00		ST CLAUDE AV	CONGRESS	SMOKE	SWBNET,	1.00
402-028	402-027	01/25/2021	263.00		ST CLAUDE AV	GALLIER	SMOKE	SWBNET,	1.00

<u>STRUCT 1</u>	<u>STRUCT 2</u>	<u>INSP DATE</u>	<u>LENGTH</u>	<u>ADDRESS</u>	<u>STREET</u>	<u>CROSS STREET</u>	<u>ACTIVITY</u>	<u>INSPECTED BY</u>	<u>REPEAT</u>
402-029	402-028	01/25/2021	217.00		GALLIER	MARAIS	SMOKE	SWBNET,	1.00
402-030	402-028	01/25/2021	237.00		ST CLAUDE AV	DESIRE	SMOKE	SWBNET,	1.00
402-031	402-010	01/25/2021	245.00		N VILLERE	CONGRESS	SMOKE	SWBNET,	1.00
402-032	402-011	03/13/2021	245.00		URQUHART	CONGRESS	TV	DCGCTV,	1.00
402-032	402-031	03/04/2021	395.00		CONGRESS	URQUHART	TV	DCGCTV,	1.00
402-033	402-032	03/13/2021	395.00		CONGRESS	MARAIS	TV	DCGCTV,	1.00
402-034	402-033	03/13/2021	213.00		CONGRESS	ST CLAUDE AV	TV	DCGCTV,	1.00
402-036	402-035	03/01/2021	395.00		GALLIER	URQUHART	TV	DCGCTV,	1.00
402-037	402-036	02/26/2021	141.00		URQUHART	CONGRESS	TV	DCGCTV,	1.00
402-038	402-036	02/26/2021	392.00		GALLIER	MARAIS	TV	DCGCTV,	1.00
402-039	402-038	03/04/2021	234.00		MARAIS	DESIRE	TV	DCGCTV,	1.00
402-040	402-036	02/26/2021	280.00		URQUHART	DESIRE	TV	DCGCTV,	1.00
402-041	402-040	02/26/2021	12.00		URQUHART	DESIRE	TV	DCGCTV,	1.00
402-042	402-041	02/26/2021	339.00		DESIRE	MARAIS	TV	DCGCTV,	1.00
402-043	402-040	02/26/2021	340.00		DESIRE	N VILLERE	TV	DCGCTV,	1.00
402-045	402-044	03/19/2021	30.00		DESIRE	N VILLERE	SMOKE	SWBNET,	1.00
402-046	402-044	03/19/2021	355.00		N VILLERE	PIETY	SMOKE	SWBNET,	1.00
402-047	402-046	03/16/2021	282.00		N VILLERE	LOUISA	SMOKE	SWBNET,	1.00
402-048	402-047	03/19/2021	190.00		LOUISA	URQUHART	SMOKE	SWBNET,	1.00
402-049	402-047	03/19/2021	390.00		LOUISA	URQUHART	SMOKE	SWBNET,	1.00
402-050	402-049	03/19/2021	275.00		URQUHART	PIETY	SMOKE	SWBNET,	1.00
402-051	402-050	03/19/2021	257.00		URQUHART	DESIRE	SMOKE	SWBNET,	1.00
402-052	402-049	03/19/2021	395.00		LOUISA	MARAIS	SMOKE	SWBNET,	1.00
402-053	402-050	03/25/2021	395.00		PIETY	MARAIS	SMOKE	SWBNET,	1.00
402-053	402-052	03/19/2021	282.00		MARAIS	PIETY	SMOKE	SWBNET,	1.00
402-054	402-053	03/19/2021	355.00		MARAIS	DESIRE	SMOKE	SWBNET,	1.00
402-055	402-054	03/19/2021	235.00		DESIRE	ST CLAUDE AV	SMOKE	SWBNET,	1.00
402-056	402-053	03/19/2021	272.00		PIETY	ST CLAUDE AV	SMOKE	SWBNET,	1.00
402-057	402-056	03/19/2021	223.00		ST CLAUDE AV	LOUISA	SMOKE	SWBNET,	1.00
402-058	402-056	03/19/2021	315.00		ST CLAUDE AV	DESIRE	SMOKE	SWBNET,	1.00

<u>STRUCT 1</u>	<u>STRUCT 2</u>	<u>INSP DATE</u>	<u>LENGTH</u>	<u>ADDRESS</u>	<u>STREET</u>	<u>CROSS STREET</u>	<u>ACTIVITY</u>	<u>INSPECTED BY</u>	<u>REPEAT</u>
402-059	402-081	03/19/2021	75.00		LOUISA	ST CLAUDE AV	SMOKE	SWBNET,	1.00
402-060	402-059	03/19/2021	20.00		LOUISA	ST CLAUDE AV	SMOKE	SWBNET,	1.00
402-062	402-060	03/19/2021	277.00		ST CLAUDE AV	PIETY	SMOKE	SWBNET,	1.00
402-063	402-062	03/19/2021	135.00		PIETY	N RAMPART	SMOKE	SWBNET,	1.00
402-064	402-063	03/19/2021	81.00		PIETY	N RAMPART	SMOKE	SWBNET,	1.00
402-065	402-063	03/19/2021	148.00		PIETY	ROSALIE AL	SMOKE	SWBNET,	1.00
402-066	402-065	03/19/2021	73.00		PIETY	ROSALIE AL	SMOKE	SWBNET,	1.00
402-067	402-066	03/19/2021	42.00		PIETY	ROSALIE AL	SMOKE	SWBNET,	1.00
402-068	402-062	03/19/2021	360.00		ST CLAUDE AV	DESIRE	SMOKE	SWBNET,	1.00
402-069	402-068	03/19/2021	216.00		DESIRE	N RAMPART	SMOKE	SWBNET,	1.00
402-070	402-068	03/19/2021	290.00		ST CLAUDE AV	GALLIER	SMOKE	SWBNET,	1.00
402-071	402-070	03/19/2021	371.00		GALLIER	N RAMPART	SMOKE	SWBNET,	1.00
402-072	415-041	03/19/2021	305.00		MARAIS	ALVAR	SMOKE	SWBNET,	1.00
402-073	402-072	03/19/2021	204.00		ALVAR	ST CLAUDE AV	SMOKE	SWBNET,	1.00
402-074	402-072	03/19/2021	338.00		ALVAR	URQUHART	SMOKE	SWBNET,	1.00
402-075	402-072	03/19/2021	18.00		MARAIS	ALVAR	SMOKE	SWBNET,	1.00
402-076	402-075	03/25/2021	213.00		ALVAR	ST CLAUDE AV	SMOKE	SWBNET,	1.00
402-077	415-045	03/19/2021	320.00		ST CLAUDE AV	ALVAR	SMOKE	SWBNET,	1.00
402-078	402-077	03/19/2021	370.00		ALVAR	N RAMPART	SMOKE	SWBNET,	1.00
402-079	415-040	03/19/2021	248.00		URQUHART	ALVAR	SMOKE	SWBNET,	1.00
402-080	415-039	03/19/2021	270.00		ST CLAUDE AV	ALVAR	SMOKE	SWBNET,	1.00
402-081	402-052	03/19/2021	290.00		LOUISA	ST CLAUDE AV	SMOKE	SWBNET,	1.00
402-082	402-021	03/19/2021	215.00		INDEPENDENCE	N RAMPART	SMOKE	SWBNET,	1.00
403-001	404-042	03/19/2021	370.00		PAULINE	N ROMAN	SMOKE	SWBNET,	1.00
403-002	403-001	03/19/2021	35.00		N ROMAN	PAULINE	SMOKE	SWBNET,	1.00
403-003	403-002	03/22/2021	85.00		N ROMAN	ALVAR	SMOKE	SWBNET,	1.00
403-004	403-001	03/22/2021	391.00		PAULINE	N DERBIGNY	SMOKE	SWBNET,	1.00
403-005	403-004	03/22/2021	237.00		N DERBIGNY	ALVAR	SMOKE	SWBNET,	1.00
403-008	403-004	03/25/2021	393.00		PAULINE	N CLAIBORNE AV	SMOKE	SWBNET,	1.00
403-009	404-043	03/22/2021	350.00		ALVAR	N ROMAN	SMOKE	SWBNET,	1.00

<u>STRUCT 1</u>	<u>STRUCT 2</u>	<u>INSP DATE</u>	<u>LENGTH</u>	<u>ADDRESS</u>	<u>STREET</u>	<u>CROSS STREET</u>	<u>ACTIVITY</u>	<u>INSPECTED BY</u>	<u>REPEAT</u>
403-010	403-009	03/22/2021	24.00		ALVAR	N ROMAN	SMOKE	SWBNET,	1.00
403-011	403-010	03/22/2021	365.00		ALVAR	N DERBIGNY	SMOKE	SWBNET,	1.00
403-012	403-011	03/22/2021	23.00		ALVAR	N DERBIGNY	SMOKE	SWBNET,	1.00
403-013	403-012	03/22/2021	341.00		ALVAR	N CLAIBORNE AV	SMOKE	SWBNET,	1.00
403-014	404-051	03/25/2021	370.00		ALVAR	N ROMAN	SMOKE	SWBNET,	1.00
403-015	403-014	03/22/2021	395.00		ALVAR	N DERBIGNY	SMOKE	SWBNET,	1.00
403-017	416-001	03/22/2021	265.00		N ROMAN	ALVAR	SMOKE	SWBNET,	1.00
403-018	416-002	03/22/2021	268.00		N DERBIGNY	ALVAR	SMOKE	SWBNET,	1.00
403-019	416-003	03/22/2021	268.00		N CLAIBORNE AV	ALVAR	SMOKE	SWBNET,	1.00
403-020	416-030	03/22/2021	269.00		N ROBERTSON	ALVAR	SMOKE	SWBNET,	1.00
403-021	402-001	03/22/2021	391.00		ALVAR	N ROBERTSON	SMOKE	SWBNET,	1.00
403-022	403-021	03/22/2021	244.00		ALVAR	N CLAIBORNE AV	SMOKE	SWBNET,	1.00
403-023	402-003	03/22/2021	391.00		ALVAR	N ROBERTSON	SMOKE	SWBNET,	1.00
403-025	404-041	03/22/2021	375.00		INDEPENDENCE	N ROMAN	SMOKE	SWBNET,	1.00
403-026	403-025	03/22/2021	391.00		INDEPENDENCE	N DERBIGNY	SMOKE	SWBNET,	1.00
403-027	403-026	03/22/2021	337.00		INDEPENDENCE	N CLAIBORNE AV	SMOKE	SWBNET,	1.00
403-028	404-039	03/22/2021	375.00		CONGRESS	N ROMAN	SMOKE	SWBNET,	1.00
403-029	403-028	03/22/2021	210.00		N ROMAN	GALLIER	SMOKE	SWBNET,	1.00
403-030	403-028	03/22/2021	390.00		CONGRESS	N DERBIGNY	SMOKE	SWBNET,	1.00
403-031	403-030	03/22/2021	210.00		N DERBIGNY	GALLIER	SMOKE	SWBNET,	1.00
403-032	403-030	03/22/2021	201.00		N DERBIGNY	INDEPENDENCE	SMOKE	SWBNET,	1.00
403-033	403-030	03/22/2021	395.00		CONGRESS	N CLAIBORNE AV	SMOKE	SWBNET,	1.00
403-034	403-033	03/22/2021	245.00		N CLAIBORNE AV	INDEPENDENCE	SMOKE	SWBNET,	1.00
403-036	403-035	03/22/2021	268.00		N ROBERTSON	PAULINE	SMOKE	SWBNET,	1.00
403-037	403-036	03/22/2021	245.00		PAULINE	N CLAIBORNE AV	SMOKE	SWBNET,	1.00
403-038	403-082	03/25/2021	308.00		INDEPENDENCE	N CLAIBORNE AV	SMOKE	SWBNET,	1.00
403-039	402-031	03/22/2021	391.00		CONGRESS	N ROBERTSON	SMOKE	SWBNET,	1.00
403-039	403-035	03/23/2021	252.00		N ROBERTSON	CONGRESS	SMOKE	SWBNET,	1.00
403-040	403-039	05/13/2019	370.00		CONGRESS	N CLAIBORNE AV	SMOKE	SWBNET,	1.00
403-041	403-040	05/13/2019	207.00		N CLAIBORNE AV	GALLIER	SMOKE	SWBNET,	1.00



<u>STRUCT 1</u>	<u>STRUCT 2</u>	<u>INSP DATE</u>	<u>LENGTH</u>	<u>ADDRESS</u>	<u>STREET</u>	<u>CROSS STREET</u>	<u>ACTIVITY</u>	<u>INSPECTED BY</u>	<u>REPEAT</u>
403-042	404-040	05/13/2019	373.00		GALLIER	N ROMAN	SMOKE	SWBNET,	1.00
403-043	403-042	05/13/2019	390.00		GALLIER	N DERBIGNY	SMOKE	SWBNET,	1.00
403-044	403-043	05/13/2019	135.00		N DERBIGNY	DESIRE	SMOKE	SWBNET,	1.00
403-045	403-043	05/13/2019	335.00		GALLIER	N CLAIBORNE AV	SMOKE	SWBNET,	1.00
403-046	402-035	05/13/2019	390.00		GALLIER	N ROBERTSON	SMOKE	SWBNET,	1.00
403-047	403-046	05/13/2019	365.00		GALLIER	N CLAIBORNE AV	SMOKE	SWBNET,	1.00
403-048	403-047	05/13/2019	140.00		N CLAIBORNE AV	DESIRE	SMOKE	SWBNET,	1.00
403-049	402-045	05/14/2019	365.00		DESIRE	N ROBERTSON	SMOKE	SWBNET,	1.00
403-049	403-046	05/14/2019	285.00		N ROBERTSON	DESIRE	SMOKE	SWBNET,	1.00
403-050	403-049	05/14/2019	336.00		DESIRE	N CLAIBORNE AV	SMOKE	SWBNET,	1.00
403-051	403-049	05/14/2019	359.00		N ROBERTSON	PIETY	SMOKE	SWBNET,	1.00
403-052	403-051	05/14/2019	333.00		PIETY	N CLAIBORNE AV	SMOKE	SWBNET,	1.00
403-053	402-046	05/14/2019	340.00		PIETY	N ROBERTSON	SMOKE	SWBNET,	1.00
403-054	402-047	05/14/2019	395.00		LOUISA	N ROBERTSON	SMOKE	SWBNET,	1.00
403-055	403-054	05/14/2019	230.00		N ROBERTSON	PIETY	SMOKE	SWBNET,	1.00
403-056	403-054	05/14/2019	368.00		LOUISA	N CLAIBORNE AV	SMOKE	SWBNET,	1.00
403-057	403-056	05/14/2019	37.00		N CLAIBORNE AV	LOUISA	SMOKE	SWBNET,	1.00
403-058	403-057	05/14/2019	40.00		LOUISA	N CLAIBORNE AV	SMOKE	SWBNET,	1.00
403-059	403-056	05/14/2019	285.00		N CLAIBORNE AV	PIETY	SMOKE	SWBNET,	1.00
403-060	403-059	05/14/2019	300.00		N CLAIBORNE AV	DESIRE	SMOKE	SWBNET,	1.00
403-061	404-074	05/14/2019	377.00		PIETY	N ROMAN	SMOKE	SWBNET,	1.00
403-062	403-061	05/14/2019	332.00		N ROMAN	DESIRE	SMOKE	SWBNET,	1.00
403-063	403-062	05/14/2019	390.00		DESIRE	N DERBIGNY	SMOKE	SWBNET,	1.00
403-064	403-063	05/14/2019	394.00		DESIRE	N CLAIBORNE AV	SMOKE	SWBNET,	1.00
403-065	403-061	05/14/2019	390.00		PIETY	N DERBIGNY	SMOKE	SWBNET,	1.00
403-066	403-065	05/14/2019	300.00		N DERBIGNY	DESIRE	SMOKE	SWBNET,	1.00
403-067	403-065	05/14/2019	392.00		PIETY	N CLAIBORNE AV	SMOKE	SWBNET,	1.00
403-068	403-067	05/14/2019	295.00		N CLAIBORNE AV	DESIRE	SMOKE	SWBNET,	1.00
403-069	403-067	05/15/2019	255.00		N CLAIBORNE AV	LOUISA	SMOKE	SWBNET,	1.00
403-070	403-061	05/15/2019	260.00		N ROMAN	LOUISA	SMOKE	SWBNET,	1.00

<u>STRUCT 1</u>	<u>STRUCT 2</u>	<u>INSP DATE</u>	<u>LENGTH</u>	<u>ADDRESS</u>	<u>STREET</u>	<u>CROSS STREET</u>	<u>ACTIVITY</u>	<u>INSPECTED BY</u>	<u>REPEAT</u>
403-071	403-070	05/15/2019	25.00		LOUISA	N ROMAN	SMOKE	SWBNET,	1.00
403-072	403-070	05/15/2019	27.00		LOUISA	N ROMAN	SMOKE	SWBNET,	1.00
403-073	403-072	05/15/2019	363.00		LOUISA	N DERBIGNY	SMOKE	SWBNET,	1.00
403-074	403-073	05/15/2019	335.00		LOUISA	N CLAIBORNE AV	SMOKE	SWBNET,	1.00
403-075	403-070	05/15/2019	49.00		N ROMAN	LOUISA	SMOKE	SWBNET,	1.00
403-076	403-075	05/15/2019	25.00		LOUISA	N ROMAN	SMOKE	SWBNET,	1.00
403-077	403-075	05/15/2019	25.00		LOUISA	N ROMAN	SMOKE	SWBNET,	1.00
403-078	403-077	05/15/2019	368.00		LOUISA	N DERBIGNY	SMOKE	SWBNET,	1.00
403-079	403-078	05/15/2019	340.00		LOUISA	N CLAIBORNE AV	SMOKE	SWBNET,	1.00
403-080	402-007	05/15/2019	347.00		PAULINE	N ROBERTSON	SMOKE	SWBNET,	1.00
403-081	403-064	05/16/2019	55.00		N CLAIBORNE AV	DESIRE	SMOKE	SWBNET,	1.00
403-082	403-035	05/16/2019	23.00		INDEPENDENCE	N ROBERTSON	SMOKE	SWBNET,	1.00
404-001	404-SPS16	05/15/2019	32.00		N MIRO	PAULINE	SMOKE	SWBNET,	1.00
404-002	404-001	05/15/2019	30.00		PAULINE	N MIRO	SMOKE	SWBNET,	1.00
404-003	404-002	05/15/2019	320.00		N MIRO	ALVAR	SMOKE	SWBNET,	1.00
404-003	404-BP72	05/15/2019	15.00		N MIRO	ALVAR	SMOKE	SWBNET,	1.00
404-004	404-003	05/15/2019	38.00		N MIRO	ALVAR	SMOKE	SWBNET,	1.00
404-005	404-004	05/15/2019	18.00		ALVAR	N MIRO	SMOKE	SWBNET,	1.00
404-006	404-005	05/16/2019	246.00		N MIRO	BARTHOLOMEW	SMOKE	SWBNET,	1.00
404-007	404-005	05/16/2019	320.00		ALVAR	N GALVEZ	SMOKE	SWBNET,	1.00
404-008	404-003	05/16/2019	18.00		ALVAR	N MIRO	SMOKE	SWBNET,	1.00
404-009	404-008	05/16/2019	320.00		ALVAR	N GALVEZ	SMOKE	SWBNET,	1.00
404-010	404-008	05/16/2019	270.00		N MIRO	PAULINE	SMOKE	SWBNET,	1.00
404-011	404-010	05/16/2019	319.00		PAULINE	N GALVEZ	SMOKE	SWBNET,	1.00
404-012	404-002	05/16/2019	215.00		N MIRO	INDEPENDENCE	SMOKE	SWBNET,	1.00
404-013	404-012	05/16/2019	20.00		INDEPENDENCE	N MIRO	SMOKE	SWBNET,	1.00
404-014	404-013	05/16/2019	196.00		N MIRO	CONGRESS	SMOKE	SWBNET,	1.00
404-015	404-013	05/16/2019	320.00		INDEPENDENCE	N GALVEZ	SMOKE	SWBNET,	1.00
404-016	404-012	05/16/2019	243.00		N MIRO	CONGRESS	SMOKE	SWBNET,	1.00
404-017	404-016	05/16/2019	393.00		CONGRESS	N GALVEZ	SMOKE	SWBNET,	1.00

<u>STRUCT 1</u>	<u>STRUCT 2</u>	<u>INSP DATE</u>	<u>LENGTH</u>	<u>ADDRESS</u>	<u>STREET</u>	<u>CROSS STREET</u>	<u>ACTIVITY</u>	<u>INSPECTED BY</u>	<u>REPEAT</u>
404-018	404-017	03/23/2021	207.00		N GALVEZ	GALLIER	SMOKE	SWBNET,	1.00
404-019	404-017	03/23/2021	244.00		N GALVEZ	INDEPENDENCE	SMOKE	SWBNET,	1.00
404-020	404-019	03/23/2021	212.00		N GALVEZ	PAULINE	SMOKE	SWBNET,	1.00
404-021	404-017	03/23/2021	389.00		CONGRESS	N JOHNSON	SMOKE	SWBNET,	1.00
404-022	404-021	03/23/2021	244.00		N JOHNSON	INDEPENDENCE	SMOKE	SWBNET,	1.00
404-023	404-022	03/23/2021	336.00		INDEPENDENCE	N GALVEZ	SMOKE	SWBNET,	1.00
404-024	404-022	03/23/2021	338.00		INDEPENDENCE	N PRIEUR	SMOKE	SWBNET,	1.00
404-025	404-022	03/23/2021	265.00		N JOHNSON	PAULINE	SMOKE	SWBNET,	1.00
404-026	404-025	03/23/2021	390.00		PAULINE	N GALVEZ	SMOKE	SWBNET,	1.00
404-027	404-026	03/23/2021	234.00		N GALVEZ	ALVAR	SMOKE	SWBNET,	1.00
404-028	404-025	03/23/2021	375.00		PAULINE	N PRIEUR	SMOKE	SWBNET,	1.00
404-029	404-028	03/23/2021	235.00		N PRIEUR	ALVAR	SMOKE	SWBNET,	1.00
404-030	404-025	03/23/2021	271.00		N JOHNSON	ALVAR	SMOKE	SWBNET,	1.00
404-030	404-BP163	03/23/2021	5.00		N JOHNSON	ALVAR	SMOKE	SWBNET,	1.00
404-031	404-030	03/23/2021	335.00		ALVAR	N GALVEZ	SMOKE	SWBNET,	1.00
404-032	404-030	03/23/2021	335.00		ALVAR	N PRIEUR	SMOKE	SWBNET,	1.00
404-033	404-021	03/23/2021	265.00		S JOHNSON	GALLIER	SMOKE	SWBNET,	1.00
404-034	404-033	03/23/2021	340.00		GALLIER	N GALVEZ	SMOKE	SWBNET,	1.00
404-036	404-033	03/25/2021	336.00		GALLIER	N PRIEUR	SMOKE	SWBNET,	1.00
404-038	404-021	03/23/2021	372.00		CONGRESS	N PRIEUR	SMOKE	SWBNET,	1.00
404-039	404-038	03/23/2021	41.00		CONGRESS	N PRIEUR	SMOKE	SWBNET,	1.00
404-040	404-039	03/23/2021	264.00		N PRIEUR	GALLIER	SMOKE	SWBNET,	1.00
404-041	404-039	03/23/2021	243.00		N PRIEUR	INDEPENDENCE	SMOKE	SWBNET,	1.00
404-042	404-041	03/23/2021	266.00		N PRIEUR	PAULINE	SMOKE	SWBNET,	1.00
404-043	404-042	03/25/2021	270.00		N PRIEUR	ALVAR	SMOKE	SWBNET,	1.00
404-044	417-010	03/25/2021	280.00		N GALVEZ	ALVAR	SMOKE	SWBNET,	1.00
404-045	404-044	03/25/2021	25.00		N GALVEZ	ALVAR	SMOKE	SWBNET,	1.00
404-045	404-BP164	03/25/2021	5.00		N GALVEZ	ALVAR	SMOKE	SWBNET,	1.00
404-046	404-045	03/25/2021	365.00		ALVAR	N JOHNSON	SMOKE	SWBNET,	1.00
404-047	404-046	03/25/2021	32.00		ALVAR	N JOHNSON	SMOKE	SWBNET,	1.00

<u>STRUCT 1</u>	<u>STRUCT 2</u>	<u>INSP DATE</u>	<u>LENGTH</u>	<u>ADDRESS</u>	<u>STREET</u>	<u>CROSS STREET</u>	<u>ACTIVITY</u>	<u>INSPECTED BY</u>	<u>REPEAT</u>
404-048	404-047	03/25/2021	335.00		ALVAR	N PRIEUR	SMOKE	SWBNET,	1.00
404-049	417-019	03/25/2021	265.00		N JOHNSON	ALVAR	SMOKE	SWBNET,	1.00
404-050	417-022	03/25/2021	265.00		N PRIEUR	ALVAR	SMOKE	SWBNET,	1.00
404-051	417-025	03/25/2021	300.00		N PRIEUR	ALVAR	SMOKE	SWBNET,	1.00
404-052	404-016	03/25/2021	264.00		N MIRO	GALLIER	SMOKE	SWBNET,	1.00
404-053	404-052	03/25/2021	19.00		GALLIER	N MIRO	SMOKE	SWBNET,	1.00
404-054	404-053	03/25/2021	315.00		GALLIER	N GALVEZ	SMOKE	SWBNET,	1.00
404-055	404-052	03/25/2021	281.00		N MIRO	DESIRE	SMOKE	SWBNET,	1.00
404-056	404-055	03/25/2021	17.00		DESIRE	N MIRO	SMOKE	SWBNET,	1.00
404-057	404-056	03/25/2021	304.00		N MIRO	PIETY	SMOKE	SWBNET,	1.00
404-058	404-056	03/25/2021	378.00		DESIRE	N GALVEZ	SMOKE	SWBNET,	1.00
404-059	404-058	03/25/2021	225.00		N GALVEZ	GALLIER	SMOKE	SWBNET,	1.00
404-060	404-058	03/25/2021	304.00		N GALVEZ	PIETY	SMOKE	SWBNET,	1.00
404-061	404-058	03/25/2021	390.00		DESIRE	N JOHNSON	SMOKE	SWBNET,	1.00
404-062	404-061	03/25/2021	177.00		DESIRE	N BUNNY FRIEND	SMOKE	SWBNET,	1.00
404-063	404-062	03/25/2021	30.00		N BUNNY FRIEND	DESIRE	SMOKE	SWBNET,	1.00
404-065	404-055	03/25/2021	354.00		N MIRO	PIETY	SMOKE	SWBNET,	1.00
404-066	404-065	03/25/2021	395.00		PIETY	N GALVEZ	SMOKE	SWBNET,	1.00
404-067	404-066	03/25/2021	228.00		N GALVEZ	LOUISA	SMOKE	SWBNET,	1.00
404-068	404-066	03/25/2021	395.00		PIETY	N JOHNSON	SMOKE	SWBNET,	1.00
404-070	404-068	03/25/2021	274.00		N JOHNSON	DESIRE	SMOKE	SWBNET,	1.00
404-071	404-068	03/26/2021	375.00		PIETY	N PRIEUR	SMOKE	SWBNET,	1.00
404-072	404-071	03/26/2021	280.00		N PRIEUR	DESIRE	SMOKE	SWBNET,	1.00
404-073	404-071	03/26/2021	144.00		N PRIEUR	LOUISA	SMOKE	SWBNET,	1.00
404-074	404-071	03/26/2021	39.00		PIETY	N PRIEUR	SMOKE	SWBNET,	1.00
404-075	404-074	03/26/2021	290.00		N PRIEUR	DESIRE	SMOKE	SWBNET,	1.00
404-077	404-065	03/26/2021	268.00		N MIRO	LOUISA	SMOKE	SWBNET,	1.00
404-078	404-077	03/26/2021	20.00		LOUISA	N MIRO	SMOKE	SWBNET,	1.00
404-079	404-078	03/26/2021	367.00		LOUISA	N GALVEZ	SMOKE	SWBNET,	1.00
404-080	404-079	03/26/2021	395.00		LOUISA	N JOHNSON	SMOKE	SWBNET,	1.00

<u>STRUCT 1</u>	<u>STRUCT 2</u>	<u>INSP DATE</u>	<u>LENGTH</u>	<u>ADDRESS</u>	<u>STREET</u>	<u>CROSS STREET</u>	<u>ACTIVITY</u>	<u>INSPECTED BY</u>	<u>REPEAT</u>
404-081	404-080	03/26/2021	351.00		LOUISA	N PRIEUR	SMOKE	SWBNET,	1.00
404-082	404-077	03/26/2021	33.00		N MIRO	LOUISA	SMOKE	SWBNET,	1.00
404-083	404-082	03/26/2021	20.00		LOUISA	N MIRO	SMOKE	SWBNET,	1.00
404-084	404-083	03/26/2021	368.00		LOUISA	N GALVEZ	SMOKE	SWBNET,	1.00
404-085	404-084	03/26/2021	397.00		LOUISA	N JOHNSON	SMOKE	SWBNET,	1.00
404-086	404-085	03/26/2021	351.00		LOUISA	N PRIEUR	SMOKE	SWBNET,	1.00
404-087	385-015	03/26/2021	262.00		N JOHNSON	LOUISA	SMOKE	SWBNET,	1.00
404-088	385-013	03/26/2021	262.00		N GALVEZ	LOUISA	SMOKE	SWBNET,	1.00
404-089	385-017	03/26/2021	264.00		N PRIEUR	LOUISA	SMOKE	SWBNET,	1.00
404-090	385-026	03/26/2021	256.00		N PRIEUR	LOUISA	SMOKE	SWBNET,	1.00
404-091	403-076	03/26/2021	328.00		LOUISA	N PRIEUR	SMOKE	SWBNET,	1.00
404-092	403-071	03/26/2021	318.00		LOUISA	N PRIEUR	SMOKE	SWBNET,	1.00
404-093	404-078	03/29/2021	218.00		N MIRO	PIETY	SMOKE	SWBNET,	1.00
405-001	404-016	03/26/2021	374.00		CONGRESS	N TONTI	SMOKE	SWBNET,	1.00
405-002	405-001	03/26/2021	188.00		N TONTI	GALLIER	SMOKE	SWBNET,	1.00
405-003	405-001	03/26/2021	244.00		N TONTI	INDEPENDENCE	SMOKE	SWBNET,	1.00
405-004	405-003	03/26/2021	357.00		INDEPENDENCE	N ROCHEBLAVE	SMOKE	SWBNET,	1.00
405-005	405-003	03/26/2021	267.00		N TONTI	PAULINE	SMOKE	SWBNET,	1.00
405-006	405-005	03/26/2021	356.00		PAULINE	N ROCHEBLAVE	SMOKE	SWBNET,	1.00
405-007	405-005	03/26/2021	270.00		N TONTI	ALVAR	SMOKE	SWBNET,	1.00
405-008	405-007	03/26/2021	42.00		ALVAR	N TONTI	SMOKE	SWBNET,	1.00
405-009	405-008	03/26/2021	370.00		ALVAR	N ROCHEBLAVE	SMOKE	SWBNET,	1.00
405-010	405-009	03/29/2021	330.00		ALVAR	N DORGENOIS	SMOKE	SWBNET,	1.00
405-011	405-001	03/29/2021	413.00		CONGRESS	N ROCHEBLAVE	SMOKE	SWBNET,	1.00
405-012	405-011	03/29/2021	391.00		CONGRESS	N DORGENOIS	SMOKE	SWBNET,	1.00
405-013	405-012	03/29/2021	244.00		N DORGENOIS	INDEPENDENCE	SMOKE	SWBNET,	1.00
405-014	405-013	03/29/2021	335.00		INDEPENDENCE	N ROCHEBLAVE	SMOKE	SWBNET,	1.00
405-015	405-013	03/29/2021	391.00		INDEPENDENCE	FLORIDA AV	SMOKE	SWBNET,	1.00
405-016	405-013	03/29/2021	265.00		N DORGENOIS	PAULINE	SMOKE	SWBNET,	1.00
405-017	405-016	03/29/2021	337.00		PAULINE	N ROCHEBLAVE	SMOKE	SWBNET,	1.00

<u>STRUCT 1</u>	<u>STRUCT 2</u>	<u>INSP DATE</u>	<u>LENGTH</u>	<u>ADDRESS</u>	<u>STREET</u>	<u>CROSS STREET</u>	<u>ACTIVITY</u>	<u>INSPECTED BY</u>	<u>REPEAT</u>
405-018	405-016	03/29/2021	273.00		N DORGENOIS	ALVAR	SMOKE	SWBNET,	1.00
405-019	405-018	03/29/2021	340.00		ALVAR	LAW	SMOKE	SWBNET,	1.00
405-020	405-012	03/29/2021	391.00		CONGRESS	LAW	SMOKE	SWBNET,	1.00
405-021	405-020	03/29/2021	20.00		CONGRESS	LAW	SMOKE	SWBNET,	1.00
405-022	405-020	03/29/2021	208.00		LAW	GALLIER	SMOKE	SWBNET,	1.00
405-023	405-012	03/29/2021	263.00		N DORGENOIS	GALLIER	SMOKE	SWBNET,	1.00
405-024	405-023	03/29/2021	391.00		GALLIER	LAW	SMOKE	SWBNET,	1.00
405-025	405-023	03/29/2021	337.00		GALLIER	N ROCHEBLAVE	SMOKE	SWBNET,	1.00
405-026	405-023	03/29/2021	281.00		N DORGENOIS	DESIRE	SMOKE	SWBNET,	1.00
405-027	405-026	03/29/2021	393.00		DESIRE	LAW	SMOKE	SWBNET,	1.00
405-028	404-052	03/29/2021	374.00		GALLIER	N TONTI	SMOKE	SWBNET,	1.00
405-029	405-028	03/29/2021	355.00		GALLIER	N ROCHEBLAVE	SMOKE	SWBNET,	1.00
405-030	404-055	03/25/2021	390.00		DESIRE	N TONTI	SMOKE	SWBNET,	1.00
405-031	405-030	03/29/2021	390.00		DESIRE	N ROCHEBLAVE	SMOKE	SWBNET,	1.00
405-032	405-031	03/29/2021	338.00		DESIRE	N DORGENOIS	SMOKE	SWBNET,	1.00
405-035	404-065	03/29/2021	392.00		PIETY	N TONTI	SMOKE	SWBNET,	1.00
405-036	405-073	03/29/2021	271.00		N TONTI	DESIRE	SMOKE	SWBNET,	1.00
405-037	405-035	03/29/2021	228.00		N TONTI	LOUISA	SMOKE	SWBNET,	1.00
405-038	405-035	03/29/2021	391.00		PIETY	N ROCHEBLAVE	SMOKE	SWBNET,	1.00
405-039	405-072	03/29/2021	260.00		N ROCHEBLAVE	DESIRE	SMOKE	SWBNET,	1.00
405-040	405-038	03/29/2021	256.00		N ROCHEBLAVE	LOUISA	SMOKE	SWBNET,	1.00
405-041	405-040	03/29/2021	30.00		LOUISA	N ROCHEBLAVE	SMOKE	SWBNET,	1.00
405-042	405-041	03/29/2021	365.00		LOUISA	N DORGENOIS	SMOKE	SWBNET,	1.00
405-043	405-042	03/29/2021	340.00		LOUISA	LAW	SMOKE	SWBNET,	1.00
405-044	405-038	03/29/2021	395.00		PIETY	N DORGENOIS	SMOKE	SWBNET,	1.00
405-045	405-044	03/29/2021	290.00		N DORGENOIS	DESIRE	SMOKE	SWBNET,	1.00
405-046	405-044	03/29/2021	390.00		PIETY	LAW	SMOKE	SWBNET,	1.00
405-047	405-074	03/29/2021	240.00		LAW	DESIRE	SMOKE	SWBNET,	1.00
405-048	405-046	03/29/2021	260.00		LAW	LOUISA	SMOKE	SWBNET,	1.00
405-049	405-048	03/29/2021	27.00		LOUISA	LAW	SMOKE	SWBNET,	1.00

<u>STRUCT 1</u>	<u>STRUCT 2</u>	<u>INSP DATE</u>	<u>LENGTH</u>	<u>ADDRESS</u>	<u>STREET</u>	<u>CROSS STREET</u>	<u>ACTIVITY</u>	<u>INSPECTED BY</u>	<u>REPEAT</u>
405-051	405-050	03/29/2021	25.00		LOUISA	LAW	SMOKE	SWBNET,	1.00
405-052	405-040	03/29/2021	46.00		N ROCHEBLAVE	LOUISA	SMOKE	SWBNET,	1.00
405-053	405-052	03/29/2021	30.00		LOUISA	N ROCHEBLAVE	SMOKE	SWBNET,	1.00
406-001	409-065	10/23/2017	273.00		PAULINE	AGRICULTURE	SMOKE	SWBNET,	1.00
406-015	406-012	09/13/2017	207.00		INDUSTRY	ALVAR	SMOKE	SWBNET,	1.00
406-016	406-015	09/13/2017	380.00		ALVAR	AGRICULTURE	SMOKE	SWBNET,	1.00
406-017	407-027	09/13/2017	395.00		PIETY	AGRICULTURE	SMOKE	SWBNET,	1.00
406-018	406-017	09/13/2017	393.00		PIETY	INDUSTRY	SMOKE	SWBNET,	1.00
406-019	406-018	09/13/2017	285.00		INDUSTRY	DESIRE	SMOKE	SWBNET,	1.00
406-020	406-018	09/13/2017	413.00		PIETY	FLORIDA AV	SMOKE	SWBNET,	1.00
406-021	406-020	09/13/2017	300.00		FLORIDA AV	DESIRE	SMOKE	SWBNET,	1.00
406-023	405-015	04/12/2021	338.00		INDEPENDENCE	FLORIDA AV	SMOKE	SWBNET,	1.00
406-024	405-021	04/12/2021	350.00		CONGRESS	FLORIDA AV	SMOKE	SWBNET,	1.00
406-025	405-024	04/12/2021	378.00		GALLIER	FLORIDA AV	SMOKE	SWBNET,	1.00
406-026	405-027	04/12/2021	341.00		DESIRE	FLORIDA AV	SMOKE	SWBNET,	1.00
406-027	406-026	04/12/2021	91.00		DESIRE	FLORIDA AV	SMOKE	SWBNET,	1.00
406-028	405-046	04/12/2021	267.00		PIETY	FLORIDA AV	SMOKE	SWBNET,	1.00
406-029	406-028	04/12/2021	244.00		PIETY	FLORIDA AV	SMOKE	SWBNET,	1.00
406-030	405-049	04/12/2021	237.00		LOUISA	LAUSSAT PL	SMOKE	SWBNET,	1.00
406-031	406-030	04/12/2021	179.00		LOUISA	FLORIDA AV	SMOKE	SWBNET,	1.00
406-032	405-051	04/12/2021	240.00		LOUISA	LAUSSAT PL	SMOKE	SWBNET,	1.00
406-033	406-032	04/12/2021	261.00		LOUISA	FLORIDA AV	SMOKE	SWBNET,	1.00
406-035	406-034	09/14/2017	50.00		LOUISA	INDUSTRY	SMOKE	SWBNET,	1.00
406-036	406-035	09/14/2017	25.00		LOUISA	INDUSTRY	SMOKE	SWBNET,	1.00
406-037	406-036	09/14/2017	540.00		LOUISA	FLORIDA AV	SMOKE	SWBNET,	1.00
406-038	406-037	09/14/2017	178.00		LOUISA	FLORIDA AV	SMOKE	SWBNET,	1.00
406-039	406-034	09/14/2017	363.00		LOUISA	INDUSTRY	SMOKE	SWBNET,	1.00
406-040	406-039	09/14/2017	415.00		LOUISA	FLORIDA AV	SMOKE	SWBNET,	1.00
406-044	405-019	09/19/2017	300.00		ALVAR	FLORIDA AV	SMOKE	SWBNET,	1.00
407-001	388-024	09/14/2017	307.00		ABUNDANCE	FELICIANA	SMOKE	SWBNET,	1.00

<u>STRUCT 1</u>	<u>STRUCT 2</u>	<u>INSP DATE</u>	<u>LENGTH</u>	<u>ADDRESS</u>	<u>STREET</u>	<u>CROSS STREET</u>	<u>ACTIVITY</u>	<u>INSPECTED BY</u>	<u>REPEAT</u>
407-002	407-001	09/14/2017	390.00		FELICIANA	TREASURE	SMOKE	SWBNET,	1.00
407-003	407-002	09/14/2017	392.00		FELICIANA	BENEFIT	SMOKE	SWBNET,	1.00
407-004	407-003	09/14/2017	350.00		FELICIANA	HUMANITY	SMOKE	SWBNET,	1.00
407-005	388-038	09/14/2017	308.00		HUMANITY	FELICIANA	SMOKE	SWBNET,	1.00
407-005	407-004	09/14/2017	46.00		FELICIANA	HUMANITY	SMOKE	SWBNET,	1.00
407-006	407-001	09/14/2017	279.00		ABUNDANCE	CLOUET	SMOKE	SWBNET,	1.00
407-007	407-006	09/14/2017	390.00		CLOUET	BENEFIT	SMOKE	SWBNET,	1.00
407-008	407-007	09/14/2017	391.00		CLOUET	BENEFIT	SMOKE	SWBNET,	1.00
407-009	407-008	09/15/2017	350.00		CLOUET	HUMANITY	SMOKE	SWBNET,	1.00
407-010	407-005	09/15/2017	279.00		HUMANITY	CLOUET	SMOKE	SWBNET,	1.00
407-010	407-009	09/15/2017	46.00		CLOUET	HUMANITY	SMOKE	SWBNET,	1.00
407-011	407-006	09/15/2017	286.00		ABUNDANCE	METROPOLITAN	SMOKE	SWBNET,	1.00
407-012	407-011	09/15/2017	390.00		METROPOLITAN	BENEFIT	SMOKE	SWBNET,	1.00
407-013	407-012	09/15/2017	391.00		METROPOLITAN	BENEFIT	SMOKE	SWBNET,	1.00
407-014	407-013	09/18/2017	345.00		METROPOLITAN	HUMANITY	SMOKE	SWBNET,	1.00
407-015	407-010	09/18/2017	285.00		HUMANITY	METROPOLITAN	SMOKE	SWBNET,	1.00
407-015	407-014	09/18/2017	48.00		METROPOLITAN	HUMANITY	SMOKE	SWBNET,	1.00
407-016	407-011	09/18/2017	250.00		ABUNDANCE	LOUISA	SMOKE	SWBNET,	1.00
407-017	407-016	09/18/2017	390.00		LOUISA	TREASURE	SMOKE	SWBNET,	1.00
407-018	407-017	09/18/2017	50.00		TREASURE	LOUISA	SMOKE	SWBNET,	1.00
407-019	407-018	09/18/2017	25.00		TREASURE	LOUISA	SMOKE	SWBNET,	1.00
407-020	407-019	09/18/2017	355.00		LOUISA	ABUNDANCE	SMOKE	SWBNET,	1.00
407-021	407-017	09/18/2017	390.00		LOUISA	BENEFIT	SMOKE	SWBNET,	1.00
407-022	407-021	09/18/2017	50.00		BENEFIT	LOUISA	SMOKE	SWBNET,	1.00
407-023	407-022	09/18/2017	25.00		BENEFIT	LOUISA	SMOKE	SWBNET,	1.00
407-024	407-023	09/18/2017	350.00		LOUISA	HUMANITY	SMOKE	SWBNET,	1.00
407-025	407-021	09/19/2017	350.00		LOUISA	HUMANITY	SMOKE	SWBNET,	1.00
407-026	407-015	09/19/2017	290.00		HUMANITY	LOUISA	SMOKE	SWBNET,	1.00
407-027	407-016	09/19/2017	323.00		ABUNDANCE	PIETY	SMOKE	SWBNET,	1.00
407-028	407-027	09/19/2017	390.00		PIETY	TREASURE	SMOKE	SWBNET,	1.00



<u>STRUCT 1</u>	<u>STRUCT 2</u>	<u>INSP DATE</u>	<u>LENGTH</u>	<u>ADDRESS</u>	<u>STREET</u>	<u>CROSS STREET</u>	<u>ACTIVITY</u>	<u>INSPECTED BY</u>	<u>REPEAT</u>
407-029	407-028	09/19/2017	392.00		PIETY	BENEFIT	SMOKE	SWBNET,	1.00
407-030	407-029	09/19/2017	390.00		PIETY	HUMANITY	SMOKE	SWBNET,	1.00
407-032	406-036	09/19/2017	380.00		LOUISA	ABUNDANCE	SMOKE	SWBNET,	1.00
408-001	407-026	09/19/2017	394.00		LOUISA	PLEASURE	SMOKE	SWBNET,	1.00
408-002	408-001	09/11/2017	21.00		LOUISA	PLEASURE	SMOKE	SWBNET,	1.00
408-003	408-002	09/11/2017	259.00		PLEASURE	PIETY	SMOKE	SWBNET,	1.00
408-004	408-003	09/11/2017	44.00		PIETY	PLEASURE	SMOKE	SWBNET,	1.00
408-005	408-004	09/11/2017	262.00		PIETY	HIGGINS BL	SMOKE	SWBNET,	1.00
408-007	408-002	09/11/2017	380.00		LOUISA	ALJA J MEYERS	SMOKE	SWBNET,	1.00
408-009	407-015	09/11/2017	394.00		METROPOLITAN	PLEASURE	SMOKE	SWBNET,	1.00
408-010	408-009	09/11/2017	394.00		METROPOLITAN	ALJA J MEYERS	SMOKE	SWBNET,	1.00
408-011	408-010	09/11/2017	85.00		METROPOLITAN	HIGGINS BL	SMOKE	SWBNET,	1.00
408-013	408-012	09/11/2017	323.00		CLOUET	HIGGINS BL	SMOKE	SWBNET,	1.00
408-014	407-005	09/11/2017	391.00		FELICIANA	PLEASURE	SMOKE	SWBNET,	1.00
408-015	408-014	09/12/2017	215.00		FELICIANA	HIGGINS BL	SMOKE	SWBNET,	1.00
408-016	407-030	09/12/2017	355.00		PIETY	PLEASURE	SMOKE	SWBNET,	1.00
409-001	407-027	10/24/2017	22.00		ABUNDANCE	PIETY DR	SMOKE	SWBNET,	1.00
409-021	409-060	10/23/2017	60.00		ABUNDANCE	DESIRE PK	SMOKE	SWBNET,	1.00
409-026	409-100	10/23/2017	22.00		DESIRE PK	BENEFIT	SMOKE	SWBNET,	1.00
409-027	409-026	09/12/2017	380.00		BENEFIT	ALVAR	SMOKE	SWBNET,	1.00
409-028	409-001	10/24/2017	341.00		ABUNDANCE	PIETY DR	SMOKE	SWBNET,	1.00
409-029	409-028	10/24/2017	271.00		ABUNDANCE	OLIVER WHITE AV	SMOKE	SWBNET,	1.00
409-030	409-029	10/24/2017	378.00		MORRICE DUNCAN	ABUNDANCE	SMOKE	SWBNET,	1.00
409-031	409-026	09/12/2017	20.00		BENEFIT	DESIRE PK	SMOKE	SWBNET,	1.00
409-034	409-031	09/12/2017	300.00		DESIRE PK	DRIVE I	SMOKE	SWBNET,	1.00
409-039	409-029	10/24/2017	274.00		MORRICE DUNCAN	TREASURE	SMOKE	SWBNET,	1.00
409-040	409-037	09/12/2017	260.00		DESIRE PK	DRIVE L	SMOKE	SWBNET,	1.00
409-040	409-113	10/23/2017	187.00		DESIRE PK	HUMANITY	SMOKE	SWBNET,	1.00
409-041	409-040	09/12/2017	260.00		DRIVE L	ALVAR	SMOKE	SWBNET,	1.00
409-042	409-041	09/12/2017	265.00		DRIVE L	ALVAR	SMOKE	SWBNET,	1.00

<u>STRUCT 1</u>	<u>STRUCT 2</u>	<u>INSP DATE</u>	<u>LENGTH</u>	<u>ADDRESS</u>	<u>STREET</u>	<u>CROSS STREET</u>	<u>ACTIVITY</u>	<u>INSPECTED BY</u>	<u>REPEAT</u>
409-043	409-040	09/12/2017	280.00		DESIRE PK	PLEASURE	SMOKE	SWBNET,	1.00
409-046	409-040	09/12/2017	23.00		DRIVE J	DESIRE PK	SMOKE	SWBNET,	1.00
409-052	409-039	10/24/2017	131.00		MORRICE DUNCAN	TREASURE	SMOKE	SWBNET,	1.00
409-053	409-028	10/24/2017	391.00		AGRICULTURE	ABUNDANCE	SMOKE	SWBNET,	1.00
409-058	409-053	10/24/2017	122.00		AGRICULTURE	OLIVER WHITE AV	SMOKE	SWBNET,	1.00
409-059	409-053	10/24/2017	179.00		AGRICULTURE	OLIVER WHITE AV	SMOKE	SWBNET,	1.00
409-060	409-029	10/24/2017	252.00		ABUNDANCE	MORRICE DUNCAN	SMOKE	SWBNET,	1.00
409-061	409-060	10/24/2017	396.00		DESIRE PK	ABUNDANCE	SMOKE	SWBNET,	1.00
409-062	409-021	10/24/2017	45.00		ABUNDANCE	DESIRE PK	SMOKE	SWBNET,	1.00
409-063	409-062	10/24/2017	397.00		DESIRE PK	ABUNDANCE	SMOKE	SWBNET,	1.00
409-064	409-062	10/24/2017	366.00		DESIRE PK	ABUNDANCE	SMOKE	SWBNET,	1.00
409-066	409-064	10/24/2017	515.00		AGRICULTURE	URSULA SPENCER	SMOKE	SWBNET,	1.00
409-067	409-062	10/24/2017	272.00		ABUNDANCE	DESIRE PK	SMOKE	SWBNET,	1.00
409-070	409-067	10/24/2017	240.00		ABUNDANCE	EDITH WESTON PL	SMOKE	SWBNET,	1.00
409-071	409-070	10/24/2017	288.00		URSULA SPENCER	ABUNDANCE	SMOKE	SWBNET,	1.00
409-072	409-070	10/25/2017	396.00		URSULA SPENCER	ABUNDANCE	SMOKE	SWBNET,	1.00
409-073	409-028	10/25/2017	320.00		OLIVER WHITE AV	ABUNDANCE	SMOKE	SWBNET,	1.00
409-074	409-073	10/25/2017	226.00		OLIVER WHITE AV	TREASURE	SMOKE	SWBNET,	1.00
409-075	409-073	10/25/2017	110.00		OLIVER WHITE AV	TREASURE	SMOKE	SWBNET,	1.00
409-076	409-075	10/25/2017	230.00		TREASURE	OLIVER WHITE AV	SMOKE	SWBNET,	1.00
409-077	409-075	10/25/2017	354.00		OLIVER WHITE AV	TREASURE	SMOKE	SWBNET,	1.00
409-078	409-077	10/25/2017	334.00		BENEFIT	OLIVER WHITE AV	SMOKE	SWBNET,	1.00
409-079	409-077	10/25/2017	8.00		OLIVER WHITE AV	BENEFIT	SMOKE	SWBNET,	1.00
409-080	409-079	10/25/2017	187.00		HUMANITY	OLIVER WHITE AV	SMOKE	SWBNET,	1.00
409-081	409-079	10/25/2017	60.00		OLIVER WHITE AV	HUMANITY	SMOKE	SWBNET,	1.00
409-082	409-081	10/25/2017	190.00		HUMANITY	OLIVER WHITE AV	SMOKE	SWBNET,	1.00
409-083	409-081	10/25/2017	33.00		OLIVER WHITE AV	HUMANITY	SMOKE	SWBNET,	1.00
409-084	409-083	10/25/2017	181.00		HUMANITY	MORRICE DUNCAN	SMOKE	SWBNET,	1.00
409-085	409-083	10/25/2017	357.00		OLIVER WHITE AV	HUMANITY	SMOKE	SWBNET,	1.00
409-086	409-085	10/25/2017	305.00		PLEASURE	OLIVER WHITE AV	SMOKE	SWBNET,	1.00

<u>STRUCT 1</u>	<u>STRUCT 2</u>	<u>INSP DATE</u>	<u>LENGTH</u>	<u>ADDRESS</u>	<u>STREET</u>	<u>CROSS STREET</u>	<u>ACTIVITY</u>	<u>INSPECTED BY</u>	<u>REPEAT</u>
409-087	409-035	10/25/2017	243.00		PLEASURE	OLIVER WHITE AV	SMOKE	SWBNET,	1.00
409-088	409-087	10/25/2017	31.00		PLEASURE	MORRICE DUNCAN	SMOKE	SWBNET,	1.00
409-089	409-088	10/25/2017	123.00		PLEASURE	MORRICE DUNCAN	SMOKE	SWBNET,	1.00
409-090	409-095	10/25/2017	248.00		BENEFIT	DESIRE PK	SMOKE	SWBNET,	1.00
409-091	409-090	10/25/2017	345.00		MORRICE DUNCAN	BENEFIT	SMOKE	SWBNET,	1.00
409-092	409-091	10/25/2017	340.00		MORRICE DUNCAN	PLEASURE	SMOKE	SWBNET,	1.00
409-093	409-090	10/26/2017	75.00		MORRICE DUNCAN	BENEFIT	SMOKE	SWBNET,	1.00
409-094	409-093	10/26/2017	261.00		MORRICE DUNCAN	BENEFIT	SMOKE	SWBNET,	1.00
409-095	409-115	10/26/2017	25.00		BENEFIT	BENEFIT	SMOKE	SWBNET,	1.00
409-096	409-095	10/26/2017	508.00		DESIRE PK	BENEFIT	SMOKE	SWBNET,	1.00
409-097	409-096	10/26/2017	106.00		DESIRE PK	HUMANITY	SMOKE	SWBNET,	1.00
409-098	409-115	10/26/2017	55.00		DESIRE PK	HUMANITY	SMOKE	SWBNET,	1.00
409-099	409-098	10/26/2017	248.00		DESIRE PK	BENEFIT	SMOKE	SWBNET,	1.00
409-100	409-023	10/26/2017	248.00		DESIRE PK	BENEFIT	SMOKE	SWBNET,	1.00
409-101	409-100	10/26/2017	319.00		BENEFIT	DESIRE PK	SMOKE	SWBNET,	1.00
409-103	409-101	10/26/2017	235.00		BENEFIT	URSULA SPENCER	SMOKE	SWBNET,	1.00
409-104	409-103	10/26/2017	306.00		URSULA SPENCER	BENEFIT	SMOKE	SWBNET,	1.00
409-105	409-023	10/26/2017	51.00		TREASURE	DESIRE PK	SMOKE	SWBNET,	1.00
409-106	409-105	10/26/2017	106.00		DESIRE PK	TREASURE	SMOKE	SWBNET,	1.00
409-107	409-026	10/26/2017	56.00		BENEFIT	DESIRE PK	SMOKE	SWBNET,	1.00
409-108	409-107	10/26/2017	199.00		DESIRE PK	BENEFIT	SMOKE	SWBNET,	1.00
409-109	409-107	10/26/2017	263.00		BENEFIT	DESIRE PK	SMOKE	SWBNET,	1.00
409-111	409-109	10/27/2017	236.00		BENEFIT	EDITH WESTON PL	SMOKE	SWBNET,	1.00
409-112	409-111	10/27/2017	24.00		URSULA SPENCER	BENEFIT	SMOKE	SWBNET,	1.00
409-114	409-113	10/27/2017	569.00		HUMANITY	DESIRE PK	SMOKE	SWBNET,	1.00
409-115	409-031	10/27/2017	43.00		BENEFIT	DESIRE PK	SMOKE	SWBNET,	1.00
410-001	409-043	09/12/2017	325.00		DESIRE PK	DRIVE M	SMOKE	SWBNET,	1.00
410-003	410-023	09/18/2017	40.00		DESIRE PK	HIGGINS BL	SMOKE	SWBNET,	1.00
410-004	410-022	09/18/2017	262.00		DESIRE PK	HIGGINS BL	SMOKE	SWBNET,	1.00
410-014	410-035	10/27/2017	232.00		URSULA SPENCER	ALBERT SAVOY WAY	SMOKE	SWBNET,	1.00

<u>STRUCT 1</u>	<u>STRUCT 2</u>	<u>INSP DATE</u>	<u>LENGTH</u>	<u>ADDRESS</u>	<u>STREET</u>	<u>CROSS STREET</u>	<u>ACTIVITY</u>	<u>INSPECTED BY</u>	<u>REPEAT</u>
410-022	410-003	09/18/2017	33.00		DESIRE PK	HIGGINS BL	SMOKE	SWBNET,	1.00
410-023	410-001	09/18/2017	340.00		DESIRE PK	HIGGINS BL	SMOKE	SWBNET,	1.00
410-024	410-023	10/27/2017	115.00		SIDNEY DUPLESSIS	DESIRE PK	SMOKE	SWBNET,	1.00
410-025	410-024	10/27/2017	162.00		DESIRE PK	SIDNEY DUPLESSIS	SMOKE	SWBNET,	1.00
410-027	410-025	10/27/2017	172.00		DESIRE PK	KIMI O GRAY AV	SMOKE	SWBNET,	1.00
410-028	410-027	10/27/2017	351.00		BETTY PARKER PL	DESIRE PK	SMOKE	SWBNET,	1.00
410-029	410-028	10/27/2017	165.00		URSULA SPENCER	BETTY PARKER PL	SMOKE	SWBNET,	1.00
410-030	410-022	10/27/2017	107.00		SIDNEY DUPLESSIS	DESIRE PK	SMOKE	SWBNET,	1.00
410-032	410-030	10/27/2017	461.00		SIDNEY DUPLESSIS	DESIRE PK	SMOKE	SWBNET,	1.00
410-033	410-004	10/27/2017	81.00		ALBERT SAVOY WAY	DESIRE PK	SMOKE	SWBNET,	1.00
410-034	410-033	10/30/2017	192.00		DESIRE PK	ALBERT SAVOY WAY	SMOKE	SWBNET,	1.00
410-035	410-033	10/30/2017	541.00		ALBERT SAVOY WAY	DESIRE PK	SMOKE	SWBNET,	1.00
410-036	409-043	10/30/2017	156.00		PLEASURE	PIETY	SMOKE	SWBNET,	1.00
410-037	410-038	10/30/2017	220.00		DESIRE PK	PLEASURE	SMOKE	SWBNET,	1.00
410-038	410-036	10/30/2017	35.00		PLEASURE	DESIRE PK	SMOKE	SWBNET,	1.00
410-039	410-038	10/30/2017	280.00		PLEASURE	DESIRE PK	SMOKE	SWBNET,	1.00
410-040	409-042	10/30/2017	100.00		URSULA SPENCER	PLEASURE	SMOKE	SWBNET,	1.00
410-041	410-040	10/30/2017	247.00		URSULA SPENCER	PLEASURE	SMOKE	SWBNET,	1.00
410-042	409-087	10/30/2017	151.00		MORRICE DUNCAN	PLEASURE	SMOKE	SWBNET,	1.00
413-001	414-016	04/12/2021	365.00		MAZANT	CHARTRES	SMOKE	SWBNET,	1.00
413-002	413-001	04/12/2021	314.00		CHARTRES	BARTHOLOMEW	SMOKE	SWBNET,	1.00
413-002	414-017	04/12/2021	365.00		BARTHOLOMEW	CHARTRES	SMOKE	SWBNET,	1.00
413-003	413-001	04/12/2021	290.00		CHARTRES	FRANCE	SMOKE	SWBNET,	1.00
413-003	414-018	04/12/2021	365.00		FRANCE	CHARTRES	SMOKE	SWBNET,	1.00
413-004	413-003	04/12/2021	319.00		CHARTRES	LESSEPS	SMOKE	SWBNET,	1.00
413-004	414-019	04/12/2021	365.00		LESSEPS	CHARTRES	SMOKE	SWBNET,	1.00
413-005	413-004	04/12/2021	263.00		CHARTRES	POLAND AV	SMOKE	SWBNET,	1.00
413-006	414-015	04/12/2021	365.00		POLAND AV	CHARTRES	SMOKE	SWBNET,	1.00
414-001	415-047	04/12/2021	200.00		MAZANT	N RAMPART	SMOKE	SWBNET,	1.00
414-002	414-001	04/12/2021	318.00		N RAMPART	BARTHOLOMEW	SMOKE	SWBNET,	1.00

<u>STRUCT 1</u>	<u>STRUCT 2</u>	<u>INSP DATE</u>	<u>LENGTH</u>	<u>ADDRESS</u>	<u>STREET</u>	<u>CROSS STREET</u>	<u>ACTIVITY</u>	<u>INSPECTED BY</u>	<u>REPEAT</u>
414-002	415-046	04/19/2021	228.00		BARTHOLOMEW	N RAMPART	SMOKE	SWBNET,	1.00
414-003	414-002	04/12/2021	355.00		BARTHOLOMEW	BURGUNDY	SMOKE	SWBNET,	1.00
414-004	414-001	04/21/2021	353.00		MAZANT	BURGUNDY	SMOKE	SWBNET,	1.00
414-005	414-004	04/12/2021	265.00		BURGUNDY	BARTHOLOMEW	SMOKE	SWBNET,	1.00
414-006	414-004	04/12/2021	288.00		BURGUNDY	FRANCE	SMOKE	SWBNET,	1.00
414-007	414-004	04/12/2021	35.00		MAZANT	BURGUNDY	SMOKE	SWBNET,	1.00
414-008	414-007	04/12/2021	306.00		BURGUNDY	BARTHOLOMEW	SMOKE	SWBNET,	1.00
414-009	414-007	04/12/2021	301.00		BURGUNDY	FRANCE	SMOKE	SWBNET,	1.00
414-010	414-007	04/12/2021	357.00		MAZANT	DAUPHINE	SMOKE	SWBNET,	1.00
414-011	414-008	04/12/2021	360.00		BARTHOLOMEW	DAUPHINE	SMOKE	SWBNET,	1.00
414-011	414-010	04/12/2021	306.00		DAUPHINE	BARTHOLOMEW	SMOKE	SWBNET,	1.00
414-012	414-009	04/12/2021	360.00		FRANCE	DAUPHINE	SMOKE	SWBNET,	1.00
414-012	414-010	04/12/2021	303.00		DAUPHINE	FRANCE	SMOKE	SWBNET,	1.00
414-013	414-012	04/12/2021	325.00		DAUPHINE	LESSEPS	SMOKE	SWBNET,	1.00
414-014	414-013	04/12/2021	320.00		DAUPHINE	POLAND AV	SMOKE	SWBNET,	1.00
414-015	414-014	04/12/2021	364.00		POLAND AV	ROYAL	SMOKE	SWBNET,	1.00
414-016	414-010	04/12/2021	364.00		MAZANT	ROYAL	SMOKE	SWBNET,	1.00
414-017	414-011	04/19/2021	365.00		BARTHOLOMEW	ROYAL	SMOKE	SWBNET,	1.00
414-017	414-016	04/12/2021	318.00		ROYAL	BARTHOLOMEW	SMOKE	SWBNET,	1.00
414-018	414-012	04/05/2021	364.00		FRANCE	ROYAL	SMOKE	SWBNET,	1.00
414-018	414-016	04/05/2021	290.00		ROYAL	FRANCE	SMOKE	SWBNET,	1.00
414-019	414-013	04/05/2021	365.00		LESSEPS	ROYAL	SMOKE	SWBNET,	1.00
414-019	414-018	04/12/2021	325.00		ROYAL	LESSEPS	SMOKE	SWBNET,	1.00
414-020	414-019	04/12/2021	260.00		ROYAL	POLAND AV	SMOKE	SWBNET,	1.00
414-021	414-001	04/12/2021	290.00		N RAMPART	FRANCE	SMOKE	SWBNET,	1.00
414-021	415-049	04/12/2021	230.00		FRANCE	N RAMPART	SMOKE	SWBNET,	1.00
414-022	414-021	04/12/2021	311.00		FRANCE	BURGUNDY	SMOKE	SWBNET,	1.00
414-023	414-021	04/12/2021	323.00		N RAMPART	LESSEPS	SMOKE	SWBNET,	1.00
414-024	414-006	04/12/2021	324.00		BURGUNDY	LESSEPS	SMOKE	SWBNET,	1.00
414-024	414-023	04/12/2021	354.00		LESSEPS	BURGUNDY	SMOKE	SWBNET,	1.00

<u>STRUCT 1</u>	<u>STRUCT 2</u>	<u>INSP DATE</u>	<u>LENGTH</u>	<u>ADDRESS</u>	<u>STREET</u>	<u>CROSS STREET</u>	<u>ACTIVITY</u>	<u>INSPECTED BY</u>	<u>REPEAT</u>
414-025	414-023	04/12/2021	260.00		N RAMPART	POLAND AV	SMOKE	SWBNET,	1.00
414-026	414-024	04/13/2021	273.00		BURGUNDY	POLAND AV	SMOKE	SWBNET,	1.00
414-027	414-009	04/13/2021	324.00		BURGUNDY	LESSEPS	SMOKE	SWBNET,	1.00
414-027	414-024	04/13/2021	30.00		LESSEPS	BURGUNDY	SMOKE	SWBNET,	1.00
414-028	414-027	04/13/2021	274.00		BURGUNDY	POLAND AV	SMOKE	SWBNET,	1.00
414-029	414-027	04/13/2021	305.00		LESSEPS	DAUPHINE	SMOKE	SWBNET,	1.00
414-030	434-026	04/13/2021	355.00		N RAMPART	KENTUCKY	SMOKE	SWBNET,	1.00
414-031	414-030	04/13/2021	372.00		KENTUCKY	BURGUNDY	SMOKE	SWBNET,	1.00
414-032	414-031	04/13/2021	291.00		BURGUNDY	KENTUCKY	SMOKE	SWBNET,	1.00
414-033	414-031	04/13/2021	203.00		BURGUNDY	POLAND AV	SMOKE	SWBNET,	1.00
414-034	414-030	04/20/2021	252.00		N RAMPART	POLAND AV	SMOKE	SWBNET,	1.00
414-034	415-009	04/20/2021	430.00		POLAND AV	N RAMPART	SMOKE	SWBNET,	1.00
414-035	414-034	04/20/2021	370.00		POLAND AV	BURGUNDY	SMOKE	SWBNET,	1.00
414-036	414-035	04/20/2021	341.00		POLAND AV	DAUPHINE	SMOKE	SWBNET,	1.00
414-037	414-036	04/20/2021	39.00		POLAND AV	DAUPHINE	SMOKE	SWBNET,	1.00
414-038	414-034	04/20/2021	68.00		N RAMPART	POLAND AV	SMOKE	SWBNET,	1.00
414-039	414-038	04/20/2021	345.00		POLAND AV	BURGUNDY	SMOKE	SWBNET,	1.00
414-040	414-039	04/21/2021	336.00		POLAND AV	DAUPHINE	SMOKE	SWBNET,	1.00
415-001	435-019	04/21/2021	405.00		N VILLERE	KENTUCKY	SMOKE	SWBNET,	1.00
415-002	415-001	04/19/2021	390.00		KENTUCKY	URQUHART	SMOKE	SWBNET,	1.00
415-002	435-020	04/19/2021	392.00		URQUHART	KENTUCKY	SMOKE	SWBNET,	1.00
415-003	415-002	04/19/2021	335.00		KENTUCKY	MARAIS	SMOKE	SWBNET,	1.00
415-004	415-001	04/19/2021	253.00		N VILLERE	POLAND AV	SMOKE	SWBNET,	1.00
415-005	415-004	04/19/2021	390.00		POLAND AV	URQUHART	SMOKE	SWBNET,	1.00
415-006	415-005	04/19/2021	393.00		POLAND AV	MARAIS	SMOKE	SWBNET,	1.00
415-007	415-006	04/19/2021	264.00		POLAND AV	ST CLAUDE AV	SMOKE	SWBNET,	1.00
415-008	415-007	04/19/2021	197.00		ST CLAUDE AV	KENTUCKY	SMOKE	SWBNET,	1.00
415-009	415-007	04/19/2021	115.00		POLAND AV	ST CLAUDE AV	SMOKE	SWBNET,	1.00
415-010	415-009	04/19/2021	255.00		ST CLAUDE AV	KENTUCKY	SMOKE	SWBNET,	1.00
415-010	435-014	04/19/2021	365.00		ST CLAUDE AV	KENTUCKY	SMOKE	SWBNET,	1.00

<u>STRUCT 1</u>	<u>STRUCT 2</u>	<u>INSP DATE</u>	<u>LENGTH</u>	<u>ADDRESS</u>	<u>STREET</u>	<u>CROSS STREET</u>	<u>ACTIVITY</u>	<u>INSPECTED BY</u>	<u>REPEAT</u>
415-011	415-010	04/19/2021	376.00		KENTUCKY	N RAMPART	SMOKE	SWBNET,	1.00
415-012	415-004	04/19/2021	60.00		N VILLERE	POLAND AV	SMOKE	SWBNET,	1.00
415-013	415-012	04/19/2021	390.00		POLAND AV	URQUHART	SMOKE	SWBNET,	1.00
415-014	415-013	04/19/2021	391.00		POLAND AV	MARAIS	SMOKE	SWBNET,	1.00
415-015	415-014	04/19/2021	275.00		POLAND AV	ST CLAUDE AV	SMOKE	SWBNET,	1.00
415-016	415-015	04/19/2021	265.00		ST CLAUDE AV	LESSEPS	SMOKE	SWBNET,	1.00
415-018	415-013	04/19/2021	325.00		URQUHART	LESSEPS	SMOKE	SWBNET,	1.00
415-018	415-017	04/19/2021	392.00		LESSEPS	URQUHART	SMOKE	SWBNET,	1.00
415-019	415-018	04/19/2021	271.00		URQUHART	FRANCE	SMOKE	SWBNET,	1.00
415-020	415-014	04/19/2021	325.00		MARAIS	LESSEPS	SMOKE	SWBNET,	1.00
415-020	415-018	04/19/2021	393.00		LESSEPS	MARAIS	SMOKE	SWBNET,	1.00
415-021	415-020	04/19/2021	240.00		LESSEPS	ST CLAUDE AV	SMOKE	SWBNET,	1.00
415-022	415-020	04/19/2021	269.00		MARAIS	FRANCE	SMOKE	SWBNET,	1.00
415-023	415-017	11/12/2018	321.00		N VILLERE	FRANCE	SMOKE	SWBNET,	1.00
415-024	415-023	04/19/2021	336.00		FRANCE	URQUHART	SMOKE	SWBNET,	1.00
415-025	415-023	11/12/2018	293.00		N VILLERE	MAZANT	SMOKE	SWBNET,	1.00
415-027	415-026	04/19/2021	293.00		MAZANT	URQUHART	SMOKE	SWBNET,	1.00
415-028	415-027	04/19/2021	73.00		URQUHART	MAZANT	SMOKE	SWBNET,	1.00
415-029	415-027	04/19/2021	292.00		URQUHART	FRANCE	SMOKE	SWBNET,	1.00
415-030	415-029	04/19/2021	337.00		FRANCE	MARAIS	SMOKE	SWBNET,	1.00
415-031	415-025	11/12/2018	314.00		N VILLERE	BARTHOLOMEW	SMOKE	SWBNET,	1.00
415-032	415-027	04/19/2021	392.00		MAZANT	MARAIS	SMOKE	SWBNET,	1.00
415-033	415-032	04/19/2021	289.00		MARAIS	FRANCE	SMOKE	SWBNET,	1.00
415-034	415-033	04/19/2021	225.00		FRANCE	ST CLAUDE AV	SMOKE	SWBNET,	1.00
415-035	415-032	04/19/2021	263.00		MARAIS	BARTHOLOMEW	SMOKE	SWBNET,	1.00
415-036	415-032	04/19/2021	288.00		MAZANT	ST CLAUDE AV	SMOKE	SWBNET,	1.00
415-037	415-036	04/19/2021	290.00		ST CLAUDE AV	FRANCE	SMOKE	SWBNET,	1.00
415-038	415-037	04/19/2021	281.00		ST CLAUDE AV	LESSEPS	SMOKE	SWBNET,	1.00
415-039	415-036	04/19/2021	315.00		ST CLAUDE AV	BARTHOLOMEW	SMOKE	SWBNET,	1.00
415-040	415-031	04/19/2021	390.00		BARTHOLOMEW	URQUHART	SMOKE	SWBNET,	1.00

<u>STRUCT 1</u>	<u>STRUCT 2</u>	<u>INSP DATE</u>	<u>LENGTH</u>	<u>ADDRESS</u>	<u>STREET</u>	<u>CROSS STREET</u>	<u>ACTIVITY</u>	<u>INSPECTED BY</u>	<u>REPEAT</u>
415-041	415-040	04/19/2021	392.00		BARTHOLOMEW	MARAIS	SMOKE	SWBNET,	1.00
415-042	415-041	11/12/2018	223.00		BARTHOLOMEW	ST CLAUDE AV	SMOKE	SWBNET,	1.00
415-043	415-036	11/12/2018	28.00		MAZANT	ST CLAUDE AV	SMOKE	SWBNET,	1.00
415-044	415-043	04/19/2021	51.00		MAZANT	ST CLAUDE AV	SMOKE	SWBNET,	1.00
415-045	415-044	04/19/2021	315.00		ST CLAUDE AV	BARTHOLOMEW	SMOKE	SWBNET,	1.00
415-046	415-045	04/19/2021	215.00		BARTHOLOMEW	N RAMPART	SMOKE	SWBNET,	1.00
415-047	415-044	04/19/2021	242.00		MAZANT	N RAMPART	SMOKE	SWBNET,	1.00
415-048	415-044	04/19/2021	291.00		ST CLAUDE AV	FRANCE	SMOKE	SWBNET,	1.00
415-049	415-048	04/19/2021	213.00		FRANCE	N RAMPART	SMOKE	SWBNET,	1.00
415-050	415-048	11/12/2018	323.00		ST CLAUDE AV	LESSEPS	SMOKE	SWBNET,	1.00
415-051	415-050	04/19/2021	393.00		LESSEPS	N RAMPART	SMOKE	SWBNET,	1.00
415-052	435-022	11/12/2018	380.00		MARAIS	KENTUCKY	SMOKE	SWBNET,	1.00
415-053	415-052	04/19/2021	233.00		KENTUCKY	ST CLAUDE AV	SMOKE	SWBNET,	1.00
415-054	415-052	04/19/2021	202.00		MARAIS	POLAND AV	SMOKE	SWBNET,	1.00
415-055	435-023	04/19/2021	319.00		ST CLAUDE AV	KENTUCKY	SMOKE	SWBNET,	1.00
416-001	417-025	04/19/2021	370.00		BARTHOLOMEW	N ROMAN	SMOKE	SWBNET,	1.00
416-002	416-001	04/19/2021	390.00		BARTHOLOMEW	N DERBIGNY	SMOKE	SWBNET,	1.00
416-003	416-002	04/19/2021	393.00		BARTHOLOMEW	N CLAIBORNE AV	SMOKE	SWBNET,	1.00
416-004	416-003	04/19/2021	260.00		N CLAIBORNE AV	MAZANT	SMOKE	SWBNET,	1.00
416-005	416-002	04/20/2021	315.00		N DERBIGNY	MAZANT	SMOKE	SWBNET,	1.00
416-006	416-005	04/20/2021	336.00		MAZANT	N CLAIBORNE AV	SMOKE	SWBNET,	1.00
416-007	416-001	04/20/2021	315.00		N ROMAN	MAZANT	SMOKE	SWBNET,	1.00
416-008	416-007	04/20/2021	334.00		MAZANT	N DERBIGNY	SMOKE	SWBNET,	1.00
416-009	416-007	04/20/2021	310.00		N ROMAN	FRANCE	SMOKE	SWBNET,	1.00
416-010	416-009	04/20/2021	305.00		N ROMAN	LESSEPS	SMOKE	SWBNET,	1.00
416-011	416-010	04/20/2021	323.00		N ROMAN	POLAND AV	SMOKE	SWBNET,	1.00
416-012	416-011	04/20/2021	335.00		POLAND AV	N DERBIGNY	SMOKE	SWBNET,	1.00
416-013	416-011	04/20/2021	70.00		N ROMAN	POLAND AV	SMOKE	SWBNET,	1.00
416-014	416-013	04/20/2021	247.00		N ROMAN	KENTUCKY	SMOKE	SWBNET,	1.00
416-015	416-014	04/20/2021	390.00		KENTUCKY	N DERBIGNY	SMOKE	SWBNET,	1.00



<u>STRUCT 1</u>	<u>STRUCT 2</u>	<u>INSP DATE</u>	<u>LENGTH</u>	<u>ADDRESS</u>	<u>STREET</u>	<u>CROSS STREET</u>	<u>ACTIVITY</u>	<u>INSPECTED BY</u>	<u>REPEAT</u>
416-016	416-015	04/20/2021	185.00		N DERBIGNY	JAPONICA	SMOKE	SWBNET,	1.00
416-017	416-015	04/20/2021	372.00		KENTUCKY	N CLAIBORNE AV	SMOKE	SWBNET,	1.00
416-018	416-017	04/21/2021	275.00		N CLAIBORNE AV	JAPONICA	SMOKE	SWBNET,	1.00
416-019	416-009	04/20/2021	390.00		FRANCE	N DERBIGNY	SMOKE	SWBNET,	1.00
416-020	416-019	04/20/2021	255.00		N DERBIGNY	MAZANT	SMOKE	SWBNET,	1.00
416-021	416-010	04/20/2021	390.00		LESSEPS	N DERBIGNY	SMOKE	SWBNET,	1.00
416-021	416-019	04/20/2021	304.00		N DERBIGNY	LESSEPS	SMOKE	SWBNET,	1.00
416-022	416-021	04/20/2021	320.00		N DERBIGNY	POLAND AV	SMOKE	SWBNET,	1.00
416-023	416-022	04/20/2021	335.00		POLAND AV	N CLAIBORNE AV	SMOKE	SWBNET,	1.00
416-024	416-023	04/20/2021	185.00		N CLAIBORNE AV	KENTUCKY	SMOKE	SWBNET,	1.00
416-025	416-021	04/20/2021	390.00		LESSEPS	N CLAIBORNE AV	SMOKE	SWBNET,	1.00
416-026	416-025	04/20/2021	271.00		N CLAIBORNE AV	POLAND AV	SMOKE	SWBNET,	1.00
416-027	416-019	04/20/2021	394.00		FRANCE	N CLAIBORNE AV	SMOKE	SWBNET,	1.00
416-028	416-027	04/20/2021	255.00		N CLAIBORNE AV	LESSEPS	SMOKE	SWBNET,	1.00
416-029	416-027	04/20/2021	255.00		N CLAIBORNE AV	MAZANT	SMOKE	SWBNET,	1.00
416-030	415-031	04/20/2021	388.00		BARTHOLOMEW	N ROBERTSON	SMOKE	SWBNET,	1.00
416-031	416-030	04/20/2021	336.00		BARTHOLOMEW	N CLAIBORNE AV	SMOKE	SWBNET,	1.00
416-032	416-030	04/20/2021	315.00		N ROBERTSON	MAZANT	SMOKE	SWBNET,	1.00
416-033	416-032	04/20/2021	235.00		N ROBERTSON	FRANCE	SMOKE	SWBNET,	1.00
416-034	416-032	04/20/2021	373.00		MAZANT	N CLAIBORNE AV	SMOKE	SWBNET,	1.00
416-035	416-034	04/20/2021	227.00		N CLAIBORNE AV	FRANCE	SMOKE	SWBNET,	1.00
416-036	416-034	04/20/2021	265.00		N CLAIBORNE AV	BARTHOLOMEW	SMOKE	SWBNET,	1.00
416-037	415-023	04/20/2021	335.00		FRANCE	N ROBERTSON	SMOKE	SWBNET,	1.00
416-038	415-017	04/20/2021	387.00		LESSEPS	N ROBERTSON	SMOKE	SWBNET,	1.00
416-039	416-038	04/20/2021	312.00		N ROBERTSON	FRANCE	SMOKE	SWBNET,	1.00
416-040	416-039	04/20/2021	340.00		FRANCE	N CLAIBORNE AV	SMOKE	SWBNET,	1.00
416-041	416-038	04/20/2021	275.00		N ROBERTSON	POLAND AV	SMOKE	SWBNET,	1.00
416-042	416-038	04/20/2021	371.00		LESSEPS	N CLAIBORNE AV	SMOKE	SWBNET,	1.00
416-043	416-042	04/21/2021	265.00		N CLAIBORNE AV	FRANCE	SMOKE	SWBNET,	1.00
416-044	416-042	04/20/2021	276.00		N CLAIBORNE AV	POLAND AV	SMOKE	SWBNET,	1.00

<u>STRUCT 1</u>	<u>STRUCT 2</u>	<u>INSP DATE</u>	<u>LENGTH</u>	<u>ADDRESS</u>	<u>STREET</u>	<u>CROSS STREET</u>	<u>ACTIVITY</u>	<u>INSPECTED BY</u>	<u>REPEAT</u>
416-045	415-012	04/20/2021	390.00		POLAND AV	N ROBERTSON	SMOKE	SWBNET,	1.00
416-046	416-045	04/20/2021	314.00		POLAND AV	N CLAIBORNE AV	SMOKE	SWBNET,	1.00
416-047	415-004	04/20/2021	390.00		POLAND AV	N ROBERTSON	SMOKE	SWBNET,	1.00
416-048	416-047	04/20/2021	210.00		POLAND AV	N CLAIBORNE AV	SMOKE	SWBNET,	1.00
416-049	436-033	04/20/2021	217.00		N ROBERTSON	KENTUCKY	SMOKE	SWBNET,	1.00
416-050	415-001	04/20/2021	390.00		KENTUCKY	N ROBERTSON	SMOKE	SWBNET,	1.00
416-050	416-049	04/20/2021	210.00		N ROBERTSON	KENTUCKY	SMOKE	SWBNET,	1.00
416-051	416-050	04/20/2021	205.00		N ROBERTSON	POLAND AV	SMOKE	SWBNET,	1.00
416-052	416-050	04/21/2021	57.00		KENTUCKY	N CLAIBORNE AV	SMOKE	SWBNET,	1.00
417-001	404-004	04/21/2021	298.00		N MIRO	BARTHOLOMEW	SMOKE	SWBNET,	1.00
417-002	417-001	04/21/2021	318.00		N MIRO	MAZANT	SMOKE	SWBNET,	1.00
417-003	417-002	04/21/2021	305.00		N MIRO	FRANCE	SMOKE	SWBNET,	1.00
417-004	417-003	04/21/2021	305.00		N MIRO	LESSEPS	SMOKE	SWBNET,	1.00
417-005	417-004	04/21/2021	321.00		N MIRO	POLAND AV	SMOKE	SWBNET,	1.00
417-006	417-005	04/21/2021	340.00		POLAND AV	N GALVEZ	SMOKE	SWBNET,	1.00
417-007	417-005	04/21/2021	64.00		N MIRO	POLAND AV	SMOKE	SWBNET,	1.00
417-008	417-007	04/21/2021	240.00		N MIRO	KENTUCKY	SMOKE	SWBNET,	1.00
417-009	417-008	04/21/2021	391.00		KENTUCKY	N GALVEZ	SMOKE	SWBNET,	1.00
417-010	417-001	04/21/2021	390.00		BARTHOLOMEW	N GALVEZ	SMOKE	SWBNET,	1.00
417-011	417-002	04/21/2021	391.00		MAZANT	N GALVEZ	SMOKE	SWBNET,	1.00
417-011	417-010	04/21/2021	315.00		N GALVEZ	MAZANT	SMOKE	SWBNET,	1.00
417-012	417-011	04/21/2021	335.00		MAZANT	N JOHNSON	SMOKE	SWBNET,	1.00
417-013	417-003	04/21/2021	390.00		FRANCE	N GALVEZ	SMOKE	SWBNET,	1.00
417-013	417-011	04/21/2021	305.00		N GALVEZ	FRANCE	SMOKE	SWBNET,	1.00
417-014	417-004	04/21/2021	390.00		LESSEPS	N GALVEZ	SMOKE	SWBNET,	1.00
417-014	417-013	04/21/2021	305.00		N GALVEZ	LESSEPS	SMOKE	SWBNET,	1.00
417-015	417-014	04/21/2021	321.00		N GALVEZ	POLAND AV	SMOKE	SWBNET,	1.00
417-016	417-007	04/21/2021	390.00		POLAND AV	N GALVEZ	SMOKE	SWBNET,	1.00
417-016	417-015	04/21/2021	64.00		N GALVEZ	POLAND AV	SMOKE	SWBNET,	1.00
417-017	417-016	04/21/2021	250.00		N GALVEZ	KENTUCKY	SMOKE	SWBNET,	1.00

<u>STRUCT 1</u>	<u>STRUCT 2</u>	<u>INSP DATE</u>	<u>LENGTH</u>	<u>ADDRESS</u>	<u>STREET</u>	<u>CROSS STREET</u>	<u>ACTIVITY</u>	<u>INSPECTED BY</u>	<u>REPEAT</u>
417-018	417-017	04/21/2021	248.00		N GALVEZ	JAPONICA	SMOKE	SWBNET,	1.00
417-019	417-010	04/21/2021	391.00		BARTHOLOMEW	N JOHNSON	SMOKE	SWBNET,	1.00
417-020	417-019	04/21/2021	315.00		N JOHNSON	MAZANT	SMOKE	SWBNET,	1.00
417-021	417-020	04/21/2021	332.00		MAZANT	N PRIEUR	SMOKE	SWBNET,	1.00
417-022	417-019	04/21/2021	369.00		BARTHOLOMEW	N PRIEUR	SMOKE	SWBNET,	1.00
417-023	417-022	04/21/2021	314.00		N PRIEUR	MAZANT	SMOKE	SWBNET,	1.00
417-024	417-023	04/21/2021	239.00		N PRIEUR	FRANCE	SMOKE	SWBNET,	1.00
417-025	417-022	04/21/2021	40.00		BARTHOLOMEW	N PRIEUR	SMOKE	SWBNET,	1.00
417-026	417-025	04/21/2021	263.00		N PRIEUR	MAZANT	SMOKE	SWBNET,	1.00
417-027	417-013	04/21/2021	392.00		FRANCE	N JOHNSON	SMOKE	SWBNET,	1.00
417-028	417-027	04/21/2021	308.00		N JOHNSON	MAZANT	SMOKE	SWBNET,	1.00
417-029	417-027	04/21/2021	370.00		FRANCE	N PRIEUR	SMOKE	SWBNET,	1.00
417-030	417-029	04/21/2021	253.00		N PRIEUR	LESSEPS	SMOKE	SWBNET,	1.00
417-031	417-014	04/21/2021	391.00		LESSEPS	N JOHNSON	SMOKE	SWBNET,	1.00
417-031	417-027	04/21/2021	305.00		N JOHNSON	LESSEPS	SMOKE	SWBNET,	1.00
417-033	417-031	04/21/2021	370.00		LESSEPS	N PRIEUR	SMOKE	SWBNET,	1.00
417-034	417-033	04/21/2021	270.00		N PRIEUR	POLAND AV	SMOKE	SWBNET,	1.00
417-035	416-009	04/21/2021	371.00		FRANCE	N PRIEUR	SMOKE	SWBNET,	1.00
417-036	417-035	04/21/2021	252.00		N PRIEUR	LESSEPS	SMOKE	SWBNET,	1.00
417-037	416-010	04/21/2021	370.00		LESSEPS	N PRIEUR	SMOKE	SWBNET,	1.00
417-038	416-007	04/21/2021	337.00		MAZANT	N PRIEUR	SMOKE	SWBNET,	1.00
417-039	417-015	04/21/2021	392.00		POLAND AV	N JOHNSON	SMOKE	SWBNET,	1.00
417-040	417-039	04/21/2021	330.00		POLAND AV	N PRIEUR	SMOKE	SWBNET,	1.00
417-041	416-011	04/21/2021	336.00		POLAND AV	N PRIEUR	SMOKE	SWBNET,	1.00
417-042	416-014	04/21/2021	375.00		KENTUCKY	N PRIEUR	SMOKE	SWBNET,	1.00
417-043	417-042	04/21/2021	33.00		KENTUCKY	N PRIEUR	SMOKE	SWBNET,	1.00
417-044	417-043	04/21/2021	133.00		KENTUCKY	N PRIEUR	SMOKE	SWBNET,	1.00
418-001	417-001	11/12/2018	370.00		BARTHOLOMEW	N TONTI	SMOKE	SWBNET,	1.00
418-002	418-001	04/21/2021	317.00		N TONTI	MAZANT	SMOKE	SWBNET,	1.00
418-003	418-002	04/21/2021	327.00		MAZANT	N ROCHEBLAVE	SMOKE	SWBNET,	1.00

<u>STRUCT 1</u>	<u>STRUCT 2</u>	<u>INSP DATE</u>	<u>LENGTH</u>	<u>ADDRESS</u>	<u>STREET</u>	<u>CROSS STREET</u>	<u>ACTIVITY</u>	<u>INSPECTED BY</u>	<u>REPEAT</u>
418-004	418-002	04/21/2021	248.00		N TONTI	FRANCE	SMOKE	SWBNET,	1.00
418-005	418-001	04/21/2021	415.00		BARTHOLOMEW	N ROCHEBLAVE	SMOKE	SWBNET,	1.00
418-006	418-005	04/21/2021	320.00		N ROCHEBLAVE	MAZANT	SMOKE	SWBNET,	1.00
418-007	418-006	04/21/2021	200.00		N ROCHEBLAVE	FRANCE	SMOKE	SWBNET,	1.00
418-008	418-005	04/21/2021	390.00		BARTHOLOMEW	N DORGENOIS	SMOKE	SWBNET,	1.00
418-009	418-006	04/21/2021	390.00		MAZANT	N DORGENOIS	SMOKE	SWBNET,	1.00
418-009	418-008	04/21/2021	316.00		N DORGENOIS	MAZANT	SMOKE	SWBNET,	1.00
418-010	418-009	04/21/2021	292.00		N DORGENOIS	FRANCE	SMOKE	SWBNET,	1.00
418-011	418-010	04/21/2021	207.00		FRANCE	LAW	SMOKE	SWBNET,	1.00
418-012	418-011	04/21/2021	20.00		FRANCE	N DORGENOIS	SMOKE	SWBNET,	1.00
418-013	418-012	04/21/2021	300.00		FRANCE	N DORGENOIS	SMOKE	SWBNET,	1.00
418-014	418-013	04/21/2021	375.00		FRANCE	N DORGENOIS	SMOKE	SWBNET,	1.00
418-015	418-011	04/21/2021	75.00		FRANCE	LAW	SMOKE	SWBNET,	1.00
418-016	418-010	04/22/2021	336.00		FRANCE	N ROCHEBLAVE	SMOKE	SWBNET,	1.00
418-017	418-008	04/22/2021	390.00		BARTHOLOMEW	LAW	SMOKE	SWBNET,	1.00
418-018	418-009	04/21/2021	392.00		MAZANT	LAW	SMOKE	SWBNET,	1.00
418-018	418-017	04/22/2021	315.00		LAW	MAZANT	SMOKE	SWBNET,	1.00
418-018	418-025	04/21/2021	190.00		MAZANT	LAW	SMOKE	SWBNET,	1.00
418-019	418-018	04/22/2021	190.00		LAW	FRANCE	SMOKE	SWBNET,	1.00
418-020	418-019	04/22/2021	15.00		LAW	FRANCE	SMOKE	SWBNET,	1.00
418-021	418-020	04/22/2021	103.00		LAW	FRANCE	SMOKE	SWBNET,	1.00
418-022	417-003	04/22/2021	385.00		FRANCE	N TONTI	SMOKE	SWBNET,	1.00
418-023	418-022	04/22/2021	350.00		FRANCE	N ROCHEBLAVE	SMOKE	SWBNET,	1.00
418-024	418-002	04/21/2021	318.00		MAZANT	N MIRO	SMOKE	SWBNET,	1.00
419-003	418-018	04/22/2021	392.00		MAZANT	FLORIDA AV	SMOKE	SWBNET,	1.00
419-004	418-021	08/25/2021	335.00		FRANCE RD	FLORIDA AV	SMOKE	SWBNET,	1.00
420-002	420-001	09/13/2017	49.00		VICTORIA	OLD GENTILLY RD	SMOKE	SWBNET,	1.00
420-003	420-002	09/13/2017	177.00		VICTORIA	OLD GENTILLY RD	SMOKE	SWBNET,	1.00
420-004	420-001	09/13/2017	45.00		OLD GENTILLY RD	VICTORIA	SMOKE	SWBNET,	1.00
420-006	420-005	09/13/2017	37.00		OLD GENTILLY RD	CATHERINE	SMOKE	SWBNET,	1.00

<u>STRUCT 1</u>	<u>STRUCT 2</u>	<u>INSP DATE</u>	<u>LENGTH</u>	<u>ADDRESS</u>	<u>STREET</u>	<u>CROSS STREET</u>	<u>ACTIVITY</u>	<u>INSPECTED BY</u>	<u>REPEAT</u>
420-007	420-006	09/13/2017	35.00		CATHERINE	OLD GENTILLY RD	SMOKE	SWBNET,	1.00
420-009	420-006	09/13/2017	225.00		OLD GENTILLY RD	MC KAIN	SMOKE	SWBNET,	1.00
420-011	420-009	09/13/2017	389.00		OLD GENTILLY RD	JOURDAN RD	SMOKE	SWBNET,	1.00
420-012	420-006	09/13/2017	290.00		DOWNMAN RD	LOMBARD	SMOKE	SWBNET,	1.00
420-013	420-012	09/13/2017	411.00		DOWNMAN RD	LOMBARD	SMOKE	SWBNET,	1.00
420-014	420-013	09/13/2017	31.00		DOWNMAN RD	LOMBARD	SMOKE	SWBNET,	1.00
420-015	420-014	09/14/2017	32.00		DOWNMAN RD	LOMBARD	SMOKE	SWBNET,	1.00
420-016	420-015	09/14/2017	33.00		DOWNMAN RD	LOMBARD	SMOKE	SWBNET,	1.00
420-017	420-016	09/14/2017	119.00		CARNOT	DOWNMAN RD	SMOKE	SWBNET,	1.00
420-018	420-017	09/14/2017	68.00		CARNOT	DOWNMAN RD	SMOKE	SWBNET,	1.00
420-019	420-018	09/14/2017	105.00		CARNOT	DOWNMAN RD	SMOKE	SWBNET,	1.00
420-020	420-019	09/14/2017	70.00		CARNOT	DOWNMAN RD	SMOKE	SWBNET,	1.00
420-021	420-019	09/14/2017	235.00		DOWNMAN RD	SUMPTER	SMOKE	SWBNET,	1.00
420-022	420-021	09/14/2017	75.00		SUMPTER	DOWNMAN RD	SMOKE	SWBNET,	1.00
420-023	420-018	09/14/2017	130.00		DOWNMAN RD	CHEF MENTEUR HW	SMOKE	SWBNET,	1.00
420-025	420-024	09/14/2017	190.00		CHEF MENTEUR HW	DOWNMAN RD	SMOKE	SWBNET,	1.00
420-026	420-025	09/14/2017	15.00		CHEF MENTEUR HW	DOWNMAN RD	SMOKE	SWBNET,	1.00
420-027	420-026	09/15/2017	108.00		CHEF MENTEUR HW	DOWNMAN RD	SMOKE	SWBNET,	1.00
420-028	420-024	09/15/2017	105.00		CHEF MENTEUR HW	DOWNMAN RD	SMOKE	SWBNET,	1.00
420-029	420-028	09/15/2017	110.00		CHEF MENTEUR HW	DOWNMAN RD	SMOKE	SWBNET,	1.00
420-030	420-029	09/15/2017	260.00		CHEF MENTEUR HW	DOWNMAN RD	SMOKE	SWBNET,	1.00
420-031	420-030	09/15/2017	15.00		CHEF MENTEUR HW	DOWNMAN RD	SMOKE	SWBNET,	1.00
420-032	420-031	09/15/2017	312.00		CHEF MENTEUR HW	DOWNMAN RD	SMOKE	SWBNET,	1.00
420-033	420-032	09/15/2017	27.00		CHEF MENTEUR HW	DOWNMAN RD	SMOKE	SWBNET,	1.00
420-034	420-033	09/15/2017	390.00		CHEF MENTEUR HW	DOWNMAN RD	SMOKE	SWBNET,	1.00
420-035	420-034	09/15/2017	370.00		CHEF MENTEUR HW	DOWNMAN RD	SMOKE	SWBNET,	1.00
420-036	420-004	09/15/2017	298.00		OLD GENTILLY RD	HARRIS	SMOKE	SWBNET,	1.00
420-037	420-036	09/18/2017	245.00		OLD GENTILLY RD	EMPRESS	SMOKE	SWBNET,	1.00
420-038	420-037	09/15/2017	225.00		EMPRESS	OLD GENTILLY RD	SMOKE	SWBNET,	1.00
420-039	420-037	09/18/2017	246.00		OLD GENTILLY RD	HESSER	SMOKE	SWBNET,	1.00

<u>STRUCT 1</u>	<u>STRUCT 2</u>	<u>INSP DATE</u>	<u>LENGTH</u>	<u>ADDRESS</u>	<u>STREET</u>	<u>CROSS STREET</u>	<u>ACTIVITY</u>	<u>INSPECTED BY</u>	<u>REPEAT</u>
420-040	420-039	09/18/2017	30.00		OLD GENTILLY RD	HESSER	SMOKE	SWBNET,	1.00
420-041	420-039	09/18/2017	228.00		HESSER	OLD GENTILLY RD	SMOKE	SWBNET,	1.00
420-042	420-039	09/18/2017	359.00		OLD GENTILLY RD	HESSER	SMOKE	SWBNET,	1.00
421-003	421-002	09/12/2017	122.00		CHEF MENTEUR HW	DOWNMAN RD	SMOKE	SWBNET,	1.00
422-001	423-002	09/12/2017	125.00		REGENCY PLACE	MORRISON RD	SMOKE	SWBNET,	1.00
422-002	422-001	09/12/2017	171.00		MORRISON RD	FLORITA CT	SMOKE	SWBNET,	1.00
422-003	422-001	09/12/2017	312.00		REGENCY PLACE	LEWIS RD	SMOKE	SWBNET,	1.00
422-005	422-003	09/12/2017	295.00		REGENCY PLACE	LEWIS RD	SMOKE	SWBNET,	1.00
422-006	422-005	09/12/2017	50.00		REGENCY PLACE	LEWIS RD	SMOKE	SWBNET,	1.00
422-007	422-006	09/12/2017	186.00		FLORITA CT	MORRISON RD	SMOKE	SWBNET,	1.00
422-008	422-007	07/12/2017	145.00		FLORITA CT	MORRISON RD	SMOKE	SWBNET,	1.00
422-009	422-007	09/12/2017	302.00		FLORITA CT	LEWIS RD	SMOKE	SWBNET,	1.00
422-010	422-006	09/15/2017	315.00		REGENCY PLACE	LEWIS RD	SMOKE	SWBNET,	1.00
422-011	422-010	09/13/2017	251.00		REGENCY PLACE	LEWIS RD	SMOKE	SWBNET,	1.00
422-012	422-011	09/13/2017	15.00		REGENCY PLACE	LEWIS RD	SMOKE	SWBNET,	1.00
423-002	423-001	09/13/2017	351.00		MORRISON RD	REGENCY PL	SMOKE	SWBNET,	1.00
423-003	423-002	09/13/2017	84.00		MORRISON RD	REGENCY PL	SMOKE	SWBNET,	1.00
423-004	423-002	09/13/2017	290.00		REGENCY PLACE	REGENCY MALL LOOP	SMOKE	SWBNET,	1.00
423-005	423-004	09/13/2017	170.00		REGENCY MALL	REGENCY PL	SMOKE	SWBNET,	1.00
423-006	423-005	09/13/2017	140.00		REGENCY MALL	REGENCY PL	SMOKE	SWBNET,	1.00
423-007	423-004	09/13/2017	242.00		REGENCY PLACE	PRINCE LN	SMOKE	SWBNET,	1.00
423-008	423-007	09/19/2017	350.00		PRINCE LN	DOWNMAN RD	SMOKE	SWBNET,	1.00
423-009	423-008	09/13/2017	213.00		DOWNMAN RD	MORRISON RD	SMOKE	SWBNET,	1.00
423-010	423-007	09/13/2017	35.00		REGENCY PLACE	PRINCE LN	SMOKE	SWBNET,	1.00
423-011	423-010	09/13/2017	351.00		PRINCE LN	DOWNMAN RD	SMOKE	SWBNET,	1.00
423-012	423-011	09/13/2017	227.00		DOWNMAN RD	PRINCESS LN	SMOKE	SWBNET,	1.00
423-013	423-010	09/13/2017	225.00		SEABROOK PL SERV	PRINCESS LN	SMOKE	SWBNET,	1.00
423-014	423-013	09/14/2017	371.00		PRINCESS LN	TOWNSEND PL	SMOKE	SWBNET,	1.00
423-015	423-014	09/14/2017	40.00		TOWNSEND PL	MORRISON RD	SMOKE	SWBNET,	1.00
423-016	423-015	09/14/2017	14.00		TOWNSEND PL	MORRISON RD	SMOKE	SWBNET,	1.00

<u>STRUCT 1</u>	<u>STRUCT 2</u>	<u>INSP DATE</u>	<u>LENGTH</u>	<u>ADDRESS</u>	<u>STREET</u>	<u>CROSS STREET</u>	<u>ACTIVITY</u>	<u>INSPECTED BY</u>	<u>REPEAT</u>
423-017	423-016	09/14/2017	256.00		TOWNSEND PL	MORRISON RD	SMOKE	SWBNET,	1.00
423-019	423-014	09/14/2017	320.00		TOWNSEND PL	HARBOR CI	SMOKE	SWBNET,	1.00
423-020	423-019	09/14/2017	200.00		HARBOR CI	TOWNSEND PL	SMOKE	SWBNET,	1.00
423-021	423-020	09/18/2017	235.00		HARBOR CI	TOWNSEND PL	SMOKE	SWBNET,	1.00
423-022	423-021	09/14/2017	55.00		HARBOR CI	TOWNSEND PL	SMOKE	SWBNET,	1.00
423-023	423-022	09/14/2017	311.00		HARBOR CI	TOWNSEND PL	SMOKE	SWBNET,	1.00
423-024	423-023	09/14/2017	350.00		HARBOR CI	TOWNSEND PL	SMOKE	SWBNET,	1.00
423-025	423-019	09/14/2017	335.00		TOWNSEND PL	HARBOR CI	SMOKE	SWBNET,	1.00
423-026	423-025	08/14/2017	335.00		TOWNSEND PL	HARBOR CI	SMOKE	SWBNET,	1.00
423-027	423-026	09/14/2017	155.00		TOWNSEND PL	HARBOR CI	SMOKE	SWBNET,	1.00
423-028	423-027	09/14/2017	230.00		HARBOR CI	TOWNSEND PL	SMOKE	SWBNET,	1.00
423-029	423-028	09/15/2017	230.00		HARBOR CI	TOWNSEND PL	SMOKE	SWBNET,	1.00
423-030	423-027	09/15/2017	190.00		TOWNSEND PL	HAYNE BL	SMOKE	SWBNET,	1.00
423-031	423-030	09/15/2017	325.00		TOWNSEND PL	HAYNE BL	SMOKE	SWBNET,	1.00
423-033	423-031	09/19/2017	363.00		HAYNE BL	TOWNSEND PL	SMOKE	SWBNET,	1.00
423-033	423-032	09/15/2017	288.00		HAYNE BL	JOURDAN RD	SMOKE	SWBNET,	1.00
423-034	423-031	09/15/2017	217.00		HAYNE BL	DOWNMAN RD	SMOKE	SWBNET,	1.00
423-035	423-034	09/15/2017	223.00		HAYNE BL	DOWNMAN RD	SMOKE	SWBNET,	1.00
423-036	423-035	09/15/2017	187.00		HAYNE BL	DOWNMAN RD	SMOKE	SWBNET,	1.00
423-037	423-013	09/15/2017	40.00		SEABROOK PL SERV	PRINCESS LN	SMOKE	SWBNET,	1.00
423-038	423-037	09/15/2017	173.00		PRINCESS LN	DOWNMAN REGENCY	SMOKE	SWBNET,	1.00
423-039	423-038	09/15/2017	164.00		DOWNMAN	REGENCY PL	SMOKE	SWBNET,	1.00
423-040	423-038	09/15/2017	184.00		DOWNMAN	SEABROOK PL SERV	SMOKE	SWBNET,	1.00
423-041	423-037	09/19/2017	290.00		SEABROOK PL SERV	COUNT LN	SMOKE	SWBNET,	1.00
423-042	423-041	09/15/2017	353.00		COUNT LN	DOWNMAN RD	SMOKE	SWBNET,	1.00
423-043	423-042	09/18/2017	219.00		DOWNMAN RD	PRINCESS LN	SMOKE	SWBNET,	1.00
423-044	423-041	09/18/2017	54.00		SEABROOK PL SERV	COUNT LN	SMOKE	SWBNET,	1.00
423-045	423-044	09/18/2017	358.00		COUNT LN	DOWNMAN RD	SMOKE	SWBNET,	1.00
423-046	423-045	09/18/2017	212.00		DOWNMAN RD	COUNTESS LN	SMOKE	SWBNET,	1.00
423-047	423-044	09/18/2017	270.00		SEABROOK PL SERV	COUNTESS LN	SMOKE	SWBNET,	1.00

<u>STRUCT 1</u>	<u>STRUCT 2</u>	<u>INSP DATE</u>	<u>LENGTH</u>	<u>ADDRESS</u>	<u>STREET</u>	<u>CROSS STREET</u>	<u>ACTIVITY</u>	<u>INSPECTED BY</u>	<u>REPEAT</u>
423-048	423-047	09/18/2017	172.00		COUNTESS LN	DOWNMAN	SMOKE	SWBNET,	1.00
423-049	423-048	09/18/2017	168.00		DOWNMAN	COUNTESS LN	SMOKE	SWBNET,	1.00
423-050	423-047	09/18/2017	74.00		SEABROOK PL SERV	COUNTESS LN	SMOKE	SWBNET,	1.00
423-051	423-050	09/18/2017	291.00		SEABROOK PL SERV	COUNTESS LN	SMOKE	SWBNET,	1.00
423-052	423-018	09/19/2017	13.00		TOWNSEND PL	MORRISON RD	SMOKE	SWBNET,	1.00
424-001	459-009	09/19/2017	85.00		WALES	HENLEY	SMOKE	SWBNET,	1.00
424-002	424-001	09/19/2017	219.00		HENLEY	CURRAN BL	SMOKE	SWBNET,	1.00
424-003	424-002	10/23/2017	231.00		HENLEY	CURRAN BL	SMOKE	SWBNET,	1.00
424-004	424-001	10/23/2017	295.00		WALES	MILL	SMOKE	SWBNET,	1.00
424-005	424-004	10/23/2017	231.00		MILL	CURRAN BL	SMOKE	SWBNET,	1.00
424-006	424-005	10/23/2017	210.00		MILL	CURRAN BL	SMOKE	SWBNET,	1.00
424-007	424-004	10/19/2017	300.00		WALES	KEATS	SMOKE	SWBNET,	1.00
424-008	424-007	10/19/2017	224.00		KEATS	CURRAN BL	SMOKE	SWBNET,	1.00
424-009	424-008	10/19/2017	225.00		KEATS	CURRAN BL	SMOKE	SWBNET,	1.00
424-011	424-010	10/19/2017	190.00		WALES	SHELLY	SMOKE	SWBNET,	1.00
424-012	424-011	10/19/2017	224.00		SHELLY	CURRAN BL	SMOKE	SWBNET,	1.00
424-013	424-012	10/19/2017	217.00		SHELLY	CURRAN BL	SMOKE	SWBNET,	1.00
424-014	424-011	10/19/2017	205.00		WALES	SHUBERT	SMOKE	SWBNET,	1.00
424-015	424-014	10/19/2017	90.00		WALES	SHUBERT	SMOKE	SWBNET,	1.00
424-016	424-015	10/19/2017	228.00		SHUBERT	CURRAN BL	SMOKE	SWBNET,	1.00
424-017	424-016	10/19/2017	227.00		SHUBERT	CURRAN BL	SMOKE	SWBNET,	1.00
424-018	424-015	10/19/2017	269.00		WALES	SWIFT	SMOKE	SWBNET,	1.00
424-019	424-018	10/19/2017	40.00		WALES	SWIFT	SMOKE	SWBNET,	1.00
424-020	424-019	10/19/2017	302.00		SWIFT	CURRAN BL	SMOKE	SWBNET,	1.00
424-021	424-019	10/19/2017	309.00		WALES	W LAVERNE	SMOKE	SWBNET,	1.00
424-022	424-021	10/20/2017	265.00		W LAVERNE	CURRAN BL	SMOKE	SWBNET,	1.00
424-023	424-022	10/20/2017	267.00		W LAVERNE	CURRAN BL	SMOKE	SWBNET,	1.00
424-024	424-021	10/30/2017	23.00		WALES	W LAVERNE	SMOKE	SWBNET,	1.00
424-025	424-024	10/20/2017	456.00		W LAVERNE	HAYNE BL	SMOKE	SWBNET,	1.00
424-026	424-024	10/20/2017	260.00		WALES	ALABAMA	SMOKE	SWBNET,	1.00



<u>STRUCT 1</u>	<u>STRUCT 2</u>	<u>INSP DATE</u>	<u>LENGTH</u>	<u>ADDRESS</u>	<u>STREET</u>	<u>CROSS STREET</u>	<u>ACTIVITY</u>	<u>INSPECTED BY</u>	<u>REPEAT</u>
424-027	424-026	10/20/2017	225.00		ALABAMA	CURRAN BL	SMOKE	SWBNET,	1.00
424-028	424-027	10/20/2017	324.00		ALABAMA	CURRAN BL	SMOKE	SWBNET,	1.00
424-029	424-026	10/20/2017	456.00		ALABAMA	HAYNE BL	SMOKE	SWBNET,	1.00
424-030	424-026	10/20/2017	254.00		WALES	DOWNMAN RD	SMOKE	SWBNET,	1.00
424-031	424-030	10/20/2017	454.00		DOWNMAN RD	HAYNE BL	SMOKE	SWBNET,	1.00
424-032	424-030	10/20/2017	280.00		DOWNMAN RD	CURRAN BL	SMOKE	SWBNET,	1.00
424-033	424-032	10/20/2017	284.00		DOWNMAN RD	CURRAN BL	SMOKE	SWBNET,	1.00
424-034	459-010	10/23/2017	340.00		KUEBEL DR	SHUBERT	SMOKE	SWBNET,	1.00
424-035	424-034	10/23/2017	337.00		KUEBEL DR	SHUBERT	SMOKE	SWBNET,	1.00
424-036	424-035	10/23/2017	366.00		KUEBEL DR	SHUBERT	SMOKE	SWBNET,	1.00
424-037	424-036	10/23/2017	361.00		KUEBEL DR	W LAVERNE	SMOKE	SWBNET,	1.00
424-038	424-037	10/23/2017	348.00		KUEBEL DR	W LAVERNE	SMOKE	SWBNET,	1.00
424-039	459-011	10/23/2017	363.00		HAYNE BL	W LAVERNE	SMOKE	SWBNET,	1.00
424-040	424-039	10/23/2017	365.00		HAYNE BL	W LAVERNE	SMOKE	SWBNET,	1.00
424-041	424-040	10/23/2017	365.00		HAYNE BL	W LAVERNE	SMOKE	SWBNET,	1.00
424-042	424-041	10/23/2017	365.00		HAYNE BL	W LAVERNE	SMOKE	SWBNET,	1.00
424-043	424-042	10/23/2017	365.00		HAYNE BL	W LAVERNE	SMOKE	SWBNET,	1.00
424-044	424-043	10/23/2017	215.00		HAYNE BL	ALABAMA	SMOKE	SWBNET,	1.00
424-045	424-044	10/23/2017	267.00		HAYNE BL	DOWNMAN RD	SMOKE	SWBNET,	1.00
424-046	459-006	10/23/2017	363.00		CURRAN BL	MILL	SMOKE	SWBNET,	1.00
424-047	424-046	10/23/2017	350.00		CURRAN BL	KEATS	SMOKE	SWBNET,	1.00
424-048	424-047	10/23/2017	355.00		CURRAN BL	SHELLY	SMOKE	SWBNET,	1.00
424-049	424-048	10/24/2017	273.00		CURRAN BL	SHUBERT	SMOKE	SWBNET,	1.00
424-050	424-049	10/24/2017	295.00		CURRAN BL	SWIFT	SMOKE	SWBNET,	1.00
424-051	424-050	10/24/2017	187.00		SWIFT	WALES	SMOKE	SWBNET,	1.00
424-052	424-049	10/24/2017	38.00		SHUBERT	CURRAN BL	SMOKE	SWBNET,	1.00
424-053	424-052	10/27/2017	103.00		CURRAN BL	SWIFT	SMOKE	SWBNET,	1.00
424-054	424-053	10/24/2017	170.00		CURRAN BL	SWIFT	SMOKE	SWBNET,	1.00
424-055	424-054	10/24/2017	288.00		CURRAN BL	W LAVERNE	SMOKE	SWBNET,	1.00
424-056	424-053	10/24/2017	200.00		CRAIGIE RD	W LAVERNE	SMOKE	SWBNET,	1.00

<u>STRUCT 1</u>	<u>STRUCT 2</u>	<u>INSP DATE</u>	<u>LENGTH</u>	<u>ADDRESS</u>	<u>STREET</u>	<u>CROSS STREET</u>	<u>ACTIVITY</u>	<u>INSPECTED BY</u>	<u>REPEAT</u>
424-057	424-056	10/24/2017	335.00		CRAIGIE RD	CAROLE LN	SMOKE	SWBNET,	1.00
424-058	424-057	10/24/2017	100.00		CRAIGIE RD	CAROLE LN	SMOKE	SWBNET,	1.00
424-059	424-058	10/24/2017	270.00		CRAIGIE RD	KAREN LN	SMOKE	SWBNET,	1.00
424-060	424-056	10/24/2017	158.00		CRAIGIE RD	W LAVERNE	SMOKE	SWBNET,	1.00
424-062	425-112	03/29/2017	135.00		CHIMNEY WOOD LN	ERIN DR	TV	DCGCTV,	1.00
424-063	424-062	03/29/2017	240.00		CHIMNEY WOOD LN	ERIN DR	TV	DCGCTV,	1.00
424-064	424-063	03/28/2017	165.00		CHIMNEY WOOD LN	ERIN DR	TV	DCGCTV,	1.00
424-065	424-052	10/25/2017	240.00		CURRAN BL	SHELLY	SMOKE	SWBNET,	1.00
424-066	424-064	03/28/2017	120.00		CHIMNEY WOOD LN	ERIN DR	TV	DCGCTV,	1.00
424-067	424-066	03/28/2017	65.00		CHIMNEY WOOD LN	ERIN DR	TV	DCGCTV,	1.00
424-068	424-067	03/28/2017	361.00		ERIN DR	BEAU	TV	DCGCTV,	1.00
424-069	424-068	03/28/2017	103.00		ERIN DR	W LAVERNE	TV	DCGCTV,	1.00
424-070	424-068	10/25/2017	350.00		BEAU	MORRISON RD	SMOKE	SWBNET,	1.00
424-071	424-070	10/25/2017	340.00		BEAU	MORRISON RD	SMOKE	SWBNET,	1.00
424-072	424-067	03/24/2017	258.00		ERIN DR	CAROLE LN	TV	DCGCTV,	1.00
424-073	424-072	03/24/2017	180.00		ERIN DR	CAROLE LN	TV	DCGCTV,	1.00
424-074	424-073	10/25/2017	178.00		CAROLE LN	CRAIGIE RD	SMOKE	SWBNET,	1.00
424-075	424-073	10/25/2017	90.00		ERIN DR	KAREN LN	SMOKE	SWBNET,	1.00
424-076	424-075	10/25/2017	220.00		ERIN DR	KAREN LN	SMOKE	SWBNET,	1.00
424-077	424-076	03/27/2017	195.00		KAREN LN	CRAIGIE RD	TV	DCGCTV,	1.00
424-078	425-115	10/25/2017	399.00		W LAVERNE	ERIN DR	SMOKE	SWBNET,	1.00
424-079	424-078	10/25/2017	399.00		W LAVERNE	ERIN DR	SMOKE	SWBNET,	1.00
424-081	425-117	10/25/2017	294.00		ALABAMA	CURRAN BL	SMOKE	SWBNET,	1.00
424-082	424-081	10/25/2017	298.00		ALABAMA	CURRAN BL	SMOKE	SWBNET,	1.00
424-083	424-082	10/26/2017	282.00		ALABAMA	CURRAN BL	SMOKE	SWBNET,	1.00
424-084	424-083	10/26/2017	235.00		ALABAMA	CURRAN BL	SMOKE	SWBNET,	1.00
424-085	424-084	10/26/2017	114.00		ALABAMA	CURRAN BL	SMOKE	SWBNET,	1.00
425-002	425-001	10/26/2017	36.00		FOCH RD	DWYER RD	SMOKE	SWBNET,	1.00
425-003	425-002	10/26/2017	341.00		DWYER RD	VIRGILIAN	SMOKE	SWBNET,	1.00
425-004	425-003	10/26/2017	136.00		DWYER RD	MAJESTIC OAKS DR	SMOKE	SWBNET,	1.00

<u>STRUCT 1</u>	<u>STRUCT 2</u>	<u>INSP DATE</u>	<u>LENGTH</u>	<u>ADDRESS</u>	<u>STREET</u>	<u>CROSS STREET</u>	<u>ACTIVITY</u>	<u>INSPECTED BY</u>	<u>REPEAT</u>
425-005	425-004	10/26/2017	280.00		DWYER RD	LYNHUBER DR	SMOKE	SWBNET,	1.00
425-006	425-005	10/26/2017	103.00		DWYER RD	LYNHUBER DR	SMOKE	SWBNET,	1.00
425-007	425-006	10/26/2017	66.00		DWYER RD	E HERMES	SMOKE	SWBNET,	1.00
425-008	425-007	10/26/2017	452.00		E HERMES	PINES BL	SMOKE	SWBNET,	1.00
425-009	425-008	10/26/2017	450.00		E HERMES	PINES BL	SMOKE	SWBNET,	1.00
425-010	425-009	10/26/2017	359.00		E HERMES	PINES BL	SMOKE	SWBNET,	1.00
425-011	425-007	10/26/2017	153.00		DWYER RD	LAMB RD	SMOKE	SWBNET,	1.00
425-012	425-011	10/27/2017	130.00		DWYER RD	LAMB RD	SMOKE	SWBNET,	1.00
425-013	425-012	10/27/2017	416.00		LAMB RD	PINES BL	SMOKE	SWBNET,	1.00
425-014	425-013	10/27/2017	416.00		LAMB RD	PINES BL	SMOKE	SWBNET,	1.00
425-015	425-014	10/27/2017	423.00		LAMB RD	PINES BL	SMOKE	SWBNET,	1.00
425-016	425-001	05/21/2018	63.00		FOCH RD	DWYER RD	SMOKE	SWBNET,	1.00
425-017	425-016	05/21/2018	39.00		DWYER RD	SHALIMAR DR	SMOKE	SWBNET,	1.00
425-018	425-017	05/21/2018	255.00		DWYER RD	STEMWAY DR	SMOKE	SWBNET,	1.00
425-019	425-018	05/21/2018	400.00		DWYER RD	DOWNMAN RD	SMOKE	SWBNET,	1.00
425-020	425-019	05/21/2018	416.00		DWYER RD	DOWNMAN RD	SMOKE	SWBNET,	1.00
425-021	425-020	05/21/2018	30.00		DWYER RD	DOWNMAN RD	SMOKE	SWBNET,	1.00
425-022	425-001	05/21/2018	124.00		FOCH RD	S HERMES	SMOKE	SWBNET,	1.00
425-023	425-022	05/21/2018	301.00		S HERMES	BABYLON	SMOKE	SWBNET,	1.00
425-024	425-023	05/21/2018	300.00		S HERMES	BABYLON	SMOKE	SWBNET,	1.00
425-025	425-024	05/21/2018	159.00		BABYLON	DWYER RD	SMOKE	SWBNET,	1.00
425-026	425-022	05/21/2018	312.00		FOCH RD	S LAVERNE	SMOKE	SWBNET,	1.00
425-027	425-026	05/21/2018	321.00		S LAVERNE	VIRGILIAN	SMOKE	SWBNET,	1.00
425-028	425-027	05/21/2018	438.00		VIRGILIAN	DWYER RD	SMOKE	SWBNET,	1.00
425-029	425-027	05/21/2018	435.00		VIRGILIAN	PINES BL	SMOKE	SWBNET,	1.00
425-030	425-026	05/21/2018	439.00		FOCH RD	PINES BL	SMOKE	SWBNET,	1.00
425-031	425-030	05/22/2018	452.00		FOCH RD	PINES BL	SMOKE	SWBNET,	1.00
425-032	425-029	05/22/2018	454.00		VIRGILIAN	PINES BL	SMOKE	SWBNET,	1.00
425-032	425-031	05/22/2018	320.00		PINES BL	VIRGILIAN	SMOKE	SWBNET,	1.00
425-033	425-032	05/22/2018	310.00		PINES BL	E LAVERNE	SMOKE	SWBNET,	1.00

<u>STRUCT 1</u>	<u>STRUCT 2</u>	<u>INSP DATE</u>	<u>LENGTH</u>	<u>ADDRESS</u>	<u>STREET</u>	<u>CROSS STREET</u>	<u>ACTIVITY</u>	<u>INSPECTED BY</u>	<u>REPEAT</u>
425-034	425-033	05/22/2018	405.00		E LAVERNE	PANDORA	SMOKE	SWBNET,	1.00
425-035	425-034	05/22/2018	400.00		E LAVERNE	PANDORA	SMOKE	SWBNET,	1.00
425-036	425-033	05/22/2018	310.00		PINES BL	E HERMES	SMOKE	SWBNET,	1.00
425-037	425-036	05/22/2018	500.00		E HERMES	PANDORA	SMOKE	SWBNET,	1.00
425-038	425-037	05/22/2018	486.00		E HERMES	PANDORA	SMOKE	SWBNET,	1.00
425-039	425-038	05/22/2018	153.00		E HERMES	DOROTHEA	SMOKE	SWBNET,	1.00
425-040	425-036	05/22/2018	287.00		PINES BL	LAMB RD	SMOKE	SWBNET,	1.00
425-041	425-040	05/22/2018	415.00		LAMB RD	MORRISON RD	SMOKE	SWBNET,	1.00
425-042	425-041	05/22/2018	409.00		LAMB RD	MORRISON RD	SMOKE	SWBNET,	1.00
425-043	425-042	05/22/2018	404.00		LAMB RD	MORRISON RD	SMOKE	SWBNET,	1.00
425-044	425-040	05/22/2018	70.00		PINES BL	LAMB RD	SMOKE	SWBNET,	1.00
425-045	425-044	05/22/2018	281.00		LAMB RD	MORRISON RD	SMOKE	SWBNET,	1.00
425-046	425-045	05/22/2018	316.00		LAMB RD	MORRISON RD	SMOKE	SWBNET,	1.00
425-047	425-046	05/22/2018	293.00		LAMB RD	MORRISON RD	SMOKE	SWBNET,	1.00
425-048	425-032	05/22/2018	490.00		VIRGILIAN	PANDORA	SMOKE	SWBNET,	1.00
425-049	425-048	05/22/2018	475.00		VIRGILIAN	PANDORA	SMOKE	SWBNET,	1.00
425-050	425-049	05/22/2018	222.00		VIRGILIAN	DOROTHEA	SMOKE	SWBNET,	1.00
425-051	425-049	05/23/2018	309.00		PANDORA	E LAVERNE	SMOKE	SWBNET,	1.00
425-052	425-051	05/23/2018	256.00		PANDORA	E HERMES	SMOKE	SWBNET,	1.00
425-053	425-031	05/23/2018	425.00		FOCH RD	DOROTHEA	SMOKE	SWBNET,	1.00
425-054	425-053	05/23/2018	415.00		FOCH RD	DOROTHEA	SMOKE	SWBNET,	1.00
425-055	425-054	05/23/2018	415.00		FOCH RD	DOROTHEA	SMOKE	SWBNET,	1.00
425-056	425-055	05/23/2018	254.00		DOROTHEA	DORIAN	SMOKE	SWBNET,	1.00
425-057	425-055	05/23/2018	481.00		DOROTHEA	E HERMES	SMOKE	SWBNET,	1.00
425-058	425-057	05/23/2018	470.00		DOROTHEA	E HERMES	SMOKE	SWBNET,	1.00
425-059	425-055	05/23/2018	253.00		FOCH RD	MORRISON RD	SMOKE	SWBNET,	1.00
425-060	425-059	05/23/2018	300.00		MORRISON RD	DOWNMAN RD	SMOKE	SWBNET,	1.00
425-061	425-060	05/23/2018	20.00		MORRISON RD	DOWNMAN RD	SMOKE	SWBNET,	1.00
425-062	425-061	05/23/2018	72.00		MORRISON RD	DOWNMAN RD	SMOKE	SWBNET,	1.00
425-063	425-062	05/23/2018	391.00		MORRISON RD	DOWNMAN RD	SMOKE	SWBNET,	1.00

<u>STRUCT 1</u>	<u>STRUCT 2</u>	<u>INSP DATE</u>	<u>LENGTH</u>	<u>ADDRESS</u>	<u>STREET</u>	<u>CROSS STREET</u>	<u>ACTIVITY</u>	<u>INSPECTED BY</u>	<u>REPEAT</u>
425-064	425-063	05/23/2018	152.00		MORRISON RD	DOWNMAN RD	SMOKE	SWBNET,	1.00
425-065	425-064	05/23/2018	232.00		MORRISON RD	DOWNMAN RD	SMOKE	SWBNET,	1.00
425-066	425-059	05/23/2018	40.00		MORRISON RD	FOCH RD	SMOKE	SWBNET,	1.00
425-067	425-066	05/23/2018	245.00		MORRISON RD	LAMB RD	SMOKE	SWBNET,	1.00
425-069	425-068	05/23/2018	148.00		MORRISON RD	LAMB RD	SMOKE	SWBNET,	1.00
425-070	425-069	05/23/2018	121.00		MORRISON RD	LAMB RD	SMOKE	SWBNET,	1.00
425-071	425-070	05/23/2018	71.00		MORRISON RD	LAMB RD	SMOKE	SWBNET,	1.00
425-072	425-071	05/24/2018	81.00		MORRISON RD	LAMB RD	SMOKE	SWBNET,	1.00
425-073	425-072	05/24/2018	60.00		MORRISON RD	LAMB RD	SMOKE	SWBNET,	1.00
425-074	425-026	05/24/2018	393.00		S LAVERNE	DORIAN	SMOKE	SWBNET,	1.00
425-075	425-074	05/24/2018	61.00		S LAVERNE	DORIAN	SMOKE	SWBNET,	1.00
425-076	425-075	05/24/2018	91.00		S LAVERNE	DORIAN	SMOKE	SWBNET,	1.00
425-077	425-076	05/24/2018	230.00		DORIAN	PINES BL	SMOKE	SWBNET,	1.00
425-078	425-077	05/24/2018	121.00		DORIAN	PINES BL	SMOKE	SWBNET,	1.00
425-079	425-078	05/24/2018	283.00		DORIAN	PINES BL	SMOKE	SWBNET,	1.00
425-080	425-079	05/24/2018	278.00		DORIAN	PINES BL	SMOKE	SWBNET,	1.00
425-081	425-080	05/24/2018	461.00		DORIAN	W LAVERNE	SMOKE	SWBNET,	1.00
425-082	425-081	05/24/2018	470.00		DORIAN	W LAVERNE	SMOKE	SWBNET,	1.00
425-083	425-082	05/24/2018	228.00		W LAVERNE	DORIAN	SMOKE	SWBNET,	1.00
425-084	425-082	05/24/2018	310.00		DORIAN	DOROTHEA	SMOKE	SWBNET,	1.00
425-085	425-084	05/24/2018	496.00		DOROTHEA	DEANNE	SMOKE	SWBNET,	1.00
425-086	425-076	05/24/2018	98.00		W LAVERNE	PINES BL	SMOKE	SWBNET,	1.00
425-087	425-086	05/24/2018	110.00		W LAVERNE	PINES BL	SMOKE	SWBNET,	1.00
425-088	425-087	05/24/2018	328.00		W LAVERNE	PINES BL	SMOKE	SWBNET,	1.00
425-089	425-088	05/24/2018	319.00		W LAVERNE	PINES BL	SMOKE	SWBNET,	1.00
425-090	425-089	05/24/2018	459.00		W LAVERNE	DORIAN	SMOKE	SWBNET,	1.00
425-091	425-090	05/24/2018	485.00		W LAVERNE	DORIAN	SMOKE	SWBNET,	1.00
425-092	425-076	05/24/2018	291.00		DORIAN	BABYLON	SMOKE	SWBNET,	1.00
425-093	425-092	05/24/2018	207.00		BABYLON	DEANNE	SMOKE	SWBNET,	1.00
425-094	425-093	05/24/2018	68.00		BABYLON	DEANNE	SMOKE	SWBNET,	1.00

<u>STRUCT 1</u>	<u>STRUCT 2</u>	<u>INSP DATE</u>	<u>LENGTH</u>	<u>ADDRESS</u>	<u>STREET</u>	<u>CROSS STREET</u>	<u>ACTIVITY</u>	<u>INSPECTED BY</u>	<u>REPEAT</u>
425-095	425-094	05/24/2018	145.00		BABYLON	DOWNMAN RD	SMOKE	SWBNET,	1.00
425-096	425-094	05/24/2018	424.00		DEANNE	PINES BL	SMOKE	SWBNET,	1.00
425-097	425-089	05/24/2018	310.00		PINES BL	DEANNE	SMOKE	SWBNET,	1.00
425-098	425-097	05/24/2018	340.00		DEANNE	BABYLON	SMOKE	SWBNET,	1.00
425-099	425-097	05/24/2018	385.00		DEANNE	DOROTHEA	SMOKE	SWBNET,	1.00
425-100	425-099	05/24/2018	390.00		DEANNE	DOROTHEA	SMOKE	SWBNET,	1.00
425-101	425-100	05/24/2018	390.00		DEANNE	DOROTHEA	SMOKE	SWBNET,	1.00
425-102	425-097	05/24/2018	145.00		PINES BL	DOWNMAN RD	SMOKE	SWBNET,	1.00
425-103	425-102	05/24/2018	323.00		DOWNMAN RD	BABYLON	SMOKE	SWBNET,	1.00
425-104	425-102	05/24/2018	381.00		DOWNMAN RD	DOROTHEA	SMOKE	SWBNET,	1.00
425-105	425-104	05/24/2018	381.00		DOWNMAN RD	DOROTHEA	SMOKE	SWBNET,	1.00
425-106	425-105	11/06/2020	401.00		DOWNMAN RD	DOROTHEA	TV	DCGCTV,	1.00
425-107	425-106	05/24/2018	76.00		DOWNMAN RD	DOROTHEA	SMOKE	SWBNET,	1.00
425-109	425-108	05/24/2018	387.00		MORRISON RD	CHIMNEY WOOD LN	SMOKE	SWBNET,	1.00
425-110	425-109	05/24/2018	395.00		MORRISON RD	CHIMNEY WOOD LN	SMOKE	SWBNET,	1.00
425-111	425-110	05/24/2018	205.00		MORRISON RD	CHIMNEY WOOD LN	SMOKE	SWBNET,	1.00
425-112	425-111	05/24/2018	55.00		CHIMNEY WOOD LN	ERIN DR	SMOKE	SWBNET,	1.00
425-113	425-111	05/24/2018	140.00		MORRISON RD	W LAVERNE	SMOKE	SWBNET,	1.00
425-114	425-113	05/17/2018	347.00		MORRISON RD	W LAVERNE	SMOKE	SWBNET,	1.00
425-115	425-114	05/17/2018	35.00		MORRISON RD	W LAVERNE	SMOKE	SWBNET,	1.00
425-116	425-115	05/17/2018	130.00		MORRISON RD	ALABAMA	SMOKE	SWBNET,	1.00
425-117	425-116	05/17/2018	122.00		MORRISON RD	ALABAMA	SMOKE	SWBNET,	1.00
425-118	425-117	05/17/2018	130.00		MORRISON RD	DOWNMAN RD	SMOKE	SWBNET,	1.00
426-001	425-018	05/18/2018	93.00		STEMWAY DR	DWYER RD	SMOKE	SWBNET,	1.00
426-004	426-003	05/18/2018	164.00		DEANNE	DREUX AV	SMOKE	SWBNET,	1.00
426-005	426-004	05/18/2018	104.00		DEANNE	DREUX AV	SMOKE	SWBNET,	1.00
426-006	426-005	05/18/2018	103.00		DEANNE	DREUX AV	SMOKE	SWBNET,	1.00
426-007	426-006	05/18/2018	470.00		DEANNE	DREUX AV	SMOKE	SWBNET,	1.00
426-008	426-003	05/18/2018	347.00		BABYLON	DREUX AV	SMOKE	SWBNET,	1.00
426-010	426-009	05/18/2018	302.00		DREUX AV	DEANNE	SMOKE	SWBNET,	1.00

<u>STRUCT 1</u>	<u>STRUCT 2</u>	<u>INSP DATE</u>	<u>LENGTH</u>	<u>ADDRESS</u>	<u>STREET</u>	<u>CROSS STREET</u>	<u>ACTIVITY</u>	<u>INSPECTED BY</u>	<u>REPEAT</u>
426-011	426-010	05/18/2018	274.00		DEANNE	JAMISON	SMOKE	SWBNET,	1.00
426-012	426-009	05/18/2018	282.00		BABYLON	JAMISON	SMOKE	SWBNET,	1.00
426-013	426-012	05/18/2018	73.00		JAMISON	DEANNE	SMOKE	SWBNET,	1.00
426-014	426-013	05/18/2018	59.00		JAMISON	DEANNE	SMOKE	SWBNET,	1.00
426-015	426-014	05/18/2018	150.00		JAMISON	DEANNE	SMOKE	SWBNET,	1.00
426-016	426-001	05/18/2018	383.00		STEMWAY DR	PRENTISS AV	SMOKE	SWBNET,	1.00
426-017	426-016	05/21/2018	510.00		STEMWAY DR	DREUX AV	SMOKE	SWBNET,	1.00
426-018	426-017	05/21/2018	514.00		STEMWAY DR	SELMA	SMOKE	SWBNET,	1.00
426-019	426-018	05/21/2018	510.00		STEMWAY DR	RANSOM	SMOKE	SWBNET,	1.00
426-020	426-019	05/21/2018	24.00		RANSOM	STEMWAY DR	SMOKE	SWBNET,	1.00
426-021	426-020	05/21/2018	185.00		RANSOM	SKYVIEW DR	SMOKE	SWBNET,	1.00
426-022	426-021	05/21/2018	415.00		SKYVIEW DR	BEECHCRAFT	SMOKE	SWBNET,	1.00
426-023	426-022	05/21/2018	25.00		SKYVIEW DR	BEECHCRAFT	SMOKE	SWBNET,	1.00
426-024	426-021	05/21/2018	120.00		SKYVIEW DR	AIRWAY	SMOKE	SWBNET,	1.00
426-025	426-024	05/21/2018	150.00		SKYVIEW DR	AIRWAY	SMOKE	SWBNET,	1.00
426-026	426-024	05/21/2018	213.00		AIRWAY	CESSNA CT	SMOKE	SWBNET,	1.00
426-027	426-026	05/21/2018	267.00		CESSNA CT	AIRWAY	SMOKE	SWBNET,	1.00
426-028	426-019	05/21/2018	510.00		STEMWAY DR	WARFIELD	SMOKE	SWBNET,	1.00
426-029	426-028	05/21/2018	23.00		WARFIELD	STEMWAY DR	SMOKE	SWBNET,	1.00
426-030	426-029	05/21/2018	90.00		WARFIELD	STEMWAY DR	SMOKE	SWBNET,	1.00
426-031	426-030	05/21/2018	194.00		WARFIELD	STEMWAY DR	SMOKE	SWBNET,	1.00
426-032	426-028	05/21/2018	96.00		WARFIELD	STEMWAY DR	SMOKE	SWBNET,	1.00
426-033	426-032	05/21/2018	15.00		STEMWAY DR	WARFIELD	SMOKE	SWBNET,	1.00
426-034	426-033	05/21/2018	330.00		STEMWAY DR	CHEF MENTEUR HW	SMOKE	SWBNET,	1.00
426-035	426-034	05/22/2018	359.00		STEMWAY DR	CHEF MENTEUR HW	SMOKE	SWBNET,	1.00
426-036	426-035	05/22/2018	366.00		CHEF MENTEUR HW	MAJESTIC OAKS DR	SMOKE	SWBNET,	1.00
426-037	426-035	05/22/2018	360.00		CHEF MENTEUR HW	DOWNMAN RD	SMOKE	SWBNET,	1.00
426-038	425-017	05/22/2018	82.00		SHALIMAR DR	DWYER RD	SMOKE	SWBNET,	1.00
426-040	426-038	05/22/2018	31.00		DWYER RD	SHALIMAR DR	SMOKE	SWBNET,	1.00
426-041	426-038	05/22/2018	435.00		SHALIMAR DR	PRENTISS AV	SMOKE	SWBNET,	1.00

<u>STRUCT 1</u>	<u>STRUCT 2</u>	<u>INSP DATE</u>	<u>LENGTH</u>	<u>ADDRESS</u>	<u>STREET</u>	<u>CROSS STREET</u>	<u>ACTIVITY</u>	<u>INSPECTED BY</u>	<u>REPEAT</u>
426-042	426-041	05/22/2018	520.00		SHALIMAR DR	DREUX AV	SMOKE	SWBNET,	1.00
426-043	426-042	05/22/2018	526.00		SHALIMAR DR	SELMA	SMOKE	SWBNET,	1.00
426-044	426-043	05/22/2018	519.00		SHALIMAR DR	RANSOM	SMOKE	SWBNET,	1.00
426-045	426-044	05/22/2018	520.00		SHALIMAR DR	WARFIELD	SMOKE	SWBNET,	1.00
426-046	426-040	05/22/2018	240.00		DWYER RD	VIRGILIAN	SMOKE	SWBNET,	1.00
426-047	426-046	05/22/2018	359.00		VIRGILIAN	PRENTISS AV	SMOKE	SWBNET,	1.00
426-048	426-047	05/22/2018	358.00		VIRGILIAN	DREUX AV	SMOKE	SWBNET,	1.00
426-049	426-048	05/22/2018	359.00		VIRGILIAN	SELMA	SMOKE	SWBNET,	1.00
426-050	426-049	05/22/2018	358.00		VIRGILIAN	SELMA	SMOKE	SWBNET,	1.00
426-051	426-050	05/22/2018	358.00		VIRGILIAN	RANSOM	SMOKE	SWBNET,	1.00
426-052	426-051	05/22/2018	355.00		VIRGILIAN	WARFIELD	SMOKE	SWBNET,	1.00
426-053	426-052	05/23/2018	355.00		VIRGILIAN	WARFIELD	SMOKE	SWBNET,	1.00
426-054	426-137	05/25/2018	268.00		DWYER RD	MAJESTIC OAKS DR	SMOKE	SWBNET,	1.00
426-055	426-054	05/23/2018	395.00		MAJESTIC OAKS DR	PRENTISS AV	SMOKE	SWBNET,	1.00
426-056	426-055	05/23/2018	321.00		MAJESTIC OAKS DR	DREUX AV	SMOKE	SWBNET,	1.00
426-057	426-056	05/23/2018	338.00		MAJESTIC OAKS DR	DREUX AV	SMOKE	SWBNET,	1.00
426-059	426-058	05/23/2018	364.00		MAJESTIC OAKS DR	RANSOM	SMOKE	SWBNET,	1.00
426-060	426-059	05/23/2018	360.00		MAJESTIC OAKS DR	RANSOM	SMOKE	SWBNET,	1.00
426-062	426-061	05/23/2018	178.00		MAJESTIC OAKS DR	WARFIELD	SMOKE	SWBNET,	1.00
426-063	426-062	05/23/2018	172.00		WARFIELD	MAJESTIC OAKS DR	SMOKE	SWBNET,	1.00
426-064	426-062	05/23/2018	185.00		MAJESTIC OAKS DR	CHEF MENTEUR HW	SMOKE	SWBNET,	1.00
426-065	426-064	05/23/2018	428.00		MAJESTIC OAKS DR	CHEF MENTEUR HW	SMOKE	SWBNET,	1.00
426-067	426-065	05/23/2018	300.00		CHEF MENTEUR HW	STEMWAY DR	SMOKE	SWBNET,	1.00
426-068	425-006	05/23/2018	125.00		LYNHUBER DR	DWYER RD	SMOKE	SWBNET,	1.00
426-069	426-068	05/23/2018	360.00		LYNHUBER DR	PRENTISS AV	SMOKE	SWBNET,	1.00
426-070	426-069	05/23/2018	378.00		LYNHUBER DR	DREUX AV	SMOKE	SWBNET,	1.00
426-071	426-070	05/24/2018	375.00		LYNHUBER DR	DREUX AV	SMOKE	SWBNET,	1.00
426-072	426-071	05/24/2018	350.00		LYNHUBER DR	SELMA	SMOKE	SWBNET,	1.00
426-073	426-072	05/24/2018	352.00		LYNHUBER DR	RANSOM	SMOKE	SWBNET,	1.00
426-074	426-073	05/24/2018	383.00		LYNHUBER DR	RANSOM	SMOKE	SWBNET,	1.00



<u>STRUCT 1</u>	<u>STRUCT 2</u>	<u>INSP DATE</u>	<u>LENGTH</u>	<u>ADDRESS</u>	<u>STREET</u>	<u>CROSS STREET</u>	<u>ACTIVITY</u>	<u>INSPECTED BY</u>	<u>REPEAT</u>
426-075	426-074	05/24/2018	20.00		LYNHUBER DR	RANSOM	SMOKE	SWBNET,	1.00
426-078	425-011	05/24/2018	150.00		FRANCIS DR	DWYER RD	SMOKE	SWBNET,	1.00
426-079	426-078	05/24/2018	355.00		FRANCIS DR	PRENTISS AV	SMOKE	SWBNET,	1.00
426-080	426-079	05/24/2018	398.00		FRANCIS DR	DREUX AV	SMOKE	SWBNET,	1.00
426-081	426-080	05/24/2018	380.00		FRANCIS DR	DREUX AV	SMOKE	SWBNET,	1.00
426-082	426-081	05/24/2018	323.00		FRANCIS DR	SELMA	SMOKE	SWBNET,	1.00
426-083	426-082	05/24/2018	322.00		FRANCIS DR	RANSOM	SMOKE	SWBNET,	1.00
426-084	426-083	05/24/2018	362.00		FRANCIS DR	RANSOM	SMOKE	SWBNET,	1.00
426-085	426-084	05/24/2018	147.00		FRANCIS DR	WARFIELD	SMOKE	SWBNET,	1.00
426-086	426-085	05/24/2018	470.00		FRANCIS DR	WARFIELD	SMOKE	SWBNET,	1.00
426-087	425-020	05/24/2018	95.00		DWYER RD	DOWNMAN RD	SMOKE	SWBNET,	1.00
426-089	426-088	05/24/2018	49.00		DWYER RD	DOWNMAN RD	SMOKE	SWBNET,	1.00
426-091	426-090	05/25/2018	215.00		MENDEZ	DOWNMAN RD	SMOKE	SWBNET,	1.00
426-093	426-092	05/25/2018	215.00		ODIN	DOWNMAN RD	SMOKE	SWBNET,	1.00
426-094	426-092	05/26/2018	140.00		DOWNMAN RD	MITHRA	SMOKE	SWBNET,	1.00
426-095	426-094	05/25/2018	80.00		DOWNMAN RD	MITHRA	SMOKE	SWBNET,	1.00
426-096	426-095	05/25/2018	26.00		MITHRA	DOWNMAN RD	SMOKE	SWBNET,	1.00
426-097	426-096	05/25/2018	190.00		MITHRA	DOWNMAN RD	SMOKE	SWBNET,	1.00
426-098	426-095	05/25/2018	249.00		DOWNMAN RD	JAMISON	SMOKE	SWBNET,	1.00
426-099	426-098	05/18/2018	228.00		JAMISON	DOWNMAN RD	SMOKE	SWBNET,	1.00
426-100	426-098	05/18/2018	234.00		DOWNMAN RD	DENNY	SMOKE	SWBNET,	1.00
426-102	426-100	05/18/2018	163.00		DOWNMAN RD	FILMORE AV	SMOKE	SWBNET,	1.00
426-103	426-102	05/18/2018	72.00		DOWNMAN RD	FILMORE AV	SMOKE	SWBNET,	1.00
426-105	426-104	05/18/2018	57.00		FILMORE AV	PIPER LN	SMOKE	SWBNET,	1.00
426-106	426-105	05/18/2018	86.00		PIPER LN	BEECHCRAFT	SMOKE	SWBNET,	1.00
426-107	426-106	05/18/2018	381.00		BEECHCRAFT	SKYVIEW DR	SMOKE	SWBNET,	1.00
426-108	426-106	05/18/2018	56.00		PIPER LN	BEECHCRAFT	SMOKE	SWBNET,	1.00
426-109	426-108	05/18/2018	429.00		BEECHCRAFT	SKYVIEW DR	SMOKE	SWBNET,	1.00
426-110	426-105	05/18/2018	110.00		PIPER LN	BOEING	SMOKE	SWBNET,	1.00
426-111	426-110	05/18/2018	383.00		BOEING	SKYVIEW DR	SMOKE	SWBNET,	1.00

<u>STRUCT 1</u>	<u>STRUCT 2</u>	<u>INSP DATE</u>	<u>LENGTH</u>	<u>ADDRESS</u>	<u>STREET</u>	<u>CROSS STREET</u>	<u>ACTIVITY</u>	<u>INSPECTED BY</u>	<u>REPEAT</u>
426-112	426-110	05/18/2018	65.00		PIPER LN	BOEING	SMOKE	SWBNET,	1.00
426-113	426-112	05/18/2018	382.00		BOEING	SKYVIEW DR	SMOKE	SWBNET,	1.00
426-114	426-103	05/21/2018	235.00		DOWNMAN RD	ROBIN	SMOKE	SWBNET,	1.00
426-115	426-114	05/21/2018	221.00		ROBIN	PIPER LN	SMOKE	SWBNET,	1.00
426-116	426-115	05/21/2018	25.00		ROBIN	PIPER LN	SMOKE	SWBNET,	1.00
426-117	426-116	05/21/2018	132.00		FLITE	AIRWAY	SMOKE	SWBNET,	1.00
426-118	426-117	05/21/2018	218.00		AIRWAY	CESSNA CT	SMOKE	SWBNET,	1.00
426-119	426-118	05/21/2018	214.00		AIRWAY	SKYVIEW DR	SMOKE	SWBNET,	1.00
426-121	426-120	08/13/2019	220.00		ALOST	FLITE	TV	DCGCTV,	1.00
426-122	426-120	05/21/2018	234.00		DOWNMAN RD	SELMA	SMOKE	SWBNET,	1.00
426-123	426-122	05/21/2018	231.00		SELMA	FLITE	SMOKE	SWBNET,	1.00
426-124	426-123	05/21/2018	55.00		FLITE	SELMA	SMOKE	SWBNET,	1.00
426-125	426-124	05/21/2018	230.00		FLITE	ALOST	SMOKE	SWBNET,	1.00
426-126	426-122	05/21/2018	235.00		DOWNMAN RD	TIMOLEON	SMOKE	SWBNET,	1.00
426-127	426-126	05/21/2018	224.00		TIMOLEON	DOWNMAN RD	SMOKE	SWBNET,	1.00
426-128	426-126	05/21/2018	237.00		DOWNMAN RD	REEL	SMOKE	SWBNET,	1.00
426-129	426-128	05/24/2018	225.00		REEL	DOWNMAN RD	SMOKE	SWBNET,	1.00
426-130	426-128	05/22/2018	234.00		DOWNMAN RD	MONROE	SMOKE	SWBNET,	1.00
426-131	426-130	05/22/2018	26.00		MONROE	DOWNMAN RD	SMOKE	SWBNET,	1.00
426-133	426-131	05/22/2018	150.00		DOWNMAN RD	CHEF MENTEUR HW	SMOKE	SWBNET,	1.00
426-134	426-133	05/22/2018	33.00		CHEF MENTEUR HW	DOWNMAN RD	SMOKE	SWBNET,	1.00
426-135	426-134	05/22/2018	268.00		CHEF MENTEUR HW	STEMWAY DR	SMOKE	SWBNET,	1.00
426-136	426-135	05/22/2018	302.00		CHEF MENTEUR HW	STEMWAY DR	SMOKE	SWBNET,	1.00
426-137	426-046	05/24/2018	65.00		DWYER RD	VIRGILIAN	SMOKE	SWBNET,	1.00
429-007	429-006	11/12/2018	351.00		HARBOR RD	FLORIDA AV	SMOKE	SWBNET,	1.00
431-001	460-001	03/31/2017	85.00		AMERICA	DWYER RD	TV SEWER		1.00
431-002	431-001	03/31/2017	375.00		DWYER RD	CHANTILLY DR	CLEAN		1.00
431-003	431-002	03/31/2017	350.00		DWYER RD	CHANTILLY DR	TV SEWER		1.00
431-004	431-003	03/22/2017	360.00		DWYER RD	CHANTILLY DR	TV SEWER		1.00
431-005	431-004	05/22/2018	435.00		CHANTILLY DR	DREUX AV	SMOKE	SWBNET,	1.00

<u>STRUCT 1</u>	<u>STRUCT 2</u>	<u>INSP DATE</u>	<u>LENGTH</u>	<u>ADDRESS</u>	<u>STREET</u>	<u>CROSS STREET</u>	<u>ACTIVITY</u>	<u>INSPECTED BY</u>	<u>REPEAT</u>
431-006	431-005	05/22/2018	425.00		CHANTILLY DR	DREUX AV	SMOKE	SWBNET,	1.00
431-007	431-006	05/22/2018	420.00		CHANTILLY DR	DREUX AV	SMOKE	SWBNET,	1.00
431-008	431-007	05/22/2018	392.00		CHANTILLY DR	WARFIELD	SMOKE	SWBNET,	1.00
431-009	431-008	05/22/2018	392.00		CHANTILLY DR	WARFIELD	SMOKE	SWBNET,	1.00
431-010	431-009	05/23/2018	397.00		CHANTILLY DR	WARFIELD	SMOKE	SWBNET,	1.00
431-011	431-010	05/23/2018	390.00		CHANTILLY DR	WARFIELD	SMOKE	SWBNET,	1.00
431-012	431-011	05/23/2018	100.00		WARFIELD	CHANTILLY DR	SMOKE	SWBNET,	1.00
431-013	431-012	05/23/2018	300.00		CHANTILLY DR	CHEF MENTEUR HW	SMOKE	SWBNET,	1.00
431-014	431-013	05/23/2018	310.00		CHANTILLY DR	CHEF MENTEUR HW	SMOKE	SWBNET,	1.00
431-016	431-015	05/23/2018	20.00		DWYER RD	CHANTILLY DR	SMOKE	SWBNET,	1.00
431-017	431-016	05/23/2018	100.00		DWYER RD	LAFON DR	SMOKE	SWBNET,	1.00
431-018	431-017	05/23/2018	125.00		DWYER RD	LAFON DR	SMOKE	SWBNET,	1.00
431-019	431-018	05/23/2018	415.00		LAFON DR	PRENTISS AV	SMOKE	SWBNET,	1.00
431-020	431-019	05/23/2018	415.00		LAFON DR	DREUX AV	SMOKE	SWBNET,	1.00
431-021	431-020	05/23/2018	410.00		LAFON DR	DREUX AV	SMOKE	SWBNET,	1.00
431-022	431-021	05/23/2018	440.00		LAFON DR	SELMA	SMOKE	SWBNET,	1.00
431-023	431-022	05/23/2018	357.00		LAFON DR	RANSOM	SMOKE	SWBNET,	1.00
431-024	431-023	05/23/2018	400.00		LAFON DR	WARFIELD	SMOKE	SWBNET,	1.00
431-025	431-011	05/24/2018	272.00		WARFIELD	LAFON DR	SMOKE	SWBNET,	1.00
431-025	431-024	05/24/2018	387.00		LAFON DR	WARFIELD	SMOKE	SWBNET,	1.00
431-028	431-027	05/24/2018	541.00		AMERICA	PRENTISS AV	SMOKE	SWBNET,	1.00
431-029	431-028	05/24/2018	542.00		AMERICA	DREUX AV	SMOKE	SWBNET,	1.00
431-030	431-029	05/25/2018	545.00		AMERICA	SELMA	SMOKE	SWBNET,	1.00
431-031	431-030	05/24/2018	135.00		SELMA	AMERICA	SMOKE	SWBNET,	1.00
431-032	431-030	05/24/2018	541.00		AMERICA	RANSOM	SMOKE	SWBNET,	1.00
431-033	431-032	05/24/2018	135.00		RANSOM	AMERICA	SMOKE	SWBNET,	1.00
431-034	431-032	05/29/2018	363.00		AMERICA	WARFIELD	SMOKE	SWBNET,	1.00
431-035	431-034	05/24/2018	180.00		AMERICA	WARFIELD	SMOKE	SWBNET,	1.00
431-036	431-035	05/24/2018	30.00		WARFIELD	AMERICA	SMOKE	SWBNET,	1.00
431-037	431-036	05/24/2018	150.00		WARFIELD	DALE	SMOKE	SWBNET,	1.00

<u>STRUCT 1</u>	<u>STRUCT 2</u>	<u>INSP DATE</u>	<u>LENGTH</u>	<u>ADDRESS</u>	<u>STREET</u>	<u>CROSS STREET</u>	<u>ACTIVITY</u>	<u>INSPECTED BY</u>	<u>REPEAT</u>
431-038	431-035	05/24/2018	175.00		AMERICA	CHEF MENTEUR HW	SMOKE	SWBNET,	1.00
431-039	431-038	05/24/2018	363.00		AMERICA	CHEF MENTEUR HW	SMOKE	SWBNET,	1.00
431-040	431-039	05/24/2018	130.00		CHEF MENTEUR HW	AMERICA	SMOKE	SWBNET,	1.00
431-041	431-040	05/24/2018	22.00		CHEF MENTEUR HW	AMERICA	SMOKE	SWBNET,	1.00
431-042	431-039	05/24/2018	21.00		CHEF MENTEUR HW	AMERICA	SMOKE	SWBNET,	1.00
431-043	431-042	05/24/2018	205.00		CHEF MENTEUR HW	DALE	SMOKE	SWBNET,	1.00
431-044	431-043	05/29/2018	238.00		CHEF MENTEUR HW	REYNES	SMOKE	SWBNET,	1.00
431-046	431-045	05/24/2018	305.00		DALE	WARFIELD	SMOKE	SWBNET,	1.00
431-047	431-046	05/29/2018	343.00		DALE	CHEF MENTEUR HW	SMOKE	SWBNET,	1.00
431-048	431-047	05/29/2018	398.00		DALE	CHEF MENTEUR HW	SMOKE	SWBNET,	1.00
431-049	431-045	05/24/2018	272.00		RANSOM	REYNES	SMOKE	SWBNET,	1.00
431-051	431-050	05/24/2018	364.00		REYNES	WARFIELD	SMOKE	SWBNET,	1.00
431-052	431-051	05/24/2018	363.00		REYNES	CHEF MENTEUR HW	SMOKE	SWBNET,	1.00
431-053	431-052	05/24/2018	363.00		REYNES	CHEF MENTEUR HW	SMOKE	SWBNET,	1.00
431-054	431-053	05/24/2018	330.00		CHEF MENTEUR HW	RAY AV	SMOKE	SWBNET,	1.00
431-055	431-027	05/24/2018	287.00		PRESSBURG	DALE	SMOKE	SWBNET,	1.00
431-056	431-055	05/24/2018	210.00		DALE	DWYER RD	SMOKE	SWBNET,	1.00
431-057	431-055	05/24/2018	365.00		DALE	PRENTISS AV	SMOKE	SWBNET,	1.00
431-058	431-057	05/24/2018	364.00		DALE	DREUX AV	SMOKE	SWBNET,	1.00
431-059	431-058	05/24/2018	351.00		DALE	DREUX AV	SMOKE	SWBNET,	1.00
431-060	431-059	05/24/2018	341.00		DALE	SELMA	SMOKE	SWBNET,	1.00
431-061	431-060	05/24/2018	341.00		DALE	RANSOM	SMOKE	SWBNET,	1.00
431-063	431-055	08/06/2018	295.00		PRESSBURG	REYNES	SMOKE	SWBNET,	1.00
431-064	431-063	08/06/2018	175.00		REYNES	DWYER RD	SMOKE	SWBNET,	1.00
431-065	431-063	08/06/2018	361.00		REYNES	PRENTISS AV	SMOKE	SWBNET,	1.00
431-066	431-065	08/06/2018	357.00		REYNES	DREUX AV	SMOKE	SWBNET,	1.00
431-067	431-066	08/06/2018	365.00		REYNES	DREUX AV	SMOKE	SWBNET,	1.00
431-068	431-067	08/06/2018	360.00		REYNES	SELMA	SMOKE	SWBNET,	1.00
431-069	431-068	08/06/2018	180.00		REYNES	SELMA	SMOKE	SWBNET,	1.00
431-071	431-070	08/06/2018	158.00		REYNES	RANSOM	SMOKE	SWBNET,	1.00

<u>STRUCT 1</u>	<u>STRUCT 2</u>	<u>INSP DATE</u>	<u>LENGTH</u>	<u>ADDRESS</u>	<u>STREET</u>	<u>CROSS STREET</u>	<u>ACTIVITY</u>	<u>INSPECTED BY</u>	<u>REPEAT</u>
431-072	431-071	08/06/2018	305.00		REYNES	RANSOM	SMOKE	SWBNET,	1.00
431-073	431-063	08/06/2018	162.00		PRESSBURG	HAYDEL	SMOKE	SWBNET,	1.00
431-076	431-075	08/06/2018	353.00		HAYDEL	DREUX AV	SMOKE	SWBNET,	1.00
431-077	431-076	08/06/2018	374.00		HAYDEL	DREUX AV	SMOKE	SWBNET,	1.00
431-079	431-078	08/07/2018	267.00		HAYDEL	SELMA	SMOKE	SWBNET,	1.00
431-081	431-080	08/07/2018	112.00		RAY AV	DWYER RD	SMOKE	SWBNET,	1.00
431-082	431-080	08/07/2018	445.00		RAY AV	PRENTISS AV	SMOKE	SWBNET,	1.00
431-083	431-082	08/07/2018	321.00		RAY AV	DREUX AV	SMOKE	SWBNET,	1.00
431-085	431-084	08/07/2018	355.00		RAY AV	SELMA	SMOKE	SWBNET,	1.00
431-086	431-085	08/07/2018	190.00		RAY AV	SELMA	SMOKE	SWBNET,	1.00
431-087	431-086	08/07/2018	155.00		SELMA	RAY AV	SMOKE	SWBNET,	1.00
431-089	431-088	08/07/2018	355.00		RAY AV	RANSOM	SMOKE	SWBNET,	1.00
431-090	431-089	08/07/2018	39.00		RAY AV	RANSOM	SMOKE	SWBNET,	1.00
431-091	431-090	08/07/2018	238.00		RAY AV	WARFIELD	SMOKE	SWBNET,	1.00
431-092	431-091	08/07/2018	265.00		RAY AV	WARFIELD	SMOKE	SWBNET,	1.00
431-093	431-092	08/07/2018	308.00		RAY AV	CHEF MENTEUR HW	SMOKE	SWBNET,	1.00
431-094	431-093	08/07/2018	260.00		RAY AV	CHEF MENTEUR HW	SMOKE	SWBNET,	1.00
431-095	431-094	08/07/2018	100.00		CHEF MENTEUR HW	RAY AV	SMOKE	SWBNET,	1.00
431-096	464-071	08/09/2018	30.00		CHEF MENTEUR HW	CHANTILLY DR	SMOKE	SWBNET,	1.00
433-001	434-022	08/26/2021	365.00		DESLONDE	ROYAL	SMOKE	SWBNET,	1.00
434-001	435-063	08/26/2021	213.00		JOURDAN AV	N RAMPART	SMOKE	SWBNET,	1.00
434-002	434-001	08/23/2021	369.00		N RAMPART	SISTER	SMOKE	SWBNET,	1.00
434-003	434-002	08/23/2021	315.00		SISTER	BURGUNDY	SMOKE	SWBNET,	1.00
434-004	434-001	08/23/2021	40.00		N RAMPART	JOURDAN AV	SMOKE	SWBNET,	1.00
434-005	434-004	11/12/2018	331.00		N RAMPART	DESLONDE	SMOKE	SWBNET,	1.00
434-005	435-065	08/23/2021	435.00		DESLONDE	N RAMPART	SMOKE	SWBNET,	1.00
434-006	434-005	08/23/2021	310.00		N RAMPART	TENNESSEE	SMOKE	SWBNET,	1.00
434-007	434-005	08/23/2021	313.00		DESLONDE	BURGUNDY	SMOKE	SWBNET,	1.00
434-008	434-001	08/23/2021	365.00		JOURDAN AV	BURGUNDY	SMOKE	SWBNET,	1.00
434-009	434-008	08/23/2021	62.00		BURGUNDY	JOURDAN AV	SMOKE	SWBNET,	1.00

<u>STRUCT 1</u>	<u>STRUCT 2</u>	<u>INSP DATE</u>	<u>LENGTH</u>	<u>ADDRESS</u>	<u>STREET</u>	<u>CROSS STREET</u>	<u>ACTIVITY</u>	<u>INSPECTED BY</u>	<u>REPEAT</u>
434-010	434-009	08/23/2021	313.00		BURGUNDY	SISTER	SMOKE	SWBNET,	1.00
434-011	434-008	08/23/2021	380.00		BURGUNDY	DESLONDE	SMOKE	SWBNET,	1.00
434-012	434-011	08/23/2021	307.00		BURGUNDY	REYNES	SMOKE	SWBNET,	1.00
434-013	434-008	08/23/2021	375.00		JOURDAN AV	DAUPHINE	SMOKE	SWBNET,	1.00
435-056	435-054	11/12/2018	25.00		ST CLAUDE AV	DESLONDE	SMOKE	SWBNET,	1.00
435-064	435-062	04/07/2022	360.00		ST CLAUDE AV	DESLONDE	TV	DCGCTV,	1.00
435-066	435-065	04/07/2022	308.00		ST CLAUDE AV	TENNESSEE	TV	DCGCTV,	1.00
435-067	435-066	04/07/2022	170.00		ST CLAUDE AV	REYNES	TV	DCGCTV,	1.00
435-068	435-066	04/07/2022	280.00		TENNESSEE	N RAMPART	TV	DCGCTV,	1.00
435-069	434-004	04/08/2022	380.00		JOURDAN AV	ST CLAUDE AV	TV	DCGCTV,	1.00
435-070	435-042	04/06/2022	195.00		URQUHART	JOURDAN AV	TV	DCGCTV,	1.00
435-071	435-023	04/08/2022	180.00		ST CLAUDE AV	MANUEL	TV	DCGCTV,	1.00
435-072	435-017	04/08/2022	170.00		MANUEL	URQUHART	TV	DCGCTV,	1.00
435-073	435-048	04/07/2022	36.00		TENNESSEE	ST CLAUDE AV	TV	DCGCTV,	1.00
435-074	435-073	04/07/2022	75.00		ST CLAUDE AV	REYNES	TV	DCGCTV,	1.00
435-075	435-060	04/08/2022	12.00		SISTER	ST CLAUDE AV	TV	DCGCTV,	1.00
436-007	435-035	11/12/2018	395.00		JOURDAN AV	N ROBERTSON	SMOKE	SWBNET,	1.00
436-009	436-007	04/05/2022	247.00		JOURDAN AV	N CLAIBORNE AV	TV	DCGCTV,	1.00
436-010	436-009	04/05/2022	200.00		N CLAIBORNE AV	DESLONDE	TV	DCGCTV,	1.00
436-011	435-040	04/06/2022	390.00		DESLONDE	N ROBERTSON	TV	DCGCTV,	1.00
436-012	436-011	04/06/2022	148.00	4900 BLK.	N ROBERTSON	TENNESSEE	TV	DCGCTV,	1.00
436-013	436-011	04/06/2022	270.00		DESLONDE	N CLAIBORNE AV	TV	DCGCTV,	1.00
436-014	436-013	04/06/2022	160.00		N CLAIBORNE AV	TENNESSEE	TV	DCGCTV,	1.00
436-015	435-046	04/06/2022	390.00		TENNESSEE	N ROBERTSON	TV	DCGCTV,	1.00
436-016	436-015	04/06/2022	218.00		TENNESSEE	N CLAIBORNE AV	TV	DCGCTV,	1.00
436-017	437-017	04/04/2022	378.00		DESLONDE	N ROMAN	TV	DCGCTV,	1.00
436-018	436-017	04/04/2022	134.00		N ROMAN	DESLONDE	TV	DCGCTV,	1.00
436-019	436-017	04/04/2022	345.00		N ROMAN	JORDAN	TV	DCGCTV,	1.00
436-020	436-019	04/04/2022	315.00		JOURDAN AV	N DERBIGNY	TV	DCGCTV,	1.00
436-021	436-017	04/04/2022	395.00		DESLONDE	N DERBIGNY	TV	DCGCTV,	1.00

<u>STRUCT 1</u>	<u>STRUCT 2</u>	<u>INSP DATE</u>	<u>LENGTH</u>	<u>ADDRESS</u>	<u>STREET</u>	<u>CROSS STREET</u>	<u>ACTIVITY</u>	<u>INSPECTED BY</u>	<u>REPEAT</u>
436-022	436-021	04/01/2022	345.00		N DERBIGNY	JOURDAN AV	TV	DCGCTV,	1.00
436-023	436-022	04/01/2022	329.00		JOURDAN AV	N CLAIBORNE AV	TV	DCGCTV,	1.00
436-024	436-021	04/01/2022	356.00		DESLONDE	N CLAIBORNE AV	TV	DCGCTV,	1.00
436-026	436-025	04/01/2022	30.00		N CLAIBORNE AV	DESLONDE	TV	DCGCTV,	1.00
436-027	436-026	04/01/2022	180.00		N CLAIBORNE AV	JORDAN	TV	DCGCTV,	1.00
436-028	436-025	04/01/2022	137.00		N CLAIBORNE AV	TENNESSEE	TV	DCGCTV,	1.00
436-030	436-029	04/05/2022	170.00	4800 BLK.	N DERBIGNY	DESLONDE	TV	DCGCTV,	1.00
436-031	436-029	04/04/2022	335.00		TENNESSEE	N CLAIBORNE AV	TV	DCGCTV,	1.00
437-007	437-006	11/12/2018	340.00		JOURDAN AV	N JOHNSON	SMOKE	SWBNET,	1.00
437-018	437-016	08/26/2021	341.00		N PRIEUR	JOURDAN AV	SMOKE	SWBNET,	1.00
438-027	437-030	11/16/2018	318.00		TENNESSEE	N TONTI	SMOKE	SWBNET,	1.00
440-011	440-028	08/25/2021	26.00		LIZARDI	DOUGLAS	SMOKE	SWBNET,	1.00
440-016	440-015	08/26/2021	275.00		REYNES	DOUGLAS	SMOKE	SWBNET,	1.00
440-018	441-049	08/26/2021	379.00		FLOOD	CHARTRES	SMOKE	SWBNET,	1.00
440-021	440-018	08/25/2021	303.00		FLOOD	DOUGLAS	SMOKE	SWBNET,	1.00
440-022	440-021	08/25/2021	348.00		FLOOD	N PETERS	SMOKE	SWBNET,	1.00
440-025	440-024	08/26/2021	260.00		DOUGLAS	ANDRY	SMOKE	SWBNET,	1.00
441-003	441-001	08/26/2021	292.00		BURGUNDY	FORSTALL	SMOKE	SWBNET,	1.00
441-004	441-003	08/26/2021	303.00		FORSTALL	DAUPHINE	SMOKE	SWBNET,	1.00
441-008	441-006	08/25/2021	365.00		LIZARDI	N RAMPART	SMOKE	SWBNET,	1.00
441-016	441-015	11/12/2018	235.00		ROYAL	FORSTALL	SMOKE	SWBNET,	1.00
441-017	441-004	11/12/2018	77.00		FORSTALL	DAUPHINE	SMOKE	SWBNET,	1.00
441-017	441-014	11/12/2018	290.00		DAUPHINE	FORSTALL	SMOKE	SWBNET,	1.00
441-022	441-021	08/24/2021	300.00		REYNES	CHARTRES	SMOKE	SWBNET,	1.00
441-028	441-027	06/15/2021	366.00		N RAMPART	EGANIA	SMOKE	SWBNET,	1.00
441-030	441-029	06/21/2021	257.00		N RAMPART	FLOOD	SMOKE	SWBNET,	1.00
441-031	441-026	06/15/2021	265.00		BURGUNDY	FLOOD	SMOKE	SWBNET,	1.00
441-032	441-031	06/15/2021	308.00		BURGUNDY	FLOOD	SMOKE	SWBNET,	1.00
441-033	441-032	06/15/2021	315.00		FLOOD	N RAMPART	SMOKE	SWBNET,	1.00
441-034	441-032	06/15/2021	320.00		BURGUNDY	CAFFIN AV	SMOKE	SWBNET,	1.00

<u>STRUCT 1</u>	<u>STRUCT 2</u>	<u>INSP DATE</u>	<u>LENGTH</u>	<u>ADDRESS</u>	<u>STREET</u>	<u>CROSS STREET</u>	<u>ACTIVITY</u>	<u>INSPECTED BY</u>	<u>REPEAT</u>
441-035	441-034	06/15/2021	363.00		CAFFIN AV	N RAMPART	SMOKE	SWBNET,	1.00
441-036	441-035	06/15/2021	25.00		N RAMPART	CAFFIN AV	SMOKE	SWBNET,	1.00
441-037	441-035	06/15/2021	330.00		N RAMPART	FLOOD	SMOKE	SWBNET,	1.00
441-038	441-026	06/15/2021	385.00		ANDRY	DAUPHINE	SMOKE	SWBNET,	1.00
441-039	441-038	06/15/2021	350.00		ANDRY	ROYAL	SMOKE	SWBNET,	1.00
441-040	440-003	06/15/2021	278.00		ANDRY	ROYAL	SMOKE	SWBNET,	1.00
441-040	441-039	06/15/2021	75.00		ANDRY	ROYAL	SMOKE	SWBNET,	1.00
441-041	441-039	06/15/2021	59.00		ROYAL	ANDRY	SMOKE	SWBNET,	1.00
441-041	441-042	06/15/2021	254.00		ROYAL	ANDRY	SMOKE	SWBNET,	1.00
441-042	441-049	06/15/2021	258.00		ROYAL	ANDRY	SMOKE	SWBNET,	1.00
441-043	441-032	06/15/2021	318.00		FLOOD	DAUPHINE	SMOKE	SWBNET,	1.00
441-044	441-043	06/21/2021	62.00		FLOOD	DAUPHINE	SMOKE	SWBNET,	1.00
441-044	441-047	06/15/2021	320.00		DAUPHINE	FLOOD	SMOKE	SWBNET,	1.00
441-045	441-044	06/15/2021	265.00		DAUPHINE	ANDRY	SMOKE	SWBNET,	1.00
441-046	441-045	06/15/2021	262.00		DAUPHINE	ANDRY	SMOKE	SWBNET,	1.00
441-047	441-034	06/15/2021	375.00		CAFFIN AV	DAUPHINE	SMOKE	SWBNET,	1.00
441-048	441-047	06/15/2021	360.00		CAFFIN AV	ROYAL	SMOKE	SWBNET,	1.00
441-049	441-044	06/15/2021	363.00		FLOOD	ROYAL	SMOKE	SWBNET,	1.00
441-049	441-048	06/15/2021	325.00		ROYAL	FLOOD	SMOKE	SWBNET,	1.00
441-050	441-005	06/15/2021	285.00		N RAMPART	REYNES	SMOKE	SWBNET,	1.00
441-051	441-050	06/15/2021	313.00		REYNES	BURGUNDY	SMOKE	SWBNET,	1.00
441-053	441-015	06/15/2021	310.00		LIZARDI	CHARTRES	SMOKE	SWBNET,	1.00
442-001	435-045	06/15/2021	296.00		URQUHART	REYNES	SMOKE	SWBNET,	1.00
442-002	442-001	06/16/2021	10.00		REYNES	URQUHART	SMOKE	SWBNET,	1.00
442-003	442-002	06/16/2021	380.00		REYNES	MARAIS	SMOKE	SWBNET,	1.00
442-004	442-003	06/16/2021	234.00		MARAIS	FORSTALL	SMOKE	SWBNET,	1.00
442-005	442-003	06/16/2021	232.00		REYNES	ST CLAUDE AV	SMOKE	SWBNET,	1.00
442-006	442-001	06/16/2021	7.00		URQUHART	REYNES	SMOKE	SWBNET,	1.00
442-007	442-006	06/16/2021	223.00		URQUHART	FORSTALL	SMOKE	SWBNET,	1.00
442-008	442-006	06/16/2021	340.00		REYNES	N VILLERE	SMOKE	SWBNET,	1.00



<u>STRUCT 1</u>	<u>STRUCT 2</u>	<u>INSP DATE</u>	<u>LENGTH</u>	<u>ADDRESS</u>	<u>STREET</u>	<u>CROSS STREET</u>	<u>ACTIVITY</u>	<u>INSPECTED BY</u>	<u>REPEAT</u>
442-009	442-001	06/16/2021	398.00		REYNES	N VILLERE	SMOKE	SWBNET,	1.00
442-010	442-009	06/16/2021	26.00		REYNES	N VILLERE	SMOKE	SWBNET,	1.00
442-011	442-009	06/16/2021	289.00		N VILLERE	FORSTALL	SMOKE	SWBNET,	1.00
442-012	442-011	06/16/2021	7.00		FORSTALL	N VILLERE	SMOKE	SWBNET,	1.00
442-013	442-012	06/16/2021	220.00		N VILLERE	REYNES	SMOKE	SWBNET,	1.00
442-014	442-012	06/16/2021	380.00		FORSTALL	URQUHART	SMOKE	SWBNET,	1.00
442-015	442-014	06/16/2021	390.00		FORSTALL	MARAIS	SMOKE	SWBNET,	1.00
442-016	442-011	06/16/2021	290.00		N VILLERE	LIZARDI	SMOKE	SWBNET,	1.00
442-017	442-016	06/16/2021	8.00		LIZARDI	N VILLERE	SMOKE	SWBNET,	1.00
442-018	442-017	06/16/2021	236.00		N VILLERE	FORSTALL	SMOKE	SWBNET,	1.00
442-019	442-017	06/16/2021	382.00		LIZARDI	URQUHART	SMOKE	SWBNET,	1.00
442-020	442-019	06/16/2021	229.00		URQUHART	EGANIA	SMOKE	SWBNET,	1.00
442-021	442-019	06/16/2021	395.00		LIZARDI	MARAIS	SMOKE	SWBNET,	1.00
442-022	442-021	06/16/2021	229.00		MARAIS	EGANIA	SMOKE	SWBNET,	1.00
442-023	442-021	06/16/2021	265.00		LIZARDI	ST CLAUDE AV	SMOKE	SWBNET,	1.00
442-024	442-023	06/16/2021	220.00		ST CLAUDE AV	EGANIA	SMOKE	SWBNET,	1.00
442-025	442-023	06/16/2021	290.00		ST CLAUDE AV	FORSTALL	SMOKE	SWBNET,	1.00
442-026	442-025	06/16/2021	249.00		FORSTALL	MARAIS	SMOKE	SWBNET,	1.00
442-027	442-025	06/16/2021	248.00		ST CLAUDE AV	REYNES	SMOKE	SWBNET,	1.00
442-028	442-016	06/16/2021	283.00		N VILLERE	EGANIA	SMOKE	SWBNET,	1.00
442-029	442-028	06/16/2021	395.00		EGANIA	URQUHART	SMOKE	SWBNET,	1.00
442-030	442-029	06/16/2021	395.00		EGANIA	MARAIS	SMOKE	SWBNET,	1.00
442-031	442-030	06/16/2021	235.00		EGANIA	ST CLAUDE AV	SMOKE	SWBNET,	1.00
442-032	442-030	06/16/2021	315.00		MARAIS	ANDRY	SMOKE	SWBNET,	1.00
442-033	442-028	11/12/2018	364.00		N VILLERE	ANDRY	SMOKE	SWBNET,	1.00
442-034	442-029	06/16/2021	368.00		URQUHART	ANDRY	SMOKE	SWBNET,	1.00
442-034	442-033	06/16/2021	393.00		ANDRY	URQUHART	SMOKE	SWBNET,	1.00
442-035	442-034	06/16/2021	390.00		ANDRY	MARAIS	SMOKE	SWBNET,	1.00
442-036	442-035	06/16/2021	270.00		ANDRY	ST CLAUDE AV	SMOKE	SWBNET,	1.00
442-037	442-036	06/16/2021	281.00		ST CLAUDE AV	EGANIA	SMOKE	SWBNET,	1.00

<u>STRUCT 1</u>	<u>STRUCT 2</u>	<u>INSP DATE</u>	<u>LENGTH</u>	<u>ADDRESS</u>	<u>STREET</u>	<u>CROSS STREET</u>	<u>ACTIVITY</u>	<u>INSPECTED BY</u>	<u>REPEAT</u>
442-041	442-036	06/16/2021	120.00		ANDRY	ST CLAUDE AV	SMOKE	SWBNET,	1.00
442-041	442-043	06/16/2021	212.00		ANDRY	ST CLAUDE AV	SMOKE	SWBNET,	1.00
442-042	442-041	06/16/2021	114.00		ST CLAUDE AV	ANDRY	SMOKE	SWBNET,	1.00
442-043	441-027	06/17/2021	221.00		ANDRY	ST CLAUDE AV	SMOKE	SWBNET,	1.00
442-044	442-041	06/17/2021	25.00		ST CLAUDE AV	ANDRY	SMOKE	SWBNET,	1.00
442-045	442-044	06/17/2021	225.00		ST CLAUDE AV	ST CLAUDE CT	SMOKE	SWBNET,	1.00
442-049	442-035	06/17/2021	251.00		MARAIS	FLOOD	SMOKE	SWBNET,	1.00
442-050	442-049	06/17/2021	246.00		MARAIS	FLOOD	SMOKE	SWBNET,	1.00
442-051	442-034	06/17/2021	252.00		URQUHART	FLOOD	SMOKE	SWBNET,	1.00
442-052	442-051	06/17/2021	243.00		URQUHART	FLOOD	SMOKE	SWBNET,	1.00
442-053	442-033	06/17/2021	549.00		N VILLERE	FLOOD	SMOKE	SWBNET,	1.00
442-054	442-053	06/17/2021	328.00		N VILLERE	CAFFIN AV	SMOKE	SWBNET,	1.00
442-055	442-053	06/17/2021	393.00		FLOOD	URQUHART	SMOKE	SWBNET,	1.00
442-056	442-054	06/17/2021	395.00		CAFFIN AV	URQUHART	SMOKE	SWBNET,	1.00
442-056	442-055	06/17/2021	328.00		URQUHART	CAFFIN AV	SMOKE	SWBNET,	1.00
442-057	442-055	06/17/2021	394.00		FLOOD	MARAIS	SMOKE	SWBNET,	1.00
442-058	442-057	06/17/2021	255.00		MARAIS	CAFFIN AV	SMOKE	SWBNET,	1.00
442-059	442-057	06/17/2021	232.00		FLOOD	ST CLAUDE AV	SMOKE	SWBNET,	1.00
442-060	442-056	06/17/2021	395.00		CAFFIN AV	MARAIS	SMOKE	SWBNET,	1.00
442-061	442-060	06/17/2021	265.00		CAFFIN AV	ST CLAUDE AV	SMOKE	SWBNET,	1.00
442-061	442-064	06/17/2021	120.00		CAFFIN AV	ST CLAUDE AV	SMOKE	SWBNET,	1.00
442-062	442-061	06/17/2021	275.00		ST CLAUDE AV	FLOOD	SMOKE	SWBNET,	1.00
442-063	441-035	11/12/2018	219.00		CAFFIN AV	ST CLAUDE AV	SMOKE	SWBNET,	1.00
442-064	442-063	06/17/2021	215.00		CAFFIN AV	ST CLAUDE AV	SMOKE	SWBNET,	1.00
442-065	442-064	06/17/2021	271.00		ST CLAUDE AV	FLOOD	SMOKE	SWBNET,	1.00
442-066	441-037	06/17/2021	395.00		FLOOD	ST CLAUDE AV	SMOKE	SWBNET,	1.00
442-070	441-028	06/21/2021	397.00		EGANIA	ST CLAUDE AV	SMOKE	SWBNET,	1.00
442-071	441-008	06/17/2021	215.00		LIZARDI	ST CLAUDE AV	SMOKE	SWBNET,	1.00
442-072	442-071	06/17/2021	175.00		LIZARDI	ST CLAUDE AV	SMOKE	SWBNET,	1.00
442-073	442-072	06/17/2021	18.00		LIZARDI	ST CLAUDE AV	SMOKE	SWBNET,	1.00

<u>STRUCT 1</u>	<u>STRUCT 2</u>	<u>INSP DATE</u>	<u>LENGTH</u>	<u>ADDRESS</u>	<u>STREET</u>	<u>CROSS STREET</u>	<u>ACTIVITY</u>	<u>INSPECTED BY</u>	<u>REPEAT</u>
442-075	442-073	06/21/2021	28.00		LIZARDI	ST CLAUDE AV	SMOKE	SWBNET,	1.00
442-076	442-075	06/17/2021	229.00		ST CLAUDE AV	EGANIA	SMOKE	SWBNET,	1.00
442-077	441-005	06/17/2021	215.00		FORSTALL	ST CLAUDE AV	SMOKE	SWBNET,	1.00
442-078	442-077	06/17/2021	217.00		FORSTALL	ST CLAUDE AV	SMOKE	SWBNET,	1.00
442-079	441-050	06/17/2021	392.00		REYNES	ST CLAUDE AV	SMOKE	SWBNET,	1.00
443-001	442-010	06/17/2021	365.00		REYNES	N ROBERTSON	SMOKE	SWBNET,	1.00
443-002	443-001	06/17/2021	25.00		N ROBERTSON	REYNES	SMOKE	SWBNET,	1.00
443-003	443-002	11/12/2018	220.00		N ROBERTSON	FORSTALL	SMOKE	SWBNET,	1.00
443-004	443-001	06/17/2021	25.00		REYNES	N ROBERTSON	SMOKE	SWBNET,	1.00
443-005	443-004	06/17/2021	220.00		REYNES	N CLAIBORNE AV	SMOKE	SWBNET,	1.00
443-006	443-005	06/17/2021	154.00		REYNES	N CLAIBORNE AV	SMOKE	SWBNET,	1.00
443-007	443-006	11/12/2018	15.00		REYNES	N CLAIBORNE AV	SMOKE	SWBNET,	1.00
443-008	442-011	06/17/2021	391.00		FORSTALL	N ROBERTSON	SMOKE	SWBNET,	1.00
443-009	443-008	06/17/2021	265.00		FORSTALL	N CLAIBORNE AV	SMOKE	SWBNET,	1.00
443-010	443-007	06/21/2021	295.00		N CLAIBORNE AV	FORSTALL	SMOKE	SWBNET,	1.00
443-010	443-009	06/21/2021	143.00		FORSTALL	N CLAIBORNE AV	SMOKE	SWBNET,	1.00
443-011	443-010	06/21/2021	45.00		FORSTALL	N CLAIBORNE AV	SMOKE	SWBNET,	1.00
443-011	443-015	06/21/2021	336.00		FORSTALL	N CLAIBORNE AV	SMOKE	SWBNET,	1.00
443-012	443-010	06/21/2021	290.00		N CLAIBORNE AV	LIZARDI	SMOKE	SWBNET,	1.00
443-013	443-012	06/16/2021	241.00		N CLAIBORNE AV	EGANIA	SMOKE	SWBNET,	1.00
443-014	443-007	06/21/2021	375.00		REYNES	N DERBIGNY	SMOKE	SWBNET,	1.00
443-015	443-014	11/13/2018	294.00		N DERBIGNY	FORSTALL	SMOKE	SWBNET,	1.00
443-016	443-015	06/21/2021	396.00		FORSTALL	N ROMAN	SMOKE	SWBNET,	1.00
443-017	443-014	06/21/2021	395.00		REYNES	N ROMAN	SMOKE	SWBNET,	1.00
443-018	443-017	06/21/2021	25.00		N ROMAN	REYNES	SMOKE	SWBNET,	1.00
443-019	443-018	06/21/2021	210.00		N ROMAN	FORSTALL	SMOKE	SWBNET,	1.00
443-020	444-022	06/21/2021	391.00		LIZARDI	N ROMAN	SMOKE	SWBNET,	1.00
443-021	443-020	06/21/2021	183.00		N ROMAN	FORSTALL	SMOKE	SWBNET,	1.00
443-022	443-020	06/21/2021	281.00		N ROMAN	EGANIA	SMOKE	SWBNET,	1.00
443-023	443-022	06/21/2021	325.00		EGANIA	N DERBIGNY	SMOKE	SWBNET,	1.00

<u>STRUCT 1</u>	<u>STRUCT 2</u>	<u>INSP DATE</u>	<u>LENGTH</u>	<u>ADDRESS</u>	<u>STREET</u>	<u>CROSS STREET</u>	<u>ACTIVITY</u>	<u>INSPECTED BY</u>	<u>REPEAT</u>
443-024	443-022	06/21/2021	361.00		N ROMAN	ANDRY	SMOKE	SWBNET,	1.00
443-025	443-024	06/21/2021	322.00		ANDRY	N DERBIGNY	SMOKE	SWBNET,	1.00
443-026	443-024	06/21/2021	379.00		N ROMAN	FLOOD	SMOKE	SWBNET,	1.00
443-027	443-020	06/21/2021	395.00		LIZARDI	N DERBIGNY	SMOKE	SWBNET,	1.00
443-028	443-027	06/21/2021	181.00		N DERBIGNY	FORSTALL	SMOKE	SWBNET,	1.00
443-029	443-027	06/21/2021	298.00		LIZARDI	N CLAIBORNE AV	SMOKE	SWBNET,	1.00
443-030	443-027	06/21/2021	280.00		N DERBIGNY	EGANIA	SMOKE	SWBNET,	1.00
443-031	443-030	06/21/2021	315.00		EGANIA	N CLAIBORNE AV	SMOKE	SWBNET,	1.00
443-032	443-030	06/21/2021	361.00		N DERBIGNY	ANDRY	SMOKE	SWBNET,	1.00
443-033	443-032	06/21/2021	323.00		ANDRY	N CLAIBORNE AV	SMOKE	SWBNET,	1.00
443-034	443-032	06/21/2021	271.00		N DERBIGNY	CHOCTAW	SMOKE	SWBNET,	1.00
443-035	443-034	06/21/2021	258.00		CHOCTAW	N CLAIBORNE AV	SMOKE	SWBNET,	1.00
443-036	443-034	06/21/2021	189.00		N DERBIGNY	FLOOD	SMOKE	SWBNET,	1.00
443-037	442-016	06/21/2021	390.00		LIZARDI	N ROBERTSON	SMOKE	SWBNET,	1.00
443-037	443-074	06/21/2021	275.00		N ROBERTSON	LIZARDI	SMOKE	SWBNET,	1.00
443-038	443-037	06/21/2021	225.00		N ROBERTSON	EGANIA	SMOKE	SWBNET,	1.00
443-039	443-037	06/21/2021	262.00		LIZARDI	N CLAIBORNE AV	SMOKE	SWBNET,	1.00
443-040	443-039	06/21/2021	33.00		N CLAIBORNE AV	LIZARDI	SMOKE	SWBNET,	1.00
443-041	443-039	06/21/2021	237.00		N CLAIBORNE AV	EGANIA	SMOKE	SWBNET,	1.00
443-043	443-042	06/21/2021	310.00		N ROBERTSON	ANDRY	SMOKE	SWBNET,	1.00
443-044	442-033	06/21/2021	393.00		ANDRY	N ROBERTSON	SMOKE	SWBNET,	1.00
443-046	443-045	11/13/2018	245.00		N ROBERTSON	FLOOD	SMOKE	SWBNET,	1.00
443-047	443-044	06/22/2021	245.00		ANDRY	N CLAIBORNE AV	SMOKE	SWBNET,	1.00
443-048	443-047	06/22/2021	25.00		N CLAIBORNE AV	ANDRY	SMOKE	SWBNET,	1.00
443-049	443-047	06/22/2021	20.00		ANDRY	N CLAIBORNE AV	SMOKE	SWBNET,	1.00
443-050	443-049	06/22/2021	240.00		N CLAIBORNE AV	FLOOD	SMOKE	SWBNET,	1.00
443-051	443-050	06/22/2021	232.00		N CLAIBORNE AV	FLOOD	SMOKE	SWBNET,	1.00
443-052	443-049	06/22/2021	144.00		ANDRY	N CLAIBORNE AV	SMOKE	SWBNET,	1.00
443-053	443-052	06/22/2021	225.00		N CLAIBORNE AV	CHOCTAW	SMOKE	SWBNET,	1.00
443-054	443-052	06/22/2021	18.00		N CLAIBORNE AV	ANDRY	SMOKE	SWBNET,	1.00

<u>STRUCT 1</u>	<u>STRUCT 2</u>	<u>INSP DATE</u>	<u>LENGTH</u>	<u>ADDRESS</u>	<u>STREET</u>	<u>CROSS STREET</u>	<u>ACTIVITY</u>	<u>INSPECTED BY</u>	<u>REPEAT</u>
443-055	443-054	06/22/2021	264.00		N CLAIBORNE AV	EGANIA	SMOKE	SWBNET,	1.00
443-056	442-053	06/22/2021	398.00		FLOOD	N ROBERTSON	SMOKE	SWBNET,	1.00
443-057	442-054	06/22/2021	397.00		CAFFIN AV	N ROBERTSON	SMOKE	SWBNET,	1.00
443-057	443-056	06/22/2021	332.00		N ROBERTSON	CAFFIN AV	SMOKE	SWBNET,	1.00
443-058	443-057	11/13/2018	263.00		CAFFIN AV	N CLAIBORNE AV	SMOKE	SWBNET,	1.00
443-059	443-058	06/22/2021	130.00		CAFFIN AV	N CLAIBORNE AV	SMOKE	SWBNET,	1.00
443-060	443-056	06/22/2021	245.00		FLOOD	N CLAIBORNE AV	SMOKE	SWBNET,	1.00
443-061	443-060	06/22/2021	25.00		N CLAIBORNE AV	FLOOD	SMOKE	SWBNET,	1.00
443-062	443-060	06/22/2021	169.00		FLOOD	N CLAIBORNE AV	SMOKE	SWBNET,	1.00
443-063	443-062	06/22/2021	25.00		N CLAIBORNE AV	FLOOD	SMOKE	SWBNET,	1.00
443-064	443-062	06/22/2021	25.00		N CLAIBORNE AV	FLOOD	SMOKE	SWBNET,	1.00
443-065	443-064	06/22/2021	201.00		N CLAIBORNE AV	CHOCTAW	SMOKE	SWBNET,	1.00
443-066	443-062	06/22/2021	345.00		FLOOD	N DERBIGNY	SMOKE	SWBNET,	1.00
443-067	444-045	06/22/2021	389.00		FLOOD	N ROMAN	SMOKE	SWBNET,	1.00
443-068	443-067	06/22/2021	389.00		FLOOD	N DERBIGNY	SMOKE	SWBNET,	1.00
443-069	443-068	06/22/2021	309.00		N DERBIGNY	CAFFIN AV	SMOKE	SWBNET,	1.00
443-070	443-069	06/22/2021	350.00		CAFFIN AV	N CLAIBORNE AV	SMOKE	SWBNET,	1.00
443-071	448-034	06/22/2021	330.00		N DERBIGNY	CAFFIN AV	SMOKE	SWBNET,	1.00
443-072	448-028	06/22/2021	330.00		N ROMAN	CAFFIN AV	SMOKE	SWBNET,	1.00
443-073	443-072	06/22/2021	305.00		CAFFIN AV	N DERBIGNY	SMOKE	SWBNET,	1.00
443-074	443-008	06/22/2021	15.00		N ROBERTSON	FORSTALL	SMOKE	SWBNET,	1.00
443-075	443-074	06/22/2021	125.00		FORSTALL	N CLAIBORNE AV	SMOKE	SWBNET,	1.00
443-076	443-067	11/13/2018	308.00		N ROMAN	CAFFIN AV	SMOKE	SWBNET,	1.00
443-077	443-076	06/22/2021	326.00		CAFFIN AV	N DERBIGNY	SMOKE	SWBNET,	1.00
443-078	444-027	06/22/2021	348.00		ANDRY	N ROMAN	SMOKE	SWBNET,	1.00
443-079	443-061	06/24/2021	139.00		N CLAIBORNE AV	CAFFIN AV	SMOKE	SWBNET,	1.00
444-001	445-023	06/22/2021	391.00		LIZARDI	N MIRO	SMOKE	SWBNET,	1.00
444-002	444-001	06/22/2021	150.00		N MIRO	LIZARDI	SMOKE	SWBNET,	1.00
444-003	444-001	11/13/2018	275.00		N MIRO	EGANIA	SMOKE	SWBNET,	1.00
444-004	444-003	11/13/2018	310.00		EGANIA	N GALVEZ	SMOKE	SWBNET,	1.00

<u>STRUCT 1</u>	<u>STRUCT 2</u>	<u>INSP DATE</u>	<u>LENGTH</u>	<u>ADDRESS</u>	<u>STREET</u>	<u>CROSS STREET</u>	<u>ACTIVITY</u>	<u>INSPECTED BY</u>	<u>REPEAT</u>
444-005	444-003	11/13/2018	360.00		N MIRO	ANDRY	SMOKE	SWBNET,	1.00
444-006	444-005	06/23/2021	318.00		ANDRY	N GALVEZ	SMOKE	SWBNET,	1.00
444-007	444-005	06/23/2021	235.00		N MIRO	CHOCTAW	SMOKE	SWBNET,	1.00
444-008	444-007	06/23/2021	275.00		CHOCTAW	N GALVEZ	SMOKE	SWBNET,	1.00
444-009	444-001	11/13/2018	390.00		LIZARDI	N GALVEZ	SMOKE	SWBNET,	1.00
444-010	444-009	06/23/2021	150.00		N GALVEZ	LIZARDI	SMOKE	SWBNET,	1.00
444-011	444-009	11/13/2018	275.00		N GALVEZ	EGANIA	SMOKE	SWBNET,	1.00
444-012	444-011	11/13/2018	350.00		EGANIA	N JOHNSON	SMOKE	SWBNET,	1.00
444-013	444-011	06/23/2021	359.00		N GALVEZ	ANDRY	SMOKE	SWBNET,	1.00
444-014	444-013	06/23/2021	315.00		ANDRY	N JOHNSON	SMOKE	SWBNET,	1.00
444-015	444-013	11/13/2018	234.00		N GALVEZ	CHOCTAW	SMOKE	SWBNET,	1.00
444-016	444-015	06/23/2021	232.00		CHOCTAW	N JOHNSON	SMOKE	SWBNET,	1.00
444-017	444-009	06/23/2021	390.00		LIZARDI	N JOHNSON	SMOKE	SWBNET,	1.00
444-018	444-017	06/23/2021	145.00		N JOHNSON	LIZARDI	SMOKE	SWBNET,	1.00
444-019	444-017	06/23/2021	275.00		N JOHNSON	EGANIA	SMOKE	SWBNET,	1.00
444-020	444-019	11/13/2018	214.00		N JOHNSON	EGANIA	SMOKE	SWBNET,	1.00
444-021	444-019	06/23/2021	315.00		EGANIA	N PRIEUR	SMOKE	SWBNET,	1.00
444-022	444-017	06/23/2021	391.00		LIZARDI	N PRIEUR	SMOKE	SWBNET,	1.00
444-023	444-022	06/23/2021	150.00		N PRIEUR	LIZARDI	SMOKE	SWBNET,	1.00
444-024	444-022	06/23/2021	275.00		N PRIEUR	EGANIA	SMOKE	SWBNET,	1.00
444-025	444-024	06/23/2021	15.00		EGANIA	N PRIEUR	SMOKE	SWBNET,	1.00
444-026	444-025	06/23/2021	308.00		EGANIA	N ROMAN	SMOKE	SWBNET,	1.00
444-027	444-024	06/23/2021	363.00		N PRIEUR	ANDRY	SMOKE	SWBNET,	1.00
444-028	444-027	06/23/2021	355.00		ANDRY	N JOHNSON	SMOKE	SWBNET,	1.00
444-029	444-027	06/23/2021	370.00		N PRIEUR	FLOOD	SMOKE	SWBNET,	1.00
444-030	445-035	06/23/2021	393.00		FLOOD	N MIRO	SMOKE	SWBNET,	1.00
444-031	444-030	06/23/2021	236.00		N MIRO	CHOCTAW	SMOKE	SWBNET,	1.00
444-032	444-030	06/23/2021	354.00		N MIRO	CAFFIN AV	SMOKE	SWBNET,	1.00
444-033	444-032	06/23/2021	310.00		CAFFIN AV	N GALVEZ	SMOKE	SWBNET,	1.00
444-034	444-030	06/23/2021	385.00		FLOOD	N GALVEZ	SMOKE	SWBNET,	1.00

<u>STRUCT 1</u>	<u>STRUCT 2</u>	<u>INSP DATE</u>	<u>LENGTH</u>	<u>ADDRESS</u>	<u>STREET</u>	<u>CROSS STREET</u>	<u>ACTIVITY</u>	<u>INSPECTED BY</u>	<u>REPEAT</u>
444-035	444-034	06/23/2021	215.00		N GALVEZ	CHOCTAW	SMOKE	SWBNET,	1.00
444-036	444-034	06/23/2021	350.00		N GALVEZ	CAFFIN AV	SMOKE	SWBNET,	1.00
444-037	444-036	06/23/2021	350.00		CAFFIN AV	N JOHNSON	SMOKE	SWBNET,	1.00
444-038	444-034	06/24/2021	389.00		FLOOD	N JOHNSON	SMOKE	SWBNET,	1.00
444-039	444-038	06/24/2021	255.00		N JOHNSON	CHOCTAW	SMOKE	SWBNET,	1.00
444-040	444-039	06/24/2021	118.00		N JOHNSON	CHOCTAW	SMOKE	SWBNET,	1.00
444-041	444-039	06/24/2021	28.00		CHOCTAW	N JOHNSON	SMOKE	SWBNET,	1.00
444-042	444-041	06/24/2021	268.00		CHOCTAW	N PRIEUR	SMOKE	SWBNET,	1.00
444-043	444-038	06/24/2021	353.00		N JOHNSON	CAFFIN AV	SMOKE	SWBNET,	1.00
444-044	444-043	06/24/2021	350.00		CAFFIN AV	N PRIEUR	SMOKE	SWBNET,	1.00
444-045	444-038	06/24/2021	390.00		FLOOD	N PRIEUR	SMOKE	SWBNET,	1.00
444-046	444-045	06/24/2021	355.00		N PRIEUR	CAFFIN AV	SMOKE	SWBNET,	1.00
444-047	444-046	06/24/2021	310.00		CAFFIN AV	N ROMAN	SMOKE	SWBNET,	1.00
444-048	445-002	06/24/2021	413.00		REYNES	N MIRO	SMOKE	SWBNET,	1.00
444-049	444-048	06/24/2021	270.00		REYNES	N GALVEZ	SMOKE	SWBNET,	1.00
444-050	443-017	11/13/2018	389.00		REYNES	N PRIEUR	SMOKE	SWBNET,	1.00
444-051	444-050	06/24/2021	218.00		N PRIEUR	FORSTALL	SMOKE	SWBNET,	1.00
444-052	444-050	11/13/2018	390.00		REYNES	N JOHNSON	SMOKE	SWBNET,	1.00
444-053	444-052	11/13/2018	205.00		N JOHNSON	FORSTALL	SMOKE	SWBNET,	1.00
444-054	444-052	11/13/2018	391.00		REYNES	N GALVEZ	SMOKE	SWBNET,	1.00
444-055	443-016	11/13/2018	390.00		FORSTALL	N PRIEUR	SMOKE	SWBNET,	1.00
444-056	444-055	11/13/2018	390.00		FORSTALL	N JOHNSON	SMOKE	SWBNET,	1.00
444-057	444-056	11/13/2018	391.00		FORSTALL	N GALVEZ	SMOKE	SWBNET,	1.00
444-058	444-057	11/13/2018	213.00		N GALVEZ	REYNES	SMOKE	SWBNET,	1.00
444-059	444-057	11/14/2018	391.00		FORSTALL	N MIRO	SMOKE	SWBNET,	1.00
444-060	444-059	11/14/2018	225.00		N MIRO	REYNES	SMOKE	SWBNET,	1.00
444-061	445-033	06/24/2021	350.00		CAFFIN AV	N MIRO	SMOKE	SWBNET,	1.00
444-062	445-031	06/24/2021	352.00		CAFFIN AV	N MIRO	SMOKE	SWBNET,	1.00
444-063	449-006	06/24/2021	345.00		N MIRO	CAFFIN AV	SMOKE	SWBNET,	1.00
444-064	444-063	06/24/2021	310.00		CAFFIN AV	N GALVEZ	SMOKE	SWBNET,	1.00

<u>STRUCT 1</u>	<u>STRUCT 2</u>	<u>INSP DATE</u>	<u>LENGTH</u>	<u>ADDRESS</u>	<u>STREET</u>	<u>CROSS STREET</u>	<u>ACTIVITY</u>	<u>INSPECTED BY</u>	<u>REPEAT</u>
444-065	449-009	06/24/2021	343.00		N GALVEZ	CAFFIN AV	SMOKE	SWBNET,	1.00
444-066	444-065	11/14/2018	30.00		CAFFIN AV	N GALVEZ	SMOKE	SWBNET,	1.00
444-067	444-066	11/14/2018	265.00		CAFFIN AV	N JOHNSON	SMOKE	SWBNET,	1.00
444-068	449-014	06/24/2021	349.00		N JOHNSON	CAFFIN AV	SMOKE	SWBNET,	1.00
444-069	444-068	11/14/2018	313.00		CAFFIN AV	N PRIEUR	SMOKE	SWBNET,	1.00
444-070	449-019	11/14/2018	349.00		N PRIEUR	CAFFIN AV	SMOKE	SWBNET,	1.00
444-071	444-070	06/24/2021	316.00		CAFFIN AV	N ROMAN	SMOKE	SWBNET,	1.00
445-001	445-SPS24	06/24/2021	15.00		N TONTI	FORSTALL	SMOKE	SWBNET,	1.00
445-002	445-001	11/14/2018	165.00		N TONTI	REYNES	SMOKE	SWBNET,	1.00
445-003	445-002	11/14/2018	385.00		REYNES	N ROCHEBLAVE	SMOKE	SWBNET,	1.00
445-004	445-003	11/14/2018	32.00		N ROCHEBLAVE	REYNES	SMOKE	SWBNET,	1.00
445-005	445-004	11/15/2018	162.00		N ROCHEBLAVE	FORSTALL	SMOKE	SWBNET,	1.00
445-006	445-003	11/14/2018	389.00		REYNES	N DORGENOIS	SMOKE	SWBNET,	1.00
445-007	445-006	06/24/2021	29.00		N DORGENOIS	REYNES	SMOKE	SWBNET,	1.00
445-008	445-007	06/24/2021	142.00		N DORGENOIS	REYNES	SMOKE	SWBNET,	1.00
445-009	445-006	06/24/2021	385.00		REYNES	LAW	SMOKE	SWBNET,	1.00
445-010	445-009	08/24/2021	39.00		LAW	REYNES	SMOKE	SWBNET,	1.00
445-011	445-010	08/24/2021	164.00		LAW	REYNES	SMOKE	SWBNET,	1.00
445-012	445-001	08/23/2021	105.00		N TONTI	FORSTALL	SMOKE	SWBNET,	1.00
445-013	445-012	08/23/2021	385.00		FORSTALL	N ROCHEBLAVE	SMOKE	SWBNET,	1.00
445-014	445-013	08/23/2021	145.00		N ROCHEBLAVE	LIZARDI	SMOKE	SWBNET,	1.00
445-015	445-013	08/23/2021	391.00	2500	FORSTALL	N DORGENOIS	SMOKE	SWBNET,	1.00
445-016	445-015	08/23/2021	147.00		N DORGENOIS	FORSTALL	SMOKE	SWBNET,	1.00
445-018	445-015	08/23/2021	390.00	2600	FORSTALL	LAW	SMOKE	SWBNET,	1.00
445-019	445-018	08/23/2021	301.00		LAW	LIZARDI	SMOKE	SWBNET,	1.00
445-020	445-019	08/23/2021	270.00		LAW	EGANIA	SMOKE	SWBNET,	1.00
445-021	445-020	08/23/2021	353.00		LAW	ANDRY	SMOKE	SWBNET,	1.00
445-022	445-021	08/23/2021	345.00	2500	ANDRY	N DORGENOIS	SMOKE	SWBNET,	1.00
445-023	445-012	08/23/2021	308.00		N TONTI	LIZARDI	SMOKE	SWBNET,	1.00
445-024	445-023	08/23/2021	353.00		LIZARDI	N ROCHEBLAVE	SMOKE	SWBNET,	1.00



<u>STRUCT 1</u>	<u>STRUCT 2</u>	<u>INSP DATE</u>	<u>LENGTH</u>	<u>ADDRESS</u>	<u>STREET</u>	<u>CROSS STREET</u>	<u>ACTIVITY</u>	<u>INSPECTED BY</u>	<u>REPEAT</u>
445-025	445-024	08/23/2021	23.00		LIZARDI	N ROCHEBLAVE	SMOKE	SWBNET,	1.00
445-028	444-059	08/23/2021	336.00		FORSTALL	N TONTI	SMOKE	SWBNET,	1.00
445-029	445-028	08/23/2021	33.00		FORSTALL	N TONTI	SMOKE	SWBNET,	1.00
445-030	445-029	08/23/2021	425.00		N TONTI	EGANIA	SMOKE	SWBNET,	1.00
445-031	450-034	08/23/2021	340.00		N TONTI	CAFFIN AV	SMOKE	SWBNET,	1.00
445-032	445-031	08/23/2021	352.00		CAFFIN AV	N ROCHEBLAVE	SMOKE	SWBNET,	1.00
445-033	445-031	08/23/2021	40.00		N TONTI	CAFFIN AV	SMOKE	SWBNET,	1.00
445-034	445-033	08/23/2021	353.00		CAFFIN AV	N ROCHEBLAVE	SMOKE	SWBNET,	1.00
445-035	445-033	08/23/2021	350.00		N TONTI	FLOOD	SMOKE	SWBNET,	1.00
445-036	445-035	11/14/2018	433.00		N TONTI	ANDRY	SMOKE	SWBNET,	1.00
445-037	445-035	11/14/2018	387.00		FLOOD	N ROCHEBLAVE	SMOKE	SWBNET,	1.00
445-038	445-037	11/14/2018	347.00		N ROCHEBLAVE	CAFFIN AV	SMOKE	SWBNET,	1.00
445-039	445-038	11/14/2018	350.00		CAFFIN AV	N DORGENOIS	SMOKE	SWBNET,	1.00
445-040	445-037	11/14/2018	252.00		N ROCHEBLAVE	CHOCTAW	SMOKE	SWBNET,	1.00
445-041	445-040	11/14/2018	258.00		CHOCTAW	N TONTI	SMOKE	SWBNET,	1.00
445-042	445-040	11/14/2018	350.00		CHOCTAW	N DORGENOIS	SMOKE	SWBNET,	1.00
445-043	445-040	08/23/2021	234.00		N ROCHEBLAVE	ANDRY	SMOKE	SWBNET,	1.00
445-044	445-043	11/14/2018	344.00		ANDRY	N DORGENOIS	SMOKE	SWBNET,	1.00
445-045	445-043	11/14/2018	329.00		ANDRY	N TONTI	SMOKE	SWBNET,	1.00
445-046	445-037	11/14/2018	391.00		FLOOD	N DORGENOIS	SMOKE	SWBNET,	1.00
445-047	445-046	11/14/2018	400.00		N DORGENOIS	ANDRY	SMOKE	SWBNET,	1.00
445-048	445-046	11/14/2018	390.00		FLOOD	LAW	SMOKE	SWBNET,	1.00
445-049	445-021	11/14/2018	232.00		LAW	CHOCTAW	SMOKE	SWBNET,	1.00
445-051	445-049	11/15/2018	30.00		CHOCTAW	LAW	SMOKE	SWBNET,	1.00
445-052	445-049	11/15/2018	252.00		CHOCTAW	N DORGENOIS	SMOKE	SWBNET,	1.00
445-053	450-038	11/15/2018	339.00		LAW	CAFFIN AV	SMOKE	SWBNET,	1.00
445-054	445-053	11/15/2018	33.00		LAW	CAFFIN AV	SMOKE	SWBNET,	1.00
445-055	445-053	11/15/2018	20.00		CAFFIN AV	LAW	SMOKE	SWBNET,	1.00
445-056	450-037	11/15/2018	339.00		N DORGENOIS	CAFFIN AV	SMOKE	SWBNET,	1.00
445-057	445-056	11/15/2018	325.00		CAFFIN AV	LAW	SMOKE	SWBNET,	1.00

<u>STRUCT 1</u>	<u>STRUCT 2</u>	<u>INSP DATE</u>	<u>LENGTH</u>	<u>ADDRESS</u>	<u>STREET</u>	<u>CROSS STREET</u>	<u>ACTIVITY</u>	<u>INSPECTED BY</u>	<u>REPEAT</u>
445-058	450-036	11/15/2018	340.00		N ROCHEBLAVE	CAFFIN AV	SMOKE	SWBNET,	1.00
445-059	445-058	11/15/2018	330.00		CAFFIN AV	N DORGENOIS	SMOKE	SWBNET,	1.00
445-060	444-007	11/15/2018	308.00		CHOCTAW	N TONTI	SMOKE	SWBNET,	1.00
445-061	444-005	08/23/2021	315.00		ANDRY	N TONTI	SMOKE	SWBNET,	1.00
446-001	445-018	11/15/2018	392.00		FORSTALL	FLORIDA AV	SMOKE	SWBNET,	1.00
446-002	446-001	11/15/2018	215.00		FLORIDA AV	REYNES	SMOKE	SWBNET,	1.00
446-003	446-001	11/15/2018	145.00		FLORIDA AV	LIZARDI	SMOKE	SWBNET,	1.00
446-004	445-009	11/15/2018	321.00		REYNES	FLORIDA AV	SMOKE	SWBNET,	1.00
446-005	445-019	11/15/2018	345.00		LIZARDI	FLORIDA AV	SMOKE	SWBNET,	1.00
446-006	445-020	11/15/2018	386.00		EGANIA	FLORIDA AV	SMOKE	SWBNET,	1.00
446-007	446-006	11/15/2018	205.00		FLORIDA AV	LIZARDI	SMOKE	SWBNET,	1.00
446-008	446-006	11/15/2018	205.00		FLORIDA AV	ANDRY	SMOKE	SWBNET,	1.00
446-009	445-021	11/15/2018	387.00		ANDRY	FLORIDA AV	SMOKE	SWBNET,	1.00
446-010	446-015	11/16/2018	150.00		FLORIDA AV	CHOCTAW	SMOKE	SWBNET,	1.00
446-011	445-051	08/23/2021	290.00		CHOCTAW	FLORIDA AV	SMOKE	SWBNET,	1.00
446-012	445-048	11/15/2018	390.00		FLOOD	FLORIDA AV	SMOKE	SWBNET,	1.00
446-013	446-012	11/16/2018	217.00		FLORIDA AV	CHOCTAW	SMOKE	SWBNET,	1.00
446-014	445-055	11/16/2018	310.00		CAFFIN AV	FLORIDA AV	SMOKE	SWBNET,	1.00
446-015	446-009	11/16/2018	26.00		FLORIDA AV	ANDRY	SMOKE	SWBNET,	1.00
447-001	441-034	11/16/2018	350.00		BURGUNDY	LAMANCHE	SMOKE	SWBNET,	1.00
447-002	447-001	11/16/2018	315.00		LAMANCHE	N RAMPART	SMOKE	SWBNET,	1.00
447-003	447-001	11/16/2018	315.00		LAMANCHE	DAUPHINE	SMOKE	SWBNET,	1.00
447-003	447-004	11/16/2018	60.00		LAMANCHE	DAUPHINE	SMOKE	SWBNET,	1.00
447-004	441-047	11/16/2018	350.00		DAUPHINE	LAMANCHE	SMOKE	SWBNET,	1.00
447-005	447-004	11/16/2018	305.00		LAMANCHE	ROYAL	SMOKE	SWBNET,	1.00
447-006	447-001	11/16/2018	278.00		BURGUNDY	CHARBONNET	SMOKE	SWBNET,	1.00
447-007	447-006	11/16/2018	370.00		CHARBONNET	N RAMPART	SMOKE	SWBNET,	1.00
447-008	447-007	11/16/2018	25.00		N RAMPART	CHARBONNET	SMOKE	SWBNET,	1.00
447-009	447-008	11/16/2018	172.00		N RAMPART	ALABO	SMOKE	SWBNET,	1.00
447-010	447-007	11/16/2018	275.00		N RAMPART	LAMANCHE	SMOKE	SWBNET,	1.00

<u>STRUCT 1</u>	<u>STRUCT 2</u>	<u>INSP DATE</u>	<u>LENGTH</u>	<u>ADDRESS</u>	<u>STREET</u>	<u>CROSS STREET</u>	<u>ACTIVITY</u>	<u>INSPECTED BY</u>	<u>REPEAT</u>
447-011	447-004	11/16/2018	284.00		DAUPHINE	CHARBONNET	SMOKE	SWBNET,	1.00
447-011	447-006	11/16/2018	374.00		CHARBONNET	DAUPHINE	SMOKE	SWBNET,	1.00
447-012	441-048	11/16/2018	350.00		ROYAL	LAMANCHE	SMOKE	SWBNET,	1.00
447-013	447-012	01/10/2019	304.00		LAMANCHE	CHARTRES	TV	DCGCTV,	1.00
447-014	447-011	08/23/2021	360.00		CHARBONNET	ROYAL	SMOKE	SWBNET,	1.00
447-014	447-012	01/10/2019	285.00		ROYAL	CHARBONNET	TV	DCGCTV,	1.00
447-015	447-014	08/24/2021	309.00		CHARBONNET	CHARTRES	SMOKE	SWBNET,	1.00
447-016	440-017	08/24/2021	350.00		CHARTRES	LAMANCHE	SMOKE	SWBNET,	1.00
447-017	440-020	08/24/2021	350.00		DOUGLAS	LAMANCHE	SMOKE	SWBNET,	1.00
447-017	447-016	01/09/2019	306.00		LAMANCHE	DOUGLAS	TV	DCGCTV,	1.00
447-019	447-016	01/09/2019	297.00		CHARTRES	CHARBONNET	TV	DCGCTV,	1.00
447-020	447-019	08/24/2021	303.00		CHARBONNET	CHARTRES	SMOKE	SWBNET,	1.00
447-023	441-036	01/07/2019	260.00		N RAMPART	LAMANCHE	TV	DCGCTV,	1.00
448-001	442-054	11/16/2018	350.00		N VILLERE	LAMANCHE	SMOKE	SWBNET,	1.00
448-002	442-056	11/10/2020	350.00		URQUHART	LAMANCHE	TV	DCGCTV,	1.00
448-002	448-001	11/10/2020	395.00		LAMANCHE	URQUHART	TV	DCGCTV,	1.00
448-003	442-060	11/10/2020	348.00		MARAIS	LAMANCHE	TV	DCGCTV,	1.00
448-003	448-002	11/10/2020	395.00		LAMANCHE	MARAIS	TV	DCGCTV,	1.00
448-004	448-003	11/10/2020	213.00		MARAIS	CHARBONNET	TV	DCGCTV,	1.00
448-005	448-003	11/10/2020	232.00		LAMANCHE	ST CLAUDE AV	TV	DCGCTV,	1.00
448-006	448-001	11/11/2020	266.00		N VILLERE	CHARBONNET	TV	DCGCTV,	1.00
448-007	448-006	11/11/2020	395.00		CHARBONNET	URQUHART	TV	DCGCTV,	1.00
448-008	448-007	11/11/2020	395.00		CHARBONNET	MARAIS	TV	DCGCTV,	1.00
448-009	448-008	11/11/2020	225.00		MARAIS	ALABO	TV	DCGCTV,	1.00
448-010	448-008	11/10/2020	270.00		CHARBONNET	ST CLAUDE AV	TV	DCGCTV,	1.00
448-011	448-010	11/10/2020	215.00		ST CLAUDE AV	LAMANCHE	TV	DCGCTV,	1.00
448-012	448-010	11/10/2020	225.00		ST CLAUDE AV	ALABO	TV	DCGCTV,	1.00
448-013	448-010	11/10/2020	115.00		CHARBONNET	ST CLAUDE AV	TV	DCGCTV,	1.00
448-014	448-013	11/12/2020	38.00		ST CLAUDE AV	CHARBONNET	TV	DCGCTV,	1.00
448-017	448-016	11/12/2020	183.00		ST CLAUDE AV	ALABO	TV	DCGCTV,	1.00

<u>STRUCT 1</u>	<u>STRUCT 2</u>	<u>INSP DATE</u>	<u>LENGTH</u>	<u>ADDRESS</u>	<u>STREET</u>	<u>CROSS STREET</u>	<u>ACTIVITY</u>	<u>INSPECTED BY</u>	<u>REPEAT</u>
448-018	447-007	11/12/2020	215.00		CHARBONNET	ST CLAUDE AV	TV	DCGCTV,	1.00
448-018	448-013	11/12/2020	220.00		CHARBONNET	N RAMPART	TV	DCGCTV,	1.00
448-019	448-006	11/11/2020	293.00		N VILLERE	ALABO	TV	DCGCTV,	1.00
448-020	448-019	11/11/2020	45.00		N VILLERE	ALABO	TV	DCGCTV,	1.00
448-021	448-019	11/11/2020	391.00		ALABO	URQUHART	TV	DCGCTV,	1.00
448-023	448-022	11/11/2020	235.00		ALABO	ST CLAUDE AV	TV	DCGCTV,	1.00
448-025	442-064	11/12/2020	295.00		ST CLAUDE AV	LAMANCHE	TV	DCGCTV,	1.00
448-026	447-010	01/07/2019	400.00		LAMANCHE	ST CLAUDE AV	TV	DCGCTV,	1.00
448-027	449-018	11/16/2020	398.00		CHARBONNET	N ROMAN	TV	DCGCTV,	1.00
448-028	448-027	11/13/2020	275.00		N ROMAN	LAMANCHE	TV	DCGCTV,	1.00
448-029	448-028	11/16/2020	325.00		LAMANCHE	N DERBIGNY	TV	DCGCTV,	1.00
448-030	448-027	11/13/2020	291.00		N ROMAN	ALABO	TV	DCGCTV,	1.00
448-031	448-030	11/16/2020	324.00		ALABO	N DERBIGNY	TV	DCGCTV,	1.00
448-032	448-027	11/13/2020	393.00		CHARBONNET	N DERBIGNY	TV	DCGCTV,	1.00
448-033	448-032	11/13/2020	252.00		CHARBONNET	N CLAIBORNE AV	TV	DCGCTV,	1.00
448-034	448-032	11/13/2020	274.00		N DERBIGNY	LAMANCHE	TV	DCGCTV,	1.00
448-035	448-034	11/16/2020	275.00		LAMANCHE	N CLAIBORNE AV	TV	DCGCTV,	1.00
448-036	448-032	11/13/2020	290.00		N DERBIGNY	ALABO	TV	DCGCTV,	1.00
448-037	448-036	11/16/2020	240.00		ALABO	N CLAIBORNE AV	TV	DCGCTV,	1.00
448-038	455-047	11/16/2020	364.00		N ROMAN	BENTON	TV	DCGCTV,	1.00
448-039	448-038	11/16/2018	183.00		N ROMAN	ALABO	SMOKE	SWBNET,	1.00
448-040	448-038	08/24/2021	320.00		BENTON	N DERBIGNY	SMOKE	SWBNET,	1.00
448-041	455-049	08/25/2021	364.00		N DERBIGNY	BENTON	SMOKE	SWBNET,	1.00
448-042	448-041	08/24/2021	143.00		N DERBIGNY	ALABO	SMOKE	SWBNET,	1.00
448-043	448-041	08/24/2021	320.00		BENTON	N CLAIBORNE AV	SMOKE	SWBNET,	1.00
448-044	448-020	08/24/2021	395.00		BENTON	N ROBERTSON	SMOKE	SWBNET,	1.00
448-045	448-066	08/25/2021	96.00		BENTON	N CLAIBORNE AV	SMOKE	SWBNET,	1.00
448-046	448-045	08/24/2021	90.00		N CLAIBORNE AV	ALABO	SMOKE	SWBNET,	1.00
448-047	448-019	08/24/2021	395.00		ALABO	N ROBERTSON	SMOKE	SWBNET,	1.00
448-048	448-047	08/24/2021	215.00		ALABO	N CLAIBORNE AV	SMOKE	SWBNET,	1.00

<u>STRUCT 1</u>	<u>STRUCT 2</u>	<u>INSP DATE</u>	<u>LENGTH</u>	<u>ADDRESS</u>	<u>STREET</u>	<u>CROSS STREET</u>	<u>ACTIVITY</u>	<u>INSPECTED BY</u>	<u>REPEAT</u>
448-049	448-006	08/24/2021	403.00		CHARBONNET	N ROBERTSON	SMOKE	SWBNET,	1.00
448-050	448-049	08/24/2021	228.00		N ROBERTSON	ALABO	SMOKE	SWBNET,	1.00
448-051	448-049	08/24/2021	245.00		CHARBONNET	N CLAIBORNE AV	SMOKE	SWBNET,	1.00
448-052	448-051	08/24/2021	25.00		N CLAIBORNE AV	CHARBONNET	SMOKE	SWBNET,	1.00
448-053	448-052	08/24/2021	210.00		N CLAIBORNE AV	LAMANCHE	SMOKE	SWBNET,	1.00
448-054	448-051	08/24/2021	20.00		CHARBONNET	N CLAIBORNE AV	SMOKE	SWBNET,	1.00
448-055	448-054	08/24/2021	225.00		N CLAIBORNE AV	ALABO	SMOKE	SWBNET,	1.00
448-056	448-054	08/24/2021	130.00		CHARBONNET	N CLAIBORNE AV	SMOKE	SWBNET,	1.00
448-057	448-056	08/24/2021	263.00		N CLAIBORNE AV	ALABO	SMOKE	SWBNET,	1.00
448-058	448-056	08/24/2021	213.00		N CLAIBORNE AV	LAMANCHE	SMOKE	SWBNET,	1.00
448-059	443-057	08/24/2021	345.00		N ROBERTSON	LAMANCHE	SMOKE	SWBNET,	1.00
448-060	448-059	08/24/2021	213.00		N ROBERTSON	CHARBONNET	SMOKE	SWBNET,	1.00
448-061	448-059	08/24/2021	244.00		LAMANCHE	N CLAIBORNE AV	SMOKE	SWBNET,	1.00
448-062	448-001	08/24/2021	340.00		LAMANCHE	N ROBERTSON	SMOKE	SWBNET,	1.00
448-063	443-058	08/24/2021	250.00		N CLAIBORNE AV	LAMANCHE	SMOKE	SWBNET,	1.00
448-064	443-059	08/24/2021	156.00		N CLAIBORNE AV	LAMANCHE	SMOKE	SWBNET,	1.00
448-065	448-044	08/25/2021	272.00		BENTON	N CLAIBORNE AV	SMOKE	SWBNET,	1.00
448-066	448-065	08/25/2021	20.00		BENTON	N CLAIBORNE AV	SMOKE	SWBNET,	1.00
449-001	450-001	08/24/2021	390.00		CHARBONNET	N MIRO	SMOKE	SWBNET,	1.00
449-002	449-001	08/24/2021	280.00		N MIRO	ALABO	SMOKE	SWBNET,	1.00
449-003	449-002	08/24/2021	245.00		ALABO	N GALVEZ	SMOKE	SWBNET,	1.00
449-004	449-002	08/24/2021	55.00		N MIRO	ROFFIGNAC	SMOKE	SWBNET,	1.00
449-005	449-004	08/24/2021	307.00		ROFFIGNAC	N GALVEZ	SMOKE	SWBNET,	1.00
449-006	449-001	08/24/2021	280.00		N MIRO	LAMANCHE	SMOKE	SWBNET,	1.00
449-007	449-006	08/24/2021	317.00		LAMANCHE	N GALVEZ	SMOKE	SWBNET,	1.00
449-008	449-001	08/25/2021	395.00		CHARBONNET	N GALVEZ	SMOKE	SWBNET,	1.00
449-008	449-BP140	08/25/2021	12.00		CHARBONNET	N GALVEZ	SMOKE	SWBNET,	1.00
449-009	449-008	08/25/2021	280.00		N GALVEZ	LAMANCHE	SMOKE	SWBNET,	1.00
449-010	449-009	08/25/2021	353.00		LAMANCHE	N JOHNSON	SMOKE	SWBNET,	1.00
449-011	449-008	08/25/2021	285.00		N GALVEZ	ALABO	SMOKE	SWBNET,	1.00

<u>STRUCT 1</u>	<u>STRUCT 2</u>	<u>INSP DATE</u>	<u>LENGTH</u>	<u>ADDRESS</u>	<u>STREET</u>	<u>CROSS STREET</u>	<u>ACTIVITY</u>	<u>INSPECTED BY</u>	<u>REPEAT</u>
449-012	449-011	08/25/2021	325.00		ALABO	N JOHNSON	SMOKE	SWBNET,	1.00
449-013	449-008	08/25/2021	395.00		CHARBONNET	N JOHNSON	SMOKE	SWBNET,	1.00
449-014	449-013	08/25/2021	283.00		N JOHNSON	LAMANCHE	SMOKE	SWBNET,	1.00
449-015	449-014	08/25/2021	315.00		LAMANCHE	N PRIEUR	SMOKE	SWBNET,	1.00
449-016	449-013	08/25/2021	283.00		N JOHNSON	ALABO	SMOKE	SWBNET,	1.00
449-017	449-016	08/25/2021	364.00		ALABO	N PRIEUR	SMOKE	SWBNET,	1.00
449-018	449-013	08/25/2021	390.00		CHARBONNET	N PRIEUR	SMOKE	SWBNET,	1.00
449-019	449-018	08/25/2021	283.00		N PRIEUR	LAMANCHE	SMOKE	SWBNET,	1.00
449-020	449-019	08/25/2021	335.00		LAMANCHE	N ROMAN	SMOKE	SWBNET,	1.00
449-021	449-018	08/25/2021	283.00		N PRIEUR	ALABO	SMOKE	SWBNET,	1.00
449-022	449-021	08/25/2021	312.00		ALABO	N ROMAN	SMOKE	SWBNET,	1.00
449-023	456-028	08/25/2021	195.00		N MIRO	BENTON	SMOKE	SWBNET,	1.00
449-024	449-023	08/25/2021	314.00		BENTON	N GALVEZ	SMOKE	SWBNET,	1.00
449-025	449-023	08/25/2021	302.00		N MIRO	ROFFIGNAC	SMOKE	SWBNET,	1.00
449-026	456-031	11/16/2018	375.00		N GALVEZ	BENTON	SMOKE	SWBNET,	1.00
449-027	449-026	08/25/2021	325.00		BENTON	N JOHNSON	SMOKE	SWBNET,	1.00
449-028	449-026	08/25/2021	323.00		N GALVEZ	ALABO	SMOKE	SWBNET,	1.00
449-029	456-034	01/09/2019	375.00		N JOHNSON	BENTON	TV	DCGCTV,	1.00
449-030	449-029	08/25/2021	214.00		N JOHNSON	ALABO	SMOKE	SWBNET,	1.00
449-031	449-029	08/25/2021	350.00		BENTON	N PRIEUR	SMOKE	SWBNET,	1.00
449-032	456-037	08/25/2021	375.00		N PRIEUR	BENTON	SMOKE	SWBNET,	1.00
449-033	449-032	08/25/2021	345.00		BENTON	N ROMAN	SMOKE	SWBNET,	1.00
449-BP140	449-D1	08/25/2021	10.00		CHARBONNET	N GALVEZ	SMOKE	SWBNET,	1.00
450-001	450-SPS25	08/27/2021	70.00		CHARBONNET	N TONTI	SMOKE	SWBNET,	1.00
450-002	450-001	08/25/2021	270.00		N TONTI	ALABO	SMOKE	SWBNET,	1.00
450-003	450-002	08/25/2021	326.00		ALABO	N MIRO	SMOKE	SWBNET,	1.00
450-004	450-002	08/25/2021	345.00		ALABO	N ROCHEBLAVE	SMOKE	SWBNET,	1.00
450-005	450-002	08/25/2021	115.00		N TONTI	ROFFIGNAC	SMOKE	SWBNET,	1.00
450-006	450-005	08/25/2021	322.00		ROFFIGNAC	N MIRO	SMOKE	SWBNET,	1.00
450-007	450-005	08/26/2021	384.00		ROFFIGNAC	N ROCHEBLAVE	SMOKE	SWBNET,	1.00

<u>STRUCT 1</u>	<u>STRUCT 2</u>	<u>INSP DATE</u>	<u>LENGTH</u>	<u>ADDRESS</u>	<u>STREET</u>	<u>CROSS STREET</u>	<u>ACTIVITY</u>	<u>INSPECTED BY</u>	<u>REPEAT</u>
450-008	450-007	08/26/2021	72.00		N ROCHEBLAVE	ALABO	SMOKE	SWBNET,	1.00
450-009	450-007	08/25/2021	193.00		ROFFIGNAC	MELROSE	SMOKE	SWBNET,	1.00
450-010	450-009	08/26/2021	108.00		MELROSE	ALABO	SMOKE	SWBNET,	1.00
450-011	450-009	08/26/2021	193.00		ROFFIGNAC	N DORGENOIS	SMOKE	SWBNET,	1.00
450-012	450-011	08/26/2021	139.00		N DORGENOIS	ALABO	SMOKE	SWBNET,	1.00
450-013	450-011	08/26/2021	194.00		ROFFIGNAC	WHIPPLE	SMOKE	SWBNET,	1.00
450-014	450-013	08/26/2021	150.00		WHIPPLE	ALABO	SMOKE	SWBNET,	1.00
450-015	450-013	08/26/2021	198.00		ROFFIGNAC	LAW	SMOKE	SWBNET,	1.00
450-016	450-015	08/26/2021	176.00		LAW	ALABO	SMOKE	SWBNET,	1.00
450-017	450-005	08/26/2021	182.00		N TONTI	WINTHROP	SMOKE	SWBNET,	1.00
450-018	450-017	08/26/2021	322.00		WINTHROP	N MIRO	SMOKE	SWBNET,	1.00
450-019	450-017	08/26/2021	390.00		WINTHROP	N ROCHEBLAVE	SMOKE	SWBNET,	1.00
450-020	450-019	08/26/2021	389.00		WINTHROP	N DORGENOIS	SMOKE	SWBNET,	1.00
450-021	450-020	08/26/2021	350.00		WINTHROP	LAW	SMOKE	SWBNET,	1.00
450-022	450-017	08/26/2021	182.00		N TONTI	BENTON	SMOKE	SWBNET,	1.00
450-023	450-022	08/26/2021	322.00		BENTON	N MIRO	SMOKE	SWBNET,	1.00
450-024	450-022	08/26/2021	390.00		BENTON	N ROCHEBLAVE	SMOKE	SWBNET,	1.00
450-025	450-024	08/26/2021	390.00		BENTON	N DORGENOIS	SMOKE	SWBNET,	1.00
450-026	450-025	08/26/2021	392.00		BENTON	LAW	SMOKE	SWBNET,	1.00
450-027	450-026	08/26/2021	230.00		LAW	WINTHROP	SMOKE	SWBNET,	1.00
450-028	450-001	08/26/2021	390.00		CHARBONNET	N ROCHEBLAVE	SMOKE	SWBNET,	1.00
450-029	450-028	08/26/2021	270.00		N ROCHEBLAVE	ALABO	SMOKE	SWBNET,	1.00
450-030	450-029	08/26/2021	400.00		ALABO	N DORGENOIS	SMOKE	SWBNET,	1.00
450-031	450-030	08/26/2021	395.00		ALABO	LAW	SMOKE	SWBNET,	1.00
450-032	450-028	08/26/2021	395.00		CHARBONNET	N DORGENOIS	SMOKE	SWBNET,	1.00
450-033	450-032	08/26/2021	395.00		CHARBONNET	LAW	SMOKE	SWBNET,	1.00
450-034	450-001	08/26/2021	280.00		N TONTI	LAMANACHE	SMOKE	SWBNET,	1.00
450-035	450-034	08/26/2021	327.00		LAMANACHE	N MIRO	SMOKE	SWBNET,	1.00
450-036	450-034	08/26/2021	390.00		LAMANACHE	N ROCHEBLAVE	SMOKE	SWBNET,	1.00
450-037	450-036	08/26/2021	395.00		LAMANACHE	N DORGENOIS	SMOKE	SWBNET,	1.00

<u>STRUCT 1</u>	<u>STRUCT 2</u>	<u>INSP DATE</u>	<u>LENGTH</u>	<u>ADDRESS</u>	<u>STREET</u>	<u>CROSS STREET</u>	<u>ACTIVITY</u>	<u>INSPECTED BY</u>	<u>REPEAT</u>
451-001	450-015	08/26/2021	190.00		ROFFIGNAC	HAMLIN	SMOKE	SWBNET,	1.00
451-002	451-001	08/26/2021	204.00		HAMLIN	ALABO	SMOKE	SWBNET,	1.00
451-003	451-001	08/27/2021	207.00		ROFFIGNAC	FLORIDA AV	SMOKE	SWBNET,	1.00
451-004	451-003	08/27/2021	233.00		FLORIDA AV	ALABO	SMOKE	SWBNET,	1.00
451-005	450-026	08/27/2021	395.00		BENTON	FLORIDA AV	SMOKE	SWBNET,	1.00
451-006	451-005	08/27/2021	249.00		FLORIDA AV	ROFFIGNAC	SMOKE	SWBNET,	1.00
451-007	450-033	08/27/2021	395.00		CHARBONNET	FLORIDA AV	SMOKE	SWBNET,	1.00
451-008	451-007	08/27/2021	248.00		FLORIDA AV	ALABO	SMOKE	SWBNET,	1.00
451-009	450-038	08/27/2021	391.00		LAMANCHE	FLORIDA AV	SMOKE	SWBNET,	1.00
451-010	451-009	08/27/2021	45.00		FLORIDA AV	LAMANCHE	SMOKE	SWBNET,	1.00
451-012	450-031	08/27/2021	268.00		ALABO	FLORIDA AV	SMOKE	SWBNET,	1.00
452-001	453-025	08/27/2021	381.00		ST MAURICE AV	CHARTRES	SMOKE	SWBNET,	1.00
452-002	452-001	08/27/2021	353.00		CHARTRES	TUPELO	SMOKE	SWBNET,	1.00
452-002	453-026	08/27/2021	381.00		TUPELO	CHARTRES	SMOKE	SWBNET,	1.00
452-003	452-002	08/27/2021	310.00		CHARTRES	ALABO	SMOKE	SWBNET,	1.00
452-004	452-001	08/27/2021	305.00		ST MAURICE AV	DOUGLAS	SMOKE	SWBNET,	1.00
452-005	452-002	08/27/2021	305.00		TUPELO	DOUGLAS	SMOKE	SWBNET,	1.00
452-005	452-004	08/27/2021	351.00		DOUGLAS	TUPELO	SMOKE	SWBNET,	1.00
452-006	452-005	08/27/2021	305.00		DOUGLAS	ALABO	SMOKE	SWBNET,	1.00
452-007	452-005	08/27/2021	324.00		TUPELO	BIENVENUE	SMOKE	SWBNET,	1.00
452-007	452-009	08/27/2021	353.00		BIENVENUE	TUPELO	SMOKE	SWBNET,	1.00
452-008	452-007	08/27/2021	265.00		BIENVENUE	ALABO	SMOKE	SWBNET,	1.00
452-009	452-004	08/27/2021	324.00		ST MAURICE AV	BIENVENUE	SMOKE	SWBNET,	1.00
452-014	452-004	01/08/2019	43.00		DOUGLAS	ST MAURICE AV	TV	DCGCTV,	1.00
452-015	452-014	08/27/2021	323.00		ST MAURICE AV	BIENVENUE	SMOKE	SWBNET,	1.00
452-017	453-055	08/27/2021	370.00		TRICOU	CHARTRES	SMOKE	SWBNET,	1.00
452-018	452-017	08/27/2021	316.00		CHARTRES	DELERY	SMOKE	SWBNET,	1.00
452-019	452-030	08/27/2021	151.00		DELERY	DOUGLAS	SMOKE	SWBNET,	1.00
452-020	452-014	08/27/2021	305.00		DOUGLAS	TRICOU	SMOKE	SWBNET,	1.00
452-020	452-017	08/27/2021	320.00		TRICOU	DOUGLAS	SMOKE	SWBNET,	1.00



<u>STRUCT 1</u>	<u>STRUCT 2</u>	<u>INSP DATE</u>	<u>LENGTH</u>	<u>ADDRESS</u>	<u>STREET</u>	<u>CROSS STREET</u>	<u>ACTIVITY</u>	<u>INSPECTED BY</u>	<u>REPEAT</u>
452-021	452-020	08/27/2021	315.00		DOUGLAS	DELERY	SMOKE	SWBNET,	1.00
452-022	452-021	08/27/2021	265.00		DELERY	BIENVENUE	SMOKE	SWBNET,	1.00
452-023	452-015	08/27/2021	301.00		BIENVENUE	TRICOU	SMOKE	SWBNET,	1.00
452-023	452-020	08/27/2021	325.00		TRICOU	BIENVENUE	SMOKE	SWBNET,	1.00
452-024	452-023	08/27/2021	323.00		TRICOU	ALHAMBRA	SMOKE	SWBNET,	1.00
452-026	452-023	08/27/2021	319.00		BIENVENUE	DELERY	SMOKE	SWBNET,	1.00
452-027	452-026	08/27/2021	266.00		DELERY	ALHAMBRA	SMOKE	SWBNET,	1.00
452-028	452-024	10/12/2021	312.00		ALHAMBRA	DELERY	SMOKE	SWBNET,	1.00
452-029	452-028	10/15/2021	150.00		DELERY	ALHAMBRA	SMOKE	SWBNET,	1.00
452-030	452-018	10/12/2021	112.00		DELERY	DOUGLAS	SMOKE	SWBNET,	1.00
452-052	453-054	07/12/2021	381.00		ST MAURICE AV	CHARTRES	SMOKE	SWBNET,	1.00
452-053	452-052	07/12/2021	246.00		CHARTRES	TRICOU	SMOKE	SWBNET,	1.00
452-054	452-052	10/12/2021	230.00		ST MAURICE AV	DOUGLAS	SMOKE	SWBNET,	1.00
452-055	447-019	01/09/2019	260.00		CHARTRES	ALABO	TV	DCGCTV,	1.00
452-056	452-055	10/12/2021	304.00		ALABO	DOUGLAS	SMOKE	SWBNET,	1.00
452-057	452-056	10/12/2021	328.00		ALABO	BIENVENUE	SMOKE	SWBNET,	1.00
453-001	447-006	10/12/2021	280.00		BURGUNDY	ALABO	SMOKE	SWBNET,	1.00
453-002	453-001	10/12/2021	320.00		ALABO	DAUPHINE	SMOKE	SWBNET,	1.00
453-003	453-001	10/12/2021	311.00		ALABO	N RAMPART	SMOKE	SWBNET,	1.00
453-004	453-001	10/12/2021	175.00		BURGUNDY	GORDON	SMOKE	SWBNET,	1.00
453-005	453-004	10/12/2021	360.00		GORDON	N RAMPART	SMOKE	SWBNET,	1.00
453-006	453-005	10/12/2021	20.00		N RAMPART	GORDON	SMOKE	SWBNET,	1.00
453-007	453-006	10/12/2021	175.00		N RAMPART	ALABO	SMOKE	SWBNET,	1.00
453-008	453-004	10/15/2021	368.00		GORDON	DAUPHINE	SMOKE	SWBNET,	1.00
453-009	453-008	10/12/2021	308.00		DAUPHINE	TUPELO	SMOKE	SWBNET,	1.00
453-010	453-008	10/12/2021	294.00		GORDON	ROYAL	SMOKE	SWBNET,	1.00
453-011	453-004	10/13/2021	365.00		BURGUNDY	TUPELO	SMOKE	SWBNET,	1.00
453-012	453-011	10/12/2021	310.00		TUPELO	DAUPHINE	SMOKE	SWBNET,	1.00
453-015	453-005	10/12/2021	340.00		N RAMPART	TUPELO	SMOKE	SWBNET,	1.00
453-016	453-015	10/12/2021	22.00		N RAMPART	TUPELO	SMOKE	SWBNET,	1.00

<u>STRUCT 1</u>	<u>STRUCT 2</u>	<u>INSP DATE</u>	<u>LENGTH</u>	<u>ADDRESS</u>	<u>STREET</u>	<u>CROSS STREET</u>	<u>ACTIVITY</u>	<u>INSPECTED BY</u>	<u>REPEAT</u>
453-017	453-016	10/12/2021	305.00		N RAMPART	ST MAURICE AV	SMOKE	SWBNET,	1.00
453-018	453-011	10/12/2021	351.00		BURGUNDY	ST MAURICE AV	SMOKE	SWBNET,	1.00
453-019	453-018	10/12/2021	36.00		ST MAURICE AV	BURGUNDY	SMOKE	SWBNET,	1.00
453-020	453-019	10/12/2021	335.00		ST MAURICE AV	N RAMPART	SMOKE	SWBNET,	1.00
453-021	453-020	10/12/2021	34.00		N RAMPART	ST MAURICE AV	SMOKE	SWBNET,	1.00
453-022	453-021	10/12/2021	236.00		N RAMPART	TRICOU	SMOKE	SWBNET,	1.00
453-023	453-018	10/12/2021	372.00		ST MAURICE AV	DAUPHINE	SMOKE	SWBNET,	1.00
453-024	453-023	10/12/2021	350.00		DAUPHINE	TUPELO	SMOKE	SWBNET,	1.00
453-025	453-023	10/12/2021	355.00		ST MAURICE AV	ROYAL	SMOKE	SWBNET,	1.00
453-026	453-024	10/12/2021	354.00		TUPELO	ROYAL	SMOKE	SWBNET,	1.00
453-026	453-025	10/12/2021	352.00		ROYAL	TUPELO	SMOKE	SWBNET,	1.00
453-027	453-026	10/12/2021	363.00		ROYAL	GORDON	SMOKE	SWBNET,	1.00
453-028	453-027	10/12/2021	305.00		GORDON	CHARTRES	SMOKE	SWBNET,	1.00
453-029	453-018	10/12/2021	48.00		BURGUNDY	ST MAURICE AV	SMOKE	SWBNET,	1.00
453-030	453-029	10/12/2021	373.00		ST MAURICE AV	DAUPHINE	SMOKE	SWBNET,	1.00
453-031	453-030	10/13/2021	295.00		ST MAURICE AV	ROYAL	SMOKE	SWBNET,	1.00
453-032	453-029	10/13/2021	297.00		BURGUNDY	TRICOU	SMOKE	SWBNET,	1.00
453-033	453-032	10/13/2021	365.00		TRICOU	N RAMPART	SMOKE	SWBNET,	1.00
453-034	453-033	10/13/2021	292.00		N RAMPART	DELERY	SMOKE	SWBNET,	1.00
453-035	453-034	10/13/2021	23.00		DELERY	N RAMPART	SMOKE	SWBNET,	1.00
453-036	453-030	10/13/2021	295.00		DAUPHINE	TRICOU	SMOKE	SWBNET,	1.00
453-036	453-032	10/13/2021	373.00		TRICOU	DAUPHINE	SMOKE	SWBNET,	1.00
453-037	453-036	10/13/2021	300.00		TRICOU	ROYAL	SMOKE	SWBNET,	1.00
453-038	453-036	10/13/2021	290.00		DAUPHINE	DELERY	SMOKE	SWBNET,	1.00
453-039	453-038	10/13/2021	21.00		DAUPHINE	DELERY	SMOKE	SWBNET,	1.00
453-043	453-039	10/15/2021	300.00		DELERY	ROYAL	SMOKE	SWBNET,	1.00
453-047	453-032	10/13/2021	294.00		BURGUNDY	DELERY	SMOKE	SWBNET,	1.00
453-048	453-047	10/13/2021	26.00		DELERY	BURGUNDY	SMOKE	SWBNET,	1.00
453-049	453-048	10/13/2021	265.00		DELERY	DAUPHINE	SMOKE	SWBNET,	1.00
453-050	453-047	10/13/2021	22.00		DELERY	BURGUNDY	SMOKE	SWBNET,	1.00

<u>STRUCT 1</u>	<u>STRUCT 2</u>	<u>INSP DATE</u>	<u>LENGTH</u>	<u>ADDRESS</u>	<u>STREET</u>	<u>CROSS STREET</u>	<u>ACTIVITY</u>	<u>INSPECTED BY</u>	<u>REPEAT</u>
453-051	453-050	10/13/2021	275.00		DELERY	N RAMPART	SMOKE	SWBNET,	1.00
453-052	453-047	10/15/2021	27.00		BURGUNDY	DELERY	SMOKE	SWBNET,	1.00
453-053	453-052	10/13/2021	30.00		BURGUNDY	DELERY	SMOKE	SWBNET,	1.00
453-054	453-025	10/13/2021	44.00		ROYAL	ST MAURICE AV	SMOKE	SWBNET,	1.00
453-055	453-054	10/13/2021	297.00		ROYAL	TRICOU	SMOKE	SWBNET,	1.00
453-056	453-055	10/14/2021	294.00		ROYAL	DELERY	SMOKE	SWBNET,	1.00
453-057	453-056	10/14/2021	22.00		ROYAL	DELERY	SMOKE	SWBNET,	1.00
453-058	453-057	10/14/2021	304.00		DELERY	CHARTRES	SMOKE	SWBNET,	1.00
453-059	447-011	01/08/2019	275.00		DAUPHINE	ALABO	TV	DCGCTV,	1.00
453-060	447-014	10/14/2021	244.00		ROYAL	ALABO	SMOKE	SWBNET,	1.00
453-061	453-060	10/14/2021	315.00		ALABO	DAUPHINE	SMOKE	SWBNET,	1.00
453-062	453-034	10/15/2021	21.00		N RAMPART	DELERY	SMOKE	SWBNET,	1.00
454-001	448-020	10/14/2021	363.00		N VILLERE	GORDON	SMOKE	SWBNET,	1.00
454-002	448-021	10/14/2021	351.00		URQUHART	GORDON	SMOKE	SWBNET,	1.00
454-002	454-001	10/14/2021	390.00		GORDON	URQUHART	SMOKE	SWBNET,	1.00
454-003	454-002	10/14/2021	246.00		URQUHART	TUPELO	SMOKE	SWBNET,	1.00
454-004	454-002	10/14/2021	392.00		GORDON	MARAIS	SMOKE	SWBNET,	1.00
454-005	454-004	10/14/2021	248.00		MARAIS	TUPELO	SMOKE	SWBNET,	1.00
454-006	454-004	10/14/2021	263.00		GORDON	ST CLAUDE AV	SMOKE	SWBNET,	1.00
454-006	454-010	10/14/2021	115.00		GORDON	ST CLAUDE AV	SMOKE	SWBNET,	1.00
454-007	454-006	10/14/2021	254.00		ST CLAUDE AV	TUPELO	SMOKE	SWBNET,	1.00
454-008	453-005	10/14/2021	210.00		GORDON	EL DORADO	SMOKE	SWBNET,	1.00
454-010	454-008	10/14/2021	215.00		GORDON	ST CLAUDE AV	SMOKE	SWBNET,	1.00
454-011	454-010	10/14/2021	214.00		ST CLAUDE AV	ALABO	SMOKE	SWBNET,	1.00
454-012	454-010	10/14/2021	305.00		ST CLAUDE AV	TUPELO	SMOKE	SWBNET,	1.00
454-013	454-001	10/14/2021	150.00		N VILLERE	TUPELO	SMOKE	SWBNET,	1.00
454-014	454-013	10/14/2021	150.00		N VILLERE	TUPELO	SMOKE	SWBNET,	1.00
454-016	454-015	10/14/2021	389.00		TUPELO	MARAIS	SMOKE	SWBNET,	1.00
454-017	454-016	10/14/2021	230.00		TUPELO	ST CLAUDE AV	SMOKE	SWBNET,	1.00
454-019	454-018	10/14/2021	390.00		TUPELO	URQUHART	SMOKE	SWBNET,	1.00

<u>STRUCT 1</u>	<u>STRUCT 2</u>	<u>INSP DATE</u>	<u>LENGTH</u>	<u>ADDRESS</u>	<u>STREET</u>	<u>CROSS STREET</u>	<u>ACTIVITY</u>	<u>INSPECTED BY</u>	<u>REPEAT</u>
454-020	454-019	10/14/2021	389.00		TUPELO	MARAIS	SMOKE	SWBNET,	1.00
454-021	454-020	10/14/2021	230.00		TUPELO	ST CLAUDE AV	SMOKE	SWBNET,	1.00
454-022	454-020	10/14/2021	307.00		MARAIS	ST MAURICE AV	SMOKE	SWBNET,	1.00
454-023	454-018	10/14/2021	369.00		N VILLERE	ST MAURICE AV	SMOKE	SWBNET,	1.00
454-024	454-019	10/14/2021	371.00		URQUHART	ST MAURICE AV	SMOKE	SWBNET,	1.00
454-024	454-023	10/14/2021	390.00		ST MAURICE AV	URQUHART	SMOKE	SWBNET,	1.00
454-025	454-024	10/14/2021	389.00		ST MAURICE AV	MARAIS	SMOKE	SWBNET,	1.00
454-026	454-025	10/14/2021	273.00		ST MAURICE AV	ST CLAUDE AV	SMOKE	SWBNET,	1.00
454-027	454-026	10/14/2021	270.00		ST CLAUDE AV	TRICOU	SMOKE	SWBNET,	1.00
454-028	454-026	10/14/2021	310.00		ST CLAUDE AV	TUPELO	SMOKE	SWBNET,	1.00
454-029	454-023	10/14/2021	327.00		N VILLERE	TRICOU	SMOKE	SWBNET,	1.00
454-030	454-024	10/14/2021	325.00		URQUHART	TRICOU	SMOKE	SWBNET,	1.00
454-030	454-057	10/15/2021	375.00		TRICOU	URQUHART	SMOKE	SWBNET,	1.00
454-031	454-030	10/15/2021	261.00		URQUHART	DELERY	SMOKE	SWBNET,	1.00
454-032	454-030	10/15/2021	389.00		TRICOU	MARAIS	SMOKE	SWBNET,	1.00
454-033	454-032	10/15/2021	262.00		MARAIS	DELERY	SMOKE	SWBNET,	1.00
454-034	454-032	10/15/2021	270.00		TRICOU	ST CLAUDE AV	SMOKE	SWBNET,	1.00
454-035	454-034	10/15/2021	263.00		ST CLAUDE AV	DELERY	SMOKE	SWBNET,	1.00
454-036	454-029	10/15/2021	320.00		N VILLERE	DELERY	SMOKE	SWBNET,	1.00
454-037	454-036	10/15/2021	96.00		DELERY	URVILLE	SMOKE	SWBNET,	1.00
454-038	454-037	10/15/2021	302.00		URVILLE	DELERY	SMOKE	SWBNET,	1.00
454-039	454-037	10/15/2021	240.00		DELERY	URQUHART	SMOKE	SWBNET,	1.00
454-040	454-039	10/15/2021	300.00		URQUHART	DELERY	SMOKE	SWBNET,	1.00
454-041	454-039	10/15/2021	240.00		DELERY	MARQUE	SMOKE	SWBNET,	1.00
454-042	454-041	10/15/2021	301.00		MARQUE	DELERY	SMOKE	SWBNET,	1.00
454-043	454-041	10/15/2021	240.00		DELERY	MARAIS	SMOKE	SWBNET,	1.00
454-044	454-043	10/15/2021	301.00		MARAIS	DELERY	SMOKE	SWBNET,	1.00
454-045	454-043	10/15/2021	200.00		DELERY	ST CLAUDE AV	SMOKE	SWBNET,	1.00
454-046	454-045	10/15/2021	43.00		ST CLAUDE AV	DELERY	SMOKE	SWBNET,	1.00
454-047	454-046	10/15/2021	239.00		ST CLAUDE AV	DELERY	SMOKE	SWBNET,	1.00

<u>STRUCT 1</u>	<u>STRUCT 2</u>	<u>INSP DATE</u>	<u>LENGTH</u>	<u>ADDRESS</u>	<u>STREET</u>	<u>CROSS STREET</u>	<u>ACTIVITY</u>	<u>INSPECTED BY</u>	<u>REPEAT</u>
454-048	453-035	01/08/2019	319.00		DELERY	ST CLAUDE AV	TV	DCGCTV,	1.00
454-049	453-033	01/07/2019	425.00		TRICOU	ST CLAUDE AV	TV	DCGCTV,	1.00
454-050	454-049	10/15/2021	262.00		ST CLAUDE AV	DELERY	SMOKE	SWBNET,	1.00
454-051	453-020	01/04/2019	425.00		ST MAURICE AV	ST CLAUDE AV	TV	DCGCTV,	1.00
454-053	454-051	10/15/2021	271.00		ST CLAUDE AV	TRICOU	SMOKE	SWBNET,	1.00
454-054	453-016	10/20/2021	386.00		TUPELO	ST CLAUDE AV	SMOKE	SWBNET,	1.00
454-055	453-006	10/15/2021	160.00		GORDON	EL DORADO	SMOKE	SWBNET,	1.00
454-056	448-022	10/15/2021	254.00		MARAIS	GORDON	SMOKE	SWBNET,	1.00
454-057	454-029	10/15/2021	17.00		TRICOU	N VILLERE	SMOKE	SWBNET,	1.00
454-058	454-014	10/20/2021	372.00		TUPELO	URQUHART	SMOKE	SWBNET,	1.00
455-001	454-018	10/18/2021	390.00		TUPELO	N ROBERTSON	SMOKE	SWBNET,	1.00
455-002	455-001	10/18/2021	320.00		TUPELO	N CLAIBORNE AV	SMOKE	SWBNET,	1.00
455-003	455-002	10/18/2021	28.00		N CLAIBORNE AV	TUPELO	SMOKE	SWBNET,	1.00
455-004	455-003	10/18/2021	236.00		N CLAIBORNE AV	ST MAURICE AV	SMOKE	SWBNET,	1.00
455-005	455-002	10/18/2021	70.00		TUPELO	N CLAIBORNE AV	SMOKE	SWBNET,	1.00
455-007	455-001	10/18/2021	135.00		N ROBERTSON	ST MAURICE AV	SMOKE	SWBNET,	1.00
455-008	455-007	10/15/2021	10.00		N ROBERTSON	ST MAURICE AV	SMOKE	SWBNET,	1.00
455-009	455-008	10/18/2021	15.00		N ROBERTSON	ST MAURICE AV	SMOKE	SWBNET,	1.00
455-010	455-009	10/18/2021	125.00		N ROBERTSON	ST MAURICE AV	SMOKE	SWBNET,	1.00
455-011	454-023	10/18/2021	390.00		ST MAURICE AV	N ROBERTSON	SMOKE	SWBNET,	1.00
455-011	455-007	10/20/2021	231.00		N ROBERTSON	ST MAURICE AV	SMOKE	SWBNET,	1.00
455-012	455-011	10/18/2021	320.00		ST MAURICE AV	N CLAIBORNE AV	SMOKE	SWBNET,	1.00
455-013	455-012	10/18/2021	220.00		N CLAIBORNE AV	TRICOU	SMOKE	SWBNET,	1.00
455-014	455-082	10/20/2021	46.00		ST MAURICE AV	N CLAIBORNE AV	SMOKE	SWBNET,	1.00
455-015	455-014	10/18/2021	271.00		N CLAIBORNE AV	TRICOU	SMOKE	SWBNET,	1.00
455-016	455-011	10/18/2021	327.00		N ROBERTSON	TRICOU	SMOKE	SWBNET,	1.00
455-016	455-080	10/20/2021	20.00		TRICOU	N ROBERTSON	SMOKE	SWBNET,	1.00
455-017	455-016	10/18/2021	260.00		N ROBERTSON	DELERY	SMOKE	SWBNET,	1.00
455-018	455-016	10/18/2021	320.00		TRICOU	N CLAIBORNE AV	SMOKE	SWBNET,	1.00
455-019	455-018	10/18/2021	211.00		N CLAIBORNE AV	DELERY	SMOKE	SWBNET,	1.00

<u>STRUCT 1</u>	<u>STRUCT 2</u>	<u>INSP DATE</u>	<u>LENGTH</u>	<u>ADDRESS</u>	<u>STREET</u>	<u>CROSS STREET</u>	<u>ACTIVITY</u>	<u>INSPECTED BY</u>	<u>REPEAT</u>
455-020	455-083	10/20/2021	46.00		TRICOU	N CLAIBORNE AV	SMOKE	SWBNET,	1.00
455-021	455-020	10/18/2021	262.00		N CLAIBORNE AV	DELERY	SMOKE	SWBNET,	1.00
455-022	455-084	10/20/2021	316.00		TRICOU	N DERBIGNY	SMOKE	SWBNET,	1.00
455-023	448-044	10/18/2021	364.00		N ROBERTSON	GORDON	SMOKE	SWBNET,	1.00
455-023	454-001	10/18/2021	390.00		GORDON	N ROBERTSON	SMOKE	SWBNET,	1.00
455-026	455-023	10/20/2021	245.00		N ROBERTSON	TUPELO	SMOKE	SWBNET,	1.00
455-027	455-023	10/18/2021	325.00		GORDON	N CLAIBORNE AV	SMOKE	SWBNET,	1.00
455-028	455-027	10/18/2021	200.00		N CLAIBORNE AV	TUPELO	SMOKE	SWBNET,	1.00
455-029	455-027	10/18/2021	31.00		N CLAIBORNE AV	GORDON	SMOKE	SWBNET,	1.00
455-030	455-029	10/18/2021	74.00		N CLAIBORNE AV	BENTON	SMOKE	SWBNET,	1.00
455-031	455-030	10/18/2021	154.00		N CLAIBORNE AV	BENTON	SMOKE	SWBNET,	1.00
455-032	455-081	10/20/2021	46.00		GORDON	N CLAIBORNE AV	SMOKE	SWBNET,	1.00
455-033	455-032	10/18/2021	247.00		N CLAIBORNE AV	TUPELO	SMOKE	SWBNET,	1.00
455-034	454-013	10/18/2021	353.00		STRAND CT	N ROBERTSON	SMOKE	SWBNET,	1.00
455-035	454-014	10/18/2021	390.00		TUPELO	N ROBERTSON	SMOKE	SWBNET,	1.00
455-036	455-035	10/18/2021	333.00		TUPELO	N CLAIBORNE AV	SMOKE	SWBNET,	1.00
455-037	454-036	10/18/2021	144.00		DELERY	N VILLERE	SMOKE	SWBNET,	1.00
455-038	455-037	10/19/2021	295.00		N VILLERE	DELERY	SMOKE	SWBNET,	1.00
455-039	455-037	10/19/2021	240.00		DELERY	N ROBERTSON	SMOKE	SWBNET,	1.00
455-040	455-039	10/19/2021	300.00		N ROBERTSON	DELERY	SMOKE	SWBNET,	1.00
455-041	455-039	10/19/2021	240.00		DELERY	ROCLAY	SMOKE	SWBNET,	1.00
455-042	455-041	10/18/2021	300.00		ROCLAY	DELERY	SMOKE	SWBNET,	1.00
455-043	455-079	10/20/2021	65.00		DELERY	NINA	SMOKE	SWBNET,	1.00
455-044	455-043	10/19/2021	297.00		NINA	DELERY	SMOKE	SWBNET,	1.00
455-045	455-043	10/19/2021	243.00		DELERY	N DERBIGNY	SMOKE	SWBNET,	1.00
455-046	455-045	10/19/2021	292.00		N DERBIGNY	DELERY	SMOKE	SWBNET,	1.00
455-047	456-037	10/19/2021	390.00		GORDON	N ROMAN	SMOKE	SWBNET,	1.00
455-048	455-047	10/19/2021	302.00		N ROMAN	TUPELO	SMOKE	SWBNET,	1.00
455-049	455-047	10/19/2021	390.00		GORDON	N DERBIGNY	SMOKE	SWBNET,	1.00
455-050	455-049	10/19/2021	303.00		N DERBIGNY	TUPELO	SMOKE	SWBNET,	1.00

<u>STRUCT 1</u>	<u>STRUCT 2</u>	<u>INSP DATE</u>	<u>LENGTH</u>	<u>ADDRESS</u>	<u>STREET</u>	<u>CROSS STREET</u>	<u>ACTIVITY</u>	<u>INSPECTED BY</u>	<u>REPEAT</u>
455-051	455-050	10/19/2021	318.00		TUPELO	N CLAIBORNE AV	SMOKE	SWBNET,	1.00
455-052	455-049	10/19/2021	330.00		GORDON	N CLAIBORNE AV	SMOKE	SWBNET,	1.00
455-053	448-045	10/19/2021	308.00		N CLAIBORNE AV	GORDON	SMOKE	SWBNET,	1.00
455-054	456-019	10/19/2021	390.00		ST MAURICE AV	N ROMAN	SMOKE	SWBNET,	1.00
455-055	455-054	10/19/2021	370.00		N ROMAN	TUPELO	SMOKE	SWBNET,	1.00
455-056	455-055	10/19/2021	330.00		TUPELO	N DERBIGNY	SMOKE	SWBNET,	1.00
455-057	455-054	10/19/2021	15.00		ST MAURICE AV	N ROMAN	SMOKE	SWBNET,	1.00
455-058	455-057	10/19/2021	285.00		N ROMAN	TUPELO	SMOKE	SWBNET,	1.00
455-059	455-054	10/19/2021	326.00		N ROMAN	TRICOU	SMOKE	SWBNET,	1.00
455-060	455-059	10/19/2021	70.00		N ROMAN	TRICOU	SMOKE	SWBNET,	1.00
455-061	455-060	10/19/2021	170.00		N ROMAN	DELERY	SMOKE	SWBNET,	1.00
455-062	455-060	10/19/2021	15.00		N ROMAN	TRICOU	SMOKE	SWBNET,	1.00
455-063	455-062	10/19/2021	162.00		N ROMAN	DELERY	SMOKE	SWBNET,	1.00
455-064	455-059	10/19/2021	391.00		TRICOU	N DERBIGNY	SMOKE	SWBNET,	1.00
455-065	455-064	10/19/2021	253.00		N DERBIGNY	DELERY	SMOKE	SWBNET,	1.00
455-066	455-057	10/19/2021	375.00		ST MAURICE AV	N DERBIGNY	SMOKE	SWBNET,	1.00
455-067	455-066	10/20/2021	371.00		N DERBIGNY	TUPELO	SMOKE	SWBNET,	1.00
455-068	455-067	10/20/2021	275.00		TUPELO	N CLAIBORNE AV	SMOKE	SWBNET,	1.00
455-069	455-066	10/20/2021	259.00		N DERBIGNY	TRICOU	SMOKE	SWBNET,	1.00
455-070	455-066	10/20/2021	304.00		ST MAURICE AV	N CLAIBORNE AV	SMOKE	SWBNET,	1.00
455-071	456-051	10/20/2021	243.00		DELERY	N ROMAN	SMOKE	SWBNET,	1.00
455-072	455-071	10/20/2021	285.00		N ROMAN	DELERY	SMOKE	SWBNET,	1.00
455-073	455-071	10/20/2021	240.00		DELERY	RODER	SMOKE	SWBNET,	1.00
455-074	455-073	10/20/2021	285.00		RODER	DELERY	SMOKE	SWBNET,	1.00
455-075	455-073	11/03/2021	184.00		DELERY	N DERBIGNY	SMOKE	SWBNET,	1.00
455-076	455-041	11/12/2021	76.00		DELERY	N CLAIBORNE AV	SMOKE	SWBNET,	1.00
455-077	455-076	11/12/2021	23.00		DELERY	N CLAIBORNE AV	SMOKE	SWBNET,	1.00
455-078	455-077	11/12/2021	53.00		DELERY	N CLAIBORNE AV	SMOKE	SWBNET,	1.00
455-079	455-078	11/12/2021	27.00		DELERY	NINA	SMOKE	SWBNET,	1.00
455-080	454-029	11/12/2021	367.00		TRICOU	N ROBERTSON	SMOKE	SWBNET,	1.00

<u>STRUCT 1</u>	<u>STRUCT 2</u>	<u>INSP DATE</u>	<u>LENGTH</u>	<u>ADDRESS</u>	<u>STREET</u>	<u>CROSS STREET</u>	<u>ACTIVITY</u>	<u>INSPECTED BY</u>	<u>REPEAT</u>
455-081	455-027	11/12/2021	24.00		GORDON	N CLAIBORNE AV	SMOKE	SWBNET,	1.00
455-082	455-012	11/12/2021	24.00		ST MAURICE AV	N CLAIBORNE AV	SMOKE	SWBNET,	1.00
455-083	455-018	11/12/2021	24.00		TRICOU	N CLAIBORNE AV	SMOKE	SWBNET,	1.00
455-084	455-020	11/12/2021	24.00		TRICOU	N CLAIBORNE AV	SMOKE	SWBNET,	1.00
456-001	457-006	11/03/2021	390.00		ST MAURICE AV	N MIRO	SMOKE	SWBNET,	1.00
456-002	456-001	11/03/2021	369.00		N MIRO	TUPELO	SMOKE	SWBNET,	1.00
456-003	456-002	11/03/2021	240.00		TUPELO	N GALVEZ	SMOKE	SWBNET,	1.00
456-004	456-001	11/03/2021	326.00		N MIRO	TRICOU	SMOKE	SWBNET,	1.00
456-005	456-004	11/03/2021	258.00		N MIRO	DELERY	SMOKE	SWBNET,	1.00
456-006	456-004	11/03/2021	324.00		TRICOU	N GALVEZ	SMOKE	SWBNET,	1.00
456-007	456-001	11/03/2021	390.00		ST MAURICE AV	N GALVEZ	SMOKE	SWBNET,	1.00
456-008	456-007	11/03/2021	365.00		N GALVEZ	TUPELO	SMOKE	SWBNET,	1.00
456-009	456-008	11/03/2021	321.00		TUPELO	N JOHNSON	SMOKE	SWBNET,	1.00
456-010	456-007	11/03/2021	327.00		N GALVEZ	TRICOU	SMOKE	SWBNET,	1.00
456-011	456-010	11/03/2021	330.00		TRICOU	N JOHNSON	SMOKE	SWBNET,	1.00
456-012	456-010	11/03/2021	257.00		N GALVEZ	DELERY	SMOKE	SWBNET,	1.00
456-013	456-007	11/03/2021	390.00		ST MAURICE AV	N JOHNSON	SMOKE	SWBNET,	1.00
456-014	456-013	11/03/2021	368.00		N JOHNSON	TUPELO	SMOKE	SWBNET,	1.00
456-015	456-014	11/03/2021	327.00		TUPELO	N PRIEUR	SMOKE	SWBNET,	1.00
456-016	456-013	11/03/2021	327.00		N JOHNSON	TRICOU	SMOKE	SWBNET,	1.00
456-017	456-016	11/03/2021	233.00		N JOHNSON	DELERY	SMOKE	SWBNET,	1.00
456-018	456-016	11/03/2021	342.00		TRICOU	N PRIEUR	SMOKE	SWBNET,	1.00
456-019	456-013	11/03/2021	390.00		ST MAURICE AV	N PRIEUR	SMOKE	SWBNET,	1.00
456-020	456-019	11/03/2021	370.00		N PRIEUR	TUPELO	SMOKE	SWBNET,	1.00
456-021	456-020	11/03/2021	25.00		TUPELO	N PRIEUR	SMOKE	SWBNET,	1.00
456-022	456-021	11/03/2021	280.00		TUPELO	N ROMAN	SMOKE	SWBNET,	1.00
456-023	456-019	11/03/2021	328.00		N PRIEUR	TRICOU	SMOKE	SWBNET,	1.00
456-024	456-023	11/04/2021	250.00		N PRIEUR	DELERY	SMOKE	SWBNET,	1.00
456-025	456-023	11/04/2021	13.00		TRICOU	N PRIEUR	SMOKE	SWBNET,	1.00
456-026	456-025	11/04/2021	305.00		TRICOU	N ROMAN	SMOKE	SWBNET,	1.00



<u>STRUCT 1</u>	<u>STRUCT 2</u>	<u>INSP DATE</u>	<u>LENGTH</u>	<u>ADDRESS</u>	<u>STREET</u>	<u>CROSS STREET</u>	<u>ACTIVITY</u>	<u>INSPECTED BY</u>	<u>REPEAT</u>
456-027	457-045	11/04/2021	389.00		GORDON	N MIRO	SMOKE	SWBNET,	1.00
456-028	456-027	11/04/2021	180.00		N MIRO	MONTICELLO	SMOKE	SWBNET,	1.00
456-029	456-027	11/04/2021	303.00		N MIRO	TUPELO	SMOKE	SWBNET,	1.00
456-030	456-029	11/04/2021	310.00		TUPELO	N GALVEZ	SMOKE	SWBNET,	1.00
456-031	456-027	11/04/2021	390.00		GORDON	N GALVEZ	SMOKE	SWBNET,	1.00
456-032	456-031	11/04/2021	302.00		N GALVEZ	TUPELO	SMOKE	SWBNET,	1.00
456-033	456-032	11/04/2021	315.00		TUPELO	N JOHNSON	SMOKE	SWBNET,	1.00
456-034	456-031	11/04/2021	390.00		GORDON	N JOHNSON	SMOKE	SWBNET,	1.00
456-035	456-034	11/04/2021	305.00		N JOHNSON	TUPELO	SMOKE	SWBNET,	1.00
456-036	456-035	11/04/2021	314.00		TUPELO	N PRIEUR	SMOKE	SWBNET,	1.00
456-037	456-034	11/04/2021	390.00		GORDON	N PRIEUR	SMOKE	SWBNET,	1.00
456-038	456-037	11/04/2021	303.00		N PRIEUR	TUPELO	SMOKE	SWBNET,	1.00
456-039	456-038	11/04/2021	20.00		TUPELO	N PRIEUR	SMOKE	SWBNET,	1.00
456-040	456-039	11/04/2021	302.00		TUPELO	N ROMAN	SMOKE	SWBNET,	1.00
456-041	457-031	11/04/2021	255.00		DELERY	N MIRO	SMOKE	SWBNET,	1.00
456-042	456-041	11/04/2021	294.00		N MIRO	DELERY	SMOKE	SWBNET,	1.00
456-043	456-041	11/04/2021	243.00		DELERY	N GALVEZ	SMOKE	SWBNET,	1.00
456-044	456-043	11/04/2021	283.00		N GALVEZ	DELERY	SMOKE	SWBNET,	1.00
456-045	456-043	11/04/2021	243.00		DELERY	VALJEAN	SMOKE	SWBNET,	1.00
456-046	456-045	11/04/2021	288.00		VALJEAN	DELERY	SMOKE	SWBNET,	1.00
456-047	456-045	11/04/2021	243.00		DELERY	N JOHNSON	SMOKE	SWBNET,	1.00
456-048	456-047	11/04/2021	288.00		N JOHNSON	DELERY	SMOKE	SWBNET,	1.00
456-049	456-047	11/04/2021	243.00		DELERY	N PRIEUR	SMOKE	SWBNET,	1.00
456-050	456-049	11/04/2021	291.00		N PRIEUR	DELERY	SMOKE	SWBNET,	1.00
456-051	456-049	11/04/2021	243.00		DELERY	PRARO	SMOKE	SWBNET,	1.00
456-052	456-051	11/04/2021	295.00		PRARO	DELERY	SMOKE	SWBNET,	1.00
457-001	457-SPS26	11/04/2021	40.00		N TONTI	ST MAURICE AV	SMOKE	SWBNET,	1.00
457-002	457-001	11/04/2021	335.00		N TONTI	TUPELO	SMOKE	SWBNET,	1.00
457-003	457-002	11/04/2021	321.00		TUPELO	N MIRO	SMOKE	SWBNET,	1.00
457-004	457-002	11/04/2021	278.00		TUPELO	N ROCHEBLAVE	SMOKE	SWBNET,	1.00

<u>STRUCT 1</u>	<u>STRUCT 2</u>	<u>INSP DATE</u>	<u>LENGTH</u>	<u>ADDRESS</u>	<u>STREET</u>	<u>CROSS STREET</u>	<u>ACTIVITY</u>	<u>INSPECTED BY</u>	<u>REPEAT</u>
457-005	456-028	11/04/2021	350.00		MONTICELLO	N TONTI	SMOKE	SWBNET,	1.00
457-006	457-001	11/04/2021	39.00		N TONTI	ST MAURICE AV	SMOKE	SWBNET,	1.00
457-008	457-007	11/04/2021	375.00		N ROCHEBLAVE	TUPELO	SMOKE	SWBNET,	1.00
457-009	457-008	11/05/2021	310.00		TUPELO	N DORGENOIS	SMOKE	SWBNET,	1.00
457-011	457-010	11/05/2021	337.00		N DORGENOIS	TUPELO	SMOKE	SWBNET,	1.00
457-012	457-011	11/05/2021	35.00		N DORGENOIS	TUPELO	SMOKE	SWBNET,	1.00
457-013	457-012	11/05/2021	308.00		TUPELO	LAW	SMOKE	SWBNET,	1.00
457-014	457-010	11/05/2021	330.00		N DORGENOIS	TRICOU	SMOKE	SWBNET,	1.00
457-015	457-014	11/05/2021	267.00		N DORGENOIS	DELERY	SMOKE	SWBNET,	1.00
457-016	457-014	11/05/2021	351.00		TRICOU	LAW	SMOKE	SWBNET,	1.00
457-017	457-010	11/05/2021	390.00		ST MAURICE AV	LAW	SMOKE	SWBNET,	1.00
457-018	457-017	11/05/2021	375.00		LAW	TUPELO	SMOKE	SWBNET,	1.00
457-020	457-019	11/05/2021	269.00		LAW	DELERY	SMOKE	SWBNET,	1.00
457-021	457-006	11/05/2021	330.00		N TONTI	TRICOU	SMOKE	SWBNET,	1.00
457-022	457-021	11/05/2021	323.00		TRICOU	N MIRO	SMOKE	SWBNET,	1.00
457-023	457-021	11/05/2021	386.00		TRICOU	N ROCHEBLAVE	SMOKE	SWBNET,	1.00
457-024	457-023	11/05/2021	270.00		TRICOU	N DORGENOIS	SMOKE	SWBNET,	1.00
457-025	457-023	11/05/2021	148.00		N ROCHEBLAVE	DELERY	SMOKE	SWBNET,	1.00
457-025	457-036	11/05/2021	173.00		N ROCHEBLAVE	TRICOU	SMOKE	SWBNET,	1.00
457-026	457-021	11/05/2021	323.00		N TONTI	DELERY	SMOKE	SWBNET,	1.00
457-027	457-026	11/05/2021	191.00		DELERY	ORIN	SMOKE	SWBNET,	1.00
457-028	457-027	11/05/2021	210.00		ORIN	DUBREUIL	SMOKE	SWBNET,	1.00
457-029	457-028	11/05/2021	88.00		ORIN	DUBREUIL	SMOKE	SWBNET,	1.00
457-030	457-029	11/05/2021	90.00		DUBREUIL	N TONTI	SMOKE	SWBNET,	1.00
457-031	457-027	11/05/2021	17.00		DELERY	ORIN	SMOKE	SWBNET,	1.00
457-032	457-031	11/05/2021	210.00		ORIN	DUBREUIL	SMOKE	SWBNET,	1.00
457-033	457-029	11/12/2021	10.00		DUBREUIL	ORIN	SMOKE	SWBNET,	1.00
457-033	457-032	11/05/2021	90.00		ORIN	DUBREUIL	SMOKE	SWBNET,	1.00
457-034	457-026	11/05/2021	310.00		N TONTI	DUBREUIL	SMOKE	SWBNET,	1.00
457-035	457-034	11/12/2021	285.00		DUBREUIL	N ROCHEBLAVE	SMOKE	SWBNET,	1.00

<u>STRUCT 1</u>	<u>STRUCT 2</u>	<u>INSP DATE</u>	<u>LENGTH</u>	<u>ADDRESS</u>	<u>STREET</u>	<u>CROSS STREET</u>	<u>ACTIVITY</u>	<u>INSPECTED BY</u>	<u>REPEAT</u>
457-036	457-026	11/05/2021	390.00		DELERY	N ROCHEBLAVE	SMOKE	SWBNET,	1.00
457-037	457-036	11/05/2021	310.00		N ROCHEBLAVE	DUBREUIL	SMOKE	SWBNET,	1.00
457-038	457-037	11/05/2021	339.00		DUBREUIL	N DORGENOIS	SMOKE	SWBNET,	1.00
457-039	457-036	11/05/2021	388.00		DELERY	N DORGENOIS	SMOKE	SWBNET,	1.00
457-040	457-039	11/05/2021	310.00		N DORGENOIS	DUBREUIL	SMOKE	SWBNET,	1.00
457-041	457-040	11/12/2021	179.00		DUBREUIL	LAW	SMOKE	SWBNET,	1.00
457-041	457-043	11/05/2021	207.00		DUBREUIL	LAW	SMOKE	SWBNET,	1.00
457-042	457-039	11/05/2021	388.00		DELERY	LAW	SMOKE	SWBNET,	1.00
457-043	457-042	11/05/2021	305.00		LAW	DUBREUIL	SMOKE	SWBNET,	1.00
457-044	450-022	11/05/2021	181.00		N TONTI	MONTICELLO	SMOKE	SWBNET,	1.00
457-045	457-044	11/05/2021	182.00		N TONTI	GORDON	SMOKE	SWBNET,	1.00
457-046	457-045	11/08/2021	305.00		N TONTI	TUPELO	SMOKE	SWBNET,	1.00
457-047	457-046	11/08/2021	308.00		TUPELO	N ROCHEBLAVE	SMOKE	SWBNET,	1.00
457-048	457-046	11/08/2021	320.00		TUPELO	N MIRO	SMOKE	SWBNET,	1.00
457-049	457-045	11/08/2021	384.00		GORDON	N ROCHEBLAVE	SMOKE	SWBNET,	1.00
457-050	457-049	11/05/2021	277.00		N ROCHEBLAVE	TUPELO	SMOKE	SWBNET,	1.00
457-052	457-051	11/08/2021	315.00		TUPELO	N DORGENOIS	SMOKE	SWBNET,	1.00
457-053	457-044	11/08/2021	385.00		MONTICELLO	N ROCHEBLAVE	SMOKE	SWBNET,	1.00
457-053	457-049	11/05/2021	185.00		N ROCHEBLAVE	MONTICELLO	SMOKE	SWBNET,	1.00
457-054	457-053	11/08/2021	348.00		MONTICELLO	N DORGENOIS	SMOKE	SWBNET,	1.00
457-055	457-049	11/08/2021	385.00		GORDON	N DORGENOIS	SMOKE	SWBNET,	1.00
457-056	457-055	11/08/2021	271.00		N DORGENOIS	TUPELO	SMOKE	SWBNET,	1.00
457-057	457-055	11/08/2021	185.00		N DORGENOIS	MONTICELLO	SMOKE	SWBNET,	1.00
457-059	457-055	11/08/2021	392.00		GORDON	LAW	SMOKE	SWBNET,	1.00
457-060	457-059	11/08/2021	303.00		LAW	BENTON	SMOKE	SWBNET,	1.00
457-061	457-059	11/08/2021	302.00		LAW	TUPELO	SMOKE	SWBNET,	1.00
457-062	457-061	11/08/2021	331.00		TUPELO	N DORGENOIS	SMOKE	SWBNET,	1.00
458-001	457-059	11/08/2021	390.00		GORDON	FLORIDA AV	SMOKE	SWBNET,	1.00
458-002	458-001	11/08/2021	286.00		FLORIDA AV	BENTON	SMOKE	SWBNET,	1.00
458-003	458-001	11/08/2021	249.00		FLORIDA AV	TUPELO	SMOKE	SWBNET,	1.00

<u>STRUCT 1</u>	<u>STRUCT 2</u>	<u>INSP DATE</u>	<u>LENGTH</u>	<u>ADDRESS</u>	<u>STREET</u>	<u>CROSS STREET</u>	<u>ACTIVITY</u>	<u>INSPECTED BY</u>	<u>REPEAT</u>
458-004	457-061	11/08/2021	323.00		TUPELO	FLORIDA AV	SMOKE	SWBNET,	1.00
458-005	457-018	11/08/2021	350.00		TUPELO	FLORIDA AV	SMOKE	SWBNET,	1.00
458-006	457-017	11/08/2021	390.00		ST MAURICE AV	FLORIDA AV	SMOKE	SWBNET,	1.00
458-007	458-006	11/08/2021	294.00		FLORIDA AV	TUPELO	SMOKE	SWBNET,	1.00
458-008	458-006	11/08/2021	190.00		FLORIDA AV	TRICOU	SMOKE	SWBNET,	1.00
458-009	457-019	11/08/2021	344.00		TRICOU	FLORIDA AV	SMOKE	SWBNET,	1.00
458-010	457-042	11/08/2021	384.00		DELERY	FLORIDA AV	SMOKE	SWBNET,	1.00
458-011	458-010	11/08/2021	172.00		FLORIDA AV	DUBREUIL	SMOKE	SWBNET,	1.00
458-012	457-043	11/08/2021	388.00		DUBREUIL	FLORIDA AV	SMOKE	SWBNET,	1.00
459-002	459-001	08/08/2018	80.00		MORRISON RD	LAMB RD	SMOKE	SWBNET,	1.00
459-003	459-002	08/08/2018	30.00		MORRISON RD	LAMB RD	SMOKE	SWBNET,	1.00
459-004	459-001	08/08/2018	410.00		LAMB RD	CURRAN BL	SMOKE	SWBNET,	1.00
459-005	459-004	08/08/2018	440.00		LAMB RD	CURRAN BL	SMOKE	SWBNET,	1.00
459-006	459-005	08/08/2018	435.00		LAMB RD	CURRAN BL	SMOKE	SWBNET,	1.00
459-007	459-006	08/08/2018	318.00		LAMB RD	WALES	SMOKE	SWBNET,	1.00
459-008	459-007	08/08/2018	283.00		LAMB RD	WALES	SMOKE	SWBNET,	1.00
459-010	459-009	08/08/2018	302.00		LAMB RD	KUEBEL DR	SMOKE	SWBNET,	1.00
459-011	459-010	08/08/2018	350.00		LAMB RD	HAYNE BL	SMOKE	SWBNET,	1.00
459-012	459-008	08/08/2018	20.00		WALES	LAMB RD	SMOKE	SWBNET,	1.00
459-013	459-012	08/08/2018	301.00		LAMB RD	HAYNE BL	SMOKE	SWBNET,	1.00
459-014	459-013	08/08/2018	282.00		LAMB RD	HAYNE BL	SMOKE	SWBNET,	1.00
459-015	459-012	08/08/2018	439.00		WALES	MASEFIELD	SMOKE	SWBNET,	1.00
459-016	459-015	08/09/2018	419.00		WALES	MARTIN DR	SMOKE	SWBNET,	1.00
459-017	459-016	08/09/2018	423.00		WALES	MARTIN DR	SMOKE	SWBNET,	1.00
459-018	459-017	08/09/2018	113.00		WALES	MARTIN DR	SMOKE	SWBNET,	1.00
459-019	459-018	08/09/2018	150.00		MARTIN DR	CITRUS DR	SMOKE	SWBNET,	1.00
459-020	459-019	08/09/2018	180.00		CURTIS DR	HAYNE BL	SMOKE	SWBNET,	1.00
459-021	459-020	08/09/2018	46.00		CURTIS DR	HAYNE BL	SMOKE	SWBNET,	1.00
459-022	459-021	08/09/2018	46.00		CURTIS DR	HAYNE BL	SMOKE	SWBNET,	1.00
459-023	459-022	08/09/2018	399.00		CURTIS DR	HAYNE BL	SMOKE	SWBNET,	1.00

<u>STRUCT 1</u>	<u>STRUCT 2</u>	<u>INSP DATE</u>	<u>LENGTH</u>	<u>ADDRESS</u>	<u>STREET</u>	<u>CROSS STREET</u>	<u>ACTIVITY</u>	<u>INSPECTED BY</u>	<u>REPEAT</u>
459-024	459-019	08/09/2018	167.00		CURTIS DR	HAYNE BL	SMOKE	SWBNET,	1.00
459-025	459-024	08/09/2018	49.00		CURTIS DR	HAYNE BL	SMOKE	SWBNET,	1.00
459-026	459-025	08/09/2018	49.00		CURTIS DR	HAYNE BL	SMOKE	SWBNET,	1.00
459-027	459-026	08/09/2018	385.00		CURTIS DR	HAYNE BL	SMOKE	SWBNET,	1.00
459-028	459-018	08/09/2018	380.00		WALES	TARPON	SMOKE	SWBNET,	1.00
459-029	459-028	08/09/2018	251.00		TARPON	HAYNE BL	SMOKE	SWBNET,	1.00
459-030	459-029	08/10/2018	255.00		TARPON	HAYNE BL	SMOKE	SWBNET,	1.00
459-031	459-028	08/10/2018	235.00		WALES	REDFISH	SMOKE	SWBNET,	1.00
459-032	459-031	08/10/2018	323.00		REDFISH	HAYNE BL	SMOKE	SWBNET,	1.00
459-033	459-032	08/10/2018	323.00		REDFISH	HAYNE BL	SMOKE	SWBNET,	1.00
459-034	459-033	08/10/2018	176.00		HAYNE BL	TARPON	SMOKE	SWBNET,	1.00
459-035	459-033	08/10/2018	234.00		HAYNE BL	MULLET	SMOKE	SWBNET,	1.00
459-036	459-035	08/10/2018	190.00		HAYNE BL	DANUBE RD	SMOKE	SWBNET,	1.00
459-037	459-031	08/10/2018	235.00		WALES	MULLET	SMOKE	SWBNET,	1.00
459-038	459-037	08/10/2018	251.00		MULLET	HAYNE BL	SMOKE	SWBNET,	1.00
459-039	459-038	08/13/2018	253.00		MULLET	HAYNE BL	SMOKE	SWBNET,	1.00
459-040	459-001	08/13/2018	250.00		MORRISON RD	NEWCASTLE	SMOKE	SWBNET,	1.00
459-041	459-040	08/13/2018	69.00		MORRISON RD	NEWCASTLE	SMOKE	SWBNET,	1.00
459-042	459-041	08/13/2018	128.00		MORRISON RD	LAKE KENILWORTH	SMOKE	SWBNET,	1.00
459-043	459-042	08/13/2018	269.00		MORRISON RD	LAKE KENILWORTH	SMOKE	SWBNET,	1.00
459-044	459-041	08/13/2018	286.00		MORRISON RD	MARTIN DR	SMOKE	SWBNET,	1.00
459-045	459-044	08/13/2018	303.00		MORRISON RD	MARTIN DR	SMOKE	SWBNET,	1.00
459-046	459-045	08/13/2018	273.00		MORRISON RD	MARTIN DR	SMOKE	SWBNET,	1.00
459-047	459-046	08/13/2018	268.00		MORRISON RD	MARTIN DR	SMOKE	SWBNET,	1.00
459-048	459-040	08/13/2018	230.00		NEWCASTLE	DORCHESTER	SMOKE	SWBNET,	1.00
459-049	459-048	08/13/2018	244.00		NEWCASTLE	DORCHESTER	SMOKE	SWBNET,	1.00
459-050	459-049	08/13/2018	270.00		DORCHESTER	THAMES	SMOKE	SWBNET,	1.00
459-051	459-050	08/13/2018	233.00		THAMES	BAMBERRY	SMOKE	SWBNET,	1.00
459-052	459-051	08/13/2018	190.00		BAMBERRY	DUNDEE	SMOKE	SWBNET,	1.00
459-053	459-052	08/13/2018	247.00		BAMBERRY	DUNDEE	SMOKE	SWBNET,	1.00

<u>STRUCT 1</u>	<u>STRUCT 2</u>	<u>INSP DATE</u>	<u>LENGTH</u>	<u>ADDRESS</u>	<u>STREET</u>	<u>CROSS STREET</u>	<u>ACTIVITY</u>	<u>INSPECTED BY</u>	<u>REPEAT</u>
459-054	459-053	08/13/2018	270.00		DUNDEE	DORCHESTER	SMOKE	SWBNET,	1.00
459-055	459-053	08/13/2018	282.00		BAMBERRY	PERTH	SMOKE	SWBNET,	1.00
459-056	459-055	08/13/2018	267.00		PERTH	DORCHESTER	SMOKE	SWBNET,	1.00
459-057	459-055	08/09/2018	197.00		BAMBERRY	MARTIN DR	SMOKE	SWBNET,	1.00
459-058	459-050	08/09/2018	152.00		DORCHESTER	DUNDEE	SMOKE	SWBNET,	1.00
459-059	459-058	08/09/2018	105.00		DORCHESTER	DUNDEE	SMOKE	SWBNET,	1.00
459-060	459-059	08/10/2018	203.00		DORCHESTER	DUNDEE	SMOKE	SWBNET,	1.00
459-061	459-060	08/10/2018	145.00		DORCHESTER	PERTH	SMOKE	SWBNET,	1.00
459-062	459-061	08/10/2018	441.00		DORCHESTER	MARTIN DR	SMOKE	SWBNET,	1.00
459-063	459-062	08/10/2018	423.00		MARTIN DR	BAMBERRY	SMOKE	SWBNET,	1.00
459-064	459-063	08/10/2018	244.00		MARTIN DR	MORRISON RD	SMOKE	SWBNET,	1.00
459-065	459-064	08/10/2018	396.00		MORRISON RD	SHEFFIELD	SMOKE	SWBNET,	1.00
459-066	459-065	08/10/2018	395.00		MORRISON RD	SHEFFIELD	SMOKE	SWBNET,	1.00
459-067	459-063	08/10/2018	397.00		BAMBERRY	SHEFFIELD	SMOKE	SWBNET,	1.00
459-068	459-067	08/10/2018	394.00		BAMBERRY	SHEFFIELD	SMOKE	SWBNET,	1.00
459-069	459-062	08/10/2018	280.00		DORCHESTER	CANTERBURY	SMOKE	SWBNET,	1.00
459-070	459-069	08/10/2018	276.00		CANTERBURY	BAMBERRY	SMOKE	SWBNET,	1.00
459-071	459-069	08/10/2018	152.00		DORCHESTER	SHEFFIELD	SMOKE	SWBNET,	1.00
459-072	459-071	08/10/2018	387.00		DORCHESTER	SHEFFIELD	SMOKE	SWBNET,	1.00
459-073	459-062	08/10/2018	251.00		MARTIN DR	COVENTRY	SMOKE	SWBNET,	1.00
459-074	459-073	08/10/2018	227.00		COVENTRY	SHEFFIELD	SMOKE	SWBNET,	1.00
459-075	459-074	08/13/2018	240.00		COVENTRY	SHEFFIELD	SMOKE	SWBNET,	1.00
459-076	459-075	08/13/2018	84.00		COVENTRY	SHEFFIELD	SMOKE	SWBNET,	1.00
459-077	459-076	08/13/2018	400.00		COVENTRY	SHEFFIELD	SMOKE	SWBNET,	1.00
459-078	459-077	08/13/2018	96.00		COVENTRY	SHEFFIELD	SMOKE	SWBNET,	1.00
459-079	459-078	08/13/2018	228.00		SHEFFIELD	MANCHESTER	SMOKE	SWBNET,	1.00
459-080	459-079	08/13/2018	81.00		SHEFFIELD	MANCHESTER	SMOKE	SWBNET,	1.00
459-081	459-078	08/13/2018	255.00		SHEFFIELD	DORCHESTER	SMOKE	SWBNET,	1.00
459-082	459-081	08/13/2018	302.00		SHEFFIELD	MORRISON RD	SMOKE	SWBNET,	1.00
459-083	459-073	08/13/2018	269.00		MARTIN DR	MANCHESTER	SMOKE	SWBNET,	1.00

<u>STRUCT 1</u>	<u>STRUCT 2</u>	<u>INSP DATE</u>	<u>LENGTH</u>	<u>ADDRESS</u>	<u>STREET</u>	<u>CROSS STREET</u>	<u>ACTIVITY</u>	<u>INSPECTED BY</u>	<u>REPEAT</u>
459-084	459-083	08/13/2018	299.00		MANCHESTER	SHEFFIELD	SMOKE	SWBNET,	1.00
459-085	459-084	08/13/2018	310.00		MANCHESTER	SHEFFIELD	SMOKE	SWBNET,	1.00
459-087	459-083	08/13/2018	268.00		MARTIN DR	CURRAN BL	SMOKE	SWBNET,	1.00
459-088	459-087	08/13/2018	287.00		CURRAN BL	REDFISH	SMOKE	SWBNET,	1.00
459-089	459-088	08/06/2018	286.00		CURRAN BL	REDFISH	SMOKE	SWBNET,	1.00
459-090	459-089	08/06/2018	286.00		REDFISH	WALES	SMOKE	SWBNET,	1.00
459-091	459-089	08/06/2018	123.00		CURRAN BL	MULLET	SMOKE	SWBNET,	1.00
459-092	459-091	08/06/2018	130.00		CURRAN BL	MULLET	SMOKE	SWBNET,	1.00
459-093	459-092	08/06/2018	182.00		CURRAN BL	DANUBE RD	SMOKE	SWBNET,	1.00
459-095	459-094	08/06/2018	308.00		MULLET	WALES	SMOKE	SWBNET,	1.00
459-096	459-049	08/06/2018	251.00		NEWCASTLE	COVENTRY	SMOKE	SWBNET,	1.00
459-097	459-096	08/06/2018	280.00		COVENTRY	MARTIN DR	SMOKE	SWBNET,	1.00
459-098	459-097	08/06/2018	151.00		COVENTRY	MARTIN DR	SMOKE	SWBNET,	1.00
459-099	459-098	08/06/2018	101.00		COVENTRY	MARTIN DR	SMOKE	SWBNET,	1.00
459-100	459-099	08/06/2018	130.00		COVENTRY	MARTIN DR	SMOKE	SWBNET,	1.00
459-101	459-100	08/06/2018	320.00		COVENTRY	MARTIN DR	SMOKE	SWBNET,	1.00
459-102	459-101	08/06/2018	215.00		COVENTRY	MARTIN DR	SMOKE	SWBNET,	1.00
459-103	459-096	08/06/2018	271.00		NEWCASTLE	MANCHESTER	SMOKE	SWBNET,	1.00
459-104	459-103	08/06/2018	168.00		MANCHESTER	MARTIN DR	SMOKE	SWBNET,	1.00
459-105	459-104	08/06/2018	138.00		MANCHESTER	MARTIN DR	SMOKE	SWBNET,	1.00
459-106	459-105	08/06/2018	150.00		MANCHESTER	MARTIN DR	SMOKE	SWBNET,	1.00
459-107	459-106	08/06/2018	130.00		MANCHESTER	MARTIN DR	SMOKE	SWBNET,	1.00
459-108	459-107	08/06/2018	310.00		MANCHESTER	MARTIN DR	SMOKE	SWBNET,	1.00
459-109	459-108	08/06/2018	300.00		MANCHESTER	MARTIN DR	SMOKE	SWBNET,	1.00
459-110	459-103	08/06/2018	269.00		NEWCASTLE	CURRAN BL	SMOKE	SWBNET,	1.00
459-112	459-111	08/06/2018	170.00		NEWCASTLE	WALES	SMOKE	SWBNET,	1.00
459-113	459-110	08/06/2018	147.00		CURRAN BL	MASEFIELD	SMOKE	SWBNET,	1.00
459-114	459-113	08/06/2018	135.00		CURRAN BL	MASEFIELD	SMOKE	SWBNET,	1.00
459-115	459-114	08/06/2018	246.00		MASEFIELD	WALES	SMOKE	SWBNET,	1.00
459-116	459-115	08/06/2018	201.00		MASEFIELD	WALES	SMOKE	SWBNET,	1.00

<u>STRUCT 1</u>	<u>STRUCT 2</u>	<u>INSP DATE</u>	<u>LENGTH</u>	<u>ADDRESS</u>	<u>STREET</u>	<u>CROSS STREET</u>	<u>ACTIVITY</u>	<u>INSPECTED BY</u>	<u>REPEAT</u>
459-117	459-114	08/06/2018	183.00		CURRAN BL	EXETER	SMOKE	SWBNET,	1.00
459-118	459-117	08/06/2018	116.00		CURRAN BL	EXETER	SMOKE	SWBNET,	1.00
459-119	459-118	08/06/2018	145.00		EXETER	WALES	SMOKE	SWBNET,	1.00
459-120	459-119	08/06/2018	224.00		EXETER	WALES	SMOKE	SWBNET,	1.00
459-121	459-118	08/06/2018	291.00		CURRAN BL	MARTIN DR	SMOKE	SWBNET,	1.00
459-122	459-121	08/06/2018	290.00		CURRAN BL	MARTIN DR	SMOKE	SWBNET,	1.00
459-123	460-088	08/06/2018	45.00		MARTIN DR	MORRISON RD	SMOKE	SWBNET,	1.00
459-124	459-011	08/06/2018	90.00		HAYNE BL	LAMB RD	SMOKE	SWBNET,	1.00
459-125	459-124	08/06/2018	250.00		HAYNE BL	CURTIS DR	SMOKE	SWBNET,	1.00
459-126	459-125	08/06/2018	345.00		HAYNE BL	CURTIS DR	SMOKE	SWBNET,	1.00
459-127	459-126	08/06/2018	335.00		HAYNE BL	CURTIS DR	SMOKE	SWBNET,	1.00
459-128	459-019	08/08/2018	450.00		MARTIN DR	HAYNE BL	SMOKE	SWBNET,	1.00
459-129	459-128	08/08/2018	140.00		MARTIN DR	HAYNE BL	SMOKE	SWBNET,	1.00
460-002	460-001	08/06/2018	50.00		DWYER RD	WESTLAKE DR	SMOKE	SWBNET,	1.00
460-005	460-002	08/08/2018	315.00		WESTLAKE DR	HARBOURVIEW DR	SMOKE	SWBNET,	1.00
460-006	460-005	08/06/2018	30.00		WESTLAKE DR	HARBOURVIEW DR	SMOKE	SWBNET,	1.00
460-007	460-006	08/06/2018	90.00		WESTLAKE DR	DWYER RD	SMOKE	SWBNET,	1.00
460-008	460-005	08/06/2018	218.00		WESTLAKE DR	HARBOURVIEW DR	SMOKE	SWBNET,	1.00
460-011	460-008	08/18/2018	243.00		WESTLAKE DR	HARBOURVIEW DR	SMOKE	SWBNET,	1.00
460-012	460-011	08/06/2018	248.00		WESTLAKE DR	BAYOUIVIEW CT	SMOKE	SWBNET,	1.00
460-015	460-012	08/08/2018	323.00		WESTLAKE DR	BASINVIEW DR	SMOKE	SWBNET,	1.00
460-016	460-012	08/06/2018	134.00		BAYOUIVIEW CT	WESTLAKE DR	SMOKE	SWBNET,	1.00
460-019	460-016	08/08/2018	85.00		BAYOUIVIEW CT	WESTLAKE DR	SMOKE	SWBNET,	1.00
460-021	460-019	08/08/2018	81.00		BAYOUIVIEW CT	WESTLAKE DR	SMOKE	SWBNET,	1.00
460-024	460-021	08/08/2018	108.00		BAYOUIVIEW CT	WESTLAKE DR	SMOKE	SWBNET,	1.00
460-025	460-008	08/08/2018	18.00		HARBOURVIEW DR	WESTLAKE DR	SMOKE	SWBNET,	1.00
460-027	460-025	08/08/2018	226.00		HARBOURVIEW DR	WESTLAKE DR	SMOKE	SWBNET,	1.00
460-030	460-027	08/08/2018	242.00		HARBOURVIEW DR	LAKEVIEW CT	SMOKE	SWBNET,	1.00
460-033	460-030	08/09/2018	237.00		HARBOURVIEW DR	LAKEVIEW CT	SMOKE	SWBNET,	1.00
460-034	460-033	08/08/2018	158.00		LAKEVIEW CT	HARBOURVIEW DR	SMOKE	SWBNET,	1.00



<u>STRUCT 1</u>	<u>STRUCT 2</u>	<u>INSP DATE</u>	<u>LENGTH</u>	<u>ADDRESS</u>	<u>STREET</u>	<u>CROSS STREET</u>	<u>ACTIVITY</u>	<u>INSPECTED BY</u>	<u>REPEAT</u>
460-037	460-034	08/09/2018	161.00		LAKEVIEW CT	HARBOURVIEW DR	SMOKE	SWBNET,	1.00
460-040	460-037	08/09/2018	160.00		LAKEVIEW CT	HARBOURVIEW DR	SMOKE	SWBNET,	1.00
460-042	460-040	08/09/2018	167.00		LAKEVIEW CT	HARBOURVIEW DR	SMOKE	SWBNET,	1.00
460-044	460-042	08/09/2018	118.00		LAKEVIEW CT	HARBOURVIEW DR	SMOKE	SWBNET,	1.00
460-046	460-033	08/09/2018	250.00		HARBOURVIEW DR	BASINVIEW DR	SMOKE	SWBNET,	1.00
460-048	460-046	08/09/2018	210.00		BASINVIEW DR	HARBOURVIEW DR	SMOKE	SWBNET,	1.00
460-051	460-048	08/08/2018	205.00		BASINVIEW DR	HARBOURVIEW DR	SMOKE	SWBNET,	1.00
460-057	460-054	08/09/2018	213.00		BASINVIEW DR	WESTLAKE DR	SMOKE	SWBNET,	1.00
460-058	460-057	08/08/2018	212.00		BASINVIEW DR	WESTLAKE DR	SMOKE	SWBNET,	1.00
460-059	460-058	08/08/2018	120.00		BASINVIEW DR	WESTLAKE DR	SMOKE	SWBNET,	1.00
460-060	460-059	08/08/2018	49.00		BASINVIEW DR	WESTLAKE DR	SMOKE	SWBNET,	1.00
460-061	460-060	08/08/2018	114.00		BASINVIEW DR	WESTLAKE DR	SMOKE	SWBNET,	1.00
460-062	460-046	08/08/2018	258.00		BASINVIEW DR	COVEVIEW CT	SMOKE	SWBNET,	1.00
460-063	460-062	08/08/2018	200.00		BASINVIEW DR	DWYER RD	SMOKE	SWBNET,	1.00
460-064	460-063	08/08/2018	409.00		DWYER RD	WESTLAKE DR	SMOKE	SWBNET,	1.00
460-065	460-064	08/08/2018	400.00		DWYER RD	WESTLAKE DR	SMOKE	SWBNET,	1.00
460-066	460-065	08/08/2018	120.00		DWYER RD	WESTLAKE DR	SMOKE	SWBNET,	1.00
460-072	460-062	10/29/2018	347.00		COVEVIEW DR	BASINVIEW DR	SMOKE	SWBNET,	1.00
460-079	460-072	10/29/2018	349.00		COVEVIEW DR	BASINVIEW DR	SMOKE	SWBNET,	1.00
460-080	460-079	10/26/2018	105.00		COVEVIEW DR	BASINVIEW DR	SMOKE	SWBNET,	1.00
460-081	459-043	10/26/2018	400.00		LAKE KENILWORTH	I-10	SMOKE	SWBNET,	1.00
460-082	460-081	10/26/2018	304.00		LAKE KENILWORTH	MARTIN DR	SMOKE	SWBNET,	1.00
460-083	460-082	10/26/2018	352.00		LAKE KENILWORTH	MARTIN DR	SMOKE	SWBNET,	1.00
460-085	460-084	10/26/2018	195.00		MARTIN DR	LAKE KENILWORTH	SMOKE	SWBNET,	1.00
460-086	460-084	10/26/2018	60.00		LAKE KENILWORTH	MARTIN DR	SMOKE	SWBNET,	1.00
460-087	460-086	10/26/2018	295.00		MARTIN DR	LAKE KENILWORTH	SMOKE	SWBNET,	1.00
460-088	460-087	10/26/2018	275.00		MARTIN DR	LAKE KENILWORTH	SMOKE	SWBNET,	1.00
460-093	460-086	10/26/2018	63.00		LAKE KENILWORTH	MARTIN DR	SMOKE	SWBNET,	1.00
460-094	460-093	10/26/2018	332.00		MARTIN DR	LAKE KENILWORTH	SMOKE	SWBNET,	1.00
460-095	460-094	10/26/2018	165.00		LAKE KENILWORTH	MARTIN DR	SMOKE	SWBNET,	1.00

<u>STRUCT 1</u>	<u>STRUCT 2</u>	<u>INSP DATE</u>	<u>LENGTH</u>	<u>ADDRESS</u>	<u>STREET</u>	<u>CROSS STREET</u>	<u>ACTIVITY</u>	<u>INSPECTED BY</u>	<u>REPEAT</u>
460-096	460-093	10/26/2018	45.00		MARTIN DR	LAKE KENILWORTH	SMOKE	SWBNET,	1.00
460-097	460-096	10/26/2018	160.00		LAKE KENILWORTH	MARTIN DR	SMOKE	SWBNET,	1.00
460-098	460-096	10/29/2018	80.00		MARTIN DR	LAKE KENILWORTH	SMOKE	SWBNET,	1.00
460-099	460-098	10/29/2018	195.00		MARTIN DR	LAKE KENILWORTH	SMOKE	SWBNET,	1.00
460-100	460-099	10/24/2018	200.00		LAKE KENILWORTH	I-10 SERVICE RD	SMOKE	SWBNET,	1.00
460-101	460-100	10/24/2018	90.00		LAKE KENILWORTH	I-10 SERVICE RD	SMOKE	SWBNET,	1.00
460-102	460-101	10/29/2018	112.00		LAKE KENILWORTH	I-10 SERVICE RD	SMOKE	SWBNET,	1.00
460-103	460-102	10/29/2018	112.00		LAKE KENILWORTH	I-10 SERVICE RD	SMOKE	SWBNET,	1.00
460-104	460-103	10/29/2018	260.00		LAKE KENILWORTH	I-10 SERVICE RD	SMOKE	SWBNET,	1.00
460-105	460-104	10/29/2018	140.00		LAKE KENILWORTH	I-10 SERVICE RD	SMOKE	SWBNET,	1.00
460-106	460-102	10/29/2018	40.00		LAKE KENILWORTH	I-10 SERVICE RD	SMOKE	SWBNET,	1.00
460-107	460-106	10/29/2018	70.00		LAKE KENILWORTH	I-10 SERVICE RD	SMOKE	SWBNET,	1.00
460-108	460-107	10/29/2018	173.00		LAKE KENILWORTH	I-10 SERVICE RD	SMOKE	SWBNET,	1.00
460-109	460-108	10/29/2018	163.00		LAKE KENILWORTH	I-10 SERVICE RD	SMOKE	SWBNET,	1.00
460-110	460-109	10/29/2018	85.00		LAKE KENILWORTH	I-10 SERVICE RD	SMOKE	SWBNET,	1.00
460-111	460-110	10/29/2018	195.00		LAKE KENILWORTH	I-10 SERVICE RD	SMOKE	SWBNET,	1.00
461-002	461-001	10/29/2018	119.00		MORRISON RD	LAKE WILLOW DR	SMOKE	SWBNET,	1.00
461-003	461-002	10/29/2018	205.00		MORRISON RD	THORNLEY DR	SMOKE	SWBNET,	1.00
461-004	461-003	10/20/2018	208.00		MORRISON RD	THORNLEY DR	SMOKE	SWBNET,	1.00
461-005	461-004	10/30/2018	300.00		MORRISON RD	COLONY CT	SMOKE	SWBNET,	1.00
461-006	461-002	10/30/2018	185.00		MORRISON RD	LAKE WILLOW DR	SMOKE	SWBNET,	1.00
461-009	461-001	10/30/2018	245.00		MORRISON RD	EBBTIDE DR	SMOKE	SWBNET,	1.00
461-010	461-009	10/30/2018	125.00		MORRISON RD	MALVERN DR	SMOKE	SWBNET,	1.00
461-011	461-010	10/30/2018	153.00		MORRISON RD	MALVERN DR	SMOKE	SWBNET,	1.00
461-012	461-011	10/30/2018	379.00		MALVERN DR	ABERDEEN RD	SMOKE	SWBNET,	1.00
461-013	461-012	10/30/2018	377.00		MALVERN DR	ABERDEEN RD	SMOKE	SWBNET,	1.00
461-014	461-013	10/30/2018	260.00		ABERDEEN RD	CROWDER BL	SMOKE	SWBNET,	1.00
461-015	461-013	10/30/2018	259.00		MALVERN DR	LOMOND RD	SMOKE	SWBNET,	1.00
461-016	461-015	10/30/2018	215.00		MALVERN DR	CURRAN BL	SMOKE	SWBNET,	1.00
461-017	461-015	10/30/2018	257.00		LOMOND RD	CROWDER BL	SMOKE	SWBNET,	1.00

<u>STRUCT 1</u>	<u>STRUCT 2</u>	<u>INSP DATE</u>	<u>LENGTH</u>	<u>ADDRESS</u>	<u>STREET</u>	<u>CROSS STREET</u>	<u>ACTIVITY</u>	<u>INSPECTED BY</u>	<u>REPEAT</u>
461-018	461-011	10/30/2018	220.00		MORRISON RD	CROWDER BL	SMOKE	SWBNET,	1.00
461-019	461-001	10/30/2018	270.00		MORRISON RD	PRIMROSE DR	SMOKE	SWBNET,	1.00
461-020	461-019	10/30/2018	225.00		PRIMROSE DR	CYNTHIA DR	SMOKE	SWBNET,	1.00
461-021	461-020	10/30/2018	265.00		CYNTHIA DR	WOODBINE DR	SMOKE	SWBNET,	1.00
461-022	461-021	10/31/2018	335.00		WOODBINE DR	CURRAN BL	SMOKE	SWBNET,	1.00
461-023	461-022	10/30/2018	305.00		WOODBINE DR	CURRAN BL	SMOKE	SWBNET,	1.00
461-024	461-023	10/31/2018	341.00		WOODBINE DR	CURRAN BL	SMOKE	SWBNET,	1.00
461-025	461-020	10/31/2018	112.00		PRIMROSE DR	CURRAN BL	SMOKE	SWBNET,	1.00
461-026	461-025	10/31/2018	315.00		PRIMROSE DR	CURRAN BL	SMOKE	SWBNET,	1.00
461-027	461-026	10/31/2018	320.00		PRIMROSE DR	CURRAN BL	SMOKE	SWBNET,	1.00
461-028	461-027	10/31/2018	300.00		PRIMROSE DR	CURRAN BL	SMOKE	SWBNET,	1.00
461-029	461-028	10/31/2018	258.00		CURRAN BL	WOODBINE DR	SMOKE	SWBNET,	1.00
461-030	461-029	10/31/2018	277.00		WOODBINE DR	WALES	SMOKE	SWBNET,	1.00
461-031	461-030	10/31/2018	285.00		WOODBINE DR	WALES	SMOKE	SWBNET,	1.00
461-032	461-029	10/31/2018	249.00		CURRAN BL	EBBTIDE DR	SMOKE	SWBNET,	1.00
461-033	461-032	10/31/2018	200.00		EBBTIDE DR	CURRAN BL	SMOKE	SWBNET,	1.00
461-034	461-033	11/02/2018	355.00		EBBTIDE DR	CURRAN BL	SMOKE	SWBNET,	1.00
461-035	461-032	11/02/2018	235.00		CURRAN BL	MALVERN DR	SMOKE	SWBNET,	1.00
461-036	461-035	11/02/2018	243.00		CURRAN BL	DRIFTWOOD DR	SMOKE	SWBNET,	1.00
461-036	461-037	11/02/2018	135.00		CURRAN BL	DRIFTWOOD DR	SMOKE	SWBNET,	1.00
461-037	477-107	11/02/2018	330.00		CURRAN BL	DRIFTWOOD DR	SMOKE	SWBNET,	1.00
461-038	461-036	11/02/2018	100.00		DRIFTWOOD DR	BEACH DR	SMOKE	SWBNET,	1.00
461-039	461-038	11/02/2018	36.00		DRIFTWOOD DR	BEACH DR	SMOKE	SWBNET,	1.00
461-040	461-039	11/02/2018	166.00		DRIFTWOOD DR	BEACH DR	SMOKE	SWBNET,	1.00
461-041	461-032	11/02/2018	246.00		EBBTIDE DR	DRIFTWOOD DR	SMOKE	SWBNET,	1.00
461-042	461-041	11/02/2018	242.00		DRIFTWOOD DR	BEACH DR	SMOKE	SWBNET,	1.00
461-043	461-042	11/02/2018	245.00		BEACH DR	WALES	SMOKE	SWBNET,	1.00
461-044	461-041	11/02/2018	369.00		EBBTIDE DR	WALES	SMOKE	SWBNET,	1.00
461-045	461-044	11/02/2018	118.00		WALES	EBBTIDE DR	SMOKE	SWBNET,	1.00
461-046	461-044	11/02/2018	184.00		EBBTIDE DR	WALES	SMOKE	SWBNET,	1.00

<u>STRUCT 1</u>	<u>STRUCT 2</u>	<u>INSP DATE</u>	<u>LENGTH</u>	<u>ADDRESS</u>	<u>STREET</u>	<u>CROSS STREET</u>	<u>ACTIVITY</u>	<u>INSPECTED BY</u>	<u>REPEAT</u>
461-047	461-044	11/02/2018	340.00		WALES	EDGELAKE CT	SMOKE	SWBNET,	1.00
461-048	461-028	11/02/2018	275.00		PRIMROSE DR	WALES	SMOKE	SWBNET,	1.00
461-049	461-048	11/02/2018	344.00		PRIMROSE DR	WALES	SMOKE	SWBNET,	1.00
461-050	461-049	11/02/2018	176.00		WALES	WOODBINE DR	SMOKE	SWBNET,	1.00
461-051	461-028	11/02/2018	256.00		CURRAN BL	LIGUSTRUM DR	SMOKE	SWBNET,	1.00
461-052	461-051	11/02/2018	275.00		LIGUSTRUM DR	WALES	SMOKE	SWBNET,	1.00
461-053	461-052	11/02/2018	279.00		LIGUSTRUM DR	WALES	SMOKE	SWBNET,	1.00
461-054	461-009	11/05/2018	340.00		EBBTIDE DR	MORRISON RD	SMOKE	SWBNET,	1.00
461-055	461-054	11/05/2018	320.00		EBBTIDE DR	MORRISON RD	SMOKE	SWBNET,	1.00
461-056	461-019	11/05/2018	190.00		MORRISON RD	LIGUSTRUM DR	SMOKE	SWBNET,	1.00
461-058	461-057	11/05/2018	170.00		LIGUSTRUM DR	CURRAN BL	SMOKE	SWBNET,	1.00
461-059	461-058	11/05/2018	305.00		LIGUSTRUM DR	CURRAN BL	SMOKE	SWBNET,	1.00
461-060	461-059	11/05/2018	375.00		LIGUSTRUM DR	CURRAN BL	SMOKE	SWBNET,	1.00
461-061	461-060	11/05/2018	376.00		LIGUSTRUM DR	CURRAN BL	SMOKE	SWBNET,	1.00
461-062	461-057	11/05/2018	260.00		MORRISON RD	DOGWOOD DR	SMOKE	SWBNET,	1.00
461-063	461-062	11/05/2018	171.00		DOGWOOD DR	CURRAN BL	SMOKE	SWBNET,	1.00
461-064	461-063	10/26/2018	303.00		DOGWOOD DR	CURRAN BL	SMOKE	SWBNET,	1.00
461-065	461-064	10/26/2018	377.00		DOGWOOD DR	CURRAN BL	SMOKE	SWBNET,	1.00
461-066	461-065	10/26/2018	375.00		DOGWOOD DR	CURRAN BL	SMOKE	SWBNET,	1.00
461-067	461-062	10/26/2018	105.00		MORRISON RD	EDWARD	SMOKE	SWBNET,	1.00
461-069	461-068	10/26/2018	183.00		EDWARD	CURRAN BL	SMOKE	SWBNET,	1.00
461-070	461-069	10/26/2018	303.00		EDWARD	CURRAN BL	SMOKE	SWBNET,	1.00
461-072	461-071	10/26/2018	375.00		EDWARD	CURRAN BL	SMOKE	SWBNET,	1.00
461-073	461-068	10/26/2018	235.00		MORRISON RD	MAYO RD	SMOKE	SWBNET,	1.00
461-074	461-073	10/26/2018	93.00		MAYO RD	MORRISON RD	SMOKE	SWBNET,	1.00
461-075	461-074	10/26/2018	40.00		MAYO RD	MORRISON RD	SMOKE	SWBNET,	1.00
461-076	461-075	10/29/2018	160.00		MORRISON RD	MAYO RD	SMOKE	SWBNET,	1.00
461-077	461-076	10/29/2018	193.00		MORRISON RD	MAYO RD	SMOKE	SWBNET,	1.00
461-078	461-075	10/29/2018	269.00		MORRISON RD	COVE DR	SMOKE	SWBNET,	1.00
461-079	461-078	10/29/2018	350.00		MORRISON RD	COVE DR	SMOKE	SWBNET,	1.00

<u>STRUCT 1</u>	<u>STRUCT 2</u>	<u>INSP DATE</u>	<u>LENGTH</u>	<u>ADDRESS</u>	<u>STREET</u>	<u>CROSS STREET</u>	<u>ACTIVITY</u>	<u>INSPECTED BY</u>	<u>REPEAT</u>
461-079	461-080	10/29/2018	230.00		MORRISON RD	MAYO RD	SMOKE	SWBNET,	1.00
461-080	461-081	10/29/2018	238.00		MORRISON RD	MAYO RD	SMOKE	SWBNET,	1.00
461-081	461-082	10/29/2018	230.00		MORRISON RD	MAYO RD	SMOKE	SWBNET,	1.00
461-082	462-006	10/29/2018	265.00		COVE DR	MORRISON RD	SMOKE	SWBNET,	1.00
461-083	461-073	10/29/2018	360.00		MAYO RD	CURRAN BL	SMOKE	SWBNET,	1.00
461-084	461-083	10/29/2018	151.00		MAYO RD	CURRAN BL	SMOKE	SWBNET,	1.00
461-085	461-084	10/29/2018	300.00		MAYO RD	CURRAN BL	SMOKE	SWBNET,	1.00
461-086	461-085	10/29/2018	150.00		MAYO RD	CURRAN BL	SMOKE	SWBNET,	1.00
461-087	461-086	10/29/2018	283.00		MAYO RD	CURRAN BL	SMOKE	SWBNET,	1.00
461-088	461-073	10/29/2018	105.00		MORRISON RD	MAYO RD	SMOKE	SWBNET,	1.00
461-089	461-088	10/29/2018	172.00		MAYO RD	CURRAN BL	SMOKE	SWBNET,	1.00
461-090	461-089	10/30/2018	256.00		MAYO RD	CURRAN BL	SMOKE	SWBNET,	1.00
461-091	461-090	10/30/2018	206.00		MAYO RD	CURRAN BL	SMOKE	SWBNET,	1.00
461-092	461-091	10/30/2018	382.00		MAYO RD	CURRAN BL	SMOKE	SWBNET,	1.00
461-093	461-092	10/30/2018	277.00		MAYO RD	CURRAN BL	SMOKE	SWBNET,	1.00
461-094	461-093	10/30/2018	25.00		MAYO RD	CURRAN BL	SMOKE	SWBNET,	1.00
461-095	461-094	10/30/2018	255.00		MAYO RD	WALES	SMOKE	SWBNET,	1.00
461-096	461-095	10/30/2018	245.00		MAYO RD	WALES	SMOKE	SWBNET,	1.00
461-097	461-094	10/30/2018	230.00		CURRAN BL	DOYLE CT	SMOKE	SWBNET,	1.00
461-098	461-097	10/30/2018	433.00		DOYLE CT	CURRAN BL	SMOKE	SWBNET,	1.00
461-099	461-097	10/30/2018	260.00		CURRAN BL	DUKE CT	SMOKE	SWBNET,	1.00
461-100	461-099	10/30/2018	405.00		DUKE CT	CURRAN BL	SMOKE	SWBNET,	1.00
461-101	461-093	10/30/2018	312.00		MAYO RD	WALES	SMOKE	SWBNET,	1.00
461-102	461-101	10/30/2018	295.00		MAYO RD	WALES	SMOKE	SWBNET,	1.00
461-103	461-102	10/30/2018	300.00		MAYO RD	HAYNE BL	SMOKE	SWBNET,	1.00
461-104	461-103	10/30/2018	350.00		MAYO RD	HAYNE BL	SMOKE	SWBNET,	1.00
461-105	461-192	11/05/2018	135.00		HAYNE BL	MAYO RD	SMOKE	SWBNET,	1.00
461-106	461-104	10/30/2018	329.00		HAYNE BL	EDWARD	SMOKE	SWBNET,	1.00
461-107	461-106	10/30/2018	315.00		HAYNE BL	CASTLELAKE DR	SMOKE	SWBNET,	1.00
461-108	461-107	10/30/2018	337.00		HAYNE BL	CASTLELAKE DR	SMOKE	SWBNET,	1.00

<u>STRUCT 1</u>	<u>STRUCT 2</u>	<u>INSP DATE</u>	<u>LENGTH</u>	<u>ADDRESS</u>	<u>STREET</u>	<u>CROSS STREET</u>	<u>ACTIVITY</u>	<u>INSPECTED BY</u>	<u>REPEAT</u>
461-109	461-108	10/31/2018	255.00		HAYNE BL	CASTLELAKE DR	SMOKE	SWBNET,	1.00
461-110	461-102	10/30/2018	253.00		WALES	EDWARD	SMOKE	SWBNET,	1.00
461-111	461-110	10/31/2018	300.00		EDWARD	HAYNE BL	SMOKE	SWBNET,	1.00
461-112	461-111	10/31/2018	290.00		EDWARD	HAYNE BL	SMOKE	SWBNET,	1.00
461-113	461-110	10/31/2018	50.00		WALES	EDWARD	SMOKE	SWBNET,	1.00
461-114	461-113	10/31/2018	354.00		WALES	CASTLELAKE DR	SMOKE	SWBNET,	1.00
461-115	461-114	10/31/2018	129.00		WALES	LIGUSTRUM DR	SMOKE	SWBNET,	1.00
461-116	461-093	10/31/2018	83.00		CURRAN BL	MAYO RD	SMOKE	SWBNET,	1.00
461-117	461-116	10/31/2018	276.00		MAYO RD	WALES	SMOKE	SWBNET,	1.00
461-118	461-117	10/31/2018	275.00		MAYO RD	WALES	SMOKE	SWBNET,	1.00
461-119	461-116	10/31/2018	238.00		CURRAN BL	EDWARD	SMOKE	SWBNET,	1.00
461-120	461-119	10/31/2018	210.00		EDWARD	WALES	SMOKE	SWBNET,	1.00
461-121	461-120	10/31/2018	215.00		EDWARD	WALES	SMOKE	SWBNET,	1.00
461-123	461-122	10/31/2018	62.00		EDWARD	WALES	SMOKE	SWBNET,	1.00
461-124	461-119	10/31/2018	253.00		CURRAN BL	DOGWOOD DR	SMOKE	SWBNET,	1.00
461-125	461-124	10/31/2018	275.00		DOGWOOD DR	WALES	SMOKE	SWBNET,	1.00
461-126	461-125	10/31/2018	303.00		DOGWOOD DR	WALES	SMOKE	SWBNET,	1.00
461-127	461-126	11/02/2018	150.00		WALES	DOGWOOD DR	SMOKE	SWBNET,	1.00
461-128	461-102	11/02/2018	239.00		WALES	POMPANO	SMOKE	SWBNET,	1.00
461-129	461-128	11/02/2018	324.00		POMPANO	HAYNE BL	SMOKE	SWBNET,	1.00
461-130	461-129	11/02/2018	325.00		POMPANO	HAYNE BL	SMOKE	SWBNET,	1.00
461-131	461-130	11/02/2018	174.00		HAYNE BL	DRUM	SMOKE	SWBNET,	1.00
461-132	461-128	11/02/2018	238.00		WALES	DRUM	SMOKE	SWBNET,	1.00
461-133	461-132	11/02/2018	280.00		DRUM	HAYNE BL	SMOKE	SWBNET,	1.00
461-134	461-133	11/02/2018	283.00		DRUM	HAYNE BL	SMOKE	SWBNET,	1.00
461-135	461-132	11/02/2018	245.00		WALES	FLOUNDER	SMOKE	SWBNET,	1.00
461-136	461-135	11/02/2018	323.00		FLOUNDER	HAYNE BL	SMOKE	SWBNET,	1.00
461-137	461-136	11/02/2018	317.00		FLOUNDER	HAYNE BL	SMOKE	SWBNET,	1.00
461-138	461-137	11/02/2018	139.00		HAYNE BL	DRUM	SMOKE	SWBNET,	1.00
461-139	461-137	11/02/2018	172.00		HAYNE BL	TROUT RD	SMOKE	SWBNET,	1.00

<u>STRUCT 1</u>	<u>STRUCT 2</u>	<u>INSP DATE</u>	<u>LENGTH</u>	<u>ADDRESS</u>	<u>STREET</u>	<u>CROSS STREET</u>	<u>ACTIVITY</u>	<u>INSPECTED BY</u>	<u>REPEAT</u>
461-140	461-135	11/02/2018	238.00		WALES	TROUT RD	SMOKE	SWBNET,	1.00
461-141	461-140	11/02/2018	296.00		TROUT RD	HAYNE BL	SMOKE	SWBNET,	1.00
461-142	461-141	11/02/2018	276.00		TROUT RD	HAYNE BL	SMOKE	SWBNET,	1.00
461-143	461-140	11/02/2018	241.00		WALES	SHEEPHEAD	SMOKE	SWBNET,	1.00
461-144	461-143	10/02/2018	327.00		SHEEPHEAD	HAYNE BL	SMOKE	SWBNET,	1.00
461-145	461-144	11/05/2018	314.00		SHEEPHEAD	HAYNE BL	SMOKE	SWBNET,	1.00
461-146	461-145	11/05/2018	179.00		HAYNE BL	DANUBE RD	SMOKE	SWBNET,	1.00
461-147	461-145	11/05/2018	134.00		HAYNE BL	TROUT RD	SMOKE	SWBNET,	1.00
461-149	461-148	11/05/2018	305.00		DANUBE RD	HAYNE BL	SMOKE	SWBNET,	1.00
461-150	461-149	11/05/2018	258.00		DANUBE RD	HAYNE BL	SMOKE	SWBNET,	1.00
461-151	461-088	11/05/2018	40.00		MORRISON RD	MAYO RD	SMOKE	SWBNET,	1.00
461-152	461-151	11/05/2018	262.00		MORRISON RD	FIELDSTON RD	SMOKE	SWBNET,	1.00
461-153	461-152	11/05/2018	225.00		FIELDSTON RD	CURRAN BL	SMOKE	SWBNET,	1.00
461-154	461-153	11/05/2018	338.00		FIELDSTON RD	CURRAN BL	SMOKE	SWBNET,	1.00
461-155	461-154	11/05/2018	323.00		FIELDSTON RD	CURRAN BL	SMOKE	SWBNET,	1.00
461-156	461-155	11/05/2018	331.00		FIELDSTON RD	CURRAN BL	SMOKE	SWBNET,	1.00
461-157	461-152	11/05/2018	288.00		MORRISON RD	EASTMORE RD	SMOKE	SWBNET,	1.00
461-158	461-157	11/05/2018	244.00		EASTMORE RD	CURRAN BL	SMOKE	SWBNET,	1.00
461-159	461-158	11/05/2018	321.00		EASTMORE RD	CURRAN BL	SMOKE	SWBNET,	1.00
461-160	461-159	11/05/2018	321.00		EASTMORE RD	CURRAN BL	SMOKE	SWBNET,	1.00
461-161	461-160	11/05/2018	337.00		EASTMORE RD	CURRAN BL	SMOKE	SWBNET,	1.00
461-162	461-157	06/03/2019	287.00		MORRISON RD	DALEWOOD RD	SMOKE	SWBNET,	1.00
461-163	461-162	06/03/2019	321.00		DALEWOOD RD	CURRAN BL	SMOKE	SWBNET,	1.00
461-164	461-163	06/03/2019	303.00		DALEWOOD RD	CURRAN BL	SMOKE	SWBNET,	1.00
461-165	461-164	06/03/2019	301.00		DALEWOOD RD	CURRAN BL	SMOKE	SWBNET,	1.00
461-166	461-165	06/03/2019	380.00		DALEWOOD RD	CURRAN BL	SMOKE	SWBNET,	1.00
461-167	461-166	06/03/2019	110.00		CURRAN BL	ALLISON RD	SMOKE	SWBNET,	1.00
461-168	461-167	06/03/2019	245.00		ALLISON RD	WALES	SMOKE	SWBNET,	1.00
461-169	461-168	06/03/2019	245.00		ALLISON RD	WALES	SMOKE	SWBNET,	1.00
461-170	461-166	06/03/2019	141.00		CURRAN BL	BUTTERFIELD	SMOKE	SWBNET,	1.00

<u>STRUCT 1</u>	<u>STRUCT 2</u>	<u>INSP DATE</u>	<u>LENGTH</u>	<u>ADDRESS</u>	<u>STREET</u>	<u>CROSS STREET</u>	<u>ACTIVITY</u>	<u>INSPECTED BY</u>	<u>REPEAT</u>
461-171	461-170	06/03/2019	245.00		BUTTERFIELD	WALES	SMOKE	SWBNET,	1.00
461-172	461-171	06/03/2019	244.00		BUTTERFIELD	WALES	SMOKE	SWBNET,	1.00
461-173	461-170	06/03/2019	175.00		CURRAN BL	CRESTMONT RD	SMOKE	SWBNET,	1.00
461-174	461-162	06/04/2019	255.00		MORRISON RD	CRESTMONT RD	SMOKE	SWBNET,	1.00
461-175	461-174	06/04/2019	169.00		CRESTMONT RD	CURRAN BL	SMOKE	SWBNET,	1.00
461-176	461-175	06/04/2019	374.00		CRESTMONT RD	CURRAN BL	SMOKE	SWBNET,	1.00
461-177	461-176	06/04/2019	378.00		CRESTMONT RD	CURRAN BL	SMOKE	SWBNET,	1.00
461-178	461-177	06/04/2019	310.00		CRESTMONT RD	CURRAN BL	SMOKE	SWBNET,	1.00
461-179	459-037	06/04/2019	248.00		WALES	DANUBE RD	SMOKE	SWBNET,	1.00
461-180	461-179	06/04/2019	40.00		DANUBE RD	HAYNE BL	SMOKE	SWBNET,	1.00
461-181	461-180	06/04/2019	290.00		DANUBE RD	HAYNE BL	SMOKE	SWBNET,	1.00
461-182	461-181	06/04/2019	283.00		DANUBE RD	HAYNE BL	SMOKE	SWBNET,	1.00
461-183	477-111	06/04/2019	309.00		EDGELAKE CT	WALES	SMOKE	SWBNET,	1.00
461-184	461-183	06/04/2019	74.00		EDGELAKE CT	WALES	SMOKE	SWBNET,	1.00
461-185	461-184	06/04/2019	76.00		EDGELAKE CT	WALES	SMOKE	SWBNET,	1.00
461-186	461-185	06/04/2019	76.00		EDGELAKE CT	WALES	SMOKE	SWBNET,	1.00
461-187	461-186	06/04/2019	76.00		EDGELAKE CT	WALES	SMOKE	SWBNET,	1.00
461-188	461-187	06/04/2019	369.00		EDGELAKE CT	HAYNE BL	SMOKE	SWBNET,	1.00
461-189	461-188	06/05/2019	357.00		EDGELAKE CT	HAYNE BL	SMOKE	SWBNET,	1.00
461-190	461-189	06/05/2019	332.00		HAYNE BL	EDGELAKE CT	SMOKE	SWBNET,	1.00
461-191	461-190	06/05/2019	328.00		HAYNE BL	EDGELAKE CT	SMOKE	SWBNET,	1.00
461-192	461-104	06/10/2019	19.00		HAYNE BL	MAYO RD	SMOKE	SWBNET,	1.00
462-001	461-075	06/05/2019	263.00		MAYO RD	SPRING LAKE DR	SMOKE	SWBNET,	1.00
462-002	462-001	06/05/2019	270.00		SPRING LAKE DR	COVE DR	SMOKE	SWBNET,	1.00
462-003	462-002	06/05/2019	307.00		SPRING LAKE DR	COVE DR	SMOKE	SWBNET,	1.00
462-004	462-003	06/05/2019	247.00		SPRING LAKE DR	COVE DR	SMOKE	SWBNET,	1.00
462-005	462-004	06/05/2019	252.00		SPRING LAKE DR	COVE DR	SMOKE	SWBNET,	1.00
462-006	462-005	06/05/2019	275.00		SPRING LAKE DR	COVE DR	SMOKE	SWBNET,	1.00
462-008	462-007	06/05/2019	300.00		COVE DR	ARBOR DR	SMOKE	SWBNET,	1.00
462-009	462-008	06/05/2019	296.00		COVE DR	ARBOR DR	SMOKE	SWBNET,	1.00



<u>STRUCT 1</u>	<u>STRUCT 2</u>	<u>INSP DATE</u>	<u>LENGTH</u>	<u>ADDRESS</u>	<u>STREET</u>	<u>CROSS STREET</u>	<u>ACTIVITY</u>	<u>INSPECTED BY</u>	<u>REPEAT</u>
462-010	462-009	06/05/2019	200.00		COVE DR	ARBOR DR	SMOKE	SWBNET,	1.00
462-011	462-001	06/05/2019	216.00		MAYO RD	ARBOR DR	SMOKE	SWBNET,	1.00
462-012	462-011	06/05/2019	160.00		MAYO RD	ARBOR DR	SMOKE	SWBNET,	1.00
462-013	462-012	06/05/2019	79.00		MAYO RD	SPRING LAKE DR	SMOKE	SWBNET,	1.00
462-014	462-013	06/05/2019	135.00		MAYO RD	SPRING LAKE DR	SMOKE	SWBNET,	1.00
462-015	462-013	06/05/2019	332.00		MAYO RD	ARBOR DR	SMOKE	SWBNET,	1.00
462-015	462-022	06/06/2019	210.00		MAYO RD	SPRING LAKE DR	SMOKE	SWBNET,	1.00
462-016	462-012	06/06/2019	180.00		MAYO RD	ARBOR DR	SMOKE	SWBNET,	1.00
462-017	462-016	06/06/2019	197.00		MAYO RD	ARBOR DR	SMOKE	SWBNET,	1.00
462-018	462-017	06/06/2019	148.00		MAYO RD	ARBOR DR	SMOKE	SWBNET,	1.00
462-019	462-018	06/06/2019	350.00		MAYO RD	ARBOR DR	SMOKE	SWBNET,	1.00
462-020	462-019	06/06/2019	138.00		MAYO RD	ARBOR DR	SMOKE	SWBNET,	1.00
462-021	462-019	06/06/2019	110.00		ARBOR DR	MAYO RD	SMOKE	SWBNET,	1.00
462-022	462-021	06/06/2019	312.00		MAYO RD	SPRING LAKE DR	SMOKE	SWBNET,	1.00
462-023	462-021	06/06/2019	87.00		ARBOR DR	COVE DR	SMOKE	SWBNET,	1.00
462-024	462-023	06/06/2019	383.00		ARBOR DR	COVE DR	SMOKE	SWBNET,	1.00
462-025	462-024	06/06/2019	396.00		ARBOR DR	COVE DR	SMOKE	SWBNET,	1.00
462-026	462-025	06/06/2019	344.00		ARBOR DR	COVE DR	SMOKE	SWBNET,	1.00
462-027	462-019	06/06/2019	140.00		ARBOR DR	NEPTUNE CT	SMOKE	SWBNET,	1.00
462-028	462-027	06/06/2019	198.00		ARBOR DR	NEPTUNE CT	SMOKE	SWBNET,	1.00
462-029	462-028	06/06/2019	52.00		ARBOR DR	NEPTUNE CT	SMOKE	SWBNET,	1.00
462-030	462-028	06/07/2019	280.00		NEPTUNE CT	ARBOR DR	SMOKE	SWBNET,	1.00
462-030	462-034	06/07/2019	273.00		NEPTUNE CT	ARBOR DR	SMOKE	SWBNET,	1.00
462-031	462-001	06/07/2019	288.00		SPRING LAKE DR	NEPTUNE CT	SMOKE	SWBNET,	1.00
462-032	462-031	06/07/2019	281.00		NEPTUNE CT	ARBOR DR	SMOKE	SWBNET,	1.00
462-033	462-032	06/07/2019	214.00		NEPTUNE CT	ARBOR DR	SMOKE	SWBNET,	1.00
462-034	462-033	06/07/2019	274.00		NEPTUNE CT	ARBOR DR	SMOKE	SWBNET,	1.00
462-045	462-044	06/07/2019	390.00		LAKE WILLOW DR	THOR CT	SMOKE	SWBNET,	1.00
463-001	466-084	06/10/2019	248.00		LAKE FOREST BL	PARC BRITTANY BL	SMOKE	SWBNET,	1.00
463-002	463-001	06/10/2019	87.00		BENTLEY DR	LAKE FOREST BL	SMOKE	SWBNET,	1.00

<u>STRUCT 1</u>	<u>STRUCT 2</u>	<u>INSP DATE</u>	<u>LENGTH</u>	<u>ADDRESS</u>	<u>STREET</u>	<u>CROSS STREET</u>	<u>ACTIVITY</u>	<u>INSPECTED BY</u>	<u>REPEAT</u>
463-003	463-002	06/10/2019	257.00		BENTLEY DR	DWYER RD	SMOKE	SWBNET,	1.00
463-004	463-003	06/10/2019	315.00		BENTLEY DR	DWYER RD	SMOKE	SWBNET,	1.00
463-005	463-002	06/10/2019	147.00		LAKE FOREST BL	SAMOVAR DR	SMOKE	SWBNET,	1.00
463-006	463-005	06/10/2019	143.00		LAKE FOREST BL	SAMOVAR DR	SMOKE	SWBNET,	1.00
463-007	463-006	06/10/2019	257.00		SAMOVAR DR	DWYER RD	SMOKE	SWBNET,	1.00
463-008	463-007	06/10/2019	292.00		SAMOVAR DR	DWYER RD	SMOKE	SWBNET,	1.00
463-009	463-001	06/10/2019	225.00		LAKE FOREST BL	PARC BRITTANY BL	SMOKE	SWBNET,	1.00
463-010	463-009	06/10/2019	184.00		LAKE FOREST BL	PARC BRITTANY BL	SMOKE	SWBNET,	1.00
463-012	463-011	06/10/2019	95.00		LAKE FOREST BL	HOLLEY LN	SMOKE	SWBNET,	1.00
463-013	463-012	06/10/2019	100.00		LAKE FOREST BL	HOLLEY LN	SMOKE	SWBNET,	1.00
463-014	463-013	06/10/2019	254.00		HOLLEY LN	DWYER RD	SMOKE	SWBNET,	1.00
463-015	463-014	06/10/2019	328.00		HOLLEY LN	DWYER RD	SMOKE	SWBNET,	1.00
463-016	463-012	06/10/2019	158.00		LAKE FOREST BL	RICKERT DR	SMOKE	SWBNET,	1.00
463-017	463-016	06/03/2019	254.00		RICKERT DR	DWYER RD	SMOKE	SWBNET,	1.00
463-018	463-017	06/03/2019	320.00		RICKERT DR	DWYER RD	SMOKE	SWBNET,	1.00
463-019	463-011	06/03/2019	150.00		LAKE FOREST BL	PARC BRITTANY BL	SMOKE	SWBNET,	1.00
463-020	463-019	06/03/2019	205.00		PARC BRITTANY BL	S CORONET CT	SMOKE	SWBNET,	1.00
463-021	463-020	06/03/2019	299.00		PARC BRITTANY BL	S CORONET CT	SMOKE	SWBNET,	1.00
463-022	463-021	06/03/2019	260.00		S CORONET CT	W CORONET CT	SMOKE	SWBNET,	1.00
463-023	463-022	06/03/2019	270.00		S CORONET CT	W CORONET CT	SMOKE	SWBNET,	1.00
463-024	463-021	06/03/2019	345.00		S CORONET CT	E CORONET CT	SMOKE	SWBNET,	1.00
463-025	463-024	06/03/2019	345.00		S CORONET CT	E CORONET CT	SMOKE	SWBNET,	1.00
463-026	463-021	06/03/2019	93.00		PARC BRITTANY BL	N CORONET CT	SMOKE	SWBNET,	1.00
463-027	463-026	06/03/2019	185.00		PARC BRITTANY BL	N CORONET CT	SMOKE	SWBNET,	1.00
463-028	463-027	06/03/2019	59.00		PARC BRITTANY BL	N CORONET CT	SMOKE	SWBNET,	1.00
463-029	463-028	06/03/2019	327.00		N CORONET CT	E CORONET CT	SMOKE	SWBNET,	1.00
463-030	463-029	06/03/2019	305.00		N CORONET CT	E CORONET CT	SMOKE	SWBNET,	1.00
463-031	463-030	06/03/2019	262.00		E CORONET CT	S CORONET CT	SMOKE	SWBNET,	1.00
463-032	463-028	06/04/2019	20.00		N CORONET CT	PARC BRITTANY BL	SMOKE	SWBNET,	1.00
463-033	463-032	06/04/2019	105.00		N CORONET CT	W CORONET CT	SMOKE	SWBNET,	1.00

<u>STRUCT 1</u>	<u>STRUCT 2</u>	<u>INSP DATE</u>	<u>LENGTH</u>	<u>ADDRESS</u>	<u>STREET</u>	<u>CROSS STREET</u>	<u>ACTIVITY</u>	<u>INSPECTED BY</u>	<u>REPEAT</u>
463-034	463-033	06/04/2019	100.00		N CORONET CT	W CORONET CT	SMOKE	SWBNET,	1.00
463-037	463-036	06/04/2019	255.00		W CORONET CT	S CORONET CT	SMOKE	SWBNET,	1.00
463-039	463-038	06/04/2019	119.00		N CORONET CT	W CORONET CT	SMOKE	SWBNET,	1.00
463-039	463-040	06/04/2019	140.00		N CORONET CT	PARC BRITTANY BL	SMOKE	SWBNET,	1.00
463-041	463-032	06/04/2019	240.00		PARC BRITTANY BL	I-10	SMOKE	SWBNET,	1.00
463-042	463-041	06/04/2019	150.00		PARC BRITTANY BL	I-10	SMOKE	SWBNET,	1.00
463-043	463-042	06/04/2019	390.00		I-10	PARC BRITTANY BL	SMOKE	SWBNET,	1.00
463-044	463-019	06/04/2019	195.00		LAKE FOREST BL	MAYO RD	SMOKE	SWBNET,	1.00
463-045	463-044	06/04/2019	255.00		LAKE FOREST BL	MAYO RD	SMOKE	SWBNET,	1.00
463-046	463-045	06/04/2019	389.00		MAYO RD	S CORONET CT	SMOKE	SWBNET,	1.00
463-047	463-046	06/04/2019	179.00		MAYO RD	S CORONET CT	SMOKE	SWBNET,	1.00
463-048	463-047	06/14/2019	230.00		MAYO RD	I-10	SMOKE	SWBNET,	1.00
463-049	463-048	06/04/2019	235.00		MAYO RD	I-10	SMOKE	SWBNET,	1.00
463-050	463-045	06/04/2019	102.00		LAKE FOREST BL	MAYO RD	SMOKE	SWBNET,	1.00
463-051	463-050	06/04/2019	20.00		LAKE FOREST BL	MAYO RD	SMOKE	SWBNET,	1.00
463-052	463-051	06/04/2019	114.00		MAYO RD	CLEMENTS DR	SMOKE	SWBNET,	1.00
463-053	463-052	06/05/2019	143.00		CLEMENTS DR	DWYER RD	SMOKE	SWBNET,	1.00
463-054	463-053	06/05/2019	55.00		CLEMENTS DR	DWYER RD	SMOKE	SWBNET,	1.00
463-055	463-054	06/05/2019	363.00		CLEMENTS DR	DWYER RD	SMOKE	SWBNET,	1.00
463-056	463-050	06/05/2019	205.00		MAYO RD	CLEMENTS DR	SMOKE	SWBNET,	1.00
463-057	463-056	06/05/2019	221.00		MAYO RD	DWYER RD	SMOKE	SWBNET,	1.00
463-058	463-057	06/05/2019	215.00		MAYO RD	DWYER RD	SMOKE	SWBNET,	1.00
463-059	463-056	06/05/2019	92.00		MAYO RD	LAKE FOREST BL	SMOKE	SWBNET,	1.00
463-060	463-059	06/05/2019	221.00		MAYO RD	DWYER RD	SMOKE	SWBNET,	1.00
463-061	463-060	06/05/2019	202.00		MAYO RD	DWYER RD	SMOKE	SWBNET,	1.00
463-062	463-059	06/05/2019	20.00		MAYO RD	LAKE FOREST BL	SMOKE	SWBNET,	1.00
463-063	463-062	05/05/2019	75.00		MAYO RD	LAKE FOREST BL	SMOKE	SWBNET,	1.00
463-064	463-063	06/05/2019	59.00		LAKE FOREST BL	RICKERT DR	SMOKE	SWBNET,	1.00
463-065	463-064	06/05/2019	105.00		LAKE FOREST BL	RICKERT DR	SMOKE	SWBNET,	1.00
463-066	463-049	06/05/2019	27.00		MAYO RD	I-10	SMOKE	SWBNET,	1.00

<u>STRUCT 1</u>	<u>STRUCT 2</u>	<u>INSP DATE</u>	<u>LENGTH</u>	<u>ADDRESS</u>	<u>STREET</u>	<u>CROSS STREET</u>	<u>ACTIVITY</u>	<u>INSPECTED BY</u>	<u>REPEAT</u>
463-067	463-066	06/05/2019	312.00		MAYO RD	I-10	SMOKE	SWBNET,	1.00
463-068	463-047	06/06/2019	120.00		FARWOOD DR	MAYO RD	SMOKE	SWBNET,	1.00
463-069	463-068	06/06/2019	131.00		MAYO RD	I-10	SMOKE	SWBNET,	1.00
463-070	463-069	06/06/2019	144.00		MAYO RD	I-10	SMOKE	SWBNET,	1.00
463-071	463-070	06/06/2019	164.00		MAYO RD	I-10	SMOKE	SWBNET,	1.00
463-072	463-071	06/06/2019	308.00		MAYO RD	I-10	SMOKE	SWBNET,	1.00
463-073	463-068	06/06/2019	309.00		FARWOOD DR	GLENGARY RD	SMOKE	SWBNET,	1.00
463-074	463-073	06/06/2019	286.00		GLENGARY RD	CHADBOURNE DR	SMOKE	SWBNET,	1.00
463-075	463-074	06/06/2019	347.00		GLENGARY RD	CHADBOURNE DR	SMOKE	SWBNET,	1.00
463-076	463-075	06/06/2019	115.00		GLENGARY RD	CHADBOURNE DR	SMOKE	SWBNET,	1.00
463-077	463-075	06/07/2019	310.00		CHADBOURNE DR	RUGBY CT	SMOKE	SWBNET,	1.00
463-078	463-077	06/07/2019	370.00		RUGBY CT	CHADBOURNE DR	SMOKE	SWBNET,	1.00
463-079	463-077	06/07/2019	159.00		CHADBOURNE DR	FARWOOD RD	SMOKE	SWBNET,	1.00
463-080	463-079	06/07/2019	289.00		CHADBOURNE DR	FARWOOD RD	SMOKE	SWBNET,	1.00
463-081	463-079	06/07/2019	36.00		CHADBOURNE DR	FARWOOD RD	SMOKE	SWBNET,	1.00
463-082	463-081	06/07/2019	380.00		CHADBOURNE DR	FARWOOD RD	SMOKE	SWBNET,	1.00
463-083	463-073	06/07/2019	246.00		FARWOOD DR	NORWOOD CT	SMOKE	SWBNET,	1.00
463-084	463-083	06/07/2019	280.00		FARWOOD DR	NORWOOD CT	SMOKE	SWBNET,	1.00
463-085	463-084	06/07/2019	380.00		NORWOOD CT	FARWOOD DR	SMOKE	SWBNET,	1.00
463-086	463-084	06/07/2019	248.00		FARWOOD DR	FARWOOD RD	SMOKE	SWBNET,	1.00
463-087	463-086	06/07/2019	31.00		FARWOOD RD	CHADBOURNE DR	SMOKE	SWBNET,	1.00
463-088	463-087	06/07/2019	181.00		FARWOOD RD	CHADBOURNE DR	SMOKE	SWBNET,	1.00
463-089	463-088	06/07/2019	364.00		FARWOOD RD	CHADBOURNE DR	SMOKE	SWBNET,	1.00
463-090	463-088	06/07/2019	36.00		FARWOOD RD	CHADBOURNE DR	SMOKE	SWBNET,	1.00
463-091	463-090	06/07/2019	364.00		FARWOOD RD	CHADBOURNE DR	SMOKE	SWBNET,	1.00
463-092	463-091	06/10/2019	195.00		FARWOOD RD	CHADBOURNE DR	SMOKE	SWBNET,	1.00
464-002	464-001	03/27/2017	152.00		DWYER RD	WILSON DR	TV SEWER		1.00
464-003	464-002	06/10/2019	373.00		WILSON DR	CALHOUN	SMOKE	SWBNET,	1.00
464-004	464-003	06/10/2019	366.00		WILSON DR	CALHOUN	SMOKE	SWBNET,	1.00
464-005	464-004	06/10/2019	352.00		WILSON DR	DREUX AV	SMOKE	SWBNET,	1.00

<u>STRUCT 1</u>	<u>STRUCT 2</u>	<u>INSP DATE</u>	<u>LENGTH</u>	<u>ADDRESS</u>	<u>STREET</u>	<u>CROSS STREET</u>	<u>ACTIVITY</u>	<u>INSPECTED BY</u>	<u>REPEAT</u>
464-006	464-005	06/10/2019	444.00		WILSON DR	ST JAMES	SMOKE	SWBNET,	1.00
464-007	464-006	06/10/2019	176.00		ST JAMES	WILSON DR	SMOKE	SWBNET,	1.00
464-008	464-006	06/10/2019	284.00		WILSON DR	GRANT	SMOKE	SWBNET,	1.00
464-009	464-008	06/10/2019	31.00		GRANT	WILSON DR	SMOKE	SWBNET,	1.00
464-010	464-008	06/11/2019	279.00		WILSON DR	MOUND AV	SMOKE	SWBNET,	1.00
464-011	464-010	06/10/2019	247.00		WILSON DR	MOUND AV	SMOKE	SWBNET,	1.00
464-012	464-011	06/10/2019	352.00		WILSON DR	WARFIELD	SMOKE	SWBNET,	1.00
464-013	464-012	06/10/2019	354.00		WILSON DR	LOMBARD	SMOKE	SWBNET,	1.00
464-014	464-013	06/10/2019	130.00		WILSON DR	LOMBARD	SMOKE	SWBNET,	1.00
464-015	464-014	06/10/2019	15.00		LOMBARD	WILSON DR	SMOKE	SWBNET,	1.00
464-016	464-014	06/10/2019	230.00		WILSON DR	CHEF MENTEUR HW	SMOKE	SWBNET,	1.00
464-017	464-016	06/11/2019	32.00		CHEF MENTEUR HW	WILSON DR	SMOKE	SWBNET,	1.00
464-018	464-002	05/01/2017	54.00		DWYER RD	WILSON DR	TV SEWER		1.00
464-019	464-018	05/01/2017	220.00		DWYER RD	ROSEMONT PL	TV SEWER		1.00
464-020	464-019	06/11/2019	450.00		ROSEMONT PL	PRENTISS AV	SMOKE	SWBNET,	1.00
464-021	464-020	06/11/2019	433.00		ROSEMONT PL	DREUX AV	SMOKE	SWBNET,	1.00
464-022	464-021	06/11/2019	436.00		ROSEMONT PL	DREUX AV	SMOKE	SWBNET,	1.00
464-023	464-022	06/11/2019	490.00		ROSEMONT PL	SELMA	SMOKE	SWBNET,	1.00
464-024	464-023	06/11/2019	440.00		ROSEMONT PL	RANSOM	SMOKE	SWBNET,	1.00
464-025	464-024	06/11/2019	430.00		ROSEMONT PL	WARFIELD	SMOKE	SWBNET,	1.00
464-026	464-019	05/01/2017	248.00		DWYER RD	RHODES DR	CLEAN		1.00
464-027	464-026	08/15/2019	12.00		RHODES DR	DWYER RD	SMOKE	SWBNET,	1.00
464-028	464-027	05/01/2017	37.00		DWYER RD	RHODES DR	TV SEWER		1.00
464-030	464-027	05/01/2017	352.00		RHODES DR	PRENTISS AV	TV SEWER		1.00
464-031	464-030	05/01/2017	360.00		RHODES DR	PRENTISS AV	TV SEWER		1.00
464-032	464-031	08/15/2019	360.00		RHODES DR	DREUX AV	SMOKE	SWBNET,	1.00
464-033	464-032	08/15/2019	360.00		RHODES DR	SELMA	SMOKE	SWBNET,	1.00
464-034	464-033	08/15/2019	359.00		RHODES DR	SELMA	SMOKE	SWBNET,	1.00
464-035	464-034	08/15/2019	428.00		RHODES DR	RANSOM	SMOKE	SWBNET,	1.00
464-037	464-036	08/15/2019	97.00		WARFIELD	ROSEMONT PL	SMOKE	SWBNET,	1.00

<u>STRUCT 1</u>	<u>STRUCT 2</u>	<u>INSP DATE</u>	<u>LENGTH</u>	<u>ADDRESS</u>	<u>STREET</u>	<u>CROSS STREET</u>	<u>ACTIVITY</u>	<u>INSPECTED BY</u>	<u>REPEAT</u>
464-038	464-036	08/15/2019	426.00		RHODES DR	LOMBARD	SMOKE	SWBNET,	1.00
464-039	464-038	08/15/2019	100.00		LOMBARD	RHODES DR	SMOKE	SWBNET,	1.00
464-041	464-040	08/16/2019	330.00		LONELY OAK DR	CHEF MENTEUR HW	SMOKE	SWBNET,	1.00
464-042	464-041	08/16/2019	160.00		CHEF MENTEUR HW	PLUM ORCHARD AV	SMOKE	SWBNET,	1.00
464-043	464-042	08/16/2019	215.00		CHEF MENTEUR HW	PLUM ORCHARD AV	SMOKE	SWBNET,	1.00
464-045	464-044	08/16/2019	169.00		CHEF MENTEUR HW	WILSON DR	SMOKE	SWBNET,	1.00
464-047	464-031	05/01/2017	200.00		PRENTISS AV	LONELY OAK DR	CLEAN		1.00
464-048	464-047	05/01/2017	351.00		LONELY OAK DR	DWYER RD	CLEAN		1.00
464-049	464-048	08/16/2019	306.00		LONELY OAK DR	DWYER RD	SMOKE	SWBNET,	1.00
464-050	464-047	08/16/2019	361.00		LONELY OAK DR	DREUX AV	SMOKE	SWBNET,	1.00
464-051	464-050	08/16/2019	358.00		LONELY OAK DR	SELMA	SMOKE	SWBNET,	1.00
464-052	464-051	08/19/2019	361.00		LONELY OAK DR	SELMA	SMOKE	SWBNET,	1.00
464-053	464-052	08/16/2019	428.00		LONELY OAK DR	RANSOM	SMOKE	SWBNET,	1.00
464-054	464-053	08/16/2019	445.00		LONELY OAK DR	WARFIELD	SMOKE	SWBNET,	1.00
464-055	464-054	08/19/2019	425.00		LONELY OAK DR	LOMBARD	SMOKE	SWBNET,	1.00
464-057	464-056	05/01/2017	339.00		TULIP	DWYER RD	CLEAN		1.00
464-058	464-057	08/19/2019	332.00		TULIP	DWYER RD	SMOKE	SWBNET,	1.00
464-059	464-056	08/19/2019	270.00		TULIP	DREUX AV	SMOKE	SWBNET,	1.00
464-063	464-062	08/19/2019	360.00		TULIP	RANSOM	SMOKE	SWBNET,	1.00
464-064	464-063	08/19/2019	375.00		RANSOM	PLUM ORCHARD AV	SMOKE	SWBNET,	1.00
464-065	464-064	08/19/2019	330.00		PLUM ORCHARD AV	WARFIELD	SMOKE	SWBNET,	1.00
464-066	464-065	08/19/2019	409.00		WARFIELD	LAFON DR	SMOKE	SWBNET,	1.00
464-067	464-065	08/29/2019	243.00		WARFIELD	LONELY OAK DR	SMOKE	SWBNET,	1.00
464-068	464-067	08/20/2019	248.00		WARFIELD	LONELY OAK DR	SMOKE	SWBNET,	1.00
464-069	464-065	08/20/2019	390.00		PLUM ORCHARD AV	CHEF MENTEUR HW	SMOKE	SWBNET,	1.00
464-070	464-069	08/20/2019	390.00		PLUM ORCHARD AV	CHEF MENTEUR HW	SMOKE	SWBNET,	1.00
464-071	464-070	08/20/2019	405.00		CHEF MENTEUR HW	CHANTILLY DR	SMOKE	SWBNET,	1.00
464-072	464-070	08/20/2019	38.00		CHEF MENTEUR HW	PLUM ORCHARD AV	SMOKE	SWBNET,	1.00
464-073	464-072	08/20/2019	28.00		CHEF MENTEUR HW	PLUM ORCHARD AV	SMOKE	SWBNET,	1.00
464-074	464-073	08/20/2019	208.00		CHEF MENTEUR HW	LONELY OAK DR	SMOKE	SWBNET,	1.00

<u>STRUCT 1</u>	<u>STRUCT 2</u>	<u>INSP DATE</u>	<u>LENGTH</u>	<u>ADDRESS</u>	<u>STREET</u>	<u>CROSS STREET</u>	<u>ACTIVITY</u>	<u>INSPECTED BY</u>	<u>REPEAT</u>
464-075	464-060	08/20/2019	269.00		DREUX AV	PECAN	SMOKE	SWBNET,	1.00
464-076	464-096	08/20/2019	303.00		PECAN	SELMA	SMOKE	SWBNET,	1.00
464-077	464-076	08/20/2019	319.00		PECAN	SELMA	SMOKE	SWBNET,	1.00
464-078	464-077	08/20/2019	330.00		PECAN	RANSOM	SMOKE	SWBNET,	1.00
464-079	464-075	08/20/2019	273.00		DREUX AV	CAMELIA	SMOKE	SWBNET,	1.00
464-080	464-079	08/20/2019	235.00		DREUX AV	LAFON DR	SMOKE	SWBNET,	1.00
464-081	464-079	08/20/2019	270.00		CAMELIA	SELMA	SMOKE	SWBNET,	1.00
464-082	464-081	08/20/2019	270.00		CAMELIA	SELMA	SMOKE	SWBNET,	1.00
464-083	464-082	08/21/2019	235.00		SELMA	LAFON DR	SMOKE	SWBNET,	1.00
464-084	464-082	08/21/2019	270.00		CAMELIA	RANSOM	SMOKE	SWBNET,	1.00
464-085	464-084	08/21/2019	270.00		CAMELIA	RANSOM	SMOKE	SWBNET,	1.00
464-086	464-085	08/21/2019	235.00		RANSOM	LAFON DR	SMOKE	SWBNET,	1.00
464-087	464-056	08/21/2019	270.00		PRENTISS AV	PECAN	SMOKE	SWBNET,	1.00
464-088	464-087	08/21/2019	100.00		PECAN	PRENTISS AV	SMOKE	SWBNET,	1.00
464-089	464-087	08/21/2019	330.00		PECAN	DWYER RD	SMOKE	SWBNET,	1.00
464-090	464-089	08/21/2019	334.00		PECAN	DWYER RD	SMOKE	SWBNET,	1.00
464-091	464-087	08/21/2019	269.00		PRENTISS AV	CAMELIA	SMOKE	SWBNET,	1.00
464-092	464-091	08/21/2019	459.00		CAMELIA	DREUX AV	SMOKE	SWBNET,	1.00
464-093	464-091	08/21/2019	328.00		CAMELIA	DWYER RD	SMOKE	SWBNET,	1.00
464-094	464-093	08/21/2019	334.00		CAMELIA	DWYER RD	SMOKE	SWBNET,	1.00
464-095	464-091	08/21/2019	230.00		PRENTISS AV	LAFON DR	SMOKE	SWBNET,	1.00
465-001	464-009	08/29/2019	171.00		GRANT	VIOLA	SMOKE	SWBNET,	1.00
465-002	465-001	08/21/2019	376.00		GRANT	VIOLA	SMOKE	SWBNET,	1.00
465-003	465-002	08/23/2019	331.00		GRANT	VIOLA	SMOKE	SWBNET,	1.00
465-004	465-003	08/23/2019	105.00		GRANT	VIOLA	SMOKE	SWBNET,	1.00
465-005	465-004	08/23/2019	100.00		VIOLA	TULSA	SMOKE	SWBNET,	1.00
465-006	465-005	08/23/2019	208.00		VIOLA	TULSA	SMOKE	SWBNET,	1.00
465-007	465-006	08/23/2019	225.00		VIOLA	TULSA	SMOKE	SWBNET,	1.00
465-008	465-007	08/23/2019	225.00		VIOLA	TULSA	SMOKE	SWBNET,	1.00
465-009	465-008	08/23/2019	120.00		TULSA	VIOLA	SMOKE	SWBNET,	1.00

<u>STRUCT 1</u>	<u>STRUCT 2</u>	<u>INSP DATE</u>	<u>LENGTH</u>	<u>ADDRESS</u>	<u>STREET</u>	<u>CROSS STREET</u>	<u>ACTIVITY</u>	<u>INSPECTED BY</u>	<u>REPEAT</u>
465-010	465-008	08/23/2019	145.00		TULSA	SAM	SMOKE	SWBNET,	1.00
465-011	465-010	08/23/2019	109.00		TULSA	FRANCISCO VERRETT	SMOKE	SWBNET,	1.00
465-012	465-010	08/23/2019	126.00		SAM	TULSA	SMOKE	SWBNET,	1.00
465-013	465-004	08/23/2019	300.00		VIOLA	LEEDS	SMOKE	SWBNET,	1.00
465-014	465-013	08/23/2019	310.00		VIOLA	LEEDS	SMOKE	SWBNET,	1.00
465-015	465-004	08/29/2019	193.00		GRANT	FRANCISCO VERRETT	SMOKE	SWBNET,	1.00
465-016	465-015	08/23/2019	40.00		GRANT	FRANCISCO VERRETT	SMOKE	SWBNET,	1.00
465-017	465-016	08/23/2019	189.00		FRANCISCO	TULSA	SMOKE	SWBNET,	1.00
465-018	465-017	08/23/2019	210.00		FRANCISCO	TULSA	SMOKE	SWBNET,	1.00
465-019	465-018	08/23/2019	270.00		FRANCISCO	TULSA	SMOKE	SWBNET,	1.00
465-020	465-016	08/23/2019	299.00		FRANCISCO	LEEDS	SMOKE	SWBNET,	1.00
465-021	465-020	08/23/2019	300.00		FRANCISCO	LEEDS	SMOKE	SWBNET,	1.00
465-022	465-016	08/26/2019	270.00		GRANT	BONITA DR	SMOKE	SWBNET,	1.00
465-024	465-023	08/26/2019	309.00		BONITA DR	TULSA	SMOKE	SWBNET,	1.00
465-025	465-024	08/26/2019	123.00		TULSA	BONITA DR	SMOKE	SWBNET,	1.00
465-026	465-024	08/26/2019	116.00		TULSA	WILSON DR	SMOKE	SWBNET,	1.00
465-027	465-022	08/26/2019	111.00		GRANT	WILSON DR	SMOKE	SWBNET,	1.00
465-029	465-028	08/26/2019	308.00		BONITA DR	LEEDS	SMOKE	SWBNET,	1.00
465-030	464-001	05/01/2017	272.00		DWYER RD	VIOLA	CLEAN		1.00
465-031	465-030	05/01/2017	290.00		DWYER RD	VIOLA	CLEAN		1.00
465-032	465-031	05/01/2017	260.00		DWYER RD	VIOLA	CLEAN		1.00
465-033	465-032	08/26/2019	150.00		VIOLA	HAMMOND	SMOKE	SWBNET,	1.00
465-034	465-033	08/26/2019	272.00		VIOLA	HAMMOND	SMOKE	SWBNET,	1.00
465-035	465-034	08/26/2019	245.00		VIOLA	HAMMOND	SMOKE	SWBNET,	1.00
465-036	465-035	08/26/2019	318.00		VIOLA	LEEDS	SMOKE	SWBNET,	1.00
465-037	465-036	08/26/2019	195.00		VIOLA	LEEDS	SMOKE	SWBNET,	1.00
465-038	465-037	08/26/2019	60.00		VIOLA	LEEDS	SMOKE	SWBNET,	1.00
465-040	465-039	08/27/2019	90.00		VIOLA	DWYER RD	SMOKE	SWBNET,	1.00
465-042	465-041	08/27/2019	110.00		FRANCISCO	DWYER RD	SMOKE	SWBNET,	1.00
465-043	465-041	08/27/2019	265.00		FRANCISCO	HAMMOND	SMOKE	SWBNET,	1.00



<u>STRUCT 1</u>	<u>STRUCT 2</u>	<u>INSP DATE</u>	<u>LENGTH</u>	<u>ADDRESS</u>	<u>STREET</u>	<u>CROSS STREET</u>	<u>ACTIVITY</u>	<u>INSPECTED BY</u>	<u>REPEAT</u>
465-044	465-043	08/27/2019	260.00		FRANCISCO	HAMMOND	SMOKE	SWBNET,	1.00
465-045	465-044	08/27/2019	260.00		FRANCISCO	LEEDS	SMOKE	SWBNET,	1.00
465-046	465-045	08/27/2019	259.00		FRANCISCO	LEEDS	SMOKE	SWBNET,	1.00
465-047	465-046	08/27/2019	112.00		FRANCISCO	LEEDS	SMOKE	SWBNET,	1.00
465-048	471-073	08/27/2019	159.00		DWYER RD	BONITA DR	SMOKE	SWBNET,	1.00
465-049	465-048	08/27/2019	134.00		DWYER RD	BONITA DR	SMOKE	SWBNET,	1.00
465-050	465-049	08/27/2019	423.00		BONITA DR	HAMMOND	SMOKE	SWBNET,	1.00
465-052	465-051	08/29/2019	325.00		BONITA DR	LEEDS	SMOKE	SWBNET,	1.00
465-055	465-054	08/29/2019	86.00		LEEDS	WILSON DR	SMOKE	SWBNET,	1.00
465-056	471-085	08/29/2019	230.00		CHEF MENTEUR HW	WILSON DR	SMOKE	SWBNET,	1.00
465-057	465-056	08/29/2019	251.00		CHEF MENTEUR HW	WILSON DR	SMOKE	SWBNET,	1.00
465-059	464-017	08/21/2019	402.00		CHEF MENTEUR HW	WERNER DR	SMOKE	SWBNET,	1.00
465-060	465-059	08/21/2019	437.00		CHEF MENTEUR HW	WERNER DR	SMOKE	SWBNET,	1.00
466-002	466-001	08/21/2019	295.00		CROWDER BL	DWYER RD	SMOKE	SWBNET,	1.00
466-003	466-002	08/21/2019	233.00		CROWDER BL	DWYER RD	SMOKE	SWBNET,	1.00
466-004	466-003	08/21/2019	245.00		CROWDER BL	DWYER RD	SMOKE	SWBNET,	1.00
466-005	466-004	08/21/2019	213.00		CROWDER BL	DWYER RD	SMOKE	SWBNET,	1.00
466-007	466-005	08/21/2019	62.00		CROWDER BL	DWYER RD	SMOKE	SWBNET,	1.00
466-009	466-001	08/21/2019	101.00		CROWDER BL	DWYER RD	SMOKE	SWBNET,	1.00
466-010	466-009	08/21/2019	160.00		CROWDER BL	DWYER RD	SMOKE	SWBNET,	1.00
466-012	466-011	08/21/2019	210.00		CROWDER BL	DWYER RD	SMOKE	SWBNET,	1.00
466-013	466-012	08/21/2019	255.00		CROWDER BL	DWYER RD	SMOKE	SWBNET,	1.00
466-014	466-013	08/21/2019	290.00		CROWDER BL	DWYER RD	SMOKE	SWBNET,	1.00
466-016	466-009	08/21/2019	157.00		CROWDER BL	LAKE FOREST BL	SMOKE	SWBNET,	1.00
466-017	466-016	08/21/2019	185.00		LAKE FOREST BL	CROWDER BL	SMOKE	SWBNET,	1.00
466-018	466-017	08/21/2019	218.00		LAKE FOREST BL	CROWDER BL	SMOKE	SWBNET,	1.00
466-019	466-018	08/21/2019	25.00		LAKE FOREST BL	CROWDER BL	SMOKE	SWBNET,	1.00
466-020	466-019	08/21/2019	181.00		LAKE FOREST BL	CROWDER BL	SMOKE	SWBNET,	1.00
466-021	466-020	08/21/2019	290.00		LAKE FOREST BL	CROWDER BL	SMOKE	SWBNET,	1.00
466-022	466-021	08/21/2019	285.00		LAKE FOREST BL	CROWDER BL	SMOKE	SWBNET,	1.00

<u>STRUCT 1</u>	<u>STRUCT 2</u>	<u>INSP DATE</u>	<u>LENGTH</u>	<u>ADDRESS</u>	<u>STREET</u>	<u>CROSS STREET</u>	<u>ACTIVITY</u>	<u>INSPECTED BY</u>	<u>REPEAT</u>
466-023	466-018	08/22/2019	100.00		LAKE FOREST BL	CROWDER BL	SMOKE	SWBNET,	1.00
466-024	466-023	08/21/2019	252.00		LAKE FOREST BL	CROWDER BL	SMOKE	SWBNET,	1.00
466-025	466-024	08/22/2019	275.00		LAKE FOREST BL	WEST ROADWAY	SMOKE	SWBNET,	1.00
466-026	466-025	08/22/2019	115.00		LAKE FOREST BL	WEST ROADWAY	SMOKE	SWBNET,	1.00
466-027	466-026	08/22/2019	230.00		LAKE FOREST BL	WEST ROADWAY	SMOKE	SWBNET,	1.00
466-028	466-027	08/22/2019	20.00		LAKE FOREST BL	WEST ROADWAY	SMOKE	SWBNET,	1.00
466-029	466-028	08/22/2019	275.00		LAKE FOREST BL	WEST ROADWAY	SMOKE	SWBNET,	1.00
466-030	466-024	08/22/2019	208.00		LAKE FOREST BL	CROWDER BL	SMOKE	SWBNET,	1.00
466-031	466-030	08/22/2019	232.00		LAKE FOREST BL	CROWDER BL	SMOKE	SWBNET,	1.00
466-032	466-031	08/22/2019	305.00		LAKE FOREST BL	EAST ROADWAY	SMOKE	SWBNET,	1.00
466-033	466-032	08/22/2019	110.00		LAKE FOREST BL	EAST ROADWAY	SMOKE	SWBNET,	1.00
466-034	466-033	08/22/2019	180.00		LAKE FOREST BL	EAST ROADWAY	SMOKE	SWBNET,	1.00
466-035	466-034	08/22/2019	180.00		LAKE FOREST BL	EAST ROADWAY	SMOKE	SWBNET,	1.00
466-036	466-035	08/22/2019	100.00		LAKE FOREST BL	EAST ROADWAY	SMOKE	SWBNET,	1.00
466-037	466-036	08/22/2019	190.00		LAKE FOREST BL	EAST ROADWAY	SMOKE	SWBNET,	1.00
466-038	466-016	08/22/2019	106.00		CROWDER BL	LAKE FOREST BL	SMOKE	SWBNET,	1.00
466-039	466-038	08/22/2019	185.00		CROWDER BL	LAKE FOREST BL	SMOKE	SWBNET,	1.00
466-040	466-039	08/22/2019	195.00		CROWDER BL	LAKE FOREST BL	SMOKE	SWBNET,	1.00
466-041	466-040	08/22/2019	11.00		CROWDER BL	LAKE FOREST BL	SMOKE	SWBNET,	1.00
466-042	466-041	08/22/2019	165.00		CROWDER BL	LAKE FOREST BL	SMOKE	SWBNET,	1.00
466-043	466-042	08/22/2019	170.00		CROWDER BL	I-10 SERVICE RD	SMOKE	SWBNET,	1.00
466-044	466-043	08/23/2019	64.00		CROWDER BL	I-10 SERVICE RD	SMOKE	SWBNET,	1.00
466-045	466-044	08/23/2019	105.00		CROWDER BL	I-10 SERVICE RD	SMOKE	SWBNET,	1.00
466-046	466-045	08/23/2019	109.00		CROWDER BL	I-10 SERVICE RD	SMOKE	SWBNET,	1.00
466-047	466-046	08/23/2019	110.00		CROWDER BL	I-10 SERVICE RD	SMOKE	SWBNET,	1.00
466-048	466-001	08/23/2019	220.00		CROWDER BL	LAKE FOREST BL	SMOKE	SWBNET,	1.00
466-049	466-048	08/23/2019	105.00		CROWDER BL	LAKE FOREST BL	SMOKE	SWBNET,	1.00
466-050	466-049	08/23/2019	125.00		CROWDER BL	LAKE FOREST BL	SMOKE	SWBNET,	1.00
466-051	466-050	08/23/2019	23.00		CROWDER BL	LAKE FOREST BL	SMOKE	SWBNET,	1.00
466-052	466-051	08/23/2019	65.00		CROWDER BL	LAKE FOREST BL	SMOKE	SWBNET,	1.00

<u>STRUCT 1</u>	<u>STRUCT 2</u>	<u>INSP DATE</u>	<u>LENGTH</u>	<u>ADDRESS</u>	<u>STREET</u>	<u>CROSS STREET</u>	<u>ACTIVITY</u>	<u>INSPECTED BY</u>	<u>REPEAT</u>
466-053	466-052	08/23/2019	49.00		CROWDER BL	LAKE FOREST BL	SMOKE	SWBNET,	1.00
466-054	466-053	08/23/2019	326.00		CROWDER BL	LAKE FOREST BL	SMOKE	SWBNET,	1.00
466-055	466-054	08/22/2019	30.00		CROWDER BL	I-10 SERVICE RD	SMOKE	SWBNET,	1.00
466-056	466-055	08/23/2019	135.00		CROWDER BL	I-10 SERVICE RD	SMOKE	SWBNET,	1.00
466-057	466-056	08/23/2019	66.00		CROWDER BL	I-10 SERVICE RD	SMOKE	SWBNET,	1.00
466-058	466-057	08/23/2019	95.00		CROWDER BL	I-10 SERVICE RD	SMOKE	SWBNET,	1.00
466-059	466-058	08/23/2019	75.00		CROWDER BL	I-10 SERVICE RD	SMOKE	SWBNET,	1.00
466-060	466-049	08/23/2019	138.00		LAKE FOREST BL	CROWDER BL	SMOKE	SWBNET,	1.00
466-061	466-060	08/23/2019	121.00		LAKE FOREST BL	SANDHURST DR	SMOKE	SWBNET,	1.00
466-062	466-061	08/23/2019	133.00		LAKE FOREST BL	SANDHURST DR	SMOKE	SWBNET,	1.00
466-063	466-062	08/23/2019	98.00		LAKE FOREST BL	CROWDER BL	SMOKE	SWBNET,	1.00
466-065	466-062	08/23/2019	230.00		LAKE FOREST BL	SANDHURST DR	SMOKE	SWBNET,	1.00
466-066	466-065	08/26/2019	98.00		LAKE FOREST BL	SANDHURST DR	SMOKE	SWBNET,	1.00
466-067	466-066	08/26/2019	90.00		LAKE FOREST BL	SANDHURST DR	SMOKE	SWBNET,	1.00
466-068	466-067	08/26/2019	223.00		SANDHURST DR	DWYER RD	SMOKE	SWBNET,	1.00
466-069	466-068	08/26/2019	315.00		SANDHURST DR	DWYER RD	SMOKE	SWBNET,	1.00
466-070	466-069	08/26/2019	245.00		SANDHURST DR	DWYER RD	SMOKE	SWBNET,	1.00
466-071	466-070	08/26/2019	131.00		SANDHURST DR	DWYER RD	SMOKE	SWBNET,	1.00
466-072	466-067	08/26/2019	65.00		LAKE FOREST BL	WENTWORTH DR	SMOKE	SWBNET,	1.00
466-073	466-072	08/26/2019	327.00		LAKE FOREST BL	WENTWORTH DR	SMOKE	SWBNET,	1.00
466-074	466-073	08/26/2019	330.00		LAKE FOREST BL	WENTWORTH DR	SMOKE	SWBNET,	1.00
466-075	466-074	08/26/2019	335.00		LAKE FOREST BL	WENTWORTH DR	SMOKE	SWBNET,	1.00
466-076	466-072	08/26/2019	188.00		LAKE FOREST BL	WENTWORTH DR	SMOKE	SWBNET,	1.00
466-077	466-076	08/26/2019	208.00		WENTWORTH DR	DWYER RD	SMOKE	SWBNET,	1.00
466-078	466-077	08/26/2019	310.00		WENTWORTH DR	DWYER RD	SMOKE	SWBNET,	1.00
466-079	466-078	08/26/2019	318.00		WENTWORTH DR	DWYER RD	SMOKE	SWBNET,	1.00
466-080	466-076	08/26/2019	135.00		LAKE FOREST BL	CHRISTIAN LN	SMOKE	SWBNET,	1.00
466-081	466-080	08/26/2019	330.00		LAKE FOREST BL	CHRISTIAN LN	SMOKE	SWBNET,	1.00
466-082	466-081	08/26/2019	330.00		LAKE FOREST BL	CHRISTIAN LN	SMOKE	SWBNET,	1.00
466-083	466-082	08/26/2019	397.00		LAKE FOREST BL	CHRISTIAN LN	SMOKE	SWBNET,	1.00

<u>STRUCT 1</u>	<u>STRUCT 2</u>	<u>INSP DATE</u>	<u>LENGTH</u>	<u>ADDRESS</u>	<u>STREET</u>	<u>CROSS STREET</u>	<u>ACTIVITY</u>	<u>INSPECTED BY</u>	<u>REPEAT</u>
466-084	466-080	08/27/2019	271.00		LAKE FOREST BL	CHRISTIAN LN	SMOKE	SWBNET,	1.00
466-085	466-084	08/27/2019	98.00		LAKE FOREST BL	CHRISTIAN LN	SMOKE	SWBNET,	1.00
466-086	466-085	08/27/2019	183.00		LAKE FOREST BL	CHRISTIAN LN	SMOKE	SWBNET,	1.00
466-087	466-086	08/27/2019	173.00		CHRISTIAN LN	BETHANEY CT	SMOKE	SWBNET,	1.00
466-088	466-087	08/27/2019	182.00		CHRISTIAN LN	BETHANEY CT	SMOKE	SWBNET,	1.00
466-089	466-088	08/27/2019	160.00		BETHANEY CT	CHRISTIAN LN	SMOKE	SWBNET,	1.00
466-090	466-088	08/27/2019	233.00		CHRISTIAN LN	DWYER RD	SMOKE	SWBNET,	1.00
466-091	466-090	08/27/2019	103.00		CHRISTIAN LN	DWYER RD	SMOKE	SWBNET,	1.00
466-092	466-091	08/27/2019	130.00		DWYER RD	WENTWORTH DR	SMOKE	SWBNET,	1.00
466-093	466-091	08/27/2019	145.00		DWYER RD	CHRISTIAN LN	SMOKE	SWBNET,	1.00
466-094	466-093	08/27/2019	133.00		DWYER RD	CHRISTIAN LN	SMOKE	SWBNET,	1.00
466-095	466-063	08/29/2019	8.00		LAKE FOREST BL	CROWDER BL	SMOKE	SWBNET,	1.00
466-096	466-095	08/28/2019	166.00		LAKE FOREST BL	SANDHURST DR	SMOKE	SWBNET,	1.00
467-006	467-005	08/27/2019	161.00		CROWDER BL	HUNTINGTON PARK	SMOKE	SWBNET,	1.00
467-007	467-006	08/27/2019	13.00		CROWDER BL	I-10 SERVICE RD	SMOKE	SWBNET,	1.00
467-008	467-007	08/27/2019	120.00		CROWDER BL	I-10 SERVICE RD	SMOKE	SWBNET,	1.00
467-023	462-050	08/28/2019	314.00		LAKE WILLOW DR	LAWRENCE CT	SMOKE	SWBNET,	1.00
467-025	467-024	08/28/2019	315.00		CROWDER BL	I-10 SERVICE RD	SMOKE	SWBNET,	1.00
467-029	461-004	08/29/2019	253.00		THORNLEY DR	MORRISON RD	SMOKE	SWBNET,	1.00
467-030	467-029	08/29/2019	189.00		THORNLEY DR	MORRISON RD	SMOKE	SWBNET,	1.00
467-031	467-030	05/15/2020	109.00		THORNLEY DR	MORRISON RD	SMOKE	SWBNET,	1.00
467-034	467-033	05/15/2020	363.00		WESTHAVEN RD	MORRISON RD	SMOKE	SWBNET,	1.00
467-036	467-035	05/15/2020	363.00		WESTHAVEN RD	MORRISON RD	SMOKE	SWBNET,	1.00
467-037	477-092	05/15/2020	351.00		CROWDER BL	BEECHWOOD CT	SMOKE	SWBNET,	1.00
467-038	467-037	05/15/2020	301.00		BEECHWOOD CT	CROWDER BL	SMOKE	SWBNET,	1.00
467-039	467-038	05/15/2020	316.00		BEECHWOOD CT	CROWDER BL	SMOKE	SWBNET,	1.00
467-040	467-037	05/15/2020	267.00		CROWDER BL	HUNTINGTON PARK	SMOKE	SWBNET,	1.00
467-041	467-040	05/15/2020	329.00		CROWDER BL	HUNTINGTON PARK	SMOKE	SWBNET,	1.00
467-042	467-041	05/15/2020	280.00		CROWDER BL	HUNTINGTON PARK	SMOKE	SWBNET,	1.00
467-043	467-042	05/15/2020	175.00		CROWDER BL	I-10 SERVICE RD	SMOKE	SWBNET,	1.00

<u>STRUCT 1</u>	<u>STRUCT 2</u>	<u>INSP DATE</u>	<u>LENGTH</u>	<u>ADDRESS</u>	<u>STREET</u>	<u>CROSS STREET</u>	<u>ACTIVITY</u>	<u>INSPECTED BY</u>	<u>REPEAT</u>
467-044	467-042	05/15/2020	272.00		HUNTINGTON PARK	PARKSIDE CT	SMOKE	SWBNET,	1.00
467-046	467-044	05/15/2020	293.00		PARKSIDE CT	HUNTINGTON PARK	SMOKE	SWBNET,	1.00
467-047	467-046	05/18/2020	305.00		PARKSIDE CT	HUNTINGTON PARK	SMOKE	SWBNET,	1.00
467-048	477-008	05/18/2020	390.00		CLARIDGE CT	MORRISON RD	SMOKE	SWBNET,	1.00
467-049	467-048	05/18/2020	311.00		CLARIDGE CT	MORRISON RD	SMOKE	SWBNET,	1.00
467-050	477-007	05/18/2020	297.00		BENSON CT	FORDHAM CT	SMOKE	SWBNET,	1.00
467-051	467-050	05/18/2020	355.00		BENSON CT	FORDHAM CT	SMOKE	SWBNET,	1.00
467-052	467-051	05/18/2020	343.00		BENSON CT	FORDHAM CT	SMOKE	SWBNET,	1.00
467-053	467-052	05/18/2020	301.00		FORDHAM CT	BENSON CT	SMOKE	SWBNET,	1.00
467-054	467-053	05/18/2020	287.00		FORDHAM CT	BENSON CT	SMOKE	SWBNET,	1.00
467-055	467-054	05/18/2020	180.00		FORDHAM CT	BENSON CT	SMOKE	SWBNET,	1.00
467-056	467-052	05/18/2020	290.00		BENSON CT	HUNTINGTON PARK	SMOKE	SWBNET,	1.00
467-057	467-056	05/18/2020	351.00		HUNTINGTON PARK	PARKSIDE CT	SMOKE	SWBNET,	1.00
467-058	467-057	05/18/2020	358.00		HUNTINGTON PARK	PARKSIDE CT	SMOKE	SWBNET,	1.00
467-059	467-056	05/18/2020	40.00		BENSON CT	HUNTINGTON PARK	SMOKE	SWBNET,	1.00
467-060	467-059	05/18/2020	294.00		HUNTINGTON PARK	PARKSIDE CT	SMOKE	SWBNET,	1.00
467-061	467-059	05/18/2020	160.00		HUNTINGTON PARK	BENSON CT	SMOKE	SWBNET,	1.00
467-062	467-061	05/18/2020	340.00		WALNUT SQUARE	HUNTINGTON PARK	SMOKE	SWBNET,	1.00
467-063	467-069	05/18/2020	280.00		WALNUT SQUARE	CROWDER BL	SMOKE	SWBNET,	1.00
467-064	467-063	05/18/2020	380.00		WALNUT SQUARE	CROWDER BL	SMOKE	SWBNET,	1.00
467-065	467-064	05/18/2020	385.00		WALNUT SQUARE	CROWDER BL	SMOKE	SWBNET,	1.00
467-066	467-069	05/18/2020	266.00		WALNUT SQUARE	I-10 SERVICE RD	SMOKE	SWBNET,	1.00
467-067	467-066	05/18/2020	224.00		WALNUT SQUARE	I-10 SERVICE RD	SMOKE	SWBNET,	1.00
467-068	467-067	05/19/2020	256.00		WALNUT SQUARE	I-10 SERVICE RD	SMOKE	SWBNET,	1.00
467-069	467-062	05/19/2020	60.00		WALNUT SQUARE	CROWDER BL	SMOKE	SWBNET,	1.00
467-070	461-005	05/19/2020	141.00		COLONY CT	MORRISON RD	SMOKE	SWBNET,	1.00
469-002	477-001	05/19/2020	118.00		MORRISON RD	BURKE RD	SMOKE	SWBNET,	1.00
469-003	469-002	05/19/2020	410.00		MORRISON RD	BUNDY RD	SMOKE	SWBNET,	1.00
469-004	469-003	05/19/2020	211.00		BUNDY RD	MIDDLEBORO RD	SMOKE	SWBNET,	1.00
469-005	469-004	05/19/2020	397.00		BUNDY RD	MIDDLEBORO RD	SMOKE	SWBNET,	1.00

<u>STRUCT 1</u>	<u>STRUCT 2</u>	<u>INSP DATE</u>	<u>LENGTH</u>	<u>ADDRESS</u>	<u>STREET</u>	<u>CROSS STREET</u>	<u>ACTIVITY</u>	<u>INSPECTED BY</u>	<u>REPEAT</u>
469-006	469-005	05/19/2020	298.00		BUNDY RD	MIDDLEBORO RD	SMOKE	SWBNET,	1.00
469-007	469-006	05/19/2020	296.00		BUNDY RD	I-10	SMOKE	SWBNET,	1.00
469-008	469-007	05/19/2020	308.00		BUNDY RD	I-10	SMOKE	SWBNET,	1.00
469-009	469-008	05/19/2020	274.00		BUNDY RD	I-10	SMOKE	SWBNET,	1.00
469-010	469-003	05/23/2020	90.00		MORRISON RD	BUNDY RD	SMOKE	SWBNET,	1.00
469-011	469-010	05/19/2020	208.00		BUNDY RD	MIDDLEBORO RD	SMOKE	SWBNET,	1.00
469-012	469-011	05/19/2020	242.00		BUNDY RD	MIDDLEBORO RD	SMOKE	SWBNET,	1.00
469-013	469-012	05/19/2020	210.00		BUNDY RD	MIDDLEBORO RD	SMOKE	SWBNET,	1.00
469-014	469-013	05/19/2020	222.00		BUNDY RD	MIDDLEBORO RD	SMOKE	SWBNET,	1.00
469-015	469-014	05/19/2020	69.00		BUNDY RD	MIDDLEBORO RD	SMOKE	SWBNET,	1.00
469-016	469-015	05/19/2020	285.00		BUNDY RD	I-10	SMOKE	SWBNET,	1.00
469-017	469-016	05/19/2020	228.00		BUNDY RD	I-10	SMOKE	SWBNET,	1.00
469-018	469-002	05/19/2020	82.00		MORRISON RD	BURKE RD	SMOKE	SWBNET,	1.00
469-019	469-018	05/19/2020	235.00		MORRISON RD	BENSON CT	SMOKE	SWBNET,	1.00
469-020	469-019	05/19/2020	315.00		MORRISON RD	BENSON CT	SMOKE	SWBNET,	1.00
469-021	469-020	05/20/2020	314.00		MORRISON RD	BENSON CT	SMOKE	SWBNET,	1.00
469-022	469-018	05/20/2020	250.00		BURKE RD	N BUNKER HILL RD	SMOKE	SWBNET,	1.00
469-023	469-022	05/20/2020	200.00		N BUNKER HILL RD	SALEM DR	SMOKE	SWBNET,	1.00
469-024	469-023	05/20/2020	199.00		SALEM DR	MIDDLEBORO RD	SMOKE	SWBNET,	1.00
469-025	469-024	05/20/2020	322.00		SALEM DR	MIDDLEBORO RD	SMOKE	SWBNET,	1.00
469-026	469-025	05/20/2020	340.00		SALEM DR	S BUNKER HILL RD	SMOKE	SWBNET,	1.00
469-027	469-026	05/20/2020	339.00		SALEM DR	S BUNKER HILL RD	SMOKE	SWBNET,	1.00
469-028	469-027	05/20/2020	305.00		SALEM DR	S BUNKER HILL RD	SMOKE	SWBNET,	1.00
469-029	469-028	05/20/2020	206.00		SALEM DR	S BUNKER HILL RD	SMOKE	SWBNET,	1.00
469-030	469-029	05/20/2020	171.00		S BUNKER HILL RD	SALEM DR	SMOKE	SWBNET,	1.00
469-031	469-022	05/20/2020	138.00		N BUNKER HILL RD	BOSTON DR	SMOKE	SWBNET,	1.00
469-032	469-031	05/20/2020	340.00		BOSTON DR	MIDDLEBORO RD	SMOKE	SWBNET,	1.00
469-033	469-032	05/20/2020	340.00		BOSTON DR	MIDDLEBORO RD	SMOKE	SWBNET,	1.00
469-034	469-033	05/20/2020	342.00		BOSTON DR	S BUNKER HILL RD	SMOKE	SWBNET,	1.00
469-035	469-034	05/20/2020	335.00		BOSTON DR	S BUNKER HILL RD	SMOKE	SWBNET,	1.00

<u>STRUCT 1</u>	<u>STRUCT 2</u>	<u>INSP DATE</u>	<u>LENGTH</u>	<u>ADDRESS</u>	<u>STREET</u>	<u>CROSS STREET</u>	<u>ACTIVITY</u>	<u>INSPECTED BY</u>	<u>REPEAT</u>
469-036	469-035	05/20/2020	280.00		BOSTON DR	S BUNKER HILL RD	SMOKE	SWBNET,	1.00
469-037	469-031	05/20/2020	291.00		N BUNKER HILL RD	YORKTOWN DR	SMOKE	SWBNET,	1.00
469-038	469-037	05/20/2020	344.00		YORKTOWN DR	MIDDLEBORO RD	SMOKE	SWBNET,	1.00
469-039	469-038	05/20/2020	331.00		YORKTOWN DR	MIDDLEBORO RD	SMOKE	SWBNET,	1.00
469-040	469-039	05/20/2020	335.00		YORKTOWN DR	S BUNKER HILL RD	SMOKE	SWBNET,	1.00
469-041	469-040	05/20/2020	341.00		YORKTOWN DR	S BUNKER HILL RD	SMOKE	SWBNET,	1.00
469-042	469-041	05/20/2020	345.00		YORKTOWN DR	S BUNKER HILL RD	SMOKE	SWBNET,	1.00
469-043	469-042	05/20/2020	238.00		S BUNKER HILL RD	BOSTON DR	SMOKE	SWBNET,	1.00
469-044	469-029	05/20/2020	278.00		S BUNKER HILL RD	BOSTON DR	SMOKE	SWBNET,	1.00
469-044	469-043	05/21/2020	50.00		S BUNKER HILL RD	BOSTON DR	SMOKE	SWBNET,	1.00
469-045	469-037	05/21/2020	310.00		N BUNKER HILL RD	W BUNKER HILL RD	SMOKE	SWBNET,	1.00
469-046	469-045	05/21/2020	340.00		W BUNKER HILL RD	MIDDLEBORO RD	SMOKE	SWBNET,	1.00
469-047	469-046	05/21/2020	330.00		W BUNKER HILL RD	MIDDLEBORO RD	SMOKE	SWBNET,	1.00
469-048	469-047	05/21/2020	338.00		W BUNKER HILL RD	S BUNKER HILL RD	SMOKE	SWBNET,	1.00
469-049	469-048	05/21/2020	351.00		W BUNKER HILL RD	S BUNKER HILL RD	SMOKE	SWBNET,	1.00
469-050	469-042	05/21/2020	285.00		S BUNKER HILL RD	W BUNKER HILL RD	SMOKE	SWBNET,	1.00
469-050	469-049	05/21/2020	335.00		W BUNKER HILL RD	S BUNKER HILL RD	SMOKE	SWBNET,	1.00
470-001	466-031	05/21/2020	222.00		LAKE FOREST BL	BENSON RD	SMOKE	SWBNET,	1.00
470-002	470-001	05/21/2020	183.00		LAKE FOREST BL	BENSON RD	SMOKE	SWBNET,	1.00
470-003	470-002	05/21/2020	219.00		LAKE FOREST BL	CINDY PL	SMOKE	SWBNET,	1.00
470-004	470-003	05/21/2020	283.00		I-10 SERVICE RD	SERVITUDE	SMOKE	SWBNET,	1.00
470-005	470-004	05/21/2020	306.00		I-10 SERVICE RD	SERVITUDE	SMOKE	SWBNET,	1.00
470-006	470-005	05/21/2020	318.00		I-10 SERVICE RD	SERVITUDE	SMOKE	SWBNET,	1.00
470-007	470-006	05/21/2020	320.00		I-10 SERVICE RD	SERVITUDE	SMOKE	SWBNET,	1.00
470-008	470-003	05/21/2020	80.00		LAKE FOREST BL	CINDY PL	SMOKE	SWBNET,	1.00
470-009	470-008	05/21/2020	272.00		LAKE FOREST BL	CINDY PL	SMOKE	SWBNET,	1.00
470-010	470-009	05/21/2020	120.00		CINDY PL	WENDY LN	SMOKE	SWBNET,	1.00
470-011	470-010	05/21/2020	400.00		CINDY PL	WENDY LN	SMOKE	SWBNET,	1.00
470-012	470-011	05/21/2020	400.00		CINDY PL	I-10 SERVICE RD	SMOKE	SWBNET,	1.00
470-013	470-012	05/21/2020	400.00		CINDY PL	I-10 SERVICE RD	SMOKE	SWBNET,	1.00

<u>STRUCT 1</u>	<u>STRUCT 2</u>	<u>INSP DATE</u>	<u>LENGTH</u>	<u>ADDRESS</u>	<u>STREET</u>	<u>CROSS STREET</u>	<u>ACTIVITY</u>	<u>INSPECTED BY</u>	<u>REPEAT</u>
470-014	470-009	05/21/2020	75.00		GLOUSTER RD	LAKE FOREST BL	SMOKE	SWBNET,	1.00
470-015	470-014	05/21/2020	245.00		LAKE FOREST BL	BENSON RD	SMOKE	SWBNET,	1.00
470-016	470-015	05/21/2020	249.00		LAKE FOREST BL	BENSON RD	SMOKE	SWBNET,	1.00
470-017	470-014	05/21/2020	320.00		LAKE FOREST BL	EDENBORO RD	SMOKE	SWBNET,	1.00
470-018	470-017	05/21/2020	257.00		LAKE FOREST BL	EDENBORO RD	SMOKE	SWBNET,	1.00
470-019	470-018	05/21/2020	37.00		EDENBORO RD	NORGATE RD	SMOKE	SWBNET,	1.00
470-020	470-009	05/21/2020	280.00		LAKE FOREST BL	TARA LN	SMOKE	SWBNET,	1.00
470-021	470-020	05/21/2020	83.00		LAKE FOREST BL	TARA LN	SMOKE	SWBNET,	1.00
470-022	470-021	05/21/2020	208.00		TARA LN	WENDY LN	SMOKE	SWBNET,	1.00
470-023	470-022	12/03/2018	400.00		TARA LN	WENDY LN	SMOKE	SWBNET,	1.00
470-024	470-023	12/03/2018	400.00		TARA LN	I-10 SERVICE RD	SMOKE	SWBNET,	1.00
470-025	470-024	12/03/2018	400.00		TARA LN	I-10 SERVICE RD	SMOKE	SWBNET,	1.00
470-026	470-021	12/03/2018	268.00		LAKE FOREST BL	BUNDY RD	SMOKE	SWBNET,	1.00
470-027	470-026	12/03/2018	168.00		LAKE FOREST BL	BUNDY RD	SMOKE	SWBNET,	1.00
470-028	470-027	12/03/2018	173.00		BUNDY RD	I-10 SERVICE RD	SMOKE	SWBNET,	1.00
470-029	470-028	12/03/2018	350.00		BUNDY RD	I-10 SERVICE RD	SMOKE	SWBNET,	1.00
470-030	470-029	12/03/2018	199.00		BUNDY RD	I-10 SERVICE RD	SMOKE	SWBNET,	1.00
470-031	470-030	12/03/2018	210.00		BUNDY RD	I-10 SERVICE RD	SMOKE	SWBNET,	1.00
470-032	470-031	12/03/2018	158.00		BUNDY RD	I-10 SERVICE RD	SMOKE	SWBNET,	1.00
470-033	470-032	12/03/2018	215.00		BUNDY RD	I-10 SERVICE RD	SMOKE	SWBNET,	1.00
470-034	470-033	12/03/2018	135.00		BUNDY RD	I-10 SERVICE RD	SMOKE	SWBNET,	1.00
470-035	470-027	12/04/2018	101.00		LAKE FOREST BL	BUNDY RD	SMOKE	SWBNET,	1.00
470-036	470-035	12/04/2018	105.00		BUNDY RD	LAKE FOREST BL	SMOKE	SWBNET,	1.00
470-037	470-036	12/04/2018	100.00		LAKE FOREST BL	BUNDY RD	SMOKE	SWBNET,	1.00
470-038	470-035	12/14/2018	175.00		BUNDY RD	I-10 SERVICE RD	SMOKE	SWBNET,	1.00
470-039	470-038	12/04/2018	349.00		BUNDY RD	I-10 SERVICE RD	SMOKE	SWBNET,	1.00
470-040	470-039	12/04/2018	210.00		BUNDY RD	I-10 SERVICE RD	SMOKE	SWBNET,	1.00
470-041	470-040	12/04/2018	231.00		BUNDY RD	I-10 SERVICE RD	SMOKE	SWBNET,	1.00
470-042	470-041	12/04/2018	127.00		BUNDY RD	I-10 SERVICE RD	SMOKE	SWBNET,	1.00
470-043	470-042	12/04/2018	236.00		BUNDY RD	I-10 SERVICE RD	SMOKE	SWBNET,	1.00



<u>STRUCT 1</u>	<u>STRUCT 2</u>	<u>INSP DATE</u>	<u>LENGTH</u>	<u>ADDRESS</u>	<u>STREET</u>	<u>CROSS STREET</u>	<u>ACTIVITY</u>	<u>INSPECTED BY</u>	<u>REPEAT</u>
470-044	470-043	12/04/2018	146.00		BUNDY RD	I-10 SERVICE RD	SMOKE	SWBNET,	1.00
470-045	470-035	12/04/2018	155.00		LAKE FOREST BL	PLAZA DR	SMOKE	SWBNET,	1.00
470-046	470-045	12/04/2018	160.00		LAKE FOREST BL	PLAZA DR	SMOKE	SWBNET,	1.00
470-047	513-044	11/30/2018	300.00		SERVITUDE Q	SERVITUDE V	TV	DCGCTV,	1.00
470-048	470-047	11/30/2018	280.00		SERVITUDE Q	SERVITUDE P	TV	DCGCTV,	1.00
470-049	470-048	11/30/2018	295.00		SERVITUDE P	SERVITUDE M	TV	DCGCTV,	1.00
470-050	470-049	11/30/2018	332.00		SERVITUDE P	SERVITUDE M	TV	DCGCTV,	1.00
470-052	470-050	11/30/2018	200.00		SERVITUDE M	SERVITUDE N	TV	DCGCTV,	1.00
470-054	470-048	11/30/2018	168.00		SERVITUDE Q	PLAZA DR	TV	DCGCTV,	1.00
470-055	470-054	11/30/2018	20.00		SERVITUDE Q	PLAZA DR	TV	DCGCTV,	1.00
470-056	470-055	11/30/2018	222.00		PLAZA DR	LAKE FOREST BL	TV	DCGCTV,	1.00
470-057	470-055	11/30/2018	314.00		PLAZA DR	SERVITUDE M	TV	DCGCTV,	1.00
470-058	470-057	11/29/2018	300.00		PLAZA DR	SERVITUDE M	TV	DCGCTV,	1.00
470-059	470-058	11/29/2018	200.00		PLAZA DR	I-10 SERVICE RD	TV	DCGCTV,	1.00
470-060	470-059	11/29/2018	296.00		PLAZA DR	I-10 SERVICE RD	TV	DCGCTV,	1.00
470-061	513-041	12/03/2018	300.00		SERVITUDE B	SERVITUDE V	TV	DCGCTV,	1.00
470-062	470-061	12/03/2018	252.00		SERVITUDE B	SERVITUDE V	TV	DCGCTV,	1.00
470-063	470-062	12/03/2018	212.00		SERVITUDE V	LAKE FOREST BL	TV	DCGCTV,	1.00
470-064	470-063	12/05/2018	175.00		LAKE FOREST BL	READ BL	SMOKE	SWBNET,	1.00
470-065	470-064	12/05/2018	35.00		LAKE FOREST BL	READ BL	SMOKE	SWBNET,	1.00
470-066	470-063	11/30/2018	100.00		LAKE FOREST BL	PLAZA DR	TV	DCGCTV,	1.00
470-067	470-066	11/30/2018	120.00		LAKE FOREST BL	PLAZA DR	TV	DCGCTV,	1.00
470-068	470-067	11/30/2018	125.00		LAKE FOREST BL	PLAZA DR	TV	DCGCTV,	1.00
470-070	466-022	12/05/2018	140.00		LAKE FOREST BL	BENSON RD	SMOKE	SWBNET,	1.00
471-002	471-001	12/05/2018	465.00		GAWAIN DR	HAMMOND	SMOKE	SWBNET,	1.00
471-003	471-002	12/05/2018	460.00		GAWAIN DR	HAMMOND	SMOKE	SWBNET,	1.00
471-004	471-003	12/05/2018	374.00		GAWAIN DR	GRANT	SMOKE	SWBNET,	1.00
471-005	471-004	12/05/2018	375.00		GAWAIN DR	GRANT	SMOKE	SWBNET,	1.00
471-007	471-006	12/05/2018	384.00		GAWAIN DR	GRANT	SMOKE	SWBNET,	1.00
471-010	471-007	12/05/2018	136.00		GAWAIN DR	CASTLE CT	SMOKE	SWBNET,	1.00

<u>STRUCT 1</u>	<u>STRUCT 2</u>	<u>INSP DATE</u>	<u>LENGTH</u>	<u>ADDRESS</u>	<u>STREET</u>	<u>CROSS STREET</u>	<u>ACTIVITY</u>	<u>INSPECTED BY</u>	<u>REPEAT</u>
471-011	471-010	12/05/2018	125.00		GAWAIN DR	CASTLE CT	SMOKE	SWBNET,	1.00
471-012	471-011	12/05/2018	230.00		GAWAIN DR	TULSA	SMOKE	SWBNET,	1.00
471-013	471-012	12/05/2018	18.00		TULSA	GAWAIN DR	SMOKE	SWBNET,	1.00
471-014	471-013	12/06/2018	119.00		TULSA	GAWAIN DR	SMOKE	SWBNET,	1.00
471-015	471-012	12/06/2018	361.00		GAWAIN DR	CHEF MENTEUR HW	SMOKE	SWBNET,	1.00
471-016	471-015	12/06/2018	170.00		GAWAIN DR	CHEF MENTEUR HW	SMOKE	SWBNET,	1.00
471-017	471-016	12/06/2018	416.00		CHEF MENTEUR HW	CROWDER BL	SMOKE	SWBNET,	1.00
471-018	471-017	12/16/2018	408.00		CHEF MENTEUR HW	FLAKE AV	SMOKE	SWBNET,	1.00
471-019	471-001	12/06/2018	415.00		DWYER RD	CROWDER BL	SMOKE	SWBNET,	1.00
471-021	471-020	12/06/2018	203.00		CROWDER BL	DWYER RD	SMOKE	SWBNET,	1.00
471-022	471-021	12/06/2018	365.00		CROWDER BL	DWYER RD	SMOKE	SWBNET,	1.00
471-023	471-020	12/06/2018	250.00		DWYER RD	FLAKE AV	SMOKE	SWBNET,	1.00
471-024	471-023	12/06/2018	455.00		FLAKE AV	HAMMOND	SMOKE	SWBNET,	1.00
471-025	471-024	12/06/2018	446.00		FLAKE AV	HAMMOND	SMOKE	SWBNET,	1.00
471-026	471-025	12/06/2018	202.00		HAMMOND	LAIN AV	SMOKE	SWBNET,	1.00
471-027	471-025	12/10/2018	323.00		FLAKE AV	LEEDS	SMOKE	SWBNET,	1.00
471-028	471-027	12/10/2018	330.00		FLAKE AV	LEEDS	SMOKE	SWBNET,	1.00
471-029	471-028	10/10/2018	228.00		LEEDS	LAIN AV	SMOKE	SWBNET,	1.00
471-031	471-030	12/10/2018	325.00		FLAKE AV	GRANT	SMOKE	SWBNET,	1.00
471-032	471-031	12/10/2018	209.00		GRANT	LAIN AV	SMOKE	SWBNET,	1.00
471-033	471-031	12/10/2018	325.00		FLAKE AV	TULSA	SMOKE	SWBNET,	1.00
471-034	471-033	10/12/2018	322.00		FLAKE AV	TULSA	SMOKE	SWBNET,	1.00
471-035	471-034	12/10/2018	210.00		TULSA	FLAKE AV	SMOKE	SWBNET,	1.00
471-036	471-034	12/11/2018	323.00		FLAKE AV	CHEF MENTEUR HW	SMOKE	SWBNET,	1.00
471-037	471-036	12/11/2018	330.00		FLAKE AV	CHEF MENTEUR HW	SMOKE	SWBNET,	1.00
471-038	471-023	12/11/2018	391.00		DWYER RD	LAIN AV	SMOKE	SWBNET,	1.00
471-039	471-038	12/10/2018	438.00		LAIN AV	HAMMOND	SMOKE	SWBNET,	1.00
471-040	471-039	02/18/2020	438.00		LAIN AV	HAMMOND	SMOKE	SWBNET,	1.00
471-041	471-040	02/18/2020	324.00		LAIN AV	LEEDS	SMOKE	SWBNET,	1.00
471-042	471-041	02/18/2020	326.00		LAIN AV	LEEDS	SMOKE	SWBNET,	1.00

<u>STRUCT 1</u>	<u>STRUCT 2</u>	<u>INSP DATE</u>	<u>LENGTH</u>	<u>ADDRESS</u>	<u>STREET</u>	<u>CROSS STREET</u>	<u>ACTIVITY</u>	<u>INSPECTED BY</u>	<u>REPEAT</u>
471-043	471-042	02/18/2020	330.00		LAINÉ AV	GRANT	SMOKE	SWBNET,	1.00
471-044	471-043	12/10/2018	320.00		LAINÉ AV	GRANT	SMOKE	SWBNET,	1.00
471-045	471-044	02/18/2020	326.00		LAINÉ AV	CHEF MENTEUR HW	SMOKE	SWBNET,	1.00
471-046	471-045	02/18/2020	324.00		LAINÉ AV	CHEF MENTEUR HW	SMOKE	SWBNET,	1.00
471-047	471-046	02/18/2020	324.00		LAINÉ AV	CHEF MENTEUR HW	SMOKE	SWBNET,	1.00
471-048	471-047	02/18/2020	370.00		LAINÉ AV	CHEF MENTEUR HW	SMOKE	SWBNET,	1.00
471-049	471-048	02/18/2020	340.00		CHEF MENTEUR HW	FLAKE AV	SMOKE	SWBNET,	1.00
471-050	471-048	02/28/2020	200.00		CHEF MENTEUR HW	DODT AV	SMOKE	SWBNET,	1.00
471-051	471-038	02/18/2020	279.00		DWYER RD	DODT AV	SMOKE	SWBNET,	1.00
471-052	471-051	05/01/2017	423.00		DODT AV	HAMMOND	CLEAN		1.00
471-053	471-052	02/18/2020	436.00		DODT AV	HAMMOND	SMOKE	SWBNET,	1.00
471-054	471-053	12/10/2018	320.00		DODT AV	LEEDS	SMOKE	SWBNET,	1.00
471-055	471-054	02/18/2020	331.00		DODT AV	LEEDS	SMOKE	SWBNET,	1.00
471-056	471-055	02/18/2020	325.00		DODT AV	GRANT	SMOKE	SWBNET,	1.00
471-058	471-057	02/18/2020	325.00		DODT AV	TULSA	SMOKE	SWBNET,	1.00
471-059	471-058	02/18/2020	325.00		DODT AV	TULSA	SMOKE	SWBNET,	1.00
471-060	471-059	02/18/2020	320.00		DODT AV	CHEF MENTEUR HW	SMOKE	SWBNET,	1.00
471-061	471-060	02/18/2020	303.00		DODT AV	CHEF MENTEUR HW	SMOKE	SWBNET,	1.00
471-062	471-051	02/18/2020	329.00		DWYER RD	EASTVIEW DR	SMOKE	SWBNET,	1.00
471-063	471-062	02/18/2020	425.00		EASTVIEW DR	HAMMOND	SMOKE	SWBNET,	1.00
471-064	471-063	02/19/2020	415.00		EASTVIEW DR	HAMMOND	SMOKE	SWBNET,	1.00
471-065	471-064	02/19/2020	320.00		EASTVIEW DR	LEEDS	SMOKE	SWBNET,	1.00
471-066	471-065	02/19/2020	330.00		EASTVIEW DR	LEEDS	SMOKE	SWBNET,	1.00
471-067	471-066	02/19/2020	320.00		EASTVIEW DR	GRANT	SMOKE	SWBNET,	1.00
471-068	471-067	02/19/2020	329.00		EASTVIEW DR	GRANT	SMOKE	SWBNET,	1.00
471-069	471-068	02/19/2020	324.00		EASTVIEW DR	TULSA	SMOKE	SWBNET,	1.00
471-070	471-069	02/19/2020	325.00		EASTVIEW DR	TULSA	SMOKE	SWBNET,	1.00
471-071	471-070	02/19/2020	330.00		EASTVIEW DR	CHEF MENTEUR HW	SMOKE	SWBNET,	1.00
471-072	471-071	02/19/2020	332.00		EASTVIEW DR	CHEF MENTEUR HW	SMOKE	SWBNET,	1.00
471-073	471-062	12/11/2018	340.00		DWYER RD	WERNER DR	SMOKE	SWBNET,	1.00

<u>STRUCT 1</u>	<u>STRUCT 2</u>	<u>INSP DATE</u>	<u>LENGTH</u>	<u>ADDRESS</u>	<u>STREET</u>	<u>CROSS STREET</u>	<u>ACTIVITY</u>	<u>INSPECTED BY</u>	<u>REPEAT</u>
471-074	471-073	02/19/2020	411.00		WERNER DR	HAMMOND	SMOKE	SWBNET,	1.00
471-075	471-074	02/19/2020	409.00		WERNER DR	HAMMOND	SMOKE	SWBNET,	1.00
471-076	471-075	02/19/2020	325.00		WERNER DR	LEEDS	SMOKE	SWBNET,	1.00
471-077	471-076	02/19/2020	325.00		WERNER DR	LEEDS	SMOKE	SWBNET,	1.00
471-078	471-077	02/19/2020	324.00		WERNER DR	GRANT	SMOKE	SWBNET,	1.00
471-079	471-078	02/19/2020	325.00		WERNER DR	GRANT	SMOKE	SWBNET,	1.00
471-080	471-079	02/19/2020	325.00		WERNER DR	TULSA	SMOKE	SWBNET,	1.00
471-081	471-080	02/19/2020	325.00		WERNER DR	TULSA	SMOKE	SWBNET,	1.00
471-082	471-081	02/19/2020	347.00		WERNER DR	CHEF MENTEUR HW	SMOKE	SWBNET,	1.00
471-083	471-082	02/19/2020	343.00		WERNER DR	CHEF MENTEUR HW	SMOKE	SWBNET,	1.00
471-084	471-083	02/19/2020	29.00		WERNER DR	CHEF MENTEUR HW	SMOKE	SWBNET,	1.00
471-085	471-084	02/19/2020	99.00		WERNER DR	CHEF MENTEUR HW	SMOKE	SWBNET,	1.00
471-086	471-019	02/28/2020	35.00		DWYER RD	CROWDER BL	SMOKE	SWBNET,	1.00
471-087	471-086	02/28/2020	139.00		CROWDER BL	CHEF MENTEUR HW	SMOKE	SWBNET,	1.00
471-088	471-087	02/28/2020	350.00		CROWDER BL	CHEF MENTEUR HW	SMOKE	SWBNET,	1.00
471-089	471-088	02/28/2020	400.00		CROWDER BL	CHEF MENTEUR HW	SMOKE	SWBNET,	1.00
471-090	471-089	02/28/2020	350.00		CROWDER BL	CHEF MENTEUR HW	SMOKE	SWBNET,	1.00
471-091	471-090	02/28/2020	350.00		CROWDER BL	CHEF MENTEUR HW	SMOKE	SWBNET,	1.00
471-092	471-091	02/28/2020	348.00		CROWDER BL	CHEF MENTEUR HW	SMOKE	SWBNET,	1.00
471-093	471-092	02/28/2020	355.00		CROWDER BL	CHEF MENTEUR HW	SMOKE	SWBNET,	1.00
471-094	471-093	02/28/2020	311.00		CROWDER BL	CHEF MENTEUR HW	SMOKE	SWBNET,	1.00
471-095	471-094	02/28/2020	150.00		CROWDER BL	CHEF MENTEUR HW	SMOKE	SWBNET,	1.00
471-096	471-095	02/28/2020	179.00		CROWDER BL	CHEF MENTEUR HW	SMOKE	SWBNET,	1.00
471-097	471-022	02/28/2020	351.00		CROWDER BL	CHEF MENTEUR HW	SMOKE	SWBNET,	1.00
471-098	471-097	02/28/2020	349.00		CROWDER BL	CHEF MENTEUR HW	SMOKE	SWBNET,	1.00
471-099	471-098	02/28/2020	349.00		CROWDER BL	CHEF MENTEUR HW	SMOKE	SWBNET,	1.00
471-100	471-099	02/28/2020	353.00		CROWDER BL	CHEF MENTEUR HW	SMOKE	SWBNET,	1.00
471-101	471-100	02/28/2020	350.00		CROWDER BL	CHEF MENTEUR HW	SMOKE	SWBNET,	1.00
471-102	471-101	02/28/2020	262.00		CROWDER BL	CHEF MENTEUR HW	SMOKE	SWBNET,	1.00
472-003	472-002	02/21/2020	255.00		DWYER RD	GABRIEL DR	SMOKE	SWBNET,	1.00

<u>STRUCT 1</u>	<u>STRUCT 2</u>	<u>INSP DATE</u>	<u>LENGTH</u>	<u>ADDRESS</u>	<u>STREET</u>	<u>CROSS STREET</u>	<u>ACTIVITY</u>	<u>INSPECTED BY</u>	<u>REPEAT</u>
472-004	472-003	02/21/2020	135.00		GABRIEL DR	EVANGELINE DR	SMOKE	SWBNET,	1.00
472-005	472-004	02/21/2020	394.00		GABRIEL DR	HAMMOND	SMOKE	SWBNET,	1.00
472-006	472-005	02/21/2020	407.00		GABRIEL DR	HAMMOND	SMOKE	SWBNET,	1.00
472-007	472-006	12/11/2018	429.00		GABRIEL DR	GRANT	SMOKE	SWBNET,	1.00
472-008	472-007	02/21/2020	431.00		GABRIEL DR	GRANT	SMOKE	SWBNET,	1.00
472-009	472-008	02/21/2020	431.00		GABRIEL DR	GRANT	SMOKE	SWBNET,	1.00
472-010	472-009	02/21/2020	20.00		GABRIEL DR	GRANT	SMOKE	SWBNET,	1.00
472-011	472-010	12/11/2018	120.00		GRANT	CERISE AV	SMOKE	SWBNET,	1.00
472-012	472-011	02/21/2020	280.00		VIAVANT RD	GRANT	SMOKE	SWBNET,	1.00
472-013	472-012	02/21/2020	285.00		VIAVANT RD	GRANT	SMOKE	SWBNET,	1.00
472-014	472-004	02/21/2020	76.00		EVANGELINE DR	HAMMOND	SMOKE	SWBNET,	1.00
472-015	472-014	02/21/2020	67.00		EVANGELINE DR	HAMMOND	SMOKE	SWBNET,	1.00
472-016	472-015	02/21/2020	207.00		EVANGELINE DR	HAMMOND	SMOKE	SWBNET,	1.00
472-017	472-016	02/21/2020	246.00		EVANGELINE DR	HAMMOND	SMOKE	SWBNET,	1.00
472-018	472-017	02/21/2020	332.00		EVANGELINE DR	HAMMOND	SMOKE	SWBNET,	1.00
472-019	472-018	02/21/2020	425.00		EVANGELINE DR	GRANT	SMOKE	SWBNET,	1.00
472-020	472-019	02/21/2020	429.00		EVANGELINE DR	GRANT	SMOKE	SWBNET,	1.00
472-021	472-020	02/21/2020	432.00		EVANGELINE DR	GRANT	SMOKE	SWBNET,	1.00
472-022	472-021	02/21/2020	20.00		EVANGELINE DR	GRANT	SMOKE	SWBNET,	1.00
472-023	472-022	02/21/2020	225.00		GRANT	BUNDY RD	SMOKE	SWBNET,	1.00
472-024	472-023	02/21/2020	276.00		BUNDY RD	CHEF MENTEUR HW	SMOKE	SWBNET,	1.00
472-025	472-024	02/21/2020	265.00		BUNDY RD	CHEF MENTEUR HW	SMOKE	SWBNET,	1.00
472-026	472-025	02/21/2020	104.00		BUNDY RD	CHEF MENTEUR HW	SMOKE	SWBNET,	1.00
472-027	472-003	02/21/2020	315.00		DWYER RD	BUNDY RD	SMOKE	SWBNET,	1.00
472-028	472-027	02/21/2020	210.00		BUNDY RD	HAMMOND	SMOKE	SWBNET,	1.00
472-029	472-028	02/21/2020	205.00		BUNDY RD	HAMMOND	SMOKE	SWBNET,	1.00
472-030	472-029	02/21/2020	202.00		BUNDY RD	HAMMOND	SMOKE	SWBNET,	1.00
472-031	472-030	02/21/2020	331.00		BUNDY RD	HAMMOND	SMOKE	SWBNET,	1.00
472-032	472-031	02/21/2020	409.00		BUNDY RD	GRANT	SMOKE	SWBNET,	1.00
472-033	472-032	02/21/2020	410.00		BUNDY RD	GRANT	SMOKE	SWBNET,	1.00

<u>STRUCT 1</u>	<u>STRUCT 2</u>	<u>INSP DATE</u>	<u>LENGTH</u>	<u>ADDRESS</u>	<u>STREET</u>	<u>CROSS STREET</u>	<u>ACTIVITY</u>	<u>INSPECTED BY</u>	<u>REPEAT</u>
472-034	472-033	02/24/2020	413.00		BUNDY RD	GRANT	SMOKE	SWBNET,	1.00
472-035	472-027	02/24/2020	118.00		DWYER RD	BUNDY RD	SMOKE	SWBNET,	1.00
472-036	472-035	02/24/2020	174.00		BUNDY RD	HAMMOND	SMOKE	SWBNET,	1.00
472-037	472-036	02/24/2020	165.00		BUNDY RD	HAMMOND	SMOKE	SWBNET,	1.00
472-038	472-037	02/24/2020	163.00		BUNDY RD	HAMMOND	SMOKE	SWBNET,	1.00
472-039	472-038	02/24/2020	440.00		BUNDY RD	HAMMOND	SMOKE	SWBNET,	1.00
472-040	472-039	02/24/2020	428.00		BUNDY RD	GRANT	SMOKE	SWBNET,	1.00
472-041	472-040	02/24/2020	432.00		BUNDY RD	GRANT	SMOKE	SWBNET,	1.00
472-042	472-041	02/24/2020	429.00		BUNDY RD	GRANT	SMOKE	SWBNET,	1.00
472-043	472-042	02/24/2020	305.00		BUNDY RD	CHEF MENTEUR HW	SMOKE	SWBNET,	1.00
472-044	472-043	02/24/2020	263.00		BUNDY RD	CHEF MENTEUR HW	SMOKE	SWBNET,	1.00
472-045	472-044	02/24/2020	125.00		BUNDY RD	CHEF MENTEUR HW	SMOKE	SWBNET,	1.00
472-046	472-045	02/24/2020	92.00		BUNDY RD	CHEF MENTEUR HW	SMOKE	SWBNET,	1.00
472-048	472-047	12/11/2018	38.00		DWYER RD	PERRAULT WALK	SMOKE	SWBNET,	1.00
472-049	472-047	12/11/2018	273.00		LONGFELLOW DR	HAMMOND	SMOKE	SWBNET,	1.00
472-050	472-049	12/12/2018	337.00		LONGFELLOW DR	HAMMOND	SMOKE	SWBNET,	1.00
472-051	472-050	12/12/2018	280.00		LONGFELLOW DR	HAMMOND	SMOKE	SWBNET,	1.00
472-052	472-051	12/12/2018	20.00		LONGFELLOW DR	HAMMOND	SMOKE	SWBNET,	1.00
472-053	472-052	02/24/2020	435.00		LONGFELLOW DR	GRANT	SMOKE	SWBNET,	1.00
472-054	472-053	02/24/2020	420.00		LONGFELLOW DR	GRANT	SMOKE	SWBNET,	1.00
472-055	472-054	02/24/2020	436.00		LONGFELLOW DR	GRANT	SMOKE	SWBNET,	1.00
472-056	472-055	02/24/2020	20.00		LONGFELLOW DR	GRANT	SMOKE	SWBNET,	1.00
472-057	472-056	02/24/2020	350.00		LONGFELLOW DR	CHEF MENTEUR HW	SMOKE	SWBNET,	1.00
472-058	472-057	02/24/2020	412.00		LONGFELLOW DR	CHEF MENTEUR HW	SMOKE	SWBNET,	1.00
472-059	472-001	02/24/2020	488.00		CERISE AV	HAMMOND	SMOKE	SWBNET,	1.00
472-060	472-059	02/24/2020	485.00		CERISE AV	HAMMOND	SMOKE	SWBNET,	1.00
472-061	472-060	02/24/2020	305.00		CERISE AV	LEEDS	SMOKE	SWBNET,	1.00
472-062	472-061	02/24/2020	304.00		CERISE AV	LEEDS	SMOKE	SWBNET,	1.00
472-063	472-062	02/24/2020	41.00		CERISE AV	LEEDS	SMOKE	SWBNET,	1.00
472-064	472-063	02/24/2020	306.00		CERISE AV	GRANT	SMOKE	SWBNET,	1.00

<u>STRUCT 1</u>	<u>STRUCT 2</u>	<u>INSP DATE</u>	<u>LENGTH</u>	<u>ADDRESS</u>	<u>STREET</u>	<u>CROSS STREET</u>	<u>ACTIVITY</u>	<u>INSPECTED BY</u>	<u>REPEAT</u>
472-065	472-064	02/24/2020	303.00		CERISE AV	GRANT	SMOKE	SWBNET,	1.00
472-066	472-065	12/12/2018	41.00		CERISE AV	GRANT	SMOKE	SWBNET,	1.00
472-067	472-066	02/24/2020	302.00		CERISE AV	CHEF MENTEUR HW	SMOKE	SWBNET,	1.00
472-068	472-067	02/24/2020	301.00		CERISE AV	CHEF MENTEUR HW	SMOKE	SWBNET,	1.00
472-069	472-068	02/24/2020	23.00		CERISE AV	CHEF MENTEUR HW	SMOKE	SWBNET,	1.00
472-070	472-069	02/24/2020	271.00		CERISE AV	CHEF MENTEUR HW	SMOKE	SWBNET,	1.00
472-071	472-001	02/26/2020	240.00		DWYER RD	CAMELOT DR	SMOKE	SWBNET,	1.00
472-072	472-071	02/26/2020	317.00		CAMELOT DR	HAMMOND	SMOKE	SWBNET,	1.00
472-073	472-072	02/26/2020	316.00		CAMELOT DR	HAMMOND	SMOKE	SWBNET,	1.00
472-074	472-073	02/26/2020	321.00		CAMELOT DR	HAMMOND	SMOKE	SWBNET,	1.00
472-075	472-074	02/26/2020	438.00		CAMELOT DR	GRANT	SMOKE	SWBNET,	1.00
472-076	472-075	02/26/2020	437.00		CAMELOT DR	GRANT	SMOKE	SWBNET,	1.00
472-077	472-076	02/26/2020	438.00		CAMELOT DR	GRANT	SMOKE	SWBNET,	1.00
472-078	472-077	02/26/2020	316.00		CAMELOT DR	CHEF MENTEUR HW	SMOKE	SWBNET,	1.00
472-079	472-078	02/26/2020	315.00		CAMELOT DR	CHEF MENTEUR HW	SMOKE	SWBNET,	1.00
472-080	472-079	02/26/2020	319.00		CAMELOT DR	CHEF MENTEUR HW	SMOKE	SWBNET,	1.00
472-081	472-071	02/26/2020	243.00		DWYER RD	KNIGHT DR	SMOKE	SWBNET,	1.00
472-082	472-081	02/26/2020	311.00		KNIGHT DR	HAMMOND	SMOKE	SWBNET,	1.00
472-083	472-082	02/27/2020	318.00		KNIGHT DR	HAMMOND	SMOKE	SWBNET,	1.00
472-085	472-084	02/27/2020	361.00		KNIGHT DR	GRANT	SMOKE	SWBNET,	1.00
472-086	472-085	02/27/2020	357.00		KNIGHT DR	GRANT	SMOKE	SWBNET,	1.00
472-087	472-086	02/27/2020	360.00		KNIGHT DR	GRANT	SMOKE	SWBNET,	1.00
472-088	472-087	02/27/2020	354.00		KNIGHT DR	GRANT	SMOKE	SWBNET,	1.00
472-089	472-088	02/27/2020	449.00		KNIGHT DR	CHEF MENTEUR HW	SMOKE	SWBNET,	1.00
472-090	472-089	02/27/2020	500.00		KNIGHT DR	CHEF MENTEUR HW	SMOKE	SWBNET,	1.00
472-091	471-001	02/27/2020	240.00		DWYER RD	GALAHAD DR	SMOKE	SWBNET,	1.00
472-092	472-091	02/27/2020	462.00		GALAHAD DR	HAMMOND	SMOKE	SWBNET,	1.00
472-093	472-092	02/27/2020	477.00		GALAHAD DR	HAMMOND	SMOKE	SWBNET,	1.00
472-094	472-093	02/27/2020	474.00		GALAHAD DR	GRANT	SMOKE	SWBNET,	1.00
472-095	472-094	02/27/2020	476.00		GALAHAD DR	GRANT	SMOKE	SWBNET,	1.00

<u>STRUCT 1</u>	<u>STRUCT 2</u>	<u>INSP DATE</u>	<u>LENGTH</u>	<u>ADDRESS</u>	<u>STREET</u>	<u>CROSS STREET</u>	<u>ACTIVITY</u>	<u>INSPECTED BY</u>	<u>REPEAT</u>
472-096	472-095	02/27/2020	442.00		GALAHAD DR	GRANT	SMOKE	SWBNET,	1.00
472-097	472-091	02/27/2020	242.00		DWYER RD	LANCELOT DR	SMOKE	SWBNET,	1.00
472-098	472-097	02/27/2020	474.00		LANCELOT DR	HAMMOND	SMOKE	SWBNET,	1.00
472-099	472-098	02/27/2020	478.00		LANCELOT DR	HAMMOND	SMOKE	SWBNET,	1.00
472-100	472-099	02/27/2020	379.00		LANCELOT DR	GRANT	SMOKE	SWBNET,	1.00
472-101	472-100	05/21/2020	380.00		LANCELOT DR	GRANT	SMOKE	SWBNET,	1.00
472-102	472-101	05/21/2020	375.00		LANCELOT DR	GRANT	SMOKE	SWBNET,	1.00
472-103	472-102	05/21/2020	378.00		LANCELOT DR	GRANT	SMOKE	SWBNET,	1.00
472-104	472-103	05/21/2020	432.00		LANCELOT DR	CHEF MENTEUR HW	SMOKE	SWBNET,	1.00
472-105	472-104	05/21/2020	418.00		LANCELOT DR	CHEF MENTEUR HW	SMOKE	SWBNET,	1.00
472-106	472-127	05/21/2020	140.00		DWYER RD	ARTHUR DR	SMOKE	SWBNET,	1.00
472-107	472-106	05/21/2020	473.00		ARTHUR DR	HAMMOND	SMOKE	SWBNET,	1.00
472-108	472-107	05/21/2020	480.00		ARTHUR DR	HAMMOND	SMOKE	SWBNET,	1.00
472-109	472-108	05/21/2020	377.00		ARTHUR DR	GRANT	SMOKE	SWBNET,	1.00
472-110	472-109	05/21/2020	380.00		ARTHUR DR	GRANT	SMOKE	SWBNET,	1.00
472-111	472-110	05/21/2020	374.00		ARTHUR DR	GRANT	SMOKE	SWBNET,	1.00
472-112	472-111	05/21/2020	377.00		ARTHUR DR	GRANT	SMOKE	SWBNET,	1.00
472-113	472-112	05/21/2020	430.00		ARTHUR DR	CHEF MENTEUR HW	SMOKE	SWBNET,	1.00
472-114	472-113	05/21/2020	407.00		ARTHUR DR	CHEF MENTEUR HW	SMOKE	SWBNET,	1.00
472-115	472-106	05/21/2020	226.00		DWYER RD	CHARLENE DR	SMOKE	SWBNET,	1.00
472-116	472-115	05/22/2020	315.00		CHARLENE DR	HAMMOND	SMOKE	SWBNET,	1.00
472-117	472-116	05/22/2020	313.00		CHARLENE DR	HAMMOND	SMOKE	SWBNET,	1.00
472-118	472-117	05/22/2020	319.00		CHARLENE DR	HAMMOND	SMOKE	SWBNET,	1.00
472-119	472-118	05/23/2020	360.00		CHARLENE DR	GRANT	SMOKE	SWBNET,	1.00
472-120	472-119	05/23/2020	362.00		CHARLENE DR	GRANT	SMOKE	SWBNET,	1.00
472-121	472-120	05/23/2020	361.00		CHARLENE DR	GRANT	SMOKE	SWBNET,	1.00
472-122	472-121	05/23/2020	355.00		CHARLENE DR	GRANT	SMOKE	SWBNET,	1.00
472-123	472-122	05/23/2020	251.00		CHARLENE DR	GRANT	SMOKE	SWBNET,	1.00
472-124	472-123	05/23/2020	253.00		CHARLENE DR	GRANT	SMOKE	SWBNET,	1.00
472-125	471-007	05/23/2020	320.00		GRANT	LANCELOT DR	SMOKE	SWBNET,	1.00



<u>STRUCT 1</u>	<u>STRUCT 2</u>	<u>INSP DATE</u>	<u>LENGTH</u>	<u>ADDRESS</u>	<u>STREET</u>	<u>CROSS STREET</u>	<u>ACTIVITY</u>	<u>INSPECTED BY</u>	<u>REPEAT</u>
472-126	471-011	05/23/2020	215.00		CASTLE CT	GAWAIN DR	SMOKE	SWBNET,	1.00
472-127	472-097	05/23/2020	99.00		DWYER RD	ARTHUR DR	SMOKE	SWBNET,	1.00
473-001	472-048	05/23/2020	270.00		DWYER RD	PERRAULT WALK	SMOKE	SWBNET,	1.00
473-002	473-001	05/23/2020	40.00		PERRAULT WALK	DWYER RD	SMOKE	SWBNET,	1.00
473-003	473-002	05/23/2020	400.00		PERRAULT WALK	HAMMOND	SMOKE	SWBNET,	1.00
473-004	473-003	05/23/2020	330.00		PERRAULT WALK	HAMMOND	SMOKE	SWBNET,	1.00
473-005	473-001	05/23/2020	105.00		DWYER RD	MARQUE DR	SMOKE	SWBNET,	1.00
473-006	473-005	05/23/2020	102.00		MARQUE DR	DWYER RD	SMOKE	SWBNET,	1.00
473-008	473-007	05/23/2020	417.00		MARQUE DR	HAMMOND	SMOKE	SWBNET,	1.00
473-009	473-008	05/23/2020	425.00		MARQUE DR	HAMMOND	SMOKE	SWBNET,	1.00
473-011	473-010	05/23/2020	465.00		MARQUE DR	GRANT	SMOKE	SWBNET,	1.00
473-012	473-011	07/13/2020	361.00		MARQUE DR	GRANT	SMOKE	SWBNET,	1.00
473-013	473-012	07/13/2020	292.00		GRANT	HICKERSON	SMOKE	SWBNET,	1.00
473-014	473-013	07/13/2020	348.00		HICKERSON	CHEF MENTEUR HW	SMOKE	SWBNET,	1.00
473-015	473-014	07/13/2020	363.00		HICKERSON	CHEF MENTEUR HW	SMOKE	SWBNET,	1.00
473-016	473-015	07/13/2020	137.00		CHEF MENTEUR HW	HICKERSON	SMOKE	SWBNET,	1.00
473-017	473-012	07/13/2020	359.00		MARQUE DR	CHEF MENTEUR HW	SMOKE	SWBNET,	1.00
473-018	473-017	07/13/2020	357.00		MARQUE DR	CHEF MENTEUR HW	SMOKE	SWBNET,	1.00
473-019	473-018	07/13/2020	25.00		MARQUE DR	CHEF MENTEUR HW	SMOKE	SWBNET,	1.00
473-020	473-019	07/13/2020	55.00		MARQUE DR	CHEF MENTEUR HW	SMOKE	SWBNET,	1.00
473-022	473-021	07/13/2020	211.00		DWYER RD	HICKERSON	SMOKE	SWBNET,	1.00
473-023	473-022	07/13/2020	331.00		HICKERSON	HAMMOND	SMOKE	SWBNET,	1.00
473-024	473-023	07/13/2020	322.00		HICKERSON	HAMMOND	SMOKE	SWBNET,	1.00
473-025	473-024	07/13/2020	354.00		HICKERSON	HAMMOND	SMOKE	SWBNET,	1.00
473-026	473-025	07/13/2020	383.00		HICKERSON	SPRINGWOOD	SMOKE	SWBNET,	1.00
473-027	473-026	07/13/2020	401.00		HICKERSON	SPRINGWOOD	SMOKE	SWBNET,	1.00
473-029	473-022	07/13/2020	244.00		DWYER RD	EUNICE	SMOKE	SWBNET,	1.00
473-030	473-029	07/13/2020	316.00		EUNICE	HAMMOND	SMOKE	SWBNET,	1.00
473-031	473-030	07/13/2020	374.00		EUNICE	HAMMOND	SMOKE	SWBNET,	1.00
473-032	473-031	07/13/2020	350.00		EUNICE	HAMMOND	SMOKE	SWBNET,	1.00

<u>STRUCT 1</u>	<u>STRUCT 2</u>	<u>INSP DATE</u>	<u>LENGTH</u>	<u>ADDRESS</u>	<u>STREET</u>	<u>CROSS STREET</u>	<u>ACTIVITY</u>	<u>INSPECTED BY</u>	<u>REPEAT</u>
473-033	473-032	07/14/2020	383.00		EUNICE	SPRINGWOOD	SMOKE	SWBNET,	1.00
473-034	473-033	07/14/2020	404.00		EUNICE	SPRINGWOOD	SMOKE	SWBNET,	1.00
473-036	473-029	07/14/2020	245.00		DWYER RD	CITRUS DR	SMOKE	SWBNET,	1.00
473-040	473-039	07/14/2020	400.00		CITRUS DR	SPRINGWOOD	SMOKE	SWBNET,	1.00
473-041	473-040	07/14/2020	384.00		CITRUS DR	SPRINGWOOD	SMOKE	SWBNET,	1.00
473-042	473-041	07/14/2020	455.00		CITRUS DR	GRANT	SMOKE	SWBNET,	1.00
473-044	473-043	07/14/2020	105.00		CITRUS DR	GRANT	SMOKE	SWBNET,	1.00
473-045	473-044	07/14/2020	57.00		CITRUS DR	GRANT	SMOKE	SWBNET,	1.00
473-046	473-044	07/14/2020	130.00		CITRUS DR	GRANT	SMOKE	SWBNET,	1.00
473-047	473-090	07/14/2020	176.00		DWYER RD	DONNA DR	SMOKE	SWBNET,	1.00
473-048	473-047	07/14/2020	384.00		DONNA DR	HAMMOND	SMOKE	SWBNET,	1.00
473-049	473-048	07/14/2020	385.00		DONNA DR	HAMMOND	SMOKE	SWBNET,	1.00
473-050	473-049	07/14/2020	401.00		DONNA DR	HAMMOND	SMOKE	SWBNET,	1.00
473-051	473-050	07/14/2020	385.00		DONNA DR	GRANT	SMOKE	SWBNET,	1.00
473-052	473-051	07/14/2020	395.00		DONNA DR	GRANT	SMOKE	SWBNET,	1.00
473-053	473-052	07/14/2020	399.00		DONNA DR	GRANT	SMOKE	SWBNET,	1.00
473-056	473-053	07/15/2020	99.00		GRANT	ROSALIA DR	SMOKE	SWBNET,	1.00
473-057	473-056	07/15/2020	157.00		GRANT	CHARLMARK DR	SMOKE	SWBNET,	1.00
473-058	473-047	07/15/2020	194.00		DWYER RD	ROSALIA DR	SMOKE	SWBNET,	1.00
473-059	473-058	07/15/2020	439.00		ROSALIA DR	HAMMOND	SMOKE	SWBNET,	1.00
473-060	473-059	07/15/2020	441.00		ROSALIA DR	HAMMOND	SMOKE	SWBNET,	1.00
473-061	473-060	07/15/2020	438.00		ROSALIA DR	GRANT	SMOKE	SWBNET,	1.00
473-062	473-061	07/15/2020	435.00		ROSALIA DR	GRANT	SMOKE	SWBNET,	1.00
473-063	473-062	07/15/2020	441.00		ROSALIA DR	GRANT	SMOKE	SWBNET,	1.00
473-064	473-089	07/15/2020	279.00		DWYER RD	PERELLI	SMOKE	SWBNET,	1.00
473-065	473-064	07/15/2020	315.00		PERELLI	HAMMOND	SMOKE	SWBNET,	1.00
473-066	473-065	07/15/2020	320.00		PERELLI	HAMMOND	SMOKE	SWBNET,	1.00
473-067	473-066	07/15/2020	318.00		PERELLI	HAMMOND	SMOKE	SWBNET,	1.00
473-068	473-067	07/15/2020	246.00		PERELLI	HAMMOND	SMOKE	SWBNET,	1.00
473-069	473-068	07/15/2020	32.00		PERELLI	HAMMOND	SMOKE	SWBNET,	1.00

<u>STRUCT 1</u>	<u>STRUCT 2</u>	<u>INSP DATE</u>	<u>LENGTH</u>	<u>ADDRESS</u>	<u>STREET</u>	<u>CROSS STREET</u>	<u>ACTIVITY</u>	<u>INSPECTED BY</u>	<u>REPEAT</u>
473-070	473-069	07/15/2020	117.00		HAMMOND	LURLINE	SMOKE	SWBNET,	1.00
473-072	473-069	07/12/2020	26.00		PERELLI	HAMMOND	SMOKE	SWBNET,	1.00
473-073	473-072	07/15/2020	190.00		PERELLI	GRANT	SMOKE	SWBNET,	1.00
473-074	473-073	07/15/2020	200.00		PERELLI	GRANT	SMOKE	SWBNET,	1.00
473-075	473-074	07/15/2020	397.00		PERELLI	GRANT	SMOKE	SWBNET,	1.00
473-076	473-075	07/15/2020	397.00		PERELLI	GRANT	SMOKE	SWBNET,	1.00
473-077	473-072	07/15/2020	290.00		HAMMOND	CHARLMARK DR	SMOKE	SWBNET,	1.00
473-078	473-077	07/15/2020	405.00		CHARLMARK DR	GRANT	SMOKE	SWBNET,	1.00
473-079	473-078	07/15/2020	405.00		CHARLMARK DR	GRANT	SMOKE	SWBNET,	1.00
473-080	473-079	07/15/2020	35.00		CHARLMARK DR	GRANT	SMOKE	SWBNET,	1.00
473-081	473-080	07/15/2020	274.00		CHARLMARK DR	GRANT	SMOKE	SWBNET,	1.00
473-082	473-079	12/13/2018	405.00		CHARLMARK DR	GRANT	SMOKE	SWBNET,	1.00
473-083	472-051	12/13/2018	225.00		HAMMOND	PERRAULT WALK	SMOKE	SWBNET,	1.00
473-084	472-056	07/15/2020	282.00		GRANT	PERRAULT WALK	SMOKE	SWBNET,	1.00
473-085	473-084	07/15/2020	350.00		PERRAULT WALK	HAMMOND	SMOKE	SWBNET,	1.00
473-086	473-084	07/15/2020	183.00		PERRAULT WALK	CHEF MENTEUR HW	SMOKE	SWBNET,	1.00
473-087	473-086	07/16/2020	170.00		PERRAULT WALK	CHEF MENTEUR HW	SMOKE	SWBNET,	1.00
473-088	473-087	07/16/2020	360.00		PERRAULT WALK	CHEF MENTEUR HW	SMOKE	SWBNET,	1.00
473-089	473-058	07/16/2020	274.00		DWYER RD	PERELLI	SMOKE	SWBNET,	1.00
473-090	473-036	07/16/2020	42.00		DWYER RD	DONNA DR	SMOKE	SWBNET,	1.00
473-091	473-085	07/17/2020	265.00		PERRAULT WALK	HAMMOND	SMOKE	SWBNET,	1.00
473-092	473-009	07/17/2020	40.00		HAMMOND	PERRAULT WALK	SMOKE	SWBNET,	1.00
473-093	473-092	07/17/2020	115.00		HAMMOND	PERRAULT WALK	SMOKE	SWBNET,	1.00
473-094	473-093	07/17/2020	358.00		PERRAULT WALK	GRANT	SMOKE	SWBNET,	1.00
474-002	474-001	07/16/2020	33.00		DWYER RD	WARREN DR	SMOKE	SWBNET,	1.00
474-003	474-002	07/16/2020	210.00		DWYER RD	CARDENAS	SMOKE	SWBNET,	1.00
474-004	474-003	07/16/2020	388.00		CARDENAS	PRESSBURG	SMOKE	SWBNET,	1.00
474-005	474-004	07/16/2020	385.00		CARDENAS	PRESSBURG	SMOKE	SWBNET,	1.00
474-006	474-005	07/16/2020	415.00		CARDENAS	PRENTISS AV	SMOKE	SWBNET,	1.00
474-007	474-006	07/17/2020	420.00		CARDENAS	PRENTISS AV	SMOKE	SWBNET,	1.00

<u>STRUCT 1</u>	<u>STRUCT 2</u>	<u>INSP DATE</u>	<u>LENGTH</u>	<u>ADDRESS</u>	<u>STREET</u>	<u>CROSS STREET</u>	<u>ACTIVITY</u>	<u>INSPECTED BY</u>	<u>REPEAT</u>
474-008	474-007	07/17/2020	419.00		CARDENAS	PRENTISS AV	SMOKE	SWBNET,	1.00
474-009	474-008	07/17/2020	389.00		CARDENAS	CHEF MENTEUR HW	SMOKE	SWBNET,	1.00
474-010	474-009	07/17/2020	375.00		CARDENAS	CHEF MENTEUR HW	SMOKE	SWBNET,	1.00
474-011	474-010	07/17/2020	40.00		CARDENAS	CHEF MENTEUR HW	SMOKE	SWBNET,	1.00
474-012	474-011	07/17/2020	105.00		CHEF MENTEUR HW	CARDENAS	SMOKE	SWBNET,	1.00
474-013	474-012	07/17/2020	166.00		CHEF MENTEUR HW	CARDENAS	SMOKE	SWBNET,	1.00
474-014	474-013	07/17/2020	10.00		CHEF MENTEUR HW	CARDENAS	SMOKE	SWBNET,	1.00
474-015	474-013	07/17/2020	280.00		CHEF MENTEUR HW	SIERRA MADRE DR	SMOKE	SWBNET,	1.00
474-016	474-015	07/17/2020	280.00		CHEF MENTEUR HW	CORONADO DR	SMOKE	SWBNET,	1.00
474-017	474-014	07/17/2020	93.00		CHEF MENTEUR HW	READ BL	SMOKE	SWBNET,	1.00
474-018	474-017	07/22/2020	290.00		CHEF MENTEUR HW	READ BL	SMOKE	SWBNET,	1.00
474-019	474-018	07/22/2020	270.00		CHEF MENTEUR HW	READ BL	SMOKE	SWBNET,	1.00
474-020	474-019	07/22/2020	165.00		CHEF MENTEUR HW	READ BL	SMOKE	SWBNET,	1.00
474-039	474-001	07/22/2020	216.00		WARREN DR	SEAWOOD	SMOKE	SWBNET,	1.00
474-040	474-039	07/22/2020	278.00		WARREN DR	SEAWOOD	SMOKE	SWBNET,	1.00
474-041	474-040	07/22/2020	327.00		SEAWOOD	READ BL	SMOKE	SWBNET,	1.00
474-042	474-041	07/22/2020	328.00		SEAWOOD	READ BL	SMOKE	SWBNET,	1.00
474-043	474-042	07/23/2020	198.00		READ BL	PRESSBURG	SMOKE	SWBNET,	1.00
474-044	474-042	07/23/2020	189.00		READ BL	ROSEWOOD DR	SMOKE	SWBNET,	1.00
474-045	474-042	04/03/2017	88.00		SEAWOOD	READ BL	TV SEWER		1.00
474-046	474-045	07/23/2020	255.00		READ BL	PRESSBURG	SMOKE	SWBNET,	1.00
474-047	474-045	07/23/2020	175.00		READ BL	ROSEWOOD DR	SMOKE	SWBNET,	1.00
474-048	474-047	07/23/2020	169.00		READ BL	DWYER RD	SMOKE	SWBNET,	1.00
474-049	474-040	07/23/2020	250.00		WARREN DR	PRESSBURG	SMOKE	SWBNET,	1.00
474-050	474-049	07/23/2020	258.00		PRESSBURG	READ BL	SMOKE	SWBNET,	1.00
474-051	474-050	07/23/2020	261.00		PRESSBURG	READ BL	SMOKE	SWBNET,	1.00
474-052	474-049	07/23/2020	250.00		WARREN DR	LAKWOOD	SMOKE	SWBNET,	1.00
474-053	474-052	07/23/2020	326.00		LAKWOOD	READ BL	SMOKE	SWBNET,	1.00
474-054	474-053	07/23/2020	327.00		LAKWOOD	READ BL	SMOKE	SWBNET,	1.00
474-055	474-054	04/03/2017	154.00		READ BL	HILLWOOD	TV SEWER		1.00

<u>STRUCT 1</u>	<u>STRUCT 2</u>	<u>INSP DATE</u>	<u>LENGTH</u>	<u>ADDRESS</u>	<u>STREET</u>	<u>CROSS STREET</u>	<u>ACTIVITY</u>	<u>INSPECTED BY</u>	<u>REPEAT</u>
474-056	474-054	04/03/2017	194.00		READ BL	PRESSBURG	TV SEWER		1.00
474-057	474-054	04/03/2017	85.00		LAKWOOD	READ BL	TV SEWER		1.00
474-058	474-057	12/13/2018	175.00		READ BL	PRESSBURG	SMOKE	SWBNET,	1.00
474-059	474-057	07/23/2020	445.00		READ BL	BROOKWOOD	SMOKE	SWBNET,	1.00
474-060	474-052	07/23/2020	249.00		WARREN DR	HILLWOOD	SMOKE	SWBNET,	1.00
474-061	474-060	07/23/2020	303.00		HILLWOOD	READ BL	SMOKE	SWBNET,	1.00
474-062	474-061	07/23/2020	304.00		HILLWOOD	READ BL	SMOKE	SWBNET,	1.00
474-063	474-060	07/23/2020	250.00		WARREN DR	BROOKWOOD	SMOKE	SWBNET,	1.00
474-064	474-063	07/23/2020	326.00		BROOKWOOD	READ BL	SMOKE	SWBNET,	1.00
474-065	474-064	07/23/2020	327.00		BROOKWOOD	READ BL	SMOKE	SWBNET,	1.00
474-067	474-065	07/23/2020	125.00		READ BL	AIRWOOD	SMOKE	SWBNET,	1.00
474-068	474-063	07/23/2020	250.00		WARREN DR	AIRWOOD	SMOKE	SWBNET,	1.00
474-069	474-068	07/24/2020	330.00		AIRWOOD	READ BL	SMOKE	SWBNET,	1.00
474-070	474-069	07/24/2020	330.00		AIRWOOD	READ BL	SMOKE	SWBNET,	1.00
474-072	474-070	07/24/2020	80.00		AIRWOOD	READ BL	SMOKE	SWBNET,	1.00
474-073	474-072	07/24/2020	190.00		READ BL	BROOKWOOD	SMOKE	SWBNET,	1.00
474-074	474-072	07/24/2020	432.00		READ BL	SPRINGWOOD	SMOKE	SWBNET,	1.00
474-075	474-074	07/24/2020	75.00		READ BL	SPRINGWOOD	SMOKE	SWBNET,	1.00
474-076	474-075	07/24/2020	405.00		READ BL	GRANT	SMOKE	SWBNET,	1.00
474-077	474-076	07/24/2020	302.00		READ BL	CHEF MENTEUR HW	SMOKE	SWBNET,	1.00
474-081	474-078	07/24/2020	260.00		WARREN DR	SPRINGWOOD	SMOKE	SWBNET,	1.00
474-083	474-081	07/24/2020	328.00		SPRINGWOOD	READ BL	SMOKE	SWBNET,	1.00
474-084	474-083	07/24/2020	326.00		SPRINGWOOD	READ BL	SMOKE	SWBNET,	1.00
474-086	474-084	07/24/2020	410.00		READ BL	GRANT	SMOKE	SWBNET,	1.00
474-088	474-001	07/24/2020	23.00		DWYER RD	WARREN DR	SMOKE	SWBNET,	1.00
474-089	474-088	07/24/2020	250.00		DWYER RD	ROSEWOOD DR	SMOKE	SWBNET,	1.00
474-090	474-089	07/24/2020	175.00		ROSEWOOD DR	READ BL	SMOKE	SWBNET,	1.00
474-091	474-090	07/24/2020	270.00		ROSEWOOD DR	READ BL	SMOKE	SWBNET,	1.00
474-092	474-089	07/24/2020	75.00		DWYER RD	READ BL	SMOKE	SWBNET,	1.00
474-093	474-092	07/24/2020	320.00		DWYER RD	READ BL	SMOKE	SWBNET,	1.00

<u>STRUCT 1</u>	<u>STRUCT 2</u>	<u>INSP DATE</u>	<u>LENGTH</u>	<u>ADDRESS</u>	<u>STREET</u>	<u>CROSS STREET</u>	<u>ACTIVITY</u>	<u>INSPECTED BY</u>	<u>REPEAT</u>
474-094	474-093	07/27/2020	321.00		DWYER RD	REDWOOD	SMOKE	SWBNET,	1.00
474-095	474-094	07/27/2020	443.00		REDWOOD	BROOKWOOD	SMOKE	SWBNET,	1.00
474-096	474-095	07/27/2020	454.00		REDWOOD	BROOKWOOD	SMOKE	SWBNET,	1.00
474-097	474-096	07/27/2020	450.00		REDWOOD	BROOKWOOD	SMOKE	SWBNET,	1.00
474-098	474-097	07/27/2020	394.00		REDWOOD	GRANT	SMOKE	SWBNET,	1.00
474-099	474-098	07/27/2020	380.00		REDWOOD	GRANT	SMOKE	SWBNET,	1.00
474-100	474-099	07/27/2020	275.00		REDWOOD	GRANT	SMOKE	SWBNET,	1.00
474-101	474-094	07/27/2020	260.00		DWYER RD	SANDALWOOD	SMOKE	SWBNET,	1.00
474-102	474-101	07/27/2020	395.00		SANDALWOOD	BROOKWOOD	SMOKE	SWBNET,	1.00
474-103	474-102	07/27/2020	445.00		SANDALWOOD	BROOKWOOD	SMOKE	SWBNET,	1.00
474-104	474-103	07/27/2020	470.00		SANDALWOOD	BROOKWOOD	SMOKE	SWBNET,	1.00
474-105	474-104	07/27/2020	394.00		SANDALWOOD	GRANT	SMOKE	SWBNET,	1.00
474-106	474-105	07/27/2020	380.00		SANDALWOOD	GRANT	SMOKE	SWBNET,	1.00
474-107	474-106	07/27/2020	392.00		SANDALWOOD	GRANT	SMOKE	SWBNET,	1.00
474-108	474-107	07/27/2020	364.00		GRANT	READ BL	SMOKE	SWBNET,	1.00
474-109	474-107	07/27/2020	174.00		GRANT	LURLINE	SMOKE	SWBNET,	1.00
474-110	474-101	07/27/2020	260.00		DWYER RD	LURLINE	SMOKE	SWBNET,	1.00
474-111	474-110	07/27/2020	350.00		LURLINE	BROOKWOOD	SMOKE	SWBNET,	1.00
474-112	474-111	07/27/2020	425.00		LURLINE	BROOKWOOD	SMOKE	SWBNET,	1.00
474-113	474-112	07/27/2020	416.00		LURLINE	BROOKWOOD	SMOKE	SWBNET,	1.00
474-114	474-104	07/27/2020	259.00		BROOKWOOD	LURLINE	SMOKE	SWBNET,	1.00
474-115	474-114	09/22/2020	399.00		LURLINE	GRANT	TV	DCGCTV,	1.00
474-116	474-115	09/22/2020	401.00		LURLINE	GRANT	TV	DCGCTV,	1.00
474-117	474-116	09/22/2020	360.00		LURLINE	GRANT	TV	DCGCTV,	1.00
474-118	474-117	09/22/2020	225.00		LURLINE	CHEF MENTEUR HW	TV	DCGCTV,	1.00
474-119	474-118	09/22/2020	265.00		LURLINE	CHEF MENTEUR HW	TV	DCGCTV,	1.00
474-120	474-119	09/22/2020	79.00		LURLINE	CHEF MENTEUR HW	TV	DCGCTV,	1.00
474-122	497-012	09/21/2020	283.00		CHEF MENTEUR HW	READ BL	TV	DCGCTV,	1.00
474-123	474-122	09/21/2020	185.00		CHEF MENTEUR HW	READ BL	TV	DCGCTV,	1.00
475-002	475-001	09/25/2020	26.00		PAPANIA DR	VIENNA	TV	DCGCTV,	1.00

<u>STRUCT 1</u>	<u>STRUCT 2</u>	<u>INSP DATE</u>	<u>LENGTH</u>	<u>ADDRESS</u>	<u>STREET</u>	<u>CROSS STREET</u>	<u>ACTIVITY</u>	<u>INSPECTED BY</u>	<u>REPEAT</u>
475-003	475-002	09/25/2020	235.00		PAPANIA DR	DWYER RD	TV	DCGCTV,	1.00
475-005	475-003	09/25/2020	454.00		DWYER RD	WRIGHT RD	TV	DCGCTV,	1.00
475-007	475-006	09/24/2020	140.00		PAPANIA DR	VIENNA	TV	DCGCTV,	1.00
475-009	475-006	09/24/2020	205.00		DWYER RD	CORINNE	TV	DCGCTV,	1.00
475-010	475-009	09/24/2020	310.00		DWYER RD	CORINNE	TV	DCGCTV,	1.00
475-011	475-010	09/24/2020	150.00		CORINNE	VIENNA	TV	DCGCTV,	1.00
475-012	475-001	04/03/2017	108.00		PAPANIA DR	VIENNA	TV SEWER		1.00
475-013	475-012	09/24/2020	252.00		PAPANIA DR	PRESSBURG	TV	DCGCTV,	1.00
475-014	475-013	09/24/2020	332.00		PAPANIA DR	PRESSBURG	TV	DCGCTV,	1.00
475-015	475-014	09/24/2020	276.00		PRESSBURG	BRIGHT DR	TV	DCGCTV,	1.00
475-016	475-015	09/24/2020	345.00		BRIGHT DR	PRENTISS AV	TV	DCGCTV,	1.00
475-029	475-028	10/21/2020	100.00		NIGHTHART	PRENTISS AV	TV	DCGCTV,	1.00
475-030	475-027	10/21/2020	260.00		DREUX AV	CHRYSLER	TV	DCGCTV,	1.00
475-031	475-030	10/21/2020	299.00		DREUX AV	CORINNE	TV	DCGCTV,	1.00
475-032	475-027	10/21/2020	440.00		PAPANIA DR	CHEF MENTEUR HW	TV	DCGCTV,	1.00
475-033	475-032	10/21/2020	20.00		PAPANIA DR	CHEF MENTEUR HW	TV	DCGCTV,	1.00
475-041	475-040	10/20/2020	475.00		CHRYSLER	PRESSBURG	TV	DCGCTV,	1.00
475-042	475-014	10/19/2020	276.00		PRESSBURG	CHRYSLER	TV	DCGCTV,	1.00
475-043	475-042	10/19/2020	324.00		CHRYSLER	PRENTISS AV	TV	DCGCTV,	1.00
475-044	475-043	10/19/2020	408.00		CHRYSLER	PRENTISS AV	TV	DCGCTV,	1.00
475-045	475-042	10/19/2020	271.00		PRESSBURG	CORINNE	TV	DCGCTV,	1.00
475-046	475-045	10/20/2020	374.00		CORINNE	PRENTISS AV	TV	DCGCTV,	1.00
475-047	475-046	10/20/2020	365.00		CORINNE	PRENTISS AV	TV	DCGCTV,	1.00
475-048	475-022	10/19/2020	275.00		PRENTISS AV	CHRYSLER	TV	DCGCTV,	1.00
475-049	475-048	10/19/2020	370.00		CHRYSLER	DREUX AV	TV	DCGCTV,	1.00
475-050	475-048	10/05/2020	268.00		PRENTISS AV	CORINNE	TV	DCGCTV,	1.00
475-051	475-050	10/05/2020	438.00		CORINNE	DREUX AV	TV	DCGCTV,	1.00
475-052	475-039	10/08/2020	290.00		VIENNA	CORINNE	TV	DCGCTV,	1.00
475-054	475-053	10/08/2020	289.00		CORINNE	PRESSBURG	TV	DCGCTV,	1.00
475-055	476-035	10/06/2020	375.00		CHEF MENTEUR HW	PAPANIA DR	TV	DCGCTV,	1.00

<u>STRUCT 1</u>	<u>STRUCT 2</u>	<u>INSP DATE</u>	<u>LENGTH</u>	<u>ADDRESS</u>	<u>STREET</u>	<u>CROSS STREET</u>	<u>ACTIVITY</u>	<u>INSPECTED BY</u>	<u>REPEAT</u>
475-056	475-055	10/06/2020	333.00		CHEF MENTEUR HW	PAPANIA DR	TV	DCGCTV,	1.00
475-057	475-056	10/06/2020	220.00		CHEF MENTEUR HW	PAPANIA DR	TV	DCGCTV,	1.00
475-058	475-057	10/06/2020	146.00		CHEF MENTEUR HW	GOOD DR	TV	DCGCTV,	1.00
475-059	475-058	10/06/2020	100.00		CHEF MENTEUR HW	GOOD DR	TV	DCGCTV,	1.00
475-060	474-031	10/20/2020	210.00		DWYER RD	SCHINDLER DR	TV	DCGCTV,	1.00
475-061	475-060	10/15/2020	224.00		SCHINDLER DR	PRESSBURG	TV	DCGCTV,	1.00
475-062	475-061	10/15/2020	320.00		SCHINDLER DR	PRESSBURG	TV	DCGCTV,	1.00
475-063	475-062	10/08/2020	325.00		SCHINDLER DR	PRESSBURG	TV	DCGCTV,	1.00
475-064	475-063	10/07/2020	295.00		SCHINDLER DR	PRENTISS AV	TV	DCGCTV,	1.00
475-065	475-064	10/07/2020	327.00		SCHINDLER DR	PRENTISS AV	TV	DCGCTV,	1.00
475-066	475-065	10/07/2020	280.00		SCHINDLER DR	PRENTISS AV	TV	DCGCTV,	1.00
475-067	475-066	10/07/2020	303.00		SCHINDLER DR	CHEF MENTEUR HW	TV	DCGCTV,	1.00
475-068	475-067	10/06/2020	332.00		SCHINDLER DR	CHEF MENTEUR HW	TV	DCGCTV,	1.00
475-069	475-068	10/06/2020	288.00		SCHINDLER DR	CHEF MENTEUR HW	TV	DCGCTV,	1.00
475-070	475-060	10/15/2020	232.00		DWYER RD	HAUCK DR	TV	DCGCTV,	1.00
475-071	475-070	10/22/2020	250.00		HAUCK DR	PRESSBURG	TV	DCGCTV,	1.00
475-073	475-072	10/19/2020	328.00		HAUCK DR	PRESSBURG	TV	DCGCTV,	1.00
475-074	475-073	10/16/2020	448.00		HAUCK DR	PRENTISS AV	TV	DCGCTV,	1.00
475-075	475-074	10/16/2020	385.00		HAUCK DR	PRENTISS AV	TV	DCGCTV,	1.00
475-076	475-075	10/16/2020	299.00		HAUCK DR	CHEF MENTEUR HW	TV	DCGCTV,	1.00
475-077	475-076	10/16/2020	331.00		HAUCK DR	CHEF MENTEUR HW	TV	DCGCTV,	1.00
475-078	475-077	10/15/2020	334.00		HAUCK DR	CHEF MENTEUR HW	TV	DCGCTV,	1.00
475-079	475-070	10/22/2020	233.00		DWYER RD	GOOD DR	TV	DCGCTV,	1.00
475-080	475-079	10/22/2020	252.00		GOOD DR	PRESSBURG	TV	DCGCTV,	1.00
475-081	475-080	10/22/2020	339.00		GOOD DR	PRESSBURG	TV	DCGCTV,	1.00
475-082	475-081	10/15/2020	340.00		GOOD DR	PRESSBURG	TV	DCGCTV,	1.00
475-083	475-082	10/14/2020	400.00		GOOD DR	PRENTISS AV	TV	DCGCTV,	1.00
475-084	475-083	10/14/2020	409.00		GOOD DR	PRENTISS AV	TV	DCGCTV,	1.00
475-085	475-084	10/14/2020	319.00		GOOD DR	CHEF MENTEUR HW	TV	DCGCTV,	1.00
475-086	475-085	10/14/2020	322.00		GOOD DR	CHEF MENTEUR HW	TV	DCGCTV,	1.00



<u>STRUCT 1</u>	<u>STRUCT 2</u>	<u>INSP DATE</u>	<u>LENGTH</u>	<u>ADDRESS</u>	<u>STREET</u>	<u>CROSS STREET</u>	<u>ACTIVITY</u>	<u>INSPECTED BY</u>	<u>REPEAT</u>
475-087	475-086	10/14/2020	340.00		GOOD DR	CHEF MENTEUR HW	TV	DCGCTV,	1.00
475-088	475-098	10/21/2020	175.00		PAPANIA DR	VIENNA	TV	DCGCTV,	1.00
475-089	475-012	12/13/2018	318.00		VIENNA	BRIGHT DR	SMOKE	SWBNET,	1.00
475-090	475-089	10/19/2020	95.00		VIENNA	NIGHTHART	TV	DCGCTV,	1.00
475-091	475-090	10/19/2020	70.00		VIENNA	NIGHTHART	TV	DCGCTV,	1.00
475-092	475-091	10/19/2020	65.00		VIENNA	NIGHTHART	TV	DCGCTV,	1.00
475-093	475-092	10/19/2020	50.00		NIGHTHART	PRESSBURG	TV	DCGCTV,	1.00
475-094	475-093	10/19/2020	75.00		NIGHTHART	PRESSBURG	TV	DCGCTV,	1.00
475-095	475-094	10/19/2020	198.00		NIGHTHART	PRESSBURG	TV	DCGCTV,	1.00
475-096	475-089	10/19/2020	147.00		BRIGHT DR	PRESSBURG	TV	DCGCTV,	1.00
475-097	475-096	10/19/2020	270.00		BRIGHT DR	PRESSBURG	TV	DCGCTV,	1.00
475-098	475-003	10/22/2020	10.00		DWYER RD	PAPANIA DR	TV	DCGCTV,	1.00
475-200	475-087	10/14/2020	21.00		GOOD DR	CHEF MENTEUR HW	TV	DCGCTV,	1.00
476-001	475-005	10/26/2020	460.00		DWYER RD	WRIGHT RD	TV	DCGCTV,	1.00
476-002	476-001	10/22/2020	158.00		WRIGHT RD	WILL STUTLEY DR	TV	DCGCTV,	1.00
476-003	476-002	10/21/2020	195.00		WILL STUTLEY DR	NOTTINGHAM DR	TV	DCGCTV,	1.00
476-004	476-003	10/21/2020	362.00		NOTTINGHAM DR	PRESSBURG	TV	DCGCTV,	1.00
476-005	476-004	10/21/2020	374.00		NOTTINGHAM DR	PRESSBURG	TV	DCGCTV,	1.00
476-006	476-005	10/21/2020	400.00		NOTTINGHAM DR	PRENTISS AV	TV	DCGCTV,	1.00
476-007	476-006	10/26/2020	405.00		NOTTINGHAM DR	PRENTISS AV	SMOKE	SWBNET,	1.00
476-008	476-007	10/26/2020	419.00		NOTTINGHAM DR	CHEF MENTEUR HW	SMOKE	SWBNET,	1.00
476-009	476-008	10/26/2020	92.00		NOTTINGHAM DR	CHEF MENTEUR HW	SMOKE	SWBNET,	1.00
476-010	476-009	10/26/2020	193.00		NOTTINGHAM DR	CHEF MENTEUR HW	SMOKE	SWBNET,	1.00
476-011	476-010	10/26/2020	150.00		CHEF MENTEUR HW	PAPANIA DR	SMOKE	SWBNET,	1.00
476-012	476-010	10/26/2020	125.00		CHEF MENTEUR HW	WRIGHT RD	SMOKE	SWBNET,	1.00
476-013	476-002	10/26/2020	101.00		WRIGHT RD	PRESSBURG	SMOKE	SWBNET,	1.00
476-014	476-013	10/26/2020	178.00		WRIGHT RD	PRESSBURG	SMOKE	SWBNET,	1.00
476-015	476-014	10/26/2020	454.00		WRIGHT RD	PRESSBURG	SMOKE	SWBNET,	1.00
476-016	476-015	10/26/2020	404.00		WRIGHT RD	PRENTISS AV	SMOKE	SWBNET,	1.00
476-017	476-016	10/26/2020	402.00		WRIGHT RD	PRENTISS AV	SMOKE	SWBNET,	1.00

<u>STRUCT 1</u>	<u>STRUCT 2</u>	<u>INSP DATE</u>	<u>LENGTH</u>	<u>ADDRESS</u>	<u>STREET</u>	<u>CROSS STREET</u>	<u>ACTIVITY</u>	<u>INSPECTED BY</u>	<u>REPEAT</u>
476-018	476-017	10/26/2020	466.00		WRIGHT RD	CHEF MENTEUR HW	SMOKE	SWBNET,	1.00
476-019	476-018	10/26/2020	128.00		WRIGHT RD	CHEF MENTEUR HW	SMOKE	SWBNET,	1.00
476-020	476-002	10/26/2020	85.00		WILL STUTLEY DR	WRIGHT RD	SMOKE	SWBNET,	1.00
476-021	476-020	10/26/2020	113.00		WRIGHT RD	PRESSBURG	SMOKE	SWBNET,	1.00
476-022	476-021	10/26/2020	202.00		WRIGHT RD	PRESSBURG	SMOKE	SWBNET,	1.00
476-023	476-022	10/27/2020	410.00		WRIGHT RD	PRESSBURG	SMOKE	SWBNET,	1.00
476-024	476-023	10/27/2020	400.00		WRIGHT RD	PRENTISS AV	SMOKE	SWBNET,	1.00
476-025	476-024	10/27/2020	407.00		WRIGHT RD	PRENTISS AV	SMOKE	SWBNET,	1.00
476-026	476-025	10/26/2020	329.00		PRENTISS AV	WRIGHT RD	SMOKE	SWBNET,	1.00
476-026	476-084	10/26/2020	210.00		PRENTISS AV	ROBIN HOOD DR	SMOKE	SWBNET,	1.00
476-027	476-026	10/26/2020	233.00		PRENTISS AV	ROBIN HOOD DR	SMOKE	SWBNET,	1.00
476-028	476-027	10/26/2020	100.00		PRENTISS AV	ROBIN HOOD DR	SMOKE	SWBNET,	1.00
476-029	476-025	12/13/2018	328.00		WRIGHT RD	KING RICHARD DR	SMOKE	SWBNET,	1.00
476-030	476-029	10/26/2020	212.00		KING RICHARD DR	PRENTISS AV	SMOKE	SWBNET,	1.00
476-031	476-030	10/26/2020	201.00		KING RICHARD DR	PRENTISS AV	SMOKE	SWBNET,	1.00
476-032	476-029	10/26/2020	198.00		WRIGHT RD	CHEF MENTEUR HW	SMOKE	SWBNET,	1.00
476-033	476-032	10/27/2020	115.00		WRIGHT RD	CHEF MENTEUR HW	SMOKE	SWBNET,	1.00
476-034	476-033	10/27/2020	150.00		WRIGHT RD	CHEF MENTEUR HW	SMOKE	SWBNET,	1.00
476-035	476-034	10/27/2020	350.00		CHEF MENTEUR HW	NOTTINGHAM DR	SMOKE	SWBNET,	1.00
476-036	476-033	10/27/2020	424.00		CHEF MENTEUR HW	PRENTISS AV	SMOKE	SWBNET,	1.00
476-037	476-036	10/27/2020	441.00		CHEF MENTEUR HW	PRENTISS AV	SMOKE	SWBNET,	1.00
476-038	476-020	10/26/2020	296.00		DWYER RD	MAID MARION DR	SMOKE	SWBNET,	1.00
476-039	476-038	10/27/2020	332.00		MAID MARION DR	PRESSBURG	SMOKE	SWBNET,	1.00
476-040	476-039	10/27/2020	365.00		MAID MARION DR	PRESSBURG	SMOKE	SWBNET,	1.00
476-041	476-040	10/27/2020	410.00		PRESSBURG	ROBIN HOOD DR	SMOKE	SWBNET,	1.00
476-042	476-040	10/27/2020	344.00		MAID MARION DR	PRENTISS AV	SMOKE	SWBNET,	1.00
476-043	476-042	10/27/2020	400.00		MAID MARION DR	PRENTISS AV	SMOKE	SWBNET,	1.00
476-044	476-038	10/27/2020	260.00		WILL STUTLEY DR	LITTLE JOHN DR	SMOKE	SWBNET,	1.00
476-045	476-044	10/27/2020	311.00		LITTLE JOHN DR	PRESSBURG	SMOKE	SWBNET,	1.00
476-046	476-045	10/27/2020	261.00		LITTLE JOHN DR	PRESSBURG	SMOKE	SWBNET,	1.00

<u>STRUCT 1</u>	<u>STRUCT 2</u>	<u>INSP DATE</u>	<u>LENGTH</u>	<u>ADDRESS</u>	<u>STREET</u>	<u>CROSS STREET</u>	<u>ACTIVITY</u>	<u>INSPECTED BY</u>	<u>REPEAT</u>
476-047	476-044	10/27/2020	262.00		WILL STUTLEY DR	ROBIN HOOD DR	SMOKE	SWBNET,	1.00
476-048	476-047	10/27/2020	330.00		ROBIN HOOD DR	PRESSBURG	SMOKE	SWBNET,	1.00
476-049	476-048	10/27/2020	323.00		ROBIN HOOD DR	PRESSBURG	SMOKE	SWBNET,	1.00
476-050	476-049	10/27/2020	399.00		ROBIN HOOD DR	PRENTISS AV	SMOKE	SWBNET,	1.00
476-051	476-050	10/27/2020	397.00		ROBIN HOOD DR	PRENTISS AV	SMOKE	SWBNET,	1.00
476-052	476-051	10/27/2020	62.00		ROBIN HOOD DR	PRENTISS AV	SMOKE	SWBNET,	1.00
476-053	476-052	10/27/2020	106.00		KING RICHARD DR	WRIGHT RD	SMOKE	SWBNET,	1.00
476-054	476-053	10/27/2020	93.00		KING RICHARD DR	WRIGHT RD	SMOKE	SWBNET,	1.00
476-055	476-054	10/27/2020	90.00		KING RICHARD DR	WRIGHT RD	SMOKE	SWBNET,	1.00
476-056	476-055	10/27/2020	103.00		KING RICHARD DR	WRIGHT RD	SMOKE	SWBNET,	1.00
476-057	476-052	07/20/2017	93.00		PRENTISS AV	FRIAR TUCK DR	TV SEWER		1.00
476-058	476-057	10/27/2020	82.00		PRENTISS AV	FRIAR TUCK DR	SMOKE	SWBNET,	1.00
476-059	476-058	10/27/2020	157.00		PRENTISS AV	CHEF MENTEUR HW	SMOKE	SWBNET,	1.00
476-060	476-059	10/27/2020	140.00		PRENTISS AV	CHEF MENTEUR HW	SMOKE	SWBNET,	1.00
476-061	476-060	11/03/2020	130.00		CHEF MENTEUR HW	SHERWOOD DR	SMOKE	SWBNET,	1.00
476-062	476-047	11/03/2020	260.00		WILL STUTLEY DR	FRIAR TUCK DR	SMOKE	SWBNET,	1.00
476-063	476-062	11/03/2020	384.00		FRIAR TUCK DR	PRESSBURG	SMOKE	SWBNET,	1.00
476-064	476-063	10/28/2020	252.00		FRIAR TUCK DR	PRESSBURG	SMOKE	SWBNET,	1.00
476-065	476-064	10/27/2020	120.00		PRESSBURG	SHERWOOD DR	SMOKE	SWBNET,	1.00
476-066	476-065	10/27/2020	120.00		PRESSBURG	SHERWOOD DR	SMOKE	SWBNET,	1.00
476-067	476-066	10/27/2020	50.00		SHERWOOD DR	PRESSBURG	SMOKE	SWBNET,	1.00
476-068	476-067	10/27/2020	325.00		SHERWOOD DR	DWYER RD	SMOKE	SWBNET,	1.00
476-069	476-068	10/28/2020	331.00		SHERWOOD DR	DWYER RD	SMOKE	SWBNET,	1.00
476-070	476-066	10/28/2020	350.00		SHERWOOD DR	DWYER RD	SMOKE	SWBNET,	1.00
476-071	476-070	10/28/2020	350.00		SHERWOOD DR	DWYER RD	SMOKE	SWBNET,	1.00
476-072	476-066	10/28/2020	19.00		SHERWOOD DR	PRESSBURG	SMOKE	SWBNET,	1.00
476-073	476-072	10/28/2020	52.00		SHERWOOD DR	CHEF MENTEUR HW	SMOKE	SWBNET,	1.00
476-074	476-073	10/28/2020	352.00		SHERWOOD DR	CHEF MENTEUR HW	SMOKE	SWBNET,	1.00
476-075	476-074	11/24/2020	350.00		SHERWOOD DR	CHEF MENTEUR HW	TV	DCGCTV,	1.00
476-076	476-075	11/24/2020	375.00		SHERWOOD DR	CHEF MENTEUR HW	TV	DCGCTV,	1.00

<u>STRUCT 1</u>	<u>STRUCT 2</u>	<u>INSP DATE</u>	<u>LENGTH</u>	<u>ADDRESS</u>	<u>STREET</u>	<u>CROSS STREET</u>	<u>ACTIVITY</u>	<u>INSPECTED BY</u>	<u>REPEAT</u>
476-077	476-076	10/28/2020	110.00		SHERWOOD DR	CHEF MENTEUR HW	SMOKE	SWBNET,	1.00
476-078	476-077	10/28/2020	90.00		SHERWOOD DR	CHEF MENTEUR HW	SMOKE	SWBNET,	1.00
476-079	476-078	10/28/2020	110.00		CHEF MENTEUR HW	PRENTISS AV	SMOKE	SWBNET,	1.00
476-080	476-064	10/28/2020	120.00		FRIAR TUCK DR	PRENTISS AV	SMOKE	SWBNET,	1.00
476-081	476-080	10/28/2020	380.00		FRIAR TUCK DR	PRENTISS AV	SMOKE	SWBNET,	1.00
476-082	476-081	10/28/2020	381.00		FRIAR TUCK DR	PRENTISS AV	SMOKE	SWBNET,	1.00
476-083	476-082	10/28/2020	70.00		FRIAR TUCK DR	PRENTISS AV	SMOKE	SWBNET,	1.00
476-084	476-025	10/28/2020	120.00		PRENTISS AV	MAID MARION DR	SMOKE	SWBNET,	1.00
477-007	469-021	11/02/2020	357.00		MORRISON RD	BENSON CT	SMOKE	SWBNET,	1.00
477-008	477-007	11/02/2020	270.00		MORRISON RD	CLARIDGE CT	SMOKE	SWBNET,	1.00
477-009	477-008	11/02/2020	390.00		MORRISON RD	CROWDER BL	SMOKE	SWBNET,	1.00
477-010	477-009	11/02/2020	300.00		MORRISON RD	CROWDER BL	SMOKE	SWBNET,	1.00
477-011	477-001	11/02/2020	70.00		MORRISON RD	BURKE AV	SMOKE	SWBNET,	1.00
477-012	477-011	11/02/2020	245.00		MORRISON RD	HEATHER CT	SMOKE	SWBNET,	1.00
477-013	477-012	11/02/2020	275.00		HEATHER CT	MORRISON RD	SMOKE	SWBNET,	1.00
477-014	477-013	11/02/2020	245.00		HEATHER CT	MORRISON RD	SMOKE	SWBNET,	1.00
477-015	477-012	11/02/2020	111.00		MORRISON RD	DARTMOOR DR	SMOKE	SWBNET,	1.00
477-016	477-015	11/02/2020	251.00		MORRISON RD	DARTMOOR DR	SMOKE	SWBNET,	1.00
477-017	477-016	11/02/2020	253.00		MORRISON RD	DARTMOOR DR	SMOKE	SWBNET,	1.00
477-018	477-017	11/02/2020	263.00		DARTMOOR DR	SCOTTSDALE DR	SMOKE	SWBNET,	1.00
477-019	477-018	11/02/2020	239.00		DARTMOOR DR	ABERDEEN RD	SMOKE	SWBNET,	1.00
477-020	477-019	11/02/2020	290.00		DARTMOOR DR	ABERDEEN RD	SMOKE	SWBNET,	1.00
477-021	477-020	11/02/2020	227.00		ABERDEEN RD	BENSON	SMOKE	SWBNET,	1.00
477-022	477-020	11/02/2020	204.00		ABERDEEN RD	AFTON DR	SMOKE	SWBNET,	1.00
477-023	477-022	11/02/2020	230.00		AFTON DR	LOMOND RD	SMOKE	SWBNET,	1.00
477-024	477-023	11/02/2020	354.00		LOMOND RD	BENSON	SMOKE	SWBNET,	1.00
477-025	477-023	11/02/2020	221.00		AFTON DR	CURRAN BL	SMOKE	SWBNET,	1.00
477-026	477-018	12/04/2018	284.00		SCOTTSDALE DR	BENSON	SMOKE	SWBNET,	1.00
477-027	477-026	11/02/2020	246.00		BENSON	ABERDEEN RD	SMOKE	SWBNET,	1.00
477-028	477-027	11/02/2020	210.00		BENSON	ABERDEEN RD	SMOKE	SWBNET,	1.00

<u>STRUCT 1</u>	<u>STRUCT 2</u>	<u>INSP DATE</u>	<u>LENGTH</u>	<u>ADDRESS</u>	<u>STREET</u>	<u>CROSS STREET</u>	<u>ACTIVITY</u>	<u>INSPECTED BY</u>	<u>REPEAT</u>
477-029	477-026	11/16/2020	244.00		SCOTTSDALE DR	KENYON RD	SMOKE	SWBNET,	1.00
477-030	477-029	11/16/2020	256.00		KENYON RD	ABERDEEN RD	SMOKE	SWBNET,	1.00
477-031	477-030	11/16/2020	272.00		KENYON RD	ABERDEEN RD	SMOKE	SWBNET,	1.00
477-032	477-029	11/16/2020	265.00		SCOTTSDALE DR	ABERDEEN RD	SMOKE	SWBNET,	1.00
477-033	477-032	11/16/2020	225.00		SCOTTSDALE DR	ABERDEEN RD	SMOKE	SWBNET,	1.00
477-034	477-033	11/16/2020	229.00		SCOTTSDALE DR	ABERDEEN RD	SMOKE	SWBNET,	1.00
477-035	477-017	11/16/2020	367.00		MORRISON RD	BENSON	SMOKE	SWBNET,	1.00
477-036	477-035	11/16/2020	272.00		MORRISON RD	MORRISON CT	SMOKE	SWBNET,	1.00
477-037	477-036	11/16/2020	302.00		MORRISON RD	MORRISON CT	SMOKE	SWBNET,	1.00
477-038	477-037	11/16/2020	21.00		MORRISON RD	MORRISON CT	SMOKE	SWBNET,	1.00
477-039	477-038	11/16/2020	124.00		MORRISON RD	MORRISON CT	SMOKE	SWBNET,	1.00
477-040	477-039	11/16/2020	195.00		MORRISON CT	MORRISON RD	SMOKE	SWBNET,	1.00
477-041	477-040	11/16/2020	279.00		MORRISON CT	MORRISON RD	SMOKE	SWBNET,	1.00
477-042	477-041	11/16/2020	105.00		MORRISON CT	MORRISON RD	SMOKE	SWBNET,	1.00
477-045	477-011	12/04/2018	388.00		BURKE AV	ADELE	SMOKE	SWBNET,	1.00
477-046	477-045	11/16/2020	127.00		BURKE AV	ADELE	SMOKE	SWBNET,	1.00
477-047	477-046	11/16/2020	260.00		BURKE AV	FULTON	SMOKE	SWBNET,	1.00
477-048	477-047	11/16/2020	390.00		BURKE AV	FULTON	SMOKE	SWBNET,	1.00
477-049	477-048	11/16/2020	112.00		BURKE AV	CURRAN BL	SMOKE	SWBNET,	1.00
477-050	477-049	11/16/2020	352.00		CURRAN BL	DANIEL DR	SMOKE	SWBNET,	1.00
477-051	477-050	11/16/2020	313.00		DANIEL DR	CURRAN BL	SMOKE	SWBNET,	1.00
477-052	477-051	11/16/2020	310.00		DANIEL DR	CURRAN BL	SMOKE	SWBNET,	1.00
477-053	477-050	11/16/2020	365.00		CURRAN BL	AFTON DR	SMOKE	SWBNET,	1.00
477-054	477-053	11/16/2020	359.00		CURRAN BL	BENSON	SMOKE	SWBNET,	1.00
477-055	477-054	11/16/2020	372.00		CURRAN BL	MEYN	SMOKE	SWBNET,	1.00
477-056	477-055	11/16/2020	375.00		CURRAN BL	MEYN	SMOKE	SWBNET,	1.00
477-057	477-056	11/16/2020	287.00		CURRAN BL	CROWDER BL	SMOKE	SWBNET,	1.00
477-058	477-049	11/16/2020	255.00		BURKE AV	GERVAIS	SMOKE	SWBNET,	1.00
477-059	477-058	11/16/2020	349.00		GERVAIS	BENSON	SMOKE	SWBNET,	1.00
477-060	477-059	11/16/2020	409.00		GERVAIS	BENSON	SMOKE	SWBNET,	1.00

<u>STRUCT 1</u>	<u>STRUCT 2</u>	<u>INSP DATE</u>	<u>LENGTH</u>	<u>ADDRESS</u>	<u>STREET</u>	<u>CROSS STREET</u>	<u>ACTIVITY</u>	<u>INSPECTED BY</u>	<u>REPEAT</u>
477-061	477-060	11/16/2020	442.00		GERVAIS	MEYN	SMOKE	SWBNET,	1.00
477-062	477-061	11/16/2020	557.00		GERVAIS	MEYN	SMOKE	SWBNET,	1.00
477-063	477-058	11/16/2020	55.00		BURKE AV	DINKINS	SMOKE	SWBNET,	1.00
477-064	477-063	11/16/2020	234.00		BURKE AV	DINKINS	SMOKE	SWBNET,	1.00
477-065	477-064	11/16/2020	113.00		DINKINS	BENSON	SMOKE	SWBNET,	1.00
477-066	477-065	11/16/2020	135.00		DINKINS	BENSON	SMOKE	SWBNET,	1.00
477-067	477-066	11/16/2020	425.00		DINKINS	BENSON	SMOKE	SWBNET,	1.00
477-068	477-067	11/17/2020	413.00		DINKINS	BENSON	SMOKE	SWBNET,	1.00
477-069	477-068	11/17/2020	380.00		DINKINS	MEYN	SMOKE	SWBNET,	1.00
477-070	477-069	11/17/2020	371.00		DINKINS	MEYN	SMOKE	SWBNET,	1.00
477-071	477-068	11/17/2020	253.00		BENSON	BILL	SMOKE	SWBNET,	1.00
477-072	477-071	11/17/2020	305.00		BILL	GUS	SMOKE	SWBNET,	1.00
477-073	477-072	11/17/2020	310.00		BILL	GUS	SMOKE	SWBNET,	1.00
477-074	477-073	11/17/2020	48.00		GUS	CHASE	SMOKE	SWBNET,	1.00
477-075	477-074	11/17/2020	172.00		GUS	CHASE	SMOKE	SWBNET,	1.00
477-076	477-071	11/17/2020	250.00		BENSON	CHASE	SMOKE	SWBNET,	1.00
477-077	477-076	11/17/2020	150.00		BENSON	HAYNE BL	SMOKE	SWBNET,	1.00
477-078	477-076	11/17/2020	300.00		CHASE	GUS	SMOKE	SWBNET,	1.00
477-079	477-078	11/17/2020	343.00		CHASE	GUS	SMOKE	SWBNET,	1.00
477-080	477-079	11/17/2020	147.00		GUS	HAYNE BL	SMOKE	SWBNET,	1.00
477-081	477-064	11/17/2020	85.00		BURKE AV	HAYNE BL	SMOKE	SWBNET,	1.00
477-082	477-081	11/17/2020	357.00		BURKE AV	HAYNE BL	SMOKE	SWBNET,	1.00
477-083	477-082	11/17/2020	270.00		BURKE AV	HAYNE BL	SMOKE	SWBNET,	1.00
477-084	477-083	11/17/2020	462.00		HAYNE BL	BENSON	SMOKE	SWBNET,	1.00
477-085	477-084	11/17/2020	450.00		HAYNE BL	BENSON	SMOKE	SWBNET,	1.00
477-086	477-085	11/17/2020	453.00		HAYNE BL	GUS	SMOKE	SWBNET,	1.00
477-087	477-086	11/17/2020	385.00		HAYNE BL	GUS	SMOKE	SWBNET,	1.00
477-088	477-087	11/17/2020	390.00		HAYNE BL	CROWDER BL	SMOKE	SWBNET,	1.00
477-089	461-018	11/17/2020	350.00		MORRISON RD	CROWDER BL	SMOKE	SWBNET,	1.00
477-090	477-089	11/17/2020	268.00		MORRISON RD	CROWDER BL	SMOKE	SWBNET,	1.00

<u>STRUCT 1</u>	<u>STRUCT 2</u>	<u>INSP DATE</u>	<u>LENGTH</u>	<u>ADDRESS</u>	<u>STREET</u>	<u>CROSS STREET</u>	<u>ACTIVITY</u>	<u>INSPECTED BY</u>	<u>REPEAT</u>
477-092	477-091	11/17/2020	123.00		MORRISON RD	CROWDER BL	SMOKE	SWBNET,	1.00
477-093	477-090	11/17/2020	100.00		MORRISON RD	CROWDER BL	SMOKE	SWBNET,	1.00
477-094	477-093	11/17/2020	223.00		CROWDER BL	ABERDEEN RD	SMOKE	SWBNET,	1.00
477-095	477-094	11/17/2020	476.00		CROWDER BL	ABERDEEN RD	SMOKE	SWBNET,	1.00
477-096	477-095	11/17/2020	70.00		CROWDER BL	ABERDEEN RD	SMOKE	SWBNET,	1.00
477-097	477-096	11/17/2020	243.00		ABERDEEN RD	MALVERN DR	SMOKE	SWBNET,	1.00
477-098	461-014	11/18/2020	249.00		ABERDEEN RD	CROWDER BL	SMOKE	SWBNET,	1.00
477-098	477-097	11/17/2020	255.00		ABERDEEN RD	MALVERN DR	SMOKE	SWBNET,	1.00
477-099	477-096	11/17/2020	219.00		ABERDEEN RD	MEYN	SMOKE	SWBNET,	1.00
477-100	477-099	11/17/2020	270.00		ABERDEEN RD	MEYN	SMOKE	SWBNET,	1.00
477-101	477-096	11/17/2020	225.00		CROWDER BL	LOMOND RD	SMOKE	SWBNET,	1.00
477-102	477-101	11/17/2020	40.00		CROWDER BL	LOMOND RD	SMOKE	SWBNET,	1.00
477-103	477-102	11/17/2020	400.00		LOMOND RD	MEYN	SMOKE	SWBNET,	1.00
477-104	477-102	11/18/2020	232.00		LOMOND RD	MALVERN DR	SMOKE	SWBNET,	1.00
477-105	461-017	11/18/2020	245.00		LOMOND RD	CROWDER BL	SMOKE	SWBNET,	1.00
477-105	477-104	11/18/2020	303.00		LOMOND RD	MALVERN DR	SMOKE	SWBNET,	1.00
477-106	477-102	11/18/2020	265.00		CROWDER BL	CURRAN BL	SMOKE	SWBNET,	1.00
477-107	477-106	11/18/2020	360.00		CURRAN BL	MALVERN DR	SMOKE	SWBNET,	1.00
477-108	477-106	11/18/2020	329.00		CROWDER BL	EDGELAKE CT	SMOKE	SWBNET,	1.00
477-109	477-108	11/18/2020	77.00		EDGELAKE CT	CROWDER BL	SMOKE	SWBNET,	1.00
477-110	477-108	11/18/2020	32.00		EDGELAKE CT	CROWDER BL	SMOKE	SWBNET,	1.00
477-111	477-110	11/18/2020	295.00		EDGELAKE CT	WALES	SMOKE	SWBNET,	1.00
477-112	461-189	11/18/2020	355.00		HAYNE BL	CROWDER BL	SMOKE	SWBNET,	1.00
477-113	477-112	11/18/2020	360.00		HAYNE BL	CROWDER BL	SMOKE	SWBNET,	1.00
477-114	477-110	11/18/2020	25.00		EDGELAKE CT	CROWDER BL	SMOKE	SWBNET,	1.00
477-115	477-118	11/18/2020	246.00		CROWDER BL	EDGELAKE CT	SMOKE	SWBNET,	1.00
477-116	477-115	11/18/2020	173.00		CROWDER BL	HAYNE BL	SMOKE	SWBNET,	1.00
477-117	477-116	11/18/2020	130.00		CROWDER BL	HAYNE BL	SMOKE	SWBNET,	1.00
477-118	477-114	11/18/2020	267.00		CROWDER BL	EDGELAKE CT	SMOKE	SWBNET,	1.00
478-001	477-046	11/18/2020	260.00		ADELE	DEVINE AV	SMOKE	SWBNET,	1.00

<u>STRUCT 1</u>	<u>STRUCT 2</u>	<u>INSP DATE</u>	<u>LENGTH</u>	<u>ADDRESS</u>	<u>STREET</u>	<u>CROSS STREET</u>	<u>ACTIVITY</u>	<u>INSPECTED BY</u>	<u>REPEAT</u>
478-002	478-001	11/18/2020	221.00		DEVINE AV	MORRISON RD	SMOKE	SWBNET,	1.00
478-003	478-002	11/18/2020	217.00		DEVINE AV	MORRISON RD	SMOKE	SWBNET,	1.00
478-004	478-001	11/18/2020	290.00		DEVINE AV	FULTON	SMOKE	SWBNET,	1.00
478-005	478-004	11/18/2020	289.00		DEVINE AV	FULTON	SMOKE	SWBNET,	1.00
478-006	478-001	11/18/2020	251.00		ADELE	VANDERKLOOT AV	SMOKE	SWBNET,	1.00
478-007	478-006	11/18/2020	230.00		VANDERKLOOT AV	MORRISON RD	SMOKE	SWBNET,	1.00
478-008	478-007	11/18/2020	215.00		VANDERKLOOT AV	MORRISON RD	SMOKE	SWBNET,	1.00
478-009	478-006	11/18/2020	329.00		VANDERKLOOT AV	FULTON	SMOKE	SWBNET,	1.00
478-010	478-009	11/18/2020	249.00		VANDERKLOOT AV	FULTON	SMOKE	SWBNET,	1.00
478-011	478-006	11/18/2020	50.00		ADELE	VANDERKLOOT AV	SMOKE	SWBNET,	1.00
478-012	478-011	11/18/2020	395.00		VANDERKLOOT AV	FULTON	SMOKE	SWBNET,	1.00
478-013	478-012	11/18/2020	197.00		VANDERKLOOT AV	FULTON	SMOKE	SWBNET,	1.00
478-014	478-011	11/18/2020	239.00		VANDERKLOOT AV	MORRISON RD	SMOKE	SWBNET,	1.00
478-015	478-014	11/18/2020	198.00		VANDERKLOOT AV	MORRISON RD	SMOKE	SWBNET,	1.00
478-016	478-011	11/18/2020	250.00		ADELE	HICKMAN	SMOKE	SWBNET,	1.00
478-017	478-016	11/18/2020	296.00		HICKMAN	FULTON	SMOKE	SWBNET,	1.00
478-018	478-017	11/18/2020	293.00		HICKMAN	FULTON	SMOKE	SWBNET,	1.00
478-019	478-016	11/18/2020	252.00		HICKMAN	MORRISON RD	SMOKE	SWBNET,	1.00
478-020	478-019	11/18/2020	252.00		HICKMAN	MORRISON RD	SMOKE	SWBNET,	1.00
478-021	478-020	11/18/2020	160.00		MORRISON RD	BREVARD AV	SMOKE	SWBNET,	1.00
478-022	478-016	11/18/2020	250.00		ADELE	BREVARD AV	SMOKE	SWBNET,	1.00
478-023	478-022	11/18/2020	297.00		BREVARD AV	FULTON	SMOKE	SWBNET,	1.00
478-024	478-023	11/18/2020	293.00		BREVARD AV	FULTON	SMOKE	SWBNET,	1.00
478-025	478-022	11/18/2020	230.00		BREVARD AV	MORRISON RD	SMOKE	SWBNET,	1.00
478-026	478-025	11/18/2020	230.00		BREVARD AV	MORRISON RD	SMOKE	SWBNET,	1.00
478-027	478-022	11/18/2020	250.00		ADELE	TRAPIER AV	SMOKE	SWBNET,	1.00
478-028	478-027	11/19/2020	297.00		TRAPIER AV	FULTON	SMOKE	SWBNET,	1.00
478-029	478-028	11/19/2020	297.00		TRAPIER AV	FULTON	SMOKE	SWBNET,	1.00
478-030	478-027	11/19/2020	230.00		TRAPIER AV	MORRISON RD	SMOKE	SWBNET,	1.00
478-031	478-030	11/19/2020	231.00		TRAPIER AV	MORRISON RD	SMOKE	SWBNET,	1.00



<u>STRUCT 1</u>	<u>STRUCT 2</u>	<u>INSP DATE</u>	<u>LENGTH</u>	<u>ADDRESS</u>	<u>STREET</u>	<u>CROSS STREET</u>	<u>ACTIVITY</u>	<u>INSPECTED BY</u>	<u>REPEAT</u>
478-032	478-027	11/19/2020	250.00		ADELE	SHUBRICK	SMOKE	SWBNET,	1.00
478-033	478-032	11/19/2020	226.00		SHUBRICK	MORRISON RD	SMOKE	SWBNET,	1.00
478-034	478-033	11/19/2020	224.00		SHUBRICK	MORRISON RD	SMOKE	SWBNET,	1.00
478-036	478-035	11/19/2020	296.00		SHUBRICK	FULTON	SMOKE	SWBNET,	1.00
478-037	477-048	11/19/2020	255.00		FULTON	DEVINE AV	SMOKE	SWBNET,	1.00
478-038	478-037	11/19/2020	397.00		DEVINE AV	DINKINS	SMOKE	SWBNET,	1.00
478-039	478-038	11/19/2020	400.00		DEVINE AV	DINKINS	SMOKE	SWBNET,	1.00
478-040	478-039	11/19/2020	420.00		DEVINE AV	HAYNE BL	SMOKE	SWBNET,	1.00
478-041	478-037	11/19/2020	243.00		FULTON	VANDERKLOOT AV	SMOKE	SWBNET,	1.00
478-042	478-041	11/19/2020	402.00		VANDERKLOOT AV	DINKINS	SMOKE	SWBNET,	1.00
478-043	478-042	11/19/2020	398.00		VANDERKLOOT AV	HAYNE BL	SMOKE	SWBNET,	1.00
478-044	478-043	11/19/2020	400.00		VANDERKLOOT AV	HAYNE BL	SMOKE	SWBNET,	1.00
478-045	478-041	11/19/2020	60.00		FULTON	VANDERKLOOT AV	SMOKE	SWBNET,	1.00
478-046	478-045	11/19/2020	400.00		VANDERKLOOT AV	DINKINS	SMOKE	SWBNET,	1.00
478-047	478-046	11/19/2020	400.00		VANDERKLOOT AV	HAYNE BL	SMOKE	SWBNET,	1.00
478-048	478-047	11/19/2020	398.00		VANDERKLOOT AV	HAYNE BL	SMOKE	SWBNET,	1.00
478-049	478-045	11/19/2020	244.00		FULTON	HICKMAN	SMOKE	SWBNET,	1.00
478-051	478-050	11/19/2020	423.00		HICKMAN	HAYNE BL	SMOKE	SWBNET,	1.00
478-052	478-051	11/19/2020	440.00		HICKMAN	HAYNE BL	SMOKE	SWBNET,	1.00
478-053	478-052	11/19/2020	57.00		HICKMAN	HAYNE BL	SMOKE	SWBNET,	1.00
478-054	478-053	11/19/2020	214.00		HAYNE BL	VANDERKLOOT AV	SMOKE	SWBNET,	1.00
478-055	478-049	11/19/2020	255.00		FULTON	BREVARD AV	SMOKE	SWBNET,	1.00
478-056	478-055	11/19/2020	336.00		BREVARD AV	DINKINS	SMOKE	SWBNET,	1.00
478-057	478-056	11/19/2020	334.00		BREVARD AV	DINKINS	SMOKE	SWBNET,	1.00
478-058	478-057	11/19/2020	175.00		DINKINS	TRAPIER AV	SMOKE	SWBNET,	1.00
478-059	478-057	11/19/2020	331.00		BREVARD AV	HAYNE BL	SMOKE	SWBNET,	1.00
478-060	478-059	12/04/2018	344.00		BREVARD AV	HAYNE BL	SMOKE	SWBNET,	1.00
478-061	478-060	11/19/2020	126.00		HAYNE BL	HICKMAN	SMOKE	SWBNET,	1.00
478-062	478-060	11/20/2020	274.00		HAYNE BL	TRAPIER AV	SMOKE	SWBNET,	1.00
478-063	478-062	11/20/2020	270.00		HAYNE BL	CITRUS RD	SMOKE	SWBNET,	1.00

<u>STRUCT 1</u>	<u>STRUCT 2</u>	<u>INSP DATE</u>	<u>LENGTH</u>	<u>ADDRESS</u>	<u>STREET</u>	<u>CROSS STREET</u>	<u>ACTIVITY</u>	<u>INSPECTED BY</u>	<u>REPEAT</u>
478-064	478-055	11/20/2020	249.00		FULTON	TRAPIER AV	SMOKE	SWBNET,	1.00
478-065	478-064	11/20/2020	320.00		TRAPIER AV	DINKINS	SMOKE	SWBNET,	1.00
478-066	478-065	11/20/2020	322.00		TRAPIER AV	DINKINS	SMOKE	SWBNET,	1.00
478-067	478-066	11/20/2020	275.00		TRAPIER AV	HAYNE BL	SMOKE	SWBNET,	1.00
478-068	478-067	11/20/2020	278.00		TRAPIER AV	HAYNE BL	SMOKE	SWBNET,	1.00
478-069	478-064	11/20/2020	250.00		FULTON	SHUBRICK	SMOKE	SWBNET,	1.00
478-070	478-069	12/04/2018	321.00		SHUBRICK	DINKINS	SMOKE	SWBNET,	1.00
478-071	478-070	11/20/2020	319.00		SHUBRICK	DINKINS	SMOKE	SWBNET,	1.00
478-072	478-071	11/20/2020	61.00		DINKINS	SHUBRICK	SMOKE	SWBNET,	1.00
478-073	488-020	11/20/2020	239.00		CARTER	SYMMES AV	SMOKE	SWBNET,	1.00
478-074	478-073	11/20/2020	11.00		CARTER	SYMMES AV	SMOKE	SWBNET,	1.00
478-075	478-073	11/20/2020	340.00		SYMMES AV	IRBY	SMOKE	SWBNET,	1.00
478-076	478-075	11/20/2020	330.00		SYMMES AV	IRBY	SMOKE	SWBNET,	1.00
478-077	478-074	11/20/2020	250.00		CARTER	HANSBROUGH	SMOKE	SWBNET,	1.00
478-078	478-077	11/20/2020	318.00		HANSBROUGH	IRBY	SMOKE	SWBNET,	1.00
478-079	478-078	11/20/2020	318.00		HANSBROUGH	IRBY	SMOKE	SWBNET,	1.00
478-080	478-077	11/20/2020	251.00		CARTER	WEAVER AV	SMOKE	SWBNET,	1.00
478-081	478-080	11/20/2020	320.00		WEAVER AV	IRBY	SMOKE	SWBNET,	1.00
478-082	478-081	11/20/2020	320.00		WEAVER AV	IRBY	SMOKE	SWBNET,	1.00
478-083	478-082	11/20/2020	285.00		WEAVER AV	HAYNE BL	SMOKE	SWBNET,	1.00
478-084	478-083	11/20/2020	240.00		WEAVER AV	HAYNE BL	SMOKE	SWBNET,	1.00
478-085	478-080	11/20/2020	249.00		CARTER	SHAW AV	SMOKE	SWBNET,	1.00
478-086	478-085	11/20/2020	319.00		SHAW AV	IRBY	SMOKE	SWBNET,	1.00
478-087	478-086	11/20/2020	320.00		SHAW AV	IRBY	SMOKE	SWBNET,	1.00
478-088	478-085	11/20/2020	249.00		CARTER	POITEVENT	SMOKE	SWBNET,	1.00
478-089	478-088	11/20/2020	320.00		POITEVENT	IRBY	SMOKE	SWBNET,	1.00
478-090	478-089	11/20/2020	319.00		POITEVENT	IRBY	SMOKE	SWBNET,	1.00
478-091	488-011	11/20/2020	250.00		MORRISON RD	SYMMES AV	SMOKE	SWBNET,	1.00
478-092	478-091	11/20/2020	337.00		SYMMES AV	QUEISSER	SMOKE	SWBNET,	1.00
478-093	478-092	11/20/2020	353.00		SYMMES AV	CARTER	SMOKE	SWBNET,	1.00

<u>STRUCT 1</u>	<u>STRUCT 2</u>	<u>INSP DATE</u>	<u>LENGTH</u>	<u>ADDRESS</u>	<u>STREET</u>	<u>CROSS STREET</u>	<u>ACTIVITY</u>	<u>INSPECTED BY</u>	<u>REPEAT</u>
478-094	478-093	11/20/2020	350.00		SYMMES AV	CARTER	SMOKE	SWBNET,	1.00
478-095	478-091	12/02/2020	251.00		MORRISON RD	HANSBROUGH	SMOKE	SWBNET,	1.00
478-096	478-095	11/20/2020	348.00		HANSBROUGH	QUEISSER	SMOKE	SWBNET,	1.00
478-097	478-096	11/20/2020	346.00		HANSBROUGH	CARTER	SMOKE	SWBNET,	1.00
478-099	478-095	11/20/2020	249.00		MORRISON RD	WEAVER AV	SMOKE	SWBNET,	1.00
478-100	478-099	11/20/2020	356.00		WEAVER AV	QUEISSER	SMOKE	SWBNET,	1.00
478-101	478-100	11/20/2020	345.00		WEAVER AV	CARTER	SMOKE	SWBNET,	1.00
478-102	478-101	11/23/2020	354.00		WEAVER AV	CARTER	SMOKE	SWBNET,	1.00
478-103	478-099	11/23/2020	251.00		MORRISON RD	SHAW AV	SMOKE	SWBNET,	1.00
478-104	478-103	11/23/2020	345.00		SHAW AV	QUEISSER	SMOKE	SWBNET,	1.00
478-105	478-104	11/23/2020	344.00		SHAW AV	CARTER	SMOKE	SWBNET,	1.00
478-106	478-105	11/23/2020	347.00		SHAW AV	CARTER	SMOKE	SWBNET,	1.00
478-107	478-103	11/23/2020	249.00		MORRISON RD	POITEVENT	SMOKE	SWBNET,	1.00
478-108	478-107	11/23/2020	343.00		POITEVENT	QUEISSER	SMOKE	SWBNET,	1.00
478-109	478-108	11/23/2020	344.00		POITEVENT	CARTER	SMOKE	SWBNET,	1.00
478-110	478-109	11/23/2020	344.00		POITEVENT	CARTER	SMOKE	SWBNET,	1.00
478-111	491-100	11/23/2020	302.00		MORRISON RD	WEAVER AV	SMOKE	SWBNET,	1.00
478-112	478-111	11/23/2020	337.00		MORRISON RD	WEAVER AV	SMOKE	SWBNET,	1.00
478-113	478-112	11/23/2020	333.00		MORRISON RD	WEAVER AV	SMOKE	SWBNET,	1.00
478-114	478-113	12/09/2020	251.00		MORRISON RD	WEAVER AV	TV	DCGCTV,	1.00
478-118	477-083	12/08/2020	476.00		HAYNE BL	VANDERKLOOT AV	TV	DCGCTV,	1.00
478-119	488-030	12/04/2020	323.00		HAYNE BL	WEAVER AV	TV	DCGCTV,	1.00
478-120	478-119	12/04/2018	356.00		HAYNE BL	WEAVER AV	SMOKE	SWBNET,	1.00
478-121	478-120	12/04/2020	17.00		WEAVER AV	HAYNE BL	TV	DCGCTV,	1.00
478-122	478-121	12/04/2020	330.00		HAYNE BL	WEAVER AV	TV	DCGCTV,	1.00
478-123	478-124	12/04/2020	400.00		SYMMES AV	HAYNE BL	TV	DCGCTV,	1.00
478-124	478-125	12/04/2020	320.00		SYMMES AV	IRBY	TV	DCGCTV,	1.00
478-125	478-074	12/04/2018	320.00		SYMMES AV	IRBY	SMOKE	SWBNET,	1.00
479-002	479-001	12/04/2018	19.00		ALMONASTER AV	JOURDAN RD	SMOKE	SWBNET,	1.00
479-003	479-002	12/04/2018	365.00		ALMONASTER AV	ELAINE	SMOKE	SWBNET,	1.00

<u>STRUCT 1</u>	<u>STRUCT 2</u>	<u>INSP DATE</u>	<u>LENGTH</u>	<u>ADDRESS</u>	<u>STREET</u>	<u>CROSS STREET</u>	<u>ACTIVITY</u>	<u>INSPECTED BY</u>	<u>REPEAT</u>
479-004	479-003	12/04/2018	360.00		ALMONASTER AV	ELAINE	SMOKE	SWBNET,	1.00
479-005	479-002	12/04/2018	190.00		ALMONASTER AV	JOURDAN RD	SMOKE	SWBNET,	1.00
479-006	479-002	12/04/2018	40.00		ALMONASTER AV	JOURDAN RD	SMOKE	SWBNET,	1.00
479-007	479-006	12/04/2018	680.00		ALMONASTER AV	JOURDAN RD	SMOKE	SWBNET,	1.00
479-008	479-007	12/04/2018	325.00		ALMONASTER AV	JOURDAN RD	SMOKE	SWBNET,	1.00
479-009	479-008	12/04/2018	325.00		ALMONASTER AV	JOURDAN RD	SMOKE	SWBNET,	1.00
479-010	479-009	12/05/2018	325.00		ALMONASTER AV	JOURDAN RD	SMOKE	SWBNET,	1.00
479-011	479-010	12/05/2018	325.00		ALMONASTER AV	JOURDAN RD	SMOKE	SWBNET,	1.00
479-012	479-011	12/05/2018	330.00		ALMONASTER AV	JOURDAN RD	SMOKE	SWBNET,	1.00
479-013	479-012	12/05/2018	190.00		ALMONASTER AV	JOURDAN RD	SMOKE	SWBNET,	1.00
479-014	479-012	12/05/2018	290.00		ALMONASTER AV	JOURDAN RD	SMOKE	SWBNET,	1.00
479-015	495-054	12/05/2018	382.00		CHEF MENTEUR HW	CHANTILLY DR	SMOKE	SWBNET,	1.00
479-016	479-015	12/05/2018	402.00		CHEF MENTEUR HW	CHANTILLY DR	SMOKE	SWBNET,	1.00
479-019	479-018	12/05/2018	372.00		CHEF MENTEUR HW	AMERICA	SMOKE	SWBNET,	1.00
479-020	479-019	12/05/2018	187.00		CHEF MENTEUR HW	AMERICA	SMOKE	SWBNET,	1.00
479-021	479-020	12/05/2018	160.00		CHEF MENTEUR HW	AMERICA	SMOKE	SWBNET,	1.00
479-022	479-021	12/05/2018	216.00		AMERICA	BRUTUS	SMOKE	SWBNET,	1.00
479-023	479-022	12/05/2018	118.00		BRUTUS	AMERICA	SMOKE	SWBNET,	1.00
479-024	479-022	12/05/2018	225.00		AMERICA	OLD GENTILLY RD	SMOKE	SWBNET,	1.00
479-025	479-024	12/07/2018	68.00		AMERICA	OLD GENTILLY RD	SMOKE	SWBNET,	1.00
479-027	479-021	12/07/2018	286.00		CHEF MENTEUR HW	DALE	SMOKE	SWBNET,	1.00
479-028	479-027	12/07/2018	208.00		DALE	BRUTUS	SMOKE	SWBNET,	1.00
479-029	479-028	12/07/2018	251.00		DALE	OLD GENTILLY RD	SMOKE	SWBNET,	1.00
479-030	479-029	12/07/2018	43.00		DALE	OLD GENTILLY RD	SMOKE	SWBNET,	1.00
479-031	479-030	12/07/2018	95.00		OLD GENTILLY RD	REYNES	SMOKE	SWBNET,	1.00
479-033	479-030	12/07/2018	125.00		OLD GENTILLY RD	AMERICA	SMOKE	SWBNET,	1.00
479-035	479-028	12/07/2018	232.00		BRUTUS	AMERICA	SMOKE	SWBNET,	1.00
479-036	479-035	12/07/2018	38.00		BRUTUS	AMERICA	SMOKE	SWBNET,	1.00
479-037	479-036	12/07/2018	220.00		AMERICA	OLD GENTILLY RD	SMOKE	SWBNET,	1.00
479-038	479-027	12/07/2018	268.00		CHEF MENTEUR HW	REYNES	SMOKE	SWBNET,	1.00

<u>STRUCT 1</u>	<u>STRUCT 2</u>	<u>INSP DATE</u>	<u>LENGTH</u>	<u>ADDRESS</u>	<u>STREET</u>	<u>CROSS STREET</u>	<u>ACTIVITY</u>	<u>INSPECTED BY</u>	<u>REPEAT</u>
479-039	479-038	12/07/2018	199.00		REYNES	HAYDEL	SMOKE	SWBNET,	1.00
479-040	479-039	12/10/2018	269.00		REYNES	OLD GENTILLY RD	SMOKE	SWBNET,	1.00
479-041	479-038	12/10/2018	23.00		CHEF MENTEUR HW	REYNES	SMOKE	SWBNET,	1.00
479-042	479-041	12/10/2018	77.00		CHEF MENTEUR HW	REYNES	SMOKE	SWBNET,	1.00
479-043	479-041	12/10/2018	200.00		REYNES	HAYDEL	SMOKE	SWBNET,	1.00
479-044	479-043	12/10/2018	92.00		HAYDEL	OLD GENTILLY RD	SMOKE	SWBNET,	1.00
479-045	479-044	12/10/2018	185.00		HAYDEL	OLD GENTILLY RD	SMOKE	SWBNET,	1.00
479-046	479-045	12/10/2018	90.00		HAYDEL	OLD GENTILLY RD	SMOKE	SWBNET,	1.00
479-047	479-046	12/10/2018	192.00		HAYDEL	OLD GENTILLY RD	SMOKE	SWBNET,	1.00
479-049	420-035	12/10/2018	416.00		CHEF MENTEUR HW	REYNES	SMOKE	SWBNET,	1.00
479-050	479-049	12/10/2018	418.00		CHEF MENTEUR HW	REYNES	SMOKE	SWBNET,	1.00
479-058	479-014	12/14/2018	216.00		ALMONASTER AV	JOURDAN RD	SMOKE	SWBNET,	1.00
480-002	480-001	12/10/2018	108.00		OLD GENTILLY RD	FRANCE RD	SMOKE	SWBNET,	1.00
480-003	480-002	12/10/2018	275.00		OLD GENTILLY RD	FRANCE RD	SMOKE	SWBNET,	1.00
480-004	480-003	12/10/2018	534.00		OLD GENTILLY RD	FRANCE RD	SMOKE	SWBNET,	1.00
480-005	480-001	12/10/2018	28.00		OLD GENTILLY RD	DESIRE	SMOKE	SWBNET,	1.00
480-006	480-005	12/10/2018	405.00		OLD GENTILLY RD	LOUISA	SMOKE	SWBNET,	1.00
480-007	480-006	12/10/2018	370.00		GENTILLY RD	LOUISA	SMOKE	SWBNET,	1.00
480-009	480-005	12/10/2018	362.00		DESIRE	CHEF MENTEUR HW	SMOKE	SWBNET,	1.00
480-010	480-009	12/11/2018	38.00		DESIRE	CHEF MENTEUR HW	SMOKE	SWBNET,	1.00
480-012	480-036	12/14/2018	268.00		CHEF MENTEUR HW	LOUISA	SMOKE	SWBNET,	1.00
480-013	480-012	12/11/2018	16.00		CHEF MENTEUR HW	LOUISA	SMOKE	SWBNET,	1.00
480-014	480-010	12/11/2018	30.00		CHEF MENTEUR HW	DESIRE	SMOKE	SWBNET,	1.00
480-015	480-014	12/11/2018	127.00		CHEF MENTEUR HW	FRANCE RD	SMOKE	SWBNET,	1.00
480-016	480-015	12/11/2018	35.00		CHEF MENTEUR HW	FRANCE RD	SMOKE	SWBNET,	1.00
480-017	480-016	12/11/2018	255.00		CHEF MENTEUR HW	FRANCE RD	SMOKE	SWBNET,	1.00
480-018	480-017	12/11/2018	395.00		CHEF MENTEUR HW	FRANCE RD	SMOKE	SWBNET,	1.00
480-019	480-018	12/11/2018	260.00		CHEF MENTEUR HW	FRANCE RD	SMOKE	SWBNET,	1.00
480-020	480-019	12/11/2018	240.00		CHEF MENTEUR HW	FRANCE RD	SMOKE	SWBNET,	1.00
480-021	480-020	12/10/2020	60.00		CHEF MENTEUR HW	FRANCE RD	TV	DCGCTV,	1.00

<u>STRUCT 1</u>	<u>STRUCT 2</u>	<u>INSP DATE</u>	<u>LENGTH</u>	<u>ADDRESS</u>	<u>STREET</u>	<u>CROSS STREET</u>	<u>ACTIVITY</u>	<u>INSPECTED BY</u>	<u>REPEAT</u>
480-022	480-021	12/10/2020	170.00		CHEF MENTEUR HW	FRANCE RD	TV	DCGCTV,	1.00
480-023	480-022	12/10/2020	125.00		CHEF MENTEUR HW	FRANCE RD	TV	DCGCTV,	1.00
480-024	480-023	12/10/2020	180.00		CHEF MENTEUR HW	FRANCE RD	TV	DCGCTV,	1.00
480-025	480-024	12/09/2020	80.00		CHEF MENTEUR HW	FRANCE RD	TV	DCGCTV,	1.00
480-026	480-025	12/09/2020	55.00		CHEF MENTEUR HW	FRANCE RD	TV	DCGCTV,	1.00
480-028	480-025	12/09/2020	225.00		CHEF MENTEUR HW	FRANCE RD	TV	DCGCTV,	1.00
480-029	480-028	12/09/2020	35.00		CHEF MENTEUR HW	FRANCE RD	TV	DCGCTV,	1.00
480-031	480-029	12/18/2020	43.00		CHEF MENTEUR HW	FRANCE RD	TV	DCGCTV,	1.00
480-032	249-060	12/09/2020	435.00		CONGRESS DR	CHEF MENTEUR HW	TV	DCGCTV,	1.00
480-033	481-026	12/10/2020	360.00		CHEF MENTEUR HW	LOUISA	TV	DCGCTV,	1.00
480-034	480-037	12/14/2018	10.00		OLD GENTILLY RD	LOUISA	SMOKE	SWBNET,	1.00
481-001	391-035	12/16/2020	330.00		IROQUOIS	OLD GENTILLY RD	TV	DCGCTV,	1.00
481-002	481-001	12/16/2020	40.00		IROQUOIS	OLD GENTILLY RD	TV	DCGCTV,	1.00
481-004	481-003	12/11/2020	42.00		IROQUOIS	CHEF MENTEUR HW	TV	DCGCTV,	1.00
481-004	481-033	12/14/2020	270.00		CHEF MENTEUR HW	IROQUOIS	TV	DCGCTV,	1.00
481-009	481-001	12/10/2020	280.00		OLD GENTILLY RD	ST FERDINAND	TV	DCGCTV,	1.00
481-011	391-031	12/16/2020	330.00		IROQUOIS	OLD GENTILLY RD	TV	DCGCTV,	1.00
481-013	481-012	12/16/2020	350.00		OLD GENTILLY RD	PEOPLES AV	TV	DCGCTV,	1.00
481-017	481-018	12/11/2020	210.00		CHEF MENTEUR HW	PROVIDENCE PL	TV	DCGCTV,	1.00
481-018	481-004	12/11/2020	60.00		CHEF MENTEUR HW	IROQUOIS	TV	DCGCTV,	1.00
481-020	481-019	12/17/2020	371.00		CHEF MENTEUR HW	PRESS	TV	DCGCTV,	1.00
481-021	248-100	12/18/2020	466.00		CHEF MENTEUR HW	PRESS DR	TV	DCGCTV,	1.00
481-021	481-020	12/17/2020	345.00		CHEF MENTEUR HW	PRESS	TV	DCGCTV,	1.00
481-023	481-022	12/18/2020	218.00		CHEF MENTEUR HW	LOUISA	TV	DCGCTV,	1.00
481-025	481-024	12/18/2020	198.00		CHEF MENTEUR HW	LOUISA	TV	DCGCTV,	1.00
481-026	481-025	12/18/2020	300.00		CHEF MENTEUR HW	LOUISA	TV	DCGCTV,	1.00
481-027	480-013	12/17/2020	425.00		CHEF MENTEUR HW	PRESS	TV	DCGCTV,	1.00
481-028	481-027	12/16/2020	420.00		CHEF MENTEUR HW	PRESS	TV	DCGCTV,	1.00
481-029	481-028	12/15/2020	400.00		CHEF MENTEUR HW	PRESS	TV	DCGCTV,	1.00
481-029	481-037	12/16/2020	430.00		PRESS DR	CHEF MENTEUR HW	TV	DCGCTV,	1.00

<u>STRUCT 1</u>	<u>STRUCT 2</u>	<u>INSP DATE</u>	<u>LENGTH</u>	<u>ADDRESS</u>	<u>STREET</u>	<u>CROSS STREET</u>	<u>ACTIVITY</u>	<u>INSPECTED BY</u>	<u>REPEAT</u>
481-030	481-029	12/15/2020	51.00		CHEF MENTEUR HW	PRESS DR	TV	DCGCTV,	1.00
481-031	481-030	12/14/2020	462.00		CHEF MENTEUR HW	IROQUOIS	TV	DCGCTV,	1.00
481-032	481-031	12/14/2020	190.00		CHEF MENTEUR HW	IROQUOIS	TV	DCGCTV,	1.00
481-033	481-032	12/14/2020	215.00		CHEF MENTEUR HW	IROQUOIS	TV	DCGCTV,	1.00
481-034	480-007	12/14/2020	446.00		OLD GENTILLY RD	PRESS DR	TV	DCGCTV,	1.00
481-035	481-034	12/11/2018	475.00		OLD GENTILLY RD	PRESS DR	SMOKE	SWBNET,	1.00
481-039	391-045	12/11/2018	350.00		ST FERDINAND	OLD GENTILLY RD	SMOKE	SWBNET,	1.00
482-020	482-019	04/03/2017	106.00		E ADAMS CT	CHEF MENTEUR HW	TV SEWER		1.00
482-023	482-022	01/04/2021	36.00		W ADAMS CT	N ADAMS CT	TV	DCGCTV,	1.00
482-024	482-023	01/04/2021	110.00		W ADAMS CT	CHEF MENTEUR HW	TV	DCGCTV,	1.00
482-025	482-023	01/04/2021	380.00		W ADAMS CT	CHEF MENTEUR HW	TV	DCGCTV,	1.00
482-026	482-025	01/04/2021	182.00		W ADAMS CT	CHEF MENTEUR HW	TV	DCGCTV,	1.00
482-027	482-026	01/04/2021	228.00		W ADAMS CT	CHEF MENTEUR HW	TV	DCGCTV,	1.00
482-029	482-015	01/06/2021	47.00		PENTLAND DR	PRESSBURG	TV	DCGCTV,	1.00
482-030	482-029	01/05/2021	280.00		PENTLAND DR	DWYER RD	TV	DCGCTV,	1.00
482-031	482-030	01/06/2021	310.00		PENTLAND DR	DWYER RD	TV	DCGCTV,	1.00
482-032	482-015	01/06/2021	298.00		PRESSBURG	MEADOWBANK DR	TV	DCGCTV,	1.00
482-033	482-032	01/05/2021	290.00		MEADOWBANK DR	DWYER RD	TV	DCGCTV,	1.00
482-034	482-033	01/05/2021	290.00		MEADOWBANK DR	DWYER RD	TV	DCGCTV,	1.00
482-035	482-032	01/05/2021	262.00		PRESSBURG	BULLARD AV	TV	DCGCTV,	1.00
482-038	482-037	01/04/2021	265.00		BULLARD AV	CHEF MENTEUR HW	TV	DCGCTV,	1.00
482-039	482-038	01/04/2021	300.00		BULLARD AV	CHEF MENTEUR HW	TV	DCGCTV,	1.00
482-040	482-039	01/04/2021	130.00		BULLARD AV	CHEF MENTEUR HW	TV	DCGCTV,	1.00
482-041	517-042	01/05/2021	189.00		BULLARD AV	DWYER RD	TV	DCGCTV,	1.00
482-042	482-041	01/05/2021	186.00		DWYER RD	WEST ACCESS RD	TV	DCGCTV,	1.00
482-043	482-042	01/05/2021	20.00		DWYER RD	WEST ACCESS RD	TV	DCGCTV,	1.00
482-044	482-042	01/05/2021	203.00		DWYER RD	WEST ACCESS RD	TV	DCGCTV,	1.00
482-045	482-044	01/05/2021	20.00		DWYER RD	WEST ACCESS RD	TV	DCGCTV,	1.00
482-046	482-044	01/05/2021	205.00		DWYER RD	WEST ACCESS RD	TV	DCGCTV,	1.00
482-047	482-046	01/05/2021	20.00		DWYER RD	WEST ACCESS RD	TV	DCGCTV,	1.00

<u>STRUCT 1</u>	<u>STRUCT 2</u>	<u>INSP DATE</u>	<u>LENGTH</u>	<u>ADDRESS</u>	<u>STREET</u>	<u>CROSS STREET</u>	<u>ACTIVITY</u>	<u>INSPECTED BY</u>	<u>REPEAT</u>
482-048	482-046	01/05/2021	205.00		DWYER RD	WEST ACCESS RD	TV	DCGCTV,	1.00
482-049	482-048	01/05/2021	20.00		DWYER RD	WEST ACCESS RD	TV	DCGCTV,	1.00
482-050	482-048	01/05/2021	200.00		DWYER RD	WEST ACCESS RD	TV	DCGCTV,	1.00
482-051	482-050	01/05/2021	20.00		DWYER RD	WEST ACCESS RD	TV	DCGCTV,	1.00
482-052	482-050	01/05/2021	168.00		DWYER RD	WEST ACCESS RD	TV	DCGCTV,	1.00
484-012	484-011	01/05/2021	110.00		SAVOIE CT	LOURDES	TV	DCGCTV,	1.00
484-013	484-012	01/05/2021	104.00		SAVOIE CT	LOURDES	TV	DCGCTV,	1.00
484-014	484-013	01/04/2021	169.00		SAVOIE CT	LOURDES	TV	DCGCTV,	1.00
484-015	484-014	01/04/2021	134.00		LOURDES	MICHOUD BL	TV	DCGCTV,	1.00
484-016	484-014	01/04/2021	241.00		LOURDES	SAVOIE CT	TV	DCGCTV,	1.00
484-018	484-017	08/22/2017	58.00		DWYER RD	BERGERAC	CLEAN		1.00
484-019	484-018	08/22/2017	175.00		DWYER RD	BERGERAC	CLEAN		1.00
484-020	484-019	01/19/2021	74.00		DWYER RD	MICHOUD BL	TV	DCGCTV,	1.00
484-021	484-020	01/14/2021	175.00		DWYER RD	MICHOUD BL	TV	DCGCTV,	1.00
484-022	484-017	01/14/2021	56.00		DWYER RD	MICHOUD BL	TV	DCGCTV,	1.00
484-023	484-022	01/13/2021	65.00		DWYER RD	BERGERAC	TV	DCGCTV,	1.00
484-024	484-022	01/13/2021	132.00		DWYER RD	MICHOUD BL	TV	DCGCTV,	1.00
484-025	484-017	01/20/2021	290.00		DWYER RD	MICHOUD BL	TV	DCGCTV,	1.00
484-026	484-025	01/20/2021	134.00		MICHOUD BL	DWYER RD	TV	DCGCTV,	1.00
484-027	484-026	01/20/2021	54.00		MICHOUD BL	DWYER RD	TV	DCGCTV,	1.00
484-028	484-026	01/14/2021	75.00		MICHOUD BL	DWYER RD	TV	DCGCTV,	1.00
484-029	484-025	01/13/2021	278.00		DWYER RD	TOULON	TV	DCGCTV,	1.00
484-030	484-029	01/13/2021	55.00		DWYER RD	TOULON	TV	DCGCTV,	1.00
484-031	484-030	01/13/2021	220.00		DWYER RD	MICHOUD BL	TV	DCGCTV,	1.00
484-032	484-030	01/13/2021	258.00		DWYER RD	TOULON	TV	DCGCTV,	1.00
484-033	484-029	01/12/2021	320.00		DWYER RD	TOULON	TV	DCGCTV,	1.00
484-034	484-033	01/12/2021	310.00		DWYER RD	TOULON	TV	DCGCTV,	1.00
484-035	484-034	01/12/2021	241.00		DWYER RD	TOULON	TV	DCGCTV,	1.00
484-036	484-034	06/27/2017	54.00		DWYER RD	TOULON	TV SEWER		1.00
484-037	484-036	01/12/2021	302.00		DWYER RD	TOULON	TV	DCGCTV,	1.00



<u>STRUCT 1</u>	<u>STRUCT 2</u>	<u>INSP DATE</u>	<u>LENGTH</u>	<u>ADDRESS</u>	<u>STREET</u>	<u>CROSS STREET</u>	<u>ACTIVITY</u>	<u>INSPECTED BY</u>	<u>REPEAT</u>
484-038	484-036	01/12/2021	299.00		DWYER RD	MICHOUD BL	TV	DCGCTV,	1.00
484-039	484-025	01/20/2021	248.00		MICHOUD BL	DEAUVILLE CT	TV	DCGCTV,	1.00
484-040	484-039	12/11/2018	285.00		MICHOUD BL	DEAUVILLE CT	SMOKE	SWBNET,	1.00
484-041	484-040	12/11/2018	58.00		DEAUVILLE CT	MICHOUD BL	SMOKE	SWBNET,	1.00
484-042	484-041	12/11/2018	309.00		MICHOUD BL	DWYER RD	SMOKE	SWBNET,	1.00
484-043	484-041	01/05/2021	247.00		MICHOUD BL	LOURDES	TV	DCGCTV,	1.00
484-044	484-043	01/05/2021	231.00		MICHOUD BL	LOURDES	TV	DCGCTV,	1.00
484-045	484-040	01/05/2021	255.00		MICHOUD BL	LOURDES	TV	DCGCTV,	1.00
484-046	484-045	01/05/2021	270.00		MICHOUD BL	LOURDES	TV	DCGCTV,	1.00
484-047	484-040	01/05/2021	271.00		DEAUVILLE CT	SEVRES	TV	DCGCTV,	1.00
484-048	484-047	01/05/2021	220.00		CHERBOURG	DEAUVILLE CT	TV	DCGCTV,	1.00
484-049	484-048	01/05/2021	60.00		CHERBOURG	DEAUVILLE CT	TV	DCGCTV,	1.00
484-050	484-049	12/12/2018	263.00		CHERBOURG	TOULON	SMOKE	SWBNET,	1.00
484-051	484-050	12/12/2018	264.00		CHERBOURG	TOULON	SMOKE	SWBNET,	1.00
484-052	484-051	01/06/2021	264.00		CHERBOURG	TOULON	TV	DCGCTV,	1.00
484-053	484-052	01/06/2021	126.00		CHERBOURG	TOULON	TV	DCGCTV,	1.00
484-054	484-053	01/06/2021	233.00		TOULON	DEAUVILLE CT	TV	DCGCTV,	1.00
484-055	484-053	01/06/2021	183.00		TOULON	DWYER RD	TV	DCGCTV,	1.00
484-056	484-047	01/11/2021	269.00		DEAUVILLE CT	CALAIS	TV	DCGCTV,	1.00
484-057	484-056	01/08/2021	140.00		CALAIS	TOULON	TV	DCGCTV,	1.00
484-058	484-057	09/18/2020	100.00		CALAIS	TOULON	TV	DCGCTV,	1.00
484-059	484-058	09/18/2020	90.00		CALAIS	TOULON	TV	DCGCTV,	1.00
484-060	484-059	01/07/2021	228.00		CALAIS	TOULON	TV	DCGCTV,	1.00
484-061	484-060	01/07/2021	227.00		CALAIS	TOULON	TV	DCGCTV,	1.00
484-062	484-061	01/07/2021	215.00		CALAIS	TOULON	TV	DCGCTV,	1.00
484-063	484-062	01/07/2021	230.00		TOULON	SEVRES	TV	DCGCTV,	1.00
484-064	484-056	01/07/2021	310.00		DEAUVILLE CT	TOULON	TV	DCGCTV,	1.00
484-065	484-064	01/07/2021	305.00		DEAUVILLE CT	TOULON	TV	DCGCTV,	1.00
484-066	484-065	01/07/2021	121.00		DEAUVILLE CT	TOULON	TV	DCGCTV,	1.00
484-067	484-066	01/07/2021	206.00		TOULON	CALAIS	TV	DCGCTV,	1.00

<u>STRUCT 1</u>	<u>STRUCT 2</u>	<u>INSP DATE</u>	<u>LENGTH</u>	<u>ADDRESS</u>	<u>STREET</u>	<u>CROSS STREET</u>	<u>ACTIVITY</u>	<u>INSPECTED BY</u>	<u>REPEAT</u>
484-068	484-047	01/11/2021	151.00		SEVRES	DEAUVILLE CT	TV	DCGCTV,	1.00
484-069	484-068	01/11/2021	178.00		SEVRES	DEAUVILLE CT	TV	DCGCTV,	1.00
484-070	484-069	01/11/2021	105.00		SEVRES	DEAUVILLE CT	TV	DCGCTV,	1.00
484-071	484-070	01/08/2021	230.00		SEVRES	TOULON	TV	DCGCTV,	1.00
484-072	484-071	01/08/2021	125.00		SEVRES	TOULON	TV	DCGCTV,	1.00
484-073	484-072	12/12/2018	250.00		SEVRES	TOULON	SMOKE	SWBNET,	1.00
484-074	484-073	12/12/2018	257.00		SEVRES	TOULON	SMOKE	SWBNET,	1.00
484-075	484-074	12/12/2018	130.00		SEVRES	TOULON	SMOKE	SWBNET,	1.00
484-077	500-035	04/28/2017	180.00		MICHOUD BL	CHEF MENTEUR HW	TV SEWER		1.00
484-078	484-077	05/12/2017	359.00		CHEF MENTEUR HW	ALCEE FORTIER BL	TV SEWER		1.00
485-001	484-019	08/22/2017	270.00		DWYER BL	BERGERAC	CLEAN		1.00
485-002	485-001	08/23/2017	266.00		DWYER BL	BERGERAC	CLEAN		1.00
485-017	485-002	08/23/2017	46.00		DWYER BL	BERGERAC	CLEAN		1.00
485-018	485-017	08/25/2017	370.00		DWYER BL	CERNAY	CLEAN		1.00
485-027	485-026	08/24/2017	43.00		CHARMES CT	LOURDES	CLEAN		1.00
485-034	485-018	05/19/2017	319.00		DWYER BL	CERNAY	TV SEWER		1.00
485-037	485-036	12/12/2018	390.00		DWYER BL	CORTE PL	SMOKE	SWBNET,	1.00
485-038	485-036	05/19/2021	414.00		DWYER BL	E LEMANS	TV	DCGCTV,	1.00
485-047	485-046	06/22/2017	40.00		BRITTANY CT	LOURDES	TV SEWER		1.00
485-051	485-050	11/21/2018	262.00		LOURDES	BRITTANY CT	TV	DCGCTV,	1.00
485-052	485-050	11/21/2018	277.00		LOURDES	CORSICA PL	TV	DCGCTV,	1.00
485-053	485-035	11/28/2018	288.00		DWYER BL	CERNAY	TV	DCGCTV,	1.00
485-054	485-053	11/27/2018	310.00		DWYER BL	CERNAY	TV	DCGCTV,	1.00
485-055	485-054	11/26/2019	85.00		E LEMANS	DWYER BL	SMOKE	SWBNET,	1.00
485-056	485-055	11/29/2018	103.00		DWYER BL	E LEMANS	TV	DCGCTV,	1.00
485-057	485-054	11/28/2018	236.00		CERNAY	CORSICA PL	TV	DCGCTV,	1.00
485-058	485-057	11/21/2018	200.00		CORSICA PL	LOURDES	TV	DCGCTV,	1.00
485-059	485-058	11/21/2018	42.00		CORSICA PL	LOURDES	TV	DCGCTV,	1.00
485-060	485-059	11/21/2018	44.00		CORSICA PL	LOURDES	TV	DCGCTV,	1.00
485-061	485-060	11/21/2018	443.00		CORSICA PL	LOURDES	TV	DCGCTV,	1.00

<u>STRUCT 1</u>	<u>STRUCT 2</u>	<u>INSP DATE</u>	<u>LENGTH</u>	<u>ADDRESS</u>	<u>STREET</u>	<u>CROSS STREET</u>	<u>ACTIVITY</u>	<u>INSPECTED BY</u>	<u>REPEAT</u>
485-062	485-061	11/21/2018	90.00		CORSICA PL	LOURDES	TV	DCGCTV,	1.00
485-063	485-057	11/28/2018	118.00		CERNAY	CORSICA PL	TV	DCGCTV,	1.00
485-064	485-063	11/28/2018	110.00		CERNAY	CORSICA PL	TV	DCGCTV,	1.00
485-065	485-064	11/28/2018	275.00		CERNAY	CORSICA PL	TV	DCGCTV,	1.00
485-066	485-065	11/26/2018	147.00		CERNAY	CORSICA PL	TV	DCGCTV,	1.00
485-067	485-066	11/26/2018	49.00		CERNAY	CORSICA PL	TV	DCGCTV,	1.00
485-068	485-067	11/26/2018	50.00		LOURDES	CORSICA PL	TV	DCGCTV,	1.00
485-069	485-068	11/26/2018	140.00		LOURDES	CORSICA PL	TV	DCGCTV,	1.00
485-070	485-002	11/27/2018	68.00		CORTE PL	DWYER BL	TV	DCGCTV,	1.00
485-071	485-070	11/28/2018	340.00		DWYER BL	CANNES	TV	DCGCTV,	1.00
485-072	485-071	11/28/2018	286.00		DWYER BL	CANNES	TV	DCGCTV,	1.00
485-073	484-020	11/27/2018	429.00		DWYER BL	CORTE PL	TV	DCGCTV,	1.00
485-074	484-016	11/26/2019	240.00		LOURDES	STRASBOURG PL	SMOKE	SWBNET,	1.00
485-075	486-010	11/29/2018	315.00		DWYER BL	CERNAY	TV	DCGCTV,	1.00
485-076	485-075	11/29/2018	335.00		DWYER BL	CERNAY	TV	DCGCTV,	1.00
485-077	486-008	05/19/2017	95.00		DWYER BL	E LEMANS	TV SEWER		1.00
485-078	485-077	11/29/2018	350.00		DWYER BL	E LEMANS	TV	DCGCTV,	1.00
485-079	485-078	11/27/2019	70.00		DWYER BL	E LEMANS	SMOKE	SWBNET,	1.00
485-080	484-078	11/27/2019	355.00		CHEF MENTEUR HW	ALCEE FORTIER BL	SMOKE	SWBNET,	1.00
485-081	485-080	11/27/2019	360.00		CHEF MENTEUR HW	ALCEE FORTIER BL	SMOKE	SWBNET,	1.00
485-082	485-081	11/27/2019	361.00		CHEF MENTEUR HW	ALCEE FORTIER BL	SMOKE	SWBNET,	1.00
485-083	485-082	11/27/2019	363.00		CHEF MENTEUR HW	ALCEE FORTIER BL	SMOKE	SWBNET,	1.00
485-084	485-083	11/27/2019	58.00		CHEF MENTEUR HW	ALCEE FORTIER BL	SMOKE	SWBNET,	1.00
485-085	485-084	11/27/2019	194.00		CHEF MENTEUR HW	ALCEE FORTIER BL	SMOKE	SWBNET,	1.00
485-086	485-085	11/27/2019	45.00		CHEF MENTEUR HW	ALCEE FORTIER BL	SMOKE	SWBNET,	1.00
486-004	486-003	11/21/2022	340.00		DWYER RD	PROVIDENCE PL	TV	DCGCTV,	1.00
486-005	486-004	11/21/2022	341.00		DWYER RD	PROVIDENCE PL	TV	DCGCTV,	1.00
486-006	486-005	11/21/2022	429.00		DWYER RD	PROVIDENCE PL	TV	DCGCTV,	1.00
486-007	486-006	11/17/2022	230.00		DWYER RD	E LEMANS	TV	DCGCTV,	1.00
486-008	486-007	11/16/2022	273.00		DWYER RD	E LEMANS	TV	DCGCTV,	1.00

<u>STRUCT 1</u>	<u>STRUCT 2</u>	<u>INSP DATE</u>	<u>LENGTH</u>	<u>ADDRESS</u>	<u>STREET</u>	<u>CROSS STREET</u>	<u>ACTIVITY</u>	<u>INSPECTED BY</u>	<u>REPEAT</u>
486-009	486-006	01/26/2021	100.00		PROVIDENCE PL	DWYER RD	TV	DCGCTV,	1.00
486-010	486-009	01/26/2021	230.00		DWYER RD	E LEMANS	TV	DCGCTV,	1.00
486-011	486-009	01/26/2021	290.00		DWYER RD	PALACE	TV	DCGCTV,	1.00
486-012	486-011	01/25/2021	199.00		PALACE	SAIGON DR	TV	DCGCTV,	1.00
486-013	486-011	01/25/2021	209.00		DWYER RD	ALCEE FORTIER BL	TV	DCGCTV,	1.00
486-014	486-001	01/26/2021	95.00		ALCEE FORTIER BL	DWYER RD	TV	DCGCTV,	1.00
486-015	486-014	01/25/2021	305.00		DWYER RD	PALACE	TV	DCGCTV,	1.00
486-016	486-015	01/25/2021	305.00		DWYER RD	PALACE	TV	DCGCTV,	1.00
486-017	486-016	01/25/2021	305.00		DWYER RD	PALACE	TV	DCGCTV,	1.00
486-018	486-014	01/25/2021	331.00		DWYER RD	CELESTINE DR	TV	DCGCTV,	1.00
486-019	486-018	01/25/2021	329.00		DWYER RD	CELESTINE DR	TV	DCGCTV,	1.00
486-020	486-014	01/26/2021	235.00		ALCEE FORTIER BL	SAIGON DR	TV	DCGCTV,	1.00
486-021	486-020	01/21/2021	265.00		SAIGON DR	ALSACE	TV	DCGCTV,	1.00
486-022	486-021	01/21/2021	119.00		SAIGON DR	OLED DR	TV	DCGCTV,	1.00
486-023	486-022	01/21/2021	119.00		SAIGON DR	OLED DR	TV	DCGCTV,	1.00
486-024	486-023	01/25/2021	295.00		OLED DR	PELTIER	TV	DCGCTV,	1.00
486-025	486-024	01/25/2021	46.00		OLED DR	PELTIER	TV	DCGCTV,	1.00
486-026	486-025	01/21/2021	145.00		OLED DR	PELTIER	TV	DCGCTV,	1.00
486-027	486-026	01/21/2021	60.00		OLED DR	PELTIER	TV	DCGCTV,	1.00
486-028	486-027	01/21/2021	70.00		PELTIER	ALSACE	TV	DCGCTV,	1.00
486-029	486-028	01/21/2021	145.00		PELTIER	ALSACE	TV	DCGCTV,	1.00
486-030	486-021	01/21/2021	360.00		ALSACE	PELTIER	TV	DCGCTV,	1.00
486-031	486-030	01/19/2021	360.00		ALSACE	PELTIER	TV	DCGCTV,	1.00
486-032	486-031	01/19/2021	89.00		ALSACE	PELTIER	TV	DCGCTV,	1.00
486-033	486-032	01/19/2021	101.00		PELTIER	OLED DR	TV	DCGCTV,	1.00
486-034	486-033	01/19/2021	90.00		PELTIER	OLED DR	TV	DCGCTV,	1.00
486-035	486-032	01/19/2021	140.00		PELTIER	ALCEE FORTIER BL	TV	DCGCTV,	1.00
486-036	486-035	01/19/2021	62.00		PELTIER	ALCEE FORTIER BL	TV	DCGCTV,	1.00
486-037	486-036	01/19/2021	83.00		PELTIER	ALCEE FORTIER BL	TV	DCGCTV,	1.00
486-038	486-020	01/21/2021	395.00		ALCEE FORTIER BL	PELTIER	TV	DCGCTV,	1.00

<u>STRUCT 1</u>	<u>STRUCT 2</u>	<u>INSP DATE</u>	<u>LENGTH</u>	<u>ADDRESS</u>	<u>STREET</u>	<u>CROSS STREET</u>	<u>ACTIVITY</u>	<u>INSPECTED BY</u>	<u>REPEAT</u>
486-039	486-038	02/09/2021	395.00		ALCEE FORTIER BL	PELTIER	SMOKE	SWBNET,	1.00
486-040	486-020	02/09/2021	95.00		SAIGON DR	ALCEE FORTIER BL	SMOKE	SWBNET,	1.00
486-041	486-040	02/09/2021	398.00		ALCEE FORTIER BL	PELTIER	SMOKE	SWBNET,	1.00
486-042	486-041	02/09/2021	395.00		ALCEE FORTIER BL	PELTIER	SMOKE	SWBNET,	1.00
486-043	486-040	02/09/2021	240.00		SAIGON DR	TREVES	SMOKE	SWBNET,	1.00
486-044	486-043	02/09/2021	303.00		TREVES	PELTIER	SMOKE	SWBNET,	1.00
486-045	486-044	02/09/2021	296.00		TREVES	PELTIER	SMOKE	SWBNET,	1.00
486-046	486-045	02/09/2021	297.00		TREVES	PELTIER	SMOKE	SWBNET,	1.00
486-047	486-046	02/09/2021	185.00		PELTIER	ALCEE FORTIER BL	SMOKE	SWBNET,	1.00
486-048	486-046	02/09/2021	385.00		PELTIER	GILBERT	SMOKE	SWBNET,	1.00
486-049	486-043	02/09/2021	262.00		SAIGON DR	MARSEILLE	SMOKE	SWBNET,	1.00
486-050	486-049	02/09/2021	275.00		MARSEILLE	PELTIER	SMOKE	SWBNET,	1.00
486-051	486-050	02/09/2021	278.00		MARSEILLE	PELTIER	SMOKE	SWBNET,	1.00
486-052	486-051	02/09/2021	280.00		MARSEILLE	PELTIER	SMOKE	SWBNET,	1.00
486-053	486-049	02/09/2021	155.00		SAIGON DR	GILBERT	SMOKE	SWBNET,	1.00
486-054	486-053	02/09/2021	115.00		SAIGON DR	GILBERT	SMOKE	SWBNET,	1.00
486-055	486-054	02/09/2021	274.00		GILBERT	PELTIER	SMOKE	SWBNET,	1.00
486-056	486-055	02/09/2021	270.00		GILBERT	PELTIER	SMOKE	SWBNET,	1.00
486-057	486-056	02/09/2021	269.00		GILBERT	PELTIER	SMOKE	SWBNET,	1.00
486-058	486-054	02/09/2021	307.00		SAIGON DR	PALACE	SMOKE	SWBNET,	1.00
486-059	486-058	02/09/2021	301.00		PALACE	PELTIER	SMOKE	SWBNET,	1.00
486-060	486-059	02/09/2021	300.00		PALACE	PELTIER	SMOKE	SWBNET,	1.00
486-061	486-060	02/09/2021	285.00		PALACE	PELTIER	SMOKE	SWBNET,	1.00
486-062	486-061	02/09/2021	100.00		PELTIER	PALACE	SMOKE	SWBNET,	1.00
486-063	486-061	02/09/2021	395.00		PELTIER	MARSEILLE	SMOKE	SWBNET,	1.00
486-065	486-SPSBD	12/12/2018	8.00		CHEF MENTEUR HW	ALCEE FORTIER BL	SMOKE	SWBNET,	1.00
486-066	486-065	02/09/2021	70.00		CHEF MENTEUR HW	ALCEE FORTIER BL	SMOKE	SWBNET,	1.00
486-067	486-066	02/09/2021	296.00		CHEF MENTEUR HW	ALCEE FORTIER BL	SMOKE	SWBNET,	1.00
486-068	486-067	02/09/2021	91.00		ALCEE FORTIER BL	CHEF MENTEUR HW	SMOKE	SWBNET,	1.00
486-069	486-068	02/09/2021	50.00		ALCEE FORTIER BL	PELTIER	SMOKE	SWBNET,	1.00

<u>STRUCT 1</u>	<u>STRUCT 2</u>	<u>INSP DATE</u>	<u>LENGTH</u>	<u>ADDRESS</u>	<u>STREET</u>	<u>CROSS STREET</u>	<u>ACTIVITY</u>	<u>INSPECTED BY</u>	<u>REPEAT</u>
486-070	486-069	02/09/2021	276.00		ALCEE FORTIER BL	PELTIER	SMOKE	SWBNET,	1.00
486-072	486-069	02/09/2021	113.00		ALCEE FORTIER BL	PELTIER	SMOKE	SWBNET,	1.00
486-073	486-072	02/09/2021	295.00		ALCEE FORTIER BL	PELTIER	SMOKE	SWBNET,	1.00
486-074	486-067	02/09/2021	348.00		CHEF MENTEUR HW	MICHOUD BL	SMOKE	SWBNET,	1.00
486-075	486-074	02/09/2021	338.00		CHEF MENTEUR HW	MICHOUD BL	SMOKE	SWBNET,	1.00
486-076	486-075	02/09/2021	336.00		CHEF MENTEUR HW	MICHOUD BL	SMOKE	SWBNET,	1.00
486-077	486-076	12/03/2019	330.00		CHEF MENTEUR HW	MICHOUD BL	SMOKE	SWBNET,	1.00
486-078	486-077	12/12/2018	325.00		CHEF MENTEUR HW	MICHOUD BL	SMOKE	SWBNET,	1.00
486-079	486-078	12/03/2019	237.00		CHEF MENTEUR HW	MICHOUD BL	SMOKE	SWBNET,	1.00
486-080	486A-003	12/04/2019	225.00		ALCEE FORTIER BL	DWYER RD	SMOKE	SWBNET,	1.00
486A-002	486A-001	12/12/2018	108.00		ALCEE FORTIER BL	CELESTINE DR	SMOKE	SWBNET,	1.00
486A-003	486A-002	12/12/2018	220.00		ALCEE FORTIER BL	DWYER RD	SMOKE	SWBNET,	1.00
486A-004	486A-002	12/04/2019	90.00		ALCEE FORTIER BL	CELESTINE DR	SMOKE	SWBNET,	1.00
486A-007	486-008	12/07/2019	210.00		WILLOWBROOK DR	TUDO DR	SMOKE	SWBNET,	1.00
486A-008	486A-007	12/12/2018	445.00		TUDO DR	VANCHU DR	SMOKE	SWBNET,	1.00
486A-009	486A-008	12/04/2019	170.00		VANCHU DR	MY VIET DR	SMOKE	SWBNET,	1.00
486A-010	486A-007	12/03/2019	250.00		WILLOWBROOK DR	MY VIET DR	SMOKE	SWBNET,	1.00
486A-011	486A-010	12/03/2019	315.00		MY VIET DR	VANCHU DR	SMOKE	SWBNET,	1.00
486A-012	486A-011	12/03/2019	212.00		VANCHU DR	DOMINIC MAI DR	SMOKE	SWBNET,	1.00
486A-013	486A-010	12/03/2019	32.00		WILLOWBROOK DR	QUEEN MARY DR	SMOKE	SWBNET,	1.00
486A-014	486A-013	12/03/2019	260.00		QUEEN MARY DR	KIM DR	SMOKE	SWBNET,	1.00
486A-016	486A-014	12/03/2019	310.00		KIM DR	KIM CT	SMOKE	SWBNET,	1.00
486A-017	486A-016	12/03/2019	160.00		KIM DR	KIM CT	SMOKE	SWBNET,	1.00
486A-018	486A-017	12/03/2019	155.00		KIM DR	KIM CT	SMOKE	SWBNET,	1.00
486A-019	486A-018	12/03/2019	155.00		KIM CT	KIM DR	SMOKE	SWBNET,	1.00
486A-020	486A-018	12/04/2019	150.00		KIM DR	VANCHU DR	SMOKE	SWBNET,	1.00
486A-021	486A-020	12/04/2019	140.00		KIM DR	VANCHU DR	SMOKE	SWBNET,	1.00
486A-022	486A-013	12/04/2019	320.00		WILLOWBROOK DR	DOMINIC MAI DR	SMOKE	SWBNET,	1.00
486A-023	486A-022	12/03/2019	300.00		DOMINIC MAI DR	VANCHU DR	SMOKE	SWBNET,	1.00
486A-024	486A-023	12/03/2019	200.00		VANCHU DR	WILLOWBROOK DR	SMOKE	SWBNET,	1.00

<u>STRUCT 1</u>	<u>STRUCT 2</u>	<u>INSP DATE</u>	<u>LENGTH</u>	<u>ADDRESS</u>	<u>STREET</u>	<u>CROSS STREET</u>	<u>ACTIVITY</u>	<u>INSPECTED BY</u>	<u>REPEAT</u>
486A-025	486A-024	12/03/2019	215.00		VANCHU DR	WILLOWBROOK DR	SMOKE	SWBNET,	1.00
486A-026	486A-025	12/04/2019	250.00		VANCHU DR	KIM DR	SMOKE	SWBNET,	1.00
486A-027	486A-022	12/04/2019	145.00		WILLOWBROOK DR	VANCHU DR	SMOKE	SWBNET,	1.00
486A-028	486A-027	12/04/2019	105.00		WILLOWBROOK DR	VANCHU DR	SMOKE	SWBNET,	1.00
486A-029	486A-028	12/04/2019	100.00		WILLOWBROOK DR	VANCHU DR	SMOKE	SWBNET,	1.00
487-001	486-023	12/04/2019	292.00		SAIGON DR	HENRI DR	SMOKE	SWBNET,	1.00
487-002	487-001	12/04/2019	380.00		HENRI DR	PELTIER	SMOKE	SWBNET,	1.00
487-003	487-002	12/04/2019	69.00		HENRI DR	PELTIER	SMOKE	SWBNET,	1.00
487-004	487-003	12/04/2019	73.00		PELTIER	STREET A	SMOKE	SWBNET,	1.00
487-008	487-007	12/13/2018	260.00		PELTIER	STREET B	SMOKE	SWBNET,	1.00
487-009	487-007	12/04/2019	355.00		STREET A	SAIGON DR	SMOKE	SWBNET,	1.00
487-009	487-023	12/04/2019	300.00		SAIGON DR	STREET A	SMOKE	SWBNET,	1.00
487-010	487-009	12/05/2019	282.00		SAIGON DR	STREET B	SMOKE	SWBNET,	1.00
487-011	487-010	12/05/2019	132.00		SAIGON DR	STREET B	SMOKE	SWBNET,	1.00
487-012	486-019	12/13/2018	328.00		DWYER RD	HENRI DR	SMOKE	SWBNET,	1.00
487-013	487-012	12/13/2018	323.00		DWYER RD	HENRI DR	SMOKE	SWBNET,	1.00
487-014	486-002	12/05/2019	375.00		DWYER RD	HENRI DR	SMOKE	SWBNET,	1.00
487-015	487-014	12/05/2019	370.00		DWYER RD	HENRI DR	SMOKE	SWBNET,	1.00
487-016	486-066	12/13/2018	390.00		CHEF MENTEUR HW	OLD GENTILLY RD	SMOKE	SWBNET,	1.00
487-018	487-017	12/05/2019	130.00		CHEF MENTEUR HW	OLD GENTILLY RD	SMOKE	SWBNET,	1.00
487-019	487-018	12/05/2019	330.00		CHEF MENTEUR HW	OLD GENTILLY RD	SMOKE	SWBNET,	1.00
487-020	487-018	12/05/2019	259.00		CHEF MENTEUR HW	OLD GENTILLY RD	SMOKE	SWBNET,	1.00
487-021	487-020	12/05/2019	275.00		CHEF MENTEUR HW	OLD GENTILLY RD	SMOKE	SWBNET,	1.00
487-022	487-021	12/05/2019	325.00		CHEF MENTEUR HW	OLD GENTILLY RD	SMOKE	SWBNET,	1.00
487-023	487-001	12/05/2019	136.00		SAIGON DR	STREET A	SMOKE	SWBNET,	1.00
488-009	488-001	12/05/2019	430.00		MORRISON RD	READ BL	SMOKE	SWBNET,	1.00
488-010	488-009	12/05/2019	55.00		MORRISON RD	MEANS AV	SMOKE	SWBNET,	1.00
488-011	488-010	12/07/2019	198.00		MORRISON RD	MEANS AV	SMOKE	SWBNET,	1.00
488-012	488-011	12/07/2019	344.00		MEANS AV	QUEISSER	SMOKE	SWBNET,	1.00
488-013	488-012	12/07/2019	347.00		MEANS AV	CARTER	SMOKE	SWBNET,	1.00

<u>STRUCT 1</u>	<u>STRUCT 2</u>	<u>INSP DATE</u>	<u>LENGTH</u>	<u>ADDRESS</u>	<u>STREET</u>	<u>CROSS STREET</u>	<u>ACTIVITY</u>	<u>INSPECTED BY</u>	<u>REPEAT</u>
488-014	488-013	12/07/2019	346.00		MEANS AV	CARTER	SMOKE	SWBNET,	1.00
488-015	488-009	12/07/2019	481.00		READ BL	QUEISSER	SMOKE	SWBNET,	1.00
488-016	488-015	12/07/2019	326.00		READ BL	BOULEVARD WAY	SMOKE	SWBNET,	1.00
488-017	488-016	12/07/2019	205.00		READ BL	BOULEVARD WAY	SMOKE	SWBNET,	1.00
488-018	488-017	12/07/2019	115.00		BOULEVARD WAY	AVALON WAY	SMOKE	SWBNET,	1.00
488-019	488-017	12/07/2019	121.00		READ BL	CARTER	SMOKE	SWBNET,	1.00
488-020	488-019	12/07/2019	250.00		CARTER	MEANS AV	SMOKE	SWBNET,	1.00
488-021	488-020	12/05/2018	319.00		MEANS AV	IRBY	TV	DCGCTV,	1.00
488-022	488-021	12/05/2018	319.00		MEANS AV	IRBY	TV	DCGCTV,	1.00
488-023	488-022	12/05/2018	321.00		MEANS AV	HAYNE BL	TV	DCGCTV,	1.00
488-024	488-023	12/05/2018	241.00		MEANS AV	HAYNE BL	TV	DCGCTV,	1.00
488-025	488-019	12/10/2018	65.00		READ BL	CARTER	TV	DCGCTV,	1.00
488-026	488-025	12/07/2018	288.00		READ BL	IRBY	TV	DCGCTV,	1.00
488-027	488-026	12/07/2018	292.00		READ BL	IRBY	TV	DCGCTV,	1.00
488-028	488-027	12/26/2018	358.00		READ BL	HAYNE BL	TV	DCGCTV,	1.00
488-029	488-028	12/26/2018	363.00		READ BL	HAYNE BL	TV	DCGCTV,	1.00
488-030	488-029	12/26/2018	320.00		HAYNE BL	SYMMES AV	TV	DCGCTV,	1.00
488-031	488-029	12/20/2018	330.00		HAYNE BL	LACOMBE	TV	DCGCTV,	1.00
488-032	488-031	12/20/2018	300.00		HAYNE BL	LACOMBE	TV	DCGCTV,	1.00
488-033	488-025	12/10/2018	100.00		CURRAN BL	READ BL	TV	DCGCTV,	1.00
488-034	488-033	12/10/2018	288.00		READ BL	HAYNE BL	TV	DCGCTV,	1.00
488-035	488-034	12/10/2018	355.00		READ BL	HAYNE BL	TV	DCGCTV,	1.00
488-036	488-033	12/10/2018	150.00		CURRAN BL	AVALON WAY	TV	DCGCTV,	1.00
488-037	488-036	12/10/2018	143.00		CURRAN BL	AVALON WAY	TV	DCGCTV,	1.00
488-038	488-037	12/10/2018	40.00		CURRAN BL	AVALON WAY	TV	DCGCTV,	1.00
488-039	488-001	12/07/2019	130.00		MORRISON RD	AVALON WAY	SMOKE	SWBNET,	1.00
488-040	488-039	12/07/2019	133.00		AVALON WAY	HERITAGE DR	SMOKE	SWBNET,	1.00
488-041	488-040	12/20/2018	170.00		AVALON WAY	CASTLEWOOD DR	TV	DCGCTV,	1.00
488-042	488-041	12/20/2018	200.00		AVALON WAY	CASTLEWOOD DR	TV	DCGCTV,	1.00
488-043	488-042	12/20/2018	138.00		AVALON WAY	CASTLEWOOD DR	TV	DCGCTV,	1.00



<u>STRUCT 1</u>	<u>STRUCT 2</u>	<u>INSP DATE</u>	<u>LENGTH</u>	<u>ADDRESS</u>	<u>STREET</u>	<u>CROSS STREET</u>	<u>ACTIVITY</u>	<u>INSPECTED BY</u>	<u>REPEAT</u>
488-044	488-043	12/19/2018	215.00		AVALON WAY	BOULEVARD WAY	TV	DCGCTV,	1.00
488-045	488-044	12/19/2018	165.00		AVALON WAY	BOULEVARD WAY	TV	DCGCTV,	1.00
488-045	488-047	12/08/2019	220.00		AVALON WAY	BOULEVARD WAY	SMOKE	SWBNET,	1.00
488-046	488-045	12/19/2018	124.00		AVALON WAY	CURRAN BL	TV	DCGCTV,	1.00
488-047	488-018	12/08/2019	150.00		BOULEVARD WAY	AVALON WAY	SMOKE	SWBNET,	1.00
488-048	488-039	12/07/2019	220.00		MORRISON RD	FOREST GLEN RD	SMOKE	SWBNET,	1.00
488-049	488-048	12/07/2019	348.00		MORRISON RD	FOREST GLEN RD	SMOKE	SWBNET,	1.00
488-050	488-049	12/07/2019	190.00		MORRISON RD	FOREST GLEN RD	SMOKE	SWBNET,	1.00
488-051	488-050	12/07/2019	138.00		FOREST GLEN RD	HERITAGE DR	SMOKE	SWBNET,	1.00
488-052	488-051	12/17/2018	130.00		HERITAGE DR	ELMDALE RD	TV	DCGCTV,	1.00
488-053	488-052	12/07/2019	140.00		HERITAGE DR	ELMDALE RD	SMOKE	SWBNET,	1.00
488-053	488-057	12/17/2018	245.00		HERITAGE DR	ELMDALE RD	TV	DCGCTV,	1.00
488-054	488-053	12/17/2018	150.00		ELMDALE RD	CASTLEWOOD DR	TV	DCGCTV,	1.00
488-055	488-054	12/17/2018	145.00		ELMDALE RD	CASTLEWOOD DR	TV	DCGCTV,	1.00
488-056	488-055	12/07/2019	85.00		ELMDALE RD	CASTLEWOOD DR	SMOKE	SWBNET,	1.00
488-057	488-058	12/20/2018	30.00		HERITAGE DR	DEARBORN RD	TV	DCGCTV,	1.00
488-058	488-040	12/07/2019	215.00		HERITAGE DR	DEARBORN RD	SMOKE	SWBNET,	1.00
488-059	488-057	12/17/2018	130.00		DEARBORN RD	CASTLEWOOD DR	TV	DCGCTV,	1.00
488-060	488-059	12/17/2018	170.00		DEARBORN RD	CASTLEWOOD DR	TV	DCGCTV,	1.00
488-061	488-060	12/17/2018	75.00		DEARBORN RD	CASTLEWOOD DR	TV	DCGCTV,	1.00
488-062	488-051	12/17/2018	166.00		FOREST GLEN RD	CASTLEWOOD DR	TV	DCGCTV,	1.00
488-063	488-062	12/17/2018	180.00		FOREST GLEN RD	CASTLEWOOD DR	TV	DCGCTV,	1.00
488-064	488-063	12/17/2018	160.00		FOREST GLEN RD	CASTLEWOOD DR	TV	DCGCTV,	1.00
488-065	488-064	12/17/2018	89.00		FOREST GLEN RD	CASTLEWOOD DR	TV	DCGCTV,	1.00
488-066	488-064	12/17/2018	115.00		CASTLEWOOD DR	ELMDALE RD	TV	DCGCTV,	1.00
488-067	488-066	12/17/2018	242.00		CASTLEWOOD DR	DEARBORN RD	TV	DCGCTV,	1.00
488-067	488-068	12/08/2019	240.00		CASTLEWOOD DR	ELMDALE RD	SMOKE	SWBNET,	1.00
488-068	488-043	12/19/2018	136.00		CASTLEWOOD DR	DEARBORN RD	TV	DCGCTV,	1.00
488-069	488-050	12/08/2019	140.00		MORRISON RD	LACOMBE	SMOKE	SWBNET,	1.00
488-070	488-069	12/21/2018	399.00		LACOMBE	ZENITH	TV	DCGCTV,	1.00

<u>STRUCT 1</u>	<u>STRUCT 2</u>	<u>INSP DATE</u>	<u>LENGTH</u>	<u>ADDRESS</u>	<u>STREET</u>	<u>CROSS STREET</u>	<u>ACTIVITY</u>	<u>INSPECTED BY</u>	<u>REPEAT</u>
488-071	488-070	12/08/2019	408.00		LACOMBE	CURRAN BL	SMOKE	SWBNET,	1.00
488-072	488-071	12/08/2019	405.00		LACOMBE	CURRAN BL	SMOKE	SWBNET,	1.00
488-073	488-142	12/14/2018	205.00		CURRAN BL	LACOMBE	TV	DCGCTV,	1.00
488-074	488-073	12/14/2018	220.00		CURRAN BL	AVALON WAY	TV	DCGCTV,	1.00
488-075	488-072	12/11/2018	328.00		LACOMBE	WALES	TV	DCGCTV,	1.00
488-076	488-075	12/11/2018	326.00		LACOMBE	WALES	TV	DCGCTV,	1.00
488-077	488-076	12/14/2018	200.00		LACOMBE	HAYNE BL	TV	DCGCTV,	1.00
488-078	488-077	12/14/2018	130.00		LACOMBE	HAYNE BL	TV	DCGCTV,	1.00
488-079	488-078	12/14/2018	298.00		LACOMBE	HAYNE BL	TV	DCGCTV,	1.00
488-080	488-079	12/14/2018	271.00		HAYNE BL	READ BL	TV	DCGCTV,	1.00
488-081	488-079	12/14/2018	30.00		LACOMBE	HAYNE BL	TV	DCGCTV,	1.00
488-082	488-072	12/14/2018	261.00		CURRAN BL	LADY GRAY	TV	DCGCTV,	1.00
488-083	488-082	12/11/2018	336.00		LADY GRAY	WALES	TV	DCGCTV,	1.00
488-084	488-083	12/11/2018	313.00		LADY GRAY	WALES	TV	DCGCTV,	1.00
488-085	488-084	12/10/2018	325.00		LADY GRAY	HAYNE BL	TV	DCGCTV,	1.00
488-086	488-085	12/10/2018	300.00		LADY GRAY	HAYNE BL	TV	DCGCTV,	1.00
488-087	488-086	12/10/2018	12.00		LADY GRAY	HAYNE BL	TV	DCGCTV,	1.00
488-088	488-087	12/11/2018	275.00		HAYNE BL	LAFOURCHE	TV	DCGCTV,	1.00
488-089	488-082	02/12/2021	335.00		CURRAN BL	LAFOURCHE	SMOKE	SWBNET,	1.00
488-090	488-089	02/12/2021	323.00		LAFOURCHE	WALES	SMOKE	SWBNET,	1.00
488-091	488-090	02/12/2021	326.00		LAFOURCHE	WALES	SMOKE	SWBNET,	1.00
488-092	488-091	02/12/2021	210.00		WALES	LEHIGH	SMOKE	SWBNET,	1.00
488-093	488-091	02/12/2021	323.00		LAFOURCHE	HAYNE BL	SMOKE	SWBNET,	1.00
488-094	488-093	02/12/2021	315.00		LAFOURCHE	HAYNE BL	SMOKE	SWBNET,	1.00
488-095	488-089	02/12/2021	366.00		CURRAN BL	LEHIGH	SMOKE	SWBNET,	1.00
488-096	488-095	02/12/2021	327.00		LEHIGH	WALES	SMOKE	SWBNET,	1.00
488-097	488-096	02/12/2021	320.00		LEHIGH	WALES	SMOKE	SWBNET,	1.00
488-099	488-097	02/12/2021	324.00		LEHIGH	HAYNE BL	SMOKE	SWBNET,	1.00
488-100	488-099	02/12/2021	317.00		LEHIGH	HAYNE BL	SMOKE	SWBNET,	1.00
488-101	488-100	02/12/2021	206.00		HAYNE BL	WRIGHT RD	SMOKE	SWBNET,	1.00

<u>STRUCT 1</u>	<u>STRUCT 2</u>	<u>INSP DATE</u>	<u>LENGTH</u>	<u>ADDRESS</u>	<u>STREET</u>	<u>CROSS STREET</u>	<u>ACTIVITY</u>	<u>INSPECTED BY</u>	<u>REPEAT</u>
488-102	488-100	02/12/2021	28.00		HAYNE BL	LEHIGH	SMOKE	SWBNET,	1.00
488-103	488-102	02/12/2021	226.00		HAYNE BL	LAFOURCHE	SMOKE	SWBNET,	1.00
488-104	488-095	12/13/2018	289.00		CURRAN BL	WRIGHT RD	SMOKE	SWBNET,	1.00
488-105	488-104	12/13/2018	325.00		WRIGHT RD	WALES	SMOKE	SWBNET,	1.00
488-106	488-105	02/12/2021	320.00		WRIGHT RD	WALES	SMOKE	SWBNET,	1.00
488-107	488-106	12/13/2018	300.00		WRIGHT RD	HAYNE BL	SMOKE	SWBNET,	1.00
488-108	488-107	02/12/2021	274.00		WRIGHT RD	HAYNE BL	SMOKE	SWBNET,	1.00
488-109	488-069	02/12/2021	260.00		MORRISON RD	LADY GRAY	SMOKE	SWBNET,	1.00
488-110	488-109	02/12/2021	371.00		LADY GRAY	ZENITH	SMOKE	SWBNET,	1.00
488-111	488-110	02/12/2021	369.00		LADY GRAY	CURRAN BL	SMOKE	SWBNET,	1.00
488-112	488-111	02/12/2021	387.00		LADY GRAY	CURRAN BL	SMOKE	SWBNET,	1.00
488-113	488-109	02/12/2021	335.00		MORRISON RD	LAFOURCHE	SMOKE	SWBNET,	1.00
488-114	488-113	02/12/2021	377.00		LAFOURCHE	ZENITH	SMOKE	SWBNET,	1.00
488-115	488-114	02/15/2021	373.00		LAFOURCHE	CURRAN BL	SMOKE	SWBNET,	1.00
488-116	488-115	02/15/2021	375.00		LAFOURCHE	CURRAN BL	SMOKE	SWBNET,	1.00
488-117	488-113	02/15/2021	367.00		MORRISON RD	LEHIGH	SMOKE	SWBNET,	1.00
488-118	488-117	02/15/2021	381.00		LEHIGH	ZENITH	SMOKE	SWBNET,	1.00
488-119	488-118	02/15/2021	240.00		LEHIGH	ZENITH	SMOKE	SWBNET,	1.00
488-120	488-119	02/15/2021	275.00		ZENITH	LAFOURCHE	SMOKE	SWBNET,	1.00
488-122	488-121	02/15/2021	382.00		LEHIGH	CURRAN BL	SMOKE	SWBNET,	1.00
488-124	488-123	02/15/2021	350.00		WRIGHT RD	ZENITH	SMOKE	SWBNET,	1.00
488-125	488-124	02/15/2021	350.00		WRIGHT RD	CURRAN BL	SMOKE	SWBNET,	1.00
488-126	488-125	12/13/2018	358.00		WRIGHT RD	CURRAN BL	SMOKE	SWBNET,	1.00
488-129	488-128	02/15/2021	130.00		MORRISON RD	MACKENZIE	SMOKE	SWBNET,	1.00
488-130	488-129	02/15/2021	335.00		MACKENZIE	ZENITH	SMOKE	SWBNET,	1.00
488-131	488-130	02/15/2021	420.00		MACKENZIE	CURRAN BL	SMOKE	SWBNET,	1.00
488-132	488-131	02/15/2021	380.00		MACKENZIE	CURRAN BL	SMOKE	SWBNET,	1.00
488-133	489-055	02/15/2021	285.00		CURRAN BL	MACKENZIE	SMOKE	SWBNET,	1.00
488-134	488-133	02/15/2021	260.00		CURRAN BL	WRIGHT RD	SMOKE	SWBNET,	1.00
488-135	488-133	02/15/2021	319.00		MACKENZIE	WALES	SMOKE	SWBNET,	1.00

<u>STRUCT 1</u>	<u>STRUCT 2</u>	<u>INSP DATE</u>	<u>LENGTH</u>	<u>ADDRESS</u>	<u>STREET</u>	<u>CROSS STREET</u>	<u>ACTIVITY</u>	<u>INSPECTED BY</u>	<u>REPEAT</u>
488-136	488-135	02/15/2021	325.00		MACKENZIE	WALES	SMOKE	SWBNET,	1.00
488-138	488-136	02/15/2021	325.00		MACKENZIE	HAYNE BL	SMOKE	SWBNET,	1.00
488-139	488-138	02/15/2021	316.00		MACKENZIE	HAYNE BL	SMOKE	SWBNET,	1.00
488-140	488-139	02/15/2021	202.00		HAYNE BL	WRIGHT RD	SMOKE	SWBNET,	1.00
488-142	488-072	12/14/2018	16.00		CURRAN BL	AVALON WAY	TV	DCGCTV,	1.00
488-143	488-084	02/24/2021	125.30		WALES	LADY GRAY	TV	DCGCTV,	1.00
489-031	489-020	12/13/2018	375.00		MICHIGAN	ZENITH	SMOKE	SWBNET,	1.00
489-045	489-044	03/02/2021	401.00		MICHIGAN	WALES	SMOKE	SWBNET,	1.00
489-046	489-045	03/02/2021	401.00		MICHIGAN	HAYNE BL	SMOKE	SWBNET,	1.00
489-047	489-046	03/02/2021	400.00		MICHIGAN	HAYNE BL	SMOKE	SWBNET,	1.00
489-048	489-044	03/02/2021	290.00		CURRAN BL	MERCIER	SMOKE	SWBNET,	1.00
489-049	489-048	12/13/2018	330.00		MERCIER	WALES	SMOKE	SWBNET,	1.00
489-050	489-049	03/02/2021	314.00		MERCIER	WALES	SMOKE	SWBNET,	1.00
489-051	489-050	03/02/2021	326.00		MERCIER	HAYNE BL	SMOKE	SWBNET,	1.00
489-054	489-052	03/02/2021	220.00		HAYNE BL	MICHIGAN	SMOKE	SWBNET,	1.00
489-055	489-048	03/02/2021	296.00		CURRAN BL	MARQUIS	SMOKE	SWBNET,	1.00
489-056	489-055	03/02/2021	400.00		MARQUIS	WALES	SMOKE	SWBNET,	1.00
489-057	489-056	03/02/2021	400.00		MARQUIS	HAYNE BL	SMOKE	SWBNET,	1.00
489-060	489-059	03/02/2021	398.00		UNITY DR	HAYNE BL	SMOKE	SWBNET,	1.00
489-061	489-060	03/02/2021	425.00		UNITY DR	HAYNE BL	SMOKE	SWBNET,	1.00
489-064	489-063	03/02/2021	304.00		ARCADIA LN	WALES	SMOKE	SWBNET,	1.00
489-065	489-064	03/02/2021	304.00		ARCADIA LN	WALES	SMOKE	SWBNET,	1.00
489-066	489-065	03/02/2021	340.00		ARCADIA LN	HAYNE BL	SMOKE	SWBNET,	1.00
489-069	489-063	03/02/2021	86.00		CURRAN BL	HANEY DR	SMOKE	SWBNET,	1.00
489-071	489-070	03/02/2021	109.00		BROWNLEE CT	CURRAN BL	SMOKE	SWBNET,	1.00
489-073	489-070	03/02/2021	335.00		HANEY DR	WALES	SMOKE	SWBNET,	1.00
489-074	489-073	03/02/2021	311.00		HANEY DR	WALES	SMOKE	SWBNET,	1.00
489-075	489-074	03/02/2021	28.00		HANEY DR	WALES	SMOKE	SWBNET,	1.00
489-076	489-075	03/02/2021	275.00		HANEY DR	HAYNE BL	SMOKE	SWBNET,	1.00
489-077	489-076	03/02/2021	270.00		HANEY DR	HAYNE BL	SMOKE	SWBNET,	1.00

<u>STRUCT 1</u>	<u>STRUCT 2</u>	<u>INSP DATE</u>	<u>LENGTH</u>	<u>ADDRESS</u>	<u>STREET</u>	<u>CROSS STREET</u>	<u>ACTIVITY</u>	<u>INSPECTED BY</u>	<u>REPEAT</u>
489-079	489-078	03/02/2021	275.00		DORSETT DR	HAYNE BL	SMOKE	SWBNET,	1.00
489-080	489-079	03/02/2021	280.00		DORSETT DR	HAYNE BL	SMOKE	SWBNET,	1.00
489-082	489-081	03/02/2021	122.00		CURRAN BL	DORSETT DR	SMOKE	SWBNET,	1.00
489-087	489-086	03/02/2021	245.00		BULLARD AV	MORRISON RD	SMOKE	SWBNET,	1.00
489-088	489-085	03/02/2021	96.00		CURRAN BL	BULLARD AV	SMOKE	SWBNET,	1.00
489-090	489-089	03/02/2021	26.00		BULLARD AV	CURRAN BL	SMOKE	SWBNET,	1.00
489-091	489-090	03/02/2021	26.00		BULLARD AV	CURRAN BL	SMOKE	SWBNET,	1.00
489-092	489-091	03/02/2021	303.00		BULLARD AV	LAKELAND CT	SMOKE	SWBNET,	1.00
489-093	489-092	03/02/2021	303.00		BULLARD AV	LAKELAND CT	SMOKE	SWBNET,	1.00
489-095	489-094	03/02/2021	25.00		LAKELAND CT	BULLARD AV	SMOKE	SWBNET,	1.00
489-096	489-095	03/02/2021	183.00		LAKELAND CT	BULLARD AV	SMOKE	SWBNET,	1.00
489-097	489-094	03/02/2021	303.00		BULLARD AV	HAYNE BL	SMOKE	SWBNET,	1.00
489-099	489-098	03/02/2021	270.00		HAYNE BL	ONEIDA	SMOKE	SWBNET,	1.00
489-101	489-100	03/01/2021	32.00		HONEYSUCKLE LN	CURRAN BL	SMOKE	SWBNET,	1.00
489-102	489-101	03/01/2021	100.00		CURRAN BL	BULLARD AV	SMOKE	SWBNET,	1.00
489-103	489-101	03/01/2021	216.00		CURRAN BL	HONEYSUCKLE LN	SMOKE	SWBNET,	1.00
489-104	489-101	03/01/2021	234.00		HONEYSUCKLE LN	CURRAN BL	SMOKE	SWBNET,	1.00
489-105	489-104	03/01/2021	130.00		HONEYSUCKLE LN	CURRAN BL	SMOKE	SWBNET,	1.00
489-106	489-104	03/01/2021	241.00		HONEYSUCKLE LN	CURRAN BL	SMOKE	SWBNET,	1.00
489-107	489-106	03/01/2021	35.00		HONEYSUCKLE LN	CURRAN BL	SMOKE	SWBNET,	1.00
489-108	489-107	03/01/2021	106.00		HONEYSUCKLE LN	CURRAN BL	SMOKE	SWBNET,	1.00
489-111	489-110	03/01/2021	255.00		N OAKRIDGE CT	BULLARD AV	SMOKE	SWBNET,	1.00
489-112	489-110	03/01/2021	240.00		N OAKRIDGE CT	E OAKRIDGE CT	SMOKE	SWBNET,	1.00
489-113	489-112	03/01/2021	209.00		E OAKRIDGE CT	S OAKRIDGE CT	SMOKE	SWBNET,	1.00
489-114	489-162	03/01/2021	200.00		CURRAN BL	HONEYSUCKLE LN	SMOKE	SWBNET,	1.00
489-120	489-119	03/01/2021	55.00		HAYNE BL	ONEIDA	SMOKE	SWBNET,	1.00
489-121	489-120	03/01/2021	104.00		HAYNE BL	BULLARD AV	SMOKE	SWBNET,	1.00
489-122	489-121	03/01/2021	156.00		HAYNE BL	BULLARD AV	SMOKE	SWBNET,	1.00
489-123	489-002	03/01/2021	195.00		MORRISON RD	MARYWOOD CT	SMOKE	SWBNET,	1.00
489-124	489-123	03/01/2021	345.00		MARYWOOD CT	MORRISON RD	SMOKE	SWBNET,	1.00

<u>STRUCT 1</u>	<u>STRUCT 2</u>	<u>INSP DATE</u>	<u>LENGTH</u>	<u>ADDRESS</u>	<u>STREET</u>	<u>CROSS STREET</u>	<u>ACTIVITY</u>	<u>INSPECTED BY</u>	<u>REPEAT</u>
489-125	489-124	03/01/2021	340.00		MARYWOOD CT	MORRISON RD	SMOKE	SWBNET,	1.00
489-126	489-125	03/01/2021	360.00		MARYWOOD CT	MORRISON RD	SMOKE	SWBNET,	1.00
489-127	489-126	03/01/2021	210.00		MARYWOOD CT	MORRISON RD	SMOKE	SWBNET,	1.00
489-128	489-123	03/01/2021	236.00		MORRISON RD	MARYWOOD CT	SMOKE	SWBNET,	1.00
489-129	489-128	03/01/2021	344.00		MARYWOOD CT	MORRISON RD	SMOKE	SWBNET,	1.00
489-130	489-129	03/01/2021	340.00		MARYWOOD CT	MORRISON RD	SMOKE	SWBNET,	1.00
489-131	489-130	03/01/2021	325.00		MARYWOOD CT	MORRISON RD	SMOKE	SWBNET,	1.00
489-132	489-128	03/01/2021	430.00		MORRISON RD	BULLARD AV	SMOKE	SWBNET,	1.00
489-133	489-170	03/01/2021	41.00		MORRISON RD	BULLARD AV	SMOKE	SWBNET,	1.00
489-134	489-133	03/01/2021	66.00		MORRISON RD	BULLARD AV	SMOKE	SWBNET,	1.00
489-135	489-134	03/01/2021	35.00		MORRISON RD	BULLARD AV	SMOKE	SWBNET,	1.00
489-136	489-135	03/01/2021	15.00		MORRISON RD	BULLARD AV	SMOKE	SWBNET,	1.00
489-137	489-136	03/01/2021	26.00		BULLARD AV	MORRISON RD	SMOKE	SWBNET,	1.00
489-138	489-137	03/01/2021	145.00		BULLARD AV	KRISTEN CT	SMOKE	SWBNET,	1.00
489-139	489-138	03/01/2021	260.00		BULLARD AV	KRISTEN CT	SMOKE	SWBNET,	1.00
489-140	489-139	03/01/2021	257.00		BULLARD AV	S OAKRIDGE CT	SMOKE	SWBNET,	1.00
489-141	489-140	03/01/2021	283.00		BULLARD AV	N OAKRIDGE CT	SMOKE	SWBNET,	1.00
489-142	489-141	12/14/2018	306.00		N OAKRIDGE CT	E OAKRIDGE CT	SMOKE	SWBNET,	1.00
489-143	489-140	01/27/2021	130.00		S OAKRIDGE CT	E OAKRIDGE CT	TV	DCGCTV,	1.00
489-144	489-143	01/27/2021	60.00		S OAKRIDGE CT	E OAKRIDGE CT	TV	DCGCTV,	1.00
489-147	489-143	01/27/2021	375.00		S OAKRIDGE CT	BULLARD AV	TV	DCGCTV,	1.00
489-148	489-147	01/27/2021	350.00		S OAKRIDGE CT	BULLARD AV	TV	DCGCTV,	1.00
489-150	489-149	01/28/2021	240.00		MORRISON RD	W BLUE RIDGE CT	TV	DCGCTV,	1.00
489-151	489-150	01/28/2021	400.00		W BLUE RIDGE CT	N BLUE RIDGE CT	TV	DCGCTV,	1.00
489-152	489-151	03/21/2019	85.00		N BLUE RIDGE CT	E BLUE RIDGE CT	TV	DCGCTV,	1.00
489-153	489-152	03/21/2019	200.00		N BLUE RIDGE CT	E BLUE RIDGE CT	TV	DCGCTV,	1.00
489-154	489-150	01/28/2021	330.00		MORRISON RD	E BLUE RIDGE CT	TV	DCGCTV,	1.00
489-155	489-154	03/21/2019	400.00		E BLUE RIDGE CT	N BLUE RIDGE CT	TV	DCGCTV,	1.00
489-156	489-158	02/25/2019	34.00		WALES	JAHNCKE RD	TV	DCGCTV,	1.00
489-157	489-156	02/25/2019	406.00		JAHNCKE RD	CURRAN BL	TV	DCGCTV,	1.00

<u>STRUCT 1</u>	<u>STRUCT 2</u>	<u>INSP DATE</u>	<u>LENGTH</u>	<u>ADDRESS</u>	<u>STREET</u>	<u>CROSS STREET</u>	<u>ACTIVITY</u>	<u>INSPECTED BY</u>	<u>REPEAT</u>
489-158	490-096	02/01/2021	255.00		WALES	JAHNCKE RD	TV	DCGCTV,	1.00
489-159	489-158	02/01/2021	310.00		JAHNCKE RD	HAYNE BL	TV	DCGCTV,	1.00
489-160	490-099	02/26/2019	214.00		HAYNE BL	JAHNCKE RD	TV	DCGCTV,	1.00
489-165	489-139	03/18/2019	302.00		KRISTEN CT	BULLARD AV	TV	DCGCTV,	1.00
489-166	489-149	03/18/2019	340.00		KRISTEN CT	MORRISON RD	TV	DCGCTV,	1.00
489-168	490-102	02/01/2021	280.00		MORRISON RD	JAHNCKE RD	TV	DCGCTV,	1.00
489-170	489-132	01/28/2021	385.00		MORRISON RD	BULLARD AV	TV	DCGCTV,	1.00
489-171	489-021	03/25/2019	305.00		MERCIER	MORRISON RD	TV	DCGCTV,	1.00
489-172	489-171	03/25/2019	315.00		MERCIER	MORRISON RD	TV	DCGCTV,	1.00
489-173	489-172	03/25/2019	315.00		MERCIER	CURRAN BL	TV	DCGCTV,	1.00
489-174	489-173	03/25/2019	230.00		MERCIER	CURRAN BL	TV	DCGCTV,	1.00
489-175	489-019	01/29/2021	265.00		MICHIGAN	MORRISON RD	TV	DCGCTV,	1.00
489-176	489-175	01/29/2021	275.00		MICHIGAN	ZENITH	TV	DCGCTV,	1.00
489-178	489-159	03/01/2021	127.00		JAHNCKE RD	HAYNE BL	SMOKE	SWBNET,	1.00
490-004	490-001	03/03/2021	110.00		MORRISON RD	DUNE DR	SMOKE	SWBNET,	1.00
490-005	490-004	03/18/2019	363.00		DUNE DR	W SANDY COVE DR	TV	DCGCTV,	1.00
490-006	490-005	03/18/2019	342.00		DUNE DR	W SANDY COVE DR	TV	DCGCTV,	1.00
490-007	490-006	03/12/2019	380.00		DUNE DR	CURRAN BL	TV	DCGCTV,	1.00
490-008	490-006	03/12/2019	335.00		W SANDY COVE DR	SANDY COVE DR	TV	DCGCTV,	1.00
490-009	490-004	03/08/2019	233.00		MORRISON RD	PEBBLE DR	TV	DCGCTV,	1.00
490-010	490-009	03/11/2019	365.00		PEBBLE DR	CURRAN BL	TV	DCGCTV,	1.00
490-011	490-010	03/12/2019	407.00		PEBBLE DR	CURRAN BL	TV	DCGCTV,	1.00
490-012	490-011	03/03/2021	385.00		PEBBLE DR	CURRAN BL	SMOKE	SWBNET,	1.00
490-013	490-012	03/08/2019	415.00		PEBBLE DR	HAYNE BL	TV	DCGCTV,	1.00
490-014	490-013	03/08/2019	395.00		PEBBLE DR	HAYNE BL	TV	DCGCTV,	1.00
490-015	490-014	03/08/2019	425.00		PEBBLE DR	HAYNE BL	TV	DCGCTV,	1.00
490-016	490-009	03/08/2019	240.00		MORRISON RD	WAVE DR	TV	DCGCTV,	1.00
490-017	490-016	03/06/2019	365.00		WAVE DR	CURRAN BL	TV	DCGCTV,	1.00
490-018	490-017	03/06/2019	405.00		WAVE DR	CURRAN BL	TV	DCGCTV,	1.00
490-019	490-018	03/06/2019	385.00		WAVE DR	CURRAN BL	TV	DCGCTV,	1.00

<u>STRUCT 1</u>	<u>STRUCT 2</u>	<u>INSP DATE</u>	<u>LENGTH</u>	<u>ADDRESS</u>	<u>STREET</u>	<u>CROSS STREET</u>	<u>ACTIVITY</u>	<u>INSPECTED BY</u>	<u>REPEAT</u>
490-020	490-019	02/28/2019	415.00		WAVE DR	HAYNE BL	TV	DCGCTV,	1.00
490-021	490-020	02/25/2019	400.00		WAVE DR	HAYNE BL	TV	DCGCTV,	1.00
490-022	490-021	03/03/2021	420.00		WAVE DR	HAYNE BL	SMOKE	SWBNET,	1.00
490-023	490-016	03/03/2021	234.00		MORRISON RD	BRANCH DR	SMOKE	SWBNET,	1.00
490-024	490-023	03/03/2021	135.00		MORRISON RD	PARRY	SMOKE	SWBNET,	1.00
490-025	490-023	03/03/2021	280.00		BRANCH DR	ZENITH	SMOKE	SWBNET,	1.00
490-026	490-025	03/03/2021	326.00		BRANCH DR	ZENITH	SMOKE	SWBNET,	1.00
490-027	490-026	03/03/2021	235.00		ZENITH	INLET LN	SMOKE	SWBNET,	1.00
490-028	490-027	03/03/2021	233.00		INLET LN	CURRAN BL	SMOKE	SWBNET,	1.00
490-029	490-028	03/03/2021	225.00		INLET LN	CURRAN BL	SMOKE	SWBNET,	1.00
490-030	490-026	03/03/2021	255.00		BRANCH DR	CURRAN BL	SMOKE	SWBNET,	1.00
490-031	490-030	03/03/2021	300.00		BRANCH DR	CURRAN BL	SMOKE	SWBNET,	1.00
490-032	490-031	03/03/2021	410.00		BRANCH DR	HAYNE BL	SMOKE	SWBNET,	1.00
490-033	490-032	03/03/2021	400.00		BRANCH DR	HAYNE BL	SMOKE	SWBNET,	1.00
490-034	490-033	03/03/2021	420.00		BRANCH DR	HAYNE BL	SMOKE	SWBNET,	1.00
490-035	490-031	03/03/2021	150.00		CURRAN BL	PLACID	SMOKE	SWBNET,	1.00
490-036	490-035	03/05/2019	26.00		PLACID	CURRAN BL	TV	DCGCTV,	1.00
490-037	490-036	03/05/2019	25.00		PLACID	CURRAN BL	TV	DCGCTV,	1.00
490-038	490-037	03/05/2019	265.00		PLACID	WALES	TV	DCGCTV,	1.00
490-039	490-038	03/05/2019	323.00		PLACID	WALES	TV	DCGCTV,	1.00
490-040	490-039	03/03/2021	385.00		PLACID	HAYNE BL	SMOKE	SWBNET,	1.00
490-041	490-039	03/03/2021	220.00		WALES	PARRY	SMOKE	SWBNET,	1.00
490-042	490-001	03/03/2021	290.00		MORRISON RD	SANDY COVE DR	SMOKE	SWBNET,	1.00
490-043	490-042	03/03/2021	17.00		MORRISON RD	SANDY COVE DR	SMOKE	SWBNET,	1.00
490-044	490-043	03/03/2021	307.00		MORRISON RD	GANNON RD	SMOKE	SWBNET,	1.00
490-045	490-044	03/03/2021	308.00		MORRISON RD	GANNON RD	SMOKE	SWBNET,	1.00
490-046	490-045	03/03/2021	312.00		MORRISON RD	GANNON RD	SMOKE	SWBNET,	1.00
490-047	490-042	03/03/2021	390.00		SANDY COVE DR	SURF	SMOKE	SWBNET,	1.00
490-048	490-047	03/03/2021	69.00		SANDY COVE DR	SURF	SMOKE	SWBNET,	1.00
490-049	490-048	03/03/2021	121.00		SURF	MORRISON RD	SMOKE	SWBNET,	1.00



<u>STRUCT 1</u>	<u>STRUCT 2</u>	<u>INSP DATE</u>	<u>LENGTH</u>	<u>ADDRESS</u>	<u>STREET</u>	<u>CROSS STREET</u>	<u>ACTIVITY</u>	<u>INSPECTED BY</u>	<u>REPEAT</u>
490-050	490-049	03/03/2021	46.00		SURF	MORRISON RD	SMOKE	SWBNET,	1.00
490-051	490-050	03/03/2021	348.00		SURF	MORRISON RD	SMOKE	SWBNET,	1.00
490-052	490-048	03/03/2021	320.00		SANDY COVE DR	CURRAN BL	SMOKE	SWBNET,	1.00
490-053	490-052	03/03/2021	385.00		SANDY COVE DR	CURRAN BL	SMOKE	SWBNET,	1.00
490-055	490-054	03/03/2021	205.00		QUAKER	CURRAN BL	SMOKE	SWBNET,	1.00
490-056	490-054	03/03/2021	190.00		CURRAN BL	PYRAMID	SMOKE	SWBNET,	1.00
490-057	490-056	03/03/2021	65.00		CURRAN BL	PYRAMID	SMOKE	SWBNET,	1.00
490-058	490-057	03/03/2021	400.00		PYRAMID	CURRAN BL	SMOKE	SWBNET,	1.00
490-059	490-053	02/26/2019	313.00		SANDY COVE DR	PASS DR	TV	DCGCTV,	1.00
490-060	490-059	02/26/2019	320.00		SANDY COVE DR	PASS DR	TV	DCGCTV,	1.00
490-061	490-060	03/03/2021	307.00		SANDY COVE DR	HAYNE BL	SMOKE	SWBNET,	1.00
490-062	490-061	03/03/2021	313.00		SANDY COVE DR	HAYNE BL	SMOKE	SWBNET,	1.00
490-063	490-062	03/03/2021	327.00		HAYNE BL	SANDPIPER DR	SMOKE	SWBNET,	1.00
490-065	490-064	03/03/2021	340.00		WINDWARD CT	PASS DR	SMOKE	SWBNET,	1.00
490-066	490-065	03/03/2021	341.00		WINDWARD CT	PASS DR	SMOKE	SWBNET,	1.00
490-067	490-066	03/03/2021	357.00		WINDWARD CT	PASS DR	SMOKE	SWBNET,	1.00
490-068	490-064	03/03/2021	235.00		CURRAN BL	SANDPIPER DR	SMOKE	SWBNET,	1.00
490-069	490-068	03/03/2021	390.00		SANDPIPER DR	PASS DR	SMOKE	SWBNET,	1.00
490-070	490-069	03/03/2021	380.00		SANDPIPER DR	HAYNE BL	SMOKE	SWBNET,	1.00
490-071	490-070	03/03/2021	39.00		SANDPIPER DR	HAYNE BL	SMOKE	SWBNET,	1.00
490-072	490-071	03/03/2021	20.00		SANDPIPER DR	HAYNE BL	SMOKE	SWBNET,	1.00
490-073	490-072	03/03/2021	90.00		SANDPIPER DR	HAYNE BL	SMOKE	SWBNET,	1.00
490-074	490-073	03/03/2021	35.00		SANDPIPER DR	HAYNE BL	SMOKE	SWBNET,	1.00
490-075	490-074	03/03/2021	185.00		TRADE WINDS CT	GANNON RD	SMOKE	SWBNET,	1.00
490-076	490-075	03/03/2021	110.00		TRADE WINDS CT	GANNON RD	SMOKE	SWBNET,	1.00
490-077	490-075	03/03/2021	135.00		TRADE WINDS CT	GANNON RD	SMOKE	SWBNET,	1.00
490-078	490-070	03/03/2021	217.00		SANDPIPER DR	HAYNE BL	SMOKE	SWBNET,	1.00
490-079	490-078	03/03/2021	272.00		SANDPIPER DR	HAYNE BL	SMOKE	SWBNET,	1.00
490-081	490-068	03/09/2021	240.00		CURRAN BL	GANNON RD	SMOKE	SWBNET,	1.00
490-082	490-081	03/09/2021	245.00		CURRAN BL	GANNON RD	SMOKE	SWBNET,	1.00

<u>STRUCT 1</u>	<u>STRUCT 2</u>	<u>INSP DATE</u>	<u>LENGTH</u>	<u>ADDRESS</u>	<u>STREET</u>	<u>CROSS STREET</u>	<u>ACTIVITY</u>	<u>INSPECTED BY</u>	<u>REPEAT</u>
490-083	490-082	03/09/2021	242.00		GANNON RD	WINNERS CI	SMOKE	SWBNET,	1.00
490-084	490-083	03/10/2021	195.00		WINNERS CI	GANNON RD	SMOKE	SWBNET,	1.00
490-085	490-084	03/10/2021	70.00		WINNERS CI	GANNON RD	SMOKE	SWBNET,	1.00
490-086	490-085	03/10/2021	160.00		WINNERS CI	GANNON RD	SMOKE	SWBNET,	1.00
490-087	490-083	03/04/2021	45.00		GANNON RD	WINNERS CI	SMOKE	SWBNET,	1.00
490-088	490-087	03/04/2021	138.00		GANNON RD	WINNERS CI	SMOKE	SWBNET,	1.00
490-089	490-088	03/04/2021	220.00		WINNERS CI	GANNON RD	SMOKE	SWBNET,	1.00
490-091	490-088	03/04/2021	75.00		GANNON RD	HAYNE BL	SMOKE	SWBNET,	1.00
490-093	490-087	03/04/2021	30.00		GANNON RD	LINDEN	SMOKE	SWBNET,	1.00
490-094	506-030	03/04/2021	290.00		CURRAN BL	GANNON RD	SMOKE	SWBNET,	1.00
490-095	506-032	03/04/2021	300.00		CHRISTOPHER CT	GANNON RD	SMOKE	SWBNET,	1.00
490-096	490-041	03/04/2021	40.00		WALES	PARRY	SMOKE	SWBNET,	1.00
490-097	490-096	03/04/2021	275.00		PARRY	CURRAN BL	SMOKE	SWBNET,	1.00
490-098	490-096	03/04/2021	325.00		PARRY	HAYNE BL	SMOKE	SWBNET,	1.00
490-099	490-098	03/04/2021	317.00		PARRY	HAYNE BL	SMOKE	SWBNET,	1.00
490-100	490-099	03/04/2021	226.00		HAYNE BL	PLACID	SMOKE	SWBNET,	1.00
490-101	490-024	03/04/2021	275.00		MORRISON RD	PARRY	SMOKE	SWBNET,	1.00
490-102	490-101	03/04/2021	25.00		PARRY	MORRISON RD	SMOKE	SWBNET,	1.00
490-103	490-002	03/09/2021	92.00		W RENAISSANCE CT	MORRISON RD	SMOKE	SWBNET,	1.00
491-001	488-001	03/04/2021	140.00		MORRISON RD	READ BL	SMOKE	SWBNET,	1.00
491-002	491-001	03/04/2021	360.00		MORRISON RD	RESTGATE RD	SMOKE	SWBNET,	1.00
491-003	491-002	03/04/2021	226.00		MORRISON RD	RESTGATE RD	SMOKE	SWBNET,	1.00
491-004	491-003	03/04/2021	234.00		MORRISON RD	RESTGATE RD	SMOKE	SWBNET,	1.00
491-005	491-004	03/04/2021	280.00		RESTGATE RD	FLOSSMOOR DR	SMOKE	SWBNET,	1.00
491-006	491-005	03/04/2021	303.00		FLOSSMOOR DR	HANOVER RD	SMOKE	SWBNET,	1.00
491-007	491-006	03/04/2021	188.00		FLOSSMOOR DR	HANOVER RD	SMOKE	SWBNET,	1.00
491-008	491-007	03/04/2021	225.00		FLOSSMOOR DR	HANOVER RD	SMOKE	SWBNET,	1.00
491-008	491-035	03/04/2021	266.00		FLOSSMOOR DR	RESTGATE RD	SMOKE	SWBNET,	1.00
491-009	491-005	03/04/2021	314.00		RESTGATE RD	DEERFIELD DR	SMOKE	SWBNET,	1.00
491-010	491-009	03/04/2021	377.00		DEERFIELD DR	HANOVER RD	SMOKE	SWBNET,	1.00

<u>STRUCT 1</u>	<u>STRUCT 2</u>	<u>INSP DATE</u>	<u>LENGTH</u>	<u>ADDRESS</u>	<u>STREET</u>	<u>CROSS STREET</u>	<u>ACTIVITY</u>	<u>INSPECTED BY</u>	<u>REPEAT</u>
491-011	491-010	03/04/2021	382.00		DEERFIELD DR	HANOVER RD	SMOKE	SWBNET,	1.00
491-011	491-036	03/04/2021	278.00		DEERFIELD DR	RESTGATE RD	SMOKE	SWBNET,	1.00
491-012	491-009	03/04/2021	275.00		RESTGATE RD	CHEVY CHASE DR	SMOKE	SWBNET,	1.00
491-013	491-012	03/04/2021	385.00		CHEVY CHASE DR	HANOVER RD	SMOKE	SWBNET,	1.00
491-014	491-013	03/04/2021	343.00		CHEVY CHASE DR	HANOVER RD	SMOKE	SWBNET,	1.00
491-014	491-037	03/04/2021	328.00		CHEVY CHASE DR	RESTGATE RD	SMOKE	SWBNET,	1.00
491-015	491-012	03/04/2021	255.00		RESTGATE RD	BROOKFIELD DR	SMOKE	SWBNET,	1.00
491-016	491-015	03/04/2021	321.00		BROOKFIELD DR	HANOVER RD	SMOKE	SWBNET,	1.00
491-017	491-016	03/04/2021	208.00		BROOKFIELD DR	HANOVER RD	SMOKE	SWBNET,	1.00
491-018	491-017	03/04/2021	295.00		BROOKFIELD DR	HANOVER RD	SMOKE	SWBNET,	1.00
491-018	491-038	03/04/2021	248.00		BROOKFIELD DR	RESTGATE RD	SMOKE	SWBNET,	1.00
491-019	491-015	03/04/2021	270.00		RESTGATE RD	PLAINFIELD DR	SMOKE	SWBNET,	1.00
491-020	491-019	03/04/2021	284.00		PLAINFIELD DR	READ LN	SMOKE	SWBNET,	1.00
491-021	491-020	03/04/2021	299.00		PLAINFIELD DR	READ LN	SMOKE	SWBNET,	1.00
491-021	491-043	03/04/2021	330.00		PLAINFIELD DR	RESTGATE RD	SMOKE	SWBNET,	1.00
491-022	491-021	03/04/2021	78.00		PLAINFIELD DR	RESTGATE RD	SMOKE	SWBNET,	1.00
491-023	491-019	03/04/2021	56.00		RESTGATE RD	PLAINFIELD DR	SMOKE	SWBNET,	1.00
491-024	491-023	03/04/2021	103.00		RESTGATE RD	PLAINFIELD DR	SMOKE	SWBNET,	1.00
491-025	491-024	03/04/2021	106.00		RESTGATE RD	PLAINFIELD DR	SMOKE	SWBNET,	1.00
491-026	491-025	03/04/2021	182.00		RESTGATE RD	PLAINFIELD DR	SMOKE	SWBNET,	1.00
491-027	491-026	03/04/2021	20.00		RESTGATE RD	PLAINFIELD DR	SMOKE	SWBNET,	1.00
491-028	491-026	03/04/2021	180.00		RESTGATE RD	PLAINFIELD DR	SMOKE	SWBNET,	1.00
491-029	491-028	03/04/2021	20.00		RESTGATE RD	PLAINFIELD DR	SMOKE	SWBNET,	1.00
491-030	491-028	03/04/2021	180.00		RESTGATE RD	PLAINFIELD DR	SMOKE	SWBNET,	1.00
491-032	491-001	03/04/2021	299.00		MORRISON RD	READ BL	SMOKE	SWBNET,	1.00
491-033	491-032	03/04/2021	140.00		READ BL	FLOSSMOOR DR	SMOKE	SWBNET,	1.00
491-034	491-033	03/04/2021	225.00		READ BL	FLOSSMOOR DR	SMOKE	SWBNET,	1.00
491-035	491-034	03/04/2021	245.00		FLOSSMOOR DR	HANOVER RD	SMOKE	SWBNET,	1.00
491-036	491-035	03/04/2021	291.00		HANOVER RD	DEERFIELD DR	SMOKE	SWBNET,	1.00
491-037	491-036	03/04/2021	270.00		HANOVER RD	CHEVY CHASE DR	SMOKE	SWBNET,	1.00

<u>STRUCT 1</u>	<u>STRUCT 2</u>	<u>INSP DATE</u>	<u>LENGTH</u>	<u>ADDRESS</u>	<u>STREET</u>	<u>CROSS STREET</u>	<u>ACTIVITY</u>	<u>INSPECTED BY</u>	<u>REPEAT</u>
491-037	491-038	03/09/2021	250.00		HANOVER RD	CHEVY CHASE DR	SMOKE	SWBNET,	1.00
491-038	491-039	03/05/2021	159.00		HANOVER RD	BROOKFIELD DR	SMOKE	SWBNET,	1.00
491-039	491-040	03/05/2021	61.00		HANOVER RD	PLAINFIELD DR	SMOKE	SWBNET,	1.00
491-040	491-055	03/05/2021	140.00		HANOVER RD	PLAINFIELD DR	SMOKE	SWBNET,	1.00
491-041	491-040	03/05/2021	115.00		PLAINFIELD DR	READ LN	SMOKE	SWBNET,	1.00
491-042	491-041	03/05/2021	30.00		PLAINFIELD DR	READ LN	SMOKE	SWBNET,	1.00
491-043	491-042	03/05/2021	70.00		PLAINFIELD DR	READ LN	SMOKE	SWBNET,	1.00
491-044	491-043	03/05/2021	63.00		PLAINFIELD DR	READ LN	SMOKE	SWBNET,	1.00
491-045	491-044	03/05/2021	60.00		PLAINFIELD DR	RESTGATE RD	SMOKE	SWBNET,	1.00
491-046	491-042	03/05/2021	224.00		READ LN	READ BL	SMOKE	SWBNET,	1.00
491-047	491-046	03/05/2021	135.00		READ LN	READ BL	SMOKE	SWBNET,	1.00
491-048	491-047	03/05/2021	148.00		READ LN	READ BL	SMOKE	SWBNET,	1.00
491-049	491-048	03/05/2021	80.00		READ LN	READ BL	SMOKE	SWBNET,	1.00
491-050	491-048	03/05/2021	62.00		READ LN	READ BL	SMOKE	SWBNET,	1.00
491-051	491-034	03/05/2021	127.00		READ BL	PLAINFIELD DR	SMOKE	SWBNET,	1.00
491-052	491-051	03/05/2021	160.00		READ BL	PLAINFIELD DR	SMOKE	SWBNET,	1.00
491-053	491-052	03/05/2021	355.00		READ BL	PLAINFIELD DR	SMOKE	SWBNET,	1.00
491-054	491-053	03/05/2021	345.00		READ BL	PLAINFIELD DR	SMOKE	SWBNET,	1.00
491-055	491-054	03/05/2021	95.00		PLAINFIELD DR	HANOVER RD	SMOKE	SWBNET,	1.00
491-056	491-054	03/05/2021	63.00		READ BL	PLAINFIELD DR	SMOKE	SWBNET,	1.00
491-057	491-056	03/05/2021	290.00		READ BL	I-10	SMOKE	SWBNET,	1.00
491-058	491-057	03/05/2021	186.00		READ BL	I-10	SMOKE	SWBNET,	1.00
491-059	491-058	03/05/2021	160.00		READ BL	READ LN	SMOKE	SWBNET,	1.00
491-060	491-059	03/05/2021	83.00		READ BL	READ LN	SMOKE	SWBNET,	1.00
491-061	491-032	03/05/2021	132.00		MORRISON RD	READ BL	SMOKE	SWBNET,	1.00
491-062	491-061	03/05/2021	150.00		READ BL	E ROCKTON CI	SMOKE	SWBNET,	1.00
491-063	491-062	03/05/2021	248.00		READ BL	E ROCKTON CI	SMOKE	SWBNET,	1.00
491-064	491-063	03/05/2021	153.00		READ BL	E ROCKTON CI	SMOKE	SWBNET,	1.00
491-065	491-064	03/05/2021	376.00		E ROCKTON CI	WEAVER AV	SMOKE	SWBNET,	1.00
491-066	491-065	03/05/2021	295.00		E ROCKTON CI	WEAVER AV	SMOKE	SWBNET,	1.00

<u>STRUCT 1</u>	<u>STRUCT 2</u>	<u>INSP DATE</u>	<u>LENGTH</u>	<u>ADDRESS</u>	<u>STREET</u>	<u>CROSS STREET</u>	<u>ACTIVITY</u>	<u>INSPECTED BY</u>	<u>REPEAT</u>
491-067	491-066	03/05/2021	235.00		E ROCKTON CI	WEAVER AV	SMOKE	SWBNET,	1.00
491-068	491-067	03/05/2021	235.00		E ROCKTON CI	WEAVER AV	SMOKE	SWBNET,	1.00
491-069	491-065	03/05/2021	286.00		E ROCKTON CI	WEAVER AV	SMOKE	SWBNET,	1.00
491-070	491-069	03/05/2021	279.00		E ROCKTON CI	WEAVER AV	SMOKE	SWBNET,	1.00
491-071	491-070	03/05/2021	362.00		W ROCKTON CI	WEAVER AV	SMOKE	SWBNET,	1.00
491-072	491-071	03/05/2021	76.00		W ROCKTON CI	WEAVER AV	SMOKE	SWBNET,	1.00
491-073	491-072	03/05/2021	185.00		W ROCKTON CI	WEAVER AV	SMOKE	SWBNET,	1.00
491-074	491-073	03/05/2021	77.00		W ROCKTON CI	WEAVER AV	SMOKE	SWBNET,	1.00
491-075	491-074	11/12/2021	315.00		W ROCKTON CI	WEAVER AV	SMOKE	SWBNET,	1.00
491-076	491-070	03/05/2021	250.00		WEAVER AV	W WHEATON CI	SMOKE	SWBNET,	1.00
491-077	491-076	03/05/2021	331.00		E WHEATON CI	WEAVER AV	SMOKE	SWBNET,	1.00
491-078	491-077	03/05/2021	310.00		E WHEATON CI	WEAVER AV	SMOKE	SWBNET,	1.00
491-079	491-078	03/05/2021	77.00		E WHEATON CI	WEAVER AV	SMOKE	SWBNET,	1.00
491-081	491-076	03/05/2021	370.00		W WHEATON CI	WEAVER AV	SMOKE	SWBNET,	1.00
491-082	491-081	03/05/2021	80.00		W WHEATON CI	WEAVER AV	SMOKE	SWBNET,	1.00
491-083	491-082	03/05/2021	195.00		W WHEATON CI	WEAVER AV	SMOKE	SWBNET,	1.00
491-084	491-076	03/05/2021	293.00		WEAVER AV	W WHEATON CI	SMOKE	SWBNET,	1.00
491-085	491-084	03/05/2021	381.00		W WHEATON CI	WEAVER AV	SMOKE	SWBNET,	1.00
491-086	491-084	03/05/2021	310.00		E WHEATON CI	WEAVER AV	SMOKE	SWBNET,	1.00
491-087	491-086	03/05/2021	343.00		E WHEATON CI	WEAVER AV	SMOKE	SWBNET,	1.00
491-088	491-084	03/05/2021	251.00		WEAVER AV	ANDOVER DR	SMOKE	SWBNET,	1.00
491-089	491-088	03/09/2021	215.00		ANDOVER DR	WEAVER AV	SMOKE	SWBNET,	1.00
491-090	491-089	03/09/2021	228.00		ANDOVER DR	WEAVER AV	SMOKE	SWBNET,	1.00
491-091	491-103	03/09/2021	283.00		READ BL	ANDOVER DR	SMOKE	SWBNET,	1.00
491-092	491-091	03/09/2021	400.00		READ BL	ANDOVER DR	SMOKE	SWBNET,	1.00
491-093	491-092	03/09/2021	282.00		ANDOVER DR	WEAVER AV	SMOKE	SWBNET,	1.00
491-094	491-093	03/09/2021	279.00		ANDOVER DR	WEAVER AV	SMOKE	SWBNET,	1.00
491-095	491-094	03/09/2021	285.00		ANDOVER DR	WEAVER AV	SMOKE	SWBNET,	1.00
491-096	491-095	03/09/2021	56.00		ANDOVER DR	WEAVER AV	SMOKE	SWBNET,	1.00
491-097	491-096	03/09/2021	10.00		ANDOVER DR	WEAVER AV	SMOKE	SWBNET,	1.00

<u>STRUCT 1</u>	<u>STRUCT 2</u>	<u>INSP DATE</u>	<u>LENGTH</u>	<u>ADDRESS</u>	<u>STREET</u>	<u>CROSS STREET</u>	<u>ACTIVITY</u>	<u>INSPECTED BY</u>	<u>REPEAT</u>
491-101	491-104	05/12/2021	345.00	9870	ANDOVER DR	WEAVER AV	SMOKE	SWBNET,	1.00
491-102	491-104	05/04/2021	475.00	9708	ANDOVER DR	WEAVER AV	SMOKE	SWBNET,	1.00
491-103	491-064	05/12/2021	128.00		READ BL	ANDOVER DR	SMOKE	SWBNET,	1.00
492-001	493-001	05/12/2021	120.00		MORRISON RD	CAMBERLEY DR	SMOKE	SWBNET,	1.00
492-003	492-001	05/03/2021	302.00		CAMBERLEY DR	LAKE BARRINGTON	SMOKE	SWBNET,	1.00
492-004	492-003	05/03/2021	278.00		CAMBERLEY DR	LAKE BARRINGTON	SMOKE	SWBNET,	1.00
492-005	492-004	05/03/2021	391.00		LAKE BARRINGTON	FINCHLEY RD	SMOKE	SWBNET,	1.00
492-006	492-005	05/03/2021	389.00		LAKE BARRINGTON	ENDSTON CT	SMOKE	SWBNET,	1.00
492-007	492-006	05/03/2021	156.00		LAKE BARRINGTON	ENDSTON CT	SMOKE	SWBNET,	1.00
492-008	492-004	05/03/2021	312.00		CAMBERLEY DR	CAMBERLEY CT	SMOKE	SWBNET,	1.00
492-009	492-008	05/03/2021	328.00		CAMBERLEY DR	CAMBERLEY CT	SMOKE	SWBNET,	1.00
492-010	492-009	05/03/2021	323.00		CAMBERLEY DR	CAMBERLEY CT	SMOKE	SWBNET,	1.00
492-011	492-010	05/03/2021	105.00		CAMBERLEY DR	CAMBERLEY CT	SMOKE	SWBNET,	1.00
492-012	492-011	05/03/2021	170.00		CAMBERLEY DR	CAMBERLEY CT	SMOKE	SWBNET,	1.00
492-013	492-012	05/03/2021	231.00		CAMBERLEY CT	CAMBERLEY DR	SMOKE	SWBNET,	1.00
492-014	492-012	05/03/2021	227.00		CAMBERLEY DR	I-10 SERVICE RD	SMOKE	SWBNET,	1.00
492-015	492-014	05/03/2021	95.00		CAMBERLEY DR	I-10 SERVICE RD	SMOKE	SWBNET,	1.00
492-016	492-001	05/03/2021	270.00		MORRISON RD	SEVEN OAKS RD	SMOKE	SWBNET,	1.00
492-017	492-016	05/03/2021	242.00		SEVEN OAKS RD	LAKE BARRINGTON	SMOKE	SWBNET,	1.00
492-018	492-017	05/03/2021	241.00		SEVEN OAKS RD	LAKE BARRINGTON	SMOKE	SWBNET,	1.00
492-019	492-016	05/03/2021	299.00		MORRISON RD	FINCHLEY RD	SMOKE	SWBNET,	1.00
492-020	492-019	04/03/2019	292.00		FINCHLEY RD	WHITESIDE RD	TV	DCGCTV,	1.00
492-021	492-020	04/03/2019	215.00		FINCHLEY RD	LAKE BARRINGTON	TV	DCGCTV,	1.00
492-022	492-020	04/02/2019	335.00		WHITESIDE RD	WRIGHT RD	TV	DCGCTV,	1.00
492-023	492-022	04/02/2019	325.00		WHITESIDE RD	WRIGHT RD	TV	DCGCTV,	1.00
492-024	492-019	04/03/2019	266.00		MORRISON RD	WRIGHT RD	TV	DCGCTV,	1.00
492-025	492-024	04/03/2019	270.00		MORRISON RD	WRIGHT RD	TV	DCGCTV,	1.00
492-026	492-025	04/03/2019	283.00		MORRISON RD	WRIGHT RD	TV	DCGCTV,	1.00
492-027	492-026	04/08/2019	20.00		MORRISON RD	WRIGHT RD	TV	DCGCTV,	1.00
492-028	492-027	04/08/2019	20.00		MORRISON RD	WRIGHT RD	TV	DCGCTV,	1.00

<u>STRUCT 1</u>	<u>STRUCT 2</u>	<u>INSP DATE</u>	<u>LENGTH</u>	<u>ADDRESS</u>	<u>STREET</u>	<u>CROSS STREET</u>	<u>ACTIVITY</u>	<u>INSPECTED BY</u>	<u>REPEAT</u>
492-029	492-028	04/05/2019	354.00		MORRISON RD	RESTGATE RD	TV	DCGCTV,	1.00
492-030	492-029	04/05/2019	370.00		MORRISON RD	RESTGATE RD	TV	DCGCTV,	1.00
492-031	492-030	04/03/2019	372.00		MORRISON RD	RESTGATE RD	TV	DCGCTV,	1.00
492-032	492-031	05/03/2021	16.00		MORRISON RD	RESTGATE RD	SMOKE	SWBNET,	1.00
492-033	492-026	04/08/2019	375.00		WRIGHT RD	WILLOWBRAE DR	TV	DCGCTV,	1.00
492-034	492-033	03/29/2019	350.00		WILLOWBRAE DR	WRIGHT RD	TV	DCGCTV,	1.00
492-035	492-034	03/29/2019	400.00		WILLOWBRAE DR	WRIGHT RD	TV	DCGCTV,	1.00
492-036	492-035	03/29/2019	410.00		WILLOWBRAE DR	WRIGHT RD	TV	DCGCTV,	1.00
492-037	492-036	03/29/2019	345.00		WILLOWBRAE DR	GUILDFORD RD	TV	DCGCTV,	1.00
492-038	492-033	04/08/2019	280.00		WRIGHT RD	KINNEIL RD	TV	DCGCTV,	1.00
492-039	492-038	05/03/2021	48.00		KINNEIL RD	WILLOWBRAE DR	SMOKE	SWBNET,	1.00
492-040	492-039	04/02/2019	315.00		KINNEIL RD	WILLOWBRAE DR	TV	DCGCTV,	1.00
492-041	492-040	03/28/2019	345.00		KINNEIL RD	WILLOWBRAE DR	TV	DCGCTV,	1.00
492-042	492-041	03/28/2019	350.00		KINNEIL RD	WILLOWBRAE DR	TV	DCGCTV,	1.00
492-043	492-038	04/02/2019	235.00		WRIGHT RD	GUILDFORD RD	TV	DCGCTV,	1.00
492-044	492-043	03/28/2019	385.00		GUILDFORD RD	WILLOWBRAE DR	TV	DCGCTV,	1.00
492-045	492-044	03/28/2019	388.00		GUILDFORD RD	WILLOWBRAE DR	TV	DCGCTV,	1.00
492-046	492-045	03/28/2019	371.00		GUILDFORD RD	WILLOWBRAE DR	TV	DCGCTV,	1.00
492-047	492-046	03/29/2019	65.00		WILLOWBRAE DR	KINNEIL RD	TV	DCGCTV,	1.00
492-048	492-046	03/29/2019	270.00		WILLOWBRAE DR	HARROW RD	TV	DCGCTV,	1.00
492-049	492-075	04/02/2019	198.00		WRIGHT RD	HARROW RD	TV	DCGCTV,	1.00
492-050	492-049	03/28/2019	352.00		HARROW RD	WILLOWBRAE DR	TV	DCGCTV,	1.00
492-051	492-050	03/28/2019	365.00		HARROW RD	WILLOWBRAE DR	TV	DCGCTV,	1.00
492-052	492-051	03/28/2019	350.00		HARROW RD	WILLOWBRAE DR	TV	DCGCTV,	1.00
492-053	492-049	03/27/2019	195.00		WRIGHT RD	YARDLEY RD	TV	DCGCTV,	1.00
492-054	492-053	03/27/2019	73.00		WRIGHT RD	YARDLEY RD	TV	DCGCTV,	1.00
492-055	492-054	03/27/2019	400.00		YARDLEY RD	WRIGHT RD	TV	DCGCTV,	1.00
492-056	492-055	03/27/2019	400.00		YARDLEY RD	WRIGHT RD	TV	DCGCTV,	1.00
492-057	492-054	03/27/2019	135.00		WRIGHT	YARDLEY RD	TV	DCGCTV,	1.00
492-060	492-059	03/27/2019	368.00		ROGER DR	WRIGHT RD	TV	DCGCTV,	1.00

<u>STRUCT 1</u>	<u>STRUCT 2</u>	<u>INSP DATE</u>	<u>LENGTH</u>	<u>ADDRESS</u>	<u>STREET</u>	<u>CROSS STREET</u>	<u>ACTIVITY</u>	<u>INSPECTED BY</u>	<u>REPEAT</u>
492-061	492-060	03/27/2019	385.00		ROGER DR	WRIGHT RD	TV	DCGCTV,	1.00
492-062	492-061	05/03/2021	403.00		ROGER DR	WRIGHT RD	SMOKE	SWBNET,	1.00
492-063	492-057	05/03/2021	247.00		YARDLEY RD	LAKE BARRINGTON	SMOKE	SWBNET,	1.00
492-064	492-063	05/03/2021	276.00		LAKE BARRINGTON	ENDSTON CT	SMOKE	SWBNET,	1.00
492-065	492-064	05/03/2021	277.00		LAKE BARRINGTON	ENDSTON CT	SMOKE	SWBNET,	1.00
492-066	492-065	05/03/2021	140.00		LAKE BARRINGTON	ENDSTON CT	SMOKE	SWBNET,	1.00
492-067	492-066	05/03/2021	144.00		LAKE BARRINGTON	ENDSTON CT	SMOKE	SWBNET,	1.00
492-068	492-067	05/03/2021	211.00		ENDSTON CT	LAKE BARRINGTON	SMOKE	SWBNET,	1.00
492-069	492-063	05/03/2021	156.00		LAKE BARRINGTON	CONNAUGHT CT	SMOKE	SWBNET,	1.00
492-070	492-069	05/12/2021	200.00		LAKE BARRINGTON	CONNAUGHT CT	SMOKE	SWBNET,	1.00
492-071	492-070	05/03/2021	193.00		CONNAUGHT CT	LAKE BARRINGTON	SMOKE	SWBNET,	1.00
492-072	492-070	05/03/2021	240.00		LAKE BARRINGTON	I-10 SERVICE RD	SMOKE	SWBNET,	1.00
492-073	492-072	05/03/2021	112.00		LAKE BARRINGTON	I-10 SERVICE RD	SMOKE	SWBNET,	1.00
492-074	492-073	05/04/2021	260.00		I-10 SERVICE RD	CAMBERLEY DR	SMOKE	SWBNET,	1.00
492-075	492-043	04/02/2019	55.00		WRIGHT RD	HARROW RD	TV	DCGCTV,	1.00
493-001	489-002	05/04/2021	145.00		MORRISON RD	CAMBERLEY DR	SMOKE	SWBNET,	1.00
493-002	493-001	05/04/2021	415.00		MORRISON RD	BEACONFIELD DR	SMOKE	SWBNET,	1.00
493-003	493-002	05/04/2021	225.00		MORRISON RD	BEACONFIELD DR	SMOKE	SWBNET,	1.00
493-004	493-003	05/04/2021	262.00		BEACONFIELD DR	NORTHGATE DR	SMOKE	SWBNET,	1.00
493-005	493-004	05/04/2021	215.00		NORTHGATE DR	W BARRINGTON DR	SMOKE	SWBNET,	1.00
493-006	493-005	05/04/2021	73.00		NORTHGATE DR	W BARRINGTON DR	SMOKE	SWBNET,	1.00
493-007	493-006	05/04/2021	255.00		NORTHGATE DR	W BARRINGTON DR	SMOKE	SWBNET,	1.00
493-008	493-007	05/04/2021	249.00		NORTHGATE DR	W BARRINGTON DR	SMOKE	SWBNET,	1.00
493-009	493-008	05/04/2021	295.00		NORTHGATE DR	W BARRINGTON DR	SMOKE	SWBNET,	1.00
493-010	493-009	05/04/2021	300.00		W BARRINGTON DR	W BARRINGTON CT	SMOKE	SWBNET,	1.00
493-014	493-009	05/12/2021	285.00		NORTHGATE DR	W BARRINGTON CT	SMOKE	SWBNET,	1.00
493-017	493-014	05/04/2021	241.00		NORTHGATE DR	BARRINGTON CT	SMOKE	SWBNET,	1.00
493-018	493-017	05/04/2021	25.00		NORTHGATE DR	W BARRINGTON CT	SMOKE	SWBNET,	1.00
493-021	493-010	05/12/2021	290.00		W BARRINGTON CT	W BARRINGTON DR	SMOKE	SWBNET,	1.00
493-023	493-021	05/04/2021	241.00		BARRINGTON CT	W BARRINGTON DR	SMOKE	SWBNET,	1.00



<u>STRUCT 1</u>	<u>STRUCT 2</u>	<u>INSP DATE</u>	<u>LENGTH</u>	<u>ADDRESS</u>	<u>STREET</u>	<u>CROSS STREET</u>	<u>ACTIVITY</u>	<u>INSPECTED BY</u>	<u>REPEAT</u>
493-024	493-023	05/04/2021	25.00		W BARRINGTON CT	W BARRINGTON DR	SMOKE	SWBNET,	1.00
493-026	493-004	05/04/2021	230.00		BEACONFIELD DR	CRANBROOK DR	SMOKE	SWBNET,	1.00
493-027	493-026	05/04/2021	240.00		BEACONFIELD DR	CRANBROOK DR	SMOKE	SWBNET,	1.00
493-028	493-027	05/04/2021	65.00		BEACONFIELD DR	CRANBROOK DR	SMOKE	SWBNET,	1.00
493-029	493-028	05/04/2021	65.00		BEACONFIELD DR	CRANBROOK DR	SMOKE	SWBNET,	1.00
493-030	493-004	05/04/2021	226.00		CRANBROOK DR	BEACONFIELD DR	SMOKE	SWBNET,	1.00
493-031	493-030	05/04/2021	59.00		CRANBROOK DR	BEACONFIELD DR	SMOKE	SWBNET,	1.00
493-032	493-031	05/04/2021	70.00		CRANBROOK DR	BEACONFIELD DR	SMOKE	SWBNET,	1.00
493-033	493-032	05/04/2021	201.00		CRANBROOK DR	BEACONFIELD DR	SMOKE	SWBNET,	1.00
493-034	493-033	05/04/2021	200.00		CRANBROOK DR	BEACONFIELD DR	SMOKE	SWBNET,	1.00
493-035	493-029	05/04/2021	150.00		CRANBROOK DR	BEACONFIELD DR	SMOKE	SWBNET,	1.00
493-035	493-034	05/04/2021	105.00		CRANBROOK DR	BEACONFIELD DR	SMOKE	SWBNET,	1.00
493-036	493-003	05/04/2021	182.00		MORRISON RD	BULLARD AV	SMOKE	SWBNET,	1.00
493-037	493-036	05/04/2021	345.00		MORRISON RD	BULLARD AV	SMOKE	SWBNET,	1.00
493-038	493-037	05/04/2021	60.00		MORRISON RD	BULLARD AV	SMOKE	SWBNET,	1.00
493-039	493-038	05/04/2021	154.00		BULLARD AV	W BARRINGTON DR	SMOKE	SWBNET,	1.00
493-040	493-039	05/04/2021	352.00		BULLARD AV	W BARRINGTON DR	SMOKE	SWBNET,	1.00
493-041	493-040	05/04/2021	325.00		BULLARD AV	W BARRINGTON DR	SMOKE	SWBNET,	1.00
493-042	493-041	05/04/2021	275.00		BULLARD AV	W BARRINGTON DR	SMOKE	SWBNET,	1.00
493-043	493-010	05/04/2021	275.00		W BARRINGTON DR	BULLARD AV	SMOKE	SWBNET,	1.00
493-043	493-042	05/04/2021	280.00		W BARRINGTON DR	W BARRINGTON CT	SMOKE	SWBNET,	1.00
493-044	493-043	05/04/2021	50.00		W BARRINGTON DR	W BARRINGTON CT	SMOKE	SWBNET,	1.00
493-045	493-042	05/04/2021	50.00		BULLARD AV	W BARRINGTON DR	SMOKE	SWBNET,	1.00
493-046	493-045	05/04/2021	280.00		BULLARD AV	I-10 SERVICE RD	SMOKE	SWBNET,	1.00
493-047	493-046	05/06/2021	15.00		BULLARD AV	I-10 SERVICE RD	SMOKE	SWBNET,	1.00
493-048	493-047	05/06/2021	188.00		BULLARD AV	I-10 SERVICE RD	SMOKE	SWBNET,	1.00
493-049	493-048	05/06/2021	160.00		BULLARD AV	I-10 SERVICE RD	SMOKE	SWBNET,	1.00
493-050	493-038	05/06/2021	124.00		MORRISON RD	BULLARD AV	SMOKE	SWBNET,	1.00
493-051	493-050	05/06/2021	160.00		BULLARD AV	E BARRINGTON DR	SMOKE	SWBNET,	1.00
493-052	493-051	05/06/2021	349.00		BULLARD AV	E BARRINGTON DR	SMOKE	SWBNET,	1.00

<u>STRUCT 1</u>	<u>STRUCT 2</u>	<u>INSP DATE</u>	<u>LENGTH</u>	<u>ADDRESS</u>	<u>STREET</u>	<u>CROSS STREET</u>	<u>ACTIVITY</u>	<u>INSPECTED BY</u>	<u>REPEAT</u>
493-053	493-052	05/06/2021	325.00		BULLARD AV	E BARRINGTON DR	SMOKE	SWBNET,	1.00
493-054	493-053	05/06/2021	325.00		BULLARD AV	I-10 SERVICE RD	SMOKE	SWBNET,	1.00
493-055	493-054	05/06/2021	275.00		BULLARD AV	I-10 SERVICE RD	SMOKE	SWBNET,	1.00
493-056	493-055	05/06/2021	23.00		BULLARD AV	I-10 SERVICE RD	SMOKE	SWBNET,	1.00
493-057	493-056	05/06/2021	185.00		BULLARD AV	I-10 SERVICE RD	SMOKE	SWBNET,	1.00
493-058	493-057	05/06/2021	165.00		BULLARD AV	I-10 SERVICE RD	SMOKE	SWBNET,	1.00
493-059	493-050	05/06/2021	60.00		MORRISON RD	BULLARD AV	SMOKE	SWBNET,	1.00
493-060	493-059	05/06/2021	210.00		MORRISON RD	STRATHMORE DR	SMOKE	SWBNET,	1.00
493-061	493-060	05/06/2021	248.00		MORRISON RD	STRATHMORE DR	SMOKE	SWBNET,	1.00
493-062	493-061	05/06/2021	315.00		MORRISON RD	JAHNCKE RD	SMOKE	SWBNET,	1.00
493-063	493-062	05/06/2021	315.00		MORRISON RD	JAHNCKE RD	SMOKE	SWBNET,	1.00
493-064	493-061	05/06/2021	260.00		STRATHMORE DR	BRIARHEATH DR	SMOKE	SWBNET,	1.00
493-065	493-064	05/06/2021	279.00		STRATHMORE DR	BRIARHEATH DR	SMOKE	SWBNET,	1.00
493-066	493-065	05/06/2021	235.00		STRATHMORE DR	BRIARHEATH DR	SMOKE	SWBNET,	1.00
493-067	493-066	05/06/2021	82.00		STRATHMORE DR	BRIARHEATH DR	SMOKE	SWBNET,	1.00
493-067	493-071	05/06/2021	160.00		STRATHMORE DR	BRIARHEATH DR	SMOKE	SWBNET,	1.00
493-068	493-064	05/06/2021	290.00		BRIARHEATH DR	STRATHMORE DR	SMOKE	SWBNET,	1.00
493-069	493-068	05/06/2021	296.00		STRATHMORE DR	BRIARHEATH DR	SMOKE	SWBNET,	1.00
493-070	493-069	05/06/2021	230.00		STRATHMORE DR	BRIARHEATH DR	SMOKE	SWBNET,	1.00
493-071	493-070	05/06/2021	79.00		STRATHMORE DR	BRIARHEATH DR	SMOKE	SWBNET,	1.00
493-072	493-068	05/06/2021	216.00		BRIARHEATH DR	E BARRINGTON DR	SMOKE	SWBNET,	1.00
493-073	493-072	05/06/2021	74.00		BRIARHEATH DR	E BARRINGTON DR	SMOKE	SWBNET,	1.00
493-074	493-073	05/06/2021	388.00		BRIARHEATH DR	E BARRINGTON DR	SMOKE	SWBNET,	1.00
493-075	493-064	05/06/2021	210.00		BRIARHEATH DR	E BARRINGTON DR	SMOKE	SWBNET,	1.00
493-076	493-075	05/06/2021	85.00		BRIARHEATH DR	E BARRINGTON DR	SMOKE	SWBNET,	1.00
493-077	493-076	05/06/2021	361.00		BRIARHEATH DR	E BARRINGTON DR	SMOKE	SWBNET,	1.00
493-078	493-077	05/06/2021	399.00		BRIARHEATH DR	E BARRINGTON DR	SMOKE	SWBNET,	1.00
493-079	493-078	05/06/2021	55.00		BRIARHEATH DR	E BARRINGTON DR	SMOKE	SWBNET,	1.00
493-080	493-078	05/14/2021	387.00		E BARRINGTON DR	BRIARHEATH DR	SMOKE	SWBNET,	1.00
493-081	493-074	05/06/2021	374.00		BRIARHEATH DR	E BARRINGTON DR	SMOKE	SWBNET,	1.00

<u>STRUCT 1</u>	<u>STRUCT 2</u>	<u>INSP DATE</u>	<u>LENGTH</u>	<u>ADDRESS</u>	<u>STREET</u>	<u>CROSS STREET</u>	<u>ACTIVITY</u>	<u>INSPECTED BY</u>	<u>REPEAT</u>
493-081	493-080	05/06/2021	400.00		E BARRINGTON DR	BRIARHEATH DR	SMOKE	SWBNET,	1.00
493-082	493-019	05/12/2021	20.00		W BARRINGTON DR	W BARRINGTON CT	SMOKE	SWBNET,	1.00
493-083	493-082	05/06/2021	20.00		W BARRINGTON CT	W BARRINGTON DR	SMOKE	SWBNET,	1.00
493-084	493-083	05/06/2021	109.00		W BARRINGTON DR	W BARRINGTON CT	SMOKE	SWBNET,	1.00
494-001	474-020	05/12/2021	290.00		READ BL	OLD GENTILLY RD	SMOKE	SWBNET,	1.00
495-001	496-001	05/06/2021	400.00		CHEF MENTEUR HW	WILSON	SMOKE	SWBNET,	1.00
495-002	495-001	05/06/2021	383.00		CHEF MENTEUR HW	WILSON	SMOKE	SWBNET,	1.00
495-003	495-002	05/06/2021	400.00		CHEF MENTEUR HW	WILSON	SMOKE	SWBNET,	1.00
495-004	495-003	05/06/2021	382.00		CHEF MENTEUR HW	WILSON	SMOKE	SWBNET,	1.00
495-005	495-004	05/07/2021	386.00		CHEF MENTEUR HW	WILSON	SMOKE	SWBNET,	1.00
495-006	495-005	05/07/2021	390.00		CHEF MENTEUR HW	WILSON	SMOKE	SWBNET,	1.00
495-007	495-006	05/07/2021	50.00		CHEF MENTEUR HW	WILSON	SMOKE	SWBNET,	1.00
495-008	495-007	05/07/2021	105.00		CHEF MENTEUR HW	LAFON DR	SMOKE	SWBNET,	1.00
495-009	495-008	05/07/2021	211.00		CHEF MENTEUR HW	LAFON DR	SMOKE	SWBNET,	1.00
495-010	495-009	05/07/2021	102.00		CHEF MENTEUR HW	LAFON DR	SMOKE	SWBNET,	1.00
495-011	495-010	05/07/2021	401.00		CHEF MENTEUR HW	LAFON DR	SMOKE	SWBNET,	1.00
495-012	495-011	05/07/2021	260.00		CHEF MENTEUR HW	LAFON DR	SMOKE	SWBNET,	1.00
495-013	495-012	05/07/2021	174.00		CHEF MENTEUR HW	LAFON DR	SMOKE	SWBNET,	1.00
495-014	495-013	05/07/2021	20.00		CHEF MENTEUR HW	LAFON DR	SMOKE	SWBNET,	1.00
495-015	495-014	05/12/2021	85.00		CHEF MENTEUR HW	LAFON DR	SMOKE	SWBNET,	1.00
495-016	464-016	05/07/2021	103.00		WILSON	CHEF MENTEUR HW	SMOKE	SWBNET,	1.00
495-017	495-016	05/07/2021	34.00		WILSON	CHEF MENTEUR HW	SMOKE	SWBNET,	1.00
495-018	495-007	05/07/2021	280.00		WILSON	OLD GENTILLY RD	SMOKE	SWBNET,	1.00
495-019	495-018	05/07/2021	250.00		WILSON	OLD GENTILLY RD	SMOKE	SWBNET,	1.00
495-020	495-019	05/07/2021	19.00		OLD GENTILLY RD	WILSON	SMOKE	SWBNET,	1.00
495-021	495-020	05/07/2021	308.00		OLD GENTILLY RD	LAFON DR	SMOKE	SWBNET,	1.00
495-022	495-021	05/07/2021	310.00		OLD GENTILLY RD	LAFON DR	SMOKE	SWBNET,	1.00
495-023	496-011	05/07/2021	110.00		OLD GENTILLY RD	PARKWAY DR	SMOKE	SWBNET,	1.00
495-025	495-024	05/07/2021	135.00		OLD GENTILLY RD	PARKWAY DR	SMOKE	SWBNET,	1.00
495-026	495-025	05/07/2021	262.00		OLD GENTILLY RD	MIDLOTHAN	SMOKE	SWBNET,	1.00

<u>STRUCT 1</u>	<u>STRUCT 2</u>	<u>INSP DATE</u>	<u>LENGTH</u>	<u>ADDRESS</u>	<u>STREET</u>	<u>CROSS STREET</u>	<u>ACTIVITY</u>	<u>INSPECTED BY</u>	<u>REPEAT</u>
495-027	495-026	05/07/2021	264.00		OLD GENTILLY RD	ELAINE	SMOKE	SWBNET,	1.00
495-028	479-004	05/07/2021	365.00		ALMONASTER AV	ELAINE	SMOKE	SWBNET,	1.00
495-029	495-028	08/09/2017	360.00		ALMONASTER AV	ELAINE	TV SEWER		1.00
495-030	495-029	07/13/2017	364.00		ALMONASTER AV	ELAINE	TV SEWER		1.00
495-031	495-030	05/07/2021	365.00		ALMONASTER AV	ELAINE	SMOKE	SWBNET,	1.00
495-032	495-031	05/07/2021	310.00		ALMONASTER AV	ELAINE	SMOKE	SWBNET,	1.00
495-033	495-032	07/13/2017	90.00		ALMONASTER AV	ELAINE	TV SEWER		1.00
495-034	495-033	05/07/2021	102.00		ALMONASTER AV	ELAINE	SMOKE	SWBNET,	1.00
495-035	495-034	05/07/2021	406.00		ALMONASTER AV	ELAINE	SMOKE	SWBNET,	1.00
495-036	495-035	05/07/2021	358.00		ALMONASTER AV	ELAINE	SMOKE	SWBNET,	1.00
495-037	495-036	05/07/2021	423.00		ALMONASTER AV	ELAINE	SMOKE	SWBNET,	1.00
495-038	495-037	05/07/2021	357.00		ALMONASTER AV	ELAINE	SMOKE	SWBNET,	1.00
495-039	495-038	05/07/2021	22.00		ALMONASTER AV	ELAINE	SMOKE	SWBNET,	1.00
495-040	495-038	05/07/2021	320.00		ELAINE	OLD GENTILLY RD	SMOKE	SWBNET,	1.00
495-041	495-040	05/07/2021	320.00		ELAINE	OLD GENTILLY RD	SMOKE	SWBNET,	1.00
495-042	495-041	05/07/2021	320.00		ELAINE	OLD GENTILLY RD	SMOKE	SWBNET,	1.00
495-044	495-043	05/12/2021	328.00		ALMONASTER AV	ELAINE	SMOKE	SWBNET,	1.00
495-045	495-044	05/12/2021	328.00		ALMONASTER AV	ELAINE	SMOKE	SWBNET,	1.00
495-046	495-045	05/12/2021	325.00		ALMONASTER AV	ELAINE	SMOKE	SWBNET,	1.00
495-047	495-046	05/12/2021	330.00		ALMONASTER AV	MIDLOTHAN	SMOKE	SWBNET,	1.00
495-048	495-047	05/12/2021	329.00		ALMONASTER AV	PARKWAY DR	SMOKE	SWBNET,	1.00
495-049	495-048	05/12/2021	91.00		PARKWAY DR	GERANIUM LN	SMOKE	SWBNET,	1.00
495-050	495-049	05/12/2021	300.00		PARKWAY DR	GERANIUM LN	SMOKE	SWBNET,	1.00
495-051	495-050	05/12/2021	295.00		PARKWAY DR	GERANIUM LN	SMOKE	SWBNET,	1.00
495-052	464-073	05/12/2021	97.00		CHEF MENTEUR HW	LAFON DR	SMOKE	SWBNET,	1.00
495-054	495-015	05/12/2021	15.00		CHEF MENTEUR HW	LAFON DR	SMOKE	SWBNET,	1.00
495-054	495-053	05/12/2021	115.00		CHEF MENTEUR HW	LAFON DR	SMOKE	SWBNET,	1.00
495-LS1	495-015	05/14/2021	115.00		CHEF MENTEUR HW	LAFON DR	SMOKE	SWBNET,	1.00
496-003	496-001	05/13/2021	395.00		CHEF MENTEUR HW	GENTILLY RD	SMOKE	SWBNET,	1.00
496-004	496-003	05/13/2021	470.00		CHEF MENTEUR HW	GENTILLY RD	SMOKE	SWBNET,	1.00

<u>STRUCT 1</u>	<u>STRUCT 2</u>	<u>INSP DATE</u>	<u>LENGTH</u>	<u>ADDRESS</u>	<u>STREET</u>	<u>CROSS STREET</u>	<u>ACTIVITY</u>	<u>INSPECTED BY</u>	<u>REPEAT</u>
496-005	496-004	05/13/2021	476.00		CHEF MENTEUR HW	GENTILLY RD	SMOKE	SWBNET,	1.00
496-006	496-005	05/13/2021	472.00		CHEF MENTEUR HW	GENTILLY RD	SMOKE	SWBNET,	1.00
496-007	496-006	05/13/2021	455.00		CHEF MENTEUR HW	GENTILLY RD	SMOKE	SWBNET,	1.00
496-008	496-007	05/13/2021	365.00		CHEF MENTEUR HW	GENTILLY RD	SMOKE	SWBNET,	1.00
496-009	496-008	05/13/2021	97.00		CHEF MENTEUR HW	GENTILLY RD	SMOKE	SWBNET,	1.00
496-010	496-029	05/13/2021	250.00		DODT AV	OLD GENTILLY RD	SMOKE	SWBNET,	1.00
496-011	496-010	05/13/2021	180.00		DODT AV	OLD GENTILLY RD	SMOKE	SWBNET,	1.00
496-012	496-011	05/13/2021	235.00		OLD GENTILLY RD	CROWDER BL	SMOKE	SWBNET,	1.00
496-013	496-012	05/13/2021	240.00		OLD GENTILLY RD	CROWDER BL	SMOKE	SWBNET,	1.00
496-014	496-013	05/13/2021	367.00		OLD GENTILLY RD	CROWDER BL	SMOKE	SWBNET,	1.00
496-015	496-014	05/13/2021	366.00		OLD GENTILLY RD	CROWDER BL	SMOKE	SWBNET,	1.00
496-016	496-015	05/13/2021	250.00		OLD GENTILLY RD	CAMELIA	SMOKE	SWBNET,	1.00
496-017	496-016	05/13/2021	248.00		OLD GENTILLY RD	CAMELIA	SMOKE	SWBNET,	1.00
496-018	496-017	05/13/2021	332.00		OLD GENTILLY RD	CAMELIA	SMOKE	SWBNET,	1.00
496-019	496-018	05/13/2021	333.00		OLD GENTILLY RD	CAMELIA	SMOKE	SWBNET,	1.00
496-020	496-019	05/13/2021	339.00		OLD GENTILLY RD	CAMELIA	SMOKE	SWBNET,	1.00
496-021	496-020	05/13/2021	305.00		OLD GENTILLY RD	OLEANDER	SMOKE	SWBNET,	1.00
496-022	496-021	05/13/2021	303.00		OLD GENTILLY RD	VERBENA	SMOKE	SWBNET,	1.00
496-023	496-022	05/13/2021	162.00		OLD GENTILLY RD	CARNATION LN	SMOKE	SWBNET,	1.00
496-024	497-019	05/13/2021	310.00		CHEF MENTEUR HW	GENTILLY RD	SMOKE	SWBNET,	1.00
496-025	496-024	04/29/2017	32.00		CHEF MENTEUR HW	GENTILLY RD	TV SEWER		1.00
496-026	496-025	05/15/2017	193.00		CHEF MENTEUR HW	GENTILLY RD	TV SEWER		1.00
496-027	496-026	05/16/2017	50.00		CHEF MENTEUR HW	GENTILLY RD	TV SEWER		1.00
496-029	496-028	05/13/2021	40.00		DODT AV	OLD GENTILLY RD	SMOKE	SWBNET,	1.00
497-002	497-001	05/13/2021	120.00		GENTILLY RD	MC COY	SMOKE	SWBNET,	1.00
497-003	497-001	05/13/2021	335.00		MC COY	OLD GENTILLY RD	SMOKE	SWBNET,	1.00
497-004	497-003	05/13/2021	326.00		MC COY	OLD GENTILLY RD	SMOKE	SWBNET,	1.00
497-005	497-004	05/13/2021	320.00		MC COY	OLD GENTILLY RD	SMOKE	SWBNET,	1.00
497-006	497-001	07/27/2017	235.00		GENTILLY RD	DARBY	TV SEWER		1.00
497-007	497-006	05/13/2021	319.00		DARBY	OLD GENTILLY RD	SMOKE	SWBNET,	1.00

<u>STRUCT 1</u>	<u>STRUCT 2</u>	<u>INSP DATE</u>	<u>LENGTH</u>	<u>ADDRESS</u>	<u>STREET</u>	<u>CROSS STREET</u>	<u>ACTIVITY</u>	<u>INSPECTED BY</u>	<u>REPEAT</u>
497-008	497-007	05/13/2021	322.00		DARBY	OLD GENTILLY RD	SMOKE	SWBNET,	1.00
497-009	497-008	05/13/2021	346.00		DARBY	OLD GENTILLY RD	SMOKE	SWBNET,	1.00
497-010	497-006	05/13/2021	102.00		GENTILLY RD	DARBY	SMOKE	SWBNET,	1.00
497-011	497-010	05/13/2021	401.00		GENTILLY RD	DARBY	SMOKE	SWBNET,	1.00
497-012	497-021	05/14/2021	285.00		CHEF MENTEUR HW	READ BL	SMOKE	SWBNET,	1.00
497-013	497-021	05/14/2021	360.00		CHEF MENTEUR HW	MC COY	SMOKE	SWBNET,	1.00
497-014	497-013	05/13/2021	351.00		CHEF MENTEUR HW	MC COY	SMOKE	SWBNET,	1.00
497-015	497-014	05/13/2021	335.00		CHEF MENTEUR HW	MC COY	SMOKE	SWBNET,	1.00
497-016	473-020	05/13/2021	135.00		MARQUE DR	CHEF MENTEUR HW	SMOKE	SWBNET,	1.00
497-017	497-016	05/13/2021	345.00		CHEF MENTEUR HW	GENTILLY RD	SMOKE	SWBNET,	1.00
497-018	497-017	05/14/2021	333.00		CHEF MENTEUR HW	GENTILLY RD	SMOKE	SWBNET,	1.00
497-019	497-018	05/14/2021	335.00		CHEF MENTEUR HW	GENTILLY RD	SMOKE	SWBNET,	1.00
497-020	496-023	05/14/2021	135.00		GENTILLY RD	ROSE AV	SMOKE	SWBNET,	1.00
497-021	474-120	05/14/2021	90.00		LURLINE	CHEF MENTEUR HW	SMOKE	SWBNET,	1.00
500-002	500-001	05/14/2021	18.00		MICHOUD BL	CHEF MENTEUR HW	SMOKE	SWBNET,	1.00
500-003	500-002	07/13/2017	350.00		MICHOUD BL	CHEF MENTEUR HW	TV SEWER		1.00
500-014	500-013	04/21/2017	249.00		CHEF MENTEUR HW	PARIS RD	TV SEWER		1.00
500-021	500-017	07/08/2021	195.00		MICHOUD BL	CARRERE CT	TV	DCGCTV,	1.00
500-022	500-021	06/29/2021	330.00		MICHOUD BL	CARRERE CT	TV	DCGCTV,	1.00
500-024	500-023	06/28/2021	130.00		MICHOUD BL	CARRERE CT	TV	DCGCTV,	1.00
500-025	500-024	06/24/2021	294.00		CARRERE CT	MICHOUD BL	TV	DCGCTV,	1.00
500-026	500-025	06/24/2021	305.00		CARRERE CT	MICHOUD BL	TV	DCGCTV,	1.00
500-027	500-026	06/24/2021	303.00		CARRERE CT	MICHOUD BL	TV	DCGCTV,	1.00
500-029	500-028	06/24/2021	294.00		CARRERE CT	MICHOUD BL	TV	DCGCTV,	1.00
500-030	500-029	06/24/2021	290.00		CARRERE CT	MICHOUD BL	TV	DCGCTV,	1.00
500-031	500-024	06/25/2021	270.00		MICHOUD BL	OLD GENTILLY RD	TV	DCGCTV,	1.00
500-032	500-031	06/25/2021	265.00		MICHOUD BL	OLD GENTILLY RD	TV	DCGCTV,	1.00
500-034	500-033	07/07/2021	98.00		MICHOUD BL	OLD GENTILLY RD	TV	DCGCTV,	1.00
500-035	500-006	04/21/2017	230.00		MICHOUD BL	CHEF MENTEUR HW	TV SEWER		1.00
501-001	500-003	07/13/2017	353.00		L&N RAILROAD	W POCHE CT	TV SEWER		1.00

<u>STRUCT 1</u>	<u>STRUCT 2</u>	<u>INSP DATE</u>	<u>LENGTH</u>	<u>ADDRESS</u>	<u>STREET</u>	<u>CROSS STREET</u>	<u>ACTIVITY</u>	<u>INSPECTED BY</u>	<u>REPEAT</u>
501-003	501-002	06/28/2017	311.00		SERVITUDE	W POCHE CT	TV SEWER		1.00
501-005	501-004	07/01/2021	168.00		W POCHE CT	L&N RAILROAD	TV	DCGCTV,	1.00
501-006	501-005	06/30/2021	162.00		W POCHE CT	L&N RAILROAD	TV	DCGCTV,	1.00
501-007	501-006	06/30/2021	318.00		W POCHE CT	L&N RAILROAD	TV	DCGCTV,	1.00
501-008	501-007	06/30/2021	334.00		W POCHE CT	L&N RAILROAD	TV	DCGCTV,	1.00
501-009	501-008	06/30/2021	334.00		W POCHE CT	L&N RAILROAD	TV	DCGCTV,	1.00
501-010	501-009	06/30/2021	391.00		W POCHE CT	L&N RAILROAD	TV	DCGCTV,	1.00
501-011	501-002	07/13/2017	335.00		L&N RAILROAD	W POCHE CT	TV SEWER		1.00
501-012	501-011	07/13/2017	335.00		L&N RAILROAD	SERVITUDE	TV SEWER		1.00
501-013	501-012	09/26/2017	308.00		L&N RAILROAD	W POCHE CT	TV SEWER		1.00
501-014	501-013	09/29/2017	310.00		L&N RAILROAD	W POCHE CT	TV SEWER		1.00
501-015	501-014	07/10/2017	310.00		L&N RAILROAD	W POCHE CT	TV SEWER		1.00
501-016	501-015	06/29/2017	308.00		L&N RAILROAD	W POCHE CT	TV SEWER		1.00
501-018	501-017	04/22/2017	397.00		CHEF MENTEUR HW	MICHOUD BL	TV SEWER		1.00
501-019	501-018	07/06/2021	367.00		CHEF MENTEUR HW	MICHOUD BL	TV	DCGCTV,	1.00
501-022	501-019	07/06/2021	303.00		CHEF MENTEUR HW	ALCEE FORTIER BL	TV	DCGCTV,	1.00
501-023	501-022	07/01/2021	107.00		CHEF MENTEUR HW	MICHOUD BL	TV	DCGCTV,	1.00
502-002	502-001	07/08/2021	342.00		OLD GENTILLY RD	SATURN BL	TV	DCGCTV,	1.00
502-003	502-002	07/13/2021	340.00		OLD GENTILLY RD	SATURN BL	SMOKE	SWBNET,	1.00
502-004	502-001	07/13/2021	394.00		OLD GENTILLY RD	SATURN BL	SMOKE	SWBNET,	1.00
502-005	502-004	07/13/2021	394.00		OLD GENTILLY RD	SATURN BL	SMOKE	SWBNET,	1.00
502-006	502-005	07/13/2021	508.00		OLD GENTILLY RD	SATURN BL	SMOKE	SWBNET,	1.00
502-007	502-001	07/13/2021	90.00		OLD GENTILLY RD	SATURN BL	SMOKE	SWBNET,	1.00
502-008	502-007	07/13/2021	95.00		GENTILLY RD	SATURN BL	SMOKE	SWBNET,	1.00
502-009	486-066	07/13/2021	185.00		CHEF MENTEUR HW	OLD GENTILLY RD	SMOKE	SWBNET,	1.00
502-010	502-009	07/13/2021	359.00		CHEF MENTEUR HW	OLD GENTILLY RD	SMOKE	SWBNET,	1.00
502-011	502-010	07/13/2021	401.00		CHEF MENTEUR HW	OLD GENTILLY RD	SMOKE	SWBNET,	1.00
502-012	502-011	07/13/2021	388.00		CHEF MENTEUR HW	OLD GENTILLY RD	SMOKE	SWBNET,	1.00
502-013	502-012	07/13/2021	392.00		CHEF MENTEUR HW	OLD GENTILLY RD	SMOKE	SWBNET,	1.00
503-002	503-001	07/13/2021	87.00		INDUSTRIAL PK	CHEF MENTEUR HW	SMOKE	SWBNET,	1.00

<u>STRUCT 1</u>	<u>STRUCT 2</u>	<u>INSP DATE</u>	<u>LENGTH</u>	<u>ADDRESS</u>	<u>STREET</u>	<u>CROSS STREET</u>	<u>ACTIVITY</u>	<u>INSPECTED BY</u>	<u>REPEAT</u>
503-003	503-002	07/13/2021	186.00		INDUSTRIAL PK	CHEF MENTEUR HW	SMOKE	SWBNET,	1.00
503-004	503-003	07/13/2021	267.00		INDUSTRIAL PK	CHEF MENTEUR HW	SMOKE	SWBNET,	1.00
503-005	503-001	07/13/2021	121.00		INDUSTRIAL PK	CHEF MENTEUR HW	SMOKE	SWBNET,	1.00
503-006	503-005	07/13/2021	195.00		INDUSTRIAL PK	CHEF MENTEUR HW	SMOKE	SWBNET,	1.00
503-009	503-008	07/13/2021	403.00		INDUSTRIAL PK	INTRACOASTAL DR	SMOKE	SWBNET,	1.00
503-010	503-009	07/13/2021	400.00		INDUSTRIAL PK	INTRACOASTAL DR	SMOKE	SWBNET,	1.00
504-001	500-032	07/13/2021	400.00		MICHOUD BL	OLD GENTILLY RD	SMOKE	SWBNET,	1.00
504-003	504-001	07/13/2021	197.00		MICHOUD BL	OLD GENTILLY RD	SMOKE	SWBNET,	1.00
504-004	504-003	07/13/2021	48.00		MICHOUD BL	OLD GENTILLY RD	SMOKE	SWBNET,	1.00
504-005	504-003	07/13/2021	404.00		MICHOUD BL	OLD GENTILLY RD	SMOKE	SWBNET,	1.00
504-006	504-005	07/13/2021	101.00		MICHOUD BL	OLD GENTILLY RD	SMOKE	SWBNET,	1.00
504-007	504-006	07/13/2021	100.00		GENTILLY RD	MICHOUD BL	SMOKE	SWBNET,	1.00
504-008	504-007	07/13/2021	25.00		GENTILLY RD	MICHOUD BL	SMOKE	SWBNET,	1.00
504-009	504-008	07/13/2021	30.00		GENTILLY RD	MICHOUD BL	SMOKE	SWBNET,	1.00
504-010	504-009	07/13/2021	370.00		OLD GENTILLY RD	MICHOUD BL	SMOKE	SWBNET,	1.00
504-011	504-010	07/13/2021	100.00		OLD GENTILLY RD	MICHOUD BL	SMOKE	SWBNET,	1.00
504-012	504-011	07/13/2021	30.00		OLD GENTILLY RD	MICHOUD BL	SMOKE	SWBNET,	1.00
504-013	504-012	07/13/2021	60.00		OLD GENTILLY RD	MICHOUD BL	SMOKE	SWBNET,	1.00
504-014	504-013	07/13/2021	250.00		OLD GENTILLY RD	MICHOUD BL	SMOKE	SWBNET,	1.00
504-015	504-014	07/13/2021	160.00		OLD GENTILLY RD	MICHOUD BL	SMOKE	SWBNET,	1.00
504-016	504-015	07/13/2021	235.00		OLD GENTILLY RD	MICHOUD BL	SMOKE	SWBNET,	1.00
504-017	504-016	07/13/2021	140.00		OLD GENTILLY RD	MICHOUD BL	SMOKE	SWBNET,	1.00
504-018	504-017	07/13/2021	60.00		OLD GENTILLY RD	MICHOUD BL	SMOKE	SWBNET,	1.00
504-019	504-013	07/13/2021	120.00		OLD GENTILLY RD	MICHOUD BL	SMOKE	SWBNET,	1.00
504-020	501-010	07/13/2021	390.00		W POCHE CT	OLD GENTILLY RD	SMOKE	SWBNET,	1.00
504-020	504-010	07/13/2021	390.00		W POCHE CT	OLD GENTILLY RD	SMOKE	SWBNET,	1.00
504-021	504-020	07/13/2021	344.00		W POCHE CT	OLD GENTILLY RD	SMOKE	SWBNET,	1.00
505-006	505-083	07/15/2021	290.00		W RENAISSANCE CT	LAKE CARMEL DR	SMOKE	SWBNET,	1.00
505-007	505-006	07/13/2021	130.00		LAKE CARMEL DR	W RENAISSANCE CT	SMOKE	SWBNET,	1.00
505-008	505-007	07/13/2021	22.00		LAKE CARMEL DR	BEAUVOIR CT	SMOKE	SWBNET,	1.00



<u>STRUCT 1</u>	<u>STRUCT 2</u>	<u>INSP DATE</u>	<u>LENGTH</u>	<u>ADDRESS</u>	<u>STREET</u>	<u>CROSS STREET</u>	<u>ACTIVITY</u>	<u>INSPECTED BY</u>	<u>REPEAT</u>
505-009	505-008	07/13/2021	91.00		LAKE CARMEL DR	BEAUVOIR CT	SMOKE	SWBNET,	1.00
505-010	505-009	07/13/2021	222.00		BEAUVOIR CT	LAKE CARMEL DR	SMOKE	SWBNET,	1.00
505-011	505-010	07/13/2021	250.00		BEAUVOIR CT	LAKE CARMEL DR	SMOKE	SWBNET,	1.00
505-012	505-011	07/13/2021	251.00		BEAUVOIR CT	CHANELLE CT	SMOKE	SWBNET,	1.00
505-013	505-012	07/13/2021	150.00		BEAUVOIR CT	CHANELLE CT	SMOKE	SWBNET,	1.00
505-014	505-009	07/13/2021	155.00		LAKE CARMEL DR	BEAUVOIR CT	SMOKE	SWBNET,	1.00
505-015	505-014	07/13/2021	250.00		LAKE CARMEL DR	BEAUVOIR CT	SMOKE	SWBNET,	1.00
505-016	505-015	07/13/2021	210.00		LAKE CARMEL DR	CHATELAIN CT	SMOKE	SWBNET,	1.00
505-017	505-016	07/13/2021	145.00		LAKE CARMEL DR	CHATELAIN CT	SMOKE	SWBNET,	1.00
505-018	505-017	07/13/2021	140.00		CHATELAIN CT	LAKE CARMEL DR	SMOKE	SWBNET,	1.00
505-019	505-018	07/14/2021	185.00		CHATELAIN CT	LAKE CARMEL DR	SMOKE	SWBNET,	1.00
505-020	505-019	07/14/2021	135.00		CHATELAIN CT	LAKE CARMEL DR	SMOKE	SWBNET,	1.00
505-021	505-019	07/14/2021	60.00		CHATELAIN CT	LAKE CARMEL DR	SMOKE	SWBNET,	1.00
505-022	505-021	07/14/2021	20.00		CHATELAIN CT	LAKE CARMEL DR	SMOKE	SWBNET,	1.00
505-023	505-022	07/14/2021	300.00		CHATELAIN CT	LAKE CARMEL DR	SMOKE	SWBNET,	1.00
505-024	505-023	07/14/2021	283.00		CHATELAIN CT	CARMEL PL	SMOKE	SWBNET,	1.00
505-025	505-024	07/14/2021	390.00		CHATELAIN CT	CARMEL PL	SMOKE	SWBNET,	1.00
505-026	505-025	07/14/2021	50.00		CARMEL PL	CHATELAIN DR	SMOKE	SWBNET,	1.00
505-027	505-006	07/14/2021	174.00		N LAKE CARMEL DR	W RENAISSANCE CT	SMOKE	SWBNET,	1.00
505-028	505-027	07/14/2021	265.00		N LAKE CARMEL DR	E RENAISSANCE CT	SMOKE	SWBNET,	1.00
505-029	505-028	07/14/2021	275.00		N LAKE CARMEL DR	E RENAISSANCE CT	SMOKE	SWBNET,	1.00
505-030	505-029	07/14/2021	282.00		N LAKE CARMEL DR	WAYSIDE DR	SMOKE	SWBNET,	1.00
505-031	505-030	07/14/2021	400.00		WAYSIDE DR	N LAKE CARMEL DR	SMOKE	SWBNET,	1.00
505-033	505-006	07/14/2021	298.00		W RENAISSANCE CT	MC RAVEN CT	SMOKE	SWBNET,	1.00
505-034	505-033	07/14/2021	305.00		MC RAVEN CT	W RENAISSANCE CT	SMOKE	SWBNET,	1.00
505-035	505-034	07/14/2021	390.00		MC RAVEN CT	E RENAISSANCE CT	SMOKE	SWBNET,	1.00
505-036	505-035	07/14/2021	75.00		E RENAISSANCE CT	MC RAVEN CT	SMOKE	SWBNET,	1.00
505-037	505-035	07/14/2021	36.00		E RENAISSANCE CT	MC RAVEN CT	SMOKE	SWBNET,	1.00
505-038	505-037	07/14/2021	119.00		E RENAISSANCE CT	JEANNE CT	SMOKE	SWBNET,	1.00
505-039	505-038	07/14/2021	162.00		E RENAISSANCE CT	JEANNE CT	SMOKE	SWBNET,	1.00

<u>STRUCT 1</u>	<u>STRUCT 2</u>	<u>INSP DATE</u>	<u>LENGTH</u>	<u>ADDRESS</u>	<u>STREET</u>	<u>CROSS STREET</u>	<u>ACTIVITY</u>	<u>INSPECTED BY</u>	<u>REPEAT</u>
505-040	505-039	07/14/2021	176.00		E RENAISSANCE CT	PARLANGE CT	SMOKE	SWBNET,	1.00
505-041	505-040	07/14/2021	95.00		E RENAISSANCE CT	PARLANGE CT	SMOKE	SWBNET,	1.00
505-042	505-041	07/14/2021	261.00		PARLANGE CT	WAYSIDE DR	SMOKE	SWBNET,	1.00
505-043	505-042	07/14/2021	430.00		WAYSIDE DR	ASHLAND DR	SMOKE	SWBNET,	1.00
505-044	505-041	07/15/2021	94.00		E RENAISSANCE CT	PARLANGE CT	SMOKE	SWBNET,	1.00
505-045	505-044	07/14/2021	275.00		E RENAISSANCE CT	CHANELLE CT	SMOKE	SWBNET,	1.00
505-046	505-045	07/14/2021	71.00		E RENAISSANCE CT	ASHLAND DR	SMOKE	SWBNET,	1.00
505-047	505-046	07/14/2021	164.00		E RENAISSANCE CT	ASHLAND DR	SMOKE	SWBNET,	1.00
505-048	505-047	07/14/2021	308.00		ASHLAND DR	WAYSIDE DR	SMOKE	SWBNET,	1.00
505-049	505-047	07/14/2021	150.00		E RENAISSANCE CT	ASHLAND DR	SMOKE	SWBNET,	1.00
505-050	505-049	07/14/2021	161.00		E RENAISSANCE CT	SHADOWLAWN AV	SMOKE	SWBNET,	1.00
505-051	505-050	07/14/2021	225.00		SHADOWLAWN AV	I-10 SERVICE RD	SMOKE	SWBNET,	1.00
505-052	505-033	07/14/2021	174.00		W RENAISSANCE CT	JEANNE CT	SMOKE	SWBNET,	1.00
505-053	505-052	07/14/2021	56.00		W RENAISSANCE CT	JEANNE CT	SMOKE	SWBNET,	1.00
505-054	505-053	07/14/2021	255.00		JEANNE CT	W RENAISSANCE CT	SMOKE	SWBNET,	1.00
505-055	505-054	07/14/2021	225.00		JEANNE CT	E RENAISSANCE CT	SMOKE	SWBNET,	1.00
505-056	505-052	07/14/2021	85.00		W RENAISSANCE CT	JEANNE CT	SMOKE	SWBNET,	1.00
505-057	505-056	07/14/2021	149.00		W RENAISSANCE CT	PARLANGE CT	SMOKE	SWBNET,	1.00
505-058	505-057	07/14/2021	349.00		PARLANGE CT	E RENAISSANCE CT	SMOKE	SWBNET,	1.00
505-059	505-058	07/14/2021	150.00		PARLANGE CT	E RENAISSANCE CT	SMOKE	SWBNET,	1.00
505-060	505-057	07/14/2021	164.00		W RENAISSANCE CT	CHANELLE CT	SMOKE	SWBNET,	1.00
505-061	505-060	07/14/2021	107.00		W RENAISSANCE CT	CHANELLE CT	SMOKE	SWBNET,	1.00
505-062	505-061	07/14/2021	212.00		CHANELLE CT	BEAUVOIR CT	SMOKE	SWBNET,	1.00
505-063	505-062	07/14/2021	90.00		BEAUVOIR CT	CARMEL PL	SMOKE	SWBNET,	1.00
505-064	505-063	07/14/2021	120.00		BEAUVOIR CT	CARMEL PL	SMOKE	SWBNET,	1.00
505-065	505-077	07/15/2021	50.00		BEAUVOIR CT	CARMEL PL	SMOKE	SWBNET,	1.00
505-066	505-065	07/15/2021	8.00		BEAUVOIR CT	CARMEL PL	SMOKE	SWBNET,	1.00
505-067	505-061	07/15/2021	300.00		CHANELLE CT	W RENAISSANCE CT	SMOKE	SWBNET,	1.00
505-068	505-067	07/15/2021	260.00		CHANELLE CT	E RENAISSANCE CT	SMOKE	SWBNET,	1.00
505-069	505-061	07/15/2021	156.00		W RENAISSANCE CT	ASHLAND DR	SMOKE	SWBNET,	1.00

<u>STRUCT 1</u>	<u>STRUCT 2</u>	<u>INSP DATE</u>	<u>LENGTH</u>	<u>ADDRESS</u>	<u>STREET</u>	<u>CROSS STREET</u>	<u>ACTIVITY</u>	<u>INSPECTED BY</u>	<u>REPEAT</u>
505-070	505-069	07/15/2021	100.00		W RENAISSANCE CT	ASHLAND DR	SMOKE	SWBNET,	1.00
505-071	505-070	07/15/2021	280.00		ASHLAND DR	W RENAISSANCE CT	SMOKE	SWBNET,	1.00
505-073	505-070	07/15/2021	166.00		W RENAISSANCE CT	ASHLAND DR	SMOKE	SWBNET,	1.00
505-074	505-073	07/15/2021	123.00		W RENAISSANCE CT	SHADOWLAWN AV	SMOKE	SWBNET,	1.00
505-075	505-074	07/15/2021	115.00		W RENAISSANCE CT	SHADOWLAWN AV	SMOKE	SWBNET,	1.00
505-076	505-075	07/15/2021	100.00		W RENAISSANCE CT	SHADOWLAWN AV	SMOKE	SWBNET,	1.00
505-077	505-064	07/15/2021	50.00		BEAUVOIR CT	CARMEL PL	SMOKE	SWBNET,	1.00
505-078	505-077	07/15/2021	170.00		CARMEL PL	CHATELAIN DR	SMOKE	SWBNET,	1.00
505-079	505-078	07/15/2021	68.00		CARMEL PL	CHATELAIN DR	SMOKE	SWBNET,	1.00
505-080	505-079	07/15/2021	350.00		CARMEL PL	CHATELAIN DR	SMOKE	SWBNET,	1.00
505-081	505-026	07/15/2021	140.00		CARMEL PL	BEAUVOIR CT	SMOKE	SWBNET,	1.00
505-082	505-081	07/15/2021	240.00		CARMEL PL	BEAUVOIR CT	SMOKE	SWBNET,	1.00
505-083	490-103	07/15/2021	63.00		W RENAISSANCE CT	MORRISON RD	SMOKE	SWBNET,	1.00
506-002	506-001	07/15/2021	21.00		MORRISON RD	SCOTTWOOD	SMOKE	SWBNET,	1.00
506-003	506-002	07/15/2021	20.00		MORRISON RD	SCOTTWOOD DR	SMOKE	SWBNET,	1.00
506-004	506-001	07/20/2021	165.00		MORRISON RD	SCOTTWOOD DR	SMOKE	SWBNET,	1.00
506-005	506-004	07/15/2021	250.00		MORRISON RD	JONLEE DR	SMOKE	SWBNET,	1.00
506-006	506-005	07/15/2021	150.00		MORRISON RD	JONLEE DR	SMOKE	SWBNET,	1.00
506-007	506-005	07/15/2021	351.00		JONLEE DR	MORRISON RD	SMOKE	SWBNET,	1.00
506-008	506-007	07/15/2021	360.00		JONLEE DR	CURRAN BL	SMOKE	SWBNET,	1.00
506-009	506-008	07/15/2021	360.00		JONLEE DR	CURRAN BL	SMOKE	SWBNET,	1.00
506-010	506-004	07/15/2021	303.00		SCOTTWOOD DR	MORRISON RD	SMOKE	SWBNET,	1.00
506-011	506-010	07/15/2021	300.00		SCOTTWOOD DR	CURRAN BL	SMOKE	SWBNET,	1.00
506-012	506-011	07/15/2021	301.00		SCOTTWOOD DR	CURRAN BL	SMOKE	SWBNET,	1.00
506-013	506-012	07/15/2021	179.00		SCOTTWOOD DR	CURRAN BL	SMOKE	SWBNET,	1.00
506-014	506-001	07/15/2021	160.00		MORRISON RD	BRIARWOOD DR	SMOKE	SWBNET,	1.00
506-015	506-014	07/15/2021	338.00		BRIARWOOD DR	MORRISON RD	SMOKE	SWBNET,	1.00
506-016	506-015	07/15/2021	319.00		BRIARWOOD DR	CURRAN BL	SMOKE	SWBNET,	1.00
506-017	506-016	07/15/2021	237.00		BRIARWOOD DR	CURRAN BL	SMOKE	SWBNET,	1.00
506-018	506-017	07/16/2021	250.00		BRIARWOOD DR	CURRAN BL	SMOKE	SWBNET,	1.00

<u>STRUCT 1</u>	<u>STRUCT 2</u>	<u>INSP DATE</u>	<u>LENGTH</u>	<u>ADDRESS</u>	<u>STREET</u>	<u>CROSS STREET</u>	<u>ACTIVITY</u>	<u>INSPECTED BY</u>	<u>REPEAT</u>
506-019	506-018	07/16/2021	240.00		CURRAN BL	SCOTTWOOD DR	SMOKE	SWBNET,	1.00
506-020	506-019	07/16/2021	337.00		SCOTTWOOD DR	CURRAN BL	SMOKE	SWBNET,	1.00
506-021	506-020	07/16/2021	300.00		SCOTTWOOD DR	HAYNE BL	SMOKE	SWBNET,	1.00
506-022	506-021	07/16/2021	300.00		SCOTTWOOD DR	HAYNE BL	SMOKE	SWBNET,	1.00
506-023	506-022	07/16/2021	302.00		SCOTTWOOD DR	HAYNE BL	SMOKE	SWBNET,	1.00
506-024	506-019	07/16/2021	250.00		CURRAN BL	REINDEER	SMOKE	SWBNET,	1.00
506-025	506-024	07/16/2021	325.00		REINDEER	POLYANNA	SMOKE	SWBNET,	1.00
506-026	506-025	07/16/2021	190.00		REINDEER	POLYANNA	SMOKE	SWBNET,	1.00
506-027	506-026	07/16/2021	105.00		POLYANNA	REINDEER	SMOKE	SWBNET,	1.00
506-028	506-026	07/16/2021	210.00		POLYANNA	REINDEER	SMOKE	SWBNET,	1.00
506-029	506-024	07/16/2021	351.00		CURRAN BL	JONLEE DR	SMOKE	SWBNET,	1.00
506-030	506-029	07/16/2021	293.00		CURRAN BL	JONLEE DR	SMOKE	SWBNET,	1.00
506-031	506-029	07/16/2021	153.00		CHRISTOPHER CT	GANNON RD	SMOKE	SWBNET,	1.00
506-032	506-031	07/16/2021	325.00		CHRISTOPHER CT	GANNON RD	SMOKE	SWBNET,	1.00
506-033	506-018	07/16/2021	300.00		BRIARWOOD DR	TRICIA CT	SMOKE	SWBNET,	1.00
506-034	506-033	07/16/2021	155.00		BRIARWOOD DR	TRICIA CT	SMOKE	SWBNET,	1.00
506-035	506-034	07/16/2021	180.00		BRIARWOOD DR	TRICIA CT	SMOKE	SWBNET,	1.00
506-036	506-035	07/16/2021	310.00		BRIARWOOD DR	HAYNE BL	SMOKE	SWBNET,	1.00
506-037	506-036	07/16/2021	300.00		BRIARWOOD DR	HAYNE BL	SMOKE	SWBNET,	1.00
506-038	506-037	07/16/2021	15.00		BRIARWOOD DR	HAYNE BL	SMOKE	SWBNET,	1.00
506-039	506-038	07/16/2021	15.00		HAYNE BL	BRIARWOOD DR	SMOKE	SWBNET,	1.00
506-040	506-039	07/16/2021	192.00		HAYNE BL	DARLENE CT	SMOKE	SWBNET,	1.00
506-042	506-040	07/16/2021	289.00		DARLENE CT	HAYNE BL	SMOKE	SWBNET,	1.00
506-043	506-042	07/16/2021	204.00		DARLENE CT	HAYNE BL	SMOKE	SWBNET,	1.00
506-044	506-018	07/16/2021	250.00		CURRAN BL	TRICIA CT	SMOKE	SWBNET,	1.00
506-045	506-044	07/16/2021	117.00		CURRAN BL	TRICIA CT	SMOKE	SWBNET,	1.00
506-046	506-044	07/16/2021	284.00		TRICIA CT	CURRAN BL	SMOKE	SWBNET,	1.00
506-047	506-046	07/16/2021	238.00		TRICIA CT	BRIARWOOD DR	SMOKE	SWBNET,	1.00
506-048	506-047	07/16/2021	150.00		TRICIA CT	BRIARWOOD DR	SMOKE	SWBNET,	1.00
506-049	506-014	07/19/2021	275.00		MORRISON RD	TRICIA CT	SMOKE	SWBNET,	1.00

<u>STRUCT 1</u>	<u>STRUCT 2</u>	<u>INSP DATE</u>	<u>LENGTH</u>	<u>ADDRESS</u>	<u>STREET</u>	<u>CROSS STREET</u>	<u>ACTIVITY</u>	<u>INSPECTED BY</u>	<u>REPEAT</u>
506-051	506-049	07/19/2021	350.00		TRICIA CT	MORRISON RD	SMOKE	SWBNET,	1.00
506-052	506-051	07/19/2021	335.00		TRICIA CT	CURRAN BL	SMOKE	SWBNET,	1.00
506-053	506-052	07/15/2021	365.00		TRICIA CT	CURRAN BL	SMOKE	SWBNET,	1.00
506-054	490-046	07/15/2021	327.00		MORRISON RD	GANNON RD	SMOKE	SWBNET,	1.00
506-055	506-054	07/15/2021	80.00		MORRISON RD	GANNON CANAL	SMOKE	SWBNET,	1.00
506-056	508-013	07/19/2021	260.00		MORRISON RD	PINERIDGE	SMOKE	SWBNET,	1.00
506-057	506-056	07/19/2021	123.00		PINERIDGE	PARTRIDGE LN	SMOKE	SWBNET,	1.00
506-058	506-057	07/19/2021	394.00		PINERIDGE	QUAIL CREEK LN	SMOKE	SWBNET,	1.00
506-059	506-058	07/19/2021	395.00		PINERIDGE	QUAIL CREEK LN	SMOKE	SWBNET,	1.00
506-060	506-059	07/19/2021	395.00		PINERIDGE	CURRAN BL	SMOKE	SWBNET,	1.00
506-061	506-056	07/19/2021	210.00		MORRISON RD	MOREL	SMOKE	SWBNET,	1.00
506-062	506-061	07/16/2021	34.00		MOREL	MORRISON RD	SMOKE	SWBNET,	1.00
506-063	506-062	07/19/2021	322.00		MOREL	MORRISON RD	SMOKE	SWBNET,	1.00
506-064	506-063	07/19/2021	312.00		MOREL	CURRAN BL	SMOKE	SWBNET,	1.00
506-065	506-064	07/19/2021	397.00		MOREL	CURRAN BL	SMOKE	SWBNET,	1.00
506-066	506-061	07/19/2021	230.00		MORRISON RD	ROCHON DR	SMOKE	SWBNET,	1.00
506-067	506-066	07/19/2021	384.00		ROCHON DR	MORRISON RD	SMOKE	SWBNET,	1.00
506-068	506-067	07/19/2021	348.00		ROCHON DR	CURRAN BL	SMOKE	SWBNET,	1.00
506-069	506-068	07/19/2021	338.00		ROCHON DR	CURRAN BL	SMOKE	SWBNET,	1.00
506-070	506-066	07/19/2021	150.00		MORRISON RD	VINCENT	SMOKE	SWBNET,	1.00
506-071	506-070	07/19/2021	60.00		VINCENT	MORRISON RD	SMOKE	SWBNET,	1.00
506-072	506-071	07/19/2021	340.00		VINCENT	MORRISON RD	SMOKE	SWBNET,	1.00
506-073	506-072	07/19/2021	355.00		VINCENT	CURRAN BL	SMOKE	SWBNET,	1.00
506-074	506-073	07/19/2021	305.00		VINCENT	CURRAN BL	SMOKE	SWBNET,	1.00
506-075	508-032	07/19/2021	305.00		CURRAN BL	PINERIDGE	SMOKE	SWBNET,	1.00
506-076	506-075	07/19/2021	298.00		CURRAN BL	ROCHON DR	SMOKE	SWBNET,	1.00
506-077	506-076	07/19/2021	240.00		CURRAN BL	VINCENT	SMOKE	SWBNET,	1.00
506-078	508-035	07/20/2021	281.00		LINDEN	SHAMROCK DR	SMOKE	SWBNET,	1.00
506-079	506-078	07/19/2021	301.00		LINDEN	VINCENT	SMOKE	SWBNET,	1.00
506-080	506-079	07/19/2021	260.00		LINDEN	VINCENT	SMOKE	SWBNET,	1.00

<u>STRUCT 1</u>	<u>STRUCT 2</u>	<u>INSP DATE</u>	<u>LENGTH</u>	<u>ADDRESS</u>	<u>STREET</u>	<u>CROSS STREET</u>	<u>ACTIVITY</u>	<u>INSPECTED BY</u>	<u>REPEAT</u>
506-081	508-036	07/19/2021	266.00		WALES	SHAMROCK DR	SMOKE	SWBNET,	1.00
506-082	506-081	07/19/2021	300.00		WALES	VINCENT	SMOKE	SWBNET,	1.00
506-083	506-082	07/19/2021	263.00		WALES	VINCENT	SMOKE	SWBNET,	1.00
506-084	506-083	07/19/2021	11.00		VINCENT	WALES	SMOKE	SWBNET,	1.00
506-085	506-084	07/19/2021	34.00		VINCENT	WALES	SMOKE	SWBNET,	1.00
506-086	506-085	07/19/2021	272.00		VINCENT	LINDEN	SMOKE	SWBNET,	1.00
506-087	506-086	07/20/2021	174.00		LINDEN	VINCENT	SMOKE	SWBNET,	1.00
506-088	506-085	07/20/2021	105.00		VINCENT	SUPERIOR DR	SMOKE	SWBNET,	1.00
506-089	506-088	07/20/2021	34.00		SUPERIOR DR	VINCENT	SMOKE	SWBNET,	1.00
506-090	506-089	07/20/2021	181.00		SUPERIOR DR	VINCENT	SMOKE	SWBNET,	1.00
506-091	506-090	07/20/2021	416.00		SUPERIOR DR	VINCENT	SMOKE	SWBNET,	1.00
506-092	506-091	07/20/2021	67.00		SUPERIOR DR	VINCENT	SMOKE	SWBNET,	1.00
506-093	506-092	07/20/2021	65.00		SUPERIOR DR	VINCENT	SMOKE	SWBNET,	1.00
506-094	506-088	07/20/2021	379.00		VINCENT	WELLAND	SMOKE	SWBNET,	1.00
506-095	506-094	07/20/2021	86.00		VINCENT	SUPERIOR DR	SMOKE	SWBNET,	1.00
506-096	490-091	07/20/2021	218.00		POLYANNA	GANNON RD	SMOKE	SWBNET,	1.00
506-097	508-033	07/19/2021	130.00		CURRAN BL	PINERIDGE	SMOKE	SWBNET,	1.00
506-098	490-093	07/19/2021	33.00		LINDEN	GANNON RD	SMOKE	SWBNET,	1.00
506-099	506-098	07/19/2021	330.00		LINDEN	GANNON RD	SMOKE	SWBNET,	1.00
506-100	506-101	07/20/2021	188.00		HAYNE BL	REELFOOT	SMOKE	SWBNET,	1.00
506-101	506-105	07/20/2021	260.00		HAYNE BL	REELFOOT	SMOKE	SWBNET,	1.00
506-102	506-101	07/20/2021	152.00		REELFOOT	HAYNE BL	SMOKE	SWBNET,	1.00
506-103	506-102	07/20/2021	35.00		REELFOOT	HAYNE BL	SMOKE	SWBNET,	1.00
506-104	506-103	07/20/2021	285.00		REELFOOT	WELLAND	SMOKE	SWBNET,	1.00
506-105	506-106	07/20/2021	320.00		HAYNE BL	REELFOOT	SMOKE	SWBNET,	1.00
506-106	506-107	07/20/2021	35.00		HAYNE BL	SCOTTWOOD DR	SMOKE	SWBNET,	1.00
506-107	506-023	07/20/2021	13.00		SCOTTWOOD DR	HAYNE BL	SMOKE	SWBNET,	1.00
506-108	506-049	07/20/2021	238.00		MORRISON RD	ANNE MARIE CT	SMOKE	SWBNET,	1.00
506-109	506-108	07/20/2021	315.00		ANNE MARIE CT	CURRAN BL	SMOKE	SWBNET,	1.00
506-110	506-109	07/20/2021	303.00		ANNE MARIE CT	CURRAN BL	SMOKE	SWBNET,	1.00

<u>STRUCT 1</u>	<u>STRUCT 2</u>	<u>INSP DATE</u>	<u>LENGTH</u>	<u>ADDRESS</u>	<u>STREET</u>	<u>CROSS STREET</u>	<u>ACTIVITY</u>	<u>INSPECTED BY</u>	<u>REPEAT</u>
506-111	506-110	07/20/2021	290.00		ANNE MARIE CT	CURRAN BL	SMOKE	SWBNET,	1.00
506-112	506-111	07/20/2021	132.00		ANNE MARIE CT	CURRAN BL	SMOKE	SWBNET,	1.00
506-113	506-028	07/20/2021	60.00		WALES	REINDEER	SMOKE	SWBNET,	1.00
506-114	506-113	07/20/2021	327.00		WALES	REINDEER	SMOKE	SWBNET,	1.00
506-115	506-114	07/20/2021	318.00		WALES	REINDEER	SMOKE	SWBNET,	1.00
506-116	506-110	07/20/2021	48.00		MARY JANE LN	ANNE MARIE CT	SMOKE	SWBNET,	1.00
506-117	506-116	07/20/2021	403.00		MARY JANE LN	ANNE MARIE CT	SMOKE	SWBNET,	1.00
506-118	506-117	07/20/2021	229.00		MARY JANE LN	ANNE MARIE CT	SMOKE	SWBNET,	1.00
506-119	506-111	07/20/2021	50.00		MARY JANE LN	ANNE MARIE CT	SMOKE	SWBNET,	1.00
506-120	506-119	07/20/2021	329.00		MARY JANE LN	ANNE MARIE CT	SMOKE	SWBNET,	1.00
506-121	506-073	07/20/2021	65.00		VINCENT	CURRAN BL	SMOKE	SWBNET,	1.00
506-123	506-121	07/20/2021	142.00		VINCENT	CURRAN BL	SMOKE	SWBNET,	1.00
506-125	506-124	07/20/2021	36.00		WELLAND	VINCENT	SMOKE	SWBNET,	1.00
507-006	507-005	08/11/2021	297.00		E TAMARON BL	CORNERSTONE BL	TV	DCGCTV,	1.00
507-007	507-006	08/11/2021	301.00		E TAMARON BL	CORNERSTONE BL	TV	DCGCTV,	1.00
507-008	507-007	07/30/2021	300.00		E TAMARON BL	CORNERSTONE BL	TV	DCGCTV,	1.00
507-009	507-008	08/02/2021	300.00		E TAMARON BL	S TAMARON BL	TV	DCGCTV,	1.00
507-010	507-009	08/02/2021	308.00		E TAMARON BL	S TAMARON BL	TV	DCGCTV,	1.00
507-011	507-010	08/10/2021	158.00		E TAMARON BL	S TAMARON BL	TV	DCGCTV,	1.00
507-014	507-013	08/12/2021	333.00		W TAMARON BL	N TAMARON BL	TV	DCGCTV,	1.00
507-015	507-014	08/12/2021	299.00		W TAMARON BL	CORNERSTONE BL	TV	DCGCTV,	1.00
507-016	507-015	07/28/2021	300.00		W TAMARON BL	CORNERSTONE BL	TV	DCGCTV,	1.00
507-017	507-016	07/30/2021	299.00		W TAMARON BL	CORNERSTONE BL	TV	DCGCTV,	1.00
507-018	507-017	07/30/2021	301.00		W TAMARON BL	S TAMARON BL	TV	DCGCTV,	1.00
507-031	507-030	08/10/2021	298.00		WHITMORE PL	EASTGATE AV	TV	DCGCTV,	1.00
507-032	507-031	07/29/2021	273.00		WHITMORE PL	EASTGATE AV	TV	DCGCTV,	1.00
507-033	507-030	07/28/2021	280.00		WHITMORE PL	EASTGATE AV	TV	DCGCTV,	1.00
507-034	507-033	07/28/2021	259.00		WHITMORE PL	KINGSWOOD DR	TV	DCGCTV,	1.00
507-035	507-034	07/29/2021	272.00		WHITMORE PL	KINGSWOOD DR	TV	DCGCTV,	1.00
507-036	507-030	07/28/2021	271.00		EASTGATE AV	EDGEFIELD DR	TV	DCGCTV,	1.00

<u>STRUCT 1</u>	<u>STRUCT 2</u>	<u>INSP DATE</u>	<u>LENGTH</u>	<u>ADDRESS</u>	<u>STREET</u>	<u>CROSS STREET</u>	<u>ACTIVITY</u>	<u>INSPECTED BY</u>	<u>REPEAT</u>
507-037	507-036	07/28/2021	373.00		EDGEFIELD DR	EASTGATE AV	TV	DCGCTV,	1.00
507-038	507-037	07/28/2021	357.00		EDGEFIELD DR	EASTGATE AV	TV	DCGCTV,	1.00
507-039	507-036	07/28/2021	330.00		EDGEFIELD DR	EASTGATE AV	TV	DCGCTV,	1.00
507-040	507-039	07/28/2021	329.00		EDGEFIELD DR	KINGSWOOD DR	TV	DCGCTV,	1.00
507-041	507-040	07/28/2021	331.00		EDGEFIELD DR	KINGSWOOD DR	TV	DCGCTV,	1.00
507-042	507-029	08/02/2021	314.00		QUEENSWAY DR	EASTGATE AV	TV	DCGCTV,	1.00
507-045	507-044	07/29/2021	317.00		QUEENSWAY DR	KINGSWOOD DR	TV	DCGCTV,	1.00
507-046	507-045	07/29/2021	395.00		KINGSWOOD DR	EDGEFIELD DR	TV	DCGCTV,	1.00
507-047	507-045	07/29/2021	214.00		KINGSWOOD DR	RIDGEFIELD DR	TV	DCGCTV,	1.00
507-048	507-047	07/29/2021	310.00		KINGSWOOD DR	PINEBROOK DR	TV	DCGCTV,	1.00
507-049	507-029	08/02/2021	256.00		EASTGATE AV	RIDGEFIELD DR	TV	DCGCTV,	1.00
507-050	507-049	07/29/2021	275.00		RIDGEFIELD DR	EASTGATE AV	TV	DCGCTV,	1.00
507-051	507-050	07/29/2021	270.00		RIDGEFIELD DR	KINGSWOOD DR	TV	DCGCTV,	1.00
507-052	507-051	07/29/2021	270.00		RIDGEFIELD DR	KINGSWOOD DR	TV	DCGCTV,	1.00
507-053	507-049	08/05/2021	270.00		EASTGATE AV	PINEBROOK DR	TV	DCGCTV,	1.00
507-054	507-053	08/05/2021	290.00		PINEBROOK DR	EASTGATE AV	TV	DCGCTV,	1.00
507-055	507-054	08/03/2021	280.00		PINEBROOK DR	KINGSWOOD DR	TV	DCGCTV,	1.00
507-056	507-055	08/11/2021	280.00		PINEBROOK DR	KINGSWOOD DR	TV	DCGCTV,	1.00
507-057	507-024	08/12/2021	260.00		KNIGHTWAY DR	RIDGEFIELD DR	TV	DCGCTV,	1.00
507-058	507-057	08/09/2021	310.00		RIDGEFIELD DR	KNIGHTWAY DR	TV	DCGCTV,	1.00
507-059	507-058	08/05/2021	300.00		RIDGEFIELD DR	EASTGATE AV	TV	DCGCTV,	1.00
507-060	507-059	08/05/2021	285.00		RIDGEFIELD DR	EASTGATE AV	TV	DCGCTV,	1.00
507-061	507-057	08/09/2021	280.00		KNIGHTWAY DR	PINEBROOK DR	TV	DCGCTV,	1.00
507-062	507-061	08/05/2021	180.00		PINEBROOK DR	KNIGHTWAY DR	TV	DCGCTV,	1.00
507-063	507-062	08/05/2021	405.00		PINEBROOK DR	EASTGATE AV	TV	DCGCTV,	1.00
507-064	507-063	08/05/2021	400.00		PINEBROOK DR	EASTGATE AV	TV	DCGCTV,	1.00
508-004	508-001	08/11/2021	171.00		MORRISON RD	AVON PARK BL	TV	DCGCTV,	1.00
508-005	508-004	08/10/2021	138.00		AVON PARK BL	MORRISON RD	TV	DCGCTV,	1.00
508-006	508-005	08/10/2021	214.00		AVON PARK BL	MORRISON RD	TV	DCGCTV,	1.00
508-007	508-006	08/10/2021	302.00		AVON PARK BL	CURRAN BL	TV	DCGCTV,	1.00



<u>STRUCT 1</u>	<u>STRUCT 2</u>	<u>INSP DATE</u>	<u>LENGTH</u>	<u>ADDRESS</u>	<u>STREET</u>	<u>CROSS STREET</u>	<u>ACTIVITY</u>	<u>INSPECTED BY</u>	<u>REPEAT</u>
508-008	508-007	08/10/2021	201.00		AVON PARK BL	CURRAN BL	TV	DCGCTV,	1.00
508-009	508-008	08/10/2021	200.00		AVON PARK BL	CURRAN BL	TV	DCGCTV,	1.00
508-010	508-009	08/10/2021	165.00		AVON PARK BL	CURRAN BL	TV	DCGCTV,	1.00
508-011	508-004	08/11/2021	231.00		MORRISON RD	STONEWOOD	TV	DCGCTV,	1.00
508-012	508-011	08/11/2021	350.00		MORRISON RD	STONEWOOD	TV	DCGCTV,	1.00
508-013	508-012	08/11/2021	265.00		MORRISON RD	PINERIDGE	TV	DCGCTV,	1.00
508-014	508-011	08/11/2021	153.00		STONEWOOD	PARTRIDGE LN	TV	DCGCTV,	1.00
508-015	508-014	08/11/2021	90.00		PARTRIDGE LN	STONEWOOD	TV	DCGCTV,	1.00
508-016	508-015	08/11/2021	185.00		PARTRIDGE LN	STONEWOOD	TV	DCGCTV,	1.00
508-017	508-014	08/11/2021	105.00		STONEWOOD	PARTRIDGE LN	TV	DCGCTV,	1.00
508-018	508-017	08/11/2021	180.00		STONEWOOD	PARTRIDGE LN	TV	DCGCTV,	1.00
508-019	508-018	08/11/2021	180.00		STONEWOOD	PARTRIDGE LN	TV	DCGCTV,	1.00
508-020	508-019	08/10/2021	180.00		STONEWOOD	QUAIL CREEK LN	TV	DCGCTV,	1.00
508-021	508-020	08/10/2021	98.00		STONEWOOD	QUAIL CREEK LN	TV	DCGCTV,	1.00
508-022	508-001	01/10/2022	74.00		MORRISON RD	SHOREWOOD BL	TV	DCGCTV,	1.00
508-026	508-025	01/03/2022	180.00		SHOREWOOD BL	CURRAN BL	TV	DCGCTV,	1.00
508-027	508-026	01/05/2022	188.00		SHOREWOOD BL	CURRAN BL	TV	DCGCTV,	1.00
508-028	508-027	01/05/2022	202.00		SHOREWOOD BL	CURRAN BL	TV	DCGCTV,	1.00
508-037	508-028	01/10/2022	250.00		SHOREWOOD BL	CURRAN BL	TV	DCGCTV,	1.00
508-038	508-037	01/10/2022	250.00		SHOREWOOD BL	WALES	TV	DCGCTV,	1.00
508-039	508-038	11/10/2021	40.00		SHOREWOOD BL	WALES	SMOKE	SWBNET,	1.00
508-040	508-038	11/10/2021	130.00		SHOREWOOD BL	WALES	SMOKE	SWBNET,	1.00
508-041	508-028	11/10/2021	317.00		CURRAN BL	KINGSPORT BL	SMOKE	SWBNET,	1.00
508-042	508-041	11/10/2021	317.00		CURRAN BL	BUFFALO RD	SMOKE	SWBNET,	1.00
508-043	508-042	11/10/2021	297.00		BUFFALO RD	CURRAN BL	SMOKE	SWBNET,	1.00
508-044	508-043	11/10/2021	284.00		BUFFALO RD	WALES	SMOKE	SWBNET,	1.00
508-045	508-044	11/10/2021	32.00		WALES	BUFFALO RD	SMOKE	SWBNET,	1.00
508-046	508-044	11/11/2021	34.00		BUFFALO RD	WALES	SMOKE	SWBNET,	1.00
508-047	508-046	11/10/2021	333.00		BUFFALO RD	HAYNE BL	SMOKE	SWBNET,	1.00
508-048	508-047	11/10/2021	311.00		BUFFALO RD	HAYNE BL	SMOKE	SWBNET,	1.00

<u>STRUCT 1</u>	<u>STRUCT 2</u>	<u>INSP DATE</u>	<u>LENGTH</u>	<u>ADDRESS</u>	<u>STREET</u>	<u>CROSS STREET</u>	<u>ACTIVITY</u>	<u>INSPECTED BY</u>	<u>REPEAT</u>
508-050	508-042	11/10/2021	41.00		BUFFALO RD	CURRAN BL	SMOKE	SWBNET,	1.00
508-051	508-050	11/10/2021	263.00		CURRAN BL	BASS	SMOKE	SWBNET,	1.00
508-052	508-051	11/10/2021	300.00		BASS	CURRAN BL	SMOKE	SWBNET,	1.00
508-053	508-052	11/10/2021	260.00		BASS	WALES	SMOKE	SWBNET,	1.00
508-054	508-044	11/10/2021	242.00		WALES	BASS	SMOKE	SWBNET,	1.00
508-055	508-054	11/10/2021	33.00		BASS	WALES	SMOKE	SWBNET,	1.00
508-056	508-055	11/10/2021	280.00		BASS	HAYNE BL	SMOKE	SWBNET,	1.00
508-057	508-056	08/10/2021	311.00		BASS	HAYNE BL	SMOKE	SWBNET,	1.00
508-059	508-054	11/10/2021	308.00		WALES	SAIL	SMOKE	SWBNET,	1.00
508-060	508-059	11/10/2021	318.00		WALES	SAND	SMOKE	SWBNET,	1.00
508-061	508-060	11/10/2021	309.00		WALES	STAR	SMOKE	SWBNET,	1.00
508-062	508-061	11/10/2021	330.00		WALES	VENICE BL	SMOKE	SWBNET,	1.00
508-063	508-062	11/10/2021	80.00		WALES	VENICE BL	SMOKE	SWBNET,	1.00
508-066	508-062	11/10/2021	158.00		VENICE BL	S LITTLE WOODS	SMOKE	SWBNET,	1.00
508-067	508-066	11/10/2021	250.00		S LITTLE WOODS	VENICE BL	SMOKE	SWBNET,	1.00
508-068	508-067	11/10/2021	239.00		S LITTLE WOODS	W LITTLE WOODS	SMOKE	SWBNET,	1.00
508-069	508-066	11/10/2021	220.00		VENICE BL	N LITTLE WOODS	SMOKE	SWBNET,	1.00
508-070	508-069	11/10/2021	234.00		N LITTLE WOODS	VENICE BL	SMOKE	SWBNET,	1.00
508-071	508-070	11/10/2021	230.00		N LITTLE WOODS	W LITTLE WOODS	SMOKE	SWBNET,	1.00
508-072	508-068	11/10/2021	133.00		W LITTLE WOODS	S LITTLE WOODS	SMOKE	SWBNET,	1.00
508-072	508-071	11/11/2021	134.00		W LITTLE WOODS	S LITTLE WOODS	SMOKE	SWBNET,	1.00
508-073	508-069	11/11/2021	228.00		VENICE BL	HAYNE BL	SMOKE	SWBNET,	1.00
508-074	508-073	11/11/2021	40.00		HAYNE BL	VENICE BL	SMOKE	SWBNET,	1.00
508-075	508-074	11/11/2021	275.00		HAYNE BL	VENICE BL	SMOKE	SWBNET,	1.00
508-076	508-075	11/11/2021	227.00		HAYNE BL	VENICE BL	SMOKE	SWBNET,	1.00
508-077	508-062	11/11/2021	226.00		VENICE BL	WALES	SMOKE	SWBNET,	1.00
508-078	508-077	11/11/2021	225.00		VENICE BL	CURRAN BL	SMOKE	SWBNET,	1.00
508-079	508-051	11/11/2021	248.00		CURRAN BL	SAIL	SMOKE	SWBNET,	1.00
508-080	508-079	11/11/2021	300.00		SAIL	CURRAN BL	SMOKE	SWBNET,	1.00
508-081	508-080	11/11/2021	260.00		SAIL	WALES	SMOKE	SWBNET,	1.00

<u>STRUCT 1</u>	<u>STRUCT 2</u>	<u>INSP DATE</u>	<u>LENGTH</u>	<u>ADDRESS</u>	<u>STREET</u>	<u>CROSS STREET</u>	<u>ACTIVITY</u>	<u>INSPECTED BY</u>	<u>REPEAT</u>
508-082	508-079	11/11/2021	241.00		CURRAN BL	SAND	SMOKE	SWBNET,	1.00
508-088	508-082	11/15/2021	310.00		SAND	CURRAN BL	SMOKE	SWBNET,	1.00
508-094	508-088	11/15/2021	260.00		SAND	WALES	SMOKE	SWBNET,	1.00
508-095	508-082	11/11/2021	248.00		CURRAN BL	SUN	SMOKE	SWBNET,	1.00
508-102	508-095	11/15/2021	255.00		SUN	CURRAN BL	SMOKE	SWBNET,	1.00
508-110	508-102	11/15/2021	245.00		SUN	WALES	SMOKE	SWBNET,	1.00
508-111	508-095	11/11/2021	72.00		CURRAN BL	SUN	SMOKE	SWBNET,	1.00
508-112	508-111	11/11/2021	151.00		CURRAN BL	STAR	SMOKE	SWBNET,	1.00
508-113	508-112	11/11/2021	75.00		STAR	CURRAN BL	SMOKE	SWBNET,	1.00
508-114	508-113	11/11/2021	296.00		STAR	CURRAN BL	SMOKE	SWBNET,	1.00
508-115	508-114	11/11/2021	260.00		STAR	WALES	SMOKE	SWBNET,	1.00
508-116	508-112	11/11/2021	212.00		CURRAN BL	PARIS RD	SMOKE	SWBNET,	1.00
508-117	508-116	11/11/2021	230.00		CURRAN BL	PARIS RD	SMOKE	SWBNET,	1.00
508-118	508-022	11/11/2021	234.00		MORRISON RD	KINGSPORT BL	SMOKE	SWBNET,	1.00
508-119	508-118	11/11/2021	120.00		KINGSPORT BL	MORRISON RD	SMOKE	SWBNET,	1.00
508-120	508-119	11/11/2021	240.00		KINGSPORT BL	MORRISON RD	SMOKE	SWBNET,	1.00
508-121	508-120	11/11/2021	240.00		KINGSPORT BL	MORRISON RD	SMOKE	SWBNET,	1.00
508-122	508-121	11/11/2021	250.00		KINGSPORT BL	CURRAN BL	SMOKE	SWBNET,	1.00
508-123	508-122	11/11/2021	140.00		KINGSPORT BL	CURRAN BL	SMOKE	SWBNET,	1.00
508-124	508-123	11/11/2021	146.00		KINGSPORT BL	CURRAN BL	SMOKE	SWBNET,	1.00
508-125	508-124	12/10/2021	115.00		KINGSPORT BL	CURRAN BL	TV	DCGCTV,	1.00
508-126	508-118	11/11/2021	200.00		MORRISON RD	FORUM BL	SMOKE	SWBNET,	1.00
508-127	508-126	11/11/2021	153.00		FORUM BL	BEEKMAN RD	SMOKE	SWBNET,	1.00
508-128	508-127	11/11/2021	284.00		BEEKMAN RD	FORUM BL	SMOKE	SWBNET,	1.00
508-129	508-128	11/11/2021	194.00		BEEKMAN RD	FORUM BL	SMOKE	SWBNET,	1.00
508-130	508-129	11/11/2021	207.00		BEEKMAN RD	TILBURY RD	SMOKE	SWBNET,	1.00
508-131	508-130	11/11/2021	230.00		BEEKMAN RD	TILBURY RD	SMOKE	SWBNET,	1.00
508-132	508-131	11/11/2021	230.00		BEEKMAN RD	DUANE RD	SMOKE	SWBNET,	1.00
508-133	508-132	11/11/2021	290.00		BEEKMAN RD	EMORY RD	SMOKE	SWBNET,	1.00
508-134	508-133	11/11/2021	290.00		BEEKMAN RD	EMORY RD	SMOKE	SWBNET,	1.00

<u>STRUCT 1</u>	<u>STRUCT 2</u>	<u>INSP DATE</u>	<u>LENGTH</u>	<u>ADDRESS</u>	<u>STREET</u>	<u>CROSS STREET</u>	<u>ACTIVITY</u>	<u>INSPECTED BY</u>	<u>REPEAT</u>
508-135	508-134	11/11/2021	92.00		EMORY RD	PARIS RD	SMOKE	SWBNET,	1.00
508-136	508-134	11/11/2021	142.00		EMORY RD	BEEKMAN RD	SMOKE	SWBNET,	1.00
508-137	508-127	11/11/2021	232.00		FORUM BL	TILBURY RD	SMOKE	SWBNET,	1.00
508-138	508-137	11/11/2021	296.00		TILBURY RD	FORUM BL	SMOKE	SWBNET,	1.00
508-139	508-138	11/11/2021	184.00		TILBURY RD	BEEKMAN RD	SMOKE	SWBNET,	1.00
508-140	508-131	11/11/2021	215.00		TILBURY RD	BEEKMAN RD	SMOKE	SWBNET,	1.00
508-140	508-139	11/11/2021	150.00		TILBURY RD	BEEKMAN RD	SMOKE	SWBNET,	1.00
508-141	508-137	11/11/2021	226.00		FORUM BL	DUANE RD	SMOKE	SWBNET,	1.00
508-142	508-141	10/11/2017	87.00		DUANE RD	FORUM BL	SMOKE	SWBNET,	1.00
508-143	508-142	11/11/2021	282.00		DUANE RD	FORUM BL	SMOKE	SWBNET,	1.00
508-144	508-143	11/11/2021	218.00		DUANE RD	BEEKMAN RD	SMOKE	SWBNET,	1.00
508-145	508-132	11/11/2021	270.00		DUANE RD	BEEKMAN RD	SMOKE	SWBNET,	1.00
508-145	508-144	10/11/2017	210.00		DUANE RD	BEEKMAN RD	SMOKE	SWBNET,	1.00
508-146	508-141	11/11/2021	148.00		FORUM BL	DUANE RD	SMOKE	SWBNET,	1.00
508-147	508-146	11/12/2021	298.00		FORUM BL	EMORY RD	SMOKE	SWBNET,	1.00
508-148	508-147	11/12/2021	173.00		FORUM BL	CURRAN BL	SMOKE	SWBNET,	1.00
508-149	508-147	11/12/2021	83.00		EMORY RD	FORUM BL	SMOKE	SWBNET,	1.00
508-150	508-149	11/12/2021	365.00		EMORY RD	FORUM BL	SMOKE	SWBNET,	1.00
508-151	508-150	11/12/2021	374.00		EMORY RD	FORUM BL	SMOKE	SWBNET,	1.00
508-152	508-151	11/12/2021	257.00		EMORY RD	BEEKMAN RD	SMOKE	SWBNET,	1.00
508-153	508-136	11/12/2021	140.00		EMORY RD	BEEKMAN RD	SMOKE	SWBNET,	1.00
508-153	508-152	11/12/2021	190.00		EMORY RD	BEEKMAN RD	SMOKE	SWBNET,	1.00
508-154	506-059	11/12/2021	287.00		QUAIL CREEK LN	STONEWOOD	SMOKE	SWBNET,	1.00
508-155	508-154	11/12/2021	269.00		QUAIL CREEK LN	STONEWOOD	SMOKE	SWBNET,	1.00
508-156	508-155	11/12/2021	162.00		STONEWOOD	CURRAN BL	SMOKE	SWBNET,	1.00
508-157	508-155	11/12/2021	71.00		STONEWOOD	QUAIL CREEK LN	SMOKE	SWBNET,	1.00
508-158	506-057	11/12/2021	268.00		PARTRIDGE LN	PINERIDGE	SMOKE	SWBNET,	1.00
508-159	508-158	11/12/2021	260.00		PARTRIDGE LN	STONEWOOD	SMOKE	SWBNET,	1.00
508-160	508-001	11/15/2021	120.00		MORRISON RD	SHOREWOOD BL	SMOKE	SWBNET,	1.00
508-164	508-163	11/12/2021	370.00		MORRISON RD	PARIS RD	SMOKE	SWBNET,	1.00

<u>STRUCT 1</u>	<u>STRUCT 2</u>	<u>INSP DATE</u>	<u>LENGTH</u>	<u>ADDRESS</u>	<u>STREET</u>	<u>CROSS STREET</u>	<u>ACTIVITY</u>	<u>INSPECTED BY</u>	<u>REPEAT</u>
508-165	508-164	11/12/2021	173.00		MORRISON RD	PARIS RD	SMOKE	SWBNET,	1.00
510-002	510-001	01/24/2022	262.00		BULLARD AV	LEVY DR	TV	DCGCTV,	1.00
510-006	510-002	01/14/2022	310.00		BULLARD AV	LEVY DR	TV	DCGCTV,	1.00
510-007	510-006	01/14/2022	294.00		BULLARD AV	LEVY DR	TV	DCGCTV,	1.00
510-008	510-007	01/12/2022	138.00		LEVY DR	BULLARD AV	TV	DCGCTV,	1.00
510-009	510-008	11/12/2021	73.00		LEVY DR	BULLARD AV	SMOKE	SWBNET,	1.00
510-010	510-008	01/11/2022	300.00		LEVY DR	BULLARD AV	TV	DCGCTV,	1.00
510-011	510-010	11/12/2021	73.00		LEVY DR	BULLARD AV	SMOKE	SWBNET,	1.00
510-013	510-012	11/12/2021	82.00		LEVY DR	BULLARD AV	SMOKE	SWBNET,	1.00
510-015	510-014	11/12/2021	72.00		LEVY DR	BULLARD AV	SMOKE	SWBNET,	1.00
510-017	510-016	11/15/2021	72.00		LEVY DR	BULLARD AV	SMOKE	SWBNET,	1.00
510-018	510-007	01/12/2022	305.00		BULLARD AV	LEVY DR	TV	DCGCTV,	1.00
510-019	510-018	01/05/2022	150.00		BULLARD AV	LEVY DR	TV	DCGCTV,	1.00
510-020	510-019	01/05/2022	224.00		BULLARD AV	I-10 SERVICE RD	TV	DCGCTV,	1.00
510-021	510-020	01/05/2022	225.00		BULLARD AV	I-10 SERVICE RD	TV	DCGCTV,	1.00
510-022	510-021	01/05/2022	10.00		BULLARD AV	I-10 SERVICE RD	TV	DCGCTV,	1.00
510-023	510-022	01/05/2022	180.00		BULLARD AV	I-10 SERVICE RD	TV	DCGCTV,	1.00
510-024	510-023	01/05/2022	170.00		I-10 SERVICE RD	BULLARD AV	TV	DCGCTV,	1.00
510-025	510-024	01/05/2022	70.00		I-10 SERVICE RD	BULLARD AV	TV	DCGCTV,	1.00
510-026	510-025	01/05/2022	105.00		I-10 SERVICE RD	BULLARD AV	TV	DCGCTV,	1.00
510-027	510-026	01/05/2022	100.00		I-10 SERVICE RD	BULLARD AV	TV	DCGCTV,	1.00
510-041	511-028	11/12/2021	236.00		E LOUIS PRIMA DR	LAKE FOREST BL	SMOKE	SWBNET,	1.00
510-042	510-041	11/12/2021	360.00		E LOUIS PRIMA DR	W LOUIS PRIMA DR	SMOKE	SWBNET,	1.00
510-043	510-042	11/12/2021	350.00		E LOUIS PRIMA DR	W LOUIS PRIMA DR	SMOKE	SWBNET,	1.00
510-045	510-044	11/12/2021	252.00		W LOUIS PRIMA DR	W LOUIS PRIMA DR	SMOKE	SWBNET,	1.00
510-046	510-045	11/12/2021	44.00		W LOUIS PRIMA DR	E LOUIS PRIMA DR	SMOKE	SWBNET,	1.00
510-047	511-034	11/12/2021	132.00		W LOUIS PRIMA DR	LAKE FOREST BL	SMOKE	SWBNET,	1.00
510-048	510-047	11/12/2021	271.00		W LOUIS PRIMA DR	E LOUIS PRIMA DR	SMOKE	SWBNET,	1.00
510-049	510-046	11/12/2021	193.00		W LOUIS PRIMA DR	E LOUIS PRIMA DR	SMOKE	SWBNET,	1.00
510-049	510-048	11/12/2021	289.00		W LOUIS PRIMA DR	E LOUIS PRIMA DR	SMOKE	SWBNET,	1.00

<u>STRUCT 1</u>	<u>STRUCT 2</u>	<u>INSP DATE</u>	<u>LENGTH</u>	<u>ADDRESS</u>	<u>STREET</u>	<u>CROSS STREET</u>	<u>ACTIVITY</u>	<u>INSPECTED BY</u>	<u>REPEAT</u>
511-002	511-001	11/12/2021	280.00		BULLARD AV	MELVIN PL	SMOKE	SWBNET,	1.00
511-003	511-002	11/12/2021	282.00		BULLARD AV	CAMPBELL LN	SMOKE	SWBNET,	1.00
511-004	511-001	11/12/2021	270.00		BULLARD AV	LAKE FOREST BL	SMOKE	SWBNET,	1.00
511-008	511-007	11/12/2021	175.00		LAKE FOREST BL	BULLARD AV	SMOKE	SWBNET,	1.00
511-009	511-008	11/12/2021	205.00		LAKE FOREST BL	BULLARD AV	SMOKE	SWBNET,	1.00
511-010	511-009	04/03/2017	200.00		LAKE FOREST BL	BULLARD AV	TV SEWER		1.00
511-011	511-010	11/12/2021	195.00		LAKE FOREST BL	BULLARD AV	SMOKE	SWBNET,	1.00
511-012	511-011	11/12/2021	195.00		LAKE FOREST BL	BULLARD AV	SMOKE	SWBNET,	1.00
511-013	511-012	11/12/2021	195.00		LAKE FOREST BL	BULLARD AV	SMOKE	SWBNET,	1.00
511-015	511-059	11/12/2021	230.00		LAKE FOREST BL	BULLARD AV	SMOKE	SWBNET,	1.00
511-016	511-015	11/12/2021	180.00		LAKE FOREST BL	BULLARD AV	SMOKE	SWBNET,	1.00
511-017	511-016	11/12/2021	200.00		LAKE FOREST BL	BULLARD AV	SMOKE	SWBNET,	1.00
511-018	511-017	11/12/2021	195.00		LAKE FOREST BL	BULLARD AV	SMOKE	SWBNET,	1.00
511-019	511-018	11/15/2021	200.00		LAKE FOREST BL	BULLARD AV	SMOKE	SWBNET,	1.00
511-020	511-019	11/15/2021	160.00		LAKE FOREST BL	BULLARD AV	SMOKE	SWBNET,	1.00
511-026	511-025	11/15/2021	381.00		LAKE FOREST BL	E LOUIS PRIMA DR	SMOKE	SWBNET,	1.00
511-027	511-026	11/15/2021	295.00		E LOUIS PRIMA DR	LAKE FOREST BL	SMOKE	SWBNET,	1.00
511-028	511-027	11/15/2021	219.00		E LOUIS PRIMA DR	LAKE FOREST BL	SMOKE	SWBNET,	1.00
511-029	511-026	11/15/2021	275.00		LAKE FOREST BL	LOUIS PRIMA CT	SMOKE	SWBNET,	1.00
511-030	511-029	11/15/2021	240.00		LOUIS PRIMA CT	LAKE FOREST BL	SMOKE	SWBNET,	1.00
511-031	511-029	11/15/2021	259.00		LAKE FOREST BL	W LOUIS PRIMA DR	SMOKE	SWBNET,	1.00
511-032	511-031	11/15/2021	329.00		W LOUIS PRIMA DR	LAKE FOREST BL	SMOKE	SWBNET,	1.00
511-033	511-032	11/15/2021	210.00		W LOUIS PRIMA DR	LAKE FOREST BL	SMOKE	SWBNET,	1.00
511-034	511-033	11/15/2021	119.00		W LOUIS PRIMA DR	LAKE FOREST BL	SMOKE	SWBNET,	1.00
511-036	517-002	11/15/2021	253.00		BULLARD AV	TANNER S DAVIS DR	SMOKE	SWBNET,	1.00
511-037	511-036	11/15/2021	194.00		BULLARD AV	CAMPBELL LN	SMOKE	SWBNET,	1.00
511-038	511-003	11/15/2021	278.00		BULLARD AV	TANNER S DAVIS DR	SMOKE	SWBNET,	1.00
511-039	511-001	11/15/2021	105.00		BULLARD AV	MELVIN PL	SMOKE	SWBNET,	1.00
511-040	511-039	11/15/2021	356.00		BULLARD AV	MELVIN PL	SMOKE	SWBNET,	1.00
511-041	511-040	11/15/2021	208.00		BULLARD AV	CAMPBELL LN	SMOKE	SWBNET,	1.00

<u>STRUCT 1</u>	<u>STRUCT 2</u>	<u>INSP DATE</u>	<u>LENGTH</u>	<u>ADDRESS</u>	<u>STREET</u>	<u>CROSS STREET</u>	<u>ACTIVITY</u>	<u>INSPECTED BY</u>	<u>REPEAT</u>
511-042	511-039	11/15/2021	272.00		BULLARD AV	WINROCK DR	SMOKE	SWBNET,	1.00
511-043	511-042	11/15/2021	167.00		BULLARD AV	WINROCK DR	SMOKE	SWBNET,	1.00
511-044	511-043	11/15/2021	310.00		WINROCK DR	BULLARD AV	SMOKE	SWBNET,	1.00
511-045	511-044	11/15/2021	155.00		WINROCK DR	BULLARD AV	SMOKE	SWBNET,	1.00
511-046	511-045	11/15/2021	185.00		WINROCK DR	STILLWATER DR	SMOKE	SWBNET,	1.00
511-047	511-046	11/15/2021	230.00		WINROCK DR	STILLWATER DR	SMOKE	SWBNET,	1.00
511-048	511-047	11/15/2021	240.00		WINROCK DR	STILLWATER DR	SMOKE	SWBNET,	1.00
511-049	511-048	11/15/2021	270.00		STILLWATER DR	LAKE FOREST BL	SMOKE	SWBNET,	1.00
511-050	511-049	11/15/2021	260.00		LAKE FOREST BL	LOUIS PRIMA CT	SMOKE	SWBNET,	1.00
511-051	511-050	11/15/2021	240.00		LAKE FOREST BL	E LOUIS PRIMA DR	SMOKE	SWBNET,	1.00
511-052	511-051	11/15/2021	80.00		LAKE FOREST BL	E LOUIS PRIMA DR	SMOKE	SWBNET,	1.00
511-053	511-052	11/15/2021	165.00		LAKE FOREST BL	BULLARD AV	SMOKE	SWBNET,	1.00
511-054	511-048	11/15/2021	310.00		STILLWATER DR	WINROCK DR	SMOKE	SWBNET,	1.00
511-055	511-054	11/15/2021	330.00		STILLWATER DR	WINROCK DR	SMOKE	SWBNET,	1.00
511-056	517-006	11/15/2021	288.00		STILLWATER DR	WAVERLY DR	SMOKE	SWBNET,	1.00
511-057	511-056	11/15/2021	280.00		STILLWATER DR	WAVERLY DR	SMOKE	SWBNET,	1.00
511-058	511-057	11/15/2021	240.00		STILLWATER DR	WAVERLY DR	SMOKE	SWBNET,	1.00
511-060	511-038	11/15/2021	380.00		TANNER S DAVIS DR	LUCY CT	SMOKE	SWBNET,	1.00
511-065	511-002	11/15/2021	250.00		MELVIN PL	LUCY CT	SMOKE	SWBNET,	1.00
511-071	511-038	08/06/2021	33.00		BULLARD AV	DWYER RD	SMOKE	SWBNET,	1.00
511-072	511-003	08/06/2021	60.00		BULLARD AV	TANNER S DAVIS DR	SMOKE	SWBNET,	1.00
511-073	511-002	08/06/2021	85.00		BULLARD AV	CAMPBELL LN	SMOKE	SWBNET,	1.00
512-001	472-035	08/03/2021	164.00		BUNDY RD	DWYER RD	SMOKE	SWBNET,	1.00
512-002	512-001	08/03/2021	106.00		DWYER RD	BUNDY RD	SMOKE	SWBNET,	1.00
512-003	512-002	08/03/2021	26.00		DWYER RD	BUNDY RD	SMOKE	SWBNET,	1.00
512-004	512-003	08/03/2021	307.00		DWYER RD	BUNDY RD	SMOKE	SWBNET,	1.00
512-005	512-004	08/03/2021	351.00		DWYER RD	BUNDY RD	SMOKE	SWBNET,	1.00
512-006	512-005	08/03/2021	350.00		DWYER RD	NORGATE RD	SMOKE	SWBNET,	1.00
512-008	512-007	08/03/2021	61.00		NORGATE RD	DWYER RD	SMOKE	SWBNET,	1.00
512-009	512-008	08/03/2021	154.00		NORGATE RD	TILFORD RD	SMOKE	SWBNET,	1.00

<u>STRUCT 1</u>	<u>STRUCT 2</u>	<u>INSP DATE</u>	<u>LENGTH</u>	<u>ADDRESS</u>	<u>STREET</u>	<u>CROSS STREET</u>	<u>ACTIVITY</u>	<u>INSPECTED BY</u>	<u>REPEAT</u>
512-010	512-001	08/03/2021	190.00		BUNDY RD	TILFORD RD	SMOKE	SWBNET,	1.00
512-011	512-010	08/03/2021	102.00		BUNDY RD	TILFORD RD	SMOKE	SWBNET,	1.00
512-012	512-011	08/03/2021	93.00		TILFORD RD	BUNDY RD	SMOKE	SWBNET,	1.00
512-013	512-012	08/03/2021	356.00		TILFORD RD	EDENBORO RD	SMOKE	SWBNET,	1.00
512-014	512-013	08/04/2021	200.00		TILFORD RD	EDENBORO RD	SMOKE	SWBNET,	1.00
512-015	512-014	08/04/2021	350.00		TILFORD RD	GLOUSTER RD	SMOKE	SWBNET,	1.00
512-016	512-015	08/04/2021	349.00		TILFORD RD	GLOUSTER RD	SMOKE	SWBNET,	1.00
512-017	470-036	08/04/2021	172.00		BUNDY RD	HEMPSTEAD RD	SMOKE	SWBNET,	1.00
512-018	512-017	08/04/2021	382.00		BUNDY RD	HEMPSTEAD RD	SMOKE	SWBNET,	1.00
512-019	512-018	08/04/2021	400.00		BUNDY RD	TILFORD RD	SMOKE	SWBNET,	1.00
512-020	512-019	08/04/2021	200.00		BUNDY RD	TILFORD RD	SMOKE	SWBNET,	1.00
512-021	470-037	08/04/2021	330.00		BUNDY RD	HEMPSTEAD RD	SMOKE	SWBNET,	1.00
512-022	512-021	08/04/2021	320.00		BUNDY RD	HEMPSTEAD RD	SMOKE	SWBNET,	1.00
512-023	512-022	08/04/2021	350.00		BUNDY RD	TILFORD RD	SMOKE	SWBNET,	1.00
512-024	512-023	08/04/2021	263.00		BUNDY RD	TILFORD RD	SMOKE	SWBNET,	1.00
512-027	470-019	08/04/2021	268.00		EDENBORO RD	NORGATE RD	SMOKE	SWBNET,	1.00
512-028	512-027	08/04/2021	247.00		EDENBORO RD	HEMPSTEAD RD	SMOKE	SWBNET,	1.00
512-030	512-028	08/03/2021	298.00		EDENBORO RD	HEMPSTEAD RD	SMOKE	SWBNET,	1.00
512-032	512-030	08/04/2021	375.00		EDENBORO RD	TILFORD RD	SMOKE	SWBNET,	1.00
512-033	470-014	08/04/2021	282.00		GLOUSTER RD	NORGATE RD	SMOKE	SWBNET,	1.00
512-034	512-033	08/04/2021	243.00		NORGATE RD	GLOUSTER RD	SMOKE	SWBNET,	1.00
512-035	512-034	08/04/2021	67.00		NORGATE RD	GLOUSTER RD	SMOKE	SWBNET,	1.00
512-036	512-035	08/04/2021	280.00		NORGATE RD	TILFORD RD	SMOKE	SWBNET,	1.00
512-037	512-036	08/04/2021	280.00		NORGATE RD	TILFORD RD	SMOKE	SWBNET,	1.00
512-038	512-037	08/04/2021	208.00		NORGATE RD	TILFORD RD	SMOKE	SWBNET,	1.00
512-039	512-033	08/04/2021	271.00		NORGATE RD	GLOUSTER RD	SMOKE	SWBNET,	1.00
512-040	512-039	08/04/2021	313.00		NORGATE RD	EDENBORO RD	SMOKE	SWBNET,	1.00
512-041	512-033	08/04/2021	137.00		GLOUSTER RD	NORGATE RD	SMOKE	SWBNET,	1.00
512-042	512-041	08/04/2021	137.00		GLOUSTER RD	HEMPSTEAD RD	SMOKE	SWBNET,	1.00
512-043	512-042	08/04/2021	266.00		GLOUSTER RD	HEMPSTEAD RD	SMOKE	SWBNET,	1.00



<u>STRUCT 1</u>	<u>STRUCT 2</u>	<u>INSP DATE</u>	<u>LENGTH</u>	<u>ADDRESS</u>	<u>STREET</u>	<u>CROSS STREET</u>	<u>ACTIVITY</u>	<u>INSPECTED BY</u>	<u>REPEAT</u>
512-044	512-043	08/04/2021	269.00		GLOUSTER RD	TILFORD RD	SMOKE	SWBNET,	1.00
512-045	512-043	08/04/2021	42.00		GLOUSTER RD	HEMPSTEAD RD	SMOKE	SWBNET,	1.00
512-046	512-045	08/04/2021	120.00		GLOUSTER RD	HEMPSTEAD RD	SMOKE	SWBNET,	1.00
512-047	512-042	08/04/2021	269.00		HEMPSTEAD RD	CHRISTY LN	SMOKE	SWBNET,	1.00
512-048	512-047	08/04/2021	354.00		HEMPSTEAD RD	EDENBORO RD	SMOKE	SWBNET,	1.00
512-049	512-047	08/04/2021	41.00		HEMPSTEAD RD	CHRISTY LN	SMOKE	SWBNET,	1.00
512-050	512-049	08/04/2021	105.00		HEMPSTEAD RD	GLOUSTER RD	SMOKE	SWBNET,	1.00
512-051	512-049	08/04/2021	105.00		HEMPSTEAD RD	CHRISTY LN	SMOKE	SWBNET,	1.00
512-052	512-051	08/04/2021	180.00		CHRISTY LN	HEMPSTEAD RD	SMOKE	SWBNET,	1.00
512-053	512-051	08/04/2021	100.00		HEMPSTEAD RD	CHRISTY LN	SMOKE	SWBNET,	1.00
512-054	512-053	08/04/2021	195.00		HEMPSTEAD RD	EDENBORO RD	SMOKE	SWBNET,	1.00
512-055	473-090	08/04/2021	96.00		CITRUS DR	DWYER RD	SMOKE	SWBNET,	1.00
512-056	512-055	08/04/2021	300.00		CITRUS DR	DWYER RD	SMOKE	SWBNET,	1.00
512-057	512-056	08/04/2021	313.00		CITRUS DR	DWYER RD	SMOKE	SWBNET,	1.00
513-004	513-001	08/05/2021	230.00		LAKE FOREST BL	DEER PARK BL	SMOKE	SWBNET,	1.00
513-005	513-004	08/05/2021	293.00		LAKE FOREST BL	DEER PARK BL	SMOKE	SWBNET,	1.00
513-006	513-001	08/05/2021	60.00		LAKE FOREST BL	READ BL	SMOKE	SWBNET,	1.00
513-007	513-006	08/05/2021	101.00		READ BL	LAKE FOREST BL	SMOKE	SWBNET,	1.00
513-008	513-007	08/05/2021	237.00		READ BL	LAKE FOREST BL	SMOKE	SWBNET,	1.00
513-009	513-008	08/05/2021	300.00		READ BL	LAKE FOREST BL	SMOKE	SWBNET,	1.00
513-010	513-009	08/06/2021	272.00		READ BL	LAKE FOREST BL	SMOKE	SWBNET,	1.00
513-011	513-010	08/05/2021	272.00		READ BL	LAKE FOREST BL	SMOKE	SWBNET,	1.00
513-012	513-011	07/12/2017	110.00		READ BL	LAKE FOREST BL	TV SEWER		1.00
513-013	513-012	07/12/2017	341.00		READ BL	I-10 SERVICE RD	TV SEWER		1.00
513-014	513-013	08/05/2021	40.00		READ BL	I-10 SERVICE RD	SMOKE	SWBNET,	1.00
513-015	513-011	07/14/2017	340.00		READ BL	I-10 SERVICE RD	TV SEWER		1.00
513-016	513-015	08/05/2021	340.00		I-10 SERVICE RD	FARRAR CANAL	SMOKE	SWBNET,	1.00
513-017	513-016	08/05/2021	340.00		I-10 SERVICE RD	FARRAR RD	SMOKE	SWBNET,	1.00
513-018	513-006	08/05/2021	190.00		LAKE FOREST BL	READ BL	SMOKE	SWBNET,	1.00
513-019	513-018	08/05/2021	306.00		LAKE FOREST BL	READ BL	SMOKE	SWBNET,	1.00

<u>STRUCT 1</u>	<u>STRUCT 2</u>	<u>INSP DATE</u>	<u>LENGTH</u>	<u>ADDRESS</u>	<u>STREET</u>	<u>CROSS STREET</u>	<u>ACTIVITY</u>	<u>INSPECTED BY</u>	<u>REPEAT</u>
513-020	513-019	08/05/2021	160.00		READ BL	LAKE FOREST BL	SMOKE	SWBNET,	1.00
513-021	513-020	12/06/2018	45.00		READ BL	LAKE FOREST BL	TV	DCGCTV,	1.00
513-022	513-021	12/06/2018	370.00		READ BL	LAKE FOREST BL	TV	DCGCTV,	1.00
513-023	513-019	08/05/2021	144.00		LAKE FOREST BL	READ BL	SMOKE	SWBNET,	1.00
513-024	513-023	08/05/2021	140.00		READ BL	LAKE FOREST BL	SMOKE	SWBNET,	1.00
513-025	513-024	08/05/2021	10.00		READ BL	LAKE FOREST BL	SMOKE	SWBNET,	1.00
513-026	513-025	08/05/2021	154.00		READ BL	LAKE FOREST BL	SMOKE	SWBNET,	1.00
513-027	513-026	08/05/2021	333.00		READ BL	LAKE FOREST BL	SMOKE	SWBNET,	1.00
513-028	513-027	08/05/2021	100.00		READ BL	LAKE FOREST BL	SMOKE	SWBNET,	1.00
513-029	513-024	08/05/2021	128.00		LAKE FOREST BL	READ BL	SMOKE	SWBNET,	1.00
513-030	513-029	08/05/2021	200.00		LAKE FOREST BL	MAGAZINE	SMOKE	SWBNET,	1.00
513-031	513-030	12/03/2018	200.00		LAKE FOREST BL	READ BL	TV	DCGCTV,	1.00
513-032	513-031	08/05/2021	330.00		LAKE FOREST BL	READ BL	SMOKE	SWBNET,	1.00
513-033	513-032	08/05/2021	242.00		LAKE FOREST BL	READ BL	SMOKE	SWBNET,	1.00
513-034	513-023	08/05/2021	120.00		LAKE FOREST BL	READ BL	SMOKE	SWBNET,	1.00
513-035	513-034	08/05/2021	262.00		LAKE FOREST BL	READ BL	SMOKE	SWBNET,	1.00
513-036	513-035	08/05/2021	210.00		LAKE FOREST BL	READ BL	SMOKE	SWBNET,	1.00
513-037	513-036	08/05/2021	309.00		LAKE FOREST BL	READ BL	SMOKE	SWBNET,	1.00
513-038	513-037	08/05/2021	131.00		LAKE FOREST BL	READ BL	SMOKE	SWBNET,	1.00
513-039	513-038	12/04/2018	109.00		LAKE FOREST BL	READ BL	TV	DCGCTV,	1.00
513-040	513-039	12/04/2018	200.00		LAKE FOREST BL	READ BL	TV	DCGCTV,	1.00
513-041	513-040	12/04/2018	290.00		LAKE FOREST BL	READ BL	TV	DCGCTV,	1.00
513-042	513-041	12/04/2018	370.00		LAKE FOREST BL	READ BL	TV	DCGCTV,	1.00
513-043	513-042	08/05/2021	100.00		LAKE FOREST BL	READ BL	SMOKE	SWBNET,	1.00
513-044	513-042	12/03/2018	116.00		LAKE FOREST BL	READ BL	TV	DCGCTV,	1.00
513-045	513-039	12/03/2018	225.00		LAKE FOREST BL	READ BL	TV	DCGCTV,	1.00
513-046	513-045	08/05/2021	151.00		LAKE FOREST BL	READ BL	SMOKE	SWBNET,	1.00
513-048	513-036	11/29/2018	223.00		LAKE FOREST BL	READ BL	TV	DCGCTV,	1.00
513-049	513-048	11/29/2018	275.00		READ BL	I-10 SERVICE RD	TV	DCGCTV,	1.00
513-064	513-063	12/03/2018	125.00		LAKE FOREST BL	READ BL	TV	DCGCTV,	1.00

<u>STRUCT 1</u>	<u>STRUCT 2</u>	<u>INSP DATE</u>	<u>LENGTH</u>	<u>ADDRESS</u>	<u>STREET</u>	<u>CROSS STREET</u>	<u>ACTIVITY</u>	<u>INSPECTED BY</u>	<u>REPEAT</u>
513-065	514-024	08/06/2021	277.00		DEER PARK BL	LAKE FOREST BL	SMOKE	SWBNET,	1.00
513-066	513-065	08/06/2021	249.00		DEER PARK BL	LAKE FOREST BL	SMOKE	SWBNET,	1.00
513-067	513-066	08/06/2021	20.00		DEER PARK BL	LAKE FOREST BL	SMOKE	SWBNET,	1.00
513-068	513-066	08/06/2021	40.00		DEER PARK BL	LAKE FOREST BL	SMOKE	SWBNET,	1.00
513-069	513-065	08/06/2021	53.00		DEER PARK BL	LAKE FOREST BL	SMOKE	SWBNET,	1.00
513-070	513-065	08/06/2021	205.00		DEER PARK BL	LAKE FOREST BL	SMOKE	SWBNET,	1.00
513-071	513-070	08/06/2021	220.00		DEER PARK BL	E DEER PARK BL	SMOKE	SWBNET,	1.00
513-072	513-071	08/03/2021	40.00		DEER PARK BL	E DEER PARK BL	SMOKE	SWBNET,	1.00
513-073	513-071	08/06/2021	50.00		DEER PARK BL	W DEER PARK BL	SMOKE	SWBNET,	1.00
513-074	513-071	08/06/2021	210.00		DEER PARK BL	E DEER PARK BL	SMOKE	SWBNET,	1.00
513-075	513-074	08/06/2021	120.00		E DEER PARK BL	DEER PARK BL	SMOKE	SWBNET,	1.00
513-076	513-075	08/06/2021	55.00		E DEER PARK BL	DEER PARK BL	SMOKE	SWBNET,	1.00
513-077	513-076	08/06/2021	400.00		E DEER PARK BL	DEER PARK BL	SMOKE	SWBNET,	1.00
513-078	513-077	08/06/2021	400.00		E DEER PARK BL	DEER TRAIL	SMOKE	SWBNET,	1.00
513-079	513-074	08/06/2021	125.00		W DEER PARK BL	DEER PARK BL	SMOKE	SWBNET,	1.00
513-080	513-079	08/06/2021	60.00		W DEER PARK BL	DEER PARK BL	SMOKE	SWBNET,	1.00
513-081	513-080	08/06/2021	410.00		W DEER PARK BL	DEER PARK BL	SMOKE	SWBNET,	1.00
513-082	513-081	08/06/2021	400.00		W DEER PARK BL	DEER TRAIL	SMOKE	SWBNET,	1.00
514-001	474-093	08/06/2021	110.00		READ BL	DWYER RD	SMOKE	SWBNET,	1.00
514-002	514-001	08/06/2021	250.00		DWYER RD	READ BL	SMOKE	SWBNET,	1.00
514-003	514-002	07/29/2021	232.00		DWYER RD	READ BL	SMOKE	SWBNET,	1.00
514-004	514-001	07/29/2021	23.00		DWYER RD	READ BL	SMOKE	SWBNET,	1.00
514-005	514-004	07/29/2021	390.00		READ BL	DWYER RD	SMOKE	SWBNET,	1.00
514-006	514-005	07/29/2021	288.00		READ BL	DWYER RD	SMOKE	SWBNET,	1.00
514-007	514-006	07/29/2021	228.00		READ BL	DWYER RD	SMOKE	SWBNET,	1.00
514-008	514-037	07/29/2021	228.00		READ BL	DWYER RD	SMOKE	SWBNET,	1.00
514-010	514-005	07/29/2021	416.00		READ BL	DWYER RD	SMOKE	SWBNET,	1.00
514-011	514-010	07/29/2021	65.00		READ BL	DWYER RD	SMOKE	SWBNET,	1.00
514-012	514-010	07/29/2021	55.00		READ BL	DWYER RD	SMOKE	SWBNET,	1.00
514-013	514-012	07/29/2021	203.00		READ BL	DWYER RD	SMOKE	SWBNET,	1.00

<u>STRUCT 1</u>	<u>STRUCT 2</u>	<u>INSP DATE</u>	<u>LENGTH</u>	<u>ADDRESS</u>	<u>STREET</u>	<u>CROSS STREET</u>	<u>ACTIVITY</u>	<u>INSPECTED BY</u>	<u>REPEAT</u>
514-014	514-013	07/29/2021	208.00		READ BL	LAKE FOREST BL	SMOKE	SWBNET,	1.00
514-015	514-014	07/29/2021	159.00		READ BL	LAKE FOREST BL	SMOKE	SWBNET,	1.00
514-016	513-022	12/06/2018	360.00		READ BL	DWYER RD	TV	DCGCTV,	1.00
514-017	514-016	12/06/2018	300.00		READ BL	DWYER RD	TV	DCGCTV,	1.00
514-018	514-017	12/06/2018	372.00		READ BL	DWYER RD	TV	DCGCTV,	1.00
514-019	514-018	12/06/2018	378.00		READ BL	DWYER RD	TV	DCGCTV,	1.00
514-020	514-021	07/29/2021	180.00		LAKE FOREST BL	KENSINGTON BL	SMOKE	SWBNET,	1.00
514-021	514-022	08/03/2021	350.00		LAKE FOREST BL	DEER PARK BL	SMOKE	SWBNET,	1.00
514-021	514-023	07/29/2021	350.00		LAKE FOREST BL	DEER PARK BL	SMOKE	SWBNET,	1.00
514-022	514-025	07/29/2021	313.00		LAKE FOREST BL	DEER PARK BL	SMOKE	SWBNET,	1.00
514-023	514-022	07/29/2021	20.00		LAKE FOREST BL	DEER PARK BL	SMOKE	SWBNET,	1.00
514-024	514-023	04/04/2017	98.00		DEER PARK BL	LAKE FOREST BL	TV SEWER		1.00
514-025	513-005	07/29/2021	303.00		LAKE FOREST BL	DEER PARK BL	SMOKE	SWBNET,	1.00
514-026	514-021	07/29/2021	100.00		LAKE FOREST BL	DEER PARK BL	SMOKE	SWBNET,	1.00
514-027	514-026	07/29/2021	65.00		LAKE FOREST BL	DEER PARK BL	SMOKE	SWBNET,	1.00
514-028	514-027	07/29/2021	90.00		LAKE FOREST BL	DEER PARK BL	SMOKE	SWBNET,	1.00
514-029	514-028	07/29/2021	350.00		LAKE FOREST BL	DEER PARK BL	SMOKE	SWBNET,	1.00
514-030	514-029	07/29/2021	150.00		LAKE FOREST BL	DEER PARK BL	SMOKE	SWBNET,	1.00
514-031	514-030	07/29/2021	50.00		LAKE FOREST BL	DEER PARK BL	SMOKE	SWBNET,	1.00
514-032	514-030	07/29/2021	282.00		LAKE FOREST BL	DEER PARK BL	SMOKE	SWBNET,	1.00
514-033	514-032	07/29/2021	100.00		LAKE FOREST BL	DEER PARK BL	SMOKE	SWBNET,	1.00
514-034	514-033	07/29/2021	255.00		LAKE FOREST BL	DEER PARK BL	SMOKE	SWBNET,	1.00
514-035	514-033	07/29/2021	380.00		DWYER RD	READ BL	SMOKE	SWBNET,	1.00
514-036	514-035	07/29/2021	340.00		DWYER RD	READ BL	SMOKE	SWBNET,	1.00
514-037	514-007	07/29/2021	228.00		L.A. NATURE	READ BL	SMOKE	SWBNET,	1.00
515-001	515-002	07/29/2021	95.00		WRIGHT RD	LAKE FOREST BL	SMOKE	SWBNET,	1.00
515-002	515-003	07/29/2021	235.00		LAKE FOREST BL	WRIGHT RD	SMOKE	SWBNET,	1.00
515-003	515-004	07/29/2021	187.00		LAKE FOREST BL	WRIGHT RD	SMOKE	SWBNET,	1.00
515-004	515-005	07/29/2021	191.00		LAKE FOREST BL	WATERFORD BL	SMOKE	SWBNET,	1.00
515-005	515-006	07/30/2021	170.00		LAKE FOREST BL	WATERFORD BL	SMOKE	SWBNET,	1.00

<u>STRUCT 1</u>	<u>STRUCT 2</u>	<u>INSP DATE</u>	<u>LENGTH</u>	<u>ADDRESS</u>	<u>STREET</u>	<u>CROSS STREET</u>	<u>ACTIVITY</u>	<u>INSPECTED BY</u>	<u>REPEAT</u>
515-006	515-014	07/30/2021	288.00		LAKE FOREST BL	WATERFORD BL	SMOKE	SWBNET,	1.00
515-007	515-006	07/30/2021	265.00		WATERFORD BL	LAKE FOREST BL	SMOKE	SWBNET,	1.00
515-008	515-007	07/30/2021	315.00		WATERFORD BL	LAKE FOREST BL	SMOKE	SWBNET,	1.00
515-009	515-008	07/30/2021	271.00		WATERFORD BL	KENSINGTON BL	SMOKE	SWBNET,	1.00
515-010	515-009	07/30/2021	245.00		WATERFORD BL	KENSINGTON BL	SMOKE	SWBNET,	1.00
515-011	515-010	07/30/2021	238.00		WATERFORD BL	KENSINGTON BL	SMOKE	SWBNET,	1.00
515-012	515-011	07/30/2021	172.00		KENSINGTON BL	WATERFORD BL	SMOKE	SWBNET,	1.00
515-013	515-011	07/30/2021	238.00		KENSINGTON BL	WATERFORD BL	SMOKE	SWBNET,	1.00
515-014	515-015	07/30/2021	181.00		LAKE FOREST BL	KENSINGTON BL	SMOKE	SWBNET,	1.00
515-015	514-020	07/30/2021	210.00		LAKE FOREST BL	KENSINGTON BL	SMOKE	SWBNET,	1.00
515-016	515-015	07/30/2021	307.00		KENSINGTON BL	LAKE FOREST BL	SMOKE	SWBNET,	1.00
515-017	515-016	07/30/2021	244.00		KENSINGTON BL	LAKE FOREST BL	SMOKE	SWBNET,	1.00
515-018	515-017	07/30/2021	244.00		KENSINGTON BL	LAKE FOREST BL	SMOKE	SWBNET,	1.00
515-019	515-018	07/30/2021	300.00		KENSINGTON BL	WATERFORD BL	SMOKE	SWBNET,	1.00
515-020	515-019	07/30/2021	120.00		KENSINGTON BL	WATERFORD BL	SMOKE	SWBNET,	1.00
515-022	515-021	07/30/2021	135.00		WRIGHT RD	LAKE FOREST BL	SMOKE	SWBNET,	1.00
515-023	515-022	07/30/2021	100.00		WRIGHT RD	LAKE FOREST BL	SMOKE	SWBNET,	1.00
515-024	515-022	07/30/2021	157.00		LAKE FOREST BL	WRIGHT RD	SMOKE	SWBNET,	1.00
515-025	515-024	07/30/2021	351.00		LAKE FOREST BL	FOXCROFT DR	SMOKE	SWBNET,	1.00
515-026	515-025	07/30/2021	213.00		LAKE FOREST BL	FOXCROFT DR	SMOKE	SWBNET,	1.00
515-027	515-026	07/30/2021	168.00		LAKE FOREST BL	FOXCROFT DR	SMOKE	SWBNET,	1.00
515-028	515-021	07/30/2021	178.00		LAKE FOREST BL	WRIGHT RD	SMOKE	SWBNET,	1.00
515-029	515-028	07/30/2021	181.00		LAKE FOREST BL	FOXCROFT DR	SMOKE	SWBNET,	1.00
515-030	515-048	07/31/2021	104.00		WINCHESTER PARK	WRIGHT RD	SMOKE	SWBNET,	1.00
515-031	515-030	07/30/2021	301.00		WRIGHT RD	WINCHESTER PARK	SMOKE	SWBNET,	1.00
515-032	515-030	07/30/2021	169.00		WINCHESTER PARK	WRIGHT RD	SMOKE	SWBNET,	1.00
515-033	515-032	07/30/2021	190.00		WINCHESTER PARK	WRIGHT RD	SMOKE	SWBNET,	1.00
515-034	515-033	07/30/2021	372.00		WINCHESTER PARK	FOXCROFT DR	SMOKE	SWBNET,	1.00
515-035	515-034	07/30/2021	181.00		WINCHESTER PARK	FOXCROFT DR	SMOKE	SWBNET,	1.00
515-036	515-035	07/30/2021	381.00		FOXCROFT DR	LAKE FOREST BL	SMOKE	SWBNET,	1.00

<u>STRUCT 1</u>	<u>STRUCT 2</u>	<u>INSP DATE</u>	<u>LENGTH</u>	<u>ADDRESS</u>	<u>STREET</u>	<u>CROSS STREET</u>	<u>ACTIVITY</u>	<u>INSPECTED BY</u>	<u>REPEAT</u>
515-037	515-035	07/30/2021	99.00		WINCHESTER PARK	FOXCROFT DR	SMOKE	SWBNET,	1.00
515-038	515-037	07/31/2021	141.00		WINCHESTER PARK	FOXCROFT DR	SMOKE	SWBNET,	1.00
515-039	515-038	08/02/2021	110.00		WINCHESTER PARK	FOXCROFT DR	SMOKE	SWBNET,	1.00
515-040	515-039	08/02/2021	99.00		WINCHESTER PARK	FOXCROFT DR	SMOKE	SWBNET,	1.00
515-041	515-040	08/02/2021	201.00		WINCHESTER PARK	FOXCROFT DR	SMOKE	SWBNET,	1.00
515-042	515-041	08/02/2021	244.00		WINCHESTER PARK	FOXCROFT DR	SMOKE	SWBNET,	1.00
515-043	515-042	08/02/2021	370.00		WINCHESTER PARK	FOXCROFT DR	SMOKE	SWBNET,	1.00
515-044	515-043	08/02/2021	371.00		WINCHESTER PARK	I-10 SERVICE RD	SMOKE	SWBNET,	1.00
515-045	515-044	08/02/2021	371.00		WINCHESTER PARK	I-10 SERVICE RD	SMOKE	SWBNET,	1.00
515-046	515-045	08/02/2021	369.00		WINCHESTER PARK	I-10 SERVICE RD	SMOKE	SWBNET,	1.00
515-047	515-046	08/02/2021	372.00		WINCHESTER PARK	I-10 SERVICE RD	SMOKE	SWBNET,	1.00
515-048	515-LS1	08/02/2021	176.00		WRIGHT RD	WINCHESTER PARK	SMOKE	SWBNET,	1.00
515-049	515-048	08/02/2021	317.00		WRIGHT RD	WINCHESTER PARK	SMOKE	SWBNET,	1.00
515-050	515-049	08/02/2021	283.00		WRIGHT RD	WINCHESTER PARK	SMOKE	SWBNET,	1.00
515-051	515-050	08/02/2021	315.00		WRIGHT RD	KENSINGTON BL	SMOKE	SWBNET,	1.00
515-052	515-051	08/02/2021	292.00		WRIGHT RD	KENSINGTON BL	SMOKE	SWBNET,	1.00
515-053	515-052	08/02/2021	391.00		WRIGHT RD	S HARDY	SMOKE	SWBNET,	1.00
515-054	515-053	08/02/2021	26.00		WRIGHT RD	S HARDY	SMOKE	SWBNET,	1.00
515-055	515-054	08/02/2021	338.00		S HARDY	WRIGHT RD	SMOKE	SWBNET,	1.00
515-056	515-055	08/02/2021	340.00		S HARDY	W HARDY	SMOKE	SWBNET,	1.00
515-057	515-056	08/02/2021	340.00		S HARDY	W HARDY	SMOKE	SWBNET,	1.00
515-058	515-057	08/02/2021	270.00		W HARDY	CHAUCER	SMOKE	SWBNET,	1.00
515-059	515-058	08/02/2021	270.00		W HARDY	N HARDY	SMOKE	SWBNET,	1.00
515-060	515-054	08/02/2021	275.00		WRIGHT RD	CHAUCER	SMOKE	SWBNET,	1.00
515-061	515-060	08/02/2021	302.00		CHAUCER	WRIGHT RD	SMOKE	SWBNET,	1.00
515-062	515-061	08/02/2021	320.00		CHAUCER	W HARDY	SMOKE	SWBNET,	1.00
515-063	515-062	08/03/2021	320.00		CHAUCER	W HARDY	SMOKE	SWBNET,	1.00
515-064	515-060	08/03/2021	325.00		WRIGHT RD	N HARDY	SMOKE	SWBNET,	1.00
515-065	515-064	08/03/2021	349.00		N HARDY	WRIGHT RD	SMOKE	SWBNET,	1.00
515-066	515-065	08/03/2021	343.00		N HARDY	W HARDY	SMOKE	SWBNET,	1.00

<u>STRUCT 1</u>	<u>STRUCT 2</u>	<u>INSP DATE</u>	<u>LENGTH</u>	<u>ADDRESS</u>	<u>STREET</u>	<u>CROSS STREET</u>	<u>ACTIVITY</u>	<u>INSPECTED BY</u>	<u>REPEAT</u>
515-067	515-066	08/03/2021	343.00		N HARDY	W HARDY	SMOKE	SWBNET,	1.00
515-068	515-067	08/03/2021	144.00		W HARDY	N HARDY	SMOKE	SWBNET,	1.00
515-069	515-083	08/03/2021	275.00		WRIGHT RD	N HARDY	SMOKE	SWBNET,	1.00
515-070	515-069	08/03/2021	288.00		WRIGHT RD	I-10 SERVICE RD	SMOKE	SWBNET,	1.00
515-071	515-070	08/03/2021	28.00		WRIGHT RD	I-10 SERVICE RD	SMOKE	SWBNET,	1.00
515-072	515-071	08/03/2021	92.00		I-10 SERVICE RD	WRIGHT RD	SMOKE	SWBNET,	1.00
515-073	515-072	08/03/2021	271.00		I-10 SERVICE RD	WRIGHT RD	SMOKE	SWBNET,	1.00
515-074	515-073	08/03/2021	247.00		I-10 SERVICE RD	WRIGHT RD	SMOKE	SWBNET,	1.00
515-075	515-053	08/03/2021	92.00		WRIGHT RD	S HARDY	SMOKE	SWBNET,	1.00
515-076	515-075	08/03/2021	300.00		WRIGHT RD	CHAUCER	SMOKE	SWBNET,	1.00
515-077	515-076	08/03/2021	348.00		WRIGHT RD	N HARDY	SMOKE	SWBNET,	1.00
515-078	515-077	08/03/2021	272.00		WRIGHT RD	N HARDY	SMOKE	SWBNET,	1.00
515-079	515-078	08/03/2021	301.00		WRIGHT RD	I-10 SERVICE RD	SMOKE	SWBNET,	1.00
515-080	515-075	08/03/2021	390.00		WRIGHT RD	KENSINGTON BL	SMOKE	SWBNET,	1.00
515-081	515-080	08/03/2021	290.00		WRIGHT RD	KENSINGTON BL	SMOKE	SWBNET,	1.00
515-082	515-081	08/03/2021	325.00		WRIGHT RD	WINCHESTER PARK	SMOKE	SWBNET,	1.00
515-083	515-064	08/03/2021	45.00		WRIGHT RD	N HARDY	SMOKE	SWBNET,	1.00
516-002	476-001	08/03/2021	110.00		WRIGHT RD	DWYER RD	SMOKE	SWBNET,	1.00
516-003	516-002	08/03/2021	47.00		WRIGHT RD	DWYER RD	SMOKE	SWBNET,	1.00
516-004	516-003	08/03/2021	218.00		WRIGHT RD	S PARKWOOD CT	SMOKE	SWBNET,	1.00
516-005	516-004	08/03/2021	357.00		S PARKWOOD CT	WRIGHT RD	SMOKE	SWBNET,	1.00
516-006	516-005	08/03/2021	361.00		S PARKWOOD CT	E PARKWOOD CT	SMOKE	SWBNET,	1.00
516-007	516-006	08/03/2021	337.00		S PARKWOOD CT	E PARKWOOD CT	SMOKE	SWBNET,	1.00
516-008	516-007	08/03/2021	114.00		E PARKWOOD CT	S PARKWOOD CT	SMOKE	SWBNET,	1.00
516-009	516-004	08/03/2021	130.00		WRIGHT RD	S PARKWOOD CT	SMOKE	SWBNET,	1.00
516-010	516-009	08/19/2020	150.00		WRIGHT RD	N PARKWOOD CT	SMOKE	SWBNET,	1.00
516-011	516-010	08/19/2020	355.00		N PARKWOOD CT	WRIGHT RD	SMOKE	SWBNET,	1.00
516-012	516-011	08/19/2020	346.00		N PARKWOOD CT	E PARKWOOD CT	SMOKE	SWBNET,	1.00
516-013	516-012	08/19/2020	356.00		N PARKWOOD CT	E PARKWOOD CT	SMOKE	SWBNET,	1.00
516-015	515-023	08/19/2020	20.00		WRIGHT RD	LAKE FOREST BL	SMOKE	SWBNET,	1.00

<u>STRUCT 1</u>	<u>STRUCT 2</u>	<u>INSP DATE</u>	<u>LENGTH</u>	<u>ADDRESS</u>	<u>STREET</u>	<u>CROSS STREET</u>	<u>ACTIVITY</u>	<u>INSPECTED BY</u>	<u>REPEAT</u>
516-017	516-016	08/19/2020	215.00		WRIGHT RD	N IDLEWOOD CT	SMOKE	SWBNET,	1.00
516-018	516-017	08/19/2020	208.00		WRIGHT RD	N IDLEWOOD CT	SMOKE	SWBNET,	1.00
516-019	516-018	08/19/2020	208.00		WRIGHT RD	N IDLEWOOD CT	SMOKE	SWBNET,	1.00
516-020	516-019	08/19/2020	100.00		N IDLEWOOD CT	WRIGHT RD	SMOKE	SWBNET,	1.00
516-021	516-020	08/19/2020	219.00		N IDLEWOOD CT	WRIGHT RD	SMOKE	SWBNET,	1.00
516-022	516-021	08/19/2020	300.00		N IDLEWOOD CT	E IDLEWOOD CT	SMOKE	SWBNET,	1.00
516-023	516-022	08/19/2020	286.00		E IDLEWOOD CT	IVY LN	SMOKE	SWBNET,	1.00
516-024	516-023	08/19/2020	270.00		E IDLEWOOD CT	WOODVINE LN	SMOKE	SWBNET,	1.00
516-025	516-024	08/19/2020	270.00		E IDLEWOOD CT	S IDLEWOOD CT	SMOKE	SWBNET,	1.00
516-027	516-026	08/19/2020	90.00		IVY LN	WRIGHT RD	SMOKE	SWBNET,	1.00
516-028	516-027	08/19/2020	157.00		IVY LN	WRIGHT RD	SMOKE	SWBNET,	1.00
516-029	516-028	08/19/2020	301.00		IVY LN	E IDLEWOOD CT	SMOKE	SWBNET,	1.00
516-030	516-026	08/19/2020	293.00		WRIGHT RD	WOODVINE LN	SMOKE	SWBNET,	1.00
516-031	516-030	08/19/2020	100.00		WOODVINE LN	WRIGHT RD	SMOKE	SWBNET,	1.00
516-032	516-031	08/19/2020	345.00		WOODVINE LN	WRIGHT RD	SMOKE	SWBNET,	1.00
516-033	516-032	08/19/2020	200.00		WOODVINE LN	E IDLEWOOD CT	SMOKE	SWBNET,	1.00
516-034	516-030	08/19/2020	296.00		WRIGHT RD	S IDLEWOOD CT	SMOKE	SWBNET,	1.00
516-035	516-034	04/03/2017	90.00		S IDLEWOOD CT	WRIGHT RD	TV SEWER		1.00
516-036	516-035	08/20/2020	328.00		S IDLEWOOD CT	WRIGHT RD	SMOKE	SWBNET,	1.00
516-037	516-036	08/20/2020	387.00		S IDLEWOOD CT	E IDLEWOOD CT	SMOKE	SWBNET,	1.00
517-001	511-038	07/18/2017	264.00		BULLARD AV	EASTERLYN PL	TV SEWER		1.00
517-002	517-001	08/20/2020	100.00		WAVERLY DR	BULLARD AV	SMOKE	SWBNET,	1.00
517-003	517-002	08/20/2020	275.00		WAVERLY DR	BULLARD AV	SMOKE	SWBNET,	1.00
517-004	517-003	08/20/2020	312.00		WAVERLY DR	STILLWATER DR	SMOKE	SWBNET,	1.00
517-005	517-004	08/20/2020	180.00		WAVERLY DR	STILLWATER DR	SMOKE	SWBNET,	1.00
517-006	517-005	08/20/2020	345.00		WAVERLY DR	STILLWATER DR	SMOKE	SWBNET,	1.00
517-007	517-006	08/20/2020	280.00		STILLWATER DR	FERNLEY DR	SMOKE	SWBNET,	1.00
517-008	517-007	08/20/2020	350.00		FERNLEY DR	OAK ALLEY DR	SMOKE	SWBNET,	1.00
517-009	517-001	08/20/2020	289.00		BULLARD AV	FERNLEY DR	SMOKE	SWBNET,	1.00
517-010	517-009	08/20/2020	100.00		FERNLEY DR	BULLARD AV	SMOKE	SWBNET,	1.00



<u>STRUCT 1</u>	<u>STRUCT 2</u>	<u>INSP DATE</u>	<u>LENGTH</u>	<u>ADDRESS</u>	<u>STREET</u>	<u>CROSS STREET</u>	<u>ACTIVITY</u>	<u>INSPECTED BY</u>	<u>REPEAT</u>
517-011	517-010	08/20/2020	19.00		FERNLEY DR	BULLARD AV	SMOKE	SWBNET,	1.00
517-012	517-011	08/20/2020	230.00		FERNLEY DR	BULLARD AV	SMOKE	SWBNET,	1.00
517-013	517-012	08/20/2020	326.00		FERNLEY DR	OAK ALLEY DR	SMOKE	SWBNET,	1.00
517-014	517-013	08/20/2020	100.00		FERNLEY DR	OAK ALLEY DR	SMOKE	SWBNET,	1.00
517-015	517-009	08/20/2020	280.00		BULLARD AV	ASPHODEL DR	SMOKE	SWBNET,	1.00
517-016	517-015	08/20/2020	119.00		BULLARD AV	ASPHODEL DR	SMOKE	SWBNET,	1.00
517-017	517-015	08/20/2020	277.00		BULLARD AV	NOTAWAY DR	SMOKE	SWBNET,	1.00
517-018	517-017	08/20/2020	119.00		NOTAWAY DR	BULLARD AV	SMOKE	SWBNET,	1.00
517-019	517-018	08/20/2020	295.00		NOTAWAY DR	BULLARD AV	SMOKE	SWBNET,	1.00
517-020	517-019	08/20/2020	295.00		NOTAWAY DR	BEAVER DR	SMOKE	SWBNET,	1.00
517-021	517-020	08/20/2020	140.00		NOTAWAY DR	BEAVER DR	SMOKE	SWBNET,	1.00
517-022	517-021	08/20/2020	355.00		NOTAWAY DR	BEAVER DR	SMOKE	SWBNET,	1.00
517-023	517-022	08/20/2020	279.00		BEAVER DR	ASPHODEL DR	SMOKE	SWBNET,	1.00
517-024	517-023	08/20/2020	355.00		ASPHODEL DR	OAK ALLEY DR	SMOKE	SWBNET,	1.00
517-025	517-024	08/20/2020	145.00		ASPHODEL DR	OAK ALLEY DR	SMOKE	SWBNET,	1.00
517-026	517-025	08/21/2020	48.00		ASPHODEL DR	OAK ALLEY DR	SMOKE	SWBNET,	1.00
517-027	517-022	08/21/2020	215.00		BEAVER DR	MIDPOINT DR	SMOKE	SWBNET,	1.00
517-028	517-017	08/21/2020	299.00		BULLARD AV	FAIRWAY BL	SMOKE	SWBNET,	1.00
517-029	517-028	08/21/2020	119.00		MIDPOINT DR	BULLARD AV	SMOKE	SWBNET,	1.00
517-030	517-029	08/21/2020	327.00		MIDPOINT DR	BULLARD AV	SMOKE	SWBNET,	1.00
517-031	517-030	08/21/2020	260.00		MIDPOINT DR	BEAVER DR	SMOKE	SWBNET,	1.00
517-032	517-031	08/21/2020	150.00		MIDPOINT DR	BEAVER DR	SMOKE	SWBNET,	1.00
517-033	517-032	08/21/2020	363.00		MIDPOINT DR	BEAVER DR	SMOKE	SWBNET,	1.00
517-034	517-028	08/21/2020	282.00		BULLARD AV	FAIRWAY BL	SMOKE	SWBNET,	1.00
517-035	517-034	08/21/2020	292.00		BULLARD AV	FAIRWAY BL	SMOKE	SWBNET,	1.00
517-036	517-035	08/21/2020	100.00		BULLARD AV	MIDPOINT DR	SMOKE	SWBNET,	1.00
517-037	517-035	08/21/2020	142.00		BULLARD AV	DWYER RD	SMOKE	SWBNET,	1.00
517-038	517-037	08/21/2020	199.00		BULLARD AV	DWYER RD	SMOKE	SWBNET,	1.00
517-039	517-038	08/21/2020	100.00		BULLARD AV	DWYER RD	SMOKE	SWBNET,	1.00
517-040	517-039	08/21/2020	365.00		BULLARD AV	DWYER RD	SMOKE	SWBNET,	1.00

<u>STRUCT 1</u>	<u>STRUCT 2</u>	<u>INSP DATE</u>	<u>LENGTH</u>	<u>ADDRESS</u>	<u>STREET</u>	<u>CROSS STREET</u>	<u>ACTIVITY</u>	<u>INSPECTED BY</u>	<u>REPEAT</u>
517-041	517-040	08/21/2020	30.00		DWYER RD	BULLARD AV	SMOKE	SWBNET,	1.00
517-042	517-038	08/21/2020	184.00		BULLARD AV	DWYER RD	SMOKE	SWBNET,	1.00
517-043	517-033	08/21/2020	18.00		BEAVER DR	MIDPOINT DR	SMOKE	SWBNET,	1.00
517-044	517-043	08/21/2020	61.00		MC KENDALL PL	MIDPOINT DR	SMOKE	SWBNET,	1.00
517-045	517-044	08/21/2020	508.00		MC KENDALL PL	MIDPOINT DR	SMOKE	SWBNET,	1.00
517-047	517-028	08/21/2020	53.00		FAIRWAY BL	W ST ANDREWS CI	SMOKE	SWBNET,	1.00
517-048	517-046	08/21/2020	220.00		W ST ANDREWS CI	N ST ANDREWS CI	SMOKE	SWBNET,	1.00
517-049	517-048	08/21/2020	65.00		N ST ANDREWS CI	E ST ANDREWS CI	SMOKE	SWBNET,	1.00
517-050	517-049	11/16/2022	223.00		N ST ANDREWS CI	E ST ANDREWS CI	TV	DCGCTV,	1.00
517-051	517-050	11/16/2022	240.00		N ST ANDREWS CI	E ST ANDREWS CI	TV	DCGCTV,	1.00
517-076	517-009	08/18/2020	67.00		MAXINE DR	EASTERLYN PL	SMOKE	SWBNET,	1.00
517-077	517-076	08/18/2020	413.00		MAXINE DR	EASTERLYN PL	SMOKE	SWBNET,	1.00
517-078	517-077	08/08/2020	260.00		MAXINE DR	EASTERLYN PL	SMOKE	SWBNET,	1.00
517-079	517-078	08/18/2020	95.00		EASTERLYN PL	MAXINE DR	SMOKE	SWBNET,	1.00
517-080	517-079	08/18/2020	203.00		EASTERLYN PL	MAXINE DR	SMOKE	SWBNET,	1.00
517-081	517-015	08/18/2020	260.00		EASTERLYN PL	BULLARD AV	SMOKE	SWBNET,	1.00
517-082	517-081	08/18/2020	298.00		EASTERLYN PL	BULLARD AV	SMOKE	SWBNET,	1.00
517-083	517-082	08/18/2020	296.00		EASTERLYN PL	BULLARD AV	SMOKE	SWBNET,	1.00
517-085	517-084	08/18/2020	130.00		PAR FOUR DR	LONGVIEW DR	SMOKE	SWBNET,	1.00
518-050	518-LS1	08/18/2020	220.00		LIGGETT RD	MURFIELD DR	SMOKE	SWBNET,	1.00
518-051	518-050	08/18/2020	400.00		LIGGETT RD	MURFIELD DR	SMOKE	SWBNET,	1.00
518-061	518-060	01/19/2022	250.00		MURFIELD DR	LIGGETT RD	TV	DCGCTV,	1.00
518-062	518-061	01/19/2022	80.00		MURFIELD DR	LIGGETT RD	TV	DCGCTV,	1.00
520-002	520-001	08/18/2020	106.00		DWYER RD	PARIS RD	SMOKE	SWBNET,	1.00
523-002	523-001	08/17/2020	317.00		MICHOUD BL	CHATEAU CT	SMOKE	SWBNET,	1.00
523-003	523-002	08/17/2020	240.00		CHATEAU CT	BEAUCAIRE	SMOKE	SWBNET,	1.00
523-004	523-003	08/17/2020	198.00		CHATEAU CT	BEAUCAIRE	SMOKE	SWBNET,	1.00
523-005	523-004	08/17/2020	222.00		CHATEAU CT	BEAUCAIRE	SMOKE	SWBNET,	1.00
523-006	523-005	08/17/2020	220.00		CHATEAU CT	BEAUCAIRE	SMOKE	SWBNET,	1.00
523-007	523-006	08/17/2020	60.00		CHATEAU CT	BEAUCAIRE	SMOKE	SWBNET,	1.00

<u>STRUCT 1</u>	<u>STRUCT 2</u>	<u>INSP DATE</u>	<u>LENGTH</u>	<u>ADDRESS</u>	<u>STREET</u>	<u>CROSS STREET</u>	<u>ACTIVITY</u>	<u>INSPECTED BY</u>	<u>REPEAT</u>
523-008	523-007	08/17/2020	215.00		CHATEAU CT	BEAUCAIRE	SMOKE	SWBNET,	1.00
523-009	523-003	08/28/2017	304.00		BEAUCAIRE	CHATEAU CT	CLEAN		1.00
523-010	523-009	08/17/2020	111.00		CHATEAU CT	BEAUCAIRE	SMOKE	SWBNET,	1.00
523-012	523-011	08/17/2020	269.00		CHATEAU CT	BEAUCAIRE	SMOKE	SWBNET,	1.00
523-013	523-009	08/17/2020	216.00		BEAUCAIRE	BISCAY	SMOKE	SWBNET,	1.00
523-014	523-013	08/17/2020	48.00		BISCAY	BEAUCAIRE	SMOKE	SWBNET,	1.00
523-015	523-014	08/17/2020	357.00		BISCAY	BEAUCAIRE	SMOKE	SWBNET,	1.00
523-016	523-015	08/17/2020	315.00		BISCAY	TOULON	SMOKE	SWBNET,	1.00
523-017	523-016	08/17/2020	220.00		BISCAY	TOULON	SMOKE	SWBNET,	1.00
523-018	523-017	08/17/2020	464.00		TOULON	BISCAY	SMOKE	SWBNET,	1.00
523-019	523-003	08/28/2017	280.00		BEAUCAIRE	LAVAL	CLEAN		1.00
523-020	523-019	08/17/2020	190.00		BEAUCAIRE	LEMANS	SMOKE	SWBNET,	1.00
523-021	523-019	08/17/2020	187.00		LAVAL	BEAUCAIRE	SMOKE	SWBNET,	1.00
523-022	523-021	08/17/2020	266.00		LAVAL	BEAUCAIRE	SMOKE	SWBNET,	1.00
523-023	523-022	08/17/2020	461.00		LAVAL	TOULON	SMOKE	SWBNET,	1.00
523-024	523-023	08/18/2020	188.00		TOULON	LEMANS	SMOKE	SWBNET,	1.00
523-025	523-002	08/19/2020	273.00		MICHOUD BL	LEMANS	SMOKE	SWBNET,	1.00
523-026	523-025	08/19/2020	275.00		MICHOUD BL	LEMANS	SMOKE	SWBNET,	1.00
523-027	523-026	08/17/2020	85.00		MICHOUD BL	LEMANS	SMOKE	SWBNET,	1.00
523-028	523-026	08/17/2020	438.00		LEMANS	BEAUCAIRE	SMOKE	SWBNET,	1.00
523-029	523-028	08/17/2020	289.00		LEMANS	TOULON	SMOKE	SWBNET,	1.00
523-030	523-029	08/17/2020	424.00		LEMANS	TOULON	SMOKE	SWBNET,	1.00
523-031	523-030	08/17/2020	110.00		TOULON	LEMANS	SMOKE	SWBNET,	1.00
523-032	484-028	08/17/2020	361.00		MICHOUD BL	CHATEAU CT	SMOKE	SWBNET,	1.00
523-033	523-032	08/17/2020	375.00		MICHOUD BL	CHATEAU CT	SMOKE	SWBNET,	1.00
523-034	523-033	08/14/2020	373.00		MICHOUD BL	N LEMANS	SMOKE	SWBNET,	1.00
523-035	523-023	08/14/2020	412.00		TOULON	LAVAL	SMOKE	SWBNET,	1.00
524-002	524-001	08/14/2020	17.00		WILLOWBROOK DR	GRAND BAYOU DR	SMOKE	SWBNET,	1.00
524-003	524-001	08/14/2020	153.00		WILLOWBROOK DR	GRAND BAYOU DR	SMOKE	SWBNET,	1.00
524-004	524-003	08/14/2020	400.00		ACADIANA PL	WILLOWBROOK DR	SMOKE	SWBNET,	1.00

<u>STRUCT 1</u>	<u>STRUCT 2</u>	<u>INSP DATE</u>	<u>LENGTH</u>	<u>ADDRESS</u>	<u>STREET</u>	<u>CROSS STREET</u>	<u>ACTIVITY</u>	<u>INSPECTED BY</u>	<u>REPEAT</u>
524-005	524-003	08/14/2020	286.00		WILLOWBROOK DR	PETIT BAYOU LN	SMOKE	SWBNET,	1.00
524-006	524-005	06/22/2017	60.00		PETIT BAYOU LN	WILLOWBROOK DR	TV SEWER		1.00
524-007	524-005	08/14/2020	180.00		WILLOWBROOK DR	MICHOUD BL	SMOKE	SWBNET,	1.00
524-008	524-007	08/14/2020	55.00		MICHOUD BL	WILLOWBROOK DR	SMOKE	SWBNET,	1.00
524-009	524-005	08/14/2020	237.00		PETIT BAYOU LN	WILLOWBROOK DR	SMOKE	SWBNET,	1.00
524-010	524-009	08/14/2020	223.00		PETIT BAYOU LN	WILLOWBROOK DR	SMOKE	SWBNET,	1.00
524-011	524-003	08/14/2020	26.00		GRAND BAYOU DR	WILLOWBROOK DR	SMOKE	SWBNET,	1.00
524-012	524-101	08/14/2020	348.00		GRAND BAYOU DR	WILLOWBROOK DR	SMOKE	SWBNET,	1.00
524-013	524-012	08/14/2020	83.00		GRAND BAYOU DR	WILLOWBROOK DR	SMOKE	SWBNET,	1.00
524-014	524-013	08/14/2020	111.00		GRAND BAYOU DR	WILLOWBROOK DR	SMOKE	SWBNET,	1.00
524-015	524-014	08/14/2020	132.00		GRAND BAYOU DR	WILLOWBROOK DR	SMOKE	SWBNET,	1.00
524-016	524-015	08/14/2020	316.00		GRAND BAYOU DR	WILLOWBROOK DR	SMOKE	SWBNET,	1.00
524-017	524-016	08/14/2020	164.00		GRAND BAYOU DR	WILLOWBROOK DR	SMOKE	SWBNET,	1.00
524-018	524-001	07/25/2017	111.00		WILLOWBROOK DR	PATIO WAY	CLEAN		1.00
524-019	524-018	08/14/2020	362.00		POINT COUPEE PL	WILLOWBROOK DR	SMOKE	SWBNET,	1.00
524-020	524-018	08/14/2020	201.00		PATIO WAY	WILLOWBROOK DR	SMOKE	SWBNET,	1.00
524-021	524-020	08/14/2020	257.00		PATIO WAY	WILLOWBROOK DR	SMOKE	SWBNET,	1.00
524-022	524-018	08/14/2020	262.00		WILLOWBROOK DR	PATIO WAY	SMOKE	SWBNET,	1.00
524-023	524-022	08/14/2020	367.00		AVOYELLES PL	WILLOWBROOK DR	SMOKE	SWBNET,	1.00
524-024	524-022	08/14/2020	186.00		PATIO WAY	WILLOWBROOK DR	SMOKE	SWBNET,	1.00
524-025	524-024	08/14/2020	200.00		PATIO WAY	WILLOWBROOK DR	SMOKE	SWBNET,	1.00
524-026	524-025	08/14/2020	66.00		PATIO WAY	WILLOWBROOK DR	SMOKE	SWBNET,	1.00
524-027	524-026	08/14/2020	90.00		PATIO WAY	WILLOWBROOK DR	SMOKE	SWBNET,	1.00
524-028	524-022	07/20/2017	278.00		WILLOWBROOK DR	GRAND BAYOU DR	TV SEWER		1.00
524-029	524-028	08/14/2020	365.00		CADDO PL	WILLOWBROOK DR	SMOKE	SWBNET,	1.00
524-030	524-029	08/14/2020	18.00		CADDO PL	WILLOWBROOK DR	SMOKE	SWBNET,	1.00
524-031	524-028	08/14/2020	259.00		GRAND BAYOU DR	WILLOWBROOK DR	SMOKE	SWBNET,	1.00
524-032	524-031	08/14/2020	202.00		GRAND BAYOU DR	WILLOWBROOK DR	SMOKE	SWBNET,	1.00
524-033	524-028	08/14/2020	260.00		WILLOWBROOK DR	PROVINCIAL PL	SMOKE	SWBNET,	1.00
524-034	524-033	08/14/2020	257.00		PROVINCIAL PL	WILLOWBROOK DR	SMOKE	SWBNET,	1.00

<u>STRUCT 1</u>	<u>STRUCT 2</u>	<u>INSP DATE</u>	<u>LENGTH</u>	<u>ADDRESS</u>	<u>STREET</u>	<u>CROSS STREET</u>	<u>ACTIVITY</u>	<u>INSPECTED BY</u>	<u>REPEAT</u>
524-035	524-033	08/14/2020	363.00		ASSUMPTION PL	WILLOWBROOK DR	SMOKE	SWBNET,	1.00
524-036	524-033	08/14/2020	244.00		WILLOWBROOK DR	PROVINCIAL PL	SMOKE	SWBNET,	1.00
524-037	524-036	08/14/2020	103.00		PROVINCIAL PL	WILLOWBROOK DR	SMOKE	SWBNET,	1.00
524-038	524-037	08/14/2020	209.00		PROVINCIAL PL	WILLOWBROOK DR	SMOKE	SWBNET,	1.00
524-039	524-036	08/14/2020	268.00		ST HELENA PL	ST HELENA PL	SMOKE	SWBNET,	1.00
524-040	524-039	08/14/2020	388.00		ST HELENA PL	WILLOWBROOK DR	SMOKE	SWBNET,	1.00
524-041	524-040	08/14/2020	320.00		ST HELENA PL	WILLOWBROOK DR	SMOKE	SWBNET,	1.00
524-042	524-041	08/14/2020	268.00		ST HELENA PL	ST HELENA PL	SMOKE	SWBNET,	1.00
524-043	524-042	08/14/2020	191.00		ST HELENA PL	WILLOWBROOK DR	SMOKE	SWBNET,	1.00
524-044	524-036	08/18/2020	336.00		WILLOWBROOK DR	PROVINCIAL PL	SMOKE	SWBNET,	1.00
524-046	524-045	08/18/2020	282.00		WILLOWBROOK DR	ST HELENA PL	SMOKE	SWBNET,	1.00
524-047	485-036	08/17/2020	235.00		CANNES	GRANVILLE	SMOKE	SWBNET,	1.00
524-048	524-047	08/17/2020	391.00		GRANVILLE	CANNES	SMOKE	SWBNET,	1.00
524-049	524-047	08/17/2020	220.00		E NEMOURS	CANNES	SMOKE	SWBNET,	1.00
524-050	524-049	08/17/2020	48.00		E NEMOURS	CANNES	SMOKE	SWBNET,	1.00
524-051	524-050	08/17/2020	52.00		E NEMOURS	CANNES	SMOKE	SWBNET,	1.00
524-052	524-051	08/17/2020	261.00		E NEMOURS	CANNES	SMOKE	SWBNET,	1.00
524-053	524-052	08/17/2020	235.00		E NEMOURS	CANNES	SMOKE	SWBNET,	1.00
524-054	524-053	08/17/2020	60.00		E NEMOURS	CANNES	SMOKE	SWBNET,	1.00
524-055	524-047	08/17/2020	66.00		CANNES	E NEMOURS	SMOKE	SWBNET,	1.00
524-056	524-055	08/17/2020	228.00		CANNES	E NEMOURS	SMOKE	SWBNET,	1.00
524-057	524-056	08/17/2020	177.00		CANNES	E NEMOURS	SMOKE	SWBNET,	1.00
524-058	524-057	08/17/2020	161.00		CANNES	E NEMOURS	SMOKE	SWBNET,	1.00
524-059	524-058	09/07/2017	130.00		CANNES	E NEMOURS	CLEAN		1.00
524-060	524-059	08/17/2020	62.00		E NEMOURS	CANNES	SMOKE	SWBNET,	1.00
524-061	524-060	08/17/2020	101.00		E NEMOURS	CANNES	SMOKE	SWBNET,	1.00
524-062	524-059	08/17/2020	155.00		N NEMOURS	E NEMOURS	SMOKE	SWBNET,	1.00
524-063	524-062	08/17/2020	141.00		N NEMOURS	CANNES	SMOKE	SWBNET,	1.00
524-064	524-063	08/17/2020	139.00		N NEMOURS	CANNES	SMOKE	SWBNET,	1.00
524-065	524-059	08/17/2020	276.00		CANNES	E LEMANS	SMOKE	SWBNET,	1.00

<u>STRUCT 1</u>	<u>STRUCT 2</u>	<u>INSP DATE</u>	<u>LENGTH</u>	<u>ADDRESS</u>	<u>STREET</u>	<u>CROSS STREET</u>	<u>ACTIVITY</u>	<u>INSPECTED BY</u>	<u>REPEAT</u>
524-066	524-065	08/17/2020	106.00		E LEMANS	CANNES	SMOKE	SWBNET,	1.00
524-067	524-066	08/17/2020	99.00		E LEMANS	CANNES	SMOKE	SWBNET,	1.00
524-068	524-065	08/17/2020	148.00		N LEMANS	CANNES	SMOKE	SWBNET,	1.00
524-069	524-068	08/17/2020	119.00		N LEMANS	CANNES	SMOKE	SWBNET,	1.00
524-070	524-069	02/06/2018	119.00		N LEMANS	CANNES	SMOKE	SWBNET,	1.00
524-071	484-070	02/26/2018	235.00		CORTE PL	GRANVILLE	SMOKE	SWBNET,	1.00
524-072	524-071	02/26/2018	331.00		GRANVILLE	CORTE PL	SMOKE	SWBNET,	1.00
524-073	524-072	02/26/2018	300.00		GRANVILLE	CANNES	SMOKE	SWBNET,	1.00
524-075	524-074	02/26/2018	429.00		GRANVILLE	CORTE PL	SMOKE	SWBNET,	1.00
524-076	524-074	02/26/2018	126.00		GRANVILLE	REVEL	SMOKE	SWBNET,	1.00
524-077	524-076	02/26/2018	289.00		REVEL	GRANVILLE	SMOKE	SWBNET,	1.00
524-078	524-077	02/26/2018	342.00		REVEL	N NEMOURS	SMOKE	SWBNET,	1.00
524-079	524-078	02/26/2018	389.00		N NEMOURS	REVEL	SMOKE	SWBNET,	1.00
524-080	524-079	02/26/2018	382.00		N NEMOURS	CANNES	SMOKE	SWBNET,	1.00
524-081	524-080	02/26/2018	114.00		N NEMOURS	CANNES	SMOKE	SWBNET,	1.00
524-082	524-081	02/26/2018	122.00		N NEMOURS	CANNES	SMOKE	SWBNET,	1.00
524-083	524-082	02/26/2018	120.00		N NEMOURS	CANNES	SMOKE	SWBNET,	1.00
524-084	524-083	02/27/2018	120.00		N NEMOURS	CANNES	SMOKE	SWBNET,	1.00
524-085	524-078	02/27/2018	332.00		REVEL	N LEMANS	SMOKE	SWBNET,	1.00
524-086	524-085	02/27/2018	130.00		N LEMANS	REVEL	SMOKE	SWBNET,	1.00
524-087	524-086	02/27/2018	113.00		N LEMANS	REVEL	SMOKE	SWBNET,	1.00
524-088	524-087	02/27/2018	459.00		N LEMANS	REVEL	SMOKE	SWBNET,	1.00
524-089	524-088	02/27/2018	121.00		N LEMANS	CANNES	SMOKE	SWBNET,	1.00
524-090	524-089	02/27/2018	121.00		N LEMANS	CANNES	SMOKE	SWBNET,	1.00
524-091	524-090	02/27/2018	121.00		N LEMANS	CANNES	SMOKE	SWBNET,	1.00
524-092	524-091	02/27/2018	140.00		N LEMANS	CANNES	SMOKE	SWBNET,	1.00
524-093	485-055	02/28/2018	241.00		E LEMANS	DWYER BL	SMOKE	SWBNET,	1.00
524-094	524-093	02/28/2018	83.00		E LEMANS	DWYER BL	SMOKE	SWBNET,	1.00
524-095	524-094	02/28/2018	401.00		E LEMANS	CANNES	SMOKE	SWBNET,	1.00
524-096	524-095	02/28/2018	129.00		E LEMANS	CANNES	SMOKE	SWBNET,	1.00

<u>STRUCT 1</u>	<u>STRUCT 2</u>	<u>INSP DATE</u>	<u>LENGTH</u>	<u>ADDRESS</u>	<u>STREET</u>	<u>CROSS STREET</u>	<u>ACTIVITY</u>	<u>INSPECTED BY</u>	<u>REPEAT</u>
524-097	524-096	02/28/2018	119.00		E LEMANS	CANNES	SMOKE	SWBNET,	1.00
524-098	524-097	02/28/2018	126.00		E LEMANS	CANNES	SMOKE	SWBNET,	1.00
524-099	524-098	02/28/2018	114.00		E LEMANS	CANNES	SMOKE	SWBNET,	1.00
524-100	524-099	02/28/2018	139.00		E LEMANS	CANNES	SMOKE	SWBNET,	1.00
524-101	524-011	02/28/2018	107.00		GRAND BAYOU DR	WILLOWBROOK DR	SMOKE	SWBNET,	1.00
525A-001	549-010	03/01/2018	290.00		CHEF MENTEUR HW	RECOVERY RD	SMOKE	SWBNET,	1.00
525A-002	525A-001	04/03/2017	232.00		CHEF MENTEUR HW	RECOVERY RD	TV SEWER		1.00
525A-003	525A-002	03/01/2018	66.00		CHEF MENTEUR HW	RECOVERY RD	SMOKE	SWBNET,	1.00
526-002	526-001	03/02/2018	332.00		INDUSTRIAL PK	INTRACOASTAL DR	SMOKE	SWBNET,	1.00
526-003	526-002	03/02/2018	106.00		INDUSTRIAL PK	INTRACOASTAL DR	SMOKE	SWBNET,	1.00
526-004	526-002	03/02/2018	400.00		INDUSTRIAL PK	INTRACOASTAL DR	SMOKE	SWBNET,	1.00
526-005	526-004	03/02/2018	399.00		INDUSTRIAL PK	INTRACOASTAL DR	SMOKE	SWBNET,	1.00
526-006	526-005	03/02/2018	405.00		INDUSTRIAL PK	GULF DR	SMOKE	SWBNET,	1.00
526-007	526-001	03/02/2018	65.00		INTRACOASTAL DR	GULF DR	SMOKE	SWBNET,	1.00
526-008	526-007	06/08/2017	115.00		INTRACOASTAL DR	INDUSTRIAL PK	TV SEWER		1.00
526-009	526-008	03/02/2018	318.00		INTRACOASTAL DR	INDUSTRIAL PK	SMOKE	SWBNET,	1.00
526-010	526-009	03/02/2018	351.00		INTRACOASTAL DR	INDUSTRIAL PK	SMOKE	SWBNET,	1.00
526-011	526-010	03/02/2018	349.00		INTRACOASTAL DR	INDUSTRIAL PK	SMOKE	SWBNET,	1.00
526-012	526-011	03/02/2018	379.00		INTRACOASTAL DR	INDUSTRIAL PK	SMOKE	SWBNET,	1.00
526-013	526-012	03/02/2018	295.00		INTRACOASTAL DR	INDUSTRIAL PK	SMOKE	SWBNET,	1.00
526-014	526-013	03/02/2018	365.00		INTRACOASTAL DR	INDUSTRIAL PK	SMOKE	SWBNET,	1.00
526-015	526-014	03/02/2018	199.00		INTRACOASTAL DR	INDUSTRIAL PK	SMOKE	SWBNET,	1.00
526-016	526-015	03/02/2018	64.00		INTRACOASTAL DR	INDUSTRIAL PK	SMOKE	SWBNET,	1.00
526-017	526-016	03/02/2018	78.00		INTRACOASTAL DR	GULF DR	SMOKE	SWBNET,	1.00
526-018	526-017	03/02/2018	98.00		INTRACOASTAL DR	GULF DR	SMOKE	SWBNET,	1.00
526-019	526-018	03/02/2018	189.00		INTRACOASTAL DR	GULF DR	SMOKE	SWBNET,	1.00
526-020	526-019	03/05/2018	354.00		INTRACOASTAL DR	GULF DR	SMOKE	SWBNET,	1.00
526-021	526-020	03/05/2018	382.00		INTRACOASTAL DR	GULF DR	SMOKE	SWBNET,	1.00
526-022	526-021	03/05/2018	284.00		INTRACOASTAL DR	GULF DR	SMOKE	SWBNET,	1.00
526-023	526-022	03/05/2018	341.00		INTRACOASTAL DR	GULF DR	SMOKE	SWBNET,	1.00

<u>STRUCT 1</u>	<u>STRUCT 2</u>	<u>INSP DATE</u>	<u>LENGTH</u>	<u>ADDRESS</u>	<u>STREET</u>	<u>CROSS STREET</u>	<u>ACTIVITY</u>	<u>INSPECTED BY</u>	<u>REPEAT</u>
526-024	526-006	03/05/2018	400.00		INDUSTRIAL PK	GULF DR	SMOKE	SWBNET,	1.00
527-001	528-004	06/30/2017	399.00		GULF DR	INDUSTRIAL PK	TV SEWER		1.00
527-002	527-001	07/19/2017	402.00		GULF DR	INDUSTRIAL PK	TV SEWER		1.00
527-003	527-002	07/17/2017	400.00		GULF DR	INDUSTRIAL PK	TV SEWER		1.00
527-004	527-003	07/19/2017	401.00		GULF DR	INDUSTRIAL PK	TV SEWER		1.00
527-005	526-023	02/28/2018	330.00		INTRACOASTAL DR	GULF DR	SMOKE	SWBNET,	1.00
527-006	527-005	02/28/2018	295.00		INTRACOASTAL DR	GULF DR	SMOKE	SWBNET,	1.00
527-007	527-006	02/28/2018	355.00		INTRACOASTAL DR	GULF DR	SMOKE	SWBNET,	1.00
527-008	527-007	02/28/2018	292.00		INTRACOASTAL DR	GULF DR	SMOKE	SWBNET,	1.00
527-009	527-008	02/28/2018	359.00		INTRACOASTAL DR	GULF DR	SMOKE	SWBNET,	1.00
527-010	527-008	02/28/2018	332.00		INTRACOASTAL DR	GULF DR	SMOKE	SWBNET,	1.00
527-010	527-009	04/03/2017	338.00		INTRACOASTAL DR	GULF DR	TV SEWER		1.00
527-011	527-010	02/28/2018	145.00		INTRACOASTAL DR	GULF DR	SMOKE	SWBNET,	1.00
528-001	526-024	07/21/2017	405.00		INDUSTRIAL PK	GULF DR	TV SEWER		1.00
528-002	528-001	07/21/2017	400.00		INDUSTRIAL PK	GULF DR	TV SEWER		1.00
528-003	528-002	07/21/2017	237.00		INDUSTRIAL PK	GULF DR	TV SEWER		1.00
528-004	528-003	07/21/2017	160.00		INDUSTRIAL PK	GULF DR	TV SEWER		1.00
529-001	502-003	02/28/2018	340.00		OLD GENTILLY RD	MARS DR	SMOKE	SWBNET,	1.00
529-002	529-001	03/01/2018	308.00		OLD GENTILLY RD	MARS DR	SMOKE	SWBNET,	1.00
529-003	529-002	03/01/2018	308.00		OLD GENTILLY RD	MARS DR	SMOKE	SWBNET,	1.00
529-004	529-003	03/01/2018	308.00		OLD GENTILLY RD	MARS DR	SMOKE	SWBNET,	1.00
529-005	529-004	03/01/2018	240.00		OLD GENTILLY RD	MARS DR	SMOKE	SWBNET,	1.00
536-001	524-007	07/25/2017	185.00		WILLOWBROOK DR	MAPLE LEAF DR	CLEAN		1.00
536-002	536-001	03/01/2018	390.00		MAPLE LEAF DR	MAPLE WOOD DR	SMOKE	SWBNET,	1.00
536-003	536-002	03/01/2018	273.00		MAPLE WOOD DR	WILLOW RIDGE DR	SMOKE	SWBNET,	1.00
536-004	536-003	03/01/2018	65.00		WILLOW RIDGE DR	MAPLE WOOD DR	SMOKE	SWBNET,	1.00
536-005	536-003	03/01/2018	255.00		MAPLE WOOD DR	OAK RIDGE DR	SMOKE	SWBNET,	1.00
536-006	536-005	03/01/2018	75.00		OAK RIDGE DR	MAPLE WOOD DR	SMOKE	SWBNET,	1.00
536-007	536-005	03/01/2018	255.00		MAPLE WOOD DR	NEW ENGLAND DR	SMOKE	SWBNET,	1.00
536-008	536-007	03/01/2018	405.00		NEW ENGLAND DR	MAPLE WOOD DR	SMOKE	SWBNET,	1.00



<u>STRUCT 1</u>	<u>STRUCT 2</u>	<u>INSP DATE</u>	<u>LENGTH</u>	<u>ADDRESS</u>	<u>STREET</u>	<u>CROSS STREET</u>	<u>ACTIVITY</u>	<u>INSPECTED BY</u>	<u>REPEAT</u>
536-009	536-008	03/01/2018	390.00		NEW ENGLAND DR	NEW HAMPSHIRE DR	SMOKE	SWBNET,	1.00
536-010	536-009	03/01/2018	190.00		NEW ENGLAND DR	NEW HAMPSHIRE DR	SMOKE	SWBNET,	1.00
536-011	536-007	03/01/2018	253.00		MAPLE WOOD DR	RED MAPLE DR	SMOKE	SWBNET,	1.00
536-012	536-011	03/01/2018	400.00		RED MAPLE DR	MAPLE WOOD DR	SMOKE	SWBNET,	1.00
536-013	536-012	03/01/2018	260.00		RED MAPLE DR	NEW HAMPSHIRE DR	SMOKE	SWBNET,	1.00
536-014	536-001	03/01/2018	203.00		MAPLE RIDGE DR	WILLOWBROOK DR	SMOKE	SWBNET,	1.00
536-017	536-016	03/01/2018	388.00		NEW HAMPSHIRE	NEW ENGLAND DR	SMOKE	SWBNET,	1.00
536-018	536-017	03/01/2018	365.00		NEW HAMPSHIRE	RED MAPLE DR	SMOKE	SWBNET,	1.00
536-019	536-018	03/01/2018	260.00		RED MAPLE DR	NEW HAMPSHIRE DR	SMOKE	SWBNET,	1.00
538-002	542-032	03/02/2018	140.00		W CAVELIER DR	TRAPPERS CT	SMOKE	SWBNET,	1.00
538-003	538-002	03/02/2018	230.00		TRAPPERS CT	W CAVELIER DR	SMOKE	SWBNET,	1.00
538-004	538-003	03/02/2018	256.00		TRAPPERS CT	W CAVELIER DR	SMOKE	SWBNET,	1.00
538-005	538-002	03/02/2018	260.00		W CAVELIER DR	ST MARIE DR	SMOKE	SWBNET,	1.00
538-006	538-005	03/02/2018	285.00		ST MARIE CT	ST MARIE DR	SMOKE	SWBNET,	1.00
538-007	538-006	03/02/2018	115.00		ST MARIE CT	ST MARIE DR	SMOKE	SWBNET,	1.00
538-008	538-006	03/02/2018	300.00		ST MARIE DR	ST MARIE CT	SMOKE	SWBNET,	1.00
538-009	538-005	03/02/2018	150.00		W CAVELIER DR	N CAVELIER DR	SMOKE	SWBNET,	1.00
538-010	538-009	03/02/2018	260.00		N CAVELIER DR	W CAVELIER DR	SMOKE	SWBNET,	1.00
538-011	538-010	03/02/2018	250.00		N CAVELIER DR	E MARCHAND DR	SMOKE	SWBNET,	1.00
538-012	538-011	03/02/2018	260.00		N CAVELIER DR	E MARCHAND DR	SMOKE	SWBNET,	1.00
538-013	538-012	03/02/2018	70.00		N CAVELIER DR	E MARCHAND DR	SMOKE	SWBNET,	1.00
538-014	538-012	03/02/2018	90.00		E MARCHAND DR	N CAVELIER DR	SMOKE	SWBNET,	1.00
539-002	539-001	03/05/2018	310.00		PARIS RD	MORRISON RD	SMOKE	SWBNET,	1.00
539-003	539-002	03/02/2018	375.00		PARIS RD	MORRISON RD	SMOKE	SWBNET,	1.00
539-004	539-003	03/02/2018	396.00		PARIS RD	MORRISON RD	SMOKE	SWBNET,	1.00
539-005	539-004	03/05/2018	6.00		PARIS RD	MORRISON RD	SMOKE	SWBNET,	1.00
542-001	543-032	03/05/2018	109.00		EXPLORERS AV	WAYFARER	SMOKE	SWBNET,	1.00
542-002	542-001	03/05/2018	103.00		EXPLORERS AV	WAYFARER	SMOKE	SWBNET,	1.00
542-003	542-002	03/05/2018	112.00		EXPLORERS AV	WAYFARER	SMOKE	SWBNET,	1.00
542-004	542-003	03/05/2018	289.00		EXPLORERS AV	VOYAGEUR DR	SMOKE	SWBNET,	1.00

<u>STRUCT 1</u>	<u>STRUCT 2</u>	<u>INSP DATE</u>	<u>LENGTH</u>	<u>ADDRESS</u>	<u>STREET</u>	<u>CROSS STREET</u>	<u>ACTIVITY</u>	<u>INSPECTED BY</u>	<u>REPEAT</u>
542-005	542-004	03/05/2018	295.00		EXPLORERS AV	HORIZON DR	SMOKE	SWBNET,	1.00
542-006	542-005	03/05/2018	280.00		EXPLORERS AV	HORIZON DR	SMOKE	SWBNET,	1.00
542-007	542-004	03/05/2018	223.00		VOYAGEUR DR	VOYAGEUR CT	SMOKE	SWBNET,	1.00
542-008	542-007	03/05/2018	222.00		VOYAGEUR DR	VOYAGEUR CT	SMOKE	SWBNET,	1.00
542-009	542-008	02/26/2018	349.00		VOYAGEUR DR	VOYAGEUR CT	SMOKE	SWBNET,	1.00
542-010	542-008	02/26/2018	63.00		VOYAGEUR CT	VOYAGEUR DR	SMOKE	SWBNET,	1.00
542-011	542-010	02/26/2018	102.00		VOYAGEUR CT	VOYAGEUR DR	SMOKE	SWBNET,	1.00
542-012	542-011	02/26/2018	105.00		VOYAGEUR CT	VOYAGEUR DR	SMOKE	SWBNET,	1.00
542-013	542-012	05/19/2017	53.00		VOYAGEUR CT	VOYAGEUR DR	TV SEWER		1.00
542-014	542-013	02/26/2018	196.00		VOYAGEUR CT	VOYAGEUR DR	SMOKE	SWBNET,	1.00
542-015	543-039	02/26/2018	209.00		WAYFARER	ADVENTURE AV	SMOKE	SWBNET,	1.00
542-016	542-015	02/26/2018	301.00		WAYFARER	ADVENTURE AV	SMOKE	SWBNET,	1.00
542-017	542-016	02/26/2018	165.00		WAYFARER	EXPLORERS AV	SMOKE	SWBNET,	1.00
542-018	543-040	02/26/2018	110.00		HORIZON DR	DOMINIQUE PL	SMOKE	SWBNET,	1.00
542-019	542-018	02/26/2018	90.00		DOMINIQUE PL	HORIZON DR	SMOKE	SWBNET,	1.00
542-020	542-019	02/26/2018	310.00		DOMINIQUE PL	HORIZON DR	SMOKE	SWBNET,	1.00
542-021	542-018	02/26/2018	280.00		HORIZON DR	DOMINIQUE PL	SMOKE	SWBNET,	1.00
542-022	542-021	02/26/2018	220.00		HORIZON DR	DOMINIQUE PL	SMOKE	SWBNET,	1.00
542-023	542-022	02/26/2018	250.00		HORIZON DR	HORIZON CT	SMOKE	SWBNET,	1.00
542-024	542-023	02/27/2018	190.00		HORIZON DR	HORIZON CT	SMOKE	SWBNET,	1.00
542-025	542-024	02/27/2018	150.00		HORIZON CT	HORIZON DR	SMOKE	SWBNET,	1.00
542-026	542-025	02/27/2018	155.00		HORIZON CT	HORIZON DR	SMOKE	SWBNET,	1.00
542-027	542-024	02/27/2018	285.00		HORIZON DR	EXPLORERS AV	SMOKE	SWBNET,	1.00
542-028	543-041	02/27/2018	350.00		S PIERRE CT	HORIZON DR	SMOKE	SWBNET,	1.00
542-029	543-022	02/27/2018	268.00		MICHOUD BL	W CAVELIER DR	SMOKE	SWBNET,	1.00
542-030	542-029	02/27/2018	256.00		MICHOUD BL	W CAVELIER DR	SMOKE	SWBNET,	1.00
542-031	542-030	02/27/2018	261.00		MICHOUD BL	W CAVELIER DR	SMOKE	SWBNET,	1.00
542-033	542-032	02/27/2018	247.00		MICHOUD BL	W CAVELIER DR	SMOKE	SWBNET,	1.00
542-034	542-033	02/27/2018	248.00		MICHOUD BL	W CAVELIER DR	SMOKE	SWBNET,	1.00
542-035	542-034	02/27/2018	249.00		MICHOUD BL	W CAVELIER DR	SMOKE	SWBNET,	1.00

<u>STRUCT 1</u>	<u>STRUCT 2</u>	<u>INSP DATE</u>	<u>LENGTH</u>	<u>ADDRESS</u>	<u>STREET</u>	<u>CROSS STREET</u>	<u>ACTIVITY</u>	<u>INSPECTED BY</u>	<u>REPEAT</u>
542-036	542-035	02/27/2018	249.00		MICHOUD BL	W CAVELIER DR	SMOKE	SWBNET,	1.00
542-037	542-036	02/27/2018	252.00		MICHOUD BL	W CAVELIER DR	SMOKE	SWBNET,	1.00
542-039	542-038	02/27/2018	251.00		MICHOUD BL	W CAVELIER DR	SMOKE	SWBNET,	1.00
542-040	542-039	02/28/2018	245.00		MICHOUD BL	W CAVELIER DR	SMOKE	SWBNET,	1.00
543-002	543-001	02/28/2018	102.00		MICHOUD BL	HORIZON DR	SMOKE	SWBNET,	1.00
543-003	543-002	02/28/2018	210.00		MICHOUD BL	EXPEDITION DR	SMOKE	SWBNET,	1.00
543-004	543-003	02/28/2018	207.00		EXPEDITION DR	MICHOUD BL	SMOKE	SWBNET,	1.00
543-005	543-004	02/28/2018	210.00		EXPEDITION DR	INTREPID	SMOKE	SWBNET,	1.00
543-006	543-005	02/28/2018	400.00		EXPEDITION DR	INTREPID	SMOKE	SWBNET,	1.00
543-007	543-006	02/28/2018	101.00		INTREPID	EXPEDITION DR	SMOKE	SWBNET,	1.00
543-008	543-007	02/28/2018	221.00		INTREPID	SAUVOLE DR	SMOKE	SWBNET,	1.00
543-010	543-009	02/28/2018	274.00		SAUVOLE DR	EXPLORERS AV	SMOKE	SWBNET,	1.00
543-011	543-010	02/28/2018	27.00		EXPLORERS AV	SAUVOLE DR	SMOKE	SWBNET,	1.00
543-012	543-006	02/28/2018	250.00		INTREPID	ENDEAVORS CT	SMOKE	SWBNET,	1.00
543-013	543-012	02/28/2018	127.00		INTREPID	ENDEAVORS CT	SMOKE	SWBNET,	1.00
543-014	543-012	02/28/2018	101.00		ENDEAVORS CT	INTREPID	SMOKE	SWBNET,	1.00
543-015	543-014	02/28/2018	309.00		ENDEAVORS CT	INTREPID	SMOKE	SWBNET,	1.00
543-016	543-015	03/02/2018	401.00		ENDEAVORS CT	INTREPID	SMOKE	SWBNET,	1.00
543-017	543-003	03/11/2018	374.00		MICHOUD BL	EXPEDITION DR	SMOKE	SWBNET,	1.00
543-018	543-017	03/01/2018	206.00		MICHOUD BL	ADVENTURE AV	SMOKE	SWBNET,	1.00
543-019	543-018	03/01/2018	295.00		MICHOUD BL	ADVENTURE AV	SMOKE	SWBNET,	1.00
543-020	543-019	03/01/2018	295.00		MICHOUD BL	ADVENTURE AV	SMOKE	SWBNET,	1.00
543-021	543-020	03/01/2018	55.00		MICHOUD BL	ADVENTURE AV	SMOKE	SWBNET,	1.00
543-022	543-020	03/01/2018	259.00		MICHOUD BL	ADVENTURE AV	SMOKE	SWBNET,	1.00
543-023	543-019	03/01/2018	203.00		ADVENTURE AV	MICHOUD BL	SMOKE	SWBNET,	1.00
543-024	543-023	03/01/2018	211.00		ADVENTURE AV	HORIZON DR	SMOKE	SWBNET,	1.00
543-025	543-024	03/01/2018	239.00		ADVENTURE AV	HORIZON DR	SMOKE	SWBNET,	1.00
543-026	543-025	03/02/2018	242.00		ADVENTURE AV	INTREPID	SMOKE	SWBNET,	1.00
543-027	543-026	05/23/2017	101.00		INTREPID	ADVENTURE AV	TV SEWER		1.00
543-028	543-027	05/18/2017	252.00		INTREPID	FOUNDERS CT	TV SEWER		1.00

<u>STRUCT 1</u>	<u>STRUCT 2</u>	<u>INSP DATE</u>	<u>LENGTH</u>	<u>ADDRESS</u>	<u>STREET</u>	<u>CROSS STREET</u>	<u>ACTIVITY</u>	<u>INSPECTED BY</u>	<u>REPEAT</u>
543-029	543-028	04/13/2017	119.00		INTREPID	FOUNDERS CT	TV SEWER		1.00
543-030	543-028	03/01/2018	401.00		FOUNDERS CT	INTREPID	SMOKE	SWBNET,	1.00
543-031	543-030	03/02/2018	399.00		FOUNDERS CT	INTREPID	SMOKE	SWBNET,	1.00
543-032	543-026	05/22/2017	297.00		ADVENTURE AV	EXPLORERS AV	TV SEWER		1.00
543-033	543-032	03/02/2018	316.00		EXPLORERS AV	ADVENTURE AV	SMOKE	SWBNET,	1.00
543-034	543-033	03/02/2018	281.00		EXPLORERS AV	ADVENTURE AV	SMOKE	SWBNET,	1.00
543-035	543-034	03/02/2018	223.00		EXPLORERS AV	SAUVOLE DR	SMOKE	SWBNET,	1.00
543-036	543-035	03/02/2018	264.00		EXPLORERS AV	SAUVOLE DR	SMOKE	SWBNET,	1.00
543-037	543-036	03/02/2018	275.00		EXPLORERS AV	SAUVOLE DR	SMOKE	SWBNET,	1.00
543-038	543-024	02/22/2018	310.00		HORIZON CT	WAYFARER	SMOKE	SWBNET,	1.00
543-039	543-038	02/22/2018	205.00		WAYFARER	HORIZON DR	SMOKE	SWBNET,	1.00
543-040	543-038	02/22/2018	155.00		HORIZON CT	S PIERRE CT	SMOKE	SWBNET,	1.00
543-041	543-040	02/22/2018	260.00		S PIERRE CT	S PIERRE CT	SMOKE	SWBNET,	1.00
543-042	543-041	02/22/2018	240.00		S PIERRE CT	HORIZON DR	SMOKE	SWBNET,	1.00
543-044	543-043	02/22/2018	40.00		MICHOUD BL	EXPEDITION DR	SMOKE	SWBNET,	1.00
549-002	503-004	02/22/2018	318.00		CHEF MENTEUR HW	INDUSTRIAL PK	SMOKE	SWBNET,	1.00
549-004	549-003	04/04/2017	403.00		CHEF MENTEUR HW	INDUSTRIAL PK	TV SEWER		1.00
549-005	549-004	02/22/2018	373.00		CHEF MENTEUR HW	INDUSTRIAL PK	SMOKE	SWBNET,	1.00
549-006	549-005	02/22/2018	371.00		CHEF MENTEUR HW	INDUSTRIAL PK	SMOKE	SWBNET,	1.00
549-007	549-006	02/22/2018	346.00		CHEF MENTEUR HW	INDUSTRIAL PK	SMOKE	SWBNET,	1.00
549-008	549-007	02/22/2018	351.00		CHEF MENTEUR HW	INDUSTRIAL PK	SMOKE	SWBNET,	1.00
549-009	549-008	04/05/2017	262.00		CHEF MENTEUR HW	INDUSTRIAL PK	TV SEWER		1.00
549-010	549-009	04/03/2017	297.00		CHEF MENTEUR HW	INDUSTRIAL PK	TV SEWER		1.00
559-001	560-052	02/21/2018	380.00		CHEF MENTEUR HW	SAN REMO RD	SMOKE	SWBNET,	1.00
559-002	559-001	02/21/2018	340.00		SAN REMO RD	OLD SPANISH TRAIL	SMOKE	SWBNET,	1.00
559-003	559-002	02/21/2018	350.00		SAN REMO RD	OLD SPANISH TRAIL	SMOKE	SWBNET,	1.00
559-004	559-003	02/21/2018	350.00		SAN REMO RD	OLD SPANISH TRAIL	SMOKE	SWBNET,	1.00
559-005	559-004	02/21/2018	350.00		SAN REMO RD	OLD SPANISH TRAIL	SMOKE	SWBNET,	1.00
559-006	559-005	02/21/2018	320.00		SAN REMO RD	OLD SPANISH TRAIL	SMOKE	SWBNET,	1.00
559-007	559-001	02/21/2018	268.00		OLD SPANISH TRAIL	SAN TROVASO	SMOKE	SWBNET,	1.00

<u>STRUCT 1</u>	<u>STRUCT 2</u>	<u>INSP DATE</u>	<u>LENGTH</u>	<u>ADDRESS</u>	<u>STREET</u>	<u>CROSS STREET</u>	<u>ACTIVITY</u>	<u>INSPECTED BY</u>	<u>REPEAT</u>
559-008	559-007	02/21/2018	300.00		CHEF MENTEUR HW	SAN TROVASO	SMOKE	SWBNET,	1.00
559-009	559-008	02/21/2018	218.00		SAN TROVASO	SAN ROCCO	SMOKE	SWBNET,	1.00
559-010	559-009	02/21/2018	220.00		SAN TROVASO	SAN ROCCO	SMOKE	SWBNET,	1.00
559-011	559-010	02/21/2018	190.00		SAN ROCCO	SAN GIORGIO	SMOKE	SWBNET,	1.00
559-012	559-011	02/21/2018	40.00		SAN GIORGIO	SAN ROCCO	SMOKE	SWBNET,	1.00
559-013	559-010	02/21/2018	180.00		SAN ROCCO	TRIESTE	SMOKE	SWBNET,	1.00
559-014	559-013	02/21/2018	380.00		TRIESTE	SAN ROCCO	SMOKE	SWBNET,	1.00
559-015	559-014	02/21/2018	415.00		TRIESTE	SAN ROCCO	SMOKE	SWBNET,	1.00
559-016	559-015	02/21/2018	396.00		TRIESTE	SAN ROCCO	SMOKE	SWBNET,	1.00
559-017	559-016	02/21/2018	155.00		TRIESTE	SAN ROCCO	SMOKE	SWBNET,	1.00
559-018	559-008	02/21/2018	270.00		OLD SPANISH TRAIL	SAN TROVASO	SMOKE	SWBNET,	1.00
559-019	559-018	02/22/2018	270.00		OLD SPANISH TRAIL	VENETIAN	SMOKE	SWBNET,	1.00
559-020	559-012	02/27/2018	60.00		SAN GIORGIO	SAN ROCCO	SMOKE	SWBNET,	1.00
559-023	559-022	02/27/2018	328.00		SAN GIORGIO	SAN ROCCO	SMOKE	SWBNET,	1.00
559-024	559-023	02/27/2018	317.00		SAN GIORGIO	SAN ROCCO	SMOKE	SWBNET,	1.00
560-002	560-001	02/22/2018	272.00		OLD SPANISH TRAIL	SAN MARCO RD	SMOKE	SWBNET,	1.00
560-003	560-002	07/12/2017	271.00		OLD SPANISH TRAIL	SAN MARCO RD	CLEAN		1.00
560-004	560-003	02/26/2018	274.00		OLD SPANISH TRAIL	SAN MARCO RD	SMOKE	SWBNET,	1.00
560-005	560-004	02/26/2018	277.00		OLD SPANISH TRAIL	SAN MARCO RD	SMOKE	SWBNET,	1.00
560-006	560-005	02/26/2018	450.00		SAN MARCO RD	NAPOLEON AV	SMOKE	SWBNET,	1.00
560-007	560-006	02/26/2018	229.00		NAPLES	SAN MARCO RD	SMOKE	SWBNET,	1.00
560-008	560-007	02/26/2018	150.00		NAPLES	SAN MARCO RD	SMOKE	SWBNET,	1.00
560-009	560-006	02/26/2018	409.00		SAN MARCO RD	NAPOLEON AV	SMOKE	SWBNET,	1.00
560-010	560-009	02/26/2018	114.00		NAPLES	SAN MARCO RD	SMOKE	SWBNET,	1.00
560-011	560-010	02/26/2018	252.00		NAPLES	SAN MARCO RD	SMOKE	SWBNET,	1.00
560-012	560-009	02/26/2018	312.00		SAN MARCO RD	NAPLES	SMOKE	SWBNET,	1.00
560-013	560-012	02/26/2018	137.00		SAN MARCO RD	NAPLES	SMOKE	SWBNET,	1.00
560-014	560-013	02/26/2018	106.00		SAN MARCO RD	NAPLES	SMOKE	SWBNET,	1.00
560-015	560-014	02/26/2018	267.00		SAN MARCO RD	NAPLES	SMOKE	SWBNET,	1.00
560-017	560-005	02/26/2018	160.00		OLD SPANISH TRAIL	SAN MARCO RD	SMOKE	SWBNET,	1.00

<u>STRUCT 1</u>	<u>STRUCT 2</u>	<u>INSP DATE</u>	<u>LENGTH</u>	<u>ADDRESS</u>	<u>STREET</u>	<u>CROSS STREET</u>	<u>ACTIVITY</u>	<u>INSPECTED BY</u>	<u>REPEAT</u>
560-018	560-017	02/26/2018	262.00		FORT MACOMB RD	CHEF MENTEUR HW	SMOKE	SWBNET,	1.00
560-019	560-018	02/26/2018	376.00		FORT MACOMB RD	VERONESE	SMOKE	SWBNET,	1.00
560-020	560-019	03/02/2018	352.00		FORT MACOMB RD	VERONESE	SMOKE	SWBNET,	1.00
560-021	560-020	03/05/2018	200.00		VERONESE	FORT MACOMB RD	SMOKE	SWBNET,	1.00
560-022	560-021	03/05/2018	300.00		VERONESE	FORT MACOMB RD	SMOKE	SWBNET,	1.00
560-023	560-022	03/05/2018	265.00		VERONESE	FORT MACOMB RD	SMOKE	SWBNET,	1.00
560-024	560-020	03/05/2018	300.00		FORT MACOMB RD	VERONESE	SMOKE	SWBNET,	1.00
560-025	560-024	03/05/2018	238.00		FORT MACOMB RD	BURTON RD	SMOKE	SWBNET,	1.00
560-026	560-025	03/05/2018	250.00		FORT MACOMB RD	BURTON RD	SMOKE	SWBNET,	1.00
560-027	560-026	03/05/2018	62.00		BURTON RD	SANTA NICOLO RD	SMOKE	SWBNET,	1.00
560-028	560-027	03/05/2018	417.00		BURTON RD	SANTA NICOLO RD	SMOKE	SWBNET,	1.00
560-029	560-001	03/05/2018	321.00		OLD SPANISH TRAIL	ALBA RD	SMOKE	SWBNET,	1.00
560-030	560-029	03/05/2018	339.00		OLD SPANISH TRAIL	ALBA RD	SMOKE	SWBNET,	1.00
560-031	560-030	03/05/2018	342.00		OLD SPANISH TRAIL	ALBA RD	SMOKE	SWBNET,	1.00
560-032	560-031	03/05/2018	291.00		ALBA RD	LUCRINO RD	SMOKE	SWBNET,	1.00
560-033	560-032	03/05/2018	306.00		ALBA RD	W ALBA RD	SMOKE	SWBNET,	1.00
560-034	560-033	03/09/2018	315.00		ALBA RD	E ALBA RD	SMOKE	SWBNET,	1.00
560-035	560-034	03/05/2018	357.00		E ALBA RD	FRANCESCO RD	SMOKE	SWBNET,	1.00
560-036	560-035	03/02/2018	237.00		FRANCESCO RD	E ALBA RD	SMOKE	SWBNET,	1.00
560-037	560-036	03/02/2018	243.00		FRANCESCO RD	E ALBA RD	SMOKE	SWBNET,	1.00
560-038	560-035	03/02/2018	245.00		FRANCESCO RD	E ALBA RD	SMOKE	SWBNET,	1.00
560-039	560-038	03/06/2018	256.00		FRANCESCO RD	E ALBA RD	SMOKE	SWBNET,	1.00
560-040	560-034	03/06/2018	260.00		ALBA RD	E ALBA RD	SMOKE	SWBNET,	1.00
560-041	560-040	03/06/2018	268.00		ALBA RD	E ALBA RD	SMOKE	SWBNET,	1.00
560-042	560-041	03/06/2018	114.00		ALBA RD	E ALBA RD	SMOKE	SWBNET,	1.00
560-043	560-042	03/06/2018	118.00		ALBA RD	E ALBA RD	SMOKE	SWBNET,	1.00
560-044	560-032	03/06/2018	326.00		LUCRINO RD	W ALBA RD	SMOKE	SWBNET,	1.00
560-045	560-044	03/06/2018	57.00		W ALBA RD	LUCRINO RD	SMOKE	SWBNET,	1.00
560-046	560-045	03/06/2018	151.00		W ALBA RD	LUCRINO RD	SMOKE	SWBNET,	1.00
560-047	560-046	03/06/2018	147.00		W ALBA RD	ALBA RD	SMOKE	SWBNET,	1.00

<u>STRUCT 1</u>	<u>STRUCT 2</u>	<u>INSP DATE</u>	<u>LENGTH</u>	<u>ADDRESS</u>	<u>STREET</u>	<u>CROSS STREET</u>	<u>ACTIVITY</u>	<u>INSPECTED BY</u>	<u>REPEAT</u>
560-048	560-044	03/06/2018	302.00		LUCRINO RD	MURANO RD	SMOKE	SWBNET,	1.00
560-049	560-048	03/06/2018	284.00		MURANO RD	OLD SPANISH TRAIL	SMOKE	SWBNET,	1.00
560-050	560-049	03/06/2018	30.00		OLD SPANISH TRAIL	MURANO RD	SMOKE	SWBNET,	1.00
560-051	560-050	03/06/2018	205.00		OLD SPANISH TRAIL	MURANO RD	SMOKE	SWBNET,	1.00
560-052	560-049	07/12/2017	184.00		OLD SPANISH TRAIL	MURANO RD	CLEAN		1.00
560-053	560-048	03/06/2018	419.00		MURANO RD	GENOA RD	SMOKE	SWBNET,	1.00
560-054	560-053	02/23/2018	158.00		GENOA RD	MURANO RD	SMOKE	SWBNET,	1.00
560-055	560-054	02/23/2018	350.00		GENOA RD	MURANO RD	SMOKE	SWBNET,	1.00
560-056	560-055	02/23/2018	350.00		GENOA RD	MURANO RD	SMOKE	SWBNET,	1.00
560-057	560-056	02/23/2018	347.00		GENOA RD	MURANO RD	SMOKE	SWBNET,	1.00
560-058	560-053	02/23/2018	185.00		MURANO RD	GENOA RD	SMOKE	SWBNET,	1.00
560-059	560-058	02/23/2018	76.00		MURANO RD	GENOA RD	SMOKE	SWBNET,	1.00
560-060	560-059	02/28/2018	333.00		MURANO RD	GENOA RD	SMOKE	SWBNET,	1.00
560-061	560-060	02/28/2018	321.00		MURANO RD	GENOA RD	SMOKE	SWBNET,	1.00
560-062	560-061	02/28/2018	339.00		MURANO RD	GENOA RD	SMOKE	SWBNET,	1.00
560-062	560-063	03/02/2018	174.00		MURANO RD	GENOA RD	SMOKE	SWBNET,	1.00
560-063	560-061	03/02/2018	154.00		MURANO RD	GENOA RD	SMOKE	SWBNET,	1.00
561-001	560-005	02/28/2018	135.00		SAN MARCO RD	CHEF MENTEUR HW	SMOKE	SWBNET,	1.00
561-002	561-001	02/27/2018	335.00		CHEF MENTEUR HW	SAN MARCO RD	SMOKE	SWBNET,	1.00
561-003	561-002	02/27/2018	300.00		CHEF MENTEUR HW	SAN MARCO RD	SMOKE	SWBNET,	1.00
561-004	561-003	02/27/2018	295.00		CHEF MENTEUR HW	SAN MARCO RD	SMOKE	SWBNET,	1.00
561-005	561-001	03/02/2018	135.00		CHEF MENTEUR HW	SAN MARCO RD	SMOKE	SWBNET,	1.00
561-006	561-005	02/27/2018	153.00		CHEF MENTEUR HW	SAN MARCO RD	SMOKE	SWBNET,	1.00
561-007	561-006	02/27/2018	205.00		CHEF MENTEUR HW	SAN MARCO RD	SMOKE	SWBNET,	1.00

**GRAND TOTAL: 4,891,314.50**

## Total Sewer Mains Inspected in 2022 TV

<u>STRUCT 1</u>	<u>STRUCT 2</u>	<u>INSP DATE</u>	<u>LENGTH</u>	<u>ADDRESS</u>	<u>STREET</u>	<u>CROSS STREET</u>	<u>ACTIVITY</u>	<u>INSPECTED BY</u>
027-001	027-SPS3	09/02/2022	24.00	8731	OLIVE	EAGLE	TV	DCGCTV,
027-017	027-016	09/01/2022	290.00	9036	PALM	HAMILTON	TV	DCGCTV,
131-031	131-030	06/22/2022	265.00	2500 BLK.	S JOHNSON	3RD	TV	DCGCTV,
136-001	137-054	06/01/2022	104.00	400	JOSEPHINE	TCHOUPITOULAS	TV	DCGCTV,
136-002	136-001	06/01/2022	103.00	400	TCHOUPITOULAS	JACKSON AV	TV	DCGCTV,
136-003	136-002	06/01/2022	268.00	2100 BLK.	TCHOUPITOULAS	JACKSON AV	TV	DCGCTV,
136-007	136-006	05/19/2022	320.00	2000 BLK.	TCHOUPITOULAS	JOSEPHINE	TV	DCGCTV,
136-009	137-048	05/24/2022	217.00	401	ST ANDREW	TCHOUPITOULAS	TV	DCGCTV,
136-011	136-009	05/19/2022	394.00	1900 BLK.	TCHOUPITOULAS	ST MARY	TV	DCGCTV,
137-017	137-016	05/23/2022	360.00	2100 BLK.	ST THOMAS	JACKSON AV	TV	DCGCTV,
137-021	137-057	05/27/2022	120.00	1900	ST THOMAS	ST MARY	TV	DCGCTV,
137-023	137-016	05/27/2022	212.00	521	JOSEPHINE	ROUSSEAU	TV	DCGCTV,
137-024	137-023	05/27/2022	210.00	500	JOSEPHINE	ROUSSEAU	TV	DCGCTV,
137-025	137-024	05/20/2022	366.00	2100 BLK.	ROUSSEAU	JACKSON AV	TV	DCGCTV,
137-028	137-024	05/20/2022	225.00	440	JOSEPHINE	TCHOUPITOULAS	TV	DCGCTV,
137-031	137-055	05/23/2022	104.00	1900	ROUSSEAU	ST MARY	TV	DCGCTV,
137-054	137-028	05/19/2022	303.00	406	JOSEPHINE	ROUSSEAU	TV	DCGCTV,
137-055	137-030	05/23/2022	321.00	1900 BLK.	ROUSSEAU	ST MARY	TV	DCGCTV,
137-056	137-031	05/23/2022	30.00	400 BLK.	ST MARY	ROUSSEAU	TV	DCGCTV,
137-057	137-020	05/27/2022	289.00	1900	ST THOMAS	ST MARY	TV	DCGCTV,
147-004	147-001	07/15/2022	24.00	1684	CHIPPEWA	ST JAMES	TV	DCGCTV,
147-005	147-004	07/15/2022	307.00	1652	CHIPPEWA	MARKET	TV	DCGCTV,
147-006	147-004	07/15/2022	216.00	723	ST JAMES	ST THOMAS	TV	DCGCTV,
147-007	147-002	07/20/2022	353.00	701	FELICITY	ST THOMAS	TV	DCGCTV,
147-010	147-009	07/14/2022	20.00	1685	ST THOMAS	ST JAMES	TV	DCGCTV,
147-011	147-010	07/14/2022	285.00	1651	ST THOMAS	MARKET	TV	DCGCTV,
147-020	147-019	07/13/2022	312.00	1543	CHIPPEWA	ORANGE	TV	DCGCTV,
147-022	147-037	07/13/2022	225.00	700	RICHARD	ST THOMAS	TV	DCGCTV,
147-023	147-022	07/13/2022	369.00	1550	ST THOMAS	ORANGE	TV	DCGCTV,
147-024	147-023	07/12/2022	307.00	601	ORANGE	RELIGIOUS	TV	DCGCTV,
147-031	147-030	07/18/2022	397.00	1600	RELIGIOUS	RICHARD	TV	DCGCTV,
147-032	147-031	07/18/2022	312.00	1552	RELIGIOUS	ORANGE	TV	DCGCTV,
147-033	151-015	07/13/2022	371.00	1539	RELIGIOUS	ORANGE	TV	DCGCTV,
147-034	147-033	07/13/2022	264.00	502	ORANGE	TCHOUPITOULAS	TV	DCGCTV,
147-036	147-035	07/13/2022	218.00	711	ORANGE	ST THOMAS	TV	DCGCTV,
148-002	148-001	07/15/2022	304.00	1004	ORANGE	CONSTANCE	TV	DCGCTV,
148-005	148-004	07/15/2022	375.00	1546	CONSTANCE	ORANGE	TV	DCGCTV,
148-006	148-005	07/15/2022	293.00	900 BLK.	ORANGE	ANNUNCIATION	TV	DCGCTV,
148-009	148-008	07/21/2022	399.00	900	RICHARD	ANNUNCIATION	TV	DCGCTV,
148-012	148-009	07/14/2022	377.00	1650	ANNUNCIATION	MARKET	TV	DCGCTV,
148-013	148-012	07/14/2022	185.00	1660	ANNUNCIATION	FELICITY	TV	DCGCTV,
150-002	150-001	07/26/2022	260.00	400	EUTERPE	S PETERS	TV	DCGCTV,
151-002	151-001	07/19/2022	220.00	700 BLK.	EUTERPE	ST THOMAS	TV	DCGCTV,
151-003	151-002	07/21/2022	208.00	700 BLK.	EUTERPE	ST THOMAS	TV	DCGCTV,



<u>STRUCT 1</u>	<u>STRUCT 2</u>	<u>INSP DATE</u>	<u>LENGTH</u>	<u>ADDRESS</u>	<u>STREET</u>	<u>CROSS STREET</u>	<u>ACTIVITY</u>	<u>INSPECTED BY</u>
151-004	151-003	07/20/2022	375.00	600	EUTERPE	RELIGIOUS	TV	DCGCTV,
151-005	151-004	07/20/2022	53.00	500	EUTERPE	TCHOUPITOULAS	TV	DCGCTV,
151-007	151-005	07/25/2022	246.00	1400 BLK	TCHOUPITOULAS	HENDERSON	TV	DCGCTV,
151-009	151-008	07/22/2022	251.00	1300 BLK.	TCHOUPITOULAS	MELPOMENE	TV	DCGCTV,
151-010	151-009	07/22/2022	260.00	1300	TCHOUPITOULAS	HUNTER	TV	DCGCTV,
151-012	152-013	07/19/2022	427.00	800	RACE	CHIPPEWA	TV	DCGCTV,
151-013	151-012	07/18/2022	305.00	700	RACE	ST THOMAS	TV	DCGCTV,
151-014	151-013	07/13/2022	325.00	1529	ST THOMAS	ORANGE	TV	DCGCTV,
151-018	151-016	10/25/2022	102.00	500	RACE	TCHOUPITOULAS	TV	DCGCTV,
151-020	151-018	10/25/2022	340.00	1500 BLK.	TCHOUPITOULAS	ORANGE	TV	DCGCTV,
151-023	159-032	10/25/2022	109.00	1300 BLK.	ST THOMAS	THALIA	TV	DCGCTV,
152-003	152-002	10/25/2022	37.00	1100	RACE	MAGAZINE	TV	DCGCTV,
152-009	152-008	10/12/2022	315.00	1532	CONSTANCE	ORANGE	TV	DCGCTV,
152-010	152-007	10/12/2022	396.00	903	RACE	ANNUNCIATION	TV	DCGCTV,
158-014	158-013	12/15/2022	205.00	1000 BLK.	POE	JOHN CHURCHILL	TV	DCGCTV,
158-015	158-014	12/15/2022	205.00	1000 BLK.	POE	JOHN CHURCHILL	TV	DCGCTV,
158-016	158-023	12/16/2022	162.00	931	S PETERS	ANDREW HIGGINS	TV	DCGCTV,
158-017	158-016	12/14/2022	33.00	1001	S PETERS	TRIANGLE	TV	DCGCTV,
158-018	158-017	12/16/2022	370.00	200 BLK.	TRIANGLE	CONVENTION	TV	DCGCTV,
158-019	171-019	12/18/2022	309.00	800 BLK.	COMMERCE	ST JOSEPH	TV	DCGCTV,
158-020	171-024	12/10/2022	325.00	800 BLK.	S PETERS	ST JOSEPH	TV	DCGCTV,
158-021	158-020	12/17/2022	168.00	900 BLK.	S PETERS	N DIAMOND	TV	DCGCTV,
158-021	158-022	12/19/2022	268.00	301	N DIAMOND	S PETERS	TV	DCGCTV,
158-023	158-021	12/10/2022	80.00	900 BLK.	S PETERS	S DIAMOND	TV	DCGCTV,
159-022	159-020	12/18/2022	375.00	1244	ANNUNCIATION	THALIA	TV	DCGCTV,
181-003	181-002	06/20/2022	200.00	300 BLK.	S CLAIBORNE AV	TULANE AV	TV	DCGCTV,
181-004	181-003	06/20/2022	210.00	300 BLK.	S CLAIBORNE AV	TULANE AV	TV	DCGCTV,
181-013	181-007	06/14/2022	15.00	1700	PERDIDO	CLARA	TV	DCGCTV,
181-015	181-013	06/14/2022	172.00	1800	PERDIDO	S CLAIBORNE AV	TV	DCGCTV,
188-017	188-016	06/14/2022	355.00	2400	TULANE AV	S TONTI	TV	DCGCTV,
188-018	188-017	06/14/2022	360.00	2300	TULANE AV	S MIRO	TV	DCGCTV,
188-019	188-018	06/14/2022	270.00	2200	TULANE AV	S GALVEZ	TV	DCGCTV,
188-022	181-022	06/22/2022	230.00	1805	S DERBIGNY	TULANE AV	TV	DCGCTV,
188-023	188-022	06/22/2022	250.00	1700	TULANE AV	S CLAIBORNE AV	TV	DCGCTV,
188-032	181-031	06/20/2022	208.00	400	BOLIVAR	TULANE AV	TV	DCGCTV,
188-033	188-032	06/22/2022	251.00	2000 BLK.	TULANE AV	S JOHNSON	TV	DCGCTV,
188-034	182-008	06/21/2022	217.00	400	S JOHNSON	TULANE AV	TV	DCGCTV,
188-035	188-034	06/21/2022	269.00	2126	TULANE AV	S GALVEZ	TV	DCGCTV,
189-006	189-005	06/22/2022	223.00	2657	TULANE AV	S BROAD	TV	DCGCTV,
189-008	189-007	06/24/2022	323.00	428	MANASSES PL	TULANE AV	TV	DCGCTV,
189-011	189-009	06/24/2022	10.00	2600 BLK.	BANKS	S BROAD	TV	DCGCTV,
189-016	189-015	06/30/2022	277.00	438	S WHITE	BAUDIN	TV	DCGCTV,
189-018	189-017	07/01/2022	270.00	2700	BANKS	S BROAD	TV	DCGCTV,
189-019	189-018	07/01/2022	308.00	400 BLK.	S BROAD	BAUDIN	TV	DCGCTV,
189-021	189-020	06/29/2022	248.00	313	S WHITE	PALMYRA	TV	DCGCTV,
189-023	189-022	06/29/2022	298.00	310	S WHITE	PALMYRA	TV	DCGCTV,
189-025	189-024	06/28/2022	235.00	2703	BANKS	S BROAD	TV	DCGCTV,

<u>STRUCT 1</u>	<u>STRUCT 2</u>	<u>INSP DATE</u>	<u>LENGTH</u>	<u>ADDRESS</u>	<u>STREET</u>	<u>CROSS STREET</u>	<u>ACTIVITY</u>	<u>INSPECTED BY</u>
189-034	189-031	07/05/2022	213.00	2700 BLK.	BAUDIN	S BROAD	TV	DCGCTV,
189-035	189-034	07/05/2022	210.00	2700 BLK.	BAUDIN	S BROAD	TV	DCGCTV,
198-019	198-017	08/24/2022	234.00	1661	CANAL	N CLAIBORNE AV	TV	DCGCTV,
198-023	198-013	08/15/2022	289.00	1559	IBERVILLE	N VILLERE	TV	DCGCTV,
198-023	198-022	08/15/2022	375.00	300	N VILLERE	IBERVILLE	TV	DCGCTV,
198-026	198-023	08/15/2022	334.00	1500	IBERVILLE	MARAIS	TV	DCGCTV,
198-026	198-025	08/15/2022	375.00	100 BLK.	MARAIS	IBERVILLE	TV	DCGCTV,
198-029	198-028	08/19/2022	40.00	1600	CANAL	S ROBERTSON	TV	DCGCTV,
198-030	198-029	08/19/2022	222.00	1600 BLK.	CANAL	S CLAIBORNE AV	TV	DCGCTV,
198-033	198-032	08/19/2022	295.00	100 BLK.	S CLAIBORNE AV	CANAL	TV	DCGCTV,
198-034	198-035	08/19/2022	423.00	200 BLK.	S ROBERTSON	TULANE AV	TV	DCGCTV,
198-037	198-035	08/19/2022	300.00	1500 BLK.	CLEVELAND AV	S VILLERE	TV	DCGCTV,
198-037	198-070	08/19/2022	160.00	200	S VILLERE	CLEVELAND AV	TV	DCGCTV,
198-040	198-039	08/19/2022	265.00	100 BLK.	LASALLE	CLEVELAND AV	TV	DCGCTV,
198-042	198-041	08/16/2022	108.00	100 BLK.	LASALLE	CLEVELAND AV	TV	DCGCTV,
198-042	198-069	08/16/2022	50.00	1500	CLEVELAND AV	LASALLE	TV	DCGCTV,
198-043	198-042	08/16/2022	380.00	200 BLK.	LASALLE	TULANE AV	TV	DCGCTV,
198-045	198-035	08/19/2022	317.00	100	S ROBERTSON	CANAL	TV	DCGCTV,
198-047	198-046	08/24/2022	23.00	1561	TULANE AV	S ROBERTSON	TV	DCGCTV,
198-048	198-047	08/24/2022	155.00	1541	TULANE AV	S VILLERE	TV	DCGCTV,
198-050	198-049	08/24/2022	264.00	1501	TULANE AV	LASALLE	TV	DCGCTV,
435-064	435-062	04/07/2022	360.00		ST CLAUDE AV	DESLONDE	TV	DCGCTV,
435-066	435-065	04/07/2022	308.00		ST CLAUDE AV	TENNESSEE	TV	DCGCTV,
435-067	435-066	04/07/2022	170.00		ST CLAUDE AV	REYNES	TV	DCGCTV,
435-068	435-066	04/07/2022	280.00		TENNESSEE	N RAMPART	TV	DCGCTV,
435-069	434-004	04/08/2022	380.00		JOURDAN AV	ST CLAUDE AV	TV	DCGCTV,
435-070	435-042	04/06/2022	195.00		URQUHART	JOURDAN AV	TV	DCGCTV,
435-071	435-023	04/08/2022	180.00		ST CLAUDE AV	MANUEL	TV	DCGCTV,
435-072	435-017	04/08/2022	170.00		MANUEL	URQUHART	TV	DCGCTV,
435-073	435-048	04/07/2022	36.00		TENNESSEE	ST CLAUDE AV	TV	DCGCTV,
435-074	435-073	04/07/2022	75.00		ST CLAUDE AV	REYNES	TV	DCGCTV,
435-075	435-060	04/08/2022	12.00		SISTER	ST CLAUDE AV	TV	DCGCTV,
436-007	435-035	04/05/2022	395.00		JOURDAN AV	N ROBERTSON	TV	DCGCTV,
436-009	436-007	04/05/2022	247.00		JOURDAN AV	N CLAIBORNE AV	TV	DCGCTV,
436-010	436-009	04/05/2022	200.00		N CLAIBORNE AV	DESLONDE	TV	DCGCTV,
436-011	435-040	04/06/2022	390.00		DESLONDE	N ROBERTSON	TV	DCGCTV,
436-012	436-011	04/06/2022	148.00	4900 BLK.	N ROBERTSON	TENNESSEE	TV	DCGCTV,
436-013	436-011	04/06/2022	270.00		DESLONDE	N CLAIBORNE AV	TV	DCGCTV,
436-014	436-013	04/06/2022	160.00		N CLAIBORNE AV	TENNESSEE	TV	DCGCTV,
436-015	435-046	04/06/2022	390.00		TENNESSEE	N ROBERTSON	TV	DCGCTV,
436-016	436-015	04/06/2022	218.00		TENNESSEE	N CLAIBORNE AV	TV	DCGCTV,
436-017	437-017	04/04/2022	378.00		DESLONDE	N ROMAN	TV	DCGCTV,
436-018	436-017	04/04/2022	134.00		N ROMAN	DESLONDE	TV	DCGCTV,
436-019	436-017	04/04/2022	345.00		N ROMAN	JORDAN	TV	DCGCTV,
436-020	436-019	04/04/2022	315.00		JOURDAN AV	N DERBIGNY	TV	DCGCTV,
436-021	436-017	04/04/2022	395.00		DESLONDE	N DERBIGNY	TV	DCGCTV,
436-022	436-021	04/01/2022	345.00		N DERBIGNY	JOURDAN AV	TV	DCGCTV,

<u>STRUCT 1</u>	<u>STRUCT 2</u>	<u>INSP DATE</u>	<u>LENGTH</u>	<u>ADDRESS</u>	<u>STREET</u>	<u>CROSS STREET</u>	<u>ACTIVITY</u>	<u>INSPECTED BY</u>
436-023	436-022	04/01/2022	329.00		JOURDAN AV	N CLAIBORNE AV	TV	DCGCTV,
436-024	436-021	04/01/2022	356.00		DESLONDE	N CLAIBORNE AV	TV	DCGCTV,
436-026	436-025	04/01/2022	30.00		N CLAIBORNE AV	DESLONDE	TV	DCGCTV,
436-027	436-026	04/01/2022	180.00		N CLAIBORNE AV	JORDAN	TV	DCGCTV,
436-028	436-025	04/01/2022	137.00		N CLAIBORNE AV	TENNESSEE	TV	DCGCTV,
436-030	436-029	04/05/2022	170.00	4800 BLK.	N DERBIGNY	DESLONDE	TV	DCGCTV,
436-031	436-029	04/04/2022	335.00		TENNESSEE	N CLAIBORNE AV	TV	DCGCTV,
455-071	456-051	03/28/2022	243.00		DELERY	N ROMAN	TV	DCGCTV,
455-073	455-071	03/29/2022	240.00		DELERY	RODER	TV	DCGCTV,
455-074	455-073	03/29/2022	285.00		RODER	DELERY	TV	DCGCTV,
455-075	455-073	03/29/2022	184.00		DELERY	N DERBIGNY	TV	DCGCTV,
455-076	455-041	03/30/2022	76.00		DELERY	N CLAIBORNE AV	TV	DCGCTV,
455-078	455-077	03/29/2022	53.00		DELERY	N CLAIBORNE AV	TV	DCGCTV,
455-080	454-029	03/30/2022	367.00		TRICOU	N ROBERTSON	TV	DCGCTV,
456-001	457-006	03/30/2022	390.00		ST MAURICE AV	N MIRO	TV	DCGCTV,
456-002	456-001	03/28/2022	369.00		N MIRO	TUPELO	TV	DCGCTV,
456-003	456-002	03/28/2022	240.00		TUPELO	N GALVEZ	TV	DCGCTV,
456-004	456-001	03/28/2022	326.00		N MIRO	TRICOU	TV	DCGCTV,
456-007	456-001	03/31/2022	390.00		ST MAURICE AV	N GALVEZ	TV	DCGCTV,
456-008	456-007	03/25/2022	365.00		N GALVEZ	TUPELO	TV	DCGCTV,
456-009	456-008	03/24/2022	321.00		TUPELO	N JOHNSON	TV	DCGCTV,
456-010	456-007	03/25/2022	327.00		N GALVEZ	TRICOU	TV	DCGCTV,
456-011	456-010	03/25/2022	330.00		TRICOU	N JOHNSON	TV	DCGCTV,
456-012	456-010	03/25/2022	257.00		N GALVEZ	DELERY	TV	DCGCTV,
456-013	456-007	03/31/2022	390.00		ST MAURICE AV	N JOHNSON	TV	DCGCTV,
456-014	456-013	03/24/2022	368.00		N JOHNSON	TUPELO	TV	DCGCTV,
456-015	456-014	03/24/2022	327.00		TUPELO	N PRIEUR	TV	DCGCTV,
456-016	456-013	03/24/2022	327.00		N JOHNSON	TRICOU	TV	DCGCTV,
456-017	456-016	03/24/2022	233.00		N JOHNSON	DELERY	TV	DCGCTV,
456-018	456-016	03/24/2022	342.00		TRICOU	N PRIEUR	TV	DCGCTV,
456-019	456-013	03/24/2022	390.00		ST MAURICE AV	N PRIEUR	TV	DCGCTV,
456-020	456-019	02/23/2022	370.00		N PRIEUR	TUPELO	TV	DCGCTV,
456-022	456-021	03/23/2022	280.00		TUPELO	N ROMAN	TV	DCGCTV,
456-023	456-019	03/23/2022	328.00		N PRIEUR	TRICOU	TV	DCGCTV,
456-024	456-023	03/23/2022	250.00		N PRIEUR	DELERY	TV	DCGCTV,
456-026	456-025	03/23/2022	305.00		TRICOU	N ROMAN	TV	DCGCTV,
458-011	458-010	08/18/2022	172.00		FLORIDA AV	DUBREUIL	TV	DCGCTV,
486-004	486-003	11/21/2022	340.00		DWYER RD	PROVIDENCE PL	TV	DCGCTV,
486-005	486-004	11/21/2022	341.00		DWYER RD	PROVIDENCE PL	TV	DCGCTV,
486-006	486-005	11/21/2022	429.00		DWYER RD	PROVIDENCE PL	TV	DCGCTV,
486-007	486-006	11/17/2022	230.00		DWYER RD	E LEMANS	TV	DCGCTV,
486-008	486-007	11/16/2022	273.00		DWYER RD	E LEMANS	TV	DCGCTV,
486-009	486-006	11/17/2022	100.00		PROVIDENCE PL	DWYER RD	TV	DCGCTV,
486-010	486-009	11/17/2022	230.00		DWYER RD	E LEMANS	TV	DCGCTV,
486-011	486-009	11/17/2022	290.00		DWYER RD	PALACE	TV	DCGCTV,
486-012	486-011	11/16/2022	199.00		PALACE	SAIGON DR	TV	DCGCTV,
486-013	486-011	11/16/2022	209.00		DWYER RD	ALCEE FORTIER BL	TV	DCGCTV,

<u>STRUCT 1</u>	<u>STRUCT 2</u>	<u>INSP DATE</u>	<u>LENGTH</u>	<u>ADDRESS</u>	<u>STREET</u>	<u>CROSS STREET</u>	<u>ACTIVITY</u>	<u>INSPECTED BY</u>
486-027	486-026	12/05/2022	60.00		OLED DR	PELTIER	TV	DCGCTV,
486-028	486-027	12/05/2022	70.00		PELTIER	ALSACE	TV	DCGCTV,
486-029	486-028	12/05/2022	145.00		PELTIER	ALSACE	TV	DCGCTV,
486-030	486-021	12/07/2022	360.00		ALSACE	PELTIER	TV	DCGCTV,
486-031	486-030	12/06/2022	360.00		ALSACE	PELTIER	TV	DCGCTV,
486-032	486-031	12/06/2022	89.00		ALSACE	PELTIER	TV	DCGCTV,
486-033	486-032	12/06/2022	101.00		PELTIER	OLED DR	TV	DCGCTV,
486-034	486-033	12/06/2022	90.00		PELTIER	OLED DR	TV	DCGCTV,
486-035	486-032	12/06/2022	140.00		PELTIER	ALCEE FORTIER BL	TV	DCGCTV,
486-036	486-035	12/06/2022	62.00		PELTIER	ALCEE FORTIER BL	TV	DCGCTV,
486-037	486-036	12/06/2022	83.00		PELTIER	ALCEE FORTIER BL	TV	DCGCTV,
486-041	486-040	11/22/2022	398.00		ALCEE FORTIER BL	PELTIER	TV	DCGCTV,
486-042	486-041	11/21/2022	395.00		ALCEE FORTIER BL	PELTIER	TV	DCGCTV,
486-043	486-040	11/22/2022	240.00		SAIGON DR	TREVES	TV	DCGCTV,
486-044	486-043	11/22/2022	303.00		TREVES	PELTIER	TV	DCGCTV,
486-045	486-044	11/22/2022	296.00		TREVES	PELTIER	TV	DCGCTV,
486-046	486-045	11/22/2022	297.00		TREVES	PELTIER	TV	DCGCTV,
508-022	508-001	01/10/2022	74.00		MORRISON RD	SHOREWOOD BL	TV	DCGCTV,
508-026	508-025	01/03/2022	180.00		SHOREWOOD BL	CURRAN BL	TV	DCGCTV,
508-027	508-026	01/05/2022	188.00		SHOREWOOD BL	CURRAN BL	TV	DCGCTV,
508-028	508-027	01/05/2022	202.00		SHOREWOOD BL	CURRAN BL	TV	DCGCTV,
508-037	508-028	01/10/2022	250.00		SHOREWOOD BL	CURRAN BL	TV	DCGCTV,
508-038	508-037	01/10/2022	250.00		SHOREWOOD BL	WALES	TV	DCGCTV,
508-154	506-059	01/04/2022	287.00		QUAIL CREEK LN	STONEWOOD	TV	DCGCTV,
508-155	508-154	01/04/2022	269.00		QUAIL CREEK LN	STONEWOOD	TV	DCGCTV,
508-156	508-155	01/04/2022	162.00		STONEWOOD	CURRAN BL	TV	DCGCTV,
508-157	508-155	01/04/2022	71.00		STONEWOOD	QUAIL CREEK LN	TV	DCGCTV,
508-159	508-158	01/04/2022	260.00		PARTRIDGE LN	STONEWOOD	TV	DCGCTV,
510-002	510-001	01/24/2022	262.00		BULLARD AV	LEVY DR	TV	DCGCTV,
510-006	510-002	01/14/2022	310.00		BULLARD AV	LEVY DR	TV	DCGCTV,
510-007	510-006	01/14/2022	294.00		BULLARD AV	LEVY DR	TV	DCGCTV,
510-008	510-007	01/12/2022	138.00		LEVY DR	BULLARD AV	TV	DCGCTV,
510-010	510-008	01/11/2022	300.00		LEVY DR	BULLARD AV	TV	DCGCTV,
510-011	510-010	01/11/2022	73.00		LEVY DR	BULLARD AV	TV	DCGCTV,
510-018	510-007	01/12/2022	305.00		BULLARD AV	LEVY DR	TV	DCGCTV,
510-019	510-018	01/05/2022	150.00		BULLARD AV	LEVY DR	TV	DCGCTV,
510-020	510-019	01/05/2022	224.00		BULLARD AV	I-10 SERVICE RD	TV	DCGCTV,
510-021	510-020	01/05/2022	225.00		BULLARD AV	I-10 SERVICE RD	TV	DCGCTV,
510-022	510-021	01/05/2022	10.00		BULLARD AV	I-10 SERVICE RD	TV	DCGCTV,
510-023	510-022	01/05/2022	180.00		BULLARD AV	I-10 SERVICE RD	TV	DCGCTV,
510-024	510-023	01/05/2022	170.00		I-10 SERVICE RD	BULLARD AV	TV	DCGCTV,
510-025	510-024	01/05/2022	70.00		I-10 SERVICE RD	BULLARD AV	TV	DCGCTV,
510-026	510-025	01/05/2022	105.00		I-10 SERVICE RD	BULLARD AV	TV	DCGCTV,
510-027	510-026	01/05/2022	100.00		I-10 SERVICE RD	BULLARD AV	TV	DCGCTV,
516-030	516-026	10/28/2022	293.00		WRIGHT RD	WOODVINE LN	TV	DCGCTV,
517-018	517-017	11/10/2022	119.00		NOTAWAY DR	BULLARD AV	TV	DCGCTV,
517-019	517-018	11/09/2022	295.00		NOTAWAY DR	BULLARD AV	TV	DCGCTV,

<u>STRUCT 1</u>	<u>STRUCT 2</u>	<u>INSP DATE</u>	<u>LENGTH</u>	<u>ADDRESS</u>	<u>STREET</u>	<u>CROSS STREET</u>	<u>ACTIVITY</u>	<u>INSPECTED BY</u>
517-020	517-019	11/09/2022	295.00		NOTAWAY DR	BEAVER DR	TV	DCGCTV,
517-021	517-020	11/09/2022	140.00		NOTAWAY DR	BEAVER DR	TV	DCGCTV,
517-022	517-021	11/09/2022	355.00		NOTAWAY DR	BEAVER DR	TV	DCGCTV,
517-023	517-022	11/09/2022	279.00		BEAVER DR	ASPHODEL DR	TV	DCGCTV,
517-024	517-023	11/11/2022	355.00		ASPHODEL DR	OAK ALLEY DR	TV	DCGCTV,
517-025	517-024	11/11/2022	145.00		ASPHODEL DR	OAK ALLEY DR	TV	DCGCTV,
517-026	517-025	11/11/2022	48.00		ASPHODEL DR	OAK ALLEY DR	TV	DCGCTV,
517-027	517-022	11/10/2022	215.00		BEAVER DR	MIDPOINT DR	TV	DCGCTV,
517-030	517-029	11/10/2022	327.00		MIDPOINT DR	BULLARD AV	TV	DCGCTV,
517-031	517-030	11/10/2022	260.00		MIDPOINT DR	BEAVER DR	TV	DCGCTV,
517-032	517-031	11/10/2022	150.00		MIDPOINT DR	BEAVER DR	TV	DCGCTV,
517-033	517-032	11/10/2022	363.00		MIDPOINT DR	BEAVER DR	TV	DCGCTV,
517-041	517-040	11/16/2022	30.00		DWYER RD	BULLARD AV	TV	DCGCTV,
517-042	517-038	11/16/2022	184.00		BULLARD AV	DWYER RD	TV	DCGCTV,
517-043	517-033	11/16/2022	18.00		BEAVER DR	MIDPOINT DR	TV	DCGCTV,
517-044	517-043	11/16/2022	61.00		MC KENDALL PL	MIDPOINT DR	TV	DCGCTV,
517-050	517-049	11/16/2022	223.00		N ST ANDREWS CI	E ST ANDREWS CI	TV	DCGCTV,
517-051	517-050	11/16/2022	240.00		N ST ANDREWS CI	E ST ANDREWS CI	TV	DCGCTV,
518-061	518-060	01/19/2022	250.00		MURFIELD DR	LIGGETT RD	TV	DCGCTV,
518-062	518-061	01/19/2022	80.00		MURFIELD DR	LIGGETT RD	TV	DCGCTV,
<b>GRAND TOTAL:</b>			<b>60,240.00</b>					

## Total Sewer Mains Inspected in 2022 by Smoke Testing

STRUCT 1	STRUCT 2	INSPDATE	LENGTH	ADDRESS	STREET	CROSS STREET	ACTIVITY	INSPECTED BY
010-026	010-023	03/22/2022	446.00	116	SHARON DR	VETERANS	SMOKE	SWBNET,
010-027	010-035	03/22/2022	150.00	102	SHARON DR	VETERANS	SMOKE	SWBNET,
010-028	010-027	03/22/2022	42.00	100 BLK	SHARON DR	VETERANS	SMOKE	SWBNET,
010-029	010-028	03/21/2022	158.00	118	VETERANS	W BROOKS	SMOKE	SWBNET,
010-030	010-023	03/22/2022	300.00	5827	FLEUR DE LIS DR	W BROOKS	SMOKE	SWBNET,
010-031	010-030	03/22/2022	413.00	200	W BROOKS	VETERANS	SMOKE	SWBNET,
010-032	010-031	03/21/2022	360.00	107	W BROOKS	VETERANS	SMOKE	SWBNET,
010-033	010-030	03/22/2022	300.00	5801	FLEUR DE LIS DR	W KENILWORTH	SMOKE	SWBNET,
010-034	010-033	03/22/2022	445.00	228	W KENILWORTH	PONTCHARTRAIN BL	SMOKE	SWBNET,
010-036	010-021	03/21/2022	64.00	5700 BLK	BELLAIRE DR	N FRONTAGE RD	SMOKE	SWBNET,
010-038	010-037	03/21/2022	97.00	5700 BLK	BELLAIRE DR	N FRONTAGE RD	SMOKE	SWBNET,
010-039	010-038	03/21/2022	24.00	5700 BLK	BELLAIRE DR	ACADEMY DR	SMOKE	SWBNET,
010-040	010-041	03/21/2022	386.00	5901	BELLAIRE DR	LESLIE LN	SMOKE	SWBNET,
010-041	010-042	03/21/2022	431.00	360	LESLIE LN	FLEUR DE LIS DR	SMOKE	SWBNET,
010-042	010-003	03/21/2022	22.00	300	LESLIE LN	FLEUR DE LIS DR	SMOKE	SWBNET,
011-001	010-003	03/22/2022	190.00	6000	FLEUR DE LIS DR	10TH	SMOKE	SWBNET,
011-002	011-001	03/21/2022	420.00	349	10TH	BELLAIRE DR	SMOKE	SWBNET,
011-003	011-002	03/22/2022	380.00	400 BLK	10TH	BELLAIRE DR	SMOKE	SWBNET,
011-005	011-004	03/21/2022	430.00	350	12TH	BELLAIRE DR	SMOKE	SWBNET,
011-008	011-006	03/21/2022	303.00	6066	BELLAIRE DR	14TH	SMOKE	SWBNET,
011-009	011-008	03/21/2022	270.00	6124	BELLAIRE DR	16TH	SMOKE	SWBNET,
013-038	013-035	03/21/2022	309.00	200	36TH	AVENUE A	SMOKE	SWBNET,
013-039	013-038	03/21/2022	318.00	6642	AVENUE A	38TH	SMOKE	SWBNET,
013-040	013-060	03/22/2022	228.00	6506	AVENUE A	34TH	SMOKE	SWBNET,
013-041	013-038	03/22/2022	293.00	106	36TH	PONTCHARTRAIN BL	SMOKE	SWBNET,
013-042	013-041	03/21/2022	332.00	6632	PONTCHARTRAIN BL	FILMORE AV	SMOKE	SWBNET,
013-043	013-041	03/22/2022	296.00	6540	PONTCHARTRAIN BL	36TH	SMOKE	SWBNET,
013-044	013-043	03/22/2022	225.00	6514	PONTCHARTRAIN BL	34TH	SMOKE	SWBNET,
013-045	013-034	03/21/2022	328.00	6559	FLEUR DE LIS DR	PORTLAND	SMOKE	SWBNET,
013-046	013-045	03/22/2022	300.00	200 BLK	PORTLAND	AVENUE B	SMOKE	SWBNET,
013-047	013-046	03/22/2022	234.00	6500	AVENUE B	34TH	SMOKE	SWBNET,
013-048	013-045	03/22/2022	330.00	6500 BLK	FLEUR DE LIS DR	34TH	SMOKE	SWBNET,
013-049	013-048	03/21/2022	300.00	204	34TH	AVENUE B	SMOKE	SWBNET,
013-050	013-061	03/21/2022	214.00	6464	AVENUE B	TACOMA	SMOKE	SWBNET,
013-051	013-049	03/22/2022	300.00	127	34TH	AVENUE A	SMOKE	SWBNET,
013-052	013-051	03/22/2022	299.00	6442	AVENUE A	32ND	SMOKE	SWBNET,
013-053	013-052	03/22/2022	303.00	6400	AVENUE A	32ND	SMOKE	SWBNET,
013-054	013-051	03/21/2022	279.00	100 BLK.	34TH	PONTCHARTRAIN BL	SMOKE	SWBNET,
013-055	013-054	03/22/2022	300.00	6450	PONTCHARTRAIN BL	LANE	SMOKE	SWBNET,
013-056	013-055	03/22/2022	295.00	6416	PONTCHARTRAIN BL	32ND	SMOKE	SWBNET,
013-057	013-048	03/21/2022	330.00	6449	FLEUR DE LIS DR	TACOMA	SMOKE	SWBNET,
013-058	013-057	03/22/2022	305.00	200	TACOMA	AVENUE B	SMOKE	SWBNET,
013-059	013-058	03/22/2022	280.00	6416	AVENUE B	32ND	SMOKE	SWBNET,
013-060	013-038	03/22/2022	330.00	6534	AVENUE A	34TH	SMOKE	SWBNET,

STRUCT 1	STRUCT 2	INSPDATE	LENGTH	ADDRESS	STREET	CROSS STREET	ACTIVITY	INSPECTED BY
013-061	013-049	03/21/2022	22.00	6400 BLK	AVENUE B	34TH	SMOKE	SWBNET,
014-002	014-001	03/22/2022	360.00	338	38TH	BELLAIRE DR	SMOKE	SWBNET,
014-003	014-002	03/22/2022	375.00	400 BLK	38TH	BELLAIRE DR	SMOKE	SWBNET,
014-004	014-001	03/21/2022	335.00	6738	FLEUR DE LIS DR	39TH	SMOKE	SWBNET,
014-005	014-004	03/22/2022	420.00	400	39TH	BELLAIRE DR	SMOKE	SWBNET,
014-006	014-005	03/22/2022	415.00	441	39TH	BELLAIRE DR	SMOKE	SWBNET,
014-007	014-006	03/22/2022	300.00	6772	BELLAIRE DR	40TH	SMOKE	SWBNET,
014-008	014-007	03/21/2022	287.00	6830	BELLAIRE DR	SPENCER AV	SMOKE	SWBNET,
014-009	014-004	03/22/2022	330.00	6800	FLEUR DE LIS DR	40TH	SMOKE	SWBNET,
014-010	014-009	03/22/2022	375.00	344	40TH	BELLAIRE DR	SMOKE	SWBNET,
014-011	014-010	03/22/2022	385.00	456	40TH	BELLAIRE DR	SMOKE	SWBNET,
014-012	014-009	03/22/2022	296.00	6800 BLK	FLEUR DE LIS DR	SPENCER AV	SMOKE	SWBNET,
014-013	014-012	03/22/2022	415.00	412	SPENCER AV	BELLAIRE DR	SMOKE	SWBNET,
014-014	014-013	03/22/2022	412.00	446	SPENCER AV	BELLAIRE DR	SMOKE	SWBNET,
014-015	014-014	03/21/2022	300.00	6932	BELLAIRE DR	STAFFORD PL	SMOKE	SWBNET,
014-016	014-012	03/22/2022	302.00	6926	FLEUR DE LIS DR	STAFFORD PL	SMOKE	SWBNET,
014-017	014-016	03/25/2022	387.00	348	STAFFORD PL	BELLAIRE DR	SMOKE	SWBNET,
014-018	014-017	03/25/2022	339.00	400 BLK	STAFFORD PL	BELLAIRE DR	SMOKE	SWBNET,
014-019	014-012	03/21/2022	62.00	6191	FLEUR DE LIS DR	SPENCER AV	SMOKE	SWBNET,
014-020	014-019	03/25/2022	450.00	200	SPENCER AV	PONTCHARTRAIN BL	SMOKE	SWBNET,
014-021	014-020	03/25/2022	447.00	100 BLK	SPENCER AV	PONTCHARTRAIN BL	SMOKE	SWBNET,
014-022	014-021	03/21/2022	248.00	6928	PONTCHARTRAIN BL	STAFFORD PL	SMOKE	SWBNET,
014-023	014-019	03/25/2022	300.00	6927	FLEUR DE LIS DR	STAFFORD PL	SMOKE	SWBNET,
014-024	014-023	03/25/2022	453.00	150	STAFFORD PL	PONTCHARTRAIN BL	SMOKE	SWBNET,
014-025	014-024	03/21/2022	450.00	100 BLK	STAFFORD PL	PONTCHARTRAIN BL	SMOKE	SWBNET,
014-026	013-006	03/25/2022	328.00	6661	FLEUR DE LIS DR	38TH	SMOKE	SWBNET,
014-027	014-026	03/25/2022	195.00	212	38TH	PONTCHARTRAIN BL	SMOKE	SWBNET,
014-028	014-026	03/25/2022	332.00	6701	FLEUR DE LIS DR	39TH	SMOKE	SWBNET,
014-029	014-028	03/21/2022	330.00	6700 BLK	FLEUR DE LIS DR	40TH	SMOKE	SWBNET,
014-030	014-029	03/21/2022	212.00	6819	FLEUR DE LIS DR	SPENCER AV	SMOKE	SWBNET,
014-031	014-029	03/21/2022	450.00	219	40TH	PONTCHARTRAIN BL	SMOKE	SWBNET,
014-032	014-031	03/21/2022	450.00	100 BLK	40TH	PONTCHARTRAIN BL	SMOKE	SWBNET,
014-033	014-032	03/21/2022	180.00	6818	PONTCHARTRAIN BL	SPENCER AV	SMOKE	SWBNET,
014-034	013-036	03/25/2022	340.00	6670	AVENUE B	38TH	SMOKE	SWBNET,
014-035	013-039	03/25/2022	345.00	6674	AVENUE A	38TH	SMOKE	SWBNET,
014-036	014-035	03/21/2022	115.00	118	38TH	PONTCHARTRAIN BL	SMOKE	SWBNET,
014-037	014-044	03/25/2022	300.00	6767	AVENUE A	40TH	SMOKE	SWBNET,
014-038	013-042	03/25/2022	330.00	6672	PONTCHARTRAIN BL	40TH	SMOKE	SWBNET,
014-039	014-038	03/25/2022	104.00	6708	PONTCHARTRAIN BL	38TH	SMOKE	SWBNET,
014-040	014-039	03/25/2022	213.00	6734	PONTCHARTRAIN BL	40TH	SMOKE	SWBNET,
014-041	014-040	03/25/2022	312.00	6774	PONTCHARTRAIN BL	40TH	SMOKE	SWBNET,
014-042	013-003	03/21/2022	300.00	6694	BELLAIRE DR	39TH	SMOKE	SWBNET,
014-043	014-042	03/25/2022	319.00	6732	BELLAIRE DR	39TH	SMOKE	SWBNET,
014-044	014-035	03/25/2022	297.00	6731	AVENUE A	40TH	SMOKE	SWBNET,
015-001	014-016	03/25/2022	299.00	6958	FLEUR DE LIS DR	HAY PL	SMOKE	SWBNET,
015-002	015-001	03/21/2022	300.00	338	HAY PL	ROY	SMOKE	SWBNET,
015-003	015-002	03/25/2022	288.00	7000 BLK	ROY	HAMMOND HW	SMOKE	SWBNET,

STRUCT 1	STRUCT 2	INSPDATE	LENGTH	ADDRESS	STREET	CROSS STREET	ACTIVITY	INSPECTED BY
015-004	015-002	03/25/2022	300.00	430	HAY PL	KENISON	SMOKE	SWBNET,
015-005	015-004	03/21/2022	124.00	501	HAY PL	BELLAIRE DR	SMOKE	SWBNET,
015-006	015-004	03/21/2022	296.00	7000 BLK	KENISON	HAMMOND HW	SMOKE	SWBNET,
015-007	015-001	03/21/2022	375.00	7000 BLK	FLEUR DE LIS DR	HAMMOND HW	SMOKE	SWBNET,
015-008	015-007	03/28/2022	302.00	500	HAMMOND HW	ROY	SMOKE	SWBNET,
015-009	015-008	03/21/2022	208.00	516	HAMMOND HW	KENISON	SMOKE	SWBNET,
015-010	015-007	03/21/2022	58.00	7000 BLK	FLEUR DE LIS DR	HAMMOND HW	SMOKE	SWBNET,
015-011	015-010	03/21/2022	350.00	501	HAMMOND HW	KENISON	SMOKE	SWBNET,
015-012	015-011	03/28/2022	345.00	600 BLK	HAMMOND HW	BELLAIRE DR	SMOKE	SWBNET,
015-013	015-012	03/25/2022	80.00	600 BLK	HAMMOND HW	BELLAIRE DR	SMOKE	SWBNET,
015-014	015-013	03/25/2022	133.00	600 BLK	HAMMOND HW	BELLAIRE DR	SMOKE	SWBNET,
015-015	015-010	03/24/2022	322.00	305	HAMMOND HW	DERBES PL	SMOKE	SWBNET,
015-016	015-015	03/25/2022	333.00	201	HAMMOND HW	REGENT	SMOKE	SWBNET,
015-017	015-016	03/25/2022	245.00	7100 BLK	REGENT	ROBERT E LEE BL	SMOKE	SWBNET,
015-018	015-017	03/24/2022	50.00	201	W ROBERT E LEE BL	REGENT	SMOKE	SWBNET,
015-019	015-018	03/24/2022	285.00	115	W ROBERT E LEE BL	PONTCHARTRAIN BL	SMOKE	SWBNET,
015-020	015-017	03/24/2022	325.00	244	W ROBERT E LEE BL	REGENT	SMOKE	SWBNET,
015-021	015-020	03/24/2022	325.00	284	W ROBERT E LEE BL	REGENT	SMOKE	SWBNET,
015-022	015-021	03/24/2022	366.00	344	W ROBERT E LEE BL	REGENT	SMOKE	SWBNET,
015-023	015-022	03/24/2022	150.00	300 BLK	W ROBERT E LEE BL	REGENT	SMOKE	SWBNET,
015-024	015-018	03/24/2022	250.00	7227	REGENT	LAKE MARINA DR	SMOKE	SWBNET,
015-025	015-024	03/24/2022	253.00	7247	REGENT	LAKE MARINA DR	SMOKE	SWBNET,
015-026	015-025	03/24/2022	30.00	7200 BLK	REGENT	LAKE MARINA DR	SMOKE	SWBNET,
015-027	015-026	03/24/2022	281.00	100 BLK	LAKE MARINA DR	PONTCHARTRAIN BL	SMOKE	SWBNET,
015-028	015-027	03/24/2022	34.00	100 BLK	LAKE MARINA DR	PONTCHARTRAIN BL	SMOKE	SWBNET,
015-029	015-028	03/24/2022	18.00	8600 BLK	PONTCHARTRAIN BL	LAKE MARINA DR	SMOKE	SWBNET,
015-030	015-026	03/24/2022	376.00	236	LAKE MARINA DR	REGENT	SMOKE	SWBNET,
015-031	015-030	03/24/2022	397.00	318	LAKE MARINA DR	N MARINERS COVE	SMOKE	SWBNET,
015-035	015-019	03/24/2022	98.00	7202	PONTCHARTRAIN BL	W ROBERT E LEE BL	SMOKE	SWBNET,
015-036	015-035	03/24/2022	124.00	7228	PONTCHARTRAIN BL	LAKE MARINA DR	SMOKE	SWBNET,
015-037	015-036	03/24/2022	206.00	7250	PONTCHARTRAIN BL	LAKE MARINA DR	SMOKE	SWBNET,
015-042	014-023	03/24/2022	300.00	6955	FLEUR DE LIS DR	HAY PL	SMOKE	SWBNET,
015-043	015-042	03/24/2022	375.00	7031	FLEUR DE LIS DR	HAMMOND HW	SMOKE	SWBNET,
015-044	015-043	03/24/2022	176.00	318	HAMMOND HW	DERBES PL	SMOKE	SWBNET,
015-045	015-042	03/24/2022	303.00	209	HAY PL	DERBES PL	SMOKE	SWBNET,
015-046	015-045	03/24/2022	320.00	7032	DERBES PL	HAMMOND HW	SMOKE	SWBNET,
015-047	015-045	03/24/2022	295.00	124	HAY PL	REGENT	SMOKE	SWBNET,
015-048	015-047	03/24/2022	375.00	7034	REGENT	HAMMOND HW	SMOKE	SWBNET,
015-049	015-054	03/24/2022	136.00	100 BLK	HAY PL	PONTCHARTRAIN BL	SMOKE	SWBNET,
015-050	014-025	03/24/2022	220.00	6958	PONTCHARTRAIN BL	HAY PL	SMOKE	SWBNET,
015-051	014-015	03/24/2022	350.00	7000	BELLAIRE DR	HAY PL	SMOKE	SWBNET,
015-052	015-051	03/24/2022	330.00	7000 BLK	BELLAIRE DR	HAMMOND HW	SMOKE	SWBNET,
015-054	015-047	03/24/2022	156.00	100	HAY PL	RUE LE VILLE	SMOKE	SWBNET,
015-055	015-054	03/24/2022	329.00	2	RUE LE VILLE	HAMMOND HW	SMOKE	SWBNET,
015-056	015-057	03/21/2022	118.00	500 BLK	LAKE MARINA DR	N MARINERS COVE	SMOKE	SWBNET,
015-057	015-058	03/24/2022	238.00	400 BLK	LAKE MARINA DR	N MARINERS COVE	SMOKE	SWBNET,
015-058	015-059	03/24/2022	38.00	318	LAKE MARINA DR	N MARINERS COVE	SMOKE	SWBNET,



STRUCT 1	STRUCT 2	INSPDATE	LENGTH	ADDRESS	STREET	CROSS STREET	ACTIVITY	INSPECTED BY
015-059	015-031	03/24/2022	170.00	318	LAKE MARINA DR	N MARINERS COVE	SMOKE	SWBNET,
016-002	016-043	03/24/2022	170.00	7300 BLK	W ROADWAY	S ROADWAY	SMOKE	SWBNET,
016-003	016-046	03/28/2022	25.00	7300 BLK	W ROADWAY	S ROADWAY	SMOKE	SWBNET,
016-004	016-003	03/25/2022	245.00	530	S ROADWAY	W ROADWAY	SMOKE	SWBNET,
016-005	016-004	03/24/2022	58.00	540	S ROADWAY	WEST END PARK	SMOKE	SWBNET,
016-006	016-003	03/21/2022	113.00	424	S ROADWAY	W ROADWAY	SMOKE	SWBNET,
016-007	016-006	03/25/2022	253.00	7343	W ROADWAY	S ROADWAY	SMOKE	SWBNET,
016-008	016-007	03/21/2022	263.00	7303	W ROADWAY	LAKE MARINA DR	SMOKE	SWBNET,
016-009	016-008	03/21/2022	70.00	7301	W ROADWAY	LAKE MARINA DR	SMOKE	SWBNET,
016-010	016-006	03/21/2022	358.00	406	S ROADWAY	W ROADWAY	SMOKE	SWBNET,
016-011	016-010	03/21/2022	377.00	360	S ROADWAY	E ROADWAY	SMOKE	SWBNET,
016-012	016-011	03/25/2022	344.00	170	S ROADWAY	E ROADWAY	SMOKE	SWBNET,
016-013	016-012	03/21/2022	370.00	126	S ROADWAY	E ROADWAY	SMOKE	SWBNET,
016-014	016-013	03/21/2022	185.00	112	E ROADWAY	S ROADWAY	SMOKE	SWBNET,
016-015	016-014	03/21/2022	435.00	100 BLK	E ROADWAY	N ROADWAY	SMOKE	SWBNET,
016-015	016-021	03/21/2022	894.00	107	N ROADWAY	E ROADWAY	SMOKE	SWBNET,
016-016	016-003	03/21/2022	266.00	N/A	W ROADWAY	S ROADWAY	SMOKE	SWBNET,
016-017	016-016	03/21/2022	300.00	N/A	W ROADWAY	N ROADWAY	SMOKE	SWBNET,
016-019	016-017	03/21/2022	415.00	401	N ROADWAY	BREAKWATER DR	SMOKE	SWBNET,
016-020	016-019	03/21/2022	418.00	233	N ROADWAY	BREAKWATER DR	SMOKE	SWBNET,
016-022	016-003	03/21/2022	10.00	7360	W ROADWAY	S ROADWAY	SMOKE	SWBNET,
016-023	016-022	03/21/2022	310.00	7400 BLK	LAKE AV	N ROADWAY	SMOKE	SWBNET,
016-024	016-023	03/21/2022	260.00	7600	BREAKWATER DR	N ROADWAY	SMOKE	SWBNET,
016-025	016-024	03/21/2022	13.00	7600	BREAKWATER DR	N ROADWAY	SMOKE	SWBNET,
016-026	016-025	03/21/2022	21.00	7600	BREAKWATER DR	N ROADWAY	SMOKE	SWBNET,
016-027	016-026	03/21/2022	240.00	7712	BREAKWATER DR	N ROADWAY	SMOKE	SWBNET,
016-028	016-027	03/24/2022	100.00	7718	BREAKWATER DR	N ROADWAY	SMOKE	SWBNET,
016-029	016-004	03/21/2022	130.00	1901	WEST END PARK	S ROADWAY	SMOKE	SWBNET,
016-030	016-029	03/21/2022	55.00	1910	WEST END PARK	S ROADWAY	SMOKE	SWBNET,
016-031	016-030	03/21/2022	92.00	1900	WEST END PARK	S ROADWAY	SMOKE	SWBNET,
016-032	016-031	03/21/2022	174.00	1904	WEST END PARK	N ROADWAY	SMOKE	SWBNET,
016-033	016-032	03/21/2022	95.00	1932	WEST END PARK	N ROADWAY	SMOKE	SWBNET,
016-034	015-029	03/21/2022	265.00	8650	PONTCHARTRAIN BL	LAKE MARINA DR	SMOKE	SWBNET,
016-035	016-034	03/21/2022	315.00	8600 BLK	PONTCHARTRAIN BL	LAKE MARINA DR	SMOKE	SWBNET,
016-043	016-044	03/24/2022	74.00	7300 BLK	W ROADWAY	S ROADWAY	SMOKE	SWBNET,
016-044	016-045	03/21/2022	130.00	7300 BLK	W ROADWAY	S ROADWAY	SMOKE	SWBNET,
016-045	015-056	03/21/2022	109.00	7300 BLK	W ROADWAY	N MARINERS COVE	SMOKE	SWBNET,
016-046	016-002	03/21/2022	153.00	7300 BLK	W ROADWAY	S ROADWAY	SMOKE	SWBNET,
016A-001	016-028	03/28/2022	365.00	7802	BREAKWATER DR	N ROADWAY	SMOKE	SWBNET,
016A-002	016A-001	03/28/2022	364.00	7840	BREAKWATER DR	N ROADWAY	SMOKE	SWBNET,
016A-003	016A-002	03/28/2022	120.00	7840	BREAKWATER DR	N ROADWAY	SMOKE	SWBNET,
016A-004	016A-003	03/28/2022	120.00	7908	BREAKWATER DR	N ROADWAY	SMOKE	SWBNET,
016A-005	016A-004	03/28/2022	20.00	7908	BREAKWATER DR	N ROADWAY	SMOKE	SWBNET,
016A-006	016A-004	03/28/2022	400.00	7940	BREAKWATER DR	N ROADWAY	SMOKE	SWBNET,
016A-009	016A-008	03/21/2022	65.00	8136	BREAKWATER DR	N ROADWAY	SMOKE	SWBNET,
016A-013	016A-009	03/28/2022	14.00	8136	BREAKWATER DR	N ROADWAY	SMOKE	SWBNET,
017-003	017-001	03/28/2022	263.00	4418	HAMILTON	LAST	SMOKE	SWBNET,

STRUCT 1	STRUCT 2	INSPDATE	LENGTH	ADDRESS	STREET	CROSS STREET	ACTIVITY	INSPECTED BY
017-004	017-003	03/28/2022	140.00	9000 BLK	LAST	PONTCHARTRAIN BL	SMOKE	SWBNET,
017-005	017-004	03/28/2022	234.00	9000 BLK	PONTCHARTRAIN BL	HOLLYGROVE	SMOKE	SWBNET,
017-006	017-001	03/28/2022	351.00	9002	QUINCE	HOLLYGROVE	SMOKE	SWBNET,
017-007	017-006	03/28/2022	149.00	4400 BLK	HOLLYGROVE	PONTCHARTRAIN BL	SMOKE	SWBNET,
017-008	029-020	03/28/2022	350.00	4324	GEN OGDEN	QUINCE	SMOKE	SWBNET,
017-009	017-008	03/28/2022	295.00	8900 BLK	QUINCE	HOLLYGROVE	SMOKE	SWBNET,
017-022	017-001	03/28/2022	336.00	9138	QUINCE	MISTLETOE	SMOKE	SWBNET,
018-001	018-009	03/28/2022	304.00	5000 BLK	PONTCHARTRAIN BL	OAKLAND DR	SMOKE	SWBNET,
018-002	018-001	03/28/2022	275.00	5070	PONTCHARTRAIN BL	METAIRIE RD	SMOKE	SWBNET,
018-003	018-002	03/28/2022	25.00	5076	PONTCHARTRAIN BL	METAIRIE RD	SMOKE	SWBNET,
018-004	018-003	03/28/2022	113.00	5080	PONTCHARTRAIN BL	METAIRIE RD	SMOKE	SWBNET,
018-005	018-001	03/28/2022	176.00	6550	OAKLAND DR	PONTCHARTRAIN BL	SMOKE	SWBNET,
018-006	018-005	03/28/2022	95.00	6510	OAKLAND DR	PONTCHARTRAIN	SMOKE	SWBNET,
018-007	018-006	03/28/2022	259.00	6554	OAKLAND DR	METAIRIE RD	SMOKE	SWBNET,
018-008	018-007	03/28/2022	151.00	6560	OAKLAND DR	METAIRIE RD	SMOKE	SWBNET,
018-009	018-010	03/28/2022	300.00	5024	PONTCHARTRAIN BL	OAKLAND DR	SMOKE	SWBNET,
018-010	017-004	03/28/2022	325.00	5024	PONTCHARTRAIN BL	LAST	SMOKE	SWBNET,
023-001	033-054	04/29/2022	332.00	8534	COHN	LEONIDAS	SMOKE	SWBNET,
023-002	023-001	05/02/2022	295.00	1947	LEONIDAS	SPRUCE	SMOKE	SWBNET,
023-003	023-001	04/29/2022	300.00	1801	LEONIDAS	HICKORY	SMOKE	SWBNET,
023-004	023-001	05/02/2022	30.00	8600	COHN	LEONIDAS	SMOKE	SWBNET,
023-005	023-004	04/29/2022	321.00	8640	COHN	MONROE	SMOKE	SWBNET,
023-006	023-005	05/02/2022	295.00	1939	MONROE	SPRUCE	SMOKE	SWBNET,
023-007	023-005	04/29/2022	297.00	1801	MONROE	HICKORY	SMOKE	SWBNET,
023-008	023-005	04/29/2022	40.00	8700	COHN	MONROE	SMOKE	SWBNET,
023-009	023-008	04/29/2022	185.00	1900 BLK	MONROE	MONROE CT	SMOKE	SWBNET,
023-010	023-009	04/29/2022	173.00	8716	MONROE CT	MONROE	SMOKE	SWBNET,
023-011	023-008	05/02/2022	299.00	1800	MONROE	HICKORY	SMOKE	SWBNET,
023-012	023-008	04/29/2022	320.00	8736	COHN	EAGLE	SMOKE	SWBNET,
023-013	023-012	04/29/2022	352.00	1801	EAGLE	HICKORY	SMOKE	SWBNET,
023-014	023-013	04/29/2022	352.00	1639	EAGLE	GREEN	SMOKE	SWBNET,
023-015	023-014	05/02/2022	340.00	1601	EAGLE	BIRCH	SMOKE	SWBNET,
023-016	023-015	04/29/2022	283.00	8703	BIRCH	MONROE	SMOKE	SWBNET,
023-017	023-015	05/02/2022	308.00	8837	BIRCH	GEN OGDEN	SMOKE	SWBNET,
023-018	023-015	04/29/2022	22.00	1539	EAGLE	BIRCH	SMOKE	SWBNET,
023-019	023-018	04/29/2022	283.00	8706	BIRCH	MONROE	SMOKE	SWBNET,
023-020	023-018	05/02/2022	350.00	8838	BIRCH	GEN OGDEN	SMOKE	SWBNET,
023-021	023-013	04/29/2022	338.00	8836	HICKORY	GEN OGDEN	SMOKE	SWBNET,
023-022	023-021	05/02/2022	295.00	1701	GEN OGDEN	GREEN	SMOKE	SWBNET,
023-023	023-014	04/29/2022	340.00	8836	GREEN	GEN OGDEN	SMOKE	SWBNET,
023-024	023-023	04/29/2022	297.00	1601	GEN OGDEN	BIRCH	SMOKE	SWBNET,
023-025	023-014	05/02/2022	342.00	8700	GREEN	MONROE	SMOKE	SWBNET,
023-026	023-025	04/29/2022	292.00	1500	MONROE	BIRCH	SMOKE	SWBNET,
023-027	023-012	04/29/2022	347.00	8841	COHN	GEN OGDEN	SMOKE	SWBNET,
023-029	023-027	04/29/2022	296.00	1801	GEN OGDEN	HICKORY	SMOKE	SWBNET,
023-030	023-027	05/02/2022	30.00	8900	COHN	GEN OGDEN	SMOKE	SWBNET,
023-033	023-031	04/29/2022	352.00	1800	HOLLYGROVE	HICKORY	SMOKE	SWBNET,

STRUCT 1	STRUCT 2	INSPDATE	LENGTH	ADDRESS	STREET	CROSS STREET	ACTIVITY	INSPECTED BY
023-034	023-033	05/02/2022	336.00	8900	HICKORY	GEN OGDEN	SMOKE	SWBNET,
023-035	023-034	04/29/2022	308.00	1700	GEN OGDEN	GREEN	SMOKE	SWBNET,
023-036	023-068	05/03/2022	317.00	9041	COHN	HAMILTON	SMOKE	SWBNET,
023-037	023-036	05/02/2022	180.00	1917	HAMILTON	CARROLLTON WATER	SMOKE	SWBNET,
023-038	023-036	04/29/2022	298.00	1801	HAMILTON	HICKORY	SMOKE	SWBNET,
023-039	023-033	05/02/2022	309.00	9036	HICKORY	HAMILTON	SMOKE	SWBNET,
023-040	023-033	04/29/2022	351.00	1700	HOLLYGROVE	GREEN	SMOKE	SWBNET,
023-041	023-040	05/02/2022	303.00	9032	GREEN	MONTICELLO AV	SMOKE	SWBNET,
023-043	023-041	05/02/2022	310.00	1601	MONTICELLO AV	BIRCH	SMOKE	SWBNET,
023-044	023-040	04/29/2022	343.00	1600	HOLLYGROVE	BIRCH	SMOKE	SWBNET,
023-045	023-044	04/29/2022	290.00	8901	BIRCH	GEN OGDEN	SMOKE	SWBNET,
023-046	023-044	05/03/2022	173.00	8965	BIRCH	MONTICELLO AV	SMOKE	SWBNET,
023-047	023-044	05/02/2022	23.00	1600	HOLLYGROVE	BIRCH	SMOKE	SWBNET,
023-048	023-047	04/29/2022	197.00	8964	BIRCH	MONTICELLO AV	SMOKE	SWBNET,
023-049	023-047	05/02/2022	295.00	8900	BIRCH	GEN OGDEN	SMOKE	SWBNET,
023-050	023-069	05/02/2022	223.00	8900	GREEN	GEN OGDEN	SMOKE	SWBNET,
023-051	023-050	05/02/2022	296.00	1602	GEN OGDEN	BIRCH	SMOKE	SWBNET,
023-052	023-013	04/29/2022	343.00	8700	HICKORY	MONROE	SMOKE	SWBNET,
023-053	023-052	04/29/2022	298.00	1700	MONROE	GREEN	SMOKE	SWBNET,
023-054	023-004	05/02/2022	360.00	1338	LEONIDAS	HICKORY	SMOKE	SWBNET,
023-055	023-054	04/29/2022	284.00	8642	HICKORY	MONROE	SMOKE	SWBNET,
023-056	023-054	04/29/2022	355.00	1700	LEONIDAS	GREEN	SMOKE	SWBNET,
023-057	023-056	05/02/2022	295.00	8638	GREEN	MONROE	SMOKE	SWBNET,
023-058	023-056	05/02/2022	330.00	1600	LEONIDAS	BIRCH	SMOKE	SWBNET,
023-059	023-058	05/02/2022	287.00	8635	BIRCH	MONROE	SMOKE	SWBNET,
023-060	023-058	05/02/2022	45.00	1538	LEONIDAS	BIRCH	SMOKE	SWBNET,
023-061	023-060	05/02/2022	296.00	8638	BIRCH	MONROE	SMOKE	SWBNET,
023-062	033-055	05/02/2022	326.00	8541	HICKORY	LEONIDAS	SMOKE	SWBNET,
023-063	023-062	05/02/2022	294.00	1701	LEONIDAS	GREEN	SMOKE	SWBNET,
023-064	033-056	05/02/2022	327.00	8538	GREEN	LEONIDAS	SMOKE	SWBNET,
023-065	033-057	05/03/2022	225.00	8525	BIRCH	LEONIDAS	SMOKE	SWBNET,
023-066	023-060	02/02/2022	290.00	8500	BIRCH	JOLIET	SMOKE	SWBNET,
023-067	023-030	05/02/2022	296.00	1800	GEN OGDEN	HICKORY	SMOKE	SWBNET,
023-068	023-031	05/02/2022	33.00	9004	COHN	HOLLYGROVE	SMOKE	SWBNET,
023-069	023-040	05/03/2022	37.00	8941	GREEN	HOLLYGROVE	SMOKE	SWBNET,
024-001	023-009	02/02/2022	145.00	1938	MONROE	SPRUCE	SMOKE	SWBNET,
024-002	024-001	05/02/2022	44.00	8039	SPRUCE	MONROE	SMOKE	SWBNET,
024-003	024-001	05/03/2022	262.00	8737	SPRUCE	EAGLE	SMOKE	SWBNET,
024-004	023-012	05/03/2022	329.00	1937	EAGLE	SPRUCE	SMOKE	SWBNET,
024-005	024-004	05/03/2022	310.00	8840	SPRUCE	GEN OGDEN	SMOKE	SWBNET,
024-007	023-004	05/03/2022	317.00	1938	LEONIDAS	SPRUCE	SMOKE	SWBNET,
024-008	024-007	05/03/2022	10.00	1938	LEONIDAS	SPRUCE	SMOKE	SWBNET,
024-009	024-030	05/03/2022	274.00	8638	SPRUCE	MONROE	SMOKE	SWBNET,
024-011	024-010	05/03/2022	287.00	2000 BLK	LEONIDAS	PANOLA	SMOKE	SWBNET,
024-012	024-011	05/03/2022	25.00	2000 BLK	LEONIDAS	PANOLA	SMOKE	SWBNET,
024-013	024-012	05/03/2022	44.00	2100 BLK	LEONIDAS	PANOLA	SMOKE	SWBNET,
024-014	024-013	05/03/2022	244.00	2132	LEONIDAS	SYCAMORE	SMOKE	SWBNET,

STRUCT 1	STRUCT 2	INSPDATE	LENGTH	ADDRESS	STREET	CROSS STREET	ACTIVITY	INSPECTED BY
024-015	034-025	05/03/2022	335.00	8540	SPRUCE	LEONIDAS	SMOKE	SWBNET,
024-016	024-015	05/03/2022	306.00	2029	LEONIDAS	PANOLA	SMOKE	SWBNET,
024-017	034-027	05/03/2022	291.00	8540	PANOLA	LEONIDAS	SMOKE	SWBNET,
024-018	034-028	05/02/2022	297.00	8539	PANOLA	LEONIDAS	SMOKE	SWBNET,
024-019	034-029	05/03/2022	330.00	8530	SYCAMORE	LEONIDAS	SMOKE	SWBNET,
024-020	024-019	05/03/2022	292.00	2105	LEONIDAS	PANOLA	SMOKE	SWBNET,
024-021	024-019	05/03/2022	354.00	2305	LEONIDAS	S CLAIBORNE AV	SMOKE	SWBNET,
024-022	024-021	05/03/2022	294.00	2327	LEONIDAS	S CLAIBORNE AV	SMOKE	SWBNET,
024-023	034-031	05/03/2022	295.00	8536	S CLAIBORNE AV	LEONIDAS	SMOKE	SWBNET,
024-024	024-025	05/03/2022	20.00	8600 BLK	SYCAMORE	CARROLLTON WATER	SMOKE	SWBNET,
024-026	024-025	05/03/2022	200.00	8600 BLK	SYCAMORE	LEONIDAS	SMOKE	SWBNET,
024-027	024-002	05/03/2022	370.00	2000 BLK	MONROE	PANOLA	SMOKE	SWBNET,
024-028	024-006	05/03/2022	147.00	8900	SPRUCE	GEN OGDEN	SMOKE	SWBNET,
024-030	024-008	05/03/2022	14.00	8602	SPRUCE	LEONIDAS	SMOKE	SWBNET,
025-001	026-042	05/03/2022	351.00	2638	EAGLE	BELFAST	SMOKE	SWBNET,
025-003	025-001	05/03/2022	295.00	8701	BELFAST	MONROE	SMOKE	SWBNET,
025-004	025-001	05/03/2022	351.00	2537	EAGLE	APPLE	SMOKE	SWBNET,
025-007	025-006	05/09/2022	26.00	8832	BELFAST	GEN OGDEN	SMOKE	SWBNET,
025-008	025-006	05/05/2022	350.00	8937	BELFAST	HOLLYGROVE	SMOKE	SWBNET,
025-008	025-010	05/09/2022	351.00	2620	HOLLYGROVE	BELFAST	SMOKE	SWBNET,
025-009	025-008	05/05/2022	350.00	9101	BELFAST	HAMILTON	SMOKE	SWBNET,
025-009	025-011	05/05/2022	352.00	2631	HAMILTON	BELFAST	SMOKE	SWBNET,
025-010	025-005	05/09/2022	351.00	8938	APPLE	HOLLYGROVE	SMOKE	SWBNET,
025-011	025-010	05/05/2022	350.00	9101	APPLE	HAMILTON	SMOKE	SWBNET,
025-012	025-005	05/05/2022	353.00	2438	GEN OGDEN	NELSON	SMOKE	SWBNET,
025-013	025-012	05/09/2022	296.00	2400 BLK	GEN OGDEN	S CLAIBORNE AV	SMOKE	SWBNET,
025-014	025-010	05/05/2022	353.00	2430	HOLLYGROVE	NELSON	SMOKE	SWBNET,
025-015	025-014	05/09/2022	297.00	9027	NELSON	HAMILTON	SMOKE	SWBNET,
025-017	025-016	05/09/2022	296.00	8901	S CLAIBORNE AV	GEN OGDEN	SMOKE	SWBNET,
025-019	025-011	05/05/2022	349.00	2506	HAMILTON	NELSON	SMOKE	SWBNET,
025-020	025-019	05/09/2022	297.00	2400 BLK	HAMILTON	S CLAIBORNE AV	SMOKE	SWBNET,
025-021	025-004	05/05/2022	351.00	8638	APPLE	MONROE	SMOKE	SWBNET,
025-022	025-021	05/05/2022	349.00	2600 BLK	MONROE	BELFAST	SMOKE	SWBNET,
025-023	025-022	05/09/2022	295.00	8601	BELFAST	LEONIDAS	SMOKE	SWBNET,
025-025	025-024	05/05/2022	349.00	2600 BLK	LEONIDAS	BELFAST	SMOKE	SWBNET,
025-026	025-025	05/09/2022	296.00	2700 BLK	LEONIDAS	APRICOT	SMOKE	SWBNET,
025-027	025-024	05/05/2022	352.00	2439	LEONIDAS	NELSON	SMOKE	SWBNET,
025-028	025-027	05/05/2022	296.00	2400 BLK	LEONIDAS	S CLAIBORNE AV	SMOKE	SWBNET,
025-029	025-024	05/09/2022	40.00	8539	APPLE	LEONIDAS	SMOKE	SWBNET,
025-031	025-030	05/09/2022	296.00	2700 BLK	LEONIDAS	APRICOT	SMOKE	SWBNET,
025-035	025-034	05/09/2022	275.00	8501	S CLAIBORNE AV	JOLIET	SMOKE	SWBNET,
025-043	025-040	05/09/2022	341.00	2400 BLK	EAGLE	S CLAIBORNE AV	SMOKE	SWBNET,
025-045	025-043	05/09/2022	297.00	8707	S CLAIBORNE AV	MONROE	SMOKE	SWBNET,
025-047	026-043	05/09/2022	298.00	2701	GEN OGDEN	BELFAST	SMOKE	SWBNET,
025-048	026-040	05/05/2022	299.00	2700 BLK	MONROE	BELFAST	SMOKE	SWBNET,
026-001	027-014	05/05/2022	330.00	3036	EAGLE	COLAPISSA	SMOKE	SWBNET,
026-002	026-001	05/11/2022	350.00	8800 BLK	COLAPISSA	GEN OGDEN	SMOKE	SWBNET,

STRUCT 1	STRUCT 2	INSPDATE	LENGTH	ADDRESS	STREET	CROSS STREET	ACTIVITY	INSPECTED BY
026-002	026-014	05/05/2022	350.00	3036	GEN OGDEN	COLAPISSA	SMOKE	SWBNET,
026-003	026-002	05/09/2022	294.00	3132	GEN OGDEN	OLEANDER	SMOKE	SWBNET,
026-004	026-002	05/11/2022	352.00	8950	COLAPISSA	HOLLYGROVE	SMOKE	SWBNET,
026-004	026-016	05/09/2022	350.00	3000 BLK	HOLLYGROVE	COLAPISSA	SMOKE	SWBNET,
026-005	026-004	05/11/2022	209.00	3120	HOLLYGROVE	OLEANDER	SMOKE	SWBNET,
026-006	026-004	05/09/2022	295.00	9036	COLAPISSA	HAMILTON	SMOKE	SWBNET,
026-007	026-001	05/10/2022	8.00	8739	COLAPISSA	EAGLE	SMOKE	SWBNET,
026-008	026-007	05/11/2022	343.00	8639	COLAPISSA	MONROE	SMOKE	SWBNET,
026-009	026-008	05/11/2022	315.00	3000	MONROE	EARHART BL	SMOKE	SWBNET,
026-010	026-008	05/11/2022	351.00	8607	COLAPISSA	LEONIDAS	SMOKE	SWBNET,
026-011	026-010	05/10/2022	197.00	3016	LEONIDAS	EARHART BL	SMOKE	SWBNET,
026-012	026-007	05/11/2022	295.00	3001	EAGLE	FIG	SMOKE	SWBNET,
026-013	026-007	05/11/2022	296.00	3121	EAGLE	OLEANDER	SMOKE	SWBNET,
026-014	026-027	05/11/2022	351.00	8832	FIG	GEN OGDEN	SMOKE	SWBNET,
026-015	026-014	05/10/2022	230.00	2910	GEN OGDEN	EARHART BL	SMOKE	SWBNET,
026-017	026-016	05/11/2022	351.00	2904	HOLLYGROVE	PRITCHARD PL	SMOKE	SWBNET,
026-018	026-017	05/10/2022	135.00	8915	PRITCHARD PL	EARHART BL	SMOKE	SWBNET,
026-019	026-016	05/11/2022	351.00	9034	FIG	HAMILTON	SMOKE	SWBNET,
026-020	026-019	05/10/2022	45.00	3000	HAMILTON	FIG	SMOKE	SWBNET,
026-021	026-020	05/11/2022	273.00	3034	HAMILTON	COLAPISSA	SMOKE	SWBNET,
026-022	026-017	05/10/2022	351.00	9039	PRITCHARD PL	HAMILTON	SMOKE	SWBNET,
026-022	026-019	05/10/2022	351.00	2900 BLK	HAMILTON	PRITCHARD PL	SMOKE	SWBNET,
026-023	026-022	05/11/2022	296.00	2811	HAMILTON	EARHART BL	SMOKE	SWBNET,
026-024	002-006	05/11/2022	205.00	9111	APRICOT	EARHART BL	SMOKE	SWBNET,
026-025	027-034	05/10/2022	220.00	3114	HAMILTON	COLAPISSA	SMOKE	SWBNET,
026-026	002-003	05/11/2022	180.00	9123	COLAPISSA	HAMILTON	SMOKE	SWBNET,
026-027	026-001	05/10/2022	350.00	3000 BLK	EAGLE	FIG	SMOKE	SWBNET,
026-028	026-027	05/11/2022	8.00	8801	FIG	EAGLE	SMOKE	SWBNET,
026-029	026-028	05/10/2022	90.00	2941	EAGLE	EARHART BL	SMOKE	SWBNET,
026-030	026-027	05/11/2022	349.00	2838	EAGLE	PRITCHARD PL	SMOKE	SWBNET,
026-033	026-032	05/11/2022	282.00	2930	MONROE	EARHART BL	SMOKE	SWBNET,
026-037	026-035	05/11/2022	354.00	2800 BLK	LEONIDAS	APRICOT	SMOKE	SWBNET,
026-039	026-034	05/11/2022	299.00	2800 BLK	LEONIDAS	APRICOT	SMOKE	SWBNET,
026-041	026-040	05/11/2022	295.00	8600	APRICOT	LEONIDAS	SMOKE	SWBNET,
026-043	026-042	05/10/2022	350.00	8862	APRICOT	GEN OGDEN	SMOKE	SWBNET,
026-044	026-043	05/11/2022	294.00	2830	GEN OGDEN	EARHART BL	SMOKE	SWBNET,
026-045	026-043	05/10/2022	293.00	8941	APRICOT	HOLLYGROVE	SMOKE	SWBNET,
026-046	025-008	05/11/2022	350.00	2724	HOLLYGROVE	APRICOT	SMOKE	SWBNET,
026-047	026-046	05/10/2022	189.00	9020	APRICOT	EARHART BL	SMOKE	SWBNET,
026-048	025-009	05/11/2022	261.00	2735	HAMILTON	EARHART BL	SMOKE	SWBNET,
026-049	036-017	05/11/2022	300.00	8500 BLK	FIG	LEONIDAS	SMOKE	SWBNET,
026-050	026-028	05/11/2022	289.00	8700 BLK	FIG	EARHART BL	SMOKE	SWBNET,
027-025	027-024	09/26/2022	350.00	9038	OLIVE	HAMILTON	SMOKE	SWBNET,
027-026	027-023	09/26/2022	351.00	3300 BLK	GEN OGDEN	FORSHEY	SMOKE	SWBNET,
027-027	027-026	09/26/2022	296.00	8936	FORSHEY	HOLLYGROVE	SMOKE	SWBNET,
027-028	027-026	09/26/2022	160.00	3220	GEN OGDEN	OLEANDER	SMOKE	SWBNET,
027-029	027-024	09/26/2022	350.00	3225	HOLLYGROVE	FORSHEY	SMOKE	SWBNET,

STRUCT 1	STRUCT 2	INSPDATE	LENGTH	ADDRESS	STREET	CROSS STREET	ACTIVITY	INSPECTED BY
027-030	027-025	09/26/2022	350.00	3300	HAMILTON	FORSHEY	SMOKE	SWBNET,
027-030	027-029	09/26/2022	350.00	9037	FORSHEY	HAMILTON	SMOKE	SWBNET,
027-031	027-030	09/26/2022	260.00	3204	HAMILTON	OLEANDER	SMOKE	SWBNET,
027-032	027-029	09/26/2022	330.00	3203	HOLLYGROVE	OLEANDER	SMOKE	SWBNET,
027-033	027-032	09/26/2022	302.00	9000 BLK	OLEANDER	HAMILTON	SMOKE	SWBNET,
027-034	003-020	09/26/2022	330.00	9102	OLEANDER	HAMILTON	SMOKE	SWBNET,
027-035	027-034	09/26/2022	300.00	9000	OLEANDER	HOLLYGROVE	SMOKE	SWBNET,
027-036	027-013	09/26/2022	7.00	8801	OLEANDER	EAGLE	SMOKE	SWBNET,
027-037	027-036	09/26/2022	348.00	8839	OLEANDER	GEN OGDEN	SMOKE	SWBNET,
027-038	027-013	09/26/2022	296.00	8703	OLEANDER	MONROE	SMOKE	SWBNET,
027-039	027-036	09/26/2022	243.00	3230	EAGLE	FORSHEY	SMOKE	SWBNET,
027-040	027-014	09/26/2022	300.00	8838	OLEANDER	GEN OGDEN	SMOKE	SWBNET,
027-041	026-003	09/26/2022	39.00	3130	GEN OGDEN	OLEANDER	SMOKE	SWBNET,
027-042	027-041	09/26/2022	202.00	8926	OLEANDER	HOLLYGROVE	SMOKE	SWBNET,
027-043	003-008	09/26/2022	285.00	9100 BLK	OLEANDER	HAMILTON	SMOKE	SWBNET,
027-044	027-012	09/26/2022	8.00	8800	FORSHEY	EAGLE	SMOKE	SWBNET,
027-045	027-044	09/26/2022	287.00	8836	FORSHEY	GEN OGDEN	SMOKE	SWBNET,
027-046	027-044	09/26/2022	295.00	3334	EAGLE	OLIVE	SMOKE	SWBNET,
027-047	026-008	09/26/2022	333.00	3138	MONROE	OLEANDER	SMOKE	SWBNET,
027-048	027-047	09/26/2022	297.00	8600	OLEANDER	LEONIDAS	SMOKE	SWBNET,
027-049	026-010	09/26/2022	332.00	3100 BLK	LEONIDAS	OLEANDER	SMOKE	SWBNET,
027-050	027-053	06/26/2022	330.00	3202	LEONIDAS	OLEANDER	SMOKE	SWBNET,
027-051	027-050	09/29/2022	295.00	8501	OLEANDER	JOLIET	SMOKE	SWBNET,
027-052	027-050	09/26/2022	297.00	8639	OLEANDER	MONROE	SMOKE	SWBNET,
027-053	037-050	09/26/2022	319.00	8538	FORSHEY	LEONIDAS	SMOKE	SWBNET,
027-054	027-053	09/26/2022	185.00	3323	LEONIDAS	OLIVE	SMOKE	SWBNET,
027-055	027-053	09/26/2022	350.00	8640	FORSHEY	MONROE	SMOKE	SWBNET,
027-056	027-055	09/26/2022	165.00	8722	FORSHEY	EAGLE	SMOKE	SWBNET,
027-057	027-055	09/26/2022	295.00	3201	MONROE	OLEANDER	SMOKE	SWBNET,
027-058	027-002	09/26/2022	350.00	8605	OLIVE	LEONIDAS	SMOKE	SWBNET,
027-059	027-058	09/26/2022	50.00	3416	LEONIDAS	OLIVE	SMOKE	SWBNET,
027-060	027-059	09/26/2022	20.00	3416	LEONIDAS	OLIVE	SMOKE	SWBNET,
027-061	027-060	09/26/2022	195.00	3400	LEONIDAS	EDINBURGH	SMOKE	SWBNET,
027-062	027-059	09/26/2022	215.00	3400	LEONIDAS	EDINBURGH	SMOKE	SWBNET,
027-063	027-058	09/26/2022	206.00	8515	OLIVE	JOLIET	SMOKE	SWBNET,
027-064	037-047	09/26/2022	115.00	8500 BLK	OLIVE	LEONIDAS	SMOKE	SWBNET,
027-065	027-064	09/26/2022	266.00	8600	OLIVE	LEONIDAS	SMOKE	SWBNET,
027-066	027-011	09/26/2022	21.00	8742	PALM	EAGLE	SMOKE	SWBNET,
027-067	027-066	09/26/2022	351.00	3500 BLK.	EAGLE	EDINBURGH	SMOKE	SWBNET,
027-068	027-067	09/26/2022	291.00	3400 BLK	EAGLE	OLIVE	SMOKE	SWBNET,
027-069	027-066	09/26/2022	329.00	8640	PALM	MONROE	SMOKE	SWBNET,
027-070	027-069	09/26/2022	350.00	8534	PALM	LEONIDAS	SMOKE	SWBNET,
027-071	027-070	09/26/2022	297.00	3503	LEONIDAS	EDINBURGH	SMOKE	SWBNET,
027-072	003-005	09/26/2022	294.00	9100 BLK	EDINBURGH	HAMILTON	SMOKE	SWBNET,
027-074	027-014	09/26/2022	175.00	8718	OLEANDER	MONROE	SMOKE	SWBNET,
027-075	027-018	09/26/2022	35.00	8901	EDINBURGH	GEN OGDEN	SMOKE	SWBNET,
027-SPS3	027-X05	09/26/2022	5.00	8724	OLIVE	EAGLE	SMOKE	SWBNET,

STRUCT 1	STRUCT 2	INSPDATE	LENGTH	ADDRESS	STREET	CROSS STREET	ACTIVITY	INSPECTED BY
027-X05	027-073	09/29/2022	214.00	8724	OLIVE	EAGLE	SMOKE	SWBNET,
028-001	027-011	09/26/2022	350.00	3600 BLK	EAGLE	STROELITZ	SMOKE	SWBNET,
028-002	028-001	09/28/2022	18.00	8735	STROELITZ	EAGLE	SMOKE	SWBNET,
028-003	028-002	09/26/2022	274.00	8700 BLK	STROELITZ	MONROE	SMOKE	SWBNET,
028-004	028-002	09/28/2022	196.00	3700 BLK	EAGLE	PALMETTO	SMOKE	SWBNET,
028-005	028-002	09/26/2022	285.00	3601	EAGLE	PALM	SMOKE	SWBNET,
028-006	028-001	09/28/2022	243.00	3728	EAGLE	PALMETTO	SMOKE	SWBNET,
028-007	028-006	09/28/2022	32.00	3728	EAGLE	PALMETTO	SMOKE	SWBNET,
028-008	028-007	09/28/2022	296.00	8836	PALMETTO	GEN OGDEN	SMOKE	SWBNET,
028-009	028-007	09/28/2022	33.00	8734	PALMETTO	EAGLE	SMOKE	SWBNET,
028-010	028-009	09/28/2022	269.00	8702	PALMETTO	MONROE	SMOKE	SWBNET,
028-011	028-006	09/29/2022	116.00	3800	EAGLE	PALMETTO	SMOKE	SWBNET,
028-012	028-011	09/28/2022	24.00	8721	PALMETTO	EAGLE	SMOKE	SWBNET,
028-013	028-012	09/08/2022	110.00	3800 BLK	EAGLE	AIRLINE HW	SMOKE	SWBNET,
028-014	028-012	09/28/2022	342.00	8701	PALMETTO	MONROE	SMOKE	SWBNET,
028-015	028-014	09/28/2022	275.00	3831	MONROE	DIXON	SMOKE	SWBNET,
028-016	028-014	09/28/2022	10.00	8701	PALMETTO	MONROE	SMOKE	SWBNET,
028-017	028-016	09/28/2022	54.00	8600 BLK	PALMETTO	LEONIDAS	SMOKE	SWBNET,
028-021	028-011	09/28/2022	342.00	3800 BLK	EAGLE	DIXON	SMOKE	SWBNET,
028-022	028-021	09/28/2022	19.00	8801	DIXON	AIRLINE HW	SMOKE	SWBNET,
028-024	028-022	09/28/2022	295.00	3929	EAGLE	PEACH	SMOKE	SWBNET,
028-025	028-021	09/28/2022	350.00	4001	EAGLE	PEACH	SMOKE	SWBNET,
028-026	028-025	09/28/2022	348.00	8700 BLK	PEACH	MONROE	SMOKE	SWBNET,
028-027	028-069	09/29/2022	140.00	3900 BLK	MONROE	AIRLINE HW	SMOKE	SWBNET,
028-028	028-027	09/28/2022	30.00	3801	MONROE	AIRLINE HW	SMOKE	SWBNET,
028-029	028-026	09/28/2022	120.00	8600 BLK	PEACH	AIRLINE HW	SMOKE	SWBNET,
028-030	028-025	09/29/2022	352.00	8834	PEACH	GEN OGDEN	SMOKE	SWBNET,
028-031	028-030	09/28/2022	348.00	3900	GEN OGDEN	DIXON	SMOKE	SWBNET,
028-032	028-038	09/29/2022	185.00	8800 BLK	DIXON	AIRLINE HW	SMOKE	SWBNET,
028-033	028-031	09/29/2022	195.00	3800 BLK	GEN OGDEN	AIRLINE HW	SMOKE	SWBNET,
028-034	028-031	09/29/2022	355.00	8936	DIXON	HOLLYGROVE	SMOKE	SWBNET,
028-035	028-034	09/28/2022	310.00	3801	HOLLYGROVE	PALMETTO	SMOKE	SWBNET,
028-036	028-035	09/29/2022	173.00	8905	PALMETTO	AIRLINE HW	SMOKE	SWBNET,
028-037	028-035	09/28/2022	296.00	9033	PALMETTO	HAMILTON	SMOKE	SWBNET,
028-038	028-031	09/29/2022	27.00	8835	DIXON	GEN OGDEN	SMOKE	SWBNET,
028-039	028-030	09/29/2022	320.00	8939	PEACH	HOLLYGROVE	SMOKE	SWBNET,
028-040	028-039	09/28/2022	37.00	9047	PEACH	HOLLYGROVE	SMOKE	SWBNET,
028-041	028-040	09/29/2022	290.00	3900	HOLLYGROVE	DIXON	SMOKE	SWBNET,
028-042	028-040	09/29/2022	353.00	9000 BLK	PEACH	HAMILTON	SMOKE	SWBNET,
028-043	028-042	09/29/2022	348.00	3900	HAMILTON	DIXON	SMOKE	SWBNET,
028-044	028-043	09/29/2022	295.00	3800 BLK	HAMILTON	PALMETTO	SMOKE	SWBNET,
028-045	028-043	09/29/2022	305.00	9004	DIXON	HOLLYGROVE	SMOKE	SWBNET,
028-047	028-046	09/29/2022	215.00	3716	GEN OGDEN	PALMETTO	SMOKE	SWBNET,
028-048	028-046	09/28/2022	295.00	8804	STROELITZ	EAGLE	SMOKE	SWBNET,
028-049	028-046	09/29/2022	295.00	8937	STROELITZ	HOLLYGROVE	SMOKE	SWBNET,
028-050	027-069	09/28/2022	350.00	3636	MONROE	STROELITZ	SMOKE	SWBNET,
028-051	028-050	09/28/2022	194.00	3700 BLK	MONROE	PALMETTO	SMOKE	SWBNET,

STRUCT 1	STRUCT 2	INSPDATE	LENGTH	ADDRESS	STREET	CROSS STREET	ACTIVITY	INSPECTED BY
028-052	027-070	09/09/2022	350.00	3637	LEONIDAS	STROELITZ	SMOKE	SWBNET,
028-053	028-052	09/28/2022	30.00	8535	STROELITZ	LEONIDAS	SMOKE	SWBNET,
028-054	028-053	09/29/2022	265.00	8503	STROELITZ	JOLIET	SMOKE	SWBNET,
028-055	028-052	09/28/2022	28.00	8603	STROELITZ	LEONIDAS	SMOKE	SWBNET,
028-056	028-055	10/03/2022	270.00	8600 BLK	STROELITZ	MONROE	SMOKE	SWBNET,
028-058	028-057	09/29/2022	22.00	3700 BLK	LEONIDAS	PALMETTO	SMOKE	SWBNET,
028-060	028-059	09/28/2022	275.00	8504	PALMETTO	JOLIET	SMOKE	SWBNET,
028-061	028-058	09/29/2022	303.00	8634	PALMETTO	MONROE	SMOKE	SWBNET,
028-062	027-016	10/03/2022	317.00	3631	HOLLYGROVE	STROELITZ	SMOKE	SWBNET,
028-063	004-015	09/28/2022	323.00	9101	STROELITZ	HAMILTON	SMOKE	SWBNET,
028-064	028-063	09/28/2022	233.00	3720	HAMILTON	PALMETTO	SMOKE	SWBNET,
028-065	028-064	09/28/2022	315.00	9000	PALMETTO	AIRLINE HW	SMOKE	SWBNET,
028-067	004-018	09/29/2022	261.00	9106	PALMETTO	HAMILTON	SMOKE	SWBNET,
028-068	004-025	09/28/2022	295.00	9109	PALMETTO	HAMILTON	SMOKE	SWBNET,
028-069	028-026	09/28/2022	68.00	3900 BLK	MONROE	AIRLINE HW	SMOKE	SWBNET,
029-001	028-025	09/28/2022	350.00	4039	EAGLE	MARKS	SMOKE	SWBNET,
029-002	028-030	09/29/2022	351.00	4036	GEN OGDEN	MARKS	SMOKE	SWBNET,
029-002	029-001	09/28/2022	351.00	8842	MARKS	GEN OGDEN	SMOKE	SWBNET,
029-003	028-040	09/29/2022	351.00	4000 BLK	HOLLYGROVE	MARKS	SMOKE	SWBNET,
029-003	029-002	09/29/2022	352.00	8900 BLK	MARKS	HOLLYGROVE	SMOKE	SWBNET,
029-004	029-003	09/29/2022	295.00	9038	MARKS	HAMILTON	SMOKE	SWBNET,
029-005	029-001	09/29/2022	349.00	8700 BLK	MARKS	MONROE	SMOKE	SWBNET,
029-006	029-005	09/29/2022	350.00	8606	MARKS	LEONIDAS	SMOKE	SWBNET,
029-007	029-006	09/29/2022	350.00	4100 BLK	LEONIDAS	PEAR	SMOKE	SWBNET,
029-008	029-007	09/29/2022	170.00	8510	PEAR	PONTCHARTRAIN BL	SMOKE	SWBNET,
029-009	029-001	09/30/2022	351.00	4134	EAGLE	PEAR	SMOKE	SWBNET,
029-010	029-002	09/29/2022	350.00	4136	GEN OGDEN	PEAR	SMOKE	SWBNET,
029-010	029-009	09/29/2022	350.00	8911	PEAR	GEN OGDEN	SMOKE	SWBNET,
029-011	029-010	09/30/2022	295.00	8900 BLK	PEAR	HOLLYGROVE	SMOKE	SWBNET,
029-012	029-005	09/29/2022	345.00	4200	MONROE	PEAR	SMOKE	SWBNET,
029-012	029-009	09/29/2022	350.00	8702	PEAR	MONROE	SMOKE	SWBNET,
029-013	029-012	09/30/2022	295.00	8600	PEAR	LEONIDAS	SMOKE	SWBNET,
029-014	029-012	09/29/2022	300.00	4226	MONROE	PONTCHARTRAIN BL	SMOKE	SWBNET,
029-015	029-014	09/30/2022	350.00	8600 BLK	PONTCHARTRAIN BL	LEONIDAS	SMOKE	SWBNET,
029-016	029-009	09/29/2022	350.00	4234	EAGLE	HEATON	SMOKE	SWBNET,
029-017	029-016	09/30/2022	248.00	8700	HEATON	PONTCHARTRAIN BL	SMOKE	SWBNET,
029-018	029-016	09/30/2022	145.00	4300 BLK	EAGLE	PONTCHARTRAIN BL	SMOKE	SWBNET,
029-019	029-018	09/30/2022	333.00	4700 BLK	PONTCHARTRAIN BL	GEN OGDEN	SMOKE	SWBNET,
029-020	029-010	09/30/2022	350.00	4238	GEN OGDEN	HEATON	SMOKE	SWBNET,
029-020	029-016	09/30/2022	348.00	8825	HEATON	GEN OGDEN	SMOKE	SWBNET,
029-021	029-020	09/30/2022	295.00	8900 BLK	HEATON	HOLLYGROVE	SMOKE	SWBNET,
029-022	029-003	09/30/2022	295.00	4137	HOLLYGROVE	PEAR	SMOKE	SWBNET,
029-023	028-042	09/30/2022	352.00	4000 BLK	HAMILTON	MARKS	SMOKE	SWBNET,
029-024	029-023	09/30/2022	350.00	4135	HAMILTON	PEAR	SMOKE	SWBNET,
029-025	029-024	09/30/2022	351.00	9000	PEAR	HOLLYGROVE	SMOKE	SWBNET,
029-026	029-025	09/30/2022	297.00	4230	HOLLYGROVE	HEATON	SMOKE	SWBNET,
029-027	029-024	09/30/2022	351.00	4241	HAMILTON	HEATON	SMOKE	SWBNET,



STRUCT 1	STRUCT 2	INSPDATE	LENGTH	ADDRESS	STREET	CROSS STREET	ACTIVITY	INSPECTED BY
029-028	029-027	09/30/2022	351.00	9000 BLK	HEATON	HOLLYGROVE	SMOKE	SWBNET,
029-029	029-028	09/30/2022	295.00	4332	HOLLYGROVE	QUINCE	SMOKE	SWBNET,
029-030	029-027	09/30/2022	181.00	9100 BLK.	HEATON	MISTLETOE	SMOKE	SWBNET,
030-001	031-020	09/30/2022	215.00	701	DANTE	LEAKE AV	SMOKE	SWBNET,
030-002	030-001	09/30/2022	165.00	8559	LEAKE AV	HAMPSON	SMOKE	SWBNET,
030-003	030-002	09/30/2022	280.00	8138	HAMPSON	DUBLIN	SMOKE	SWBNET,
030-004	030-003	09/30/2022	240.00	605	DUBLIN	LEAKE AV	SMOKE	SWBNET,
030-005	030-004	10/03/2022	125.00	8129	LEAKE AV	ST CHARLES AV	SMOKE	SWBNET,
030-006	030-005	09/30/2022	175.00	8101	ST CHARLES AV	S CARROLLTON AV	SMOKE	SWBNET,
030-007	030-003	09/30/2022	350.00	8100	HAMPSON	S CARROLLTON AV	SMOKE	SWBNET,
030-008	030-007	10/03/2022	235.00	600	S CARROLLTON AV	ST CHARLES AV	SMOKE	SWBNET,
030-009	031-044	09/30/2022	330.00	702	FERN	HAMPSON	SMOKE	SWBNET,
030-010	030-009	10/03/2022	245.00	600 BLK	FERN	ST CHARLES AV	SMOKE	SWBNET,
030-011	031-043	09/30/2022	325.00	700 BLK	SHORT	HAMPSON	SMOKE	SWBNET,
030-012	030-011	10/03/2022	228.00	601	SHORT	ST CHARLES AV	SMOKE	SWBNET,
030-013	030-011	10/03/2022	335.00	8036	HAMPSON	S CARROLLTON AV	SMOKE	SWBNET,
030-014	030-013	09/30/2022	235.00	601	S CARROLLTON AV	ST CHARLES AV	SMOKE	SWBNET,
030-016	030-015	09/30/2022	325.00	7933	ST CHARLES AV	SHORT	SMOKE	SWBNET,
030-017	030-016	10/03/2022	325.00	8035	ST CHARLES AV	S CARROLLTON AV	SMOKE	SWBNET,
030-018	042-038	09/30/2022	350.00	7836	ST CHARLES AV	FERN	SMOKE	SWBNET,
030-019	030-018	09/30/2022	260.00	502	FERN	PEARL	SMOKE	SWBNET,
030-020	030-018	10/03/2022	165.00	7914	ST CHARLES AV	HUSO	SMOKE	SWBNET,
030-021	030-020	09/30/2022	320.00	500	HUSO	PEARL	SMOKE	SWBNET,
030-022	030-021	10/03/2022	110.00	7900 BLK	PEARL	FERN	SMOKE	SWBNET,
030-023	030-021	09/30/2022	115.00	7935	PEARL	SHORT	SMOKE	SWBNET,
030-024	030-020	09/30/2022	170.00	7932	ST CHARLES AV	SHORT	SMOKE	SWBNET,
030-025	030-024	10/03/2022	280.00	506	SHORT	PEARL	SMOKE	SWBNET,
030-026	030-024	09/30/2022	300.00	8040	ST CHARLES AV	S CARROLLTON AV	SMOKE	SWBNET,
030-028	030-027	10/03/2022	50.00	503	S CARROLLTON AV	LEAKE AV	SMOKE	SWBNET,
030-029	030-028	10/03/2022	105.00	8013	LEAKE AV	SHORT	SMOKE	SWBNET,
030-030	042-044	10/03/2022	350.00	7839	DOMINICAN	FERN	SMOKE	SWBNET,
030-031	030-030	10/03/2022	329.00	440	FERN	PEARL	SMOKE	SWBNET,
030-032	030-031	10/03/2022	269.00	7936	PEARL	SHORT	SMOKE	SWBNET,
030-033	030-032	10/03/2022	57.00	7936	PEARL	SHORT	SMOKE	SWBNET,
030-034	031-021	10/03/2022	235.00	700	DUBLIN	HAMPSON	SMOKE	SWBNET,
030-035	031-018	10/03/2022	235.00	703	DUBLIN	HAMPSON	SMOKE	SWBNET,
030-036	031-019	10/03/2022	230.00	700	S CARROLLTON AV	HAMPSON	SMOKE	SWBNET,
030-037	030-033	10/03/2022	81.00	430	SHORT	LEAKE AV	SMOKE	SWBNET,
031-001	032-017	10/03/2022	341.00	1100	DANTE	ZIMPEL	SMOKE	SWBNET,
031-002	031-001	10/03/2022	351.00	8336	ZIMPEL	CAMBRONNE	SMOKE	SWBNET,
031-002	032-014	10/03/2022	340.00	1100	CAMBRONNE	ZIMPEL	SMOKE	SWBNET,
031-003	031-002	10/03/2022	345.00	8438	ZIMPEL	JOLIET	SMOKE	SWBNET,
032-005	032-003	11/08/2022	298.00	1536	JOLIET	BIRCH	SMOKE	SWBNET,
032-006	032-010	11/08/2022	349.00	8338	WILLOW	CAMBRONNE	SMOKE	SWBNET,
032-007	032-006	11/08/2022	355.00	8438	WILLOW	JOLIET	SMOKE	SWBNET,
032-008	032-007	11/08/2022	275.00	1304	JOLIET	PLUM	SMOKE	SWBNET,
032-009	032-006	11/08/2022	289.00	1300	CAMBRONNE	PLUM	SMOKE	SWBNET,

STRUCT 1	STRUCT 2	INSPDATE	LENGTH	ADDRESS	STREET	CROSS STREET	ACTIVITY	INSPECTED BY
032-010	032-001	11/08/2022	365.00	1400	DANTE	WILLOW	SMOKE	SWBNET,
032-011	032-010	11/08/2022	340.00	1300	DANTE	PLUM	SMOKE	SWBNET,
032-012	032-011	11/08/2022	347.00	8338	PLUM	CAMBRONNE	SMOKE	SWBNET,
032-013	032-012	11/08/2022	349.00	8438	PLUM	JOLIET	SMOKE	SWBNET,
032-014	032-012	11/08/2022	350.00	1200 BLK	CAMBRONNE	OAK	SMOKE	SWBNET,
032-014	032-017	11/08/2022	350.00	8338	OAK	CAMBRONNE	SMOKE	SWBNET,
032-015	032-014	11/08/2022	349.00	8438	OAK	JOLIET	SMOKE	SWBNET,
032-016	032-015	11/08/2022	300.00	1238	JOLIET	PLUM	SMOKE	SWBNET,
032-017	032-011	11/08/2022	359.00	1202	DANTE	OAK	SMOKE	SWBNET,
032-018	032-010	11/08/2022	375.00	8200	WILLOW	DUBLIN	SMOKE	SWBNET,
032-019	032-018	11/08/2022	300.00	1400 BLK	DUBLIN	JEANNETTE	SMOKE	SWBNET,
032-020	032-018	11/08/2022	358.00	8100 BLK	WILLOW	S CARROLLTON AV	SMOKE	SWBNET,
032-021	032-020	11/08/2022	300.00	1436	S CARROLLTON AV	JEANNETTE	SMOKE	SWBNET,
032-022	032-020	11/08/2022	225.00	1300	S CARROLLTON AV	PLUM	SMOKE	SWBNET,
032-023	032-011	11/08/2022	375.00	8200	PLUM	DUBLIN	SMOKE	SWBNET,
032-023	032-018	11/08/2022	340.00	1300	DUBLIN	PLUM	SMOKE	SWBNET,
032-024	032-023	11/08/2022	354.00	8100	PLUM	S CARROLLTON AV	SMOKE	SWBNET,
032-025	032-024	11/08/2022	275.00	1200	S CARROLLTON AV	OAK	SMOKE	SWBNET,
032-026	032-017	11/08/2022	380.00	8200	OAK	DUBLIN	SMOKE	SWBNET,
032-026	032-023	11/08/2022	355.00	1200	DUBLIN	OAK	SMOKE	SWBNET,
032-027	032-026	11/08/2022	375.00	8100	OAK	S CARROLLTON AV	SMOKE	SWBNET,
032-028	033-017	11/09/2022	344.00	1500	FERN	JEANNETTE	SMOKE	SWBNET,
032-029	032-028	11/08/2022	325.00	7933	JEANNETTE	SHORT	SMOKE	SWBNET,
032-030	032-029	11/09/2022	239.00	8035	JEANNETTE	S CARROLLTON AV	SMOKE	SWBNET,
032-031	032-028	11/08/2022	25.00	1435	FERN	JEANNETTE	SMOKE	SWBNET,
032-032	032-031	11/08/2022	322.00	7930	JEANNETTE	SHORT	SMOKE	SWBNET,
032-033	032-032	11/09/2022	242.00	8034	JEANNETTE	S CARROLLTON AV	SMOKE	SWBNET,
032-034	032-032	11/09/2022	346.00	1401	SHORT	WILLOW	SMOKE	SWBNET,
032-035	032-031	11/08/2022	340.00	1400	FERN	WILLOW	SMOKE	SWBNET,
032-037	032-036	11/09/2022	328.00	8034	WILLOW	S CARROLLTON AV	SMOKE	SWBNET,
032-038	032-037	11/09/2022	281.00	1437	S CARROLLTON AV	JEANNETTE	SMOKE	SWBNET,
032-039	032-037	11/09/2022	280.00	1301	S CARROLLTON AV	PLUM	SMOKE	SWBNET,
032-040	032-036	11/09/2022	350.00	1300	SHORT	PLUM	SMOKE	SWBNET,
032-040	032-045	11/09/2022	330.00	7934	PLUM	SHORT	SMOKE	SWBNET,
032-041	032-040	11/09/2022	305.00	8034	PLUM	S CARROLLTON AV	SMOKE	SWBNET,
032-042	032-041	11/08/2022	250.00	1201	S CARROLLTON AV	OAK	SMOKE	SWBNET,
032-043	032-040	11/09/2022	350.00	1200	SHORT	OAK	SMOKE	SWBNET,
032-043	032-046	11/09/2022	325.00	7938	OAK	SHORT	SMOKE	SWBNET,
032-044	032-043	11/09/2022	310.00	8034	OAK	S CARROLLTON AV	SMOKE	SWBNET,
032-045	032-035	11/09/2022	352.00	1300	FERN	PLUM	SMOKE	SWBNET,
032-046	032-045	11/09/2022	351.00	1200	FERN	OAK	SMOKE	SWBNET,
032-047	033-043	11/10/2022	308.00	1500	DUBLIN	JEANNETTE	SMOKE	SWBNET,
032-048	032-047	11/09/2022	300.00	8235	JEANNETTE	DANTE	SMOKE	SWBNET,
032-049	032-047	11/09/2022	28.00	1436	DUBLIN	JEANNETTE	SMOKE	SWBNET,
032-050	032-049	11/09/2022	295.00	8100	JEANNETTE	S CARROLLTON AV	SMOKE	SWBNET,
032-051	033-044	11/09/2022	275.00	1500	S CARROLLTON AV	JEANNETTE	SMOKE	SWBNET,
032-052	033-020	11/10/2022	305.00	1501	S CARROLLTON AV	JEANNETTE	SMOKE	SWBNET,

STRUCT 1	STRUCT 2	INSPDATE	LENGTH	ADDRESS	STREET	CROSS STREET	ACTIVITY	INSPECTED BY
032-053	033-019	11/09/2022	290.00	1501	SHORT	JEANNETTE	SMOKE	SWBNET,
032-054	033-045	11/09/2022	290.00	1500	CAMBRONNE	JEANNETTE	SMOKE	SWBNET,
033-001	045-010	11/09/2022	350.00	7838	COHN	FERN	SMOKE	SWBNET,
033-002	033-001	11/09/2022	300.00	1940	FERN	SPRUCE	SMOKE	SWBNET,
033-003	033-001	11/09/2022	325.00	7900 BLK	COHN	SHORT	SMOKE	SWBNET,
033-004	033-003	11/09/2022	325.00	8036	COHN	S CARROLLTON AV	SMOKE	SWBNET,
033-005	033-004	11/09/2022	33.00	1901	S CARROLLTON AV	COHN	SMOKE	SWBNET,
033-006	033-005	11/09/2022	235.00	1931	S CARROLLTON AV	SPRUCE	SMOKE	SWBNET,
033-007	033-001	11/09/2022	349.00	1800	FERN	HICKORY	SMOKE	SWBNET,
033-008	033-007	11/09/2022	310.00	7938	HICKORY	SHORT	SMOKE	SWBNET,
033-009	033-003	11/09/2022	350.00	1800	SHORT	HICKORY	SMOKE	SWBNET,
033-009	033-008	11/09/2022	14.00	8004	HICKORY	SHORT	SMOKE	SWBNET,
033-010	033-009	11/10/2022	250.00	8018	HICKORY	S CARROLLTON AV	SMOKE	SWBNET,
033-011	033-009	11/09/2022	350.00	1701	SHORT	GREEN	SMOKE	SWBNET,
033-012	033-011	11/10/2022	304.00	8034	GREEN	S CARROLLTON AV	SMOKE	SWBNET,
033-013	033-012	11/10/2022	231.00	1607	S CARROLLTON AV	BIRCH	SMOKE	SWBNET,
033-014	033-011	11/10/2022	295.00	1600	SHORT	BIRCH	SMOKE	SWBNET,
033-015	033-007	11/10/2022	348.00	1700	FERN	GREEN	SMOKE	SWBNET,
033-016	033-015	11/10/2022	285.00	7938	GREEN	SHORT	SMOKE	SWBNET,
033-017	033-015	11/10/2022	353.00	1600	FERN	BIRCH	SMOKE	SWBNET,
033-018	033-017	11/10/2022	305.00	7938	BIRCH	SHORT	SMOKE	SWBNET,
033-019	033-018	11/10/2022	19.00	8000	BIRCH	SHORT	SMOKE	SWBNET,
033-020	033-019	10/10/2022	322.00	8034	BIRCH	S CARROLLTON AV	SMOKE	SWBNET,
033-021	033-004	11/10/2022	350.00	1735	S CARROLLTON AV	HICKORY	SMOKE	SWBNET,
033-022	033-021	11/10/2022	275.00	1701	S CARROLLTON AV	GREEN	SMOKE	SWBNET,
033-023	033-004	11/10/2022	100.00	8100	COHN	S CARROLLTON AV	SMOKE	SWBNET,
033-024	033-023	11/10/2022	33.00	1900	S CARROLLTON AV	COHN	SMOKE	SWBNET,
033-025	033-023	11/10/2022	35.00	1838	S CARROLLTON AV	COHN	SMOKE	SWBNET,
033-026	033-025	11/10/2022	326.00	1806	S CARROLLTON AV	HICKORY	SMOKE	SWBNET,
033-027	033-026	11/10/2022	349.00	1700	S CARROLLTON AV	GREEN	SMOKE	SWBNET,
033-028	033-027	11/10/2022	280.00	1602	S CARROLLTON AV	BIRCH	SMOKE	SWBNET,
033-029	033-023	11/10/2022	380.00	8138	COHN	DUBLIN	SMOKE	SWBNET,
033-030	033-029	11/08/2022	350.00	1800	DUBLIN	HICKORY	SMOKE	SWBNET,
033-030	033-036	11/10/2022	379.00	8202	HICKORY	DUBLIN	SMOKE	SWBNET,
033-031	033-030	11/10/2022	350.00	1700	DUBLIN	GREEN	SMOKE	SWBNET,
033-031	033-037	11/10/2022	378.00	8200	GREEN	DUBLIN	SMOKE	SWBNET,
034-004	034-001	11/28/2022	380.00	8200	SPRUCE	DUBLIN	SMOKE	SWBNET,
034-005	034-004	11/28/2022	278.00	2034	DUBLIN	PANOLA	SMOKE	SWBNET,
034-006	034-001	11/30/2022	365.00	2100	DANTE	PANOLA	SMOKE	SWBNET,
034-008	034-007	11/29/2022	285.00	2130	DUBLIN	SYCAMORE	SMOKE	SWBNET,
034-009	034-006	11/28/2022	348.00	8339	PANOLA	CAMBRONNE	SMOKE	SWBNET,
034-010	034-009	11/29/2022	300.00	8445	PANOLA	JOLIET	SMOKE	SWBNET,
034-013	034-012	11/30/2022	380.00	8200	SYCAMORE	DUBLIN	SMOKE	SWBNET,
034-015	034-012	11/30/2022	355.00	8330	SYCAMORE	CAMBRONNE	SMOKE	SWBNET,
034-016	034-015	11/30/2022	290.00	8435	SYCAMORE	JOLIET	SMOKE	SWBNET,
034-018	034-017	11/30/2022	311.00	2326	CAMBRONNE	S CLAIBORNE AV	SMOKE	SWBNET,
034-019	034-012	11/28/2022	353.00	2239	DANTE	NERON PL	SMOKE	SWBNET,

STRUCT 1	STRUCT 2	INSPDATE	LENGTH	ADDRESS	STREET	CROSS STREET	ACTIVITY	INSPECTED BY
034-020	034-019	11/28/2022	380.00	8200	NERON PL	DUBLIN	SMOKE	SWBNET,
034-021	034-020	11/30/2022	293.00	2339	DUBLIN	S CLAIBORNE AV	SMOKE	SWBNET,
034-022	034-019	11/28/2022	343.00	2339	DANTE	S CLAIBORNE AV	SMOKE	SWBNET,
034-023	034-022	11/28/2022	300.00	8334	S CLAIBORNE AV	CAMBRONNE	SMOKE	SWBNET,
034-024	034-022	11/30/2022	321.00	8200	S CLAIBORNE AV	DUBLIN	SMOKE	SWBNET,
034-025	033-054	11/28/2022	344.00	1939	JOLIET	SPRUCE	SMOKE	SWBNET,
034-026	034-025	11/28/2022	297.00	8400	SPRUCE	CAMBRONNE	SMOKE	SWBNET,
034-027	034-025	11/30/2022	342.00	2038	JOLIET	PANOLA	SMOKE	SWBNET,
034-028	034-027	11/28/2022	39.00	2100	JOLIET	PANOLA	SMOKE	SWBNET,
034-029	034-028	11/28/2022	328.00	2100 BLK	JOLIET	SYCAMORE	SMOKE	SWBNET,
034-030	034-029	11/30/2022	356.00	2300	JOLIET	S CLAIBORNE AV	SMOKE	SWBNET,
034-031	034-030	11/28/2022	355.00	2340	JOLIET	S CLAIBORNE AV	SMOKE	SWBNET,
034-032	034-031	11/30/2022	295.00	8400	S CLAIBORNE AV	CAMBRONNE	SMOKE	SWBNET,
034-033	033-024	11/28/2022	315.00	1936	S CARROLLTON AV	SPRUCE	SMOKE	SWBNET,
034-034	034-033	11/30/2022	306.00	8136	SPRUCE	DUBLIN	SMOKE	SWBNET,
034-035	034-033	11/28/2022	351.00	2038	S CARROLLTON AV	PANOLA	SMOKE	SWBNET,
034-036	034-035	11/28/2022	308.00	8142	PANOLA	DUBLIN	SMOKE	SWBNET,
034-037	034-035	11/30/2022	356.00	2140	S CARROLLTON AV	SYCAMORE	SMOKE	SWBNET,
034-038	034-037	11/28/2022	306.00	8134	SYCAMORE	DUBLIN	SMOKE	SWBNET,
034-039	033-003	11/30/2022	340.00	1938	SHORT	SPRUCE	SMOKE	SWBNET,
034-040	034-039	11/28/2022	250.00	7907	SPRUCE	FERN	SMOKE	SWBNET,
034-041	034-039	11/30/2022	330.00	8036	SPRUCE	S CARROLLTON AV	SMOKE	SWBNET,
034-042	034-041	11/30/2022	275.00	2037	S CARROLLTON AV	PANOLA	SMOKE	SWBNET,
034-043	034-039	11/28/2022	360.00	2038	SHORT	PANOLA	SMOKE	SWBNET,
034-044	034-043	11/28/2022	250.00	7907	PANOLA	FERN	SMOKE	SWBNET,
034-045	034-043	11/30/2022	333.00	8035	PANOLA	S CARROLLTON AV	SMOKE	SWBNET,
034-046	034-045	11/28/2022	285.00	2135	S CARROLLTON AV	SYCAMORE	SMOKE	SWBNET,
034-047	034-043	11/30/2022	346.00	2139	SHORT	SYCAMORE	SMOKE	SWBNET,
034-048	034-047	11/28/2022	255.00	7906	SYCAMORE	FERN	SMOKE	SWBNET,
034-049	034-047	11/28/2022	330.00	8035	SYCAMORE	S CARROLLTON AV	SMOKE	SWBNET,
034-050	034-049	11/30/2022	285.00	2335	S CARROLLTON AV	NERON PL	SMOKE	SWBNET,
034-051	034-047	11/30/2022	350.00	2339	SHORT	NERON PL	SMOKE	SWBNET,
034-052	034-051	11/28/2022	255.00	28	NERON PL	FERN	SMOKE	SWBNET,
034-054	034-053	11/28/2022	280.00	2331	S CARROLLTON AV	S CLAIBORNE AV	SMOKE	SWBNET,
034-055	034-051	11/30/2022	345.00	2339	SHORT	S CLAIBORNE AV	SMOKE	SWBNET,
034-056	034-055	11/28/2022	275.00	8034	S CLAIBORNE AV	S CARROLLTON AV	SMOKE	SWBNET,
034-057	034-055	11/30/2022	265.00	7902	S CLAIBORNE AV	FERN	SMOKE	SWBNET,
034-061	034-060	11/28/2022	285.00	2135	FERN	SYCAMORE	SMOKE	SWBNET,
034-062	046-011	11/30/2022	349.00	7838	SYCAMORE	FERN	SMOKE	SWBNET,
034-063	034-062	11/28/2022	295.00	2239	FERN	NERON PL	SMOKE	SWBNET,
034-064	046-015	11/30/2022	350.00	30	NERON PL	FERN	SMOKE	SWBNET,
034-065	034-064	11/28/2022	280.00	2337	FERN	S CLAIBORNE AV	SMOKE	SWBNET,
035-001	036-012	01/10/2022	350.00	2700	FERN	BELFAST	SMOKE	SWBNET,
035-002	035-001	01/10/2022	326.00	7932	BELFAST	SHORT	SMOKE	SWBNET,
035-002	036-013	01/10/2022	350.00	2700	SHORT	BELFAST	SMOKE	SWBNET,
035-003	035-002	01/10/2022	308.00	8000 BLK	BELFAST	S CARROLLTON AV	SMOKE	SWBNET,
035-004	035-003	01/10/2022	280.00	2600 BLK	S CARROLLTON AV	FONTAINEBLEAU DR	SMOKE	SWBNET,

STRUCT 1	STRUCT 2	INSPDATE	LENGTH	ADDRESS	STREET	CROSS STREET	ACTIVITY	INSPECTED BY
035-005	035-002	01/10/2022	315.00	2600	SHORT	FONTAINEBLEAU DR	SMOKE	SWBNET,
035-006	035-005	01/11/2022	265.00	5	FONTAINEBLEAU DR	S CARROLLTON AV	SMOKE	SWBNET,
035-007	035-001	01/10/2022	312.00	2537	FERN	FONTAINEBLEAU DR	SMOKE	SWBNET,
035-008	035-007	01/10/2022	273.00	15	FONTAINEBLEAU DR	SHORT	SMOKE	SWBNET,
035-010	035-009	01/10/2022	325.00	16	FONTAINEBLEAU DR	SHORT	SMOKE	SWBNET,
035-011	035-010	01/10/2022	310.00	2	FONTAINEBLEAU DR	S CARROLLTON AV	SMOKE	SWBNET,
035-012	035-011	01/10/2022	320.00	2511	S CARROLLTON AV	NELSON	SMOKE	SWBNET,
035-013	035-012	01/10/2022	250.00	8000	NELSON	SHORT	SMOKE	SWBNET,
035-014	035-012	01/10/2022	24.00	2435	S CARROLLTON AV	NELSON	SMOKE	SWBNET,
035-015	035-014	01/10/2022	160.00	2411	S CARROLLTON AV	S CLAIBORNE AV	SMOKE	SWBNET,
035-016	035-010	01/10/2022	317.00	2500 BLK	SHORT	NELSON	SMOKE	SWBNET,
035-017	035-016	01/10/2022	25.00	7038	NELSON	SHORT	SMOKE	SWBNET,
035-018	035-017	01/10/2022	243.00	7900	NELSON	FERN	SMOKE	SWBNET,
035-019	035-016	01/10/2022	350.00	2400	SHORT	S CLAIBORNE AV	SMOKE	SWBNET,
035-020	035-019	01/10/2022	140.00	8025	S CLAIBORNE AV	S CARROLLTON AV	SMOKE	SWBNET,
035-021	035-009	01/10/2022	320.00	2507	FERN	NELSON	SMOKE	SWBNET,
035-022	035-021	01/11/2022	25.00	7836	NELSON	FERN	SMOKE	SWBNET,
035-023	035-021	01/10/2022	355.00	2401	FERN	S CLAIBORNE AV	SMOKE	SWBNET,
035-024	035-023	01/10/2022	275.00	7935	S CLAIBORNE AV	SHORT	SMOKE	SWBNET,
035-025	035-011	11/30/2022	140.00	8100	APPLE	S CARROLLTON AV	SMOKE	SWBNET,
035-025	035-044	11/28/2022	365.00	8100	APPLE	S CARROLLTON AV	SMOKE	SWBNET,
035-026	035-027	11/30/2022	25.00	8500	NELSON	JOLIET	SMOKE	SWBNET,
035-027	035-030	11/30/2022	352.00	2501	JOLIET	NELSON	SMOKE	SWBNET,
035-028	035-027	11/30/2022	340.00	2400	JOLIET	S CLAIBORNE AV	SMOKE	SWBNET,
035-029	035-028	11/29/2022	296.00	8415	S CLAIBORNE AV	CAMBRONNE	SMOKE	SWBNET,
035-030	025-029	11/29/2022	330.00	8501	APPLE	JOLIET	SMOKE	SWBNET,
035-031	025-030	11/30/2022	310.00	8500	BELFAST	JOLIET	SMOKE	SWBNET,
035-032	035-030	11/30/2022	350.00	2600 BLK	JOLIET	BELFAST	SMOKE	SWBNET,
035-032	035-031	11/30/2022	30.00	8500	BELFAST	JOLIET	SMOKE	SWBNET,
035-033	035-027	11/29/2022	350.00	8400	NELSON	CAMBRONNE	SMOKE	SWBNET,
035-035	035-034	11/29/2022	296.00	8307	S CLAIBORNE AV	DANTE	SMOKE	SWBNET,
035-036	035-033	11/29/2022	352.00	8300	NELSON	DANTE	SMOKE	SWBNET,
035-036	035-043	11/29/2022	352.00	2500	DANTE	NELSON	SMOKE	SWBNET,
035-038	035-037	11/29/2022	321.00	8205	S CLAIBORNE AV	DUBLIN	SMOKE	SWBNET,
035-039	035-036	11/29/2022	379.00	8200	NELSON	DUBLIN	SMOKE	SWBNET,
035-040	035-039	11/29/2022	343.00	2401	DUBLIN	S CLAIBORNE AV	SMOKE	SWBNET,
035-041	035-040	11/29/2022	319.00	8103	S CLAIBORNE AV	S CARROLLTON AV	SMOKE	SWBNET,
035-042	035-030	11/29/2022	350.00	8401	APPLE	CAMBRONNE	SMOKE	SWBNET,
035-043	035-042	11/29/2022	351.00	8308	APPLE	DANTE	SMOKE	SWBNET,
035-044	035-043	11/29/2022	380.00	8200	APPLE	DUBLIN	SMOKE	SWBNET,
035-045	035-044	11/29/2022	298.00	2515	DUBLIN	NELSON	SMOKE	SWBNET,
035-046	035-044	11/29/2022	298.00	2635	DUBLIN	BELFAST	SMOKE	SWBNET,
035-047	035-032	11/29/2022	351.00	8400	BELFAST	CAMBRONNE	SMOKE	SWBNET,
035-047	035-042	11/29/2022	350.00	2600 BLK	CAMBRONNE	BELFAST	SMOKE	SWBNET,
035-048	035-047	11/29/2022	296.00	8301	BELFAST	DANTE	SMOKE	SWBNET,
035-049	035-043	11/29/2022	350.00	2636	DANTE	BELFAST	SMOKE	SWBNET,
035-050	035-049	11/29/2022	322.00	8200	BELFAST	DUBLIN	SMOKE	SWBNET,

STRUCT 1	STRUCT 2	INSPDATE	LENGTH	ADDRESS	STREET	CROSS STREET	ACTIVITY	INSPECTED BY
035-051	035-025	11/29/2022	351.00	2500	S CARROLLTON AV	NELSON	SMOKE	SWBNET,
035-052	035-051	11/29/2022	283.00	8130	NELSON	DUBLIN	SMOKE	SWBNET,
035-053	035-051	11/29/2022	300.00	2402	S CARROLLTON AV	S CLAIBORNE AV	SMOKE	SWBNET,
035-054	035-025	11/29/2022	285.00	2624	S CARROLLTON AV	BELFAST	SMOKE	SWBNET,
035-055	036-032	11/29/2022	340.00	2700	S CARROLLTON AV	BELFAST	SMOKE	SWBNET,
035-056	035-055	11/29/2022	283.00	8130	BELFAST	DUBLIN	SMOKE	SWBNET,
036-002	036-001	01/10/2022	53.00	3101	FERN	EARHART BL	SMOKE	SWBNET,
036-003	036-002	01/10/2022	194.00	3100	FERN	COLAPISSA	SMOKE	SWBNET,
036-004	036-003	01/10/2022	330.00	8000	COLAPISSA	SHORT	SMOKE	SWBNET,
036-005	036-004	01/10/2022	350.00	3000	SHORT	FIG	SMOKE	SWBNET,
036-005	036-009	01/10/2022	330.00	7935	FIG	SHORT	SMOKE	SWBNET,
036-007	036-004	01/11/2022	300.00	8000 BLK	EARHART BL	S CARROLLTON AV	SMOKE	SWBNET,
036-009	036-003	01/10/2022	351.00	3000	FERN	FIG	SMOKE	SWBNET,
036-010	036-009	01/10/2022	350.00	2900 BLK	FERN	WALMSLEY AV	SMOKE	SWBNET,
036-011	036-010	01/11/2022	180.00	7900 BLK	PRITCHARD PL	FERN	SMOKE	SWBNET,
036-012	036-010	01/11/2022	351.00	2800 BLK	FERN	WALMSLEY AV	SMOKE	SWBNET,
036-013	036-012	01/10/2022	325.00	7934	WALMSLEY AV	SHORT	SMOKE	SWBNET,
036-037	036-034	01/11/2022	136.00	8000 BLK	PRITCHARD PL	S CARROLLTON AV	SMOKE	SWBNET,
037-047	037-042	12/06/2022	330.00	8400 BLK	OLIVE	JOLIET	SMOKE	SWBNET,
037-048	037-047	12/06/2022	35.00	3340	JOLIET	OLIVE	SMOKE	SWBNET,
037-051	037-074	12/06/2022	251.40	3200 BLK	JOLIET	OLEANDER	SMOKE	SWBNET,
037-052	027-070	12/06/2022	347.00	8502	PALM	JOLIET	SMOKE	SWBNET,
037-053	037-052	12/06/2022	18.00	8438	PALM	JOLIET	SMOKE	SWBNET,
037-054	037-053	12/06/2022	335.00	8404	PALM	CAMBRONNE	SMOKE	SWBNET,
037-055	037-054	12/06/2022	350.00	3501	CAMBRONNE	EDINBURGH	SMOKE	SWBNET,
037-056	037-055	12/06/2022	175.00	3429	CAMBRONNE	OLIVE	SMOKE	SWBNET,
037-057	037-055	12/06/2022	296.00	8316	EDINBURGH	DANTE	SMOKE	SWBNET,
037-058	027-008	12/06/2022	353.00	8502	EDINBURGH	JOLIET	SMOKE	SWBNET,
037-059	037-058	12/06/2022	35.00	3400 BLK	JOLIET	EDINBURGH	SMOKE	SWBNET,
037-060	037-059	12/06/2022	280.00	3400	JOLIET	OLIVE	SMOKE	SWBNET,
037-061	037-058	12/06/2022	304.00	8405	EDINBURGH	CAMBRONNE	SMOKE	SWBNET,
037-062	037-054	12/06/2022	350.00	8300	PALM	DANTE	SMOKE	SWBNET,
037-063	037-062	12/06/2022	350.00	3500	DANTE	EDINBURGH	SMOKE	SWBNET,
037-064	037-062	12/06/2022	357.00	8200	PALM	DUBLIN	SMOKE	SWBNET,
037-066	036-054	12/06/2022	328.00	3129	CAMBRONNE	OLEANDER	SMOKE	SWBNET,
037-067	036-052	12/06/2022	329.00	3129	JOLIET	OLEANDER	SMOKE	SWBNET,
037-068	037-070	12/09/2022	255.00	8300	OLEANDER	DANTE	SMOKE	SWBNET,
037-069	037-058	12/06/2022	295.00	3500 BLK	JOLIET	PALM	SMOKE	SWBNET,
037-070	037-066	12/06/2022	19.00	8338	OLEANDER	CAMBRONNE	SMOKE	SWBNET,
037-071	037-066	12/06/2022	300.00	8440	OLEANDER	JOLIET	SMOKE	SWBNET,
037-072	037-063	12/06/2022	325.00	8201	EDINBURGH	DUBLIN	SMOKE	SWBNET,
037-073	037-048	12/06/2022	280.00	3300	JOLIET	FORSHEY	SMOKE	SWBNET,
037-074	037-073	12/06/2022	88.30	3200 BLK	JOLIET	FORSHEY	SMOKE	SWBNET,
038-001	037-062	12/06/2022	350.00	3600 BLK	DANTE	STROELITZ	SMOKE	SWBNET,
038-002	038-050	12/09/2022	61.00	8300 BLK	STROELITZ	CAMBRONNE	SMOKE	SWBNET,
038-004	038-003	12/06/2022	284.00	3600	DUBLIN	PALM	SMOKE	SWBNET,
038-006	038-001	12/05/2022	235.00	3715	DANTE	PALMETTO	SMOKE	SWBNET,

STRUCT 1	STRUCT 2	INSPDATE	LENGTH	ADDRESS	STREET	CROSS STREET	ACTIVITY	INSPECTED BY
038-007	038-006	12/05/2022	24.00	8300	PALMETTO	DANTE	SMOKE	SWBNET,
038-009	038-006	12/05/2022	311.00	8200	PALMETTO	DUBLIN	SMOKE	SWBNET,
038-017	037-025	12/05/2022	360.00	3740	S CARROLLTON AV	STROELITZ	SMOKE	SWBNET,
038-018	038-017	12/05/2022	155.00	3700 BLK	S CARROLLTON AV	PALMETTO	SMOKE	SWBNET,
038-019	037-009	12/05/2022	125.00	3600	SHORT	ORPHEUS CT	SMOKE	SWBNET,
038-020	038-019	12/09/2022	275.00	8037	ORPHEUS CT	S CARROLLTON AV	SMOKE	SWBNET,
038-021	038-019	12/05/2022	220.00	3600 BLK	SHORT	STROELITZ	SMOKE	SWBNET,
038-021	038-023	12/05/2022	330.00	7900 BLK	STROELITZ	SHORT	SMOKE	SWBNET,
038-022	038-021	12/05/2022	270.00	8060	STROELITZ	S CARROLLTON AV	SMOKE	SWBNET,
038-023	049-025	12/05/2022	219.00	7800 BLK	STROELITZ	FERN	SMOKE	SWBNET,
038-024	037-011	12/05/2022	290.00	3618	FERN	STROELITZ	SMOKE	SWBNET,
038-025	049-011	01/11/2022	110.00	7911	DIXON	FERN	SMOKE	SWBNET,
038-026	038-025	01/10/2022	328.00	7900 BLK	DIXON	SHORT	SMOKE	SWBNET,
038-027	038-026	01/10/2022	317.00	8000 BLK	DIXON	S CARROLLTON AV	SMOKE	SWBNET,
038-028	038-027	01/11/2022	280.00	3801	S CARROLLTON AV	PALMETTO	SMOKE	SWBNET,
038-029	028-020	12/05/2022	350.00	8500 BLK	DIXON	JOLIET	SMOKE	SWBNET,
038-030	038-029	12/05/2022	335.00	3800 BLK	JOLIET	PALMETTO	SMOKE	SWBNET,
038-031	038-030	12/05/2022	30.00	8400 BLK	PALMETTO	JOLIET	SMOKE	SWBNET,
038-032	038-031	12/05/2022	265.00	8401	PALMETTO	CAMBRONNE	SMOKE	SWBNET,
038-033	038-029	12/05/2022	25.00	8430	DIXON	JOLIET	SMOKE	SWBNET,
038-034	038-033	12/05/2022	325.00	8400	DIXON	CAMBRONNE	SMOKE	SWBNET,
038-035	038-034	12/05/2022	295.00	3800	CAMBRONNE	PALMETTO	SMOKE	SWBNET,
038-036	038-034	12/05/2022	350.00	3978	CAMBRONNE	PEACH	SMOKE	SWBNET,
038-037	038-034	12/05/2022	15.00	8300 BLK	DIXON	CAMBRONNE	SMOKE	SWBNET,
038-038	038-037	12/05/2022	320.00	3801	CAMBRONNE	PALMETTO	SMOKE	SWBNET,
038-039	038-038	12/06/2022	333.00	8300 BLK	PALMETTO	DANTE	SMOKE	SWBNET,
038-040	038-039	12/05/2022	356.00	8201	PALMETTO	DUBLIN	SMOKE	SWBNET,
038-041	038-040	12/05/2022	43.00	8129	PALMETTO	DUBLIN	SMOKE	SWBNET,
038-042	038-041	12/05/2022	163.00	8100 BLK	PALMETTO	S CARROLLTON AV	SMOKE	SWBNET,
038-043	038-037	12/05/2022	346.00	3941	CAMBRONNE	PEACH	SMOKE	SWBNET,
038-047	037-010	12/05/2022	285.00	3639	S CARROLLTON AV	STROELITZ	SMOKE	SWBNET,
038-050	038-001	12/05/2022	154.00	8300 BLK	STROELITZ	CAMBRONNE	SMOKE	SWBNET,
040-001	041-035	12/05/2022	322.00	200 BLK	LOWERLINE	PERRIER	SMOKE	SWBNET,
041-001	042-020	12/05/2022	350.00	300	CHEROKEE	BENJAMIN	SMOKE	SWBNET,
041-002	041-001	12/05/2022	326.00	7600	BENJAMIN	HILLARY	SMOKE	SWBNET,
041-002	042-026	12/05/2022	350.00	300	HILLARY	BENJAMIN	SMOKE	SWBNET,
041-003	041-002	12/05/2022	352.00	228	HILLARY	HURST	SMOKE	SWBNET,
041-003	041-010	12/05/2022	326.00	7500 BLK	HURST	HILLARY	SMOKE	SWBNET,
041-004	041-003	12/05/2022	200.00	201	HILLARY	GARFIELD	SMOKE	SWBNET,
041-005	041-002	12/05/2022	325.00	7600 BLK	BENJAMIN	ADAMS	SMOKE	SWBNET,
041-006	041-003	12/09/2022	325.00	7600 BLK	HURST	ADAMS	SMOKE	SWBNET,
041-007	041-006	12/09/2022	286.00	7723	LEAKE AV	BENJAMIN	SMOKE	SWBNET,
041-008	042-044	12/05/2022	356.00	301	BURDETTE	BENJAMIN	SMOKE	SWBNET,
041-009	041-008	12/09/2022	85.00	7800 BLK	BENJAMIN	LEAKE AV	SMOKE	SWBNET,
041-010	041-001	12/05/2022	350.00	240	CHEROKEE	HURST	SMOKE	SWBNET,
041-011	041-010	12/05/2022	261.00	201	CHEROKEE	GARFIELD	SMOKE	SWBNET,
041-012	041-011	12/09/2022	330.00	7535	GARFIELD	HILLARY	SMOKE	SWBNET,

STRUCT 1	STRUCT 2	INSPDATE	LENGTH	ADDRESS	STREET	CROSS STREET	ACTIVITY	INSPECTED BY
041-013	041-012	12/09/2022	60.00	7600 BLK	GARFIELD	LEAKE AV	SMOKE	SWBNET,
041-015	041-014	12/09/2022	30.00	7501	LEAKE AV	CHEROKEE	SMOKE	SWBNET,
041-016	041-015	12/09/2022	193.00	7517	LEAKE AV	GARFIELD	SMOKE	SWBNET,
041-017	041-011	12/09/2022	351.00	7445	GARFIELD	MILLAUDON	SMOKE	SWBNET,
041-018	041-017	12/09/2022	350.00	200	MILLAUDON	PITT	SMOKE	SWBNET,
041-019	041-018	12/09/2022	294.00	7470	PITT	LEAKE AV	SMOKE	SWBNET,
041-020	041-018	12/09/2022	250.00	140	MILLAUDON	PRYTANIA	SMOKE	SWBNET,
041-021	041-017	12/09/2022	390.00	7401	GARFIELD	LOWERLINE	SMOKE	SWBNET,
041-022	041-021	12/09/2022	292.00	302	LOWERLINE	PITT	SMOKE	SWBNET,
041-023	041-018	12/09/2022	248.00	7422	PITT	ALVIN CALLENDER	SMOKE	SWBNET,
046-027	046-028	01/11/2022	337.00	2400	LOWERLINE	S CLAIBORNE AV	SMOKE	SWBNET,
046-028	046-029	01/10/2022	325.00	2428	LOWERLINE	NELSON	SMOKE	SWBNET,
046-029	046-030	01/14/2022	390.00	2541	LOWERLINE	FONTAINEBLEAU DR	SMOKE	SWBNET,
046-030	046-032	01/14/2022	384.00	7700	BELFAST	LOWERLINE	SMOKE	SWBNET,
046-031	046-030	01/10/2022	299.00	2730	LOWERLINE	APRICOT	SMOKE	SWBNET,
046-032	035-001	01/10/2022	345.00	7806	BELFAST	BURDETTE	SMOKE	SWBNET,
046-032	047-035	01/14/2022	355.00	2700	BURDETTE	BELFAST	SMOKE	SWBNET,
046-033	046-032	01/18/2022	315.00	2600	BURDETTE	FONTAINEBLEAU DR	SMOKE	SWBNET,
046-034	046-033	01/14/2022	353.00	59	FONTAINEBLEAU DR	LOWERLINE	SMOKE	SWBNET,
046-035	046-037	01/18/2022	335.00	2400	BURDETTE	S CLAIBORNE AV	SMOKE	SWBNET,
046-036	046-048	01/14/2022	257.00	7719	S CLAIBORNE AV	ADAMS	SMOKE	SWBNET,
046-037	046-040	01/11/2022	320.00	2428	BURDETTE	NELSON	SMOKE	SWBNET,
046-038	046-037	01/14/2022	30.00	7736	NELSON	BURDETTE	SMOKE	SWBNET,
046-039	046-038	01/18/2022	265.00	7700	NELSON	ADAMS	SMOKE	SWBNET,
046-040	035-009	01/14/2022	350.00	40	FONTAINEBLEAU DR	BURDETTE	SMOKE	SWBNET,
046-041	046-040	01/18/2022	350.00	56	FONTAINEBLEAU DR	ADAMS	SMOKE	SWBNET,
046-042	046-041	01/18/2022	317.00	2428	ADAMS	NELSON	SMOKE	SWBNET,
046-043	046-042	01/14/2022	296.00	2400	ADAMS	S CLAIBORNE AV	SMOKE	SWBNET,
046-044	035-023	01/18/2022	295.00	7801	S CLAIBORNE AV	BURDETTE	SMOKE	SWBNET,
046-045	035-022	01/14/2022	275.00	7800	NELSON	BURDETTE	SMOKE	SWBNET,
046-047	035-007	01/14/2022	282.00	41	FONTAINEBLEAU DR	BURDETTE	SMOKE	SWBNET,
046-048	046-035	01/14/2022	25.00	7741	S CLAIBORNE AV	BURDETTE	SMOKE	SWBNET,
047-001	048-058	01/11/2022	350.00	3100	BROADWAY	COLAPISSA	SMOKE	SWBNET,
047-002	047-001	01/18/2022	290.00	7100	COLAPISSA	AUDUBON	SMOKE	SWBNET,
047-002	048-061	01/18/2022	351.00	3100	AUDUBON	COLAPISSA	SMOKE	SWBNET,
047-003	047-002	01/14/2022	245.00	7006	COLAPISSA	COLLEGE CT	SMOKE	SWBNET,
047-004	047-001	01/14/2022	290.00	7230	COLAPISSA	PINE	SMOKE	SWBNET,
047-005	047-004	01/14/2022	269.00	3135	PINE	EARHART BL	SMOKE	SWBNET,
047-006	047-004	01/14/2022	267.00	7716	COLAPISSA	LOWERLINE	SMOKE	SWBNET,
047-007	047-006	01/14/2022	123.00	7730	COLAPISSA	BURDETTE	SMOKE	SWBNET,
047-008	047-006	01/14/2022	298.00	3000	LOWERLINE	FIG	SMOKE	SWBNET,
047-009	047-004	01/14/2022	352.00	3000	PINE	FIG	SMOKE	SWBNET,
047-010	047-001	01/14/2022	353.00	3000	BROADWAY	FIG	SMOKE	SWBNET,
047-011	047-010	01/14/2022	238.00	7231	FIG	PINE	SMOKE	SWBNET,
047-012	047-002	01/14/2022	354.00	7100	AUDUBON	FIG	SMOKE	SWBNET,
047-012	047-010	01/14/2022	290.00	7100	FIG	AUDUBON	SMOKE	SWBNET,
047-013	047-012	01/14/2022	313.00	7000	FIG	COLLEGE CT	SMOKE	SWBNET,



STRUCT 1	STRUCT 2	INSPDATE	LENGTH	ADDRESS	STREET	CROSS STREET	ACTIVITY	INSPECTED BY
047-014	047-010	01/14/2022	352.00	2904	BROADWAY	PRITCHARD PL	SMOKE	SWBNET,
047-015	047-014	01/14/2022	290.00	7230	PRITCHARD PL	PINE	SMOKE	SWBNET,
047-016	047-015	01/14/2022	296.00	2938	PINE	FIG	SMOKE	SWBNET,
047-017	047-015	01/14/2022	338.00	2801	PINE	WALMSLEY AV	SMOKE	SWBNET,
047-018	047-017	01/14/2022	31.00	2733	PINE	WALMSLEY AV	SMOKE	SWBNET,
047-019	047-014	01/14/2022	290.00	7100	PRITCHARD PL	AUDUBON	SMOKE	SWBNET,
047-020	047-019	01/14/2022	335.00	2800	AUDUBON	WALMSLEY AV	SMOKE	SWBNET,
047-021	047-012	01/14/2022	30.00	2939	AUDUBON	FIG	SMOKE	SWBNET,
047-022	047-021	01/14/2022	270.00	2900	AUDUBON	PRITCHARD PL	SMOKE	SWBNET,
047-023	047-019	01/14/2022	391.00	7004	PRITCHARD PL	VERSAILLES BL	SMOKE	SWBNET,
047-024	047-023	01/14/2022	95.00	6901	PRITCHARD PL	VERSAILLES BL	SMOKE	SWBNET,
047-025	047-024	01/11/2022	316.00	80	VERSAILLES BL	WALMSLEY AV	SMOKE	SWBNET,
047-026	047-014	01/14/2022	345.00	2800	BROADWAY	WALMSLEY AV	SMOKE	SWBNET,
047-027	047-026	01/14/2022	25.00	2730	BROADWAY	WALMSLEY AV	SMOKE	SWBNET,
047-028	047-027	01/14/2022	291.00	7100	WALMSLEY AV	AUDUBON	SMOKE	SWBNET,
047-029	047-028	01/14/2022	425.00	7000	WALMSLEY AV	VERSAILLES BL	SMOKE	SWBNET,
047-030	059-035	01/14/2022	306.00	78	VERSAILLES BL	WALMSLEY AV	SMOKE	SWBNET,
047-031	048-064	01/14/2022	320.00	3100	COLLEGE CT	COLAPISSA	SMOKE	SWBNET,
047-032	047-031	01/14/2022	396.00	2926	COLLEGE CT	FIG	SMOKE	SWBNET,
047-033	047-032	01/14/2022	20.00	2935	COLLEGE CT	FIG	SMOKE	SWBNET,
047-034	047-033	01/14/2022	198.00	2916	COLLEGE CT	PRITCHARD PL	SMOKE	SWBNET,
047-035	036-012	01/14/2022	351.00	7800	WALMSLEY AV	BURDETTE	SMOKE	SWBNET,
047-036	047-035	01/14/2022	278.00	7710	WALMSLEY AV	LOWERLINE	SMOKE	SWBNET,
047-037	047-035	01/14/2022	345.00	2900	BURDETTE	FIG	SMOKE	SWBNET,
047-038	047-044	01/11/2022	255.00	2900 BLK	BURDETTE	FIG	SMOKE	SWBNET,
047-039	036-009	01/14/2022	350.00	7804	FIG	BURDETTE	SMOKE	SWBNET,
047-040	047-039	01/14/2022	296.00	3040	BURDETTE	COLAPISSA	SMOKE	SWBNET,
047-041	036-003	01/14/2022	350.00	7800	COLAPISSA	BURDETTE	SMOKE	SWBNET,
047-042	047-041	01/14/2022	202.00	3100 BLK	BURDETTE	EARHART BL	SMOKE	SWBNET,
047-043	047-027	01/14/2022	230.00	7200 BLK	WALMSLEY AV	PINE	SMOKE	SWBNET,
047-044	047-037	01/11/2022	47.00	2900 BLK	BURDETTE	FIG	SMOKE	SWBNET,
047-045	047-024	01/11/2022	96.00	6803	PRITCHARD PL	PANAMA CT	SMOKE	SWBNET,
048-064	048-063	01/11/2022	80.00	7000	OLEANDER	COLLEGE CT	SMOKE	SWBNET,
049-001	169-020	01/11/2022	330.00	4700 BLK	EUPHROSINE	S GENOIS	SMOKE	SWBNET,
049-002	049-001	01/11/2022	128.00	1057	S GENOIS	CALLIOPE	SMOKE	SWBNET,
049-003	049-001	01/11/2022	312.00	1007	S GENOIS	DREXEL DR	SMOKE	SWBNET,
049-004	049-001	01/11/2022	210.00	4825	EUPHROSINE	S TELEMACHUS	SMOKE	SWBNET,
049-005	049-004	01/11/2022	508.00	4940	DREXEL DR	BROADWAY	SMOKE	SWBNET,
049-006	049-005	01/11/2022	162.00	7100 BLK	DREXEL DR	BROADWAY	SMOKE	SWBNET,
049-007	049-006	01/11/2022	291.00	7241	DREXEL DR	PINE	SMOKE	SWBNET,
049-008	049-007	01/11/2022	291.00	7325	DREXEL DR	LOWERLINE	SMOKE	SWBNET,
049-009	049-007	01/11/2022	350.00	3800 BLK	PINE	DIXON	SMOKE	SWBNET,
049-010	049-009	01/11/2022	135.00	7108	DIXON	BROADWAY	SMOKE	SWBNET,
049-011	049-041	01/11/2022	160.00	7800 BLK	DIXON	LOWERLINE	SMOKE	SWBNET,
049-012	049-011	01/11/2022	143.00	3800 BLK	LOWERLINE	DIXON	SMOKE	SWBNET,
049-013	049-039	01/11/2022	330.00	3950	PINE	HOWARD	SMOKE	SWBNET,
049-027	049-030	01/11/2022	364.00	4082	S GENOIS	DIXON	SMOKE	SWBNET,

STRUCT 1	STRUCT 2	INSPDATE	LENGTH	ADDRESS	STREET	CROSS STREET	ACTIVITY	INSPECTED BY
049-028	049-027	01/11/2022	313.00	901	S GENOIS	HOWARD AV	SMOKE	SWBNET,
049-029	049-027	01/11/2022	275.00	4833	DIXON	S TELEMACHUS	SMOKE	SWBNET,
049-030	169-022	01/11/2022	339.00	4700 BLK	DREXEL DR	S GENOIS	SMOKE	SWBNET,
049-031	049-030	01/12/2022	328.00	4836	DREXEL DR	S TELEMACHUS	SMOKE	SWBNET,
049-032	049-031	01/18/2022	267.00	1021	S TELEMACHUS	EUPHROSINE	SMOKE	SWBNET,
049-033	049-031	01/12/2022	195.00	4918	DREXEL DR	S TELEMACHUS	SMOKE	SWBNET,
049-034	049-031	01/12/2022	366.00	943	S TELEMACHUS	DIXON	SMOKE	SWBNET,
049-035	049-034	01/18/2022	355.00	900	S TELEMACHUS	HOWARD AV	SMOKE	SWBNET,
049-036	049-034	01/12/2022	330.00	4936	DIXON	S CORTEZ	SMOKE	SWBNET,
049-037	049-036	01/18/2022	393.00	900	S CORTEZ	HOWARD AV	SMOKE	SWBNET,
049-039	049-009	01/13/2022	74.00	3900	PINE	DIXON	SMOKE	SWBNET,
049-040	049-039	01/18/2022	143.00	7300 BLK	DIXON	PINE	SMOKE	SWBNET,
049-041	049-040	01/13/2022	110.00	7300 BLK	DIXON	LOWERLINE	SMOKE	SWBNET,
049-042	049-035	01/17/2022	185.00	4922	HOWARD AV	S CORTEZ	SMOKE	SWBNET,
049-043	049-035	01/17/2022	8.00	900	S TELEMACHUS	HOWARD AV	SMOKE	SWBNET,
049-044	049-043	01/17/2022	237.00	4812	HOWARD AV	S GENOIS	SMOKE	SWBNET,
050-001	051-009	01/18/2022	370.00	203	WALNUT	MAGAZINE	SMOKE	SWBNET,
050-002	050-001	01/18/2022	285.00	7100	MAGAZINE	AUDUBON	SMOKE	SWBNET,
050-003	050-001	01/12/2022	152.00	7000	MAGAZINE	WEST AV	SMOKE	SWBNET,
050-005	050-001	01/12/2022	305.00	171	WALNUT	CONSTANCE	SMOKE	SWBNET,
050-006	050-005	01/18/2022	164.00	7029	CONSTANCE	LEAKE AV	SMOKE	SWBNET,
050-007	050-005	01/12/2022	168.00	7000	CONSTANCE	RIVER DR	SMOKE	SWBNET,
050-008	050-005	01/12/2022	258.00	115	WALNUT	LEAKE AV	SMOKE	SWBNET,
050-009	050-008	01/12/2022	246.00	7000	LEAKE AV	RIVER DR	SMOKE	SWBNET,
050-010	051-014	01/18/2022	340.00	200	AUDUBON	MAGAZINE	SMOKE	SWBNET,
050-011	050-009	01/13/2022	73.00	7000	LEAKE AV	RIVER DR	SMOKE	SWBNET,
051-001	052-012	01/12/2022	330.00	326	WALNUT	PERRIER	SMOKE	SWBNET,
051-002	051-001	01/12/2022	290.00	7038	PERRIER	AUDUBON	SMOKE	SWBNET,
051-002	052-013	01/12/2022	330.00	330	AUDUBON	PERRIER	SMOKE	SWBNET,
051-003	051-002	01/18/2022	273.00	7130	PERRIER	BROADWAY	SMOKE	SWBNET,
051-004	051-003	01/12/2022	285.00	243	BROADWAY	COLISEUM	SMOKE	SWBNET,
051-005	051-002	01/18/2022	290.00	303	AUDUBON	COLISEUM	SMOKE	SWBNET,
051-006	051-001	01/12/2022	340.00	301	WALNUT	COLISEUM	SMOKE	SWBNET,
051-007	051-006	01/12/2022	340.00	285	WALNUT	CHESTNUT	SMOKE	SWBNET,
051-008	051-007	01/18/2022	232.00	7050	CHESTNUT	AUDUBON	SMOKE	SWBNET,
051-009	051-007	01/12/2022	362.00	225	WALNUT	CAMP	SMOKE	SWBNET,
051-010	051-006	01/12/2022	290.00	7050	COLISEUM	AUDUBON	SMOKE	SWBNET,
051-011	051-010	01/18/2022	342.00	266	AUDUBON	CHESTNUT	SMOKE	SWBNET,
051-012	051-011	01/12/2022	275.00	7130	CHESTNUT	BROADWAY	SMOKE	SWBNET,
051-013	051-012	01/17/2022	286.00	286	BROADWAY	CAMP	SMOKE	SWBNET,
051-014	051-011	01/12/2022	359.00	227	AUDUBON	CAMP	SMOKE	SWBNET,
051-016	051-014	01/18/2022	233.00	7131	CAMP	BROADWAY	SMOKE	SWBNET,
051-017	051-016	01/12/2022	130.00	127	BROADWAY	LEAKE AV	SMOKE	SWBNET,
051-018	051-017	01/18/2022	93.00	117	LEAKE AV	MAGAZINE	SMOKE	SWBNET,
052-001	053-013	01/18/2022	350.00	500	AUDUBON	BENJAMIN	SMOKE	SWBNET,
052-002	052-001	01/12/2022	260.00	7130	BENJAMIN	BROADWAY	SMOKE	SWBNET,
052-003	052-001	01/12/2022	212.00	7010	BENJAMIN	WALNUT	SMOKE	SWBNET,

STRUCT 1	STRUCT 2	INSPDATE	LENGTH	ADDRESS	STREET	CROSS STREET	ACTIVITY	INSPECTED BY
052-004	052-001	01/18/2022	330.00	458	AUDUBON	HURST	SMOKE	SWBNET,
052-005	052-004	01/12/2022	285.00	7001	HURST	WALNUT	SMOKE	SWBNET,
052-006	052-005	01/18/2022	263.00	496	WALNUT	BENJAMIN	SMOKE	SWBNET,
052-007	052-005	01/12/2022	280.00	476	WALNUT	GARFIELD	SMOKE	SWBNET,
052-008	052-004	01/17/2022	349.00	444	AUDUBON	GARFIELD	SMOKE	SWBNET,
052-009	052-008	01/12/2022	285.00	7006	GARFIELD	WALNUT	SMOKE	SWBNET,
052-010	052-009	01/18/2022	340.00	386	WALNUT	PITT	SMOKE	SWBNET,
052-011	052-010	01/12/2022	328.00	366	WALNUT	PRYTANIA	SMOKE	SWBNET,
052-012	052-011	01/12/2022	20.00	824	WALNUT	PRYTANIA	SMOKE	SWBNET,
052-013	052-012	01/12/2022	290.00	7038	PRYTANIA	AUDUBON	SMOKE	SWBNET,
052-017	052-008	01/18/2022	300.00	401	AUDUBON	PITT	SMOKE	SWBNET,
052-018	052-017	01/12/2022	330.00	373	AUDUBON	PRYTANIA	SMOKE	SWBNET,
053-003	053-001	01/12/2022	300.00	7042	HAMPSON	AUDUBON	SMOKE	SWBNET,
053-004	053-003	01/18/2022	335.00	621	AUDUBON	ST CHARLES AV	SMOKE	SWBNET,
053-010	053-005	01/18/2022	300.00	7031	ST CHARLES AV	AUDUBON	SMOKE	SWBNET,
053-011	053-010	01/18/2022	90.00	599	AUDUBON	ST CHARLES AV	SMOKE	SWBNET,
053-013	053-011	01/12/2022	543.00	541	AUDUBON	DOMINICAN	SMOKE	SWBNET,
053-014	053-013	01/18/2022	270.00	7131	DOMINICAN	BROADWAY	SMOKE	SWBNET,
053-015	053-014	01/12/2022	15.00	7131	DOMINICAN	BROADWAY	SMOKE	SWBNET,
053-018	053-010	01/17/2022	273.00	6915	ST CHARLES AV	WALNUT	SMOKE	SWBNET,
053-019	053-018	01/17/2022	370.00	570	WALNUT	DOMINICAN	SMOKE	SWBNET,
053-020	053-019	01/12/2022	251.00	530	WALNUT	DOMINICAN	SMOKE	SWBNET,
053-021	053-020	01/18/2022	267.00	500	WALNUT	BENJAMIN	SMOKE	SWBNET,
053-026	053-014	01/18/2022	215.00	555	BROADWAY	ST CHARLES AV	SMOKE	SWBNET,
053-027	053-026	01/18/2022	260.00	585	BROADWAY	ST CHARLES AV	SMOKE	SWBNET,
053-028	053-014	01/12/2022	300.00	501	BROADWAY	BENJAMIN	SMOKE	SWBNET,
054-007	054-005	01/17/2022	300.00	7100 BLK	FRERET	AUDUBON	SMOKE	SWBNET,
054-008	054-007	01/12/2022	231.00	7029	FRERET	AUDUBON PL	SMOKE	SWBNET,
054-009	054-008	01/12/2022	45.00	7025	FRERET	AUDUBON PL	SMOKE	SWBNET,
054-010	054-009	01/17/2022	360.00	22	AUDUBON PL	FRERET	SMOKE	SWBNET,
054-011	054-010	01/12/2022	375.00	14	AUDUBON PL	HAMPSON	SMOKE	SWBNET,
054-012	054-007	01/17/2022	270.00	906	AUDUBON	BURTHE	SMOKE	SWBNET,
054-014	054-013	01/12/2022	300.00	7100	BURTHE	AUDUBON	SMOKE	SWBNET,
054-015	054-014	01/18/2022	250.00	821	AUDUBON	MAPLE	SMOKE	SWBNET,
054-020	054-019	01/12/2022	300.00	7101	MAPLE	AUDUBON	SMOKE	SWBNET,
054-021	054-020	01/17/2022	260.00	710	AUDUBON	HAMPSON	SMOKE	SWBNET,
054-024	054-001	01/12/2022	300.00	7100	ZIMPEL	AUDUBON	SMOKE	SWBNET,
054-025	054-024	01/17/2022	280.00	1014	AUDUBON	FRERET	SMOKE	SWBNET,
054-026	054-024	01/12/2022	236.00	7104	ZIMPEL	AUDUBON	SMOKE	SWBNET,
055-001	072-026	01/13/2022	215.00	6320	CLARA	CALHOUN	SMOKE	SWBNET,
055-002	055-001	01/17/2022	100.00	6300 BLK	CLARA	CALHOUN	SMOKE	SWBNET,
055-003	055-002	01/17/2022	75.00	6300 BLK	CLARA	CALHOUN	SMOKE	SWBNET,
055-004	055-003	01/12/2022	20.00	6400 BLK	CLARA	CALHOUN	SMOKE	SWBNET,
055-005	055-004	01/17/2022	277.00	6400 BLK	CLARA	MC ALISTER DR	SMOKE	SWBNET,
055-010	055-046	01/13/2022	20.00	6800 BLK	DRILL RD	MC ALISTER DR	SMOKE	SWBNET,
055-011	055-010	01/13/2022	33.00	6800 BLK	DRILL RD	MC ALISTER DR	SMOKE	SWBNET,
055-012	055-011	01/13/2022	135.00	1100 BLK	MC ALISTER DR	DRILL RD	SMOKE	SWBNET,

STRUCT 1	STRUCT 2	INSPDATE	LENGTH	ADDRESS	STREET	CROSS STREET	ACTIVITY	INSPECTED BY
055-014	055-051	01/13/2022	245.00	1300 BLK	NEWCOMB PL	PLUM	SMOKE	SWBNET,
055-015	055-050	01/17/2022	60.00	1300 BLK	NEWCOMB PL	PLUM	SMOKE	SWBNET,
055-016	055-015	01/17/2022	200.00	7000 BLK	PLUM	AUDUBON	SMOKE	SWBNET,
055-017	055-016	01/13/2022	250.00	7048	PLUM	AUDUBON	SMOKE	SWBNET,
055-018	055-017	01/13/2022	305.00	1339	AUDUBON	WILLOW	SMOKE	SWBNET,
055-031	055-027	01/17/2022	300.00	7101	WILLOW	AUDUBON	SMOKE	SWBNET,
055-032	055-031	01/13/2022	202.00	7017	WILLOW	NEWCOMB PL	SMOKE	SWBNET,
055-033	055-031	01/13/2022	356.00	1437	AUDUBON	JEANNETTE	SMOKE	SWBNET,
055-034	055-033	01/17/2022	190.00	7010	JEANNETTE	AUDUBON BL	SMOKE	SWBNET,
055-036	055-033	01/13/2022	8.00	7100	JEANNETTE	AUDUBON	SMOKE	SWBNET,
055-036	055-035	01/17/2022	292.00	7100	JEANNETTE	AUDUBON	SMOKE	SWBNET,
055-038	072-032	01/17/2022	200.00	6400 BLK	WILLOW	BEN WEINER DR	SMOKE	SWBNET,
055-039	055-038	01/17/2022	407.00	6800	WILLOW	MC ALISTER DR	SMOKE	SWBNET,
055-041	055-040	01/17/2022	330.00	4	AUDUBON BL	WILLOW	SMOKE	SWBNET,
055-048	055-047	01/17/2022	38.00	1200 BLK	NEWCOMB PL	DRILL RD	SMOKE	SWBNET,
056-002	055-033	01/17/2022	355.00	1500 BLK	AUDUBON	BIRCH	SMOKE	SWBNET,
056-002	056-001	01/13/2022	300.00	7102	BIRCH	AUDUBON	SMOKE	SWBNET,
056-003	056-002	01/13/2022	180.00	7030	BIRCH	AUDUBON	SMOKE	SWBNET,
056-004	056-002	01/17/2022	355.00	1631	AUDUBON	GREEN	SMOKE	SWBNET,
056-004	056-007	01/17/2022	300.00	7100 BLK	GREEN	AUDUBON	SMOKE	SWBNET,
056-005	056-004	01/13/2022	169.00	7020	GREEN	AUDUBON	SMOKE	SWBNET,
056-006	056-004	01/17/2022	300.00	1735	AUDUBON	HICKORY	SMOKE	SWBNET,
056-013	056-008	01/13/2022	300.00	7101	HICKORY	AUDUBON	SMOKE	SWBNET,
056-014	056-013	01/13/2022	300.00	1837	AUDUBON	COHN	SMOKE	SWBNET,
056-015	056-013	01/17/2022	392.00	7000	HICKORY	AUDUBON BL	SMOKE	SWBNET,
056-016	056-015	01/13/2022	345.00	75	AUDUBON BL	HICKORY	SMOKE	SWBNET,
056-017	056-016	01/13/2022	345.00	50	AUDUBON BL	WILLOW	SMOKE	SWBNET,
056-018	056-015	01/17/2022	400.00	168	AUDUBON BL	HICKORY	SMOKE	SWBNET,
056-020	056-019	01/17/2022	15.00	7100 BLK	COHN	BROADWAY	SMOKE	SWBNET,
056-021	056-020	01/13/2022	285.00	7100	COHN	AUDUBON	SMOKE	SWBNET,
056-031	056-021	01/17/2022	300.00	1938	AUDUBON	SPRUCE	SMOKE	SWBNET,
057-001	056-020	01/13/2022	352.00	1900 BLK	BROADWAY	SPRUCE	SMOKE	SWBNET,
057-002	057-001	01/17/2022	283.00	7104	SPRUCE	AUDUBON	SMOKE	SWBNET,
057-003	057-002	01/13/2022	299.00	2032	AUDUBON	PANOLA	SMOKE	SWBNET,
057-004	057-001	04/08/2022	347.00	2047	BROADWAY	PANOLA	SMOKE	SWBNET,
057-005	057-004	04/08/2022	280.00	7100 BLK	PANOLA	AUDUBON	SMOKE	SWBNET,
057-006	057-004	04/08/2022	18.00	2101	BROADWAY	PANOLA	SMOKE	SWBNET,
057-007	057-006	04/08/2022	283.00	7101	PANOLA	AUDUBON	SMOKE	SWBNET,
057-008	057-007	04/08/2022	295.00	2133	AUDUBON	SYCAMORE	SMOKE	SWBNET,
057-009	057-006	04/08/2022	352.00	2135	BROADWAY	SYCAMORE	SMOKE	SWBNET,
057-010	057-009	04/08/2022	285.00	7100	SYCAMORE	AUDUBON	SMOKE	SWBNET,
057-011	057-010	04/08/2022	73.00	2200 BLK	AUDUBON	S CLAIBORNE AV	SMOKE	SWBNET,
057-012	057-011	04/08/2022	340.00	7000	S CLAIBORNE AV	AUDUBON BL	SMOKE	SWBNET,
057-013	057-009	04/08/2022	275.00	2223	BROADWAY	S CLAIBORNE AV	SMOKE	SWBNET,
057-013	057-014	04/12/2022	35.00	7100 BLK	S CLAIBORNE AV	BROADWAY	SMOKE	SWBNET,
057-014	058-003	04/08/2022	160.00	2200 BLK	BROADWAY	S CLAIBORNE AV	SMOKE	SWBNET,
057-027	056-018	04/08/2022	405.00	220	AUDUBON BL	S CLAIBORNE AV	SMOKE	SWBNET,

STRUCT 1	STRUCT 2	INSPDATE	LENGTH	ADDRESS	STREET	CROSS STREET	ACTIVITY	INSPECTED BY
057-028	057-027	04/08/2022	243.00	238	AUDUBON BL	S CLAIBORNE AV	SMOKE	SWBNET,
057-029	057-028	04/08/2022	180.00	248	AUDUBON BL	S CLAIBORNE AV	SMOKE	SWBNET,
057-030	073-049	04/08/2022	140.00	6300 BLK	S CLAIBORNE AV	BEN WEINER DR	SMOKE	SWBNET,
057-031	057-030	04/08/2022	168.00	6300 BLK	S CLAIBORNE AV	VERSAILLES BL	SMOKE	SWBNET,
058-001	059-023	04/08/2022	366.00	2301	BROADWAY	S CLAIBORNE AV	SMOKE	SWBNET,
058-003	058-001	04/08/2022	67.00	7141	S CLAIBORNE AV	BROADWAY	SMOKE	SWBNET,
058-004	059-026	04/08/2022	85.00	2300	PINE	S CLAIBORNE AV	SMOKE	SWBNET,
058-005	059-022	04/08/2022	250.00	2319	AUDUBON	S CLAIBORNE AV	SMOKE	SWBNET,
058-006	058-005	04/08/2022	267.00	2235	AUDUBON	S CLAIBORNE AV	SMOKE	SWBNET,
058-008	059-018	04/08/2022	332.00	302	AUDUBON BL	S CLAIBORNE AV	SMOKE	SWBNET,
058-009	058-008	04/08/2022	345.00	260	AUDUBON BL	S CLAIBORNE AV	SMOKE	SWBNET,
058-010	058-009	04/08/2022	340.00	252	AUDUBON PL	S CLAIBORNE AV	SMOKE	SWBNET,
058-011	059-036	04/08/2022	340.00	27	VERSAILLES BL	S CLAIBORNE AV	SMOKE	SWBNET,
058-012	058-011	04/08/2022	355.00	15	VERSAILLES BL	S CLAIBORNE AV	SMOKE	SWBNET,
058-013	058-012	04/08/2022	365.00	1	VERSAILLES BL	S CLAIBORNE AV	SMOKE	SWBNET,
059-001	047-027	04/12/2022	362.00	2701	BROADWAY	BROAD PL	SMOKE	SWBNET,
059-002	059-001	04/08/2022	263.00	7229	BROAD PL	PINE	SMOKE	SWBNET,
059-003	059-001	04/11/2022	127.00	7100 BLK	BROAD PL	TRIANON PL	SMOKE	SWBNET,
059-004	059-003	04/08/2022	400.00	99	FONTAINEBLEAU DR	AUDUBON	SMOKE	SWBNET,
059-005	047-028	04/11/2022	423.00	2701	AUDUBON	FONTAINEBLEAU DR	SMOKE	SWBNET,
059-006	059-003	04/11/2022	103.00	2600 BLK	BROAD PL	FONTAINEBLEAU DR	SMOKE	SWBNET,
059-007	059-006	04/11/2022	78.00	2600 BLK	BROAD PL	FONTAINEBLEAU DR	SMOKE	SWBNET,
059-008	059-007	04/11/2022	314.00	79	FONTAINEBLEAU DR	PINE	SMOKE	SWBNET,
059-009	059-008	04/11/2022	220.00	2625	PINE	BROAD PL	SMOKE	SWBNET,
059-010	059-008	04/11/2022	235.00	65	FONTAINEBLEAU DR	LOWERLINE	SMOKE	SWBNET,
059-011	059-007	04/12/2022	40.00	2525	BROADWAY	FONTAINEBLEAU DR	SMOKE	SWBNET,
059-012	059-011	04/11/2022	260.00	72	FONTAINEBLEAU DR	PINE	SMOKE	SWBNET,
059-013	059-011	04/11/2022	217.00	94	FONTAINEBLEAU DR	AUDUBON	SMOKE	SWBNET,
059-014	059-013	04/11/2022	210.00	102	FONTAINEBLEAU DR	AUDUBON	SMOKE	SWBNET,
059-015	059-014	04/08/2022	180.00	340	FONTAINEBLEAU DR	AUDUBON BL	SMOKE	SWBNET,
059-017	059-016	04/08/2022	290.00	500	AUDUBON BL	WALMSLEY AV	SMOKE	SWBNET,
059-018	059-015	04/11/2022	335.00	296	AUDUBON BL	S CLAIBORNE AV	SMOKE	SWBNET,
059-019	059-011	04/08/2022	350.00	2500 BLK	BROADWAY	NELSON	SMOKE	SWBNET,
059-020	059-019	04/11/2022	283.00	7100 BLK	NELSON	AUDUBON	SMOKE	SWBNET,
059-021	059-020	04/08/2022	205.00	2520	AUDUBON	FONTAINEBLEAU DR	SMOKE	SWBNET,
059-023	059-019	04/11/2022	355.00	2347	BROADWAY	MOBILE	SMOKE	SWBNET,
059-024	059-019	04/08/2022	317.00	7200 BLK	NELSON	PINE	SMOKE	SWBNET,
059-025	059-024	04/11/2022	300.00	2539	PINE	FONTAINEBLEAU DR	SMOKE	SWBNET,
059-026	059-024	04/11/2022	357.00	2401	PINE	MOBILE	SMOKE	SWBNET,
059-027	059-026	04/08/2022	220.00	7329	MOBILE	S CLAIBORNE AV	SMOKE	SWBNET,
059-028	059-024	04/11/2022	235.00	7328	NELSON	LOWERLINE	SMOKE	SWBNET,
059-029	047-018	04/11/2022	189.00	2700 BLK	PINE	BROAD PL	SMOKE	SWBNET,
059-030	059-036	04/11/2022	295.00	26	VERSAILLES BL	FONTAINBLEAU PL	SMOKE	SWBNET,
059-032	076-011	04/11/2022	365.00	6300 BLK	FONTAINEBLEAU DR	VERSAILLES BL	SMOKE	SWBNET,
059-033	059-032	04/11/2022	13.00	6401	FONTAINEBLEAU DR	VERSAILLES BL	SMOKE	SWBNET,
060-001	060-PS1	04/12/2022	68.00	6500 BLK	RIVER DR	SOCCER FIELD DR	SMOKE	SWBNET,
060-002	060-001	04/11/2022	82.00	N/A	SOCCER FIELD DR	RIVER DR	SMOKE	SWBNET,

STRUCT 1	STRUCT 2	INSPDATE	LENGTH	ADDRESS	STREET	CROSS STREET	ACTIVITY	INSPECTED BY
060-003	060-002	04/11/2022	274.00	N/A	SOCCER FIELD DR	RIVER DR	SMOKE	SWBNET,
060-004	060-003	04/11/2022	284.00	N/A	SOCCER FIELD DR	RIVERVIEW DR	SMOKE	SWBNET,
060-005	060-001	04/11/2022	263.00	6500 BLK	RIVER DR	SOCCER FIELD DR	SMOKE	SWBNET,
060-006	060-005	04/11/2022	261.00	6500 BLK	RIVER DR	TEA ROOM DR	SMOKE	SWBNET,
060-007	060-006	04/11/2022	225.00	6500 BLK	RIVER DR	TEA ROOM DR	SMOKE	SWBNET,
060-008	060-007	04/11/2022	225.00	6500 BLK	RIVER DR	AQUARIUM DR	SMOKE	SWBNET,
060-009	060-008	04/11/2022	20.00	6500 BLK	RIVER DR	AQUARIUM DR	SMOKE	SWBNET,
060-011	060-004	04/11/2022	33.00	N/A	SOCCER FIELD DR	RIVERVIEW DR	SMOKE	SWBNET,
061-011	050-003	04/12/2022	25.00	7000	MAGAZINE	WEST AV	SMOKE	SWBNET,
061-012	061-011	04/12/2022	115.00	7000	MAGAZINE	WEST AV	SMOKE	SWBNET,
062-001	068-028	04/12/2022	335.00	6300 BLK	CAMP	EXPOSITION BL	SMOKE	SWBNET,
062-004	062-001	04/11/2022	275.00	807	EXPOSITION BL	MAGAZINE	SMOKE	SWBNET,
062-005	069-043	04/12/2022	330.00	1200 BLK	EXPOSITION BL	PERRIER	SMOKE	SWBNET,
064-003	065-009	04/11/2022	405.00	700 BLK	LAW RD	ST CHARLES AV	SMOKE	SWBNET,
064-004	064-003	04/12/2022	165.00	700 BLK	LAW RD	ST CHARLES AV	SMOKE	SWBNET,
064-005	064-004	04/11/2022	135.00	600 BLK	LAW RD	ST CHARLES AV	SMOKE	SWBNET,
064-006	064-005	04/12/2022	150.00	600 BLK	LAW RD	ST CHARLES AV	SMOKE	SWBNET,
064-007	064-006	04/12/2022	190.00	600 BLK	LAW RD	ST CHARLES AV	SMOKE	SWBNET,
065-001	055-012	04/12/2022	335.00	1000 BLK	LAW RD	FRERET	SMOKE	SWBNET,
065-002	065-001	04/11/2022	295.00	1000 BLK	LAW RD	FRERET	SMOKE	SWBNET,
065-003	065-002	04/11/2022	20.00	1000 BLK	LAW RD	FRERET	SMOKE	SWBNET,
065-004	065-003	04/12/2022	45.00	900 BLK	LAW RD	FRERET	SMOKE	SWBNET,
065-005	065-004	04/12/2022	60.00	900 BLK	LAW RD	ST CHARLES AV	SMOKE	SWBNET,
065-006	065-005	04/12/2022	20.00	900 BLK	LAW RD	ST CHARLES AV	SMOKE	SWBNET,
065-007	065-006	04/12/2022	90.00	900 BLK	LAW RD	ST CHARLES AV	SMOKE	SWBNET,
065-008	065-007	04/11/2022	15.00	900 BLK	LAW RD	ST CHARLES AV	SMOKE	SWBNET,
065-009	065-008	04/12/2022	225.00	800 BLK	LAW RD	ST CHARLES AV	SMOKE	SWBNET,
065-010	065-004	04/12/2022	275.00	6365	FRERET	LAW RD	SMOKE	SWBNET,
066-001	067-032	04/12/2022	336.00	300	CALHOUN	TCHOUPITOULAS	SMOKE	SWBNET,
066-006	066-005	04/12/2022	130.00	5337	TCHOUPITOULAS	EXPOSITION BL	SMOKE	SWBNET,
066-007	066-001	04/14/2022	346.00	6201	TCHOUPITOULAS	HENRY CLAY AV	SMOKE	SWBNET,
066-009	067-034	04/12/2022	290.00	304	HENRY CLAY AV	TCHOUPITOULAS	SMOKE	SWBNET,
066-010	067-047	04/12/2022	333.00	304	WEBSTER	TCHOUPITOULAS	SMOKE	SWBNET,
066-011	066-010	04/12/2022	123.00	6115	TCHOUPITOULAS	WEBSTER	SMOKE	SWBNET,
066-012	066-011	04/12/2022	220.00	6245	TCHOUPITOULAS	HENRY CLAY AV	SMOKE	SWBNET,
066-013	066-010	04/18/2022	127.00	6069	TCHOUPITOULAS	WEBSTER	SMOKE	SWBNET,
066-014	066-013	04/12/2022	240.00	6045	TCHOUPITOULAS	STATE	SMOKE	SWBNET,
066-015	066-014	04/12/2022	328.00	6000	TCHOUPITOULAS	STATE	SMOKE	SWBNET,
066-015	067-050	04/12/2022	340.00	306	STATE	TCHOUPITOULAS	SMOKE	SWBNET,
066-016	066-015	04/18/2022	375.00	201	STATE	S FRONT	SMOKE	SWBNET,
066-017	066-016	04/13/2022	368.00	100 BLK	STATE	LEAKE AV	SMOKE	SWBNET,
066-018	066-016	04/12/2022	194.00	5820	S FRONT	ALONZO	SMOKE	SWBNET,
066-019	066-018	04/12/2022	108.00	5947	S FRONT	ALONZO	SMOKE	SWBNET,
066-020	066-002	04/12/2022	50.00	200 BLK	CALHOUN	TCHOUPITOULAS	SMOKE	SWBNET,
066-021	066-020	04/12/2022	233.00	200 BLK	CALHOUN	TCHOUPITOULAS	SMOKE	SWBNET,
066-022	066-021	04/12/2022	40.00	200 BLK	CALHOUN	TCHOUPITOULAS	SMOKE	SWBNET,
066-023	066-014	04/13/2022	50.00	6000 BLK	TCHOUPITOULAS	STATE	SMOKE	SWBNET,

STRUCT 1	STRUCT 2	INSPDATE	LENGTH	ADDRESS	STREET	CROSS STREET	ACTIVITY	INSPECTED BY
066-024	066-007	04/13/2022	35.00	200 BLK	HENRY CLAY AV	TCHOUPITOULAS	SMOKE	SWBNET,
066-025	066-024	04/13/2022	37.00	6100 BLK	TCHOUPITOULAS	HENRY CLAY AV	SMOKE	SWBNET,
066-026	066-025	04/13/2022	170.00	200 BLK	HENRY CLAY AV	TCHOUPITOULAS	SMOKE	SWBNET,
067-001	068-021	04/14/2022	345.00	736	WEBSTER	MAGAZINE	SMOKE	SWBNET,
067-002	067-001	04/13/2022	340.00	6138	MAGAZINE	HENRY CLAY AV	SMOKE	SWBNET,
067-003	067-002	04/14/2022	273.00	703	HENRY CLAY AV	CONSTANCE	SMOKE	SWBNET,
067-004	067-001	04/13/2022	180.00	6050	MAGAZINE	STATE	SMOKE	SWBNET,
067-005	067-004	04/13/2022	85.00	6042	MAGAZINE	STATE	SMOKE	SWBNET,
067-006	067-005	04/18/2022	340.00	6000	MAGAZINE	STATE	SMOKE	SWBNET,
067-007	067-006	04/14/2022	274.00	700	STATE	CONSTANCE	SMOKE	SWBNET,
067-009	067-001	04/13/2022	328.00	700	WEBSTER	CONSTANCE	SMOKE	SWBNET,
067-010	067-009	04/13/2022	50.00	6101	CONSTANCE	WEBSTER	SMOKE	SWBNET,
067-011	067-010	04/13/2022	260.00	6141	CONSTANCE	HENRY CLAY AV	SMOKE	SWBNET,
067-012	067-009	04/14/2022	63.00	6073	CONSTANCE	WEBSTER	SMOKE	SWBNET,
067-013	067-012	04/13/2022	275.00	6018	CONSTANCE	STATE	SMOKE	SWBNET,
067-014	067-013	04/14/2022	225.00	6001	CONSTANCE	STATE	SMOKE	SWBNET,
067-015	067-009	04/13/2022	25.00	636	WEBSTER	CONSTANCE	SMOKE	SWBNET,
067-016	067-015	04/13/2022	382.00	6200	CONSTANCE	HENRY CLAY AV	SMOKE	SWBNET,
067-017	067-016	04/14/2022	266.00	600	HENRY CLAY AV	PATTON	SMOKE	SWBNET,
067-018	067-015	04/13/2022	117.00	6068	CONSTANCE	STATE	SMOKE	SWBNET,
067-019	067-018	04/14/2022	500.00	6000	CONSTANCE	STATE	SMOKE	SWBNET,
067-020	067-019	04/13/2022	318.00	5900 BLK	CONSTANCE	ELEONORE	SMOKE	SWBNET,
067-021	067-015	04/13/2022	325.00	600	WEBSTER	PATTON	SMOKE	SWBNET,
067-022	067-021	04/13/2022	390.00	6200	PATTON	HENRY CLAY AV	SMOKE	SWBNET,
067-023	067-022	04/14/2022	320.00	502	HENRY CLAY AV	LAUREL	SMOKE	SWBNET,
067-024	067-022	04/13/2022	390.00	6300	PATTON	CALHOUN	SMOKE	SWBNET,
067-024	067-035	04/14/2022	320.00	604	CALHOUN	PATTON	SMOKE	SWBNET,
067-025	067-024	04/13/2022	342.00	6340	PATTON	EXPOSITION BL	SMOKE	SWBNET,
067-026	067-025	04/14/2022	320.00	501	EXPOSITION BL	LAUREL	SMOKE	SWBNET,
067-027	067-025	04/13/2022	285.00	631	EXPOSITION BL	CONSTANCE	SMOKE	SWBNET,
067-028	067-024	04/13/2022	386.00	500 BLK	CALHOUN	LAUREL	SMOKE	SWBNET,
067-029	067-028	04/14/2022	345.00	6340	LAUREL	EXPOSITION BL	SMOKE	SWBNET,
067-030	067-029	04/14/2022	310.00	403	EXPOSITION BL	ANNUNCIATION	SMOKE	SWBNET,
067-031	067-028	04/13/2022	330.00	6204	LAUREL	HENRY CLAY AV	SMOKE	SWBNET,
067-032	067-028	04/14/2022	365.00	400	CALHOUN	ANNUNCIATION	SMOKE	SWBNET,
067-033	067-032	04/13/2022	358.00	6344	ANNUNCIATION	EXPOSITION BL	SMOKE	SWBNET,
067-034	067-032	04/14/2022	407.00	6200	ANNUNCIATION	HENRY CLAY AV	SMOKE	SWBNET,
067-035	067-037	04/13/2022	50.00	635	CALHOUN	CONSTANCE	SMOKE	SWBNET,
067-036	067-035	04/14/2022	287.00	6330	CONSTANCE	EXPOSITION BL	SMOKE	SWBNET,
067-037	067-039	04/14/2022	309.00	701	CALHOUN	CONSTANCE	SMOKE	SWBNET,
067-038	067-037	04/13/2022	313.00	6341	CONSTANCE	EXPOSITION BL	SMOKE	SWBNET,
067-039	067-043	04/13/2022	341.00	6238	MAGAZINE	CALHOUN	SMOKE	SWBNET,
067-040	067-039	04/14/2022	340.00	6338	MAGAZINE	EXPOSITION BL	SMOKE	SWBNET,
067-042	067-041	04/14/2022	90.00	701	EXPOSITION BL	CONSTANCE	SMOKE	SWBNET,
067-043	068-027	04/13/2022	348.00	800 BLK	HENRY CLAY AV	MAGAZINE	SMOKE	SWBNET,
067-044	067-021	04/13/2022	387.00	500 BLK	WEBSTER	LAUREL	SMOKE	SWBNET,
067-045	067-044	04/14/2022	400.00	6100 BLK	LAUREL	HENRY CLAY AV	SMOKE	SWBNET,

STRUCT 1	STRUCT 2	INSPDATE	LENGTH	ADDRESS	STREET	CROSS STREET	ACTIVITY	INSPECTED BY
067-046	067-045	04/14/2022	300.00	400	HENRY CLAY AV	ANNUNCIATION	SMOKE	SWBNET,
067-047	067-044	04/13/2022	365.00	401	WEBSTER	ANNUNCIATION	SMOKE	SWBNET,
067-048	067-047	04/14/2022	340.00	6143	ANNUNCIATION	HENRY CLAY AV	SMOKE	SWBNET,
067-049	067-047	04/13/2022	260.00	6060	ANNUNCIATION	STATE	SMOKE	SWBNET,
067-050	067-049	04/13/2022	430.00	5974	ANNUNCIATION	STATE	SMOKE	SWBNET,
067-051	067-044	04/14/2022	128.00	6070	LAUREL	WEBSTER	SMOKE	SWBNET,
067-052	067-051	04/13/2022	237.00	6058	LAUREL	STATE	SMOKE	SWBNET,
067-053	067-052	04/13/2022	315.00	6000	LAUREL	STATE	SMOKE	SWBNET,
067-054	067-053	04/14/2022	284.00	5900	LAUREL	ELEONORE	SMOKE	SWBNET,
067-055	067-021	04/14/2022	250.00	6040	PATTON	STATE	SMOKE	SWBNET,
067-056	067-055	04/14/2022	407.00	5974	PATTON	STATE	SMOKE	SWBNET,
067-057	067-056	04/13/2022	289.00	636	STATE	CONSTANCE	SMOKE	SWBNET,
067-058	067-056	04/14/2022	293.00	500	STATE	LAUREL	SMOKE	SWBNET,
067-059	067-063	04/14/2022	275.00	5960	MAGAZINE	STATE	SMOKE	SWBNET,
067-061	079-045	04/18/2022	218.00	5961	CONSTANCE	STATE	SMOKE	SWBNET,
067-062	067-056	04/14/2022	310.00	5900 BLK	PATTON	ELEONORE	SMOKE	SWBNET,
067-063	079-042	04/18/2022	255.00	5900	MAGAZINE	STATE	SMOKE	SWBNET,
067-064	067-053	04/14/2022	320.00	407	STATE	ANNUNCIATION	SMOKE	SWBNET,
068-001	069-032	04/18/2022	340.00	1301	WEBSTER	PERRIER	SMOKE	SWBNET,
068-002	068-001	04/18/2022	270.00	6037	PERRIER	STATE	SMOKE	SWBNET,
068-003	068-002	04/18/2022	220.00	6000	PERRIER	STATE	SMOKE	SWBNET,
068-005	068-004	04/18/2022	175.00	6048	PERRIER	STATE	SMOKE	SWBNET,
068-006	068-005	04/18/2022	370.00	6000	PERRIER	STATE	SMOKE	SWBNET,
068-007	068-006	04/18/2022	275.00	1104	STATE	COLISEUM	SMOKE	SWBNET,
068-008	068-004	04/18/2022	334.00	6134	PERRIER	HENRY CLAY AV	SMOKE	SWBNET,
068-009	068-008	04/18/2022	320.00	1100	HENRY CLAY AV	COLISEUM	SMOKE	SWBNET,
068-010	068-009	04/18/2022	290.00	1001	HENRY CLAY AV	CHESTNUT	SMOKE	SWBNET,
068-011	068-009	04/18/2022	340.00	6238	COLISEUM	CALHOUN	SMOKE	SWBNET,
068-012	068-011	04/18/2022	320.00	1041	CALHOUN	PERRIER	SMOKE	SWBNET,
068-013	068-011	04/18/2022	340.00	1000 BLK	CALHOUN	CHESTNUT	SMOKE	SWBNET,
068-014	068-013	04/18/2022	285.00	900	CALHOUN	CAMP	SMOKE	SWBNET,
068-015	068-004	04/18/2022	332.00	1100	WEBSTER	COLISEUM	SMOKE	SWBNET,
068-016	068-054	04/18/2022	353.00	6000	COLISEUM	STATE	SMOKE	SWBNET,
068-017	068-016	06/28/2022	280.00	1000	STATE	CHESTNUT	SMOKE	SWBNET,
068-018	068-015	05/27/2022	335.00	1001	WEBSTER	CHESTNUT	SMOKE	SWBNET,
068-019	068-018	06/29/2022	285.00	6150	CHESTNUT	HENRY CLAY AV	SMOKE	SWBNET,
068-020	068-053	06/28/2022	435.00	6003	CHESTNUT	STATE	SMOKE	SWBNET,
068-021	068-018	05/27/2022	345.00	838	WEBSTER	CAMP	SMOKE	SWBNET,
068-022	068-055	06/28/2022	312.00	6000	CAMP	STATE	SMOKE	SWBNET,
068-023	068-022	05/27/2022	280.00	806	STATE	MAGAZINE	SMOKE	SWBNET,
068-024	068-021	06/28/2022	353.00	6139	CAMP	HENRY CLAY AV	SMOKE	SWBNET,
068-025	068-024	06/28/2022	290.00	931	HENRY CLAY AV	CHESTNUT	SMOKE	SWBNET,
068-026	068-024	06/28/2022	265.00	801	HENRY CLAY AV	MAGAZINE	SMOKE	SWBNET,
068-027	068-024	06/28/2022	35.00	6200	CAMP	HENRY CLAY AV	SMOKE	SWBNET,
068-028	068-027	06/28/2022	343.00	6238	CAMP	CALHOUN	SMOKE	SWBNET,
068-029	068-028	06/28/2022	273.00	800	CALHOUN	MAGAZINE	SMOKE	SWBNET,
068-032	068-015	06/28/2022	280.00	6134	COLISEUM	HENRY CLAY AV	SMOKE	SWBNET,



STRUCT 1	STRUCT 2	INSPDATE	LENGTH	ADDRESS	STREET	CROSS STREET	ACTIVITY	INSPECTED BY
068-033	069-035	06/28/2022	335.00	1303	HENRY CLAY AV	PERRIER	SMOKE	SWBNET,
068-034	068-033	06/28/2022	285.00	6262	PERRIER	CALHOUN	SMOKE	SWBNET,
068-035	069-039	06/28/2022	280.00	1208	CALHOUN	PERRIER	SMOKE	SWBNET,
068-036	069-030	06/28/2022	290.00	1204	STATE	PERRIER	SMOKE	SWBNET,
068-037	080-025	06/28/2022	196.00	5919	PERRIER	STATE	SMOKE	SWBNET,
068-038	068-037	06/28/2022	150.00	5945	PERRIER	STATE	SMOKE	SWBNET,
068-039	080-027	06/28/2022	180.00	5910	PERRIER	STATE	SMOKE	SWBNET,
068-040	068-039	06/28/2022	205.00	5926	PERRIER	STATE	SMOKE	SWBNET,
068-041	068-040	06/28/2022	275.00	1105	STATE	COLISEUM	SMOKE	SWBNET,
068-042	080-031	06/28/2022	204.00	5924	COLISEUM	STATE	SMOKE	SWBNET,
068-043	068-042	06/28/2022	243.00	5944	COLISEUM	STATE	SMOKE	SWBNET,
068-044	068-043	06/28/2022	284.00	1009	STATE	CHESTNUT	SMOKE	SWBNET,
068-045	080-032	06/29/2022	200.00	5801	CHESTNUT	STATE	SMOKE	SWBNET,
068-046	068-045	06/28/2022	250.00	5954	CHESTNUT	STATE	SMOKE	SWBNET,
068-047	068-046	06/28/2022	290.00	901	STATE	CAMP	SMOKE	SWBNET,
068-048	080-036	06/28/2022	308.00	5944	CAMP	STATE	SMOKE	SWBNET,
068-049	068-048	06/29/2022	180.00	5962	CAMP	STATE	SMOKE	SWBNET,
068-050	068-049	06/28/2022	280.00	709	STATE	MAGAZINE	SMOKE	SWBNET,
068-053	068-018	06/28/2022	135.00	6050	CHESTNUT	STATE	SMOKE	SWBNET,
068-054	068-015	06/28/2022	194.00	6046	COLISEUM	STATE	SMOKE	SWBNET,
068-055	068-056	06/28/2022	105.00	6036	CAMP	STATE	SMOKE	SWBNET,
068-056	068-021	06/28/2022	167.00	6050	CAMP	STATE	SMOKE	SWBNET,
069-001	070-011	05/31/2022	310.00	1544	STATE	BENJAMIN	SMOKE	SWBNET,
069-002	069-001	05/31/2022	225.00	6028	BENJAMIN	WEBSTER	SMOKE	SWBNET,
069-003	069-002	05/31/2022	255.00	6056	BENJAMIN	WEBSTER	SMOKE	SWBNET,
069-004	069-003	05/31/2022	330.00	1505	WEBSTER	HURST	SMOKE	SWBNET,
069-005	069-004	05/31/2022	313.00	6201	HURST	HENRY CLAY AV	SMOKE	SWBNET,
069-006	069-005	05/31/2022	325.00	1544	HENRY CLAY AV	BENJAMIN	SMOKE	SWBNET,
069-007	069-005	05/31/2022	28.00	1473	HENRY CLAY AV	HURST	SMOKE	SWBNET,
069-008	069-007	05/31/2022	298.00	6230	HURST	CALHOUN	SMOKE	SWBNET,
069-009	069-008	05/31/2022	300.00	1537	CALHOUN	BENJAMIN	SMOKE	SWBNET,
069-010	069-008	06/29/2022	155.00	6322	HURST	HOLIDAY AL	SMOKE	SWBNET,
069-011	069-010	05/31/2022	345.00	1500 BLK	HOLIDAY AL	BENJAMIN	SMOKE	SWBNET,
069-012	069-010	05/31/2022	137.00	6334	HURST	EXPOSITION BL	SMOKE	SWBNET,
069-014	069-008	05/31/2022	330.00	1443	CALHOUN	GARFIELD	SMOKE	SWBNET,
069-015	069-014	05/31/2022	160.00	6320	GARFIELD	EXPOSITION BL	SMOKE	SWBNET,
069-016	069-015	05/31/2022	265.00	53	HOLIDAY AL	PITT	SMOKE	SWBNET,
069-017	069-001	05/31/2022	350.00	1472	STATE	HURST	SMOKE	SWBNET,
069-018	069-017	05/31/2022	240.00	6030	HURST	WEBSTER	SMOKE	SWBNET,
069-019	069-018	05/31/2022	212.00	6056	HURST	WEBSTER	SMOKE	SWBNET,
069-020	069-017	05/31/2022	250.00	5800	HURST	ELEONORE	SMOKE	SWBNET,
069-021	069-017	05/31/2022	340.00	1430	STATE	GARFIELD	SMOKE	SWBNET,
069-022	069-021	05/31/2022	250.00	6030	GARFIELD	WEBSTER	SMOKE	SWBNET,
069-023	069-022	05/31/2022	258.00	6058	GARFIELD	WEBSTER	SMOKE	SWBNET,
069-024	069-023	05/31/2022	290.00	1475	WEBSTER	HURST	SMOKE	SWBNET,
069-025	069-023	05/31/2022	285.00	1403	WEBSTER	PITT	SMOKE	SWBNET,
069-026	069-021	05/31/2022	340.00	1334	STATE	PITT	SMOKE	SWBNET,

STRUCT 1	STRUCT 2	INSPDATE	LENGTH	ADDRESS	STREET	CROSS STREET	ACTIVITY	INSPECTED BY
069-027	069-026	05/31/2022	265.00	5911	PITT	ELEONORE	SMOKE	SWBNET,
069-028	069-026	05/31/2022	255.00	6028	PITT	WEBSTER	SMOKE	SWBNET,
069-029	069-028	05/31/2022	215.00	6080	PITT	WEBSTER	SMOKE	SWBNET,
069-031	069-030	05/31/2022	335.00	6034	PRYTANIA	WEBSTER	SMOKE	SWBNET,
069-032	069-031	05/31/2022	210.00	6056	PRYTANIA	WEBSTER	SMOKE	SWBNET,
069-033	069-032	05/31/2022	20.00	1300	WEBSTER	PRYTANIA	SMOKE	SWBNET,
069-034	069-033	05/31/2022	275.00	1336	WEBSTER	PITT	SMOKE	SWBNET,
069-035	069-032	05/31/2022	330.00	6170	PRYTANIA	HENRY CLAY AV	SMOKE	SWBNET,
069-036	069-035	05/31/2022	343.00	1337	HENRY CLAY AV	PITT	SMOKE	SWBNET,
069-037	069-036	06/29/2022	339.00	1435	HENRY CLAY AV	GARFIELD	SMOKE	SWBNET,
069-038	069-037	05/31/2022	290.00	1473	HENRY CLAY AV	HURST	SMOKE	SWBNET,
069-039	069-035	05/31/2022	330.00	6230	PRYTANIA	CALHOUN	SMOKE	SWBNET,
069-040	069-039	05/31/2022	343.00	1335	CALHOUN	PITT	SMOKE	SWBNET,
069-041	069-040	05/31/2022	290.00	1440	CALHOUN	GARFIELD	SMOKE	SWBNET,
069-042	069-039	05/31/2022	160.00	6333	PRYTANIA	HOLIDAY AL	SMOKE	SWBNET,
069-043	069-042	05/31/2022	145.00	6334	PRYTANIA	EXPOSITION BL	SMOKE	SWBNET,
069-044	069-042	05/31/2022	290.00	1300 BLK	HOLIDAY AL	PITT	SMOKE	SWBNET,
070-001	071-004	05/31/2022	365.00	1804	STATE	LOYOLA AV	SMOKE	SWBNET,
070-002	070-001	06/29/2022	488.00	6100 BLK	LOYOLA AV	PALMER AV	SMOKE	SWBNET,
070-003	070-001	06/29/2022	340.00	1654	STATE	ST CHARLES AV	SMOKE	SWBNET,
070-004	070-003	06/29/2022	340.00	1620	STATE	ST CHARLES AV	SMOKE	SWBNET,
070-005	070-004	06/29/2022	265.00	1600	STATE	ST CHARLES AV	SMOKE	SWBNET,
070-006	070-005	06/29/2022	305.00	6145	ST CHARLES AV	PALMER AV	SMOKE	SWBNET,
070-007	070-006	06/29/2022	308.00	6153	ST CHARLES AV	PALMER AV	SMOKE	SWBNET,
070-008	070-007	06/29/2022	373.00	1651	PALMER AV	MARQUETTE PL	SMOKE	SWBNET,
070-009	070-007	06/29/2022	55.00	6201	ST CHARLES AV	PALMER AV	SMOKE	SWBNET,
070-010	070-009	06/29/2022	317.00	6243	ST CHARLES AV	CALHOUN	SMOKE	SWBNET,
070-011	070-005	06/29/2022	95.00	1500 BLK	STATE	ST CHARLES AV	SMOKE	SWBNET,
070-012	070-011	06/29/2022	243.00	6020	ST CHARLES AV	WEBSTER	SMOKE	SWBNET,
070-013	070-012	06/29/2022	245.00	6038	ST CHARLES AV	WEBSTER	SMOKE	SWBNET,
070-014	070-013	06/29/2022	10.00	1595	WEBSTER	ST CHARLES AV	SMOKE	SWBNET,
070-015	070-013	06/29/2022	400.00	1543	WEBSTER	BENJAMIN	SMOKE	SWBNET,
070-016	070-014	06/29/2022	310.00	6200	ST CHARLES AV	HENRY CLAY AV	SMOKE	SWBNET,
070-017	070-016	06/29/2022	260.00	1576	HENRY CLAY AV	BENJAMIN	SMOKE	SWBNET,
070-018	070-017	06/29/2022	240.00	1544	HENRY CLAY AV	BENJAMIN	SMOKE	SWBNET,
070-019	070-016	06/29/2022	277.00	6230	ST CHARLES AV	CALHOUN	SMOKE	SWBNET,
070-020	070-019	06/29/2022	165.00	1586	CALHOUN	FIG AL	SMOKE	SWBNET,
070-021	070-020	06/29/2022	240.00	6300 BLK	FIG AL	EXPOSITION BL	SMOKE	SWBNET,
070-022	070-020	06/30/2022	165.00	1561	CALHOUN	CORALIE	SMOKE	SWBNET,
070-023	070-022	06/29/2022	280.00	6330	CORALIE	EXPOSITION BL	SMOKE	SWBNET,
070-024	070-023	06/30/2022	255.00	1539	EXPOSITION BL	BENJAMIN	SMOKE	SWBNET,
070-025	070-022	06/29/2022	245.00	1543	CALHOUN	BENJAMIN	SMOKE	SWBNET,
070-026	071-018	06/29/2022	352.00	1800 BLK	PALMER AV	LOYOLA AV	SMOKE	SWBNET,
070-027	070-026	06/29/2022	290.00	6238	LOYOLA AV	CALHOUN	SMOKE	SWBNET,
070-028	070-026	06/29/2022	345.00	1700	PALMER AV	MARQUETTE PL	SMOKE	SWBNET,
070-029	070-028	06/29/2022	310.00	6240	MARQUETTE PL	CALHOUN	SMOKE	SWBNET,
070-030	071-019	06/29/2022	350.00	1739	CALHOUN	LOYOLA AV	SMOKE	SWBNET,

STRUCT 1	STRUCT 2	INSPDATE	LENGTH	ADDRESS	STREET	CROSS STREET	ACTIVITY	INSPECTED BY
070-031	070-030	06/29/2022	10.00	6238	LOYOLA AV	CALHOUN	SMOKE	SWBNET,
070-032	070-031	06/29/2022	295.00	1701	CALHOUN	MARQUETTE PL	SMOKE	SWBNET,
070-034	071-032	06/29/2022	350.00	1736	CALHOUN	LOYOLA AV	SMOKE	SWBNET,
070-035	070-034	06/30/2022	225.00	6330	LOYOLA AV	CALHOUN	SMOKE	SWBNET,
070-036	070-034	06/29/2022	347.00	1700	CALHOUN	MARQUETTE PL	SMOKE	SWBNET,
070-037	070-036	06/30/2022	240.00	6332	MARQUETTE PL	CALHOUN	SMOKE	SWBNET,
070-038	070-036	06/29/2022	270.00	1600	CALHOUN	ST CHARLES AV	SMOKE	SWBNET,
070-039	071-013	06/30/2022	355.00	1800 BLK	PALMER AV	LOYOLA AV	SMOKE	SWBNET,
070-040	070-039	06/30/2022	345.00	1701	PALMER AV	MARQUETTE PL	SMOKE	SWBNET,
071-001	072-004	07/05/2022	372.00	2200 BLK	STATE	S ROBERTSON	SMOKE	SWBNET,
071-002	071-001	06/30/2022	325.00	2100 BLK	STATE	FRERET	SMOKE	SWBNET,
071-003	071-002	06/30/2022	335.00	1941	STATE	LOYOLA AV	SMOKE	SWBNET,
071-004	071-003	07/05/2022	335.00	1847	STATE	LOYOLA AV	SMOKE	SWBNET,
071-005	071-002	07/05/2022	220.00	6025	FRERET	PALMER AV	SMOKE	SWBNET,
071-006	071-005	07/05/2022	255.00	6036	FRERET	PALMER AV	SMOKE	SWBNET,
071-007	071-006	07/05/2022	35.00	2101	PALMER AV	FRERET	SMOKE	SWBNET,
071-008	071-007	07/05/2022	318.00	2139	PALMER AV	S ROBERTSON	SMOKE	SWBNET,
071-009	071-008	07/05/2022	203.00	6024	S ROBERTSON	STATE	SMOKE	SWBNET,
071-010	071-006	07/05/2022	320.00	2001	PALMER AV	LASALLE PL	SMOKE	SWBNET,
071-012	071-010	07/05/2022	25.00	1931	PALMER AV	LASALLE PL	SMOKE	SWBNET,
071-013	071-012	07/05/2022	345.00	1903	PALMER AV	CROMWELL PL	SMOKE	SWBNET,
071-014	071-013	07/05/2022	267.00	2	CROMWELL PL	PALMER AV	SMOKE	SWBNET,
071-015	071-006	07/05/2022	39.00	6200	FRERET	PALMER AV	SMOKE	SWBNET,
071-016	071-015	07/05/2022	345.00	2130	PALMER AV	S ROBERTSON	SMOKE	SWBNET,
071-017	071-015	07/05/2022	340.00	2000 BLK	PALMER AV	LASALLE PL	SMOKE	SWBNET,
071-018	071-017	07/05/2022	350.00	1900	PALMER AV	CROMWELL PL	SMOKE	SWBNET,
071-019	071-018	07/05/2022	315.00	20	CROMWELL PL	CALHOUN	SMOKE	SWBNET,
071-020	071-015	07/05/2022	300.00	6222	FRERET	CALHOUN	SMOKE	SWBNET,
071-021	071-020	07/05/2022	310.00	2133	CALHOUN	S ROBERTSON	SMOKE	SWBNET,
071-022	071-020	07/05/2022	340.00	2000 BLK	CALHOUN	LASALLE PL	SMOKE	SWBNET,
071-023	071-022	07/05/2022	238.00	1907	CALHOUN	CROMWELL PL	SMOKE	SWBNET,
071-024	071-020	07/05/2022	43.00	6302	FRERET	CALHOUN	SMOKE	SWBNET,
071-025	071-024	07/05/2022	50.00	2100	CALHOUN	FRERET	SMOKE	SWBNET,
071-027	071-025	07/07/2022	290.00	2142	CALHOUN	S ROBERTSON	SMOKE	SWBNET,
071-029	071-024	07/05/2022	195.00	6318	FRERET	CALHOUN	SMOKE	SWBNET,
071-030	071-024	06/30/2022	340.00	2000	CALHOUN	LASALLE PL	SMOKE	SWBNET,
071-031	071-030	07/05/2022	205.00	6325	LASALLE PL	CALHOUN	SMOKE	SWBNET,
071-032	071-030	06/30/2022	353.00	1900	CALHOUN	CROMWELL PL	SMOKE	SWBNET,
071-033	071-032	07/05/2022	220.00	6331	CROMWELL PL	CALHOUN	SMOKE	SWBNET,
071-034	072-014	06/30/2022	295.00	2201	CALHOUN	S ROBERTSON	SMOKE	SWBNET,
071-035	072-028	07/05/2022	325.00	2204	CALHOUN	S ROBERTSON	SMOKE	SWBNET,
071-036	071-035	06/30/2022	205.00	6328	S ROBERTSON	CALHOUN	SMOKE	SWBNET,
071-037	072-013	07/05/2022	323.00	2200	PALMER AV	S ROBERTSON	SMOKE	SWBNET,
071-038	072-011	06/30/2022	323.00	2203	PALMER AV	S ROBERTSON	SMOKE	SWBNET,
071-039	071-038	07/06/2022	205.00	6025	S ROBERTSON	STATE	SMOKE	SWBNET,
072-001	084-018	07/06/2022	442.00	5838	CLARA	STATE	SMOKE	SWBNET,
072-002	072-001	06/30/2022	94.00	6100	CLARA	STATE	SMOKE	SWBNET,

STRUCT 1	STRUCT 2	INSPDATE	LENGTH	ADDRESS	STREET	CROSS STREET	ACTIVITY	INSPECTED BY
072-003	072-001	07/05/2022	40.00	2326	STATE	CLARA	SMOKE	SWBNET,
072-004	072-003	07/06/2022	295.00	2236	STATE	CLARA	SMOKE	SWBNET,
072-005	072-003	07/05/2022	360.00	2436	STATE	WILLOW	SMOKE	SWBNET,
072-006	072-005	07/05/2022	12.00	2436	STATE	WILLOW	SMOKE	SWBNET,
072-007	072-006	07/07/2022	275.00	2518	STATE	DELORD	SMOKE	SWBNET,
072-008	072-007	07/06/2022	270.00	2612	STATE	DELORD	SMOKE	SWBNET,
072-009	072-043	07/07/2022	232.00	6200	CLARA	PALMER AV	SMOKE	SWBNET,
072-010	072-009	07/07/2022	360.00	2236	PALMER AV	MAGNOLIA	SMOKE	SWBNET,
072-011	072-010	07/06/2022	28.00	6130	MAGNOLIA	PALMER AV	SMOKE	SWBNET,
072-012	072-011	07/07/2022	210.00	6120	MAGNOLIA	PALMER AV	SMOKE	SWBNET,
072-013	072-010	07/05/2022	30.00	6200	MAGNOLIA	PALMER AV	SMOKE	SWBNET,
072-014	072-013	07/06/2022	275.00	6228	MAGNOLIA	CALHOUN	SMOKE	SWBNET,
072-015	072-014	07/07/2022	300.00	2335	CALHOUN	CLARA	SMOKE	SWBNET,
072-016	072-009	07/06/2022	18.00	2400	PALMER AV	CLARA	SMOKE	SWBNET,
072-017	072-016	07/07/2022	24.00	6201	CLARA	PALMER AV	SMOKE	SWBNET,
072-018	072-017	07/06/2022	330.00	2440	PALMER AV	WILLOW	SMOKE	SWBNET,
072-019	072-018	07/07/2022	50.00	6126	WILLOW	PALMER AV	SMOKE	SWBNET,
072-020	072-019	07/05/2022	295.00	2403	PALMER AV	CLARA	SMOKE	SWBNET,
072-023	072-019	07/07/2022	350.00	2529	PALMER AV	DELORD	SMOKE	SWBNET,
072-024	072-023	07/06/2022	274.00	6112	DELORD	STATE	SMOKE	SWBNET,
072-025	072-018	07/06/2022	355.00	2534	PALMER AV	DELORD	SMOKE	SWBNET,
072-028	072-026	07/06/2022	360.00	2228	CALHOUN	MAGNOLIA	SMOKE	SWBNET,
072-029	072-028	07/07/2022	203.00	6324	MAGNOLIA	CALHOUN	SMOKE	SWBNET,
072-030	072-026	07/06/2022	330.00	2438	CALHOUN	WILLOW	SMOKE	SWBNET,
072-031	072-030	07/06/2022	20.00	2438	CALHOUN	WILLOW	SMOKE	SWBNET,
072-033	072-031	07/06/2022	355.00	2538	CALHOUN	DELORD	SMOKE	SWBNET,
072-034	072-033	07/07/2022	198.00	6320	DELORD	BEN WEINER DR	SMOKE	SWBNET,
072-035	072-031	07/06/2022	33.00	6232	WILLOW	CALHOUN	SMOKE	SWBNET,
072-036	072-035	07/06/2022	10.00	2437	CALHOUN	WILLOW	SMOKE	SWBNET,
072-037	072-036	07/07/2022	297.00	2403	CALHOUN	CLARA	SMOKE	SWBNET,
072-038	072-035	07/06/2022	350.00	6232	CALHOUN	DELORD	SMOKE	SWBNET,
072-041	072-042	07/07/2022	123.00	2610	PALMER AV	DELORD	SMOKE	SWBNET,
072-042	072-025	07/07/2022	21.00	6204	DELORD	PALMER AV	SMOKE	SWBNET,
072-043	072-002	07/07/2022	150.00	6122	CLARA	PALMER AV	SMOKE	SWBNET,
072-044	072-031	07/07/2022	147.00	6319	WILLOW	CALHOUN	SMOKE	SWBNET,
073-001	084-041	07/07/2022	320.00	2836	OCTAVIA	STORY	SMOKE	SWBNET,
073-002	073-001	07/07/2022	310.00	5400	STORY	JEFFERSON AV	SMOKE	SWBNET,
073-003	073-002	07/07/2022	36.00	2930	JEFFERSON AV	STORY	SMOKE	SWBNET,
073-004	073-003	07/07/2022	180.00	2840	JEFFERSON AV	S CLAIBORNE AV	SMOKE	SWBNET,
074-003	074-002	11/16/2022	165.00	5700 BLK	S JOHNSON	NASHVILLE AV	SMOKE	SWBNET,
074-005	074-003	11/16/2022	293.00	3001	NASHVILLE AV	S CLAIBORNE AV	SMOKE	SWBNET,
074-009	074-001	11/16/2022	458.00	3000	OCTAVIA	S CLAIBORNE AV	SMOKE	SWBNET,
074-011	075-004	11/16/2022	335.00	3038	JEFFERSON AV	S JOHNSON	SMOKE	SWBNET,
074-012	074-011	11/16/2022	235.00	5434	S JOHNSON	OCTAVIA	SMOKE	SWBNET,
074-014	074-013	11/16/2022	246.00	5435	S PRIEUR	OCTAVIA	SMOKE	SWBNET,
074-015	074-013	11/16/2022	235.00	3000	JEFFERSON AV	S CLAIBORNE AV	SMOKE	SWBNET,
074-016	074-015	11/16/2022	35.00	3000	JEFFERSON AV	S CLAIBORNE AV	SMOKE	SWBNET,

STRUCT 1	STRUCT 2	INSPDATE	LENGTH	ADDRESS	STREET	CROSS STREET	ACTIVITY	INSPECTED BY
074-017	098-023	11/16/2022	65.00	5045	S PRIEUR	JEFFERSON AV	SMOKE	SWBNET,
074-018	074-017	11/16/2022	28.00	3101	JEFFERSON AV	S JOHNSON	SMOKE	SWBNET,
074-019	074-018	11/16/2022	145.00	3119	JEFFERSON AV	S JOHNSON	SMOKE	SWBNET,
074-020	074-017	11/16/2022	245.00	3001	JEFFERSON AV	S CLAIBORNE AV	SMOKE	SWBNET,
074-021	075-007	11/16/2022	155.00	3121	JOSEPH	S JOHNSON	SMOKE	SWBNET,
074-022	075-035	11/16/2022	335.00	3030	NASHVILLE AV	S JOHNSON	SMOKE	SWBNET,
074-023	074-022	11/16/2022	280.00	3000	NASHVILLE AV	S CLAIBORNE AV	SMOKE	SWBNET,
074-024	074-022	11/16/2022	175.00	5824	S JOHNSON	MELODIA CT	SMOKE	SWBNET,
074-028	075-027	11/16/2022	305.00	3105	STATE STREET DR	S CLAIBORNE AV	SMOKE	SWBNET,
075-001	099-018	11/18/2022	260.00	5000 BLK	S GALVEZ	JEFFERSON AV	SMOKE	SWBNET,
075-002	075-001	11/18/2022	299.00	3333	JEFFERSON AV	S MIRO	SMOKE	SWBNET,
075-003	075-001	11/16/2022	55.00	5400	S GALVEZ	JEFFERSON AV	SMOKE	SWBNET,
075-004	075-003	11/16/2022	20.00	5402	S GALVEZ	JEFFERSON AV	SMOKE	SWBNET,
075-005	075-004	11/18/2022	185.00	3322	JEFFERSON AV	S MIRO	SMOKE	SWBNET,
075-006	075-004	11/16/2022	297.00	5500	S GALVEZ	OCTAVIA	SMOKE	SWBNET,
075-008	075-006	11/18/2022	345.00	3240	OCTAVIA	S MIRO	SMOKE	SWBNET,
075-009	075-008	11/16/2022	300.00	5401	S MIRO	JEFFERSON AV	SMOKE	SWBNET,
075-010	075-009	11/18/2022	265.00	3432	JEFFERSON AV	S TONTI	SMOKE	SWBNET,
075-011	075-008	11/18/2022	290.00	3338	OCTAVIA	S TONTI	SMOKE	SWBNET,
075-012	075-008	11/16/2022	310.00	5540	S MIRO	JOSEPH	SMOKE	SWBNET,
075-013	075-012	11/18/2022	290.00	3202	JOSEPH	S GALVEZ	SMOKE	SWBNET,
075-014	075-012	11/16/2022	295.00	3337	JOSEPH	S TONTI	SMOKE	SWBNET,
075-015	076-024	11/18/2022	340.00	3439	OCTAVIA	S ROCHEBLAVE	SMOKE	SWBNET,
075-016	075-015	11/18/2022	270.00	5409	S ROCHEBLAVE	ROBERT	SMOKE	SWBNET,
075-018	075-015	11/18/2022	310.00	5532	S ROCHEBLAVE	JOSEPH	SMOKE	SWBNET,
075-019	075-018	11/16/2022	285.00	3401	JOSEPH	S TONTI	SMOKE	SWBNET,
075-020	075-015	11/18/2022	345.00	3401	OCTAVIA	S TONTI	SMOKE	SWBNET,
075-021	075-020	11/18/2022	273.00	5530	S TONTI	JOSEPH	SMOKE	SWBNET,
075-022	075-020	11/16/2022	265.00	5409	S TONTI	JEFFERSON AV	SMOKE	SWBNET,
075-023	075-022	11/18/2022	130.00	5013	S TONTI	JEFFERSON AV	SMOKE	SWBNET,
075-024	076-038	11/08/2022	340.00	3330	STATE STREET DR	S TONTI	SMOKE	SWBNET,
075-025	075-024	11/16/2022	350.00	3182	STATE STREET DR	S TONTI	SMOKE	SWBNET,
075-026	075-025	11/18/2022	320.00	3150	STATE STREET DR	S TONTI	SMOKE	SWBNET,
075-027	075-026	11/18/2022	317.00	3124	STATE STREET DR	S CLAIBORNE AV	SMOKE	SWBNET,
075-029	075-028	11/18/2022	302.00	3339	VINCENNES PL	S ROCHEBLAVE	SMOKE	SWBNET,
075-030	075-028	11/17/2022	289.00	3204	VINCENNES PL	S MIRO	SMOKE	SWBNET,
075-031	075-028	11/18/2022	181.00	5700	S TONTI	NASHVILLE AV	SMOKE	SWBNET,
075-032	075-031	11/18/2022	295.00	3438	NASHVILLE AV	S ROCHEBLAVE	SMOKE	SWBNET,
075-033	075-031	11/17/2022	345.00	3300	NASHVILLE AV	S MIRO	SMOKE	SWBNET,
075-035	075-033	11/18/2022	340.00	3200	NASHVILLE AV	S GALVEZ	SMOKE	SWBNET,
075-036	075-035	11/17/2022	245.00	5831	S GALVEZ	NASHVILLE AV	SMOKE	SWBNET,
075-037	076-036	11/17/2022	315.00	3407	VINCENNES PL	S ROCHEBLAVE	SMOKE	SWBNET,
075-038	076-032	11/18/2022	290.00	3500	NASHVILLE AV	S ROCHEBLAVE	SMOKE	SWBNET,
075-039	076-026	11/18/2022	290.00	3501	NASHVILLE AV	S ROCHEBLAVE	SMOKE	SWBNET,
075-040	076-044	11/17/2022	340.00	3247	CALHOUN	S ROCHEBLAVE	SMOKE	SWBNET,
075-041	075-040	11/17/2022	203.00	6327	S ROCHEBLAVE	CALHOUN	SMOKE	SWBNET,
075-042	075-040	11/18/2022	225.00	6202	S ROCHEBLAVE	CALHOUN	SMOKE	SWBNET,

STRUCT 1	STRUCT 2	INSPDATE	LENGTH	ADDRESS	STREET	CROSS STREET	ACTIVITY	INSPECTED BY
075-043	075-040	11/17/2022	343.00	3201	CALHOUN	S TONTI	SMOKE	SWBNET,
075-044	075-043	11/18/2022	203.00	6325	S TONTI	CALHOUN	SMOKE	SWBNET,
075-046	075-043	11/18/2022	343.00	3100	CALHOUN	S MIRO	SMOKE	SWBNET,
075-047	075-046	11/18/2022	135.00	6307	S MIRO	S CLAIBORNE AV	SMOKE	SWBNET,
075-048	075-047	11/17/2022	95.00	6423	S CLAIBORNE AV	VERSAILLES BL	SMOKE	SWBNET,
075-049	075-046	11/18/2022	291.00	6200	S MIRO	CALHOUN	SMOKE	SWBNET,
075-050	075-046	11/17/2022	143.00	3105	CALHOUN	S CLAIBORNE AV	SMOKE	SWBNET,
075-051	075-050	11/17/2022	340.00	6201	S CLAIBORNE AV	STATE STREET DR	SMOKE	SWBNET,
075-052	075-051	11/17/2022	110.00	6200	S CLAIBORNE AV	STATE STREET DR	SMOKE	SWBNET,
076-001	100-001	11/17/2022	240.00	4526	GEN PERSHING	OCTAVIA	SMOKE	SWBNET,
076-002	076-001	11/17/2022	278.00	3900	OCTAVIA	FONTAINEBLEAU DR	SMOKE	SWBNET,
076-004	076-003	11/17/2022	306.00	4026	VENDOME PL	GEN PERSHING	SMOKE	SWBNET,
076-007	076-006	11/11/2022	310.00	4024	VINCENNES PL	FONTAINEBLEAU DR	SMOKE	SWBNET,
076-010	076-009	11/11/2022	295.00	3936	STATE STREET DR	WALMSLEY AV	SMOKE	SWBNET,
076-012	076-011	11/11/2022	322.00	3734	CALHOUN	GEN PERSHING	SMOKE	SWBNET,
076-013	076-012	11/11/2022	205.00	6318	GEN PERSHING	PANAMA CT	SMOKE	SWBNET,
076-014	076-002	11/11/2022	79.00	3840	OCTAVIA	FONTAINEBLEAU DR	SMOKE	SWBNET,
076-017	076-014	11/11/2022	323.00	3800	OCTAVIA	HEWES	SMOKE	SWBNET,
076-018	076-017	11/11/2022	205.00	5404	HEWES	S RENDON	SMOKE	SWBNET,
076-019	076-017	11/11/2022	280.00	5530	HEWES	OCTAVIA	SMOKE	SWBNET,
076-020	076-019	11/18/2022	185.00	3837	NASHVILLE AV	FONTAINEBLEAU DR	SMOKE	SWBNET,
076-021	076-017	11/11/2022	320.00	3700	OCTAVIA	MC KENNA	SMOKE	SWBNET,
076-022	076-021	11/11/2022	38.00	3636	OCTAVIA	MC KENNA	SMOKE	SWBNET,
076-023	076-022	11/21/2022	270.00	5540	MC KENNA	NASHVILLE AV	SMOKE	SWBNET,
076-024	076-022	11/11/2022	321.00	3600	OCTAVIA	YORK	SMOKE	SWBNET,
076-025	076-024	11/11/2022	240.00	5406	YORK	S GENOIS	SMOKE	SWBNET,
076-026	076-024	11/21/2022	330.00	5526	YORK	NASHVILLE AV	SMOKE	SWBNET,
076-027	076-026	11/11/2022	290.00	3631	NASHVILLE AV	MC KENNA	SMOKE	SWBNET,
076-028	076-019	11/11/2022	300.00	3701	NASHVILLE AV	MC KENNA	SMOKE	SWBNET,
076-029	076-019	11/15/2022	71.00	5800	HEWES	NASHVILLE AV	SMOKE	SWBNET,
076-031	076-029	11/15/2022	335.00	3700	NASHVILLE AV	MC KENNA	SMOKE	SWBNET,
076-032	076-031	11/15/2022	335.00	3600	NASHVILLE AV	YORK	SMOKE	SWBNET,
076-033	076-031	11/11/2022	185.00	5600 BLK	MC KENNA	VINCENNES PL	SMOKE	SWBNET,
076-034	076-033	11/15/2022	350.00	3721	VINCENNES PL	HEWES	SMOKE	SWBNET,
076-035	076-034	11/11/2022	290.00	3838	VINCENNES PL	FONTAINEBLEAU DR	SMOKE	SWBNET,
076-036	076-033	11/15/2022	305.00	3450	VINCENNES PL	MC KENNA	SMOKE	SWBNET,
076-037	076-033	11/11/2022	212.00	5800 BLK	MC KENNA	STATE STREET DR	SMOKE	SWBNET,
076-038	076-037	11/11/2022	335.00	3601	STATE STREET DR	YORK	SMOKE	SWBNET,
076-039	076-037	11/15/2022	86.00	3626	STATE STREET DR	FONTAINEBLEAU DR	SMOKE	SWBNET,
076-040	076-039	11/15/2022	283.00	3810	STATE STREET DR	FONTAINEBLEAU DR	SMOKE	SWBNET,
076-041	076-040	11/15/2022	283.00	3862	STATE STREET DR	FONTAINEBLEAU DR	SMOKE	SWBNET,
076-043	076-039	11/11/2022	295.00	6200 BLK	MC KENNA	CALHOUN	SMOKE	SWBNET,
076-044	076-043	11/15/2022	334.00	3402	CALHOUN	YORK	SMOKE	SWBNET,
076-046	076-044	11/15/2022	201.00	6324	YORK	FOUCHER	SMOKE	SWBNET,
076-047	076-043	11/11/2022	342.00	3536	CALHOUN	HEWES	SMOKE	SWBNET,
076-050	076-047	11/15/2022	284.00	3636	CALHOUN	FONTAINEBLEAU DR	SMOKE	SWBNET,
076-054	100-001	11/15/2022	120.00	2036	S RENDON	FONTAINEBLEAU DR	SMOKE	SWBNET,

STRUCT 1	STRUCT 2	INSPDATE	LENGTH	ADDRESS	STREET	CROSS STREET	ACTIVITY	INSPECTED BY
077-001	076-004	11/15/2022	300.00	4044	VENDOME PL	WALMSLEY AV	SMOKE	SWBNET,
077-002	077-001	11/15/2022	26.00	4100	VENDOME PL	WALMSLEY AV	SMOKE	SWBNET,
077-004	077-003	11/15/2022	332.00	4160	VENDOME PL	GRAPE	SMOKE	SWBNET,
078-002	078-001	11/21/2022	400.00	100	NASHVILLE AV	LEAKE AV	SMOKE	SWBNET,
078-003	079-029	11/21/2022	413.00	238	ARABELLA	TCHOUPITOULAS	SMOKE	SWBNET,
078-004	078-003	11/21/2022	236.00	5607	TCHOUPITOULAS	JOSEPH	SMOKE	SWBNET,
078-005	078-003	11/21/2022	265.00	214	ARABELLA	LEAKE AV	SMOKE	SWBNET,
078-006	079-032	11/21/2022	410.00	300	ELEONORE	TCHOUPITOULAS	SMOKE	SWBNET,
078-007	078-006	11/21/2022	338.00	200	ELEONORE	S FRONT	SMOKE	SWBNET,
078-008	078-007	11/21/2022	233.00	5900 BLK	S FRONT	ALONZO	SMOKE	SWBNET,
078-009	078-007	11/21/2022	231.00	5806	S FRONT	NASHVILLE AV	SMOKE	SWBNET,
078-010	078-006	11/21/2022	294.00	5939	TCHOUPITOULAS	ALONZO	SMOKE	SWBNET,
078-011	078-010	11/21/2022	340.00	201	ALONZO	S FRONT	SMOKE	SWBNET,
078-012	078-011	11/21/2022	180.00	100 BLK	ALONZO	LEAKE AV	SMOKE	SWBNET,
078-013	079-046	11/21/2022	235.00	301	ALONZO	TCHOUPITOULAS	SMOKE	SWBNET,
078-014	066-015	11/21/2022	355.00	5939	TCHOUPITOULAS	ALONZO	SMOKE	SWBNET,
078-015	079-047	11/21/2022	430.00	300	OCTAVIA	TCHOUPITOULAS	SMOKE	SWBNET,
078-016	078-015	11/21/2022	265.00	5411	TCHOUPITOULAS	JEFFERSON AV	SMOKE	SWBNET,
078-017	078-015	11/21/2022	145.00	200 BLK	OCTAVIA	LEAKE AV	SMOKE	SWBNET,
078-018	078-015	11/21/2022	334.00	5601	TCHOUPITOULAS	JOSEPH	SMOKE	SWBNET,
078-020	085-011	11/21/2022	290.00	5397	TCHOUPITOULAS	JEFFERSON AV	SMOKE	SWBNET,
078-021	078-020	11/21/2022	275.00	400 BLK	JEFFERSON AV	LEAKE AV	SMOKE	SWBNET,
078-022	078-021	11/21/2022	165.00	300 BLK	JEFFERSON AV	LEAKE AV	SMOKE	SWBNET,
078-023	079-048	11/21/2022	360.00	506	JEFFERSON AV	TCHOUPITOULAS	SMOKE	SWBNET,
078-024	079-051	11/21/2022	354.00	505	JEFFERSON AV	TCHOUPITOULAS	SMOKE	SWBNET,
078-025	079-014	11/21/2022	340.00	300	JOSEPH	TCHOUPITOULAS	SMOKE	SWBNET,
079-001	080-021	11/21/2022	320.00	801	ARABELLA	MAGAZINE	SMOKE	SWBNET,
079-002	079-001	11/21/2022	236.00	5725	MAGAZINE	NASHVILLE AV	SMOKE	SWBNET,
079-003	079-001	11/21/2022	235.00	5601	MAGAZINE	JOSEPH	SMOKE	SWBNET,
079-004	079-001	11/21/2022	340.00	700	ARABELLA	CONSTANCE	SMOKE	SWBNET,
079-005	079-004	11/21/2022	283.00	5725	CONSTANCE	NASHVILLE AV	SMOKE	SWBNET,
079-006	079-005	11/21/2022	255.00	731	NASHVILLE AV	MAGAZINE	SMOKE	SWBNET,
080-044	080-043	12/28/2022	290.00	5400	PERRIER	JEFFERSON AV	SMOKE	SWBNET,
080-046	080-043	12/28/2022	240.00	1102	OCTAVIA	COLISEUM	SMOKE	SWBNET,
080-047	080-046	12/28/2022	290.00	5401	COLISEUM	JEFFERSON AV	SMOKE	SWBNET,
080-049	080-048	12/28/2022	270.00	5500 BLK	CHESTNUT	JOSEPH	SMOKE	SWBNET,
080-050	080-048	12/28/2022	293.00	5400	CHESTNUT	JEFFERSON AV	SMOKE	SWBNET,
080-051	080-050	12/28/2022	315.00	1000	JEFFERSON AV	CAMP	SMOKE	SWBNET,
080-052	080-048	12/28/2022	385.00	1000 BLK	OCTAVIA	CAMP	SMOKE	SWBNET,
080-053	080-052	12/28/2022	270.00	5500 BLK	CAMP	JOSEPH	SMOKE	SWBNET,
080-054	080-052	12/28/2022	296.00	5400	CAMP	JEFFERSON AV	SMOKE	SWBNET,
080-055	080-054	12/28/2022	323.00	904	JEFFERSON AV	MAGAZINE	SMOKE	SWBNET,
080-056	081-031	12/28/2022	208.00	1301	JOSEPH	PRYTANIA	SMOKE	SWBNET,
080-057	080-056	12/28/2022	35.00	1235	JOSEPH	PRYTANIA	SMOKE	SWBNET,
080-058	080-057	12/28/2022	280.00	5500	PRYTANIA	OCTAVIA	SMOKE	SWBNET,
080-059	080-058	12/28/2022	185.00	1130	OCTAVIA	PERRIER	SMOKE	SWBNET,
080-060	080-056	12/28/2022	302.00	5501	PRYTANIA	OCTAVIA	SMOKE	SWBNET,

STRUCT 1	STRUCT 2	INSPDATE	LENGTH	ADDRESS	STREET	CROSS STREET	ACTIVITY	INSPECTED BY
080-061	080-060	12/28/2022	263.00	5401	PRYTANIA	JEFFERSON AV	SMOKE	SWBNET,
080-062	080-058	12/28/2022	40.00	5430	PRYTANIA	OCTAVIA	SMOKE	SWBNET,
080-064	080-063	12/28/2022	245.00	5401	PERRIER	JEFFERSON AV	SMOKE	SWBNET,
080-065	080-062	12/28/2022	285.00	5400	PRYTANIA	JEFFERSON AV	SMOKE	SWBNET,
080-066	080-065	12/28/2022	185.00	1300	JEFFERSON AV	PERRIER	SMOKE	SWBNET,
080-068	080-067	12/28/2022	173.00	1311	JEFFERSON AV	PERRIER	SMOKE	SWBNET,
080-069	087-010	12/28/2022	267.00	5358	PERRIER	JEFFERSON AV	SMOKE	SWBNET,
080-070	080-069	12/28/2022	175.00	1203	JEFFERSON AV	COLISEUM	SMOKE	SWBNET,
080-071	087-011	12/28/2022	283.00	5356	COLISEUM	JEFFERSON AV	SMOKE	SWBNET,
080-072	080-071	12/28/2022	244.00	1105	JEFFERSON AV	CHESTNUT	SMOKE	SWBNET,
080-073	087-013	12/28/2022	310.00	5300 BLK	CHESTNUT	JEFFERSON AV	SMOKE	SWBNET,
080-074	080-073	12/28/2022	315.00	1009	JEFFERSON AV	CAMP	SMOKE	SWBNET,
080-075	087-015	12/28/2022	340.00	5300 BLK	CAMP	JEFFERSON AV	SMOKE	SWBNET,
080-076	080-075	12/28/2022	320.00	909	JEFFERSON AV	MAGAZINE	SMOKE	SWBNET,
081-001	081-075	12/28/2022	87.00	1500 BLK	JOSEPH	ST CHARLES AV	SMOKE	SWBNET,
081-002	081-001	12/28/2022	15.00	1500 BLK	JOSEPH	ST CHARLES AV	SMOKE	SWBNET,
081-003	081-002	12/28/2022	215.00	1510	JOSEPH	HURST	SMOKE	SWBNET,
081-007	081-005	12/28/2022	193.00	5404	ST CHARLES AV	JEFFERSON AV	SMOKE	SWBNET,
081-008	082-043	12/28/2022	385.00	1505	ARABELLA	HURST	SMOKE	SWBNET,
081-009	081-008	12/28/2022	225.00	5603	HURST	JOSEPH	SMOKE	SWBNET,
081-010	081-008	12/28/2022	275.00	5738	HURST	NASHVILLE AV	SMOKE	SWBNET,
081-012	081-008	12/28/2022	355.00	1443	ARABELLA	GARFIELD	SMOKE	SWBNET,
081-016	081-012	12/28/2022	340.00	1400	ARABELLA	PITT	SMOKE	SWBNET,
081-017	081-016	12/28/2022	290.00	5700 BLK	PITT	NASHVILLE AV	SMOKE	SWBNET,
081-018	081-073	12/28/2022	280.00	1435	NASHVILLE AV	GARFIELD	SMOKE	SWBNET,
081-019	081-017	12/28/2022	275.00	1303	NASHVILLE AV	PRYTANIA	SMOKE	SWBNET,
081-020	081-016	12/28/2022	340.00	1303	ARABELLA	PRYTANIA	SMOKE	SWBNET,
081-039	081-038	12/28/2022	215.00	1500	JEFFERSON AV	PITT	SMOKE	SWBNET,
081-040	081-038	12/28/2022	250.00	1564	JEFFERSON AV	GARFIELD	SMOKE	SWBNET,
081-042	081-036	12/28/2022	205.00	1424	OCTAVIA	GARFIELD	SMOKE	SWBNET,
081-057	081-056	12/28/2022	30.00	1436	NASHVILLE AV	GARFIELD	SMOKE	SWBNET,
081-058	081-057	12/28/2022	265.00	1400	NASHVILLE AV	PITT	SMOKE	SWBNET,
081-060	081-059	12/28/2022	272.00	1534	NASHVILLE AV	ST CHARLES AV	SMOKE	SWBNET,
081-064	081-062	12/28/2022	286.00	5800	PITT	NASHVILLE AV	SMOKE	SWBNET,
081-067	081-066	12/28/2022	115.00	5900	PRYTANIA	ELEONORE	SMOKE	SWBNET,
081-071	088-018	12/28/2022	218.00	5300 BLK	PITT	JEFFERSON AV	SMOKE	SWBNET,
123-003	123-001	07/29/2022	322.00	2711	TCHOUPITOULAS	4TH	SMOKE	SWBNET,
123-004	123-003	08/01/2022	295.00	2601	TCHOUPITOULAS	3RD	SMOKE	SWBNET,
123-005	123-007	07/29/2022	310.00	2400 BLK.	TCHOUPITOULAS	2ND	SMOKE	SWBNET,
123-005	124-043	07/29/2022	354.00	400	2ND	TCHOUPITOULAS	SMOKE	SWBNET,
123-006	123-005	08/01/2022	232.00	2500 BLK.	TCHOUPITOULAS	3RD	SMOKE	SWBNET,
123-007	124-050	07/29/2022	210.00	400	1ST	TCHOUPITOULAS	SMOKE	SWBNET,
123-008	123-007	07/29/2022	218.00	2300 BLK.	TCHOUPITOULAS	W SORAPARU	SMOKE	SWBNET,
123-009	123-008	07/29/2022	128.00	2337	TCHOUPITOULAS	W SORAPARU	SMOKE	SWBNET,
123-010	124-032	07/29/2022	250.00	401	E SORAPARU	TCHOUPITOULAS	SMOKE	SWBNET,
124-003	124-001	07/29/2022	310.00	2700	CHIPPEWA	4TH	SMOKE	SWBNET,
124-004	124-003	07/29/2022	286.00	602	4TH	ST THOMAS	SMOKE	SWBNET,



STRUCT 1	STRUCT 2	INSPDATE	LENGTH	ADDRESS	STREET	CROSS STREET	ACTIVITY	INSPECTED BY
124-011	124-010	07/29/2022	314.00	2700	ROUSSEAU	4TH	SMOKE	SWBNET,
124-011	124-014	07/28/2022	210.00	500	4TH	ROUSSEAU	SMOKE	SWBNET,
124-012	124-011	07/29/2022	135.00	400 BLK.	4TH	TCHOUPITOULAS	SMOKE	SWBNET,
124-013	124-007	07/28/2022	310.00	2700	ST THOMAS	4TH	SMOKE	SWBNET,
124-014	124-013	07/28/2022	215.00	522	4TH	ROUSSEAU	SMOKE	SWBNET,
124-016	124-011	07/28/2022	308.00	2600	ROUSSEAU	3RD	SMOKE	SWBNET,
124-017	124-016	07/29/2022	242.00	400	3RD	TCHOUPITOULAS	SMOKE	SWBNET,
124-018	124-013	07/28/2022	308.00	2600	ST THOMAS	3RD	SMOKE	SWBNET,
124-019	124-018	07/29/2022	360.00	503	3RD	ROUSSEAU	SMOKE	SWBNET,
124-020	124-003	07/28/2022	309.00	2600	CHIPPEWA	3RD	SMOKE	SWBNET,
124-021	124-020	07/29/2022	290.00	604	3RD	ST THOMAS	SMOKE	SWBNET,
124-022	125-046	07/25/2022	370.00	700	1ST	CHIPPEWA	SMOKE	SWBNET,
124-023	124-022	07/28/2022	205.00	2355	CHIPPEWA	SORAPARU	SMOKE	SWBNET,
124-024	124-023	07/28/2022	115.00	2345	CHIPPEWA	SORAPARU	SMOKE	SWBNET,
124-024	125-048	07/29/2022	360.00	700	SORAPARU	CHIPPEWA	SMOKE	SWBNET,
124-025	124-024	07/28/2022	280.00	608	SORAPARU	ST THOMAS	SMOKE	SWBNET,
124-026	124-022	07/29/2022	352.00	600	1ST	ST THOMAS	SMOKE	SWBNET,
124-027	124-026	07/28/2022	202.00	2359	ST THOMAS	SORAPARU	SMOKE	SWBNET,
124-028	124-027	07/28/2022	140.00	2344	ST THOMAS	SORAPARU	SMOKE	SWBNET,
124-029	124-028	07/29/2022	213.00	518	SORAPARU	ROUSSEAU	SMOKE	SWBNET,
124-030	124-029	07/28/2022	214.00	500	SORAPARU	ROUSSEAU	SMOKE	SWBNET,
124-031	124-030	07/29/2022	45.00	2335	ROUSSEAU	E SORAPARU	SMOKE	SWBNET,
124-032	124-031	07/28/2022	250.00	447	E SORAPARU	TCHOUPITOULAS	SMOKE	SWBNET,
124-033	124-022	07/28/2022	300.00	2400 BLK.	CHIPPEWA	2ND	SMOKE	SWBNET,
124-033	125-049	07/29/2022	376.00	700	2ND	CHIPPEWA	SMOKE	SWBNET,
124-034	124-033	07/28/2022	240.00	2524	CHIPPEWA	3RD	SMOKE	SWBNET,
124-037	124-033	07/28/2022	341.00	600	2ND	ST THOMAS	SMOKE	SWBNET,
124-037	124-100	07/28/2022	154.00	2400 BLK.	ST THOMAS	2ND	SMOKE	SWBNET,
124-038	124-037	07/29/2022	228.00	2529	ST THOMAS	3RD	SMOKE	SWBNET,
124-039	124-037	07/28/2022	210.00	525	2ND	DIVISION	SMOKE	SWBNET,
124-040	124-026	07/29/2022	212.00	522	1ST	DIVISION	SMOKE	SWBNET,
124-041	124-040	07/28/2022	200.00	2400 BLK.	DIVISION	2ND	SMOKE	SWBNET,
124-042	124-040	07/29/2022	215.00	500	1ST	ROUSSEAU	SMOKE	SWBNET,
124-043	124-039	07/28/2022	215.00	500	2ND	ROUSSEAU	SMOKE	SWBNET,
124-043	124-042	07/28/2022	305.00	2400 BLK.	ROUSSEAU	2ND	SMOKE	SWBNET,
124-044	124-043	07/28/2022	236.00	2525	ROUSSEAU	3RD	SMOKE	SWBNET,
124-045	124-042	07/28/2022	207.00	2363	ROUSSEAU	W SORAPARU	SMOKE	SWBNET,
124-046	124-045	07/28/2022	114.00	2342	ROUSSEAU	W SORAPARU	SMOKE	SWBNET,
124-047	124-046	07/29/2022	210.00	440	W SORAPARU	TCHOUPITOULAS	SMOKE	SWBNET,
124-048	124-047	07/28/2022	211.00	404	W SORAPARU	TCHOUPITOULAS	SMOKE	SWBNET,
124-050	124-042	07/28/2022	212.00	433	1ST	TCHOUPITOULAS	SMOKE	SWBNET,
124-100	124-026	07/29/2022	150.00	2415	ST THOMAS	1ST	SMOKE	SWBNET,
125-003	125-001	07/29/2022	316.00	2700	MAGAZINE	4TH	SMOKE	SWBNET,
125-003	126-020	07/29/2022	375.00	1100	4TH	MAGAZINE	SMOKE	SWBNET,
125-004	125-003	07/29/2022	286.00	2600	MAGAZINE	3RD	SMOKE	SWBNET,
125-005	125-004	07/29/2022	294.00	1002	3RD	CONSTANCE	SMOKE	SWBNET,
125-006	125-003	08/01/2022	342.00	1000	4TH	CONSTANCE	SMOKE	SWBNET,

STRUCT 1	STRUCT 2	INSPDATE	LENGTH	ADDRESS	STREET	CROSS STREET	ACTIVITY	INSPECTED BY
125-007	125-006	07/29/2022	242.00	2605	CONSTANCE	3RD	SMOKE	SWBNET,
125-008	125-006	08/01/2022	244.00	2731	CONSTANCE	WASHINGTON AV	SMOKE	SWBNET,
125-015	125-013	08/01/2022	314.00	2700	LAUREL	4TH	SMOKE	SWBNET,
125-016	125-015	08/01/2022	358.00	943	4TH	CONSTANCE	SMOKE	SWBNET,
125-017	125-016	08/01/2022	244.00	2734	CONSTANCE	WASHINGTON AV	SMOKE	SWBNET,
125-018	125-016	08/01/2022	248.00	2604	CONSTANCE	3RD	SMOKE	SWBNET,
125-019	125-015	08/01/2022	306.00	2601	LAUREL	3RD	SMOKE	SWBNET,
125-020	125-019	08/01/2022	320.00	937	3RD	CONSTANCE	SMOKE	SWBNET,
125-021	125-019	08/01/2022	305.00	803	3RD	ANNUNCIATION	SMOKE	SWBNET,
125-022	125-015	08/01/2022	372.00	800	4TH	ANNUNCIATION	SMOKE	SWBNET,
125-022	125-026	08/01/2022	315.00	2700	ANNUNCIATION	4TH	SMOKE	SWBNET,
125-023	125-022	08/01/2022	304.00	2600	ANNUNCIATION	3RD	SMOKE	SWBNET,
125-024	125-023	08/01/2022	335.00	702	3RD	CHIPPEWA	SMOKE	SWBNET,
125-025	125-022	07/29/2022	346.00	702	4TH	CHIPPEWA	SMOKE	SWBNET,
125-028	126-051	08/01/2022	380.00	1100	1ST	MAGAZINE	SMOKE	SWBNET,
125-029	125-028	08/01/2022	210.00	2344	MAGAZINE	PHILIP	SMOKE	SWBNET,
125-030	125-028	08/01/2022	300.00	2400 BLK.	MAGAZINE	2ND	SMOKE	SWBNET,
125-030	126-052	08/01/2022	380.00	1100	2ND	MAGAZINE	SMOKE	SWBNET,
125-031	125-030	08/01/2022	341.00	1000	2ND	CONSTANCE	SMOKE	SWBNET,
125-032	125-031	08/01/2022	230.00	2500 BLK	CONSTANCE	3RD	SMOKE	SWBNET,
125-033	125-028	08/01/2022	340.00	1000	1ST	CONSTANCE	SMOKE	SWBNET,
125-034	125-033	08/01/2022	202.00	2345	CONSTANCE	PHILIP	SMOKE	SWBNET,
125-035	125-034	08/01/2022	324.00	2301	CONSTANCE	PHILIP	SMOKE	SWBNET,
125-036	125-033	08/01/2022	34.00	933	1ST	CONSTANCE	SMOKE	SWBNET,
125-037	125-036	08/01/2022	225.00	2342	CONSTANCE	PHILIP	SMOKE	SWBNET,
125-038	125-037	08/01/2022	305.00	2300	CONSTANCE	PHILIP	SMOKE	SWBNET,
125-039	125-054	08/01/2022	19.00	2500	CONSTANCE	2ND	SMOKE	SWBNET,
125-040	125-039	08/01/2022	230.00	2522	CONSTANCE	3RD	SMOKE	SWBNET,
125-041	125-036	08/01/2022	350.00	900	1ST	LAUREL	SMOKE	SWBNET,
125-042	125-041	08/01/2022	210.00	2351	LAUREL	PHILIP	SMOKE	SWBNET,
125-043	125-042	08/01/2022	209.00	2321	LAUREL	PHILIP	SMOKE	SWBNET,
125-044	125-039	08/01/2022	350.00	900	2ND	LAUREL	SMOKE	SWBNET,
125-044	125-041	08/01/2022	300.00	2400 BLK.	LAUREL	2ND	SMOKE	SWBNET,
125-045	125-044	08/01/2022	233.00	2525	LAUREL	3RD	SMOKE	SWBNET,
125-046	125-041	08/01/2022	369.00	800	1ST	ANNUNCIATION	SMOKE	SWBNET,
125-047	125-046	08/01/2022	209.00	2348	ANNUNCIATION	SORAPARU	SMOKE	SWBNET,
125-048	125-047	08/01/2022	83.00	2345	ANNUNCIATION	SORAPARU	SMOKE	SWBNET,
125-049	125-044	08/01/2022	365.00	800	2ND	ANNUNCIATION	SMOKE	SWBNET,
125-049	125-046	08/01/2022	213.00	2400 BLK.	ANNUNCIATION	2ND	SMOKE	SWBNET,
125-050	125-049	08/01/2022	230.00	2527	ANNUNCIATION	3RD	SMOKE	SWBNET,
125-052	125-030	08/01/2022	289.00	2500 BLK.	MAGAZINE	3RD	SMOKE	SWBNET,
125-053	125-052	08/01/2022	285.00	1003	3RD	CONSTANCE	SMOKE	SWBNET,
125-054	125-036	08/01/2022	282.00	2400 BLK.	CONSTANCE	2ND	SMOKE	SWBNET,
136-001	137-054	07/26/2022	104.00	400	JOSEPHINE	TCHOUPITOULAS	SMOKE	SWBNET,
136-002	136-001	08/02/2022	103.00	400	TCHOUPITOULAS	JACKSON AV	SMOKE	SWBNET,
136-003	136-002	08/02/2022	268.00	2100 BLK.	TCHOUPITOULAS	JACKSON AV	SMOKE	SWBNET,
136-004	136-003	08/01/2022	353.00	2225	TCHOUPITOULAS	PHILIP	SMOKE	SWBNET,

STRUCT 1	STRUCT 2	INSPDATE	LENGTH	ADDRESS	STREET	CROSS STREET	ACTIVITY	INSPECTED BY
136-005	123-010	08/02/2022	314.00	2300	TCHOUPITOULAS	PHILIP	SMOKE	SWBNET,
136-007	136-006	08/02/2022	320.00	2000 BLK.	TCHOUPITOULAS	JOSEPHINE	SMOKE	SWBNET,
136-008	136-006	08/02/2022	160.00	2000 BLK.	TCHOUPITOULAS	ST ANDREW	SMOKE	SWBNET,
136-009	137-048	08/02/2022	217.00	401	ST ANDREW	TCHOUPITOULAS	SMOKE	SWBNET,
136-010	136-009	08/02/2022	70.00	300 BLK.	ST ANDREW	TCHOUPITOULAS	SMOKE	SWBNET,
136-011	136-009	08/02/2022	394.00	1900 BLK.	TCHOUPITOULAS	ST MARY	SMOKE	SWBNET,
136-012	146-020	08/02/2022	342.00	1800 BLK.	TCHOUPITOULAS	ST MARY	SMOKE	SWBNET,
137-001	138-032	08/02/2022	355.00	700	JOSEPHINE	CHIPPEWA	SMOKE	SWBNET,
137-006	137-001	08/02/2022	360.00	2100 BLK.	CHIPPEWA	JACKSON AV	SMOKE	SWBNET,
137-007	137-006	08/02/2022	285.00	601	JACKSON AV	ST THOMAS	SMOKE	SWBNET,
137-008	137-006	07/26/2022	45.00	2200	CHIPPEWA	JACKSON AV	SMOKE	SWBNET,
137-008	138-038	07/26/2022	358.00	700	JACKSON AV	CHIPPEWA	SMOKE	SWBNET,
137-009	137-008	07/26/2022	312.00	2200 BLK.	CHIPPEWA	PHILIP	SMOKE	SWBNET,
137-010	137-008	07/26/2022	356.00	600	JACKSON AV	ST THOMAS	SMOKE	SWBNET,
137-011	137-010	07/26/2022	305.00	2200	ST THOMAS	PHILIP	SMOKE	SWBNET,
137-012	137-010	07/25/2022	425.00	500	JACKSON AV	ROUSSEAU	SMOKE	SWBNET,
137-013	137-012	07/26/2022	293.00	2240	ROUSSEAU	PHILIP	SMOKE	SWBNET,
137-014	137-012	07/25/2022	250.00	442	JACKSON AV	TCHOUPITOULAS	SMOKE	SWBNET,
137-015	137-014	07/26/2022	285.00	400	JACKSON AV	TCHOUPITOULAS	SMOKE	SWBNET,
137-016	137-001	07/26/2022	361.00	600	JOSEPHINE	ST THOMAS	SMOKE	SWBNET,
137-017	137-016	07/26/2022	360.00	2100 BLK.	ST THOMAS	JACKSON AV	SMOKE	SWBNET,
137-018	137-017	07/26/2022	356.00	511	JACKSON AV	ROUSSEAU	SMOKE	SWBNET,
137-021	137-057	07/25/2022	120.00	1900	ST THOMAS	ST MARY	SMOKE	SWBNET,
137-023	137-016	07/26/2022	212.00	521	JOSEPHINE	ROUSSEAU	SMOKE	SWBNET,
137-024	137-023	07/26/2022	210.00	500	JOSEPHINE	ROUSSEAU	SMOKE	SWBNET,
137-025	137-024	07/26/2022	366.00	2100 BLK.	ROUSSEAU	JACKSON AV	SMOKE	SWBNET,
137-026	137-025	07/26/2022	244.00	441	JACKSON AV	TCHOUPITOULAS	SMOKE	SWBNET,
137-027	137-026	07/26/2022	297.00	401	JACKSON AV	TCHOUPITOULAS	SMOKE	SWBNET,
137-028	137-024	07/26/2022	225.00	440	JOSEPHINE	TCHOUPITOULAS	SMOKE	SWBNET,
137-031	137-055	08/02/2022	104.00	1900	ROUSSEAU	ST MARY	SMOKE	SWBNET,
137-033	137-032	07/26/2022	139.00	400 BLK.	ST MARY	TCHOUPITOULAS	SMOKE	SWBNET,
137-035	147-018	07/26/2022	202.00	1818	RELIGIOUS	NUNS	SMOKE	SWBNET,
137-036	137-035	07/26/2022	237.00	1800 BLK.	RELIGIOUS	ST MARY	SMOKE	SWBNET,
137-037	137-035	07/26/2022	177.00	402	NUNS	TCHOUPITOULAS	SMOKE	SWBNET,
137-038	137-050	07/26/2022	282.00	1871	ROUSSEAU	ST MARY	SMOKE	SWBNET,
137-041	124-024	07/26/2022	365.00	2300	CHIPPEWA	PHILIP	SMOKE	SWBNET,
137-042	137-041	07/26/2022	286.00	608	PHILIP	ST THOMAS	SMOKE	SWBNET,
137-043	124-028	07/26/2022	368.00	2300	ST THOMAS	PHILIP	SMOKE	SWBNET,
137-044	137-043	07/26/2022	357.00	506	PHILIP	ROUSSEAU	SMOKE	SWBNET,
137-045	124-031	07/26/2022	320.00	2300	ROUSSEAU	PHILIP	SMOKE	SWBNET,
137-046	137-045	07/26/2022	237.00	437	PHILIP	TCHOUPITOULAS	SMOKE	SWBNET,
137-047	137-046	07/26/2022	240.00	406	PHILIP	TCHOUPITOULAS	SMOKE	SWBNET,
137-050	147-017	07/26/2022	79.00	1861	ROUSSEAU	FELICITY	SMOKE	SWBNET,
137-052	137-023	07/26/2022	15.00	520	JOSEPHINE	ST THOMAS	SMOKE	SWBNET,
137-054	137-028	07/26/2022	303.00	406	JOSEPHINE	ROUSSEAU	SMOKE	SWBNET,
137-055	137-030	07/26/2022	321.00	1900 BLK.	ROUSSEAU	ST MARY	SMOKE	SWBNET,
137-056	137-031	07/26/2022	30.00	400 BLK.	ST MARY	ROUSSEAU	SMOKE	SWBNET,

STRUCT 1	STRUCT 2	INSPDATE	LENGTH	ADDRESS	STREET	CROSS STREET	ACTIVITY	INSPECTED BY
137-057	137-020	07/25/2022	289.00	1900	ST THOMAS	ST MARY	SMOKE	SWBNET,
137-063	147-007	07/25/2022	179.00	1819	ST THOMAS	ST MARY	SMOKE	SWBNET,
138-001	139-031	07/26/2022	153.00	1100	JOSEPHINE	MAGAZINE	SMOKE	SWBNET,
138-002	138-001	07/26/2022	349.00	2140	MAGAZINE	JACKSON AV	SMOKE	SWBNET,
138-003	138-002	07/27/2022	307.00	1003	JACKSON AV	CONSTANCE	SMOKE	SWBNET,
138-004	138-001	07/26/2022	205.00	2028	MAGAZINE	ST ANDREW	SMOKE	SWBNET,
138-005	138-004	07/27/2022	247.00	2000	MAGAZINE	ST ANDREW	SMOKE	SWBNET,
138-006	138-005	07/07/2022	285.00	1904	MAGAZINE	ST MARY	SMOKE	SWBNET,
138-007	138-005	07/27/2022	346.00	1000	ST ANDREW	CONSTANCE	SMOKE	SWBNET,
138-008	138-007	07/27/2022	350.00	1901	CONSTANCE	ST MARY	SMOKE	SWBNET,
138-009	138-008	07/27/2022	28.00	945	ST MARY	CONSTANCE	SMOKE	SWBNET,
138-010	138-009	07/28/2022	298.00	901	ST MARY	LAUREL	SMOKE	SWBNET,
138-011	138-058	07/28/2022	167.00	1000	JOSEPHINE	CONSTANCE	SMOKE	SWBNET,
138-012	138-011	07/27/2022	170.00	2033	CONSTANCE	ST ANDREW	SMOKE	SWBNET,
138-013	138-011	07/28/2022	252.00	2141	CONSTANCE	JACKSON AV	SMOKE	SWBNET,
138-014	138-011	07/27/2022	24.00	950	JOSEPHINE	CONSTANCE	SMOKE	SWBNET,
138-015	138-014	07/27/2022	245.00	242	CONSTANCE	ST ANDREW	SMOKE	SWBNET,
138-016	138-015	07/27/2022	225.00	2000	CONSTANCE	ST ANDREW	SMOKE	SWBNET,
138-017	138-016	07/28/2022	335.00	1900	CONSTANCE	ST MARY	SMOKE	SWBNET,
138-018	138-017	07/26/2022	299.00	900	ST MARY	LAUREL	SMOKE	SWBNET,
138-019	138-014	07/27/2022	349.00	2140	CONSTANCE	JACKSON AV	SMOKE	SWBNET,
138-020	138-019	07/28/2022	308.00	907	JACKSON AV	LAUREL	SMOKE	SWBNET,
138-021	138-019	07/28/2022	68.00	2200	CONSTANCE	JACKSON AV	SMOKE	SWBNET,
138-022	138-021	07/27/2022	290.00	2240	CONSTANCE	PHILIP	SMOKE	SWBNET,
138-023	138-021	07/28/2022	358.00	900	JACKSON AV	LAUREL	SMOKE	SWBNET,
138-024	138-023	07/27/2022	136.00	2219	LAUREL	PHILIP	SMOKE	SWBNET,
138-025	138-024	07/28/2022	147.00	2235	LAUREL	PHILIP	SMOKE	SWBNET,
138-027	138-014	07/27/2022	355.00	900	JOSEPHINE	LAUREL	SMOKE	SWBNET,
138-028	138-027	07/27/2022	352.00	2129	LAUREL	JACKSON AV	SMOKE	SWBNET,
138-029	138-028	07/28/2022	310.00	805	JACKSON AV	ANNUNCIATION	SMOKE	SWBNET,
138-030	138-016	07/27/2022	350.00	900	ST ANDREW	LAUREL	SMOKE	SWBNET,
138-030	138-057	07/27/2022	256.00	900	LAUREL	ST ANDREW	SMOKE	SWBNET,
138-031	138-030	07/28/2022	353.00	1901	LAUREL	ST MARY	SMOKE	SWBNET,
138-032	138-027	07/27/2022	374.00	800	JOSEPHINE	ANNUNCIATION	SMOKE	SWBNET,
138-033	138-032	07/28/2022	210.00	2000 BLK.	ANNUNCIATION	ADELE	SMOKE	SWBNET,
138-034	138-030	07/27/2022	374.00	800	ST ANDREW	ANNUNCIATION	SMOKE	SWBNET,
138-034	138-033	07/27/2022	297.00	2000	ANNUNCIATION	ST ANDREW	SMOKE	SWBNET,
138-035	138-034	07/28/2022	322.00	1900	ANNUNCIATION	ST MARY	SMOKE	SWBNET,
138-036	138-032	07/27/2022	363.00	2141	ANNUNCIATION	JACKSON AV	SMOKE	SWBNET,
138-037	138-036	07/28/2022	290.00	705	JACKSON AV	CHIPPEWA	SMOKE	SWBNET,
138-038	138-036	07/27/2022	45.00	2200	ANNUNCIATION	JACKSON AV	SMOKE	SWBNET,
138-039	138-038	07/28/2022	300.00	2236	ANNUNCIATION	PHILIP	SMOKE	SWBNET,
138-040	125-048	07/27/2022	363.00	2300	ANNUNCIATION	PHILIP	SMOKE	SWBNET,
138-041	138-040	07/27/2022	284.00	701	PHILIP	CHIPPEWA	SMOKE	SWBNET,
138-042	125-043	07/28/2022	217.00	2300	LAUREL	PHILIP	SMOKE	SWBNET,
138-043	138-042	07/27/2022	291.00	810	PHILIP	ANNUNCIATION	SMOKE	SWBNET,
138-044	138-042	07/28/2022	291.00	934	PHILIP	CONSTANCE	SMOKE	SWBNET,

STRUCT 1	STRUCT 2	INSPDATE	LENGTH	ADDRESS	STREET	CROSS STREET	ACTIVITY	INSPECTED BY
138-045	125-029	07/27/2022	379.00	2300	MAGAZINE	PHILIP	SMOKE	SWBNET,
138-045	139-051	07/27/2022	377.00	1100	PHILIP	MAGAZINE	SMOKE	SWBNET,
138-046	138-045	07/28/2022	342.00	1000	PHILIP	CONSTANCE	SMOKE	SWBNET,
138-047	138-046	07/28/2022	260.00	2213	CONSTANCE	JACKSON AV	SMOKE	SWBNET,
138-048	138-045	07/27/2022	350.00	2200	MAGAZINE	JACKSON AV	SMOKE	SWBNET,
138-049	138-048	07/28/2022	290.00	1006	JACKSON AV	CONSTANCE	SMOKE	SWBNET,
138-052	148-019	07/27/2022	374.00	1863	LAUREL	ST MARY	SMOKE	SWBNET,
138-053	138-052	07/27/2022	310.00	803	ST MARY	ANNUNCIATION	SMOKE	SWBNET,
138-054	148-015	07/28/2022	350.00	1838	HASTINGS PL	ST MARY	SMOKE	SWBNET,
138-055	148-015	07/25/2022	333.00	1800 BLK.	MAGAZINE	ST MARY	SMOKE	SWBNET,
138-056	138-055	07/27/2022	330.00	951	ST MARY	CONSTANCE	SMOKE	SWBNET,
138-057	138-027	07/28/2022	232.00	2000 BLK.	LAUREL	ADELE	SMOKE	SWBNET,
138-058	138-001	07/27/2022	172.00	1022	JOSEPHINE	ST ALPHONSE AL	SMOKE	SWBNET,
138-059	139-034	07/27/2022	350.00	1100	ST ANDREW	MAGAZINE	SMOKE	SWBNET,
139-036	138-055	07/26/2022	127.00	1111	ST MARY	ST MARY AL	SMOKE	SWBNET,
139-038	139-036	08/02/2022	114.00	1123	ST MARY	SOPHIE WRIGHT PL	SMOKE	SWBNET,
139-039	139-038	08/02/2022	209.00	1822	SOPHIE WRIGHT PL	FELICITY	SMOKE	SWBNET,
146-001	147-013	08/02/2022	119.00	500	CELESTE	TCHOUPITOULAS	SMOKE	SWBNET,
146-002	146-001	08/02/2022	203.00	400 BLK.	CELESTE	TCHOUPITOULAS	SMOKE	SWBNET,
146-003	146-002	08/02/2022	200.00	401	CELESTE	S PETERS	SMOKE	SWBNET,
146-004	146-003	08/02/2022	41.00	1731	S PETERS	CELESTE	SMOKE	SWBNET,
146-005	146-023	08/02/2022	175.00	1701	S PETERS	ST JAMES	SMOKE	SWBNET,
146-006	146-005	08/02/2022	305.00	1651	S PETERS	MARKET	SMOKE	SWBNET,
146-007	146-001	08/02/2022	360.00	1700	TCHOUPITOULAS	ST JAMES	SMOKE	SWBNET,
146-007	147-015	08/02/2022	327.00	500	ST JAMES	TCHOUPITOULAS	SMOKE	SWBNET,
146-008	146-007	08/02/2022	310.00	1652	TCHOUPITOULAS	MARKET	SMOKE	SWBNET,
146-009	147-030	08/02/2022	315.00	500	MARKET	TCHOUPITOULAS	SMOKE	SWBNET,
146-010	146-009	08/02/2022	236.00	400 BLK.	MARKET	S PETERS	SMOKE	SWBNET,
146-011	146-010	08/02/2022	190.00	400 BLK.	MARKET	S PETERS	SMOKE	SWBNET,
146-012	146-011	08/02/2022	140.00	400	MARKET	S PETERS	SMOKE	SWBNET,
146-013	146-010	08/02/2022	193.00	400	MARKET	S PETERS	SMOKE	SWBNET,
146-014	146-013	08/02/2022	390.00	1600	S PETERS	RICHARD	SMOKE	SWBNET,
146-015	146-009	08/02/2022	395.00	1600	TCHOUPITOULAS	RICHARD	SMOKE	SWBNET,
146-016	146-015	08/02/2022	22.00	501	RICHARD	TCHOUPITOULAS	SMOKE	SWBNET,
146-018	151-020	08/02/2022	55.00	1500 BLK.	TCHOUPITOULAS	ORANGE	SMOKE	SWBNET,
146-019	146-018	08/02/2022	353.00	400	ORANGE	S PETERS	SMOKE	SWBNET,
146-020	147-018	08/02/2022	387.00	400	FELICITY	TCHOUPITOULAS	SMOKE	SWBNET,
146-021	146-020	08/02/2022	305.00	1747	TCHOUPITOULAS	CELESTE	SMOKE	SWBNET,
146-022	146-007	08/02/2022	382.00	401	ST JAMES	S PETERS	SMOKE	SWBNET,
147-001	148-020	08/02/2022	206.00	800	FELICITY	CHIPPEWA	SMOKE	SWBNET,
176-001	177-046	02/07/2022	175.00	200 BLK.	CANAL	CONVENTION CENTER	SMOKE	SWBNET,
176-002	176-001	02/07/2022	133.00	201	CANAL	CONVENTION CENTER	SMOKE	SWBNET,
176-003	176-002	02/07/2022	145.00	100 BLK.	CANAL	CONVENTION CENTER	SMOKE	SWBNET,
176-004	176-003	02/07/2022	195.00	100 BL.	CANAL	CONVENTION CENTER	SMOKE	SWBNET,
176-012	176-004	02/07/2022	85.00	100 BLK.	CANAL	CONVENTION CENTER	SMOKE	SWBNET,
176-013	177-058	02/08/2022	144.00	200 BLK.	IBERVILLE	CONVENTION CENTER	SMOKE	SWBNET,
177-037	196-070	02/07/2022	117.00	501	CANAL	DECATUR	SMOKE	SWBNET,

STRUCT 1	STRUCT 2	INSPDATE	LENGTH	ADDRESS	STREET	CROSS STREET	ACTIVITY	INSPECTED BY
177-038	177-037	02/07/2022	360.00	401	CANAL	N PETERS	SMOKE	SWBNET,
177-039	177-038	02/07/2022	60.00	401	CANAL	N PETERS	SMOKE	SWBNET,
177-040	177-039	02/07/2022	200.00	100 BLK.	N PETERS	IBERVILLE	SMOKE	SWBNET,
177-041	177-040	02/07/2022	194.00	201	N PETERS	IBERVILLE	SMOKE	SWBNET,
177-042	177-041	02/10/2022	376.00	200 BLK.	N PETERS	BIENVILLE	SMOKE	SWBNET,
177-043	177-042	02/07/2022	211.00	200 BLK.	BIENVILLE	CLAY	SMOKE	SWBNET,
177-044	177-039	02/10/2022	66.00	300 BLK.	CANAL	N PETERS	SMOKE	SWBNET,
177-045	177-061	02/07/2022	93.00	301	CANAL	N FRONT	SMOKE	SWBNET,
177-046	177-045	02/07/2022	83.00	200 BLK.	CANAL	N FRONT	SMOKE	SWBNET,
177-047	196-068	02/10/2022	127.00	500	IBERVILLE	DECATUR	SMOKE	SWBNET,
177-048	177-047	02/07/2022	149.00	400 BLK.	IBERVILLE	CLINTON	SMOKE	SWBNET,
177-049	177-048	02/07/2022	323.00	200 BLK.	CLINTON	BIENVILLE	SMOKE	SWBNET,
177-050	177-047	02/10/2022	360.00	200 BLK.	DECATUR	BIENVILLE	SMOKE	SWBNET,
177-050	196-078	02/07/2022	319.00	500	BIENVILLE	DECATUR	SMOKE	SWBNET,
177-051	177-050	02/10/2022	310.00	300 BLK.	DECATUR	CONTI	SMOKE	SWBNET,
177-052	177-050	02/07/2022	150.00	400 BLK.	BIENVILLE	N PETERS	SMOKE	SWBNET,
177-055	177-064	02/07/2022	130.00	300 BLK.	IBERVILLE	CLAY	SMOKE	SWBNET,
177-056	177-055	02/07/2022	194.00	300	IBERVILLE	N FRONT	SMOKE	SWBNET,
177-057	177-056	02/10/2022	13.00	300 BLK.	IBERVILLE	N FRONT	SMOKE	SWBNET,
177-058	177-057	02/07/2022	46.00	300 BLK.	IBERVILLE	N FRONT	SMOKE	SWBNET,
177-061	177-044	02/07/2022	144.00	300 BLK.	CANAL	N FRONT	SMOKE	SWBNET,
177-064	177-041	02/07/2022	34.00	300 BLK.	IBERVILLE	N PETERS	SMOKE	SWBNET,
178-001	179-009	02/07/2022	232.00	900	UNION	BARONNE	SMOKE	SWBNET,
178-002	178-001	02/07/2022	94.00	313	BARONNE	UNION	SMOKE	SWBNET,
178-003	178-001	02/07/2022	190.00	349	BARONNE	PERDIDO	SMOKE	SWBNET,
178-004	178-001	02/07/2022	48.00	840	UNION	BARONNE	SMOKE	SWBNET,
178-005	178-004	02/07/2022	180.00	300	BARONNE	GRAVIER	SMOKE	SWBNET,
178-006	178-004	02/07/2022	223.00	346	BARONNE	PERDIDO	SMOKE	SWBNET,
178-007	178-004	02/07/2022	374.00	800	UNION	CARONDELET	SMOKE	SWBNET,
178-008	178-073	02/07/2022	70.00	307	CARONDELET	GRAVIER	SMOKE	SWBNET,
178-009	178-007	02/07/2022	187.00	343	CARONDELET	PERDIDO	SMOKE	SWBNET,
178-010	178-007	02/07/2022	51.00	729	UNION	CARONDELET	SMOKE	SWBNET,
178-011	178-010	02/07/2022	159.00	300	CARONDELET	GRAVIER	SMOKE	SWBNET,
178-012	178-010	02/07/2022	243.00	400	CARONDELET	PERDIDO	SMOKE	SWBNET,
178-013	178-082	02/07/2022	105.00	700	PERDIDO	ST CHARLES AV	SMOKE	SWBNET,
178-014	178-010	02/07/2022	355.00	700	UNION	ST CHARLES AV	SMOKE	SWBNET,
178-018	178-016	02/07/2022	85.00	300 BLK.	ST CHARLES AV	COMMERCIAL PL	SMOKE	SWBNET,
178-019	172-005	02/07/2022	220.00	500	BARONNE	POYDRAS	SMOKE	SWBNET,
178-020	178-074	02/07/2022	18.00	840	POYDRAS	BARONNE	SMOKE	SWBNET,
178-021	178-020	02/07/2022	30.00	836	POYDRAS	CARROLL	SMOKE	SWBNET,
178-022	178-021	02/08/2022	33.00	836	POYDRAS	CARROLL	SMOKE	SWBNET,
178-023	178-022	02/07/2022	95.00	400 BLK.	CARROLL	POYDRAS	SMOKE	SWBNET,
178-024	178-023	02/08/2022	276.00	400	CARROLL	PERDIDO	SMOKE	SWBNET,
178-025	178-024	02/07/2022	245.00	802	PERDIDO	CARONDELET	SMOKE	SWBNET,
178-026	178-023	02/08/2022	20.00	800 BLK.	POYDRAS	CARROLL	SMOKE	SWBNET,
178-027	178-026	02/07/2022	203.00	801	POYDRAS	CARONDELET	SMOKE	SWBNET,
178-028	178-029	02/08/2022	30.00	500	CARONDELET	POYDRAS	SMOKE	SWBNET,

STRUCT 1	STRUCT 2	INSPDATE	LENGTH	ADDRESS	STREET	CROSS STREET	ACTIVITY	INSPECTED BY
178-029	172-010	02/08/2022	195.00	500	CARONDELET	POYDRAS	SMOKE	SWBNET,
178-030	178-028	02/07/2022	87.00	400 BLK.	CARONDELET	POYDRAS	SMOKE	SWBNET,
178-031	178-030	02/07/2022	215.00	405	CARONDELET	PERDIDO	SMOKE	SWBNET,
178-032	178-030	02/08/2022	37.00	700 BLK.	POYDRAS	CARONDELET	SMOKE	SWBNET,
178-033	178-032	02/08/2022	305.00	701	POYDRAS	ST CHARLES AV	SMOKE	SWBNET,
178-034	178-028	02/08/2022	385.00	700	POYDRAS	ST CHARLES AV	SMOKE	SWBNET,
178-035	178-034	02/07/2022	200.00	400 BLK.	ST CHARLES AV	PERDIDO	SMOKE	SWBNET,
178-036	178-035	02/08/2022	200.00	333	ST CHARLES AV	PERDIDO	SMOKE	SWBNET,
178-037	178-036	02/07/2022	70.00	600 BLK.	COMMERCIAL PL	ST CHARLES AV	SMOKE	SWBNET,
178-038	178-037	02/08/2022	305.00	600	COMMERCIAL PL	CAMP	SMOKE	SWBNET,
178-039	178-034	02/07/2022	400.00	600	POYDRAS	CAMP	SMOKE	SWBNET,
178-040	178-039	02/08/2022	90.00	443	CAMP	POYDRAS	SMOKE	SWBNET,
178-041	178-079	02/08/2022	190.00	336	CAMP	COMMERCIAL PL	SMOKE	SWBNET,
178-054	196-020	02/08/2022	205.00	200 BLK.	ST CHARLES AV	GRAVIER	SMOKE	SWBNET,
178-055	178-054	02/07/2022	39.00	300	ST CHARLES AV	GRAVIER	SMOKE	SWBNET,
178-056	178-055	02/08/2022	358.00	601	GRAVIER	CAMP	SMOKE	SWBNET,
178-057	178-056	02/08/2022	223.00	300 BLK.	CAMP	COMMERCIAL PL	SMOKE	SWBNET,
178-059	196-025	02/08/2022	179.00	217	CAMP	GRAVIER	SMOKE	SWBNET,
178-060	196-008	02/07/2022	53.00	201	CARONDELET	GRAVIER	SMOKE	SWBNET,
178-061	178-060	02/08/2022	67.00	219	CARONDELET	GRAVIER	SMOKE	SWBNET,
178-062	178-061	02/07/2022	76.00	225	CARONDELET	GRAVIER	SMOKE	SWBNET,
178-063	178-062	02/08/2022	69.00	231	CARONDELET	GRAVIER	SMOKE	SWBNET,
178-064	178-063	02/08/2022	55.00	700 BLK.	GRAVIER	CARONDELET	SMOKE	SWBNET,
178-065	178-064	02/08/2022	184.00	722	GRAVIER	ST CHARLES AV	SMOKE	SWBNET,
178-066	178-065	02/08/2022	95.00	710	GRAVIER	ST CHARLES AV	SMOKE	SWBNET,
178-067	196-006	02/08/2022	325.00	200 BLK.	BARONNE	GRAVIER	SMOKE	SWBNET,
178-068	178-067	02/08/2022	235.00	818	GRAVIER	VARIETIES AL	SMOKE	SWBNET,
178-069	178-068	02/08/2022	8.00	819	GRAVIER	VARIETIES AL	SMOKE	SWBNET,
178-070	178-069	02/08/2022	140.00	801	GRAVIER	CARONDELET	SMOKE	SWBNET,
178-071	179-050	02/08/2022	110.00	900	GRAVIER	BARONNE	SMOKE	SWBNET,
178-072	178-071	02/08/2022	118.00	311	BARONNE	UNION	SMOKE	SWBNET,
178-073	178-007	02/08/2022	60.00	317	CARONDELET	UNION	SMOKE	SWBNET,
178-074	178-019	02/08/2022	35.00	840	POYDRAS	BARONNE	SMOKE	SWBNET,
178-075	178-080	02/08/2022	148.00	600 BLK.	POYDRAS	ST CHARLES AV	SMOKE	SWBNET,
178-076	196-005	02/08/2022	155.00	215	BARONNE	GRAVIER	SMOKE	SWBNET,
178-079	178-040	02/08/2022	95.00	400 BLK.	CAMP	NATCHEZ	SMOKE	SWBNET,
178-080	178-040	02/08/2022	150.00	600 BLK.	POYDRAS	CAMP	SMOKE	SWBNET,
178-081	172-077	02/08/2022	66.00	500	ST CHARLES AV	POYDRAS	SMOKE	SWBNET,
178-082	178-012	02/08/2022	230.00	700 BLK.	PERDIDO	ST CHARLES AV	SMOKE	SWBNET,
178-085	178-083	02/08/2022	63.00	320	ST CHARLES AV	UNION	SMOKE	SWBNET,
179-001	197-028	02/08/2022	365.00	300	S RAMPART	GRAVIER	SMOKE	SWBNET,
179-002	179-001	02/08/2022	282.00	1126	GRAVIER	LOYOLA AV	SMOKE	SWBNET,
179-003	179-002	02/08/2022	25.00	1126	GRAVIER	LOYOLA AV	SMOKE	SWBNET,
179-004	179-003	02/08/2022	220.00	300 BLK.	LOYOLA AV	PERDIDO	SMOKE	SWBNET,
179-005	179-004	02/08/2022	233.00	300 BLK.	LOYOLA AV	PERDIDO	SMOKE	SWBNET,
179-006	179-051	02/10/2022	125.00	935	GRAVIER	O"KEEFE AV	SMOKE	SWBNET,
179-007	179-006	02/08/2022	158.00	314	O"KEEFE AV	UNION	SMOKE	SWBNET,

STRUCT 1	STRUCT 2	INSPDATE	LENGTH	ADDRESS	STREET	CROSS STREET	ACTIVITY	INSPECTED BY
179-008	179-007	02/08/2022	85.00	300 BLK.	O"KEEFE AV	UNION	SMOKE	SWBNET,
179-009	179-008	02/09/2022	123.00	920	UNION	BARONNE	SMOKE	SWBNET,
179-010	179-008	02/08/2022	247.00	300 BLK.	O"KEEFE AV	PERDIDO	SMOKE	SWBNET,
179-011	179-001	02/09/2022	255.00	324	S RAMPART	UNION	SMOKE	SWBNET,
179-012	179-011	02/08/2022	243.00	300 BLK.	S RAMPART	PERDIDO	SMOKE	SWBNET,
179-013	179-012	02/09/2022	18.00	400	S RAMPART	PERDIDO	SMOKE	SWBNET,
179-014	179-013	02/08/2022	280.00	1100 BLK.	PERDIDO	LOYOLA AV	SMOKE	SWBNET,
179-015	179-014	02/08/2022	28.00	1100 BLK.	PERDIDO	LOYOLA AV	SMOKE	SWBNET,
179-016	179-015	02/09/2022	114.00	400 BLK.	LOYOLA AV	POYDRAS	SMOKE	SWBNET,
179-017	179-016	02/09/2022	118.00	428	LOYOLA AV	POYDRAS	SMOKE	SWBNET,
179-018	179-013	02/08/2022	415.00	449	S RAMPART	POYDRAS	SMOKE	SWBNET,
179-019	179-018	02/08/2022	30.00	1101	POYDRAS	S RAMPART	SMOKE	SWBNET,
179-020	179-049	02/09/2022	35.00	1000	POYDRAS	LOYOLA AV	SMOKE	SWBNET,
179-021	179-018	02/09/2022	170.00	1009	POYDRAS	O"KEEFE AV	SMOKE	SWBNET,
179-022	179-010	02/09/2022	28.00	300 BLK.	O"KEEFE AV	PERDIDO	SMOKE	SWBNET,
179-022	179-013	02/09/2022	240.00	1000	PERDIDO	O"KEEFE AV	SMOKE	SWBNET,
179-023	179-022	02/09/2022	255.00	900 BLK.	PERDIDO	PENN	SMOKE	SWBNET,
179-024	179-023	02/09/2022	265.00	400 BLK.	PENN	POYDRAS	SMOKE	SWBNET,
179-026	179-025	02/09/2022	228.00	900 BLK.	POYDRAS	PENN	SMOKE	SWBNET,
179-027	197-030	02/09/2022	260.00	200 BLK.	O"KEEFE AV	GRAVIER	SMOKE	SWBNET,
179-028	197-027	02/09/2022	130.00	212	LOYOLA AV	TULANE AV	SMOKE	SWBNET,
179-029	179-028	02/09/2022	10.00	212	LOYOLA AV	GRAVIER	SMOKE	SWBNET,
179-030	179-029	02/09/2022	45.00	212	LOYOLA AV	GRAVIER	SMOKE	SWBNET,
179-031	179-030	02/09/2022	135.00	230	LOYOLA AV	GRAVIER	SMOKE	SWBNET,
179-032	180-005	02/09/2022	248.00	1301	GRAVIER	LOYOLA AV	SMOKE	SWBNET,
179-033	180-006	02/09/2022	242.00	1300	GRAVIER	LOYOLA AV	SMOKE	SWBNET,
179-034	180-026	02/09/2022	301.00	1200 BLK.	PERDIDO	LOYOLA AV	SMOKE	SWBNET,
179-035	179-034	02/09/2022	160.00	1200	PERDIDO	LOYOLA AV	SMOKE	SWBNET,
179-036	179-034	02/09/2022	255.00	300 BLK.	S SARATOGA	GRAVIER	SMOKE	SWBNET,
179-037	179-036	02/09/2022	256.00	300	S SARATOGA	GRAVIER	SMOKE	SWBNET,
179-038	179-037	02/09/2022	105.00	1200 BLK.	GRAVIER	LOYOLA AV	SMOKE	SWBNET,
179-039	180-031	02/09/2022	300.00	1300	POYDRAS	LOYOLA AV	SMOKE	SWBNET,
179-040	179-039	02/09/2022	200.00	1200 BLK.	POYDRAS	LOYOLA AV	SMOKE	SWBNET,
179-041	179-039	02/09/2022	94.00	1300	POYDRAS	LOYOLA AV	SMOKE	SWBNET,
179-042	179-041	02/09/2022	215.00	1200 BLK.	POYDRAS	LOYOLA AV	SMOKE	SWBNET,
179-043	180-041	02/09/2022	255.00	1300	POYDRAS	LOYOLA AV	SMOKE	SWBNET,
179-044	179-043	02/09/2022	342.00	1200	POYDRAS	LOYOLA AV	SMOKE	SWBNET,
179-045	173-006	02/09/2022	395.00	500	S RAMPART	POYDRAS	SMOKE	SWBNET,
179-046	179-045	02/09/2022	170.00	1000 BLK.	POYDRAS	O"KEEFE AV	SMOKE	SWBNET,
179-047	173-013	02/09/2022	400.00	500	O"KEEFE AV	POYDRAS	SMOKE	SWBNET,
179-048	179-047	02/09/2022	291.00	902	POYDRAS	PENN	SMOKE	SWBNET,
179-049	179-019	02/09/2022	85.00	1000	POYDRAS	S RAMPART	SMOKE	SWBNET,
179-050	179-006	02/09/2022	240.00	920	GRAVIER	BARONNE	SMOKE	SWBNET,
179-051	179-001	02/09/2022	112.00	1011	GRAVIER	O"KEEFE AV	SMOKE	SWBNET,
180-001	198-065	02/09/2022	246.00	300 BLK.	LASALLE	GRAVIER	SMOKE	SWBNET,
180-002	180-001	02/09/2022	52.00	300 BLK.	LASALLE	GRAVIER	SMOKE	SWBNET,
180-003	180-002	02/09/2022	20.00	300 BLK.	LASALLE	GRAVIER	SMOKE	SWBNET,



STRUCT 1	STRUCT 2	INSPDATE	LENGTH	ADDRESS	STREET	CROSS STREET	ACTIVITY	INSPECTED BY
180-004	180-003	02/09/2022	100.00	400	LASALLE	GRAVIER	SMOKE	SWBNET,
180-005	180-004	02/09/2022	260.00	1400	GRAVIER	S LIBERTY	SMOKE	SWBNET,
180-006	180-005	02/09/2022	12.00	300 BLK.	S LIBERTY	GRAVIER	SMOKE	SWBNET,
180-007	180-049	02/09/2022	154.00	300 BLK.	S LIBERTY	TULANE AV	SMOKE	SWBNET,
180-008	180-004	02/09/2022	231.00	1500 BLK.	GRAVIER	FRERET	SMOKE	SWBNET,
180-009	180-008	02/09/2022	225.00	1600 BLK.	GRAVIER	S ROBERTSON	SMOKE	SWBNET,
180-010	180-004	02/09/2022	113.00	400	LASALLE	PERDIDO	SMOKE	SWBNET,
180-011	180-010	02/09/2022	37.00	400 BLK.	LASALLE	PERDIDO	SMOKE	SWBNET,
180-012	180-011	02/10/2022	26.00	400 BLK.	LASALLE	PERDIDO	SMOKE	SWBNET,
180-013	180-012	02/09/2022	66.00	400 BLK.	LASALLE	PERDIDO	SMOKE	SWBNET,
180-013	180-014	02/10/2022	25.00	400 BLK.	LASALLE	GRAVIER	SMOKE	SWBNET,
180-014	180-025	02/10/2022	258.00	400 BLK.	LASALLE	GRAVIER	SMOKE	SWBNET,
180-015	181-007	02/11/2022	287.00	1600 BLK.	PERDIDO	MAGNOLIA	SMOKE	SWBNET,
180-016	180-048	02/10/2022	131.00	1600 BLK.	PERDIDO	S ROBERTSON	SMOKE	SWBNET,
180-017	180-016	02/10/2022	208.00	500 BLK.	S ROBERTSON	POYDRAS	SMOKE	SWBNET,
180-019	180-018	02/10/2022	130.00	500 BLK.	S ROBERTSON	POYDRAS	SMOKE	SWBNET,
180-020	180-016	02/10/2022	247.00	1515	PERDIDO	FRERET	SMOKE	SWBNET,
180-021	180-020	02/11/2022	212.00	500 BLK.	FRERET	POYDRAS	SMOKE	SWBNET,
180-022	180-021	02/10/2022	210.00	500 BLK.	FRERET	POYDRAS	SMOKE	SWBNET,
180-023	180-020	02/10/2022	106.00	400 BLK.	FRERET	GRAVIER	SMOKE	SWBNET,
180-024	180-023	02/10/2022	362.00	400	FRERET	GRAVIER	SMOKE	SWBNET,
180-025	180-051	02/10/2022	82.00	1501	PERDIDO	LASALLE	SMOKE	SWBNET,
180-026	180-025	02/10/2022	250.00	1400 BLK.	PERDIDO	S LIBERTY	SMOKE	SWBNET,
180-027	180-025	02/10/2022	223.00	500 BLK.	LASALLE	POYDRAS	SMOKE	SWBNET,
180-029	180-027	02/09/2022	219.00	500 BLK.	LA SALLE PL	POYDRAS	SMOKE	SWBNET,
180-030	180-029	02/10/2022	250.00	1401	POYDRAS	S LIBERTY	SMOKE	SWBNET,
180-031	180-030	02/10/2022	25.00	600	S LIBERTY	POYDRAS	SMOKE	SWBNET,
180-033	181-011	02/10/2022	100.00	1600 BLK.	SUGAR BOWL DR	MAGNOLIA	SMOKE	SWBNET,
180-034	180-033	02/10/2022	253.00	1600 BLK.	SUGAR BOWL DR	S ROBERTSON	SMOKE	SWBNET,
180-035	180-034	02/10/2022	258.00	1500 BLK.	POYDRAS	S ROBERTSON	SMOKE	SWBNET,
180-036	180-035	02/10/2022	443.00	1500	SUGAR BOWL DR	LASALLE	SMOKE	SWBNET,
180-037	180-036	02/10/2022	40.00	600	LASALLE	POYDRAS	SMOKE	SWBNET,
180-038	180-037	02/10/2022	132.00	1400 BLK.	POYDRAS	S LIBERTY	SMOKE	SWBNET,
180-039	180-038	02/10/2022	13.00	1400 BLK.	POYDRAS	S LIBERTY	SMOKE	SWBNET,
180-040	180-039	02/10/2022	80.00	1400	POYDRAS	S LIBERTY	SMOKE	SWBNET,
180-041	180-040	02/10/2022	10.00	1400	POYDRAS	S LIBERTY	SMOKE	SWBNET,
180-042	198-062	02/10/2022	215.00	300 BLK.	S ROBERTSON	TULANE AV	SMOKE	SWBNET,
180-043	180-042	02/10/2022	67.00	300 BLK.	S ROBERTSON	TULANE AV	SMOKE	SWBNET,
180-044	180-043	02/10/2022	52.00	300 BLK.	S ROBERTSON	TULANE AV	SMOKE	SWBNET,
180-045	181-002	02/10/2022	285.00	1669	GRAVIER	MAGNOLIA	SMOKE	SWBNET,
180-046	180-045	02/10/2022	293.00	300 BLK.	MAGNOLIA	GRAVIER	SMOKE	SWBNET,
180-047	180-050	02/10/2022	143.00	1600	GRAVIER	S ROBERTSON	SMOKE	SWBNET,
180-048	180-015	02/10/2022	178.00	1600 BLK.	PERDIDO	S ROBERTSON	SMOKE	SWBNET,
180-049	180-005	02/10/2022	220.00	333	S LIBERTY	TULANE AV	SMOKE	SWBNET,
180-050	180-045	02/10/2022	80.00	1688	GRAVIER	MAGNOLIA	SMOKE	SWBNET,
180-051	180-020	02/10/2022	152.00	1501	PERDIDO	FRERET	SMOKE	SWBNET,
181-001	198-059	02/10/2022	465.00	300 BLK.	S CLAIBORNE AV	GRAVIER	SMOKE	SWBNET,

STRUCT 1	STRUCT 2	INSPDATE	LENGTH	ADDRESS	STREET	CROSS STREET	ACTIVITY	INSPECTED BY
189-038	189-037	08/16/2022	270.00	2630	TULANE AV	MANASSES PL	SMOKE	SWBNET,
189-039	189-038	08/16/2022	267.00	2600 BLK.	TULANE AV	S BROAD	SMOKE	SWBNET,
189-040	201-015	08/17/2022	399.00	400	S WHITE	BANKS	SMOKE	SWBNET,
189-041	189-040	08/16/2022	403.00	500	S WHITE	BAUDIN	SMOKE	SWBNET,
190-001	202-006	08/16/2022	367.00	300 BLK.	S LOPEZ	BANKS	SMOKE	SWBNET,
190-002	190-001	08/16/2022	202.00	3101	BANKS	S SALCEDO	SMOKE	SWBNET,
190-003	190-001	08/16/2022	275.00	3231	BANKS	S RENDON	SMOKE	SWBNET,
190-004	190-001	08/16/2022	83.00	400	S LOPEZ	BANKS	SMOKE	SWBNET,
190-005	190-004	08/16/2022	270.00	3234	BANKS	S RENDON	SMOKE	SWBNET,
190-006	190-004	08/16/2022	211.00	3100	BANKS	S SALCEDO	SMOKE	SWBNET,
190-007	190-004	08/16/2022	365.00	400 BLK.	S LOPEZ	BAUDIN	SMOKE	SWBNET,
190-008	190-007	08/16/2022	365.00	3200 BLK.	BAUDIN	S RENDON	SMOKE	SWBNET,
190-009	190-008	08/16/2022	316.00	541	S RENDON	D"HEMECOURT	SMOKE	SWBNET,
190-010	190-008	08/16/2022	359.00	400	S RENDON	BANKS	SMOKE	SWBNET,
190-011	190-007	08/16/2022	375.00	600	S LOPEZ	TULANE AV	SMOKE	SWBNET,
190-012	190-011	08/16/2022	360.00	3301	D"HEMECOURT	S RENDON	SMOKE	SWBNET,
190-013	190-011	08/19/2022	105.00	611	S LOPEZ	TULANE AV	SMOKE	SWBNET,
190-014	190-013	08/16/2022	190.00	3100 BLK.	TULANE AV	S SALCEDO	SMOKE	SWBNET,
190-015	190-013	08/16/2022	370.00	1200 BLK.	TULANE AV	S RENDON	SMOKE	SWBNET,
190-016	190-015	08/16/2022	12.00	600 BLK.	S RENDON	TULANE AV	SMOKE	SWBNET,
190-017	190-007	08/16/2022	255.00	3100	BAUDIN	S SALCEDO	SMOKE	SWBNET,
190-018	190-017	08/16/2022	360.00	400	S SALCEDO	BANKS	SMOKE	SWBNET,
190-019	190-018	08/16/2022	280.00	3006	BANKS	S GAYOSO	SMOKE	SWBNET,
190-020	190-017	08/16/2022	280.00	3003	BAUDIN	S GAYOSO	SMOKE	SWBNET,
190-021	190-017	08/16/2022	350.00	500 BLK.	S SALCEDO	TULANE AV	SMOKE	SWBNET,
190-022	190-021	08/16/2022	130.00	3115	TULANE AV	S LOPEZ	SMOKE	SWBNET,
190-023	190-021	08/17/2022	280.00	3001	TULANE AV	S GAYOSO	SMOKE	SWBNET,
190-024	202-001	08/17/2022	373.00	300 BLK.	S DUPRE	BANKS	SMOKE	SWBNET,
190-025	190-024	08/17/2022	310.00	2933	BANKS	S GAYOSO	SMOKE	SWBNET,
190-026	190-024	08/16/2022	78.00	400	S DUPRE	BANKS	SMOKE	SWBNET,
190-027	190-026	08/16/2022	336.00	2900 BLK.	BANKS	S GAYOSO	SMOKE	SWBNET,
190-028	190-027	08/16/2022	305.00	436	S GAYOSO	BAUDIN	SMOKE	SWBNET,
190-029	190-026	08/16/2022	361.00	435	S DUPRE	BAUDIN	SMOKE	SWBNET,
190-030	190-029	08/17/2022	340.00	3000	BAUDIN	S GAYOSO	SMOKE	SWBNET,
190-031	190-030	08/16/2022	295.00	500 BLK.	S GAYOSO	TULANE AV	SMOKE	SWBNET,
190-032	190-031	08/16/2022	283.00	2907	TULANE AV	S DUPRE	SMOKE	SWBNET,
190-033	190-031	08/16/2022	85.00	629	S GAYOSO	TULANE AV	SMOKE	SWBNET,
190-034	190-033	08/16/2022	344.00	2900	TULANE AV	S DUPRE	SMOKE	SWBNET,
190-035	202-002	08/16/2022	371.00	300 BLK.	S GAYOSO	BANKS	SMOKE	SWBNET,
190-036	202-004	08/16/2022	329.00	300 BLK.	S SALCEDO	BANKS	SMOKE	SWBNET,
190-037	202-007	08/17/2022	368.00	300 BLK.	S RENDON	BANKS	SMOKE	SWBNET,
190-038	185-021	08/17/2022	250.00	600	S SALCEDO	TULANE AV	SMOKE	SWBNET,
190-039	190-038	08/16/2022	282.00	3000	TULANE AV	S GAYOSO	SMOKE	SWBNET,
190-041	189-041	08/16/2022	318.00	2800 BLK.	BAUDIN	S DUPRE	SMOKE	SWBNET,
190-042	190-041	08/17/2022	193.00	500 BLK.	S DUPRE	TULANE AV	SMOKE	SWBNET,
190-043	190-042	08/17/2022	130.00	600	S DUPRE	TULANE AV	SMOKE	SWBNET,
190-044	190-035	08/17/2022	280.00	3035	BANKS	S SALCEDO	SMOKE	SWBNET,

STRUCT 1	STRUCT 2	INSPDATE	LENGTH	ADDRESS	STREET	CROSS STREET	ACTIVITY	INSPECTED BY
190-045	190-024	08/17/2022	35.00	2903	BANKS	S DUPRE	SMOKE	SWBNET,
190-046	190-045	08/19/2022	212.00	2929	BANKS	S GAYOSO	SMOKE	SWBNET,
191-034	203-001	08/17/2022	347.00	300 BLK.	S NORMAN C FRANCIS	BANKS	SMOKE	SWBNET,
191-035	190-037	08/17/2022	286.00	3300 BLK.	BANKS	S NORMAN C FRANCIS	SMOKE	SWBNET,
191-036	190-010	08/17/2022	338.00	3300 BLK.	BANKS	S NORMAN C FRANCIS	SMOKE	SWBNET,
191-037	191-036	08/18/2022	274.00	432	S NORMAN C FRANCIS	BAUDIN	SMOKE	SWBNET,
191-038	190-008	08/17/2022	344.00	3300 BLK.	BAUDIN	S NORMAN C FRANCIS	SMOKE	SWBNET,
191-039	191-038	08/18/2022	311.00	540	S NORMAN C FRANCIS	D"HEMECOURT	SMOKE	SWBNET,
191-040	190-012	08/18/2022	300.00	3300 BLK.	D"HEMECOURT	S NORMAN C FRANCIS	SMOKE	SWBNET,
191-041	190-016	08/17/2022	348.00	3338	TULANE AV	S NORMAN C FRANCIS	SMOKE	SWBNET,
196-001	197-035	08/17/2022	353.00	900 BLK.	CANAL	BARONNE	SMOKE	SWBNET,
196-002	196-001	08/17/2022	37.00	100	BARONNE	CANAL	SMOKE	SWBNET,
196-003	196-002	08/18/2022	243.00	132	BARONNE	COMMON	SMOKE	SWBNET,
196-004	196-003	08/18/2022	203.00	145	BARONNE	COMMON	SMOKE	SWBNET,
196-005	197-043	08/18/2022	341.00	900	COMMON	BARONNE	SMOKE	SWBNET,
196-006	196-004	08/18/2022	40.00	200	BARONNE	COMMON	SMOKE	SWBNET,
196-006	196-005	08/18/2022	30.00	900	COMMON	BARONNE	SMOKE	SWBNET,
196-007	196-006	08/18/2022	246.00	817	COMMON	VARIETIES AL	SMOKE	SWBNET,
196-008	196-007	08/18/2022	143.00	800	COMMON	CARONDELET	SMOKE	SWBNET,
196-009	196-001	08/18/2022	80.00	826	CANAL	BARONNE	SMOKE	SWBNET,
196-010	196-009	08/18/2022	305.00	738	CANAL	CARONDELET	SMOKE	SWBNET,
196-011	196-010	08/18/2022	25.00	100	CARONDELET	CANAL	SMOKE	SWBNET,
196-012	196-011	08/18/2022	148.00	120	CARONDELET	LA CLUB ALLEY	SMOKE	SWBNET,
196-013	196-012	08/18/2022	120.00	720	LA CLUB ALLEY	CARONDELET	SMOKE	SWBNET,
196-014	196-012	08/18/2022	250.00	148	CARONDELET	COMMON	SMOKE	SWBNET,
196-015	196-014	08/18/2022	35.00	700 BLK.	COMMON	CARONDELET	SMOKE	SWBNET,
196-016	196-015	08/18/2022	105.00	729	COMMON	MC LELLAH AL	SMOKE	SWBNET,
196-017	196-016	08/18/2022	171.00	122	MC LELLAH AL	COMMON	SMOKE	SWBNET,
196-018	196-016	08/18/2022	97.00	717	COMMON	ST CHARLES AV	SMOKE	SWBNET,
196-019	196-018	08/18/2022	129.00	700	COMMON	ST CHARLES AV	SMOKE	SWBNET,
196-020	196-019	08/17/2022	55.00	200	ST CHARLES AV	COMMON	SMOKE	SWBNET,
196-021	196-010	08/17/2022	345.00	700	CANAL	ST CHARLES AV	SMOKE	SWBNET,
196-022	196-021	08/17/2022	36.00	100	ST CHARLES AV	CANAL	SMOKE	SWBNET,
196-023	196-022	08/17/2022	113.00	117	ST CHARLES AV	COMMON	SMOKE	SWBNET,
196-024	196-023	08/17/2022	210.00	100 BLK.	ST CHARLES AV	COMMON	SMOKE	SWBNET,
196-025	196-024	08/17/2022	375.00	600	COMMON	CAMP	SMOKE	SWBNET,
196-026	196-021	08/18/2022	306.00	600	CANAL	CAMP	SMOKE	SWBNET,
196-027	196-026	08/18/2022	251.00	129	CAMP	COMMON	SMOKE	SWBNET,
196-033	197-063	08/18/2022	360.00	901	CANAL	DAUPHINE	SMOKE	SWBNET,
196-034	196-033	08/18/2022	360.00	801	CANAL	BOURBON	SMOKE	SWBNET,
196-035	196-034	08/18/2022	204.00	125	BOURBON	COSMOPOLITAN AL	SMOKE	SWBNET,
196-035	196-040	08/18/2022	170.00	125	BOURBON	COSMOPOLITAN AL	SMOKE	SWBNET,
196-037	196-033	08/18/2022	145.00	118	DAUPHINE	IBERVILLE	SMOKE	SWBNET,
196-038	196-082	08/17/2022	171.00	100 BLK.	DAUPHINE	IBERVILLE	SMOKE	SWBNET,
196-039	196-038	08/18/2022	359.00	200 BLK.	DAUPHINE	BIENVILLE	SMOKE	SWBNET,
196-040	196-038	08/18/2022	365.00	800	IBERVILLE	BOURBON	SMOKE	SWBNET,
196-041	196-040	08/19/2022	360.00	200 BLK.	BOURBON	BIENVILLE	SMOKE	SWBNET,

STRUCT 1	STRUCT 2	INSPDATE	LENGTH	ADDRESS	STREET	CROSS STREET	ACTIVITY	INSPECTED BY
196-042	196-039	08/19/2022	338.00	801	BIENVILLE	BOURBON	SMOKE	SWBNET,
196-042	196-041	08/19/2022	25.00	801	BIENVILLE	BOURBON	SMOKE	SWBNET,
196-043	196-079	08/19/2022	71.00	711	BIENVILLE	BOURBON	SMOKE	SWBNET,
196-044	196-040	08/19/2022	120.00	727	IBERVILLE	ROYAL	SMOKE	SWBNET,
196-045	196-044	08/19/2022	181.00	704	IBERVILLE	ROYAL	SMOKE	SWBNET,
196-046	196-034	08/19/2022	355.00	701	CANAL	ROYAL	SMOKE	SWBNET,
196-047	196-046	08/19/2022	374.00	100 BLK.	ROYAL	IBERVILLE	SMOKE	SWBNET,
196-048	196-047	08/19/2022	101.00	211	ROYAL	BIENVILLE	SMOKE	SWBNET,
196-049	196-048	08/19/2022	111.00	217	ROYAL	BIENVILLE	SMOKE	SWBNET,
196-050	196-081	08/17/2022	109.00	200 BLK.	ROYAL	BIENVILLE	SMOKE	SWBNET,
196-051	196-046	08/19/2022	160.00	623	CANAL	EXCHANGE PL	SMOKE	SWBNET,
196-052	196-047	08/19/2022	157.00	622	IBERVILLE	EXCHANGE PL	SMOKE	SWBNET,
196-053	196-052	08/19/2022	20.00	621	IBERVILLE	EXCHANGE PL	SMOKE	SWBNET,
196-054	196-050	08/19/2022	175.00	624	BIENVILLE	EXCHANGE PL	SMOKE	SWBNET,
196-054	196-053	08/19/2022	348.00	200 BLK.	EXCHANGE PL	BIENVILLE	SMOKE	SWBNET,
196-055	196-051	08/19/2022	175.00	601	CANAL	CHARTRES	SMOKE	SWBNET,
196-056	196-055	08/19/2022	38.00	111	CHARTRES	CANAL	SMOKE	SWBNET,
196-057	196-056	08/19/2022	294.00	100 BLK.	CHARTRES	IBERVILLE	SMOKE	SWBNET,
196-058	196-028	08/19/2022	102.00	100	CHARTRES	CANAL	SMOKE	SWBNET,
196-058	196-055	08/19/2022	45.00	600	CANAL	CHARTRES	SMOKE	SWBNET,
196-059	196-058	08/19/2022	40.00	110	CHARTRES	CANAL	SMOKE	SWBNET,
196-060	196-059	08/19/2022	339.00	100 BLK.	CHARTRES	IBERVILLE	SMOKE	SWBNET,
196-061	196-052	08/19/2022	190.00	600	IBERVILLE	CHARTRES	SMOKE	SWBNET,
196-062	196-061	08/19/2022	308.00	235	CHARTRES	BIENVILLE	SMOKE	SWBNET,
196-063	196-054	08/17/2022	172.00	601	BIENVILLE	CHARTRES	SMOKE	SWBNET,
196-064	196-063	08/17/2022	310.00	337	CHARTRES	CONTI	SMOKE	SWBNET,
196-065	196-060	08/17/2022	359.00	200 BLK.	CHARTRES	BIENVILLE	SMOKE	SWBNET,
196-066	196-060	08/17/2022	80.00	533	IBERVILLE	HOEHN & DIETH AL	SMOKE	SWBNET,
196-068	196-066	08/17/2022	195.00	509	IBERVILLE	DORSIERE	SMOKE	SWBNET,
196-070	196-058	08/18/2022	268.00	500 BLK.	CANAL	DORSIERE	SMOKE	SWBNET,
196-071	196-070	08/18/2022	45.00	100	DORSIERE	CANAL	SMOKE	SWBNET,
196-072	196-071	08/18/2022	110.00	124	DORSIERE	IBERVILLE	SMOKE	SWBNET,
196-073	196-072	08/17/2022	57.00	124	DORSIERE	IBERVILLE	SMOKE	SWBNET,
196-074	196-073	08/17/2022	124.00	140	DORSIERE	IBERVILLE	SMOKE	SWBNET,
196-075	196-065	08/17/2022	25.00	541	BIENVILLE	CHARTRES	SMOKE	SWBNET,
196-076	196-075	08/18/2022	7.00	541	BIENVILLE	CHARTRES	SMOKE	SWBNET,
196-077	196-076	08/18/2022	40.00	541	BIENVILLE	CHARTRES	SMOKE	SWBNET,
196-078	196-077	08/18/2022	10.00	535	BIENVILLE	CHARTRES	SMOKE	SWBNET,
196-079	196-041	08/24/2022	195.00	715	BIENVILLE	ROYAL	SMOKE	SWBNET,
196-081	196-049	08/18/2022	34.00	229	ROYAL	BIENVILLE	SMOKE	SWBNET,
196-082	196-037	08/18/2022	57.00	120	DAUPHINE	IBERVILLE	SMOKE	SWBNET,
197-001	198-039	08/24/2022	322.00	1400	CANAL	S LIBERTY	SMOKE	SWBNET,
197-002	197-001	08/24/2022	393.00	100 BLK.	S LIBERTY	CLEVELAND AV	SMOKE	SWBNET,
197-002	198-042	08/22/2022	317.00	1400	CLEVELAND AV	S LIBERTY	SMOKE	SWBNET,
197-003	197-002	08/22/2022	160.00	1300	CLEVELAND AV	S SARATOGA	SMOKE	SWBNET,
197-004	197-001	08/22/2022	212.00	1300	CANAL	S SARATOGA	SMOKE	SWBNET,
197-005	197-004	08/22/2022	223.00	100 BLK.	S SARATOGA	CLEVELAND AV	SMOKE	SWBNET,

STRUCT 1	STRUCT 2	INSPDATE	LENGTH	ADDRESS	STREET	CROSS STREET	ACTIVITY	INSPECTED BY
197-006	197-004	08/22/2022	170.00	1200	CANAL	ELK PL	SMOKE	SWBNET,
197-006	197-050	08/22/2022	105.00	100	ELK PL	CANAL	SMOKE	SWBNET,
197-007	197-006	08/19/2022	385.00	100 BLK.	ELK PL	CLEVELAND AV	SMOKE	SWBNET,
197-008	197-007	08/19/2022	170.00	1300 BLK.	CLEVELAND AV	S SARATOGA	SMOKE	SWBNET,
197-009	197-008	08/24/2022	93.00	201	S SARATOGA	TULANE AV	SMOKE	SWBNET,
197-010	197-009	08/19/2022	176.00	200 BLK.	S SARATOGA	TULANE AV	SMOKE	SWBNET,
197-011	197-010	08/22/2022	166.00	1401	TULANE AV	S LIBERTY	SMOKE	SWBNET,
197-012	197-010	08/22/2022	140.00	1300 BLK.	TULANE AV	ELK PL	SMOKE	SWBNET,
197-013	197-010	08/22/2022	93.00	200 BLK.	S SARATOGA	TULANE AV	SMOKE	SWBNET,
197-014	197-006	08/22/2022	130.00	1112	CANAL	ELK PL	SMOKE	SWBNET,
197-015	197-014	08/22/2022	307.00	144	ELK PL	CLEVELAND AV	SMOKE	SWBNET,
197-016	197-015	08/22/2022	305.00	100 BLK.	ELK PL	TULANE AV	SMOKE	SWBNET,
197-017	197-016	08/22/2022	170.00	1101	TULANE AV	S RAMPART	SMOKE	SWBNET,
197-018	197-014	08/22/2022	165.00	1100	CANAL	S RAMPART	SMOKE	SWBNET,
197-019	197-018	08/22/2022	203.00	117	S RAMPART	COMMON	SMOKE	SWBNET,
197-020	197-018	08/22/2022	58.00	1036	CANAL	S RAMPART	SMOKE	SWBNET,
197-021	197-020	08/24/2022	280.00	144	S RAMPART	JAHNCKE AL	SMOKE	SWBNET,
197-022	197-021	08/22/2022	22.00	1036	JAHNCKE AL	S RAMPART	SMOKE	SWBNET,
197-023	197-022	08/22/2022	135.00	1000 BLK.	JAHNCKE AL	S RAMPART	SMOKE	SWBNET,
197-024	197-023	08/22/2022	120.00	1024	CANAL	S RAMPART	SMOKE	SWBNET,
197-025	197-021	08/22/2022	40.00	100 BLK.	S RAMPART	JAHNCKE AL	SMOKE	SWBNET,
197-026	197-025	08/22/2022	323.00	200	S RAMPART	COMMON	SMOKE	SWBNET,
197-027	197-026	08/22/2022	212.00	1120	TULANE AV	LOYOLA AV	SMOKE	SWBNET,
197-028	197-026	08/22/2022	51.00	1100	COMMON	S RAMPART	SMOKE	SWBNET,
197-029	197-034	08/22/2022	119.00	100 BLK.	ROOSEVELT WAY	COMMON	SMOKE	SWBNET,
197-029	197-076	08/24/2022	146.00	1000	COMMON	ROOSEVELT WAY	SMOKE	SWBNET,
197-030	197-029	08/22/2022	25.00	200	O"KEEFE AV	COMMON	SMOKE	SWBNET,
197-031	197-020	08/22/2022	345.00	1000	CANAL	ROOSEVELT WAY	SMOKE	SWBNET,
197-032	197-031	08/22/2022	159.00	100 BLK.	ROOSEVELT WAY	ROOSEVELT AL	SMOKE	SWBNET,
197-033	197-032	08/22/2022	164.00	100 BLK.	ROOSEVELT WAY	COMMON	SMOKE	SWBNET,
197-034	197-033	08/22/2022	153.00	165	ROOSEVELT WAY	COMMON	SMOKE	SWBNET,
197-035	197-031	08/22/2022	31.00	940	CANAL	ROOSEVELT WAY	SMOKE	SWBNET,
197-036	197-035	08/22/2022	15.00	100	ROOSEVELT WAY	CANAL	SMOKE	SWBNET,
197-037	197-036	08/22/2022	135.00	116	ROOSEVELT WAY	ROOSEVELT AL	SMOKE	SWBNET,
197-038	197-037	08/22/2022	15.00	116	UNIVERSITY PL	ROOSEVELT AL	SMOKE	SWBNET,
197-039	197-038	08/22/2022	40.00	934	ROOSEVELT AL	ROOSEVELT WAY	SMOKE	SWBNET,
197-040	197-039	08/22/2022	240.00	906	ROOSEVELT AL	BARONNE	SMOKE	SWBNET,
197-041	197-037	08/22/2022	149.00	100 BLK.	ROOSEVELT AL	COMMON	SMOKE	SWBNET,
197-042	197-041	08/23/2022	270.00	154	ROOSEVELT WAY	COMMON	SMOKE	SWBNET,
197-043	197-042	08/23/2022	20.00	925	COMMON	ROOSEVELT WAY	SMOKE	SWBNET,
197-044	198-025	08/23/2022	298.00	1401	CANAL	TREME	SMOKE	SWBNET,
197-045	197-044	08/23/2022	205.00	1301	CANAL	CROZAT	SMOKE	SWBNET,
197-046	197-044	08/23/2022	375.00	100 BLK.	TREME	IBERVILLE	SMOKE	SWBNET,
197-046	198-026	08/23/2022	310.00	1400	IBERVILLE	TREME	SMOKE	SWBNET,
197-047	197-046	08/23/2022	269.00	200 BLK.	TREME	BIENVILLE	SMOKE	SWBNET,
197-048	197-045	08/23/2022	375.00	100 BLK.	CROZAT	IBERVILLE	SMOKE	SWBNET,
197-048	197-046	08/24/2022	203.00	1300	IBERVILLE	CROZAT	SMOKE	SWBNET,

STRUCT 1	STRUCT 2	INSPDATE	LENGTH	ADDRESS	STREET	CROSS STREET	ACTIVITY	INSPECTED BY
197-049	197-048	08/23/2022	296.00	223	CROZAT	BIENVILLE	SMOKE	SWBNET,
197-050	197-045	08/23/2022	171.00	1201	CANAL	BASIN	SMOKE	SWBNET,
197-051	197-048	08/23/2022	167.00	1200	IBERVILLE	BASIN	SMOKE	SWBNET,
197-053	197-051	08/23/2022	324.00	237	BASIN	BIENVILLE	SMOKE	SWBNET,
197-054	197-050	08/23/2022	137.00	1117	CANAL	BASIN	SMOKE	SWBNET,
197-055	197-054	08/23/2022	370.00	200	BASIN	IBERVILLE	SMOKE	SWBNET,
197-056	197-055	08/23/2022	363.00	300	BASIN	BIENVILLE	SMOKE	SWBNET,
197-057	197-054	08/23/2022	173.00	1101	CANAL	N RAMPART	SMOKE	SWBNET,
197-058	197-057	08/23/2022	105.00	100 BLK.	N RAMPART	IBERVILLE	SMOKE	SWBNET,
197-059	197-057	08/23/2022	61.00	1041	CANAL	N RAMPART	SMOKE	SWBNET,
197-060	197-059	08/23/2022	375.00	200	N RAMPART	IBERVILLE	SMOKE	SWBNET,
197-061	197-060	08/23/2022	355.00	300	N RAMPART	BIENVILLE	SMOKE	SWBNET,
197-062	197-059	08/23/2022	182.00	1019	CANAL	BURGUNDY	SMOKE	SWBNET,
197-063	197-062	08/23/2022	181.00	1001	CANAL	BURGUNDY	SMOKE	SWBNET,
197-064	197-075	05/23/2022	185.00	911	BURGUNDY	IBERVILLE	SMOKE	SWBNET,
197-065	197-061	08/23/2022	369.00	1000	BIENVILLE	BURGUNDY	SMOKE	SWBNET,
197-065	197-064	08/23/2022	355.00	200 BLK.	BURGUNDY	BIENVILLE	SMOKE	SWBNET,
197-066	197-078	08/24/2022	50.00	907	IBERVILLE	DAUPHINE	SMOKE	SWBNET,
197-067	197-065	08/23/2022	305.00	901	BIENVILLE	DAUPHINE	SMOKE	SWBNET,
197-068	198-006	08/23/2022	316.00	1400	BIENVILLE	TREME	SMOKE	SWBNET,
197-069	197-068	08/23/2022	200.00	1302	BIENVILLE	CROZAT	SMOKE	SWBNET,
197-070	197-069	08/23/2022	165.00	1200	BIENVILLE	BASIN	SMOKE	SWBNET,
197-071	197-070	08/24/2022	310.00	397	BASIN	CONTI	SMOKE	SWBNET,
197-072	197-008	08/24/2022	137.00	100 BLK.	S SARATOGA	CANAL	SMOKE	SWBNET,
197-074	197-063	08/24/2022	50.00	100	BURGUNDY	CANAL	SMOKE	SWBNET,
197-075	197-074	08/24/2022	138.00	125	BURGUNDY	IBERVILLE	SMOKE	SWBNET,
197-076	197-028	08/24/2022	82.00	1010	COMMON	ROOSEVELT WAY	SMOKE	SWBNET,
197-077	197-064	08/18/2022	110.00	939	IBERVILLE	BURGUNDY	SMOKE	SWBNET,
197-078	197-077	08/24/2022	135.00	911	IBERVILLE	DAUPHINE	SMOKE	SWBNET,
197-079	197-051	02/24/2022	260.00	100 BLK.	BASIN	CANAL	SMOKE	SWBNET,
198-001	269-067	08/24/2022	390.00	300	N ROBERTSON	BIENVILLE	SMOKE	SWBNET,
198-002	198-001	08/24/2022	10.00	1600	BIENVILLE	N ROBERTSON	SMOKE	SWBNET,
198-003	198-002	08/17/2022	310.00	1512	BIENVILLE	N VILLERE	SMOKE	SWBNET,
198-004	198-003	08/17/2022	48.00	300	N VILLERE	BIENVILLE	SMOKE	SWBNET,
198-005	198-004	08/17/2022	41.00	300 BLK.	N VILLERE	BIENVILLE	SMOKE	SWBNET,
198-006	198-003	08/24/2022	305.00	1500	BIENVILLE	MARAIS	SMOKE	SWBNET,
198-007	198-001	08/24/2022	295.00	1600 BLK.	BIENVILLE	N CLAIBORNE AV	SMOKE	SWBNET,
198-008	198-007	08/24/2022	173.00	1700	BIENVILLE	N CLAIBORNE AV	SMOKE	SWBNET,
198-009	198-008	08/24/2022	349.00	201	N CLAIBORNE AV	IBERVILLE	SMOKE	SWBNET,
198-010	198-009	08/24/2022	354.00	101	N CLAIBORNE AV	CANAL	SMOKE	SWBNET,
198-011	198-010	08/24/2022	221.00	1700 BLK.	CANAL	N DERBIGNY	SMOKE	SWBNET,
198-012	198-001	08/24/2022	345.00	200	N ROBERTSON	IBERVILLE	SMOKE	SWBNET,
198-013	198-002	08/24/2022	345.00	200	N ROBERTSON	IBERVILLE	SMOKE	SWBNET,
198-015	198-014	08/24/2022	268.00	1600 BLK.	IBERVILLE	N CLAIBORNE AV	SMOKE	SWBNET,
198-016	198-015	08/24/2022	314.00	100	N CLAIBORNE AV	CANAL	SMOKE	SWBNET,
198-017	198-014	08/24/2022	360.00	101	S ROBERTSON	CANAL	SMOKE	SWBNET,
198-018	198-071	08/24/2022	245.00	200	S CLAIBORNE AV	CLEVELAND AV	SMOKE	SWBNET,

STRUCT 1	STRUCT 2	INSPDATE	LENGTH	ADDRESS	STREET	CROSS STREET	ACTIVITY	INSPECTED BY
199-002	199-001	10/26/2022	35.00		N DERBIGNY	BIENVILLE	SMOKE	SWBNET,
199-003	199-002	10/26/2022	305.00		BIENVILLE	N ROMAN	SMOKE	SWBNET,
199-004	199-001	10/26/2022	31.00		N DERBIGNY	BIENVILLE	SMOKE	SWBNET,
199-005	199-004	10/26/2022	350.00		BIENVILLE	N ROMAN	SMOKE	SWBNET,
199-007	199-006	10/26/2022	290.00		IBERVILLE	N DERBIGNY	SMOKE	SWBNET,
199-008	199-006	10/26/2022	245.00		N ROMAN	CRESTCENT AL	SMOKE	SWBNET,
199-010	199-008	10/26/2022	65.00		N ROMAN	CANAL	SMOKE	SWBNET,
199-011	199-005	10/26/2022	350.00		BIENVILLE	N PRIEUR	SMOKE	SWBNET,
199-012	199-011	10/26/2022	309.00		N PRIEUR	IBERVILLE	SMOKE	SWBNET,
199-013	199-012	10/26/2022	305.00		IBERVILLE	N ROMAN	SMOKE	SWBNET,
199-017	199-011	10/26/2022	354.00		BIENVILLE	N JOHNSON	SMOKE	SWBNET,
199-018	199-017	10/26/2022	309.00		N JOHNSON	IBERVILLE	SMOKE	SWBNET,
199-019	199-012	10/26/2022	300.00		IBERVILLE	N JOHNSON	SMOKE	SWBNET,
199-020	199-018	10/26/2022	305.00		N JOHNSON	CANAL	SMOKE	SWBNET,
199-021	199-004	10/26/2022	310.00		N DERBIGNY	IBERVILLE	SMOKE	SWBNET,
199-022	199-021	10/26/2022	363.00		N DERBIGNY	CANAL	SMOKE	SWBNET,
199-024	199-023	10/26/2022	351.00		CANAL	N PRIEUR	SMOKE	SWBNET,
199-025	199-024	10/26/2022	352.00		CANAL	N JOHNSON	SMOKE	SWBNET,
199-026	199-025	10/26/2022	247.00		CANAL	N GALVEZ	SMOKE	SWBNET,
199-029	270-007	10/26/2022	345.00		N PRIEUR	BIENVILLE	SMOKE	SWBNET,
199-030	199-029	10/26/2022	285.00		BIENVILLE	N JOHNSON	SMOKE	SWBNET,
199-032	199-031	10/26/2022	260.00		BIENVILLE	N GALVEZ	SMOKE	SWBNET,
199-033	198-055	10/26/2022	305.00		PALMYRA	S DERBIGNY	SMOKE	SWBNET,
199-053	198-056	10/26/2022	313.00		CLEVELAND AV	S DERBIGNY	SMOKE	SWBNET,
200-003	200-002	10/27/2022	13.00		PALMYRA	S ROCHEBLAVE	SMOKE	SWBNET,
200-004	200-002	10/27/2022	15.00		PALMYRA	S ROCHEBLAVE	SMOKE	SWBNET,
200-005	200-002	10/27/2022	377.00		S ROCHEBLAVE	CLEVELAND AV	SMOKE	SWBNET,
200-006	200-005	10/27/2022	355.00		S ROCHEBLAVE	CANAL	SMOKE	SWBNET,
200-007	200-006	10/27/2022	350.00		CANAL	S TONTI	SMOKE	SWBNET,
200-008	200-007	10/27/2022	353.00		CANAL	S MIRO	SMOKE	SWBNET,
200-010	200-006	10/27/2022	146.00		N ROCHEBLAVE	CANAL	SMOKE	SWBNET,
200-011	200-010	10/27/2022	353.00		CANAL	N TONTI	SMOKE	SWBNET,
200-012	200-011	10/27/2022	348.00		CANAL	N MIRO	SMOKE	SWBNET,
200-013	200-012	10/27/2022	297.00		CANAL	N GALVEZ	SMOKE	SWBNET,
200-014	200-013	10/27/2022	280.00		N GALVEZ	IBERVILLE	SMOKE	SWBNET,
200-015	200-010	10/27/2022	360.00		N ROCHEBLAVE	IBERVILLE	SMOKE	SWBNET,
200-016	200-011	10/27/2022	358.00		N TONTI	IBERVILLE	SMOKE	SWBNET,
200-016	200-015	10/27/2022	355.00		IBERVILLE	N TONTI	SMOKE	SWBNET,
200-017	200-016	10/27/2022	244.00		N TONTI	BIENVILLE	SMOKE	SWBNET,
200-018	200-012	10/27/2022	355.00		N MIRO	IBERVILLE	SMOKE	SWBNET,
200-018	200-016	10/27/2022	348.00		IBERVILLE	N MIRO	SMOKE	SWBNET,
200-019	200-018	10/27/2022	255.00		N MIRO	BIENVILLE	SMOKE	SWBNET,
200-020	200-018	10/27/2022	319.00		IBERVILLE	N GALVEZ	SMOKE	SWBNET,
200-022	200-015	10/27/2022	318.00		N ROCHEBLAVE	BIENVILLE	SMOKE	SWBNET,
200-023	200-022	10/27/2022	68.00		N ROCHEBLAVE	BIENVILLE	SMOKE	SWBNET,
200-024	200-023	10/27/2022	280.00		BIENVILLE	N TONTI	SMOKE	SWBNET,
200-025	200-022	10/27/2022	350.00		BIENVILLE	N TONTI	SMOKE	SWBNET,

STRUCT 1	STRUCT 2	INSPDATE	LENGTH	ADDRESS	STREET	CROSS STREET	ACTIVITY	INSPECTED BY
200-026	200-025	10/27/2022	340.00		BIENVILLE	N MIRO	SMOKE	SWBNET,
200-029	200-028	10/27/2022	275.00		BIENVILLE	N MIRO	SMOKE	SWBNET,
201-003	200-005	10/18/2022	425.00		CLEVELAND AV	S DORGENOIS	SMOKE	SWBNET,
201-003	201-002	10/18/2022	345.00		S DORGENOIS	CLEVELAND AV	SMOKE	SWBNET,
201-004	201-003	10/18/2022	305.00		S DORGENOIS	CANAL	SMOKE	SWBNET,
201-006	201-005	10/18/2022	306.00		S BROAD	CANAL	SMOKE	SWBNET,
201-007	201-005	10/17/2022	314.00		S BROAD	PALMYRA	SMOKE	SWBNET,
201-008	201-001	10/18/2022	274.00		PALMYRA	S BROAD	SMOKE	SWBNET,
201-009	201-008	10/18/2022	252.00		PALMYRA	S BROAD	SMOKE	SWBNET,
201-009	201-062	10/18/2022	4.00		S BROAD	PALMYRA	SMOKE	SWBNET,
201-010	201-009	10/18/2022	100.00		PALMYRA	S BROAD	SMOKE	SWBNET,
201-011	201-010	10/18/2022	310.00		S BROAD	CLEVELAND AV	SMOKE	SWBNET,
201-012	201-010	10/18/2022	262.00		PALMYRA	JANE AL	SMOKE	SWBNET,
201-013	201-012	10/18/2022	23.00		JANE AL	PALMYRA	SMOKE	SWBNET,
201-014	201-012	10/18/2022	275.00		PALMYRA	S WHITE	SMOKE	SWBNET,
201-015	201-014	10/18/2022	20.00		S WHITE	PALMYRA	SMOKE	SWBNET,
201-016	200-003	10/18/2022	437.00		PALMYRA	S DORGENOIS	SMOKE	SWBNET,
201-017	201-016	10/18/2022	458.00		PALMYRA	S BROAD	SMOKE	SWBNET,
201-018	200-004	10/18/2022	409.00		PALMYRA	S DORGENOIS	SMOKE	SWBNET,
201-020	200-006	10/18/2022	429.00		CANAL	S DORGENOIS	SMOKE	SWBNET,
201-021	201-020	10/18/2022	487.00		CANAL	S BROAD	SMOKE	SWBNET,
201-023	201-022	10/18/2022	460.00		CANAL	N BROAD	SMOKE	SWBNET,
201-024	200-015	10/18/2022	435.00		IBERVILLE	N DORGENOIS	SMOKE	SWBNET,
201-025	201-024	01/18/2022	295.00		N DORGENOIS	CANAL	SMOKE	SWBNET,
201-026	201-024	10/18/2022	300.00		N DORGENOIS	BIENVILLE	SMOKE	SWBNET,
201-027	201-026	10/18/2022	480.00		BIENVILLE	N BROAD	SMOKE	SWBNET,
201-028	201-024	10/18/2022	545.00		IBERVILLE	N BROAD	SMOKE	SWBNET,
201-029	201-028	10/18/2022	264.00		N BROAD	BIENVILLE	SMOKE	SWBNET,
201-030	201-028	10/18/2022	300.00		N BROAD	CANAL	SMOKE	SWBNET,
201-031	200-023	10/18/2022	438.00		BIENVILLE	N DORGENOIS	SMOKE	SWBNET,
201-032	201-031	10/18/2022	273.00		N DORGENOIS	CONTI	SMOKE	SWBNET,
201-033	272-059	10/18/2022	315.00		N BROAD	BIENVILLE	SMOKE	SWBNET,
201-034	202-015	10/18/2022	336.00		IBERVILLE	N WHITE	SMOKE	SWBNET,
201-035	201-049	10/19/2022	9.00		N WHITE	CANAL	SMOKE	SWBNET,
201-036	201-035	10/18/2022	271.00		CANAL	N BROAD	SMOKE	SWBNET,
201-037	201-036	10/19/2022	265.00		CANAL	N BROAD	SMOKE	SWBNET,
201-038	201-037	10/19/2022	295.00		N BROAD	IBERVILLE	SMOKE	SWBNET,
201-039	201-034	10/19/2022	235.00		IBERVILLE	N BROAD	SMOKE	SWBNET,
201-040	201-039	10/19/2022	230.00		IBERVILLE	N BROAD	SMOKE	SWBNET,
201-041	201-063	10/19/2022	7.00		N WHITE	BIENVILLE	SMOKE	SWBNET,
201-042	201-041	10/19/2022	250.00		BIENVILLE	N BROAD	SMOKE	SWBNET,
201-043	201-042	10/19/2022	288.00		BIENVILLE	N BROAD	SMOKE	SWBNET,
201-044	201-043	10/19/2022	245.00		N BROAD	IBERVILLE	SMOKE	SWBNET,
201-045	201-041	10/19/2022	90.00		N WHITE	BIENVILLE	SMOKE	SWBNET,
201-046	201-045	10/19/2022	210.00		BIENVILLE	N BROAD	SMOKE	SWBNET,
201-047	201-046	10/19/2022	321.00		BIENVILLE	N BROAD	SMOKE	SWBNET,
201-048	202-017	10/19/2022	288.00		BIENVILLE	N WHITE	SMOKE	SWBNET,



STRUCT 1	STRUCT 2	INSPDATE	LENGTH	ADDRESS	STREET	CROSS STREET	ACTIVITY	INSPECTED BY
201-049	201-034	10/19/2022	349.00	100	N WHITE	CANAL	SMOKE	SWBNET,
201-049	202-014	10/19/2022	342.00	2801	CANAL	N WHITE	SMOKE	SWBNET,
201-050	202-012	10/19/2022	361.00		CANAL	S WHITE	SMOKE	SWBNET,
201-051	201-050	10/19/2022	250.00		CANAL	S BROAD	SMOKE	SWBNET,
201-053	201-052	10/19/2022	300.00		S BROAD	CLEVELAND AV	SMOKE	SWBNET,
201-054	202-009	10/19/2022	318.00		CLEVELAND AV	S WHITE	SMOKE	SWBNET,
201-055	201-054	10/19/2022	313.00		S WHITE	CANAL	SMOKE	SWBNET,
201-056	201-054	10/19/2022	331.00		S WHITE	PALMYRA	SMOKE	SWBNET,
201-057	201-054	10/19/2022	45.00		CLEVELAND AV	S WHITE	SMOKE	SWBNET,
201-058	201-066	10/19/2022	111.00		N WHITE	CANAL	SMOKE	SWBNET,
201-059	201-057	10/18/2022	301.00		S WHITE	PALMYRA	SMOKE	SWBNET,
201-060	201-057	10/19/2022	236.00		CLEVELAND AV	S BROAD	SMOKE	SWBNET,
201-061	201-060	10/19/2022	236.00		CLEVELAND AV	S BROAD	SMOKE	SWBNET,
201-063	201-034	10/19/2022	300.00		N WHITE	BIENVILLE	SMOKE	SWBNET,
201-063	202-016	10/19/2022	340.00	2800	BIENVILLE	N WHITE	SMOKE	SWBNET,
201-064	201-047	10/19/2022	282.00		N BROAD	CONTI	SMOKE	SWBNET,
201-065	201-003	10/19/2022	260.00		CLEVELAND AV	N BROAD	SMOKE	SWBNET,
201-066	201-057	10/19/2022	191.00		N WHITE	CANAL	SMOKE	SWBNET,
202-001	201-014	10/19/2022	342.00		PALMYRA	S DUPRE	SMOKE	SWBNET,
202-002	202-001	10/20/2022	336.00		PALMYRA	S GAYOSO	SMOKE	SWBNET,
202-003	202-002	10/20/2022	313.00		S GAYOSO	CLEVELAND AV	SMOKE	SWBNET,
202-004	202-002	10/20/2022	335.00		PALMYRA	S SALCEDO	SMOKE	SWBNET,
202-005	202-004	10/20/2022	320.00		S SALCEDO	CLEVELAND AV	SMOKE	SWBNET,
202-006	202-004	10/20/2022	258.00		PALMYRA	S LOPEZ	SMOKE	SWBNET,
202-008	202-007	10/20/2022	308.00		S RENDON	CLEVELAND AV	SMOKE	SWBNET,
202-010	202-009	10/20/2022	336.00		CLEVELAND AV	S GAYOSO	SMOKE	SWBNET,
202-011	202-010	10/20/2022	295.00		S GAYOSO	CANAL	SMOKE	SWBNET,
202-012	202-009	10/20/2022	363.00		S DUPRE	CANAL	SMOKE	SWBNET,
202-013	202-012	10/20/2022	255.00		CANAL	S GAYOSO	SMOKE	SWBNET,
202-014	202-012	10/20/2022	152.00		S DUPRE	CANAL	SMOKE	SWBNET,
202-015	202-014	10/20/2022	347.00		N DUPRE	IBERVILLE	SMOKE	SWBNET,
202-016	202-015	10/20/2022	303.00		N DUPRE	BIENVILLE	SMOKE	SWBNET,
202-017	202-016	10/20/2022	91.00		N DUPRE	BIENVILLE	SMOKE	SWBNET,
202-018	202-017	10/20/2022	338.00		BIENVILLE	N GAYOSO	SMOKE	SWBNET,
202-019	202-018	10/20/2022	280.00		N GAYOSO	CONTI	SMOKE	SWBNET,
202-020	202-006	10/20/2022	375.00		S LOPEZ	CLEVELAND AV	SMOKE	SWBNET,
202-021	202-020	10/20/2022	365.00		CLEVELAND AV	S RENDON	SMOKE	SWBNET,
202-022	202-021	10/20/2022	262.00		S RENDON	CANAL	SMOKE	SWBNET,
202-023	202-020	10/20/2022	260.00		CLEVELAND AV	S SALCEDO	SMOKE	SWBNET,
202-024	202-023	10/20/2022	265.00		CLEVELAND AV	S GAYOSO	SMOKE	SWBNET,
202-025	202-023	10/20/2022	297.00		S SALCEDO	CANAL	SMOKE	SWBNET,
202-026	202-020	10/20/2022	362.00		S LOPEZ	CANAL	SMOKE	SWBNET,
202-027	202-026	10/20/2022	339.00		CANAL	S RENDON	SMOKE	SWBNET,
202-029	202-028	10/20/2022	297.00		CANAL	S GAYOSO	SMOKE	SWBNET,
202-030	202-026	10/20/2022	145.00		N LOPEZ	CANAL	SMOKE	SWBNET,
202-031	202-030	10/20/2022	305.00		CANAL	N RENDON	SMOKE	SWBNET,
202-032	202-030	10/20/2022	232.00		CANAL	N SALCEDO	SMOKE	SWBNET,

STRUCT 1	STRUCT 2	INSPDATE	LENGTH	ADDRESS	STREET	CROSS STREET	ACTIVITY	INSPECTED BY
202-034	202-030	10/20/2022	358.00		N LOPEZ	IBERVILLE	SMOKE	SWBNET,
202-035	202-034	10/20/2022	362.00		IBERVILLE	N RENDON	SMOKE	SWBNET,
202-036	202-035	10/20/2022	270.00		N RENDON	BIENVILLE	SMOKE	SWBNET,
202-038	202-034	10/21/2022	315.00		N LOPEZ	BIENVILLE	SMOKE	SWBNET,
202-039	202-038	10/21/2022	198.00		BIENVILLE	N SALCEDO	SMOKE	SWBNET,
202-040	202-038	10/21/2022	363.00		BIENVILLE	N RENDON	SMOKE	SWBNET,
202-041	202-038	10/21/2022	77.00		N LOPEZ	BIENVILLE	SMOKE	SWBNET,
202-042	202-041	10/21/2022	200.00		BIENVILLE	N SALCEDO	SMOKE	SWBNET,
202-043	202-041	10/21/2022	360.00		BIENVILLE	N RENDON	SMOKE	SWBNET,
202-044	202-034	10/21/2022	256.00		IBERVILLE	N SALCEDO	SMOKE	SWBNET,
202-045	202-044	10/21/2022	280.00		N SALCEDO	CANAL	SMOKE	SWBNET,
202-046	202-044	10/21/2022	337.00		IBERVILLE	N GAYOSO	SMOKE	SWBNET,
202-047	202-046	10/21/2022	265.00		N GAYOSO	BIENVILLE	SMOKE	SWBNET,
202-048	202-046	10/21/2022	280.00		N GAYOSO	CANAL	SMOKE	SWBNET,
202-049	202-044	10/21/2022	315.00		N SALCEDO	BIENVILLE	SMOKE	SWBNET,
202-050	202-049	10/21/2022	264.00		BIENVILLE	N GAYOSO	SMOKE	SWBNET,
202-051	202-049	10/21/2022	79.00		N SALCEDO	BIENVILLE	SMOKE	SWBNET,
202-052	202-051	10/21/2022	264.00		BIENVILLE	N GAYOSO	SMOKE	SWBNET,
202-053	203-028	10/27/2022	315.00		CLEVELAND AV	S RENDON	SMOKE	SWBNET,
203-001	202-007	10/21/2022	370.00		PALMYRA	S NORMAN C FRANCIS	SMOKE	SWBNET,
203-002	203-001	10/27/2022	20.00		PALMYRA	S NORMAN C FRANCIS	SMOKE	SWBNET,
203-020	202-035	10/27/2022	355.00		IBERVILLE	N NORMAN C FRANCIS	SMOKE	SWBNET,
203-023	202-043	10/27/2022	357.00		BIENVILLE	N NORMAN C FRANCIS	SMOKE	SWBNET,
203-025	202-040	10/27/2022	300.00		BIENVILLE	N NORMAN C FRANCIS	SMOKE	SWBNET,
203-026	202-037	10/27/2022	295.00		CANAL	S NORMAN C FRANCIS	SMOKE	SWBNET,
203-027	202-027	10/27/2022	355.00		CANAL	S NORMAN C FRANCIS	SMOKE	SWBNET,
203-028	203-001	10/27/2022	375.00		S NORMAN C FRANCIS	CLEVELAND AV	SMOKE	SWBNET,
203-029	203-028	10/27/2022	305.00		S NORMAN C FRANCIS	CANAL	SMOKE	SWBNET,
203-BP003	203-056	10/27/2022	5.00	2896	S NORMAN C FRANCIS	PALMYRA	SMOKE	SWBNET,
216-007	216-001	10/21/2022	343.00		N CORTEZ	ST LOUIS	SMOKE	SWBNET,
216-008	216-007	10/21/2022	375.00		ST LOUIS	N SCOTT	SMOKE	SWBNET,
248-031	248-030	02/22/2022	360.00		KENDALL DR	METROPOLITAN DR	SMOKE	SWBNET,
248-032	248-031	03/03/2022	350.00		KENDALL DR	METROPOLITAN DR	SMOKE	SWBNET,
248-033	248-032	02/22/2022	53.00		KENDALL DR	METROPOLITAN DR	SMOKE	SWBNET,
248-034	248-033	02/22/2022	64.00		KENDALL DR	METROPOLITAN DR	SMOKE	SWBNET,
248-035	248-034	02/23/2022	62.00		KENDALL DR	METROPOLITAN DR	SMOKE	SWBNET,
248-036	248-035	02/23/2022	65.00		KENDALL DR	METROPOLITAN DR	SMOKE	SWBNET,
248-037	248-036	02/23/2022	60.00		KENDALL DR	METROPOLITAN DR	SMOKE	SWBNET,
248-038	248-152	02/23/2022	320.00		DREUX AV	FELICIANA DR	SMOKE	SWBNET,
248-039	248-038	02/23/2022	151.00		FELICIANA DR	MIRABEAU AV	SMOKE	SWBNET,
248-040	248-039	02/23/2022	95.00		FELICIANA DR	MIRABEAU AV	SMOKE	SWBNET,
248-041	248-040	02/23/2022	100.00		FELICIANA DR	MIRABEAU AV	SMOKE	SWBNET,
248-042	248-041	02/23/2022	122.00		FELICIANA DR	MIRABEAU AV	SMOKE	SWBNET,
248-043	248-042	02/23/2022	80.00		FELICIANA DR	MIRABEAU AV	SMOKE	SWBNET,
248-044	248-043	02/23/2022	90.00		FELICIANA DR	MIRABEAU AV	SMOKE	SWBNET,
248-045	248-044	02/23/2022	402.00		FELICIANA DR	MIRABEAU AV	SMOKE	SWBNET,
248-046	248-045	02/23/2022	404.00		FELICIANA DR	MIRABEAU AV	SMOKE	SWBNET,

STRUCT 1	STRUCT 2	INSPDATE	LENGTH	ADDRESS	STREET	CROSS STREET	ACTIVITY	INSPECTED BY
248-047	248-046	02/23/2022	45.00		FELICIANA DR	MIRABEAU AV	SMOKE	SWBNET,
248-048	248-047	02/23/2022	358.00		FELICIANA DR	STEPHEN GIRARD	SMOKE	SWBNET,
248-049	248-048	02/23/2022	365.00		FELICIANA DR	STEPHEN GIRARD	SMOKE	SWBNET,
248-050	248-049	02/23/2022	100.00		FELICIANA DR	STEPHEN GIRARD	SMOKE	SWBNET,
248-051	248-050	02/23/2022	90.00		FELICIANA DR	STEPHEN GIRARD	SMOKE	SWBNET,
248-052	248-051	02/23/2022	95.00		FELICIANA DR	STEPHEN GIRARD	SMOKE	SWBNET,
248-053	248-052	02/23/2022	95.00		FELICIANA DR	STEPHEN GIRARD	SMOKE	SWBNET,
248-054	248-053	02/23/2022	78.00		FELICIANA DR	STEPHEN GIRARD	SMOKE	SWBNET,
248-055	248-038	02/23/2022	320.00		DREUX AV	MONTEGUT	SMOKE	SWBNET,
248-056	248-055	02/23/2022	150.00		MONTEGUT	MIRABEAU AV	SMOKE	SWBNET,
248-057	248-056	02/23/2022	123.00		MONTEGUT	MIRABEAU AV	SMOKE	SWBNET,
248-058	248-057	02/23/2022	100.00		MONTEGUT	MIRABEAU AV	SMOKE	SWBNET,
248-059	248-058	02/23/2022	100.00		MONTEGUT	MIRABEAU AV	SMOKE	SWBNET,
248-060	248-059	02/23/2022	115.00		MONTEGUT	MIRABEAU AV	SMOKE	SWBNET,
248-061	248-060	02/23/2022	405.00		MONTEGUT	MIRABEAU AV	SMOKE	SWBNET,
248-062	248-061	03/03/2022	405.00		MONTEGUT	MIRABEAU AV	SMOKE	SWBNET,
248-063	248-062	02/23/2022	45.00		MONTEGUT	MIRABEAU AV	SMOKE	SWBNET,
248-064	248-063	02/23/2022	343.00		MONTEGUT	STEPHEN GIRARD	SMOKE	SWBNET,
248-065	248-064	02/23/2022	365.00		MONTEGUT	STEPHEN GIRARD	SMOKE	SWBNET,
248-066	248-065	02/24/2022	90.00		MONTEGUT	STEPHEN GIRARD	SMOKE	SWBNET,
248-067	248-066	02/24/2022	140.00		MONTEGUT	STEPHEN GIRARD	SMOKE	SWBNET,
248-068	248-067	02/24/2022	85.00		MONTEGUT	STEPHEN GIRARD	SMOKE	SWBNET,
248-069	248-068	02/24/2022	190.00		MONTEGUT	STEPHEN GIRARD	SMOKE	SWBNET,
248-070	248-069	02/24/2022	155.00		MONTEGUT	STEPHEN GIRARD	SMOKE	SWBNET,
248-071	248-070	02/24/2022	225.00		STEPHEN GIRARD	PRESS DR	SMOKE	SWBNET,
248-072	248-070	02/24/2022	270.00		STEPHEN GIRARD	FELICIANA DR	SMOKE	SWBNET,
248-073	248-055	02/24/2022	150.00		DREUX AV	PRESS DR	SMOKE	SWBNET,
248-074	248-073	02/24/2022	165.00		DREUX AV	PRESS DR	SMOKE	SWBNET,
248-075	248-074	02/24/2022	30.00		PRESS DR	DREUX AV	SMOKE	SWBNET,
248-076	248-074	02/24/2022	440.00		PRESS DR	MIRABEAU AV	SMOKE	SWBNET,
248-077	248-076	02/24/2022	460.00		PRESS DR	MIRABEAU AV	SMOKE	SWBNET,
248-078	248-077	02/24/2022	495.00		PRESS DR	MIRABEAU AV	SMOKE	SWBNET,
248-080	248-079	02/24/2022	430.00		PRESS DR	STEPHEN GIRARD	SMOKE	SWBNET,
248-081	248-080	02/24/2022	450.00		PRESS DR	STEPHEN GIRARD	SMOKE	SWBNET,
248-082	248-081	03/03/2022	153.00		PRESS DR	STEPHEN GIRARD	SMOKE	SWBNET,
248-083	248-082	02/24/2022	109.00		PRESS DR	STEPHEN GIRARD	SMOKE	SWBNET,
248-084	248-083	02/24/2022	265.00		PRESS DR	STEPHEN GIRARD	SMOKE	SWBNET,
248-085	248-079	02/24/2022	90.00		MIRABEAU AV	PRESS DR	SMOKE	SWBNET,
248-086	248-085	02/24/2022	231.00		PRESS DR	ST FERDINAND DR	SMOKE	SWBNET,
248-087	248-086	02/24/2022	170.00		ST FERDINAND DR	PRESS DR	SMOKE	SWBNET,
248-088	248-087	02/24/2022	53.00		ST FERDINAND DR	PRESS DR	SMOKE	SWBNET,
248-089	248-088	02/24/2022	58.00		ST FERDINAND DR	DEMENT	SMOKE	SWBNET,
248-090	248-089	02/24/2022	470.00		ST FERDINAND DR	DEMENT	SMOKE	SWBNET,
248-091	248-090	02/24/2022	438.00		ST FERDINAND DR	DEMENT	SMOKE	SWBNET,
248-092	248-086	02/24/2022	313.00		PRESS DR	DEMENT	SMOKE	SWBNET,
248-093	248-092	02/24/2022	320.00		PRESS DR	DEMENT	SMOKE	SWBNET,
248-094	248-093	02/24/2022	183.00		PRESS DR	DEMENT	SMOKE	SWBNET,

STRUCT 1	STRUCT 2	INSPDATE	LENGTH	ADDRESS	STREET	CROSS STREET	ACTIVITY	INSPECTED BY
248-095	248-094	02/24/2022	180.00		PRESS DR	DEMENT	SMOKE	SWBNET,
248-096	248-095	02/24/2022	320.00		DEMENT	ST FERDINAND DR	SMOKE	SWBNET,
248-097	248-096	02/24/2022	232.00		ST FERDINAND DR	STEPHEN GIRARD	SMOKE	SWBNET,
248-098	248-095	02/24/2022	235.00		PRESS DR	STEPHEN GIRARD	SMOKE	SWBNET,
248-099	248-098	02/24/2022	260.00		ST FERDINAND DR	PRESS DR	SMOKE	SWBNET,
248-100	248-098	02/24/2022	190.00		PRESS DR	STEPHEN GIRARD	SMOKE	SWBNET,
248-101	248-100	02/24/2022	261.00		STEPHEN GIRARD	PRESS DR	SMOKE	SWBNET,
248-102	248-101	02/24/2022	250.00		STEPHEN GIRARD	PRESS DR	SMOKE	SWBNET,
248-103	248-074	02/24/2022	90.00		DREUX AV	PRESS DR	SMOKE	SWBNET,
248-104	248-103	03/03/2022	398.00		PRESS DR	ST FERDINAND DR	SMOKE	SWBNET,
248-105	248-104	03/03/2022	375.00		PRESS DR	ST FERDINAND DR	SMOKE	SWBNET,
248-106	248-105	03/03/2022	405.00		PRESS DR	ST FERDINAND DR	SMOKE	SWBNET,
248-107	248-106	03/03/2022	165.00		ST FERDINAND DR	PRESS DR	SMOKE	SWBNET,
248-108	248-107	03/03/2022	42.00		ST FERDINAND DR	PRESS DR	SMOKE	SWBNET,
248-109	248-103	03/03/2022	150.00		ST FERDINAND DR	PRESS DR	SMOKE	SWBNET,
248-110	248-109	03/03/2022	60.00		ST FERDINAND DR	PRESS DR	SMOKE	SWBNET,
248-111	248-110	03/03/2022	60.00		ST FERDINAND DR	PRESS DR	SMOKE	SWBNET,
248-112	248-111	03/03/2022	320.00		ST FERDINAND DR	PRESS DR	SMOKE	SWBNET,
248-113	248-112	03/03/2022	335.00		ST FERDINAND DR	PRESS DR	SMOKE	SWBNET,
248-114	248-113	03/03/2022	401.00		ST FERDINAND DR	PRESS DR	SMOKE	SWBNET,
248-115	248-106	03/03/2022	230.00		PRESS DR	MIRABEAU AV	SMOKE	SWBNET,
248-116	248-115	03/03/2022	341.00		MIRABEAU AV	SEMINARY PL	SMOKE	SWBNET,
248-117	248-085	03/03/2022	350.00		MIRABEAU AV	SEMINARY PL	SMOKE	SWBNET,
248-118	248-117	03/03/2022	185.00		MIRABEAU AV	SEMINARY PL	SMOKE	SWBNET,
248-118	248-119	03/03/2022	20.00		SEMINARY PL	MIRABEAU AV	SMOKE	SWBNET,
248-119	248-120	03/03/2022	280.00		MIRABEAU AV	SEMINARY PL	SMOKE	SWBNET,
248-120	248-121	03/03/2022	273.00		MIRABEAU AV	IROQUOIS	SMOKE	SWBNET,
248-121	372-047	03/03/2022	97.00		MIRABEAU AV	PROVIDENCE PL	SMOKE	SWBNET,
248-122	248-118	03/03/2022	260.00		MIRABEAU AV	IROQUOIS	SMOKE	SWBNET,
248-123	248-122	03/03/2022	106.00		IROQUOIS	LIPSEY	SMOKE	SWBNET,
248-124	248-123	03/03/2022	301.00		IROQUOIS	LIPSEY	SMOKE	SWBNET,
248-125	248-124	03/03/2022	269.00		IROQUOIS	LIPSEY	SMOKE	SWBNET,
248-126	248-118	03/03/2022	400.00		SEMINARY PL	LIPSEY	SMOKE	SWBNET,
248-127	248-126	03/03/2022	405.00		SEMINARY PL	LIPSEY	SMOKE	SWBNET,
248-128	248-127	03/03/2022	292.00		LIPSEY	IROQUOIS	SMOKE	SWBNET,
248-129	248-128	03/03/2022	313.00		LIPSEY	PROVIDENCE PL	SMOKE	SWBNET,
248-130	248-129	02/22/2022	225.00		PROVIDENCE PL	DEMENT	SMOKE	SWBNET,
248-131	248-130	02/22/2022	30.00		PROVIDENCE PL	DEMENT	SMOKE	SWBNET,
248-132	248-131	02/22/2022	259.00		PROVIDENCE PL	DEMENT	SMOKE	SWBNET,
248-133	248-132	02/22/2022	273.00		PROVIDENCE PL	CHEF MENTEUR HW	SMOKE	SWBNET,
248-134	248-133	02/22/2022	322.00		PROVIDENCE PL	CHEF MENTEUR HW	SMOKE	SWBNET,
248-135	248-127	02/22/2022	373.00		SEMINARY PL	DEMENT	SMOKE	SWBNET,
248-136	248-135	02/22/2022	40.00		SEMINARY PL	DEMENT	SMOKE	SWBNET,
248-137	248-136	02/22/2022	75.00		SEMINARY PL	DEMENT	SMOKE	SWBNET,
248-138	248-137	02/22/2022	465.00		DEMENT	PROVIDENCE PL	SMOKE	SWBNET,
248-139	248-137	02/22/2022	40.00		DEMENT	SEMINARY PL	SMOKE	SWBNET,
248-140	248-139	02/22/2022	360.00		SEMINARY PL	CHEF MENTEUR HW	SMOKE	SWBNET,

STRUCT 1	STRUCT 2	INSPDATE	LENGTH	ADDRESS	STREET	CROSS STREET	ACTIVITY	INSPECTED BY
248-141	248-140	03/04/2022	415.00		SEMINARY PL	CHEF MENTEUR HW	SMOKE	SWBNET,
248-142	250-129	02/22/2022	443.00		SEMINARY PL	SELMA	SMOKE	SWBNET,
248-143	248-142	02/22/2022	500.00		SEMINARY PL	SELMA	SMOKE	SWBNET,
248-144	248-143	02/22/2022	21.00		SEMINARY PL	SELMA	SMOKE	SWBNET,
248-145	248-144	02/22/2022	195.00		SELMA	IROQUOIS	SMOKE	SWBNET,
248-146	248-145	02/22/2022	250.00		IROQUOIS	MIRABEAU AV	SMOKE	SWBNET,
248-147	248-146	02/22/2022	250.00		IROQUOIS	MIRABEAU AV	SMOKE	SWBNET,
248-148	248-144	02/22/2022	275.00		SEMINARY PL	MIRABEAU AV	SMOKE	SWBNET,
248-149	248-148	03/04/2022	250.00		SEMINARY PL	MIRABEAU AV	SMOKE	SWBNET,
248-150	248-100	02/22/2022	330.00		STEPHEN GIRARD	PRESS DR	SMOKE	SWBNET,
248-152	248-001	02/22/2022	305.00		DREUX AV	METROPOLITAN DR	SMOKE	SWBNET,
248-153	248-100	03/04/2022	83.00		PRESS DR	STEPHEN GIRARD	SMOKE	SWBNET,
248-154	248-153	03/04/2022	80.00	4301	CHEF MENTEUR HW	PRESS DR	SMOKE	SWBNET,
248-155	248-154	03/04/2022	238.00	4301	CHEF MENTEUR HW	PRESS DR	SMOKE	SWBNET,
248-156	248-155	03/04/2022	177.00	4301	CHEF MENTEUR HW	PRESS DR	SMOKE	SWBNET,
249-001	251-003	02/22/2022	230.00		CONGRESS DR	DREUX AV	SMOKE	SWBNET,
249-002	249-001	03/03/2022	466.00		DREUX AV	PAULINE DR	SMOKE	SWBNET,
249-003	249-002	03/04/2022	70.00		PAULINE DR	MIRABEAU AV	SMOKE	SWBNET,
249-004	249-003	03/04/2022	392.00		PAULINE DR	MIRABEAU AV	SMOKE	SWBNET,
249-005	249-004	03/04/2022	392.00		PAULINE DR	MIRABEAU AV	SMOKE	SWBNET,
249-006	249-005	03/04/2022	395.00		PAULINE DR	MIRABEAU AV	SMOKE	SWBNET,
249-007	249-006	03/04/2022	437.00		MIRABEAU AV	CONGRESS DR	SMOKE	SWBNET,
249-008	249-006	03/04/2022	30.00		PAULINE DR	MIRABEAU AV	SMOKE	SWBNET,
249-009	249-006	03/04/2022	49.00		PAULINE	MIRABEAU AV	SMOKE	SWBNET,
249-009	249-008	03/04/2022	35.00		PAULINE DR	MIRABEAU AV	SMOKE	SWBNET,
249-010	249-009	03/02/2022	338.00		MIRABEAU AV	CONGRESS DR	SMOKE	SWBNET,
249-011	249-009	03/04/2022	284.00		PAULINE DR	MIRABEAU AV	SMOKE	SWBNET,
249-012	249-011	03/04/2022	281.00		PAULINE DR	PLAUCHE CI	SMOKE	SWBNET,
249-013	249-012	03/04/2022	50.00		PAULINE DR	PLAUCHE CI	SMOKE	SWBNET,
249-014	249-013	03/04/2022	160.00		FRANCE RD	PAULINE DR	SMOKE	SWBNET,
249-015	249-014	03/04/2022	106.00		FRANCE RD	PAULINE DR	SMOKE	SWBNET,
249-016	249-015	03/04/2022	73.00		FRANCE RD	PAULINE DR	SMOKE	SWBNET,
249-017	249-016	03/04/2022	205.00		FRANCE RD	CHEF MENTEUR HW	SMOKE	SWBNET,
249-020	249-016	03/04/2022	235.00		FRANCE RD	DREUX AV	SMOKE	SWBNET,
249-021	249-126	03/04/2022	262.00		FRANCE RD	DREUX AV	SMOKE	SWBNET,
249-022	249-001	03/04/2022	258.00		CONGRESS DR	DEBORE CI	SMOKE	SWBNET,
249-023	249-022	03/04/2022	189.00		DEBORE CI	CONGRESS DR	SMOKE	SWBNET,
249-025	249-024	03/04/2022	58.00		DEBORE CI	CONGRESS DR	SMOKE	SWBNET,
249-026	249-025	03/04/2022	299.00		DEBORE CI	CONGRESS DR	SMOKE	SWBNET,
249-027	249-026	03/04/2022	300.00		DEBORE CI	CONGRESS DR	SMOKE	SWBNET,
249-028	249-027	03/04/2022	58.00		DEBORE CI	CONGRESS DR	SMOKE	SWBNET,
249-029	249-028	03/04/2022	35.00		DEBORE CI	CONGRESS DR	SMOKE	SWBNET,
249-030	249-029	03/04/2022	45.00		DEBORE CI	CONGRESS DR	SMOKE	SWBNET,
249-031	249-022	03/04/2022	487.00		CONGRESS DR	DEBORE CI	SMOKE	SWBNET,
249-032	249-031	03/04/2022	491.00		CONGRESS DR	MIRABEAU AV	SMOKE	SWBNET,
249-033	249-032	03/04/2022	43.00		CONGRESS DR	MIRABEAU AV	SMOKE	SWBNET,
249-034	249-032	03/04/2022	55.00		CONGRESS DR	MIRABEAU AV	SMOKE	SWBNET,

STRUCT 1	STRUCT 2	INSPDATE	LENGTH	ADDRESS	STREET	CROSS STREET	ACTIVITY	INSPECTED BY
249-034	249-033	03/04/2022	45.00		CONGRESS DR	MIRABEAU AV	SMOKE	SWBNET,
249-035	249-034	03/04/2022	225.00		CONGRESS DR	PLAUCHE CI	SMOKE	SWBNET,
249-036	249-035	03/04/2022	35.00		PLAUCHE CI	CONGRESS DR	SMOKE	SWBNET,
249-037	249-036	03/04/2022	155.00		PLAUCHE CI	PAULINE DR	SMOKE	SWBNET,
249-038	249-037	03/04/2022	58.00		PLAUCHE CI	PAULINE DR	SMOKE	SWBNET,
249-039	249-038	03/04/2022	58.00		PLAUCHE CI	PAULINE DR	SMOKE	SWBNET,
249-040	249-039	03/04/2022	303.00		PLAUCHE CI	PAULINE DR	SMOKE	SWBNET,
249-041	249-035	03/04/2022	450.00		CONGRESS DR	PAULINE DR	SMOKE	SWBNET,
249-042	249-041	03/04/2022	36.00		PAULINE DR	CONGRESS DR	SMOKE	SWBNET,
249-043	249-042	03/04/2022	120.00		PAULINE DR	PLAUCHE CI	SMOKE	SWBNET,
249-044	249-043	03/04/2022	300.00		PAULINE DR	PLAUCHE CI	SMOKE	SWBNET,
249-045	249-041	03/07/2022	181.00		CONGRESS DR	STEPHEN GIRARD	SMOKE	SWBNET,
249-046	249-045	03/03/2022	200.00		CONGRESS DR	STEPHEN GIRARD	SMOKE	SWBNET,
249-047	249-046	03/07/2022	49.00		STEPHEN GIRARD AV	CONGRESS DR	SMOKE	SWBNET,
249-048	249-047	03/07/2022	126.00		STEPHEN GIRARD AV	CONGRESS DR	SMOKE	SWBNET,
249-049	249-048	03/07/2022	128.00		STEPHEN GIRARD AV	CONGRESS DR	SMOKE	SWBNET,
249-050	249-049	03/07/2022	203.00		STEPHEN GIRARD AV	CONGRESS DR	SMOKE	SWBNET,
249-051	249-046	03/07/2022	22.00		STEPHEN GIRARD AV	CONGRESS DR	SMOKE	SWBNET,
249-052	249-051	03/07/2022	350.00		STEPHEN GIRARD AV	DESIRE DR	SMOKE	SWBNET,
249-053	249-052	03/07/2022	128.00		STEPHEN GIRARD AV	DESIRE DR	SMOKE	SWBNET,
249-054	249-053	03/04/2022	10.00		STEPHEN GIRARD AV	DESIRE DR	SMOKE	SWBNET,
249-056	249-046	03/07/2022	180.00		CONGRESS DR	STEPHEN GIRARD	SMOKE	SWBNET,
249-057	249-056	03/07/2022	25.00		STEPHEN GIRARD AV	CONGRESS DR	SMOKE	SWBNET,
249-058	249-057	03/07/2022	330.00		STEPHEN GIRARD AV	CONGRESS DR	SMOKE	SWBNET,
249-059	249-058	03/07/2022	390.00		STEPHEN GIRARD AV	CONGRESS DR	SMOKE	SWBNET,
249-060	249-056	03/07/2022	30.00		CONGRESS DR	STEPHEN GIRARD AV	SMOKE	SWBNET,
249-061	249-001	03/07/2022	265.00		DREUX AV	GALLIER DR	SMOKE	SWBNET,
249-062	249-061	03/07/2022	380.00		GALLIER DR	MIRABEAU AV	SMOKE	SWBNET,
249-063	249-062	03/07/2022	376.00		GALLIER DR	MIRABEAU AV	SMOKE	SWBNET,
249-064	249-063	03/07/2022	177.00		GALLIER DR	MIRABEAU AV	SMOKE	SWBNET,
249-065	249-064	03/07/2022	183.00		GALLIER DR	MIRABEAU AV	SMOKE	SWBNET,
249-066	249-065	03/07/2022	173.00		GALLIER DR	MIRABEAU AV	SMOKE	SWBNET,
249-067	249-066	03/07/2022	25.00		GALLIER DR	MIRABEAU AV	SMOKE	SWBNET,
249-068	249-066	03/04/2022	50.00		GALLIER DR	MIRABEAU AV	SMOKE	SWBNET,
249-068	249-067	03/07/2022	25.00		GALLIER DR	MIRABEAU AV	SMOKE	SWBNET,
249-069	249-068	03/07/2022	163.00		GALLIER DR	STEPHEN GIRARD	SMOKE	SWBNET,
249-070	249-069	03/07/2022	152.00		GALLIER DR	STEPHEN GIRARD	SMOKE	SWBNET,
249-071	249-070	03/07/2022	149.00		GALLIER DR	STEPHEN GIRARD	SMOKE	SWBNET,
249-072	249-071	03/07/2022	153.00		GALLIER DR	STEPHEN GIRARD	SMOKE	SWBNET,
249-073	249-072	06/08/2022	149.00		GALLIER DR	STEPHEN GIRARD	SMOKE	SWBNET,
249-074	249-073	06/08/2022	152.00		GALLIER DR	STEPHEN GIRARD	SMOKE	SWBNET,
249-075	249-061	06/08/2022	250.00		DREUX AV	DESIRE DR	SMOKE	SWBNET,
249-076	249-075	06/08/2022	401.00		DESIRE DR	MIRABEAU AV	SMOKE	SWBNET,
249-077	249-076	06/08/2022	404.00		DESIRE DR	MIRABEAU AV	SMOKE	SWBNET,
249-078	249-077	06/08/2022	174.00		DESIRE DR	MIRABEAU AV	SMOKE	SWBNET,
249-079	249-078	06/08/2022	173.00		DESIRE DR	MIRABEAU AV	SMOKE	SWBNET,
249-080	249-079	06/08/2022	180.00		DESIRE DR	MIRABEAU AV	SMOKE	SWBNET,

STRUCT 1	STRUCT 2	INSPDATE	LENGTH	ADDRESS	STREET	CROSS STREET	ACTIVITY	INSPECTED BY
249-081	249-080	06/08/2022	50.00		DESIRE DR	MIRABEAU AV	SMOKE	SWBNET,
249-082	249-081	06/08/2022	163.00		DESIRE DR	STEPHEN GIRARD AV	SMOKE	SWBNET,
249-083	249-082	06/08/2022	150.00		DESIRE DR	STEPHEN GIRARD AV	SMOKE	SWBNET,
249-084	249-083	06/17/2022	154.00		DESIRE DR	STEPHEN GIRARD AV	SMOKE	SWBNET,
249-085	249-084	06/08/2022	150.00		DESIRE DR	STEPHEN GIRARD AV	SMOKE	SWBNET,
249-086	249-085	06/08/2022	153.00		DESIRE DR	STEPHEN GIRARD AV	SMOKE	SWBNET,
249-087	249-086	06/08/2022	151.00		DESIRE DR	STEPHEN GIRARD AV	SMOKE	SWBNET,
249-088	248-001	06/08/2022	345.00		DREUX AV	PIETY DR	SMOKE	SWBNET,
249-089	249-088	06/08/2022	239.00		DREUX AV	PIETY DR	SMOKE	SWBNET,
249-090	249-089	06/08/2022	205.00		DREUX AV	DESIRE DR	SMOKE	SWBNET,
249-091	249-089	06/08/2022	382.00		PIETY DR	MIRABEAU AV	SMOKE	SWBNET,
249-092	249-091	06/08/2022	373.00		PIETY DR	MIRABEAU AV	SMOKE	SWBNET,
249-093	249-092	06/17/2022	183.00		PIETY DR	MIRABEAU AV	SMOKE	SWBNET,
249-094	249-093	06/08/2022	222.00		PIETY DR	MIRABEAU AV	SMOKE	SWBNET,
249-095	249-094	06/08/2022	205.00		PIETY DR	MIRABEAU AV	SMOKE	SWBNET,
249-096	249-095	06/08/2022	50.00		PIETY DR	MIRABEAU AV	SMOKE	SWBNET,
249-097	249-096	06/08/2022	374.00		MIRABEAU AV	LOUISA DR	SMOKE	SWBNET,
249-098	249-097	06/08/2022	159.00		MIRABEAU AV	LOUISA DR	SMOKE	SWBNET,
249-099	249-098	06/08/2022	148.00		MIRABEAU AV	LOUISA DR	SMOKE	SWBNET,
249-100	249-096	06/08/2022	158.00		PIETY DR	STEPHEN GIRARD AV	SMOKE	SWBNET,
249-101	249-100	06/17/2022	155.00		PIETY DR	STEPHEN GIRARD AV	SMOKE	SWBNET,
249-102	249-101	06/08/2022	150.00		PIETY DR	STEPHEN GIRARD AV	SMOKE	SWBNET,
249-103	249-102	06/08/2022	154.00		PIETY DR	STEPHEN GIRARD AV	SMOKE	SWBNET,
249-104	249-103	06/08/2022	152.00		PIETY DR	STEPHEN GIRARD AV	SMOKE	SWBNET,
249-105	249-104	06/08/2022	151.00		PIETY DR	STEPHEN GIRARD AV	SMOKE	SWBNET,
249-106	248-002	06/08/2022	310.00		PINEDA	CUNNINGHAM CT	SMOKE	SWBNET,
249-107	249-106	06/08/2022	232.00		CUNNINGHAM CT	PINEDA	SMOKE	SWBNET,
249-108	249-106	06/08/2022	257.00		PINEDA	PIETY DR	SMOKE	SWBNET,
249-109	248-007	06/08/2022	230.00		GAINES	GEN EARLY	SMOKE	SWBNET,
249-110	249-109	06/08/2022	236.00		GEN EARLY	STEPHEN GIRARD AV	SMOKE	SWBNET,
249-111	249-110	06/08/2022	231.00		GEN EARLY	STEPHEN GIRARD AV	SMOKE	SWBNET,
249-112	249-111	06/13/2022	229.00		GEN EARLY	STEPHEN GIRARD AV	SMOKE	SWBNET,
249-113	249-109	06/13/2022	225.00		GAINES	MARK TWAIN DR	SMOKE	SWBNET,
249-114	249-113	06/13/2022	47.00		GAINES	MARK TWAIN DR	SMOKE	SWBNET,
249-115	249-114	06/13/2022	48.00		MARK TWAIN DR	GAINES	SMOKE	SWBNET,
249-116	249-115	06/13/2022	203.00		MARK TWAIN DR	STEPHEN GIRARD AV	SMOKE	SWBNET,
249-117	249-116	06/13/2022	211.00		MARK TWAIN DR	STEPHEN GIRARD AV	SMOKE	SWBNET,
249-118	249-117	06/13/2022	210.00		MARK TWAIN DR	STEPHEN GIRARD AV	SMOKE	SWBNET,
249-119	248-010	06/13/2022	405.00		STEPHEN GIRARD AV	MARK TWAIN DR	SMOKE	SWBNET,
249-121	248-013	06/13/2022	400.00		STEPHEN GIRARD AV	PIETY DR	SMOKE	SWBNET,
249-122	249-121	06/13/2022	425.00		STEPHEN GIRARD AV	PIETY DR	SMOKE	SWBNET,
249-123	249-056	06/13/2022	288.00		STEPHEN GIRARD AV	CONGRESS DR	SMOKE	SWBNET,
249-124	249-123	06/13/2022	110.00		STEPHEN GIRARD AV	CONGRESS DR	SMOKE	SWBNET,
249-125	251-007	06/13/2022	340.00		FRANCE RD	DREUX AV	SMOKE	SWBNET,
249-126	249-020	06/17/2022	249.00		FRANCE RD	DREUX AV	SMOKE	SWBNET,
250-003	250-002	06/13/2022	75.00		PIETY	DWYER RD	SMOKE	SWBNET,
250-004	250-001	06/13/2022	80.00		PIETY	MITHRA	SMOKE	SWBNET,

STRUCT 1	STRUCT 2	INSPDATE	LENGTH	ADDRESS	STREET	CROSS STREET	ACTIVITY	INSPECTED BY
250-005	250-004	06/13/2022	350.00		MITHRA	PIETY	SMOKE	SWBNET,
250-006	250-005	06/13/2022	470.00		PIETY	MENDEZ	SMOKE	SWBNET,
250-007	250-006	06/13/2022	205.00		MENDEZ	FELICIANA	SMOKE	SWBNET,
250-008	250-007	06/13/2022	160.00		MENDEZ	FELICIANA	SMOKE	SWBNET,
250-009	250-008	06/13/2022	157.00		MENDEZ	FELICIANA	SMOKE	SWBNET,
250-010	250-009	06/10/2022	156.00		MENDEZ	FELICIANA	SMOKE	SWBNET,
250-011	250-006	06/10/2022	273.00		PIETY	PRENTISS AV	SMOKE	SWBNET,
250-012	250-011	06/10/2022	25.00		PRENTISS AV	PIETY	SMOKE	SWBNET,
250-013	250-011	06/10/2022	200.00		PRENTISS AV	PRESS DR	SMOKE	SWBNET,
250-014	250-013	06/10/2022	130.00		PRENTISS AV	PRESS DR	SMOKE	SWBNET,
250-015	250-014	06/10/2022	30.00		PRENTISS AV	PRESS DR	SMOKE	SWBNET,
250-016	250-015	06/10/2022	78.00		PRENTISS AV	PRESS DR	SMOKE	SWBNET,
250-017	250-016	06/10/2022	25.00		PRENTISS AV	PRESS DR	SMOKE	SWBNET,
250-018	250-017	06/10/2022	131.00		PRENTISS AV	PRESS DR	SMOKE	SWBNET,
250-019	250-018	06/10/2022	125.00		PRENTISS AV	PRESS DR	SMOKE	SWBNET,
250-020	250-019	06/10/2022	145.00		PRENTISS AV	PRESS DR	SMOKE	SWBNET,
250-021	250-020	06/17/2022	150.00		PRENTISS AV	PRESS DR	SMOKE	SWBNET,
250-022	250-004	06/10/2022	415.00		MITHRA	FELICIANA	SMOKE	SWBNET,
250-023	250-022	06/10/2022	158.00		FELICIANA	MENDEZ	SMOKE	SWBNET,
250-024	250-023	06/10/2022	70.00		FELICIANA	MENDEZ	SMOKE	SWBNET,
250-025	250-024	06/10/2022	80.00		FELICIANA	MENDEZ	SMOKE	SWBNET,
250-026	250-022	06/10/2022	350.00		MITHRA	MONTEGUT	SMOKE	SWBNET,
250-027	250-026	06/10/2022	200.00		MONTEGUT	MENDEZ	SMOKE	SWBNET,
250-028	250-027	06/10/2022	176.00		MONTEGUT	MENDEZ	SMOKE	SWBNET,
250-029	250-028	06/16/2022	165.00		MONTEGUT	MENDEZ	SMOKE	SWBNET,
250-030	250-029	06/16/2022	170.00		MONTEGUT	MENDEZ	SMOKE	SWBNET,
250-031	250-030	06/16/2022	221.00		MENDEZ	FELICIANA	SMOKE	SWBNET,
250-032	250-030	06/16/2022	288.00		MENDEZ	PRESS DR	SMOKE	SWBNET,
250-033	250-032	06/16/2022	110.00		PRESS DR	PRENTISS AV	SMOKE	SWBNET,
250-034	250-033	06/16/2022	120.00		PRESS DR	PRENTISS AV	SMOKE	SWBNET,
250-035	250-032	06/16/2022	65.00		MENDEZ	PRESS DR	SMOKE	SWBNET,
250-036	250-035	06/16/2022	160.00		PRESS DR	PRENTISS AV	SMOKE	SWBNET,
250-037	250-036	06/16/2022	152.00		PRESS DR	PRENTISS AV	SMOKE	SWBNET,
250-038	250-037	06/16/2022	137.00		PRESS DR	PRENTISS AV	SMOKE	SWBNET,
250-039	250-038	06/16/2022	105.00		PRESS DR	PRENTISS AV	SMOKE	SWBNET,
250-040	250-039	06/16/2022	194.00		PRENTISS AV	CAMPUS BL	SMOKE	SWBNET,
250-041	250-039	06/16/2022	19.00		PRESS DR	PRENTISS AV	SMOKE	SWBNET,
250-042	250-041	06/16/2022	192.00		PRENTISS AV	CAMPUS BL	SMOKE	SWBNET,
250-043	250-041	06/16/2022	139.00		PRESS DR	PRESSBURG	SMOKE	SWBNET,
250-044	250-043	06/16/2022	114.00		PRESS DR	PRESSBURG	SMOKE	SWBNET,
250-045	250-044	06/16/2022	130.00		PRESS DR	PRESSBURG	SMOKE	SWBNET,
250-046	250-045	06/16/2022	135.00		PRESS DR	PRESSBURG	SMOKE	SWBNET,
250-047	250-046	06/16/2022	115.00		PRESS DR	PRESSBURG	SMOKE	SWBNET,
250-048	250-047	06/16/2022	210.00		PRESSBURG	CAMPUS BL	SMOKE	SWBNET,
250-049	250-047	06/16/2022	122.00		PRESS DR	ROBERT E LEE BL	SMOKE	SWBNET,
250-050	250-049	06/16/2022	185.00		PRESS DR	ROBERT E LEE BL	SMOKE	SWBNET,
250-051	250-050	06/16/2022	313.00		PRESS DR	ROBERT E LEE BL	SMOKE	SWBNET,



STRUCT 1	STRUCT 2	INSPDATE	LENGTH	ADDRESS	STREET	CROSS STREET	ACTIVITY	INSPECTED BY
250-052	250-051	06/16/2022	355.00		PRESS DR	ROBERT E LEE BL	SMOKE	SWBNET,
250-053	250-035	06/17/2022	202.00		CAMPUS BL	PRENTISS AV	SMOKE	SWBNET,
250-054	250-053	06/16/2022	141.00		CAMPUS BL	PRENTISS AV	SMOKE	SWBNET,
250-055	250-054	06/16/2022	120.00		CAMPUS BL	PRENTISS AV	SMOKE	SWBNET,
250-056	250-055	06/16/2022	175.00		CAMPUS BL	PRENTISS AV	SMOKE	SWBNET,
250-057	250-056	06/16/2022	151.00		PRENTISS AV	PROVIDENCE PL	SMOKE	SWBNET,
250-058	250-057	06/16/2022	145.00		PRENTISS AV	PROVIDENCE PL	SMOKE	SWBNET,
250-059	250-056	06/16/2022	20.00		CAMPUS BL	PRENTISS AV	SMOKE	SWBNET,
250-060	250-059	06/16/2022	53.00		PRENTISS AV	PROVIDENCE PL	SMOKE	SWBNET,
250-061	250-060	06/16/2022	210.00		PRENTISS AV	PROVIDENCE PL	SMOKE	SWBNET,
250-062	250-061	06/17/2022	110.00		PRENTISS AV	PROVIDENCE PL	SMOKE	SWBNET,
250-067	250-059	06/16/2022	341.00		CAMPUS BL	ATHIS CT	SMOKE	SWBNET,
250-068	250-067	06/16/2022	115.00		CAMPUS BL	ATHIS CT	SMOKE	SWBNET,
250-069	250-068	06/16/2022	199.00		ATHIS CT	CAMPUS BL	SMOKE	SWBNET,
250-070	250-069	06/16/2022	255.00		ATHIS CT	CAMPUS BL	SMOKE	SWBNET,
250-071	250-068	06/17/2022	225.00		CAMPUS BL	PRESSBURG	SMOKE	SWBNET,
250-072	250-071	06/17/2022	19.00		CAMPUS BL	PRESSBURG	SMOKE	SWBNET,
250-078	250-072	06/12/2022	41.00		CAMPUS BL	PRESSBURG	SMOKE	SWBNET,
250-079	250-078	06/17/2022	252.00		CAMPUS BL	VIENNA CT	SMOKE	SWBNET,
250-080	250-079	06/17/2022	166.00		VIENNA CT	CAMPUS BL	SMOKE	SWBNET,
250-081	250-079	06/17/2022	85.00		CAMPUS BL	MADRID CT	SMOKE	SWBNET,
250-082	250-081	06/17/2022	265.00		CAMPUS BL	MADRID CT	SMOKE	SWBNET,
250-083	250-082	06/17/2022	160.00		MADRID CT	CAMPUS BL	SMOKE	SWBNET,
250-084	250-082	06/17/2022	108.00		CAMPUS BL	PROVIDENCE PL	SMOKE	SWBNET,
250-085	250-084	06/17/2022	198.00		CAMPUS BL	PROVIDENCE PL	SMOKE	SWBNET,
250-086	250-085	06/17/2022	425.00		PROVIDENCE PL	CAMPUS BL	SMOKE	SWBNET,
250-087	250-085	06/17/2022	175.00		CAMPUS BL	ROBERT E LEE BL	SMOKE	SWBNET,
250-088	250-087	06/17/2022	295.00		ROBERT E LEE BL	PRESS DR	SMOKE	SWBNET,
250-089	250-087	06/17/2022	88.00		CAMPUS BL	ROBERT E LEE BL	SMOKE	SWBNET,
250-090	250-026	06/17/2022	230.00		MITHRA	PRESS DR	SMOKE	SWBNET,
250-091	250-090	06/17/2022	95.00		MITHRA	PRESS DR	SMOKE	SWBNET,
250-092	250-091	06/10/2022	93.00		MITHRA	PRESS DR	SMOKE	SWBNET,
250-093	250-092	06/17/2022	210.00		PRESS DR	MENDEZ	SMOKE	SWBNET,
250-094	250-093	06/17/2022	270.00		PRESS DR	MENDEZ	SMOKE	SWBNET,
250-095	250-094	06/17/2022	263.00		PRESS DR	MENDEZ	SMOKE	SWBNET,
250-096	250-092	06/17/2022	60.00		MITHRA	PRESS DR	SMOKE	SWBNET,
250-097	250-096	06/17/2022	149.00		PRESS DR	ODIN	SMOKE	SWBNET,
250-099	250-098	06/17/2022	166.00		PRESS DR	ODIN	SMOKE	SWBNET,
250-100	250-099	06/17/2022	148.00		PRESS DR	ODIN	SMOKE	SWBNET,
250-101	250-100	06/10/2022	140.00		PRESS DR	CAMPUS BL	SMOKE	SWBNET,
250-102	250-100	06/17/2022	234.00		ODIN	PROVIDENCE PL	SMOKE	SWBNET,
250-103	250-102	06/17/2022	190.00		ODIN	PROVIDENCE PL	SMOKE	SWBNET,
250-104	250-103	06/17/2022	146.00		ODIN	PROVIDENCE PL	SMOKE	SWBNET,
250-105	250-104	06/17/2022	49.00		ODIN	PROVIDENCE PL	SMOKE	SWBNET,
250-106	250-105	06/17/2022	178.00		ODIN	PROVIDENCE PL	SMOKE	SWBNET,
250-107	250-106	06/21/2022	295.00		ODIN	PROVIDENCE PL	SMOKE	SWBNET,
250-108	250-107	06/21/2022	255.00		PROVIDENCE PL	PRENTISS AV	SMOKE	SWBNET,

STRUCT 1	STRUCT 2	INSPDATE	LENGTH	ADDRESS	STREET	CROSS STREET	ACTIVITY	INSPECTED BY
250-109	250-108	06/21/2022	255.00		PRENTISS AV	CAMPUS BL	SMOKE	SWBNET,
250-110	250-096	06/21/2022	270.00		MITHRA	ST FERDINAND DR	SMOKE	SWBNET,
250-111	250-110	06/21/2022	352.00		ST FERDINAND DR	PROVIDENCE PL	SMOKE	SWBNET,
250-112	250-111	06/21/2022	104.00		ST FERDINAND DR	PROVIDENCE PL	SMOKE	SWBNET,
250-113	250-112	06/21/2022	348.00		ST FERDINAND DR	PROVIDENCE PL	SMOKE	SWBNET,
250-115	250-114	06/21/2022	189.00		PROVIDENCE PL	ODIN	SMOKE	SWBNET,
250-116	250-110	06/21/2022	125.00		MITHRA	SEMINARY PL	SMOKE	SWBNET,
250-117	250-116	06/21/2022	180.00		MITHRA	SEMINARY PL	SMOKE	SWBNET,
250-118	250-117	06/21/2022	100.00		SEMINARY PL	PROVIDENCE PL	SMOKE	SWBNET,
250-119	250-118	06/21/2022	205.00		SEMINARY PL	PROVIDENCE PL	SMOKE	SWBNET,
250-121	250-120	06/21/2022	326.00		SEMINARY PL	PROVIDENCE PL	SMOKE	SWBNET,
250-122	250-121	06/21/2022	105.00		PROVIDENCE PL	SEMINARY PL	SMOKE	SWBNET,
250-123	250-121	06/21/2022	195.00		PROVIDENCE PL	ST FERDINAND DR	SMOKE	SWBNET,
250-124	250-117	06/21/2022	288.00		MITHRA	PROVIDENCE PL	SMOKE	SWBNET,
250-125	250-124	06/21/2022	35.00		PROVIDENCE PL	MITHRA	SMOKE	SWBNET,
250-126	250-125	06/21/2022	302.00		PROVIDENCE PL	SEMINARY PL	SMOKE	SWBNET,
250-127	248-075	06/21/2022	125.00		PRESS DR	DWYER RD	SMOKE	SWBNET,
250-128	250-127	06/21/2022	460.00		DWYER RD	SEMINARY PL	SMOKE	SWBNET,
250-129	250-128	06/21/2022	178.00		DWYER RD	SEMINARY PL	SMOKE	SWBNET,
251-002	251-001	06/13/2022	435.00		DWYER RD	CONGRESS DR	SMOKE	SWBNET,
251-003	251-002	06/13/2022	435.00		DWYER RD	CONGRESS DR	SMOKE	SWBNET,
251-004	251-003	06/13/2022	18.00		DWYER RD	CONGRESS DR	SMOKE	SWBNET,
251-005	251-004	06/13/2022	342.00		DWYER RD	FRANCE RD	SMOKE	SWBNET,
251-006	251-005	06/13/2022	300.00		DWYER RD	FRANCE RD	SMOKE	SWBNET,
251-007	251-006	06/13/2022	119.00		DWYER RD	FRANCE RD	SMOKE	SWBNET,
251-008	251-007	06/13/2022	354.00		FRANCE RD	MENDEZ	SMOKE	SWBNET,
251-009	251-008	06/13/2022	385.00		FRANCE RD	MENDEZ	SMOKE	SWBNET,
251-010	251-009	06/13/2022	29.00		FRANCE RD	MENDEZ	SMOKE	SWBNET,
251-011	251-010	06/10/2022	481.00		FRANCE RD	PRENTISS AV	SMOKE	SWBNET,
251-012	251-011	06/14/2022	498.00		FRANCE RD	PRENTISS AV	SMOKE	SWBNET,
251-013	251-012	06/14/2022	450.00		FRANCE RD	MORRISON RD	SMOKE	SWBNET,
251-014	251-013	06/14/2022	498.00		FRANCE RD	MORRISON RD	SMOKE	SWBNET,
251-015	251-014	06/14/2022	273.00		FRANCE RD	MORRISON RD	SMOKE	SWBNET,
251-016	251-003	06/14/2022	176.00		CONGRESS DR	MITHRA	SMOKE	SWBNET,
251-017	251-016	06/14/2022	255.00		MITHRA	DEBORE DR	SMOKE	SWBNET,
251-018	251-017	06/14/2022	380.00		DEBORE DR	MENDEZ	SMOKE	SWBNET,
251-019	251-018	06/14/2022	380.00		DEBORE DR	MENDEZ	SMOKE	SWBNET,
251-020	251-019	06/14/2022	452.00		DEBORE DR	PRENTISS AV	SMOKE	SWBNET,
251-021	251-020	06/14/2022	415.00		DEBORE DR	PRENTISS AV	SMOKE	SWBNET,
251-022	251-017	06/14/2022	251.00		MITHRA	PAULINE DR	SMOKE	SWBNET,
251-023	251-022	06/14/2022	380.00		PAULINE DR	MENDEZ	SMOKE	SWBNET,
251-024	251-023	06/14/2022	383.00		PAULINE DR	MENDEZ	SMOKE	SWBNET,
251-025	251-024	06/14/2022	425.00		PAULINE DR	PRENTISS AV	SMOKE	SWBNET,
251-026	251-025	06/14/2022	430.00		PAULINE DR	PRENTISS AV	SMOKE	SWBNET,
251-027	251-016	06/14/2022	338.00		CONGRESS DR	ODIN	SMOKE	SWBNET,
251-028	251-027	06/14/2022	338.00		CONGRESS DR	MENDEZ	SMOKE	SWBNET,
251-029	251-028	06/14/2022	324.00		CONGRESS DR	PRENTISS AV	SMOKE	SWBNET,

STRUCT 1	STRUCT 2	INSPDATE	LENGTH	ADDRESS	STREET	CROSS STREET	ACTIVITY	INSPECTED BY
251-030	251-029	06/14/2022	115.00		CONGRESS DR	PRENTISS AV	SMOKE	SWBNET,
251-031	251-030	06/14/2022	120.00		CONGRESS DR	PRENTISS AV	SMOKE	SWBNET,
251-032	251-031	06/14/2022	97.00		CONGRESS DR	PRENTISS AV	SMOKE	SWBNET,
251-033	251-032	06/14/2022	97.00		CONGRESS DR	PRENTISS AV	SMOKE	SWBNET,
251-034	251-033	06/14/2022	97.00		CONGRESS DR	PRENTISS AV	SMOKE	SWBNET,
251-035	251-034	06/14/2022	97.00		CONGRESS DR	PRENTISS AV	SMOKE	SWBNET,
251-036	251-035	06/14/2022	97.00		CONGRESS DR	PRENTISS AV	SMOKE	SWBNET,
251-037	251-036	06/14/2022	240.00		PRENTISS AV	DEBORE DR	SMOKE	SWBNET,
251-038	251-037	06/14/2022	95.00		DEBORE DR	MADRID	SMOKE	SWBNET,
251-039	251-038	06/14/2022	117.00		DEBORE DR	MADRID	SMOKE	SWBNET,
251-043	251-037	06/10/2022	250.00		PRENTISS AV	PAULINE DR	SMOKE	SWBNET,
251-044	251-043	06/14/2022	388.00		PAULINE DR	MADRID	SMOKE	SWBNET,
251-045	251-044	06/14/2022	390.00		PAULINE DR	MADRID	SMOKE	SWBNET,
251-046	251-036	06/14/2022	75.00		CONGRESS DR	MADRID	SMOKE	SWBNET,
251-047	251-046	06/14/2022	76.00		CONGRESS DR	MADRID	SMOKE	SWBNET,
251-048	251-047	06/14/2022	74.00		CONGRESS DR	MADRID	SMOKE	SWBNET,
251-049	251-048	06/14/2022	368.00		CONGRESS DR	MADRID	SMOKE	SWBNET,
251-050	251-049	06/14/2022	365.00		CONGRESS DR	MADRID	SMOKE	SWBNET,
251-051	251-050	06/10/2022	344.00		MADRID	DEBORE DR	SMOKE	SWBNET,
251-052	251-051	06/14/2022	365.00		MADRID	PAULINE DR	SMOKE	SWBNET,
251-053	251-050	06/15/2022	150.00		CONGRESS DR	MORRISON RD	SMOKE	SWBNET,
251-054	251-053	06/15/2022	150.00		CONGRESS DR	MORRISON RD	SMOKE	SWBNET,
251-055	250-005	06/15/2022	291.00		MITHRA	DESIRE	SMOKE	SWBNET,
251-056	251-055	06/15/2022	299.00		MITHRA	CONGRESS DR	SMOKE	SWBNET,
251-057	251-056	06/15/2022	260.00		MITHRA	CONGRESS DR	SMOKE	SWBNET,
251-058	251-055	06/15/2022	205.00		DESIRE	ODIN	SMOKE	SWBNET,
251-059	251-058	06/15/2022	50.00		ODIN	CONGRESS DR	SMOKE	SWBNET,
251-060	251-059	06/10/2022	493.00		ODIN	CONGRESS DR	SMOKE	SWBNET,
251-061	250-006	06/15/2022	168.00		MENDEZ	CONGRESS DR	SMOKE	SWBNET,
251-062	251-061	06/15/2022	154.00		MENDEZ	CONGRESS DR	SMOKE	SWBNET,
251-063	251-062	06/15/2022	154.00		MENDEZ	CONGRESS DR	SMOKE	SWBNET,
251-064	251-063	06/15/2022	150.00		MENDEZ	CONGRESS DR	SMOKE	SWBNET,
251-065	251-064	06/15/2022	150.00		MENDEZ	CONGRESS DR	SMOKE	SWBNET,
251-067	250-012	06/15/2022	118.00		PRENTISS AV	CONGRESS DR	SMOKE	SWBNET,
251-069	251-068	06/10/2022	105.00		PRENTISS AV	CONGRESS DR	SMOKE	SWBNET,
251-070	251-069	06/10/2022	30.00		PRENTISS AV	CONGRESS DR	SMOKE	SWBNET,
251-071	251-070	06/10/2022	148.00		PRENTISS AV	CONGRESS DR	SMOKE	SWBNET,
251-072	251-071	09/06/2022	152.00		PRENTISS AV	CONGRESS DR	SMOKE	SWBNET,
251-073	251-072	09/06/2022	152.00		PRENTISS AV	CONGRESS DR	SMOKE	SWBNET,
252-002	252-001	09/06/2022	31.00		CONGRESS DR	MEXICO	SMOKE	SWBNET,
252-003	252-002	09/06/2022	97.00		CONGRESS DR	FRANKFORT	SMOKE	SWBNET,
252-005	252-004	09/06/2022	100.00		CONGRESS DR	FRANKFORT	SMOKE	SWBNET,
252-006	252-005	09/06/2022	98.00		CONGRESS DR	FRANKFORT	SMOKE	SWBNET,
252-007	252-006	09/06/2022	100.00		CONGRESS DR	FRANKFORT	SMOKE	SWBNET,
252-008	252-007	09/06/2022	100.00		CONGRESS DR	FRANKFORT	SMOKE	SWBNET,
252-010	252-009	09/06/2022	120.00		FRANKFORT	DEBORE DR	SMOKE	SWBNET,
252-011	252-010	09/06/2022	62.00		FRANKFORT	DEBORE DR	SMOKE	SWBNET,

STRUCT 1	STRUCT 2	INSPDATE	LENGTH	ADDRESS	STREET	CROSS STREET	ACTIVITY	INSPECTED BY
252-012	252-011	09/06/2022	70.00		FRANKFORT	DEBORE DR	SMOKE	SWBNET,
252-013	252-002	09/06/2022	232.00		MEXICO	DEBORE DR	SMOKE	SWBNET,
252-015	252-014	09/06/2022	129.00		DEBORE DR	NEW YORK CI	SMOKE	SWBNET,
252-016	252-015	09/06/2022	125.00		DEBORE DR	NEW YORK CI	SMOKE	SWBNET,
252-017	252-016	09/06/2022	182.00		NEW YORK CI	DEBORE DR	SMOKE	SWBNET,
252-018	252-016	09/06/2022	128.00		DEBORE DR	FRANKFORT	SMOKE	SWBNET,
252-019	252-018	09/06/2022	383.00		DEBORE DR	FRANKFORT	SMOKE	SWBNET,
252-020	252-013	09/06/2022	503.00		MEXICO	PAULINE DR	SMOKE	SWBNET,
252-021	252-020	09/06/2022	378.00		PAULINE DR	FRANKFORT	SMOKE	SWBNET,
252-022	252-021	09/06/2022	380.00		PAULINE DR	FRANKFORT	SMOKE	SWBNET,
252-023	252-022	09/06/2022	380.00		PAULINE DR	COLUMBIA	SMOKE	SWBNET,
252-024	252-023	09/06/2022	380.00		PAULINE DR	COLUMBIA	SMOKE	SWBNET,
252-025	252-024	09/07/2022	380.00		PAULINE DR	COLUMBIA	SMOKE	SWBNET,
252-026	252-009	09/06/2022	140.00		CONGRESS DR	CADDIE RD	SMOKE	SWBNET,
252-028	252-027	09/06/2022	81.00		CONGRESS DR	CADDIE RD	SMOKE	SWBNET,
252-029	252-028	09/06/2022	77.00		CONGRESS DR	CADDIE RD	SMOKE	SWBNET,
252-031	252-030	09/06/2022	310.00		CONGRESS DR	COLUMBIA	SMOKE	SWBNET,
252-032	252-031	09/06/2022	65.00		COLUMBIA	CONGRESS DR	SMOKE	SWBNET,
252-034	251-015	09/06/2022	520.00		FRANCE RD	HAYNE BL	SMOKE	SWBNET,
252-035	252-034	09/06/2022	430.00		FRANCE RD	HAYNE BL	SMOKE	SWBNET,
252-036	252-035	09/06/2022	405.00		FRANCE RD	HAYNE BL	SMOKE	SWBNET,
252-037	252-036	09/06/2022	498.00		FRANCE RD	HAYNE BL	SMOKE	SWBNET,
252-038	252-037	09/06/2022	210.00		FRANCE RD	HAYNE BL	SMOKE	SWBNET,
252-039	250-089	09/06/2022	158.00		CAMPUS BL	PROVIDENCE PL	SMOKE	SWBNET,
252-040	252-039	09/06/2022	375.00		PROVIDENCE PL	CAMPUS BL	SMOKE	SWBNET,
252-041	252-040	09/06/2022	221.00		PROVIDENCE PL	MEXICO	SMOKE	SWBNET,
252-042	252-041	09/06/2022	319.00		PROVIDENCE PL	NEW YORK	SMOKE	SWBNET,
252-043	252-039	09/08/2022	215.00		CAMPUS BL	MEXICO	SMOKE	SWBNET,
252-044	252-043	09/06/2022	260.00		MEXICO	PROVIDENCE PL	SMOKE	SWBNET,
252-045	252-043	09/06/2022	365.00		CAMPUS BL	NEW YORK	SMOKE	SWBNET,
252-046	252-045	09/06/2022	300.00		NEW YORK	PROVIDENCE PL	SMOKE	SWBNET,
329-040	329-039	09/06/2022	359.00		AGRICULTURE	FRENCHMEN	SMOKE	SWBNET,
329-041	329-040	09/07/2022	503.00		FRENCHMEN	FLORIDA AV	SMOKE	SWBNET,
329-042	329-039	09/07/2022	25.00		AGRICULTURE	ELYSIAN FIELDS AV	SMOKE	SWBNET,
329-043	329-042	09/07/2022	371.00		ELYSIAN FIELDS AV	FLORIDA AV	SMOKE	SWBNET,
329-044	329-043	09/07/2022	350.00		ELYSIAN FIELDS AV	FLORIDA AV	SMOKE	SWBNET,
329-045	330-010	09/07/2022	357.00		TOURO	AGRICULTURE	SMOKE	SWBNET,
329-046	329-045	09/07/2022	153.00		AGRICULTURE	PAUGER	SMOKE	SWBNET,
329-047	330-044	09/07/2022	375.00		PAUGER	AGRICULTURE	SMOKE	SWBNET,
329-051	331-006	09/07/2022	256.00		ANNETTE	FLORIDA AV	SMOKE	SWBNET,
329-052	331-004	09/08/2022	185.00		ST ANTHONY AV	AGRICULTURE	SMOKE	SWBNET,
330-001	349-047	09/08/2022	168.00		TREASURE	ELYSIAN FIELDS AV	SMOKE	SWBNET,
330-002	330-001	09/08/2022	375.00		ELYSIAN FIELDS AV	BENEFIT	SMOKE	SWBNET,
330-003	330-002	09/07/2022	325.00		BENEFIT	FRENCHMEN	SMOKE	SWBNET,
330-004	330-001	09/07/2022	373.00		ELYSIAN FIELDS AV	ABUNDANCE	SMOKE	SWBNET,
330-005	330-004	09/07/2022	317.00		ABUNDANCE	FRENCHMEN	SMOKE	SWBNET,
330-006	330-005	09/07/2022	320.00		FRENCHMEN	TREASURE	SMOKE	SWBNET,

STRUCT 1	STRUCT 2	INSPDATE	LENGTH	ADDRESS	STREET	CROSS STREET	ACTIVITY	INSPECTED BY
330-007	330-001	09/07/2022	362.00		TREASURE	FRENCHMEN	SMOKE	SWBNET,
330-008	330-007	09/07/2022	320.00		FRENCHMEN	BENEFIT	SMOKE	SWBNET,
330-010	330-009	09/07/2022	370.00		TOURO	ABUNDANCE	SMOKE	SWBNET,
330-011	330-010	09/07/2022	283.00		ABUNDANCE	FRENCHMEN	SMOKE	SWBNET,
330-012	330-009	09/07/2022	373.00		TOURO	BENEFIT	SMOKE	SWBNET,
330-013	330-012	09/07/2022	305.00		BENEFIT	PAUGER	SMOKE	SWBNET,
330-014	330-012	09/07/2022	338.00		BENEFIT	FRENCHMEN	SMOKE	SWBNET,
330-043	330-009	09/07/2022	362.00		TREASURE	PAUGER	SMOKE	SWBNET,
330-044	330-043	09/07/2022	375.00		PAUGER	ABUNDANCE	SMOKE	SWBNET,
330-045	330-044	09/07/2022	244.00		ABUNDANCE	ST ANTHONY AV	SMOKE	SWBNET,
330-046	330-044	09/07/2022	300.00		ABUNDANCE	TOURO	SMOKE	SWBNET,
330-047	330-043	09/07/2022	373.00		PAUGER	BENEFIT	SMOKE	SWBNET,
330-048	330-047	09/07/2022	308.00		BENEFIT	ST ANTHONY AV	SMOKE	SWBNET,
330-049	330-043	09/07/2022	301.00		TREASURE	ST ANTHONY AV	SMOKE	SWBNET,
330-050	330-049	09/07/2022	285.00		ST ANTHONY AV	BENEFIT	SMOKE	SWBNET,
330-051	330-049	09/07/2022	355.00		ST ANTHONY AV	ABUNDANCE	SMOKE	SWBNET,
331-001	330-049	09/08/2022	99.00		TREASURE	ST ANTHONY AV	SMOKE	SWBNET,
331-003	331-001	09/08/2022	380.00		ST ANTHONY AV	ABUNDANCE	SMOKE	SWBNET,
331-004	331-003	09/08/2022	36.00		ST ANTHONY AV	ABUNDANCE	SMOKE	SWBNET,
331-005	331-001	09/08/2022	325.00		TREASURE	ANNETTE	SMOKE	SWBNET,
331-006	331-005	09/08/2022	380.00		ANNETTE	ABUNDANCE	SMOKE	SWBNET,
331-007	331-006	09/08/2022	303.00		ABUNDANCE	ALLEN	SMOKE	SWBNET,
331-008	331-005	09/08/2022	374.00		ANNETTE	BENEFIT	SMOKE	SWBNET,
331-009	331-008	09/08/2022	277.00		BENEFIT	ST ANTHONY AV	SMOKE	SWBNET,
331-023	331-005	09/08/2022	365.00		TREASURE	ALLEN	SMOKE	SWBNET,
331-024	331-023	09/08/2022	95.00		ALLEN	BENEFIT	SMOKE	SWBNET,
331-026	331-025	09/08/2022	155.00		ABUNDANCE	FLORIDA AV	SMOKE	SWBNET,
331-028	331-027	09/08/2022	234.00		NEW ORLEANS	FLORIDA AV	SMOKE	SWBNET,
331-029	331-028	09/08/2022	70.00		FLORIDA AV	NEW ORLEANS	SMOKE	SWBNET,
331-032	331-027	09/08/2022	375.00		NEW ORLEANS	BENEFIT	SMOKE	SWBNET,
331-034	331-032	09/08/2022	313.00		BENEFIT	ALLEN	SMOKE	SWBNET,
331-054	331-006	09/08/2022	275.00		ABUNDANCE	ST ANTHONY AV	SMOKE	SWBNET,
339-001	339-PS1	09/08/2022	20.00		JOURDAN RD	ALMONASTER AV	SMOKE	SWBNET,
339-002	339-001	09/08/2022	325.00		JOURDAN RD	ALMONASTER AV	SMOKE	SWBNET,
339-003	339-002	09/08/2022	325.00		JOURDAN RD	ALMONASTER AV	SMOKE	SWBNET,
339-004	339-003	09/08/2022	349.00		JOURDAN RD	ALMONASTER AV	SMOKE	SWBNET,
339-006	339-001	09/08/2022	234.00		JOURDAN RD	ALMONASTER AV	SMOKE	SWBNET,
348-001	349-038	09/08/2022	368.00		MANDEVILLE	AGRICULTURE	SMOKE	SWBNET,
348-004	348-003	09/08/2022	360.00		INDUSTRY	MARIGNY	SMOKE	SWBNET,
348-005	348-004	09/08/2022	195.00		MARIGNY	FLORIDA AV	SMOKE	SWBNET,
348-006	348-005	09/08/2022	110.00		MARIGNY	FLORIDA AV	SMOKE	SWBNET,
348-007	348-003	09/08/2022	360.00		INDUSTRY	SPAIN	SMOKE	SWBNET,
348-008	348-007	09/08/2022	235.00		INDUSTRY	ST ROCH AV	SMOKE	SWBNET,
348-009	348-007	09/09/2022	320.00		SPAIN	FLORIDA AV	SMOKE	SWBNET,
348-010	348-003	09/13/2022	350.00		MANDEVILLE	FLORIDA AV	SMOKE	SWBNET,
348-011	348-010	09/09/2022	305.00		FLORIDA AV	SPAIN	SMOKE	SWBNET,
348-012	348-010	09/09/2022	305.00		FLORIDA AV	MARIGNY	SMOKE	SWBNET,

STRUCT 1	STRUCT 2	INSPDATE	LENGTH	ADDRESS	STREET	CROSS STREET	ACTIVITY	INSPECTED BY
348-014	348-013	09/09/2022	270.00		AGRICULTURE	ELYSIAN FIELDS AV	SMOKE	SWBNET,
348-015	348-013	09/09/2022	264.00		AGRICULTURE	MANDEVILLE	SMOKE	SWBNET,
348-016	348-013	09/09/2022	317.00		MARIGNY	INDUSTRY	SMOKE	SWBNET,
348-017	349-051	09/09/2022	371.00		ELYSIAN FIELDS AV	AGRICULTURE	SMOKE	SWBNET,
348-018	349-028	09/09/2022	370.00		SPAIN	AGRICULTURE	SMOKE	SWBNET,
348-019	348-018	09/13/2022	272.00		SPAIN	INDUSTRY	SMOKE	SWBNET,
348-020	349-024	09/09/2022	370.00		ST ROCH AV	AGRICULTURE	SMOKE	SWBNET,
348-021	348-020	09/09/2022	139.00		AGRICULTURE	SPAIN	SMOKE	SWBNET,
348-022	348-020	09/09/2022	374.00		ST ROCH AV	INDUSTRY	SMOKE	SWBNET,
348-023	348-022	09/09/2022	155.00		ST ROCH AV	FLORIDA AV	SMOKE	SWBNET,
348-024	349-013	09/09/2022	205.00		AGRICULTURE	MUSIC	SMOKE	SWBNET,
348-025	348-024	09/09/2022	225.00		AGRICULTURE	ST ROCH AV	SMOKE	SWBNET,
348-026	348-025	09/09/2022	316.00		ST ROCH AV	INDUSTRY	SMOKE	SWBNET,
349-002	349-001	09/09/2022	21.00		ARTS	TREASURE	SMOKE	SWBNET,
349-003	349-002	09/09/2022	83.00		ARTS	ABUNDANCE	SMOKE	SWBNET,
349-004	349-002	09/09/2022	205.00		TREASURE	MUSIC	SMOKE	SWBNET,
349-005	349-001	09/09/2022	363.00		ARTS	BENEFIT	SMOKE	SWBNET,
349-008	349-001	09/09/2022	358.00		TREASURE	MUSIC	SMOKE	SWBNET,
349-009	349-008	09/09/2022	375.00		MUSIC	BENEFIT	SMOKE	SWBNET,
349-010	349-009	09/09/2022	310.00		BENEFIT	ST ROCH AV	SMOKE	SWBNET,
349-011	349-008	09/09/2022	373.00		MUSIC	ABUNDANCE	SMOKE	SWBNET,
349-013	349-011	09/09/2022	182.00		MUSIC	AGRICULTURE	SMOKE	SWBNET,
349-014	349-008	09/09/2022	310.00		TREASURE	ST ROCH AV	SMOKE	SWBNET,
349-015	349-014	09/09/2022	235.00		ST ROCH AV	BENEFIT	SMOKE	SWBNET,
349-016	349-014	09/09/2022	20.00		ST ROCH AV	TREASURE	SMOKE	SWBNET,
349-017	349-016	09/09/2022	230.00		TREASURE	MUSIC	SMOKE	SWBNET,
349-018	349-056	09/13/2022	20.00	3003	ST ROCH AV	ABUNDANCE	SMOKE	SWBNET,
349-019	349-018	09/09/2022	315.00		ST ROCH AV	AGRICULTURE	SMOKE	SWBNET,
349-020	349-014	09/12/2022	108.00		TREASURE	ST ROCH AV	SMOKE	SWBNET,
349-021	349-020	09/12/2022	374.00		ST ROCH AV	BENEFIT	SMOKE	SWBNET,
349-022	349-020	09/12/2022	20.00		ST ROCH AV	TREASURE	SMOKE	SWBNET,
349-023	349-022	09/09/2022	140.00		TREASURE	SPAIN	SMOKE	SWBNET,
349-024	349-022	09/12/2022	355.00		ST ROCH AV	ABUNDANCE	SMOKE	SWBNET,
349-025	349-020	09/12/2022	308.00		TREASURE	SPAIN	SMOKE	SWBNET,
349-026	349-025	09/13/2022	370.00		SPAIN	BENEFIT	SMOKE	SWBNET,
349-027	349-026	09/12/2022	239.00		BENEFIT	ST ROCH AV	SMOKE	SWBNET,
349-028	349-025	09/12/2022	375.00		SPAIN	ABUNDANCE	SMOKE	SWBNET,
349-029	349-028	09/12/2022	153.00		ABUNDANCE	ST ROCH AV	SMOKE	SWBNET,
349-030	349-025	09/12/2022	363.00		TREASURE	MANDEVILLE	SMOKE	SWBNET,
349-031	349-030	09/12/2022	20.00		MANDEVILLE	TREASURE	SMOKE	SWBNET,
349-032	349-031	09/12/2022	212.00		TREASURE	SPAIN	SMOKE	SWBNET,
349-033	349-031	09/12/2022	296.00		MANDEVILLE	BENEFIT	SMOKE	SWBNET,
349-034	349-026	09/12/2022	365.00		BENEFIT	MANDEVILLE	SMOKE	SWBNET,
349-034	349-033	09/12/2022	53.00		MANDEVILLE	BENEFIT	SMOKE	SWBNET,
349-035	349-030	09/12/2022	20.00		MANDEVILLE	TREASURE	SMOKE	SWBNET,
349-036	349-035	09/12/2022	34.00		TREASURE	MANDEVILLE	SMOKE	SWBNET,
349-037	349-036	09/12/2022	275.00		TREASURE	MARIGNY	SMOKE	SWBNET,

STRUCT 1	STRUCT 2	INSPDATE	LENGTH	ADDRESS	STREET	CROSS STREET	ACTIVITY	INSPECTED BY
349-038	349-035	09/12/2022	358.00		MANDEVILLE	ABUNDANCE	SMOKE	SWBNET,
349-039	349-030	09/12/2022	363.00		TREASURE	MARIGNY	SMOKE	SWBNET,
349-040	349-039	09/12/2022	371.00		MARIGNY	BENEFIT	SMOKE	SWBNET,
349-044	349-039	09/12/2022	378.00		MARIGNY	ABUNDANCE	SMOKE	SWBNET,
349-045	349-044	09/12/2022	194.00		ABUNDANCE	ELYSIAN FIELDS AV	SMOKE	SWBNET,
349-047	349-039	09/12/2022	322.00		TREASURE	ELYSIAN FIELDS AV	SMOKE	SWBNET,
349-048	349-047	09/12/2022	20.00		ELYSIAN FIELDS AV	TREASURE	SMOKE	SWBNET,
349-049	349-048	09/12/2022	227.00		TREASURE	MARIGNY	SMOKE	SWBNET,
349-050	349-047	09/12/2022	300.00		ELYSIAN FIELDS AV	BENEFIT	SMOKE	SWBNET,
349-051	349-048	09/12/2022	356.00		ELYSIAN FIELDS AV	ABUNDANCE	SMOKE	SWBNET,
349-052	349-040	09/12/2022	295.00		BENEFIT	MANDEVILLE	SMOKE	SWBNET,
349-053	349-038	09/13/2022	137.00		ABUNDANCE	SPAIN	SMOKE	SWBNET,
349-055	349-016	09/13/2022	20.00	3037	ST ROCH AV	TREASURE	SMOKE	SWBNET,
349-056	349-055	09/13/2022	315.00	3003	ST ROCH AV	ABUNDANCE	SMOKE	SWBNET,
350-001	349-042	09/12/2022	120.00		MARIGNY	HUMANITY	SMOKE	SWBNET,
350-002	350-001	09/12/2022	330.00		HUMANITY	ELYSIAN FIELDS AV	SMOKE	SWBNET,
350-004	350-001	09/12/2022	371.00		MARIGNY	PLEASURE	SMOKE	SWBNET,
350-006	350-004	09/13/2022	370.00		MARIGNY	LAFRENIERE	SMOKE	SWBNET,
350-007	350-006	09/13/2022	327.00		LAFRENIERE	ELYSIAN FIELDS AV	SMOKE	SWBNET,
350-008	350-007	09/13/2022	275.00		ELYSIAN FIELDS AV	PLEASURE	SMOKE	SWBNET,
350-009	350-007	09/13/2022	320.00		ELYSIAN FIELDS AV	SERE	SMOKE	SWBNET,
350-010	350-006	09/13/2022	373.00		MARIGNY	SERE	SMOKE	SWBNET,
350-011	350-010	09/13/2022	325.00		SERE	ELYSIAN FIELDS AV	SMOKE	SWBNET,
350-013	350-010	09/13/2022	305.00		SERE	MANDEVILLE	SMOKE	SWBNET,
<b>GRAND TOTAL:</b>			<b>756,603.70</b>					

## Sewer Mains Cleaned in 2022 by Board

<u>STRUC1</u>	<u>STRUC2</u>	<u>COMP DATE</u>	<u>LENGTH</u>	<u>ADDRESS</u>	<u>STREET</u>	<u>CROSS STREET</u>	<u>ACTIVITY CODE</u>	<u>WO_NO</u>
001-001	001-007	09/24/2022	355.00		MISTLETOE	NELSON	PSLS	202201369401
001-001	025-019	09/24/2022	344.00		NELSON	MISTLETOE	PSLS	202201369401
001-002	001-001	09/24/2022	345.00		MISTLETOE	S CLAIBORNE AV	PSLS	202201369401
001-003	001-002	09/26/2022	235.00		S CLAIBORNE AV	MONTICELLO AV	PSLS	202201369401
001-004	001-001	09/24/2022	385.00		NELSON	MONTICELLO AV	PSLS	202201369401
001-005	001-004	09/27/2022	310.00		MONTICELLO AV	S CLAIBORNE AV	PSLS	202201369401
001-006	001-004	09/24/2022	310.00		MONTICELLO AV	APPLE	PSLS	202201369401
001-007	025-011	09/27/2022	344.00		APPLE	MISTLETOE	PSLS	202201369401
001-008	001-007	09/27/2022	354.00		APPLE	CHERRY	PSLS	202201369401
001-009	001-008	09/24/2022	90.00		APPLE	MONTICELLO AV	PSLS	202201369401
001-010	001-008	09/27/2022	200.00		CHERRY	BELFAST	PSLS	202201369401
001-011	001-007	09/24/2022	350.00		MISTLETOE	BELFAST	PSLS	202201369401
001-012	002-007	09/24/2022	352.00		CHERRY	BELFAST	PSLS	202201369401
001-013	001-012	09/27/2022	234.00		BELFAST	MONTICELLO AV	PSLS	202201369401
001-014	001-012	09/24/2022	148.00		BELFAST	CHERRY	PSLS	202201369401
001-015	025-009	09/27/2022	288.00		BELFAST	MISTLETOE	PSLS	202201369401
001-016	002-006	09/27/2022	192.00		MISTLETOE	EARHART BL	PSLS	202201369401
001-017	002-009	09/27/2022	275.00		MONTICELLO AV	BELFAST	PSLS	202201369401
002-001	026-019	09/24/2022	351.00		FIG	MISTLETOE	PSLS	202201369401
002-002	002-001	09/24/2022	208.00		FIG	CHERRY	PSLS	202201369401
002-003	002-001	09/27/2022	355.00		MISTLETOE	COLAPISSA	PSLS	202201369401
002-004	002-003	09/24/2022	28.00		MISTLETOE	COLAPISSA	PSLS	202201369401
002-005	002-001	09/24/2022	351.00		MISTLETOE	PRITCHARD PL	PSLS	202201369401
002-006	002-005	09/27/2022	355.00		MISTLETOE	APRICOT	PSLS	202201369401
002-007	002-012	09/24/2022	351.00		CHERRY	APRICOT	PSLS	202201369401
002-007	002-025	09/26/2022	248.00		APRICOT	CHERRY	PSLS	202201369401
002-008	002-007	09/24/2022	335.00		APRICOT	MONTICELLO AV	PSLS	202201369401
002-009	002-008	09/27/2022	21.00		MONTICELLO AV	APRICOT	PSLS	202201369401
002-010	002-008	09/24/2022	28.00		MONTICELLO AV	APRICOT	PSLS	202201369401
002-011	002-010	09/24/2022	248.00		MONTICELLO AV	PRITCHARD PL	PSLS	202201369401
002-012	002-005	09/26/2022	350.00		PRITCHARD PL	CHERRY	PSLS	202201369401
002-013	002-012	09/28/2022	337.00		PRITCHARD PL	LIVE OAK	PSLS	202201369401
002-014	002-012	09/24/2022	265.00		CHERRY	FIG	PSLS	202201369401
002-015	002-003	09/28/2022	350.00		COLAPISSA	CHERRY	PSLS	202201369401
002-016	002-015	09/24/2022	350.00		COLAPISSA	LIVE OAK	PSLS	202201369401
002-017	002-016	09/28/2022	320.00		COLAPISSA	MONTICELLO AV	PSLS	202201369401
002-018	002-016	09/24/2022	290.00		LIVE OAK	OLEANDER	PSLS	202201369401
002-019	002-016	09/24/2022	300.00		LIVE OAK	FIG	PSLS	202201369401
002-020	002-015	09/24/2022	352.00		CHERRY	FIG	PSLS	202201369401
002-021	002-020	09/26/2022	345.00		FIG	LIVE OAK	PSLS	202201369401
002-022	002-021	09/28/2022	210.00		FIG	MONTICELLO AV	PSLS	202201369401
002-023	002-021	09/24/2022	280.00		LIVE OAK	PRITCHARD PL	PSLS	202201369401
002-024	026-022	09/26/2022	295.00		PRITCHARD PL	MISTLETOE	PSLS	202201369401
002-025	002-006	09/28/2022	105.00		APRICOT	MISTLETOE	PSLS	202201369401



<u>STRUC1</u>	<u>STRUC2</u>	<u>COMP DATE</u>	<u>LENGTH</u>	<u>ADDRESS</u>	<u>STREET</u>	<u>CROSS STREET</u>	<u>ACTIVITY CODE</u>	<u>WO_NO</u>
003-001	027-025	09/28/2022	340.00		OLIVE	MISTLETOE	PSLS	202201369401
003-002	003-001	09/24/2022	350.00		OLIVE	CHERRY	PSLS	202201369401
003-003	003-002	09/29/2022	180.00		CHERRY	AIRLINE HW	PSLS	202201369401
003-004	003-002	09/24/2022	222.00		OLIVE	AIRLINE HW	PSLS	202201369401
003-005	003-001	09/29/2022	350.00		MISTLETOE	EDINBURGH	PSLS	202201369401
003-006	003-005	09/24/2022	351.00		MISTLETOE	PALM	PSLS	202201369401
003-007	003-001	09/24/2022	350.00		MISTLETOE	FORSHEY	PSLS	202201369401
003-007	027-030	09/29/2022	358.00		FORSHEY	MISTLETOE	PSLS	202201369401
003-008	003-007	09/24/2022	330.00		MISTLETOE	OLEANDER	PSLS	202201369401
003-009	003-008	09/27/2022	305.00		OLEANDER	CHERRY	PSLS	202201369401
003-010	003-002	09/24/2022	346.00		CHERRY	FORSHEY	PSLS	202201369401
003-010	003-039	09/26/2022	325.00		FORSHEY	CHERRY	PSLS	202201369401
003-011	003-010	09/29/2022	350.00		FORSHEY	LIVE OAK	PSLS	202201369401
003-012	003-011	09/24/2022	232.00		LIVE OAK	AIRLINE HW	PSLS	202201369401
003-014	003-011	09/24/2022	326.00		LIVE OAK	OLEANDER	PSLS	202201369401
003-015	003-014	09/26/2022	350.00		OLEANDER	LIVINGSTON	PSLS	202201369401
003-016	003-014	09/24/2022	44.00		LIVE OAK	OLEANDER	PSLS	202201369401
003-017	003-016	09/29/2022	304.00		OLEANDER	LIVINGSTON	PSLS	202201369401
003-018	003-010	09/24/2022	330.00		CHERRY	OLEANDER	PSLS	202201369401
003-019	002-015	09/29/2022	343.00		CHERRY	OLEANDER	PSLS	202201369401
003-020	002-004	09/24/2022	305.00		MISTLETOE	OLEANDER	PSLS	202201369401
003-021	003-020	09/29/2022	296.00		OLEANDER	CHERRY	PSLS	202201369401
003-022	003-006	09/24/2022	350.00		PALM	CHERRY	PSLS	202201369401
003-023	003-022	09/24/2022	350.00		PALM	LIVE OAK	PSLS	202201369401
003-024	003-023	09/29/2022	358.00		LIVE OAK	EDINBURGH	PSLS	202201369401
003-025	003-024	09/26/2022	350.00		EDINBURGH	LIVINGSTON	PSLS	202201369401
003-026	003-025	09/26/2022	251.00		LIVINGSTON	PALM	PSLS	202201369401
003-027	003-025	09/29/2022	350.00		LIVINGSTON	OLIVE	PSLS	202201369401
003-028	003-027	09/26/2022	227.00		OLIVE	CAMPHOR	PSLS	202201369401
003-029	003-028	09/26/2022	71.00		OLIVE	CAMPHOR	PSLS	202201369401
003-030	003-028	09/26/2022	323.00		CAMPHOR	PALM	PSLS	202201369401
004-011	004-010	12/13/2022	78.00	9548	PALMETTO	LIVINGSTON	UNCHOKED	202201850401
004-030	004-029	10/23/2022	357.00		PALMETTO	BAMBOO RD	PSLS	202201501701
004-031	004-030	10/28/2022	365.00		PALMETTO	BAMBOO RD	PSLS	202201501701
004-032	028-043	10/23/2022	295.00		DIXON	MISTLETOE	PSLS	202201501701
004-033	003-032	10/21/2022	295.00		LIVINGSTON	STROELITZ	PSLS	202201501701
004-034	004-035	10/21/2022	185.00		PALMETTO	MONTICELLO AV	PSLS	202201501701
004-035	004-036	10/21/2022	25.00		NORTHLINE	MONTICELLO AV	PSLS	202201501701
004-036	004-037	10/21/2022	50.00		PALMETTO	MONTICELLO AV	PSLS	202201501701
004-037	004-031	10/21/2022	260.00		PALMETTO	MONTICELLO AV	PSLS	202201501701
006-002	004-031	10/21/2022	160.00		GARDEN LN	PALMETTO	PSLS	202201501701
006-003	006-002	10/23/2022	636.00		GARDEN LN	METAIRIE RD	PSLS	202201501701
006-004	006-003	10/23/2022	235.00		GARDEN LN	METAIRIE RD	PSLS	202201501701
006-009	004-034	10/21/2022	54.00		BAMBOO RD	PALMETTO	PSLS	202201501701
006-010	006-009	10/23/2022	260.00		BAMBOO RD	METAIRIE RD	PSLS	202201501701
006-011	006-010	10/23/2022	284.00		BAMBOO RD	METAIRIE RD	PSLS	202201501701
006-012	006-011	10/23/2022	92.00		BAMBOO RD	METAIRIE RD	PSLS	202201501701

<u>STRUC1</u>	<u>STRUC2</u>	<u>COMP DATE</u>	<u>LENGTH</u>	<u>ADDRESS</u>	<u>STREET</u>	<u>CROSS STREET</u>	<u>ACTIVITY CODE</u>	<u>WO_NO</u>
006-013	006-012	10/23/2022	17.00		BAMBOO RD	METAIRIE RD	PSLS	202201501701
006-014	006-013	10/23/2022	210.00		BAMBOO RD	METAIRIE RD	PSLS	202201501701
006-015	007-009	10/23/2022	395.00		MARYLAND DR	METAIRIE RD	PSLS	202201501701
006-016	006-015	10/23/2022	460.00		MARYLAND DR	METAIRIE RD	PSLS	202201501701
006-017	006-016	10/23/2022	444.00		MARYLAND DR	METAIRIE RD	PSLS	202201501701
006-018	006-017	10/27/2022	115.00		MARYLAND DR	METAIRIE RD	PSLS	202201501701
006-019	006-018	10/27/2022	45.00		METAIRIE RD	GARDEN LN	PSLS	202201501701
006-020	006-018	10/27/2022	55.00		METAIRIE RD	BAMBOO RD	PSLS	202201501701
006-021	007-041	10/27/2022	395.00		FAIRWAY DR	NATALIE LN	PSLS	202201501701
006-022	006-021	10/21/2022	320.00		FAIRWAY DR	NATALIE LN	PSLS	202201501701
006-023	006-022	10/27/2022	30.00		FAIRWAY DR	NATALIE LN	PSLS	202201501701
006-024	006-023	10/27/2022	365.00		FAIRWAY DR	METAIRIE RD	PSLS	202201501701
006-025	006-024	10/27/2022	190.00		FAIRWAY DR	METAIRIE RD	PSLS	202201501701
006-026	006-025	10/27/2022	162.00		METAIRIE RD	FAIRWAY DR	PSLS	202201501701
006-027	006-022	10/27/2022	272.00		NATALIE LN	BELLAIRE DR	PSLS	202201501701
006-027	007-016	10/27/2022	375.00		BELLAIRE DR	NATALIE LN	PSLS	202201501701
006-028	006-027	10/27/2022	270.00		BELLAIRE DR	METAIRIE RD	PSLS	202201501701
006-029	006-028	10/27/2022	394.00		BELLAIRE DR	METAIRIE RD	PSLS	202201501701
007-001	007-002	10/26/2022	180.00		MARYLAND DR	HEDWIGE LN	PSLS	202201501701
007-002	007-003	10/26/2022	60.00		MARYLAND DR	HEDWIGE LN	PSLS	202201501701
007-003	007-004	10/26/2022	31.00		MARYLAND DR	HEDWIGE LN	PSLS	202201501701
007-004	007-005	10/26/2022	30.00		MARYLAND DR	HEDWIGE LN	PSLS	202201501701
007-005	007-006	10/26/2022	25.00		MARYLAND DR	HEDWIGE LN	PSLS	202201501701
007-006	007-011	10/21/2022	253.00		HEDWIGE LN	MARYLAND DR	PSLS	202201501701
007-007	007-006	10/26/2022	320.00		MARYLAND DR	HEDWIGE LN	PSLS	202201501701
007-008	007-007	10/26/2022	400.00		MARYLAND DR	NATALIE LN	PSLS	202201501701
007-009	007-008	10/26/2022	400.00		MARYLAND DR	NATALIE LN	PSLS	202201501701
007-010	007-017	10/26/2022	268.00		BELLAIRE DR	HEDWIGE LN	PSLS	202201501701
007-011	007-010	10/26/2022	264.00		BELLAIRE DR	HEDWIGE LN	PSLS	202201501701
007-012	007-011	10/26/2022	30.00		BELLAIRE DR	HEDWIGE LN	PSLS	202201501701
007-013	007-012	10/26/2022	170.00		BELLAIRE DR	HEDWIGE LN	PSLS	202201501701
007-014	007-013	10/28/2022	375.00		BELLAIRE DR	ETHEL LN	PSLS	202201501701
007-015	007-014	10/27/2022	376.00		BELLAIRE DR	ETHEL LN	PSLS	202201501701
007-016	007-015	10/27/2022	375.00		BELLAIRE DR	NATALIE LN	PSLS	202201501701
007-017	007-018	10/28/2022	276.00		MARGUERITE	BELLAIRE DR	PSLS	202201501701
007-018	008-029	10/28/2022	255.00		FAIRWAY DR	MARGUERITE	PSLS	202201501701
007-019	007-018	10/28/2022	65.00		FAIRWAY DR	MARGUERITE	PSLS	202201501701
007-023	007-019	10/28/2022	230.00		FAIRWAY DR	HEDWIGE LN	PSLS	202201501701
007-027	007-023	10/21/2022	95.00		FAIRWAY DR	HEDWIGE LN	PSLS	202201501701
007-036	007-047	02/25/2022	17.00		FAIRWAY DR	HEDWIGE LN	PSLS	202200266901
007-037	007-036	10/28/2022	374.00		FAIRWAY DR	ETHEL LN	PSLS	202201501701
007-041	007-037	10/21/2022	409.00		FAIRWAY DR	ETHEL LN	PSLS	202201501701
007-046	007-027	02/25/2022	17.00		FAIRWAY DR	MARGUERITE	PSLS	202200266901
007-047	007-049	02/24/2022	22.00		FAIRWAY DR	HEDWIGE LN	PSLS	202200266901
007-048	007-046	02/25/2022	138.00		FAIRWAY DR	HEDWIGE LN	PSLS	202200266901
007-049	007-048	02/25/2022	240.00		FAIRWAY DR	HEDWIGE LN	PSLS	202200266901
008-001	008-PS13	10/28/2022	64.00		COUNTRY CLUB DR	CHERLYN DR	PSLS	202201501701

<u>STRUC1</u>	<u>STRUC2</u>	<u>COMP DATE</u>	<u>LENGTH</u>	<u>ADDRESS</u>	<u>STREET</u>	<u>CROSS STREET</u>	<u>ACTIVITY CODE</u>	<u>WO_NO</u>
008-002	008-001	10/28/2022	60.00		COUNTRY CLUB DR	CHERLYN DR	PSLS	202201501701
008-003	008-002	10/28/2022	67.00		COUNTRY CLUB DR	CHERLYN DR	PSLS	202201501701
008-004	008-003	10/21/2022	38.00		CHERLYN DR	COUNTRY CLUB DR	PSLS	202201501701
008-005	008-003	11/15/2022	130.00		COUNTRY CLUB DR	CHERLYN DR	PSLS	202201623301
008-006	008-005	11/15/2022	160.00		COUNTRY CLUB DR	PONTCHARTRAIN BL	PSLS	202201623301
008-007	008-006	11/11/2022	323.00		COUNTRY CLUB DR	PONTCHARTRAIN BL	PSLS	202201623301
008-008	008-001	11/11/2022	58.00		COUNTRY CLUB DR	MARCIA AV	PSLS	202201623301
008-009	008-008	11/11/2022	44.00		COUNTRY CLUB DR	MARCIA AV	PSLS	202201623301
008-009	008-BP129	11/11/2022	6.00		COUNTRY CLUB DR	MARCIA AV	PSLS	202201623301
008-010	008-009	11/11/2022	147.00		COUNTRY CLUB DR	MARCIA AV	PSLS	202201623301
008-011	008-010	11/11/2022	376.00		COUNTRY CLUB DR	BELLAIRE DR	PSLS	202201623301
008-012	008-011	11/11/2022	368.00		COUNTRY CLUB DR	BELLAIRE DR	PSLS	202201623301
008-013	008-012	11/11/2022	57.00		BELLAIRE DR	COUNTRY CLUB DR	PSLS	202201623301
008-013	009-019	11/11/2022	475.00		BELLAIRE DR	COUNTRY CLUB DR	PSLS	202201623301
008-014	008-012	11/11/2022	300.00		BELLAIRE DR	MARCIA AV	PSLS	202201623301
008-015	008-014	11/11/2022	430.00		BELLAIRE DR	MARCIA AV	PSLS	202201623301
008-016	008-015	11/11/2022	202.00		BELLAIRE DR	MARCIA AV	PSLS	202201623301
008-017	008-010	12/08/2022	304.00		MARCIA AV	DAYNA CT	PSLS	202201754201
008-018	008-017	12/08/2022	410.00		DAYNA CT	MARCIA AV	PSLS	202201754201
008-019	008-018	12/08/2022	49.00		DAYNA CT	MARCIA AV	PSLS	202201754201
008-020	008-019	12/08/2022	219.00		DAYNA CT	MARCIA AV	PSLS	202201754201
008-021	008-017	12/08/2022	300.00		MARCIA AV	DAYNA CT	PSLS	202201754201
008-022	008-021	12/08/2022	429.00		DAYNA CT	MARCIA AV	PSLS	202201754201
008-023	008-021	12/08/2022	210.00		MARCIA AV	BELLAIRE DR	PSLS	202201754201
008-024	008-023	12/06/2022	55.00		MARCIA AV	BELLAIRE DR	PSLS	202201754201
008-025	008-024	12/08/2022	275.00		MARCIA AV	BELLAIRE DR	PSLS	202201754201
008-026	008-025	12/08/2022	166.00		MARCIA AV	BELLAIRE DR	PSLS	202201754201
008-027	008-026	12/07/2022	230.00		MARCIA AV	BELLAIRE DR	PSLS	202201754201
008-028	008-026	12/07/2022	145.00		MARCIA AV	BELLAIRE DR	PSLS	202201754201
008-029	008-028	12/06/2022	50.00		MARCIA AV	BELLAIRE DR	PSLS	202201754201
008-030	008-007	02/24/2022	57.00		ACADEMY DR	COUNTRY CLUB DR	PSLS	202200266901
009-001	008-010	12/07/2022	284.00		MARCIA AV	JACQUELYN CT	PSLS	202201754201
009-002	009-001	12/07/2022	412.00		JACQUELYN CT	MARCIA AV	PSLS	202201754201
009-003	009-002	12/06/2022	45.00		JACQUELYN CT	MARCIA AV	PSLS	202201754201
009-004	009-003	12/07/2022	225.00		JACQUELYN CT	MARCIA AV	PSLS	202201754201
009-005	009-001	12/07/2022	279.00		MARCIA AV	JACQUELYN CT	PSLS	202201754201
009-006	009-005	12/06/2022	418.00		JACQUELYN CT	MARCIA AV	PSLS	202201754201
009-007	009-005	12/07/2022	282.00		MARCIA AV	EVELYN CT	PSLS	202201754201
009-008	009-007	12/07/2022	410.00		EVELYN CT	MARCIA AV	PSLS	202201754201
009-009	009-008	12/07/2022	41.00		EVELYN CT	MARCIA AV	PSLS	202201754201
009-010	009-009	12/06/2022	290.00		EVELYN CT	MARCIA AV	PSLS	202201754201
009-011	009-007	12/06/2022	259.00		MARCIA AV	EVELYN CT	PSLS	202201754201
009-012	009-011	12/06/2022	423.00		EVELYN CT	MARCIA AV	PSLS	202201754201
009-013	009-011	12/06/2022	104.00		MARCIA AV	ACADEMY DR	PSLS	202201754201
009-014	008-004	12/06/2022	313.00		CHERLYN DR	ACADEMY DR	PSLS	202201754201
009-015	009-014	12/06/2022	346.00		CHERLYN DR	ACADEMY DR	PSLS	202201754201
009-016	009-015	12/06/2022	306.00		CHERLYN DR	ACADEMY DR	PSLS	202201754201

<u>STRUC1</u>	<u>STRUC2</u>	<u>COMP DATE</u>	<u>LENGTH</u>	<u>ADDRESS</u>	<u>STREET</u>	<u>CROSS STREET</u>	<u>ACTIVITY CODE</u>	<u>WO_NO</u>
009-023	008-030	02/24/2022	307.00		ACADEMY DR	OAK TREE DR	PSLS	202200266901
012-027	012-026	07/23/2022	421.00	117	W HARRISON AV	PONTCHARTRAIN BL	UNCHOKED	202200971502
013-016	013-015	09/01/2022	343.00	6554	BELLAIRE DR	35TH	UNCHOKED	202201249401
015-052	015-051	02/23/2022	330.00		BELLAIRE DR	HAMMOND HW	PSLS	202200266901
016-003	016-046	02/25/2022	25.00		W ROADWAY	S ROADWAY	PSLS	202200266901
016-046	016-002	02/25/2022	153.00		W ROADWAY	S ROADWAY	PSLS	202200266901
023-069	023-040	02/15/2022	37.00	9000	GREEN	DUBLIN	UNCHOKED	202200263801
028-065	028-064	02/23/2022	315.00		PALMETTO	AIRLINE HW	PSLS	202200266901
030-006	030-005	02/23/2022	175.00		ST CHARLES AV	S CARROLLTON AV	PSLS	202200266901
030-029	030-028	02/23/2022	105.00		LEAKE AV	SHORT	PSLS	202200266901
035-002	035-001	10/08/2022	326.00		BELFAST	SHORT	PSLS	202201369501
035-002	036-013	10/08/2022	350.00		SHORT	BELFAST	PSLS	202201369501
035-004	035-003	10/08/2022	280.00		S CARROLLTON AV	FONTAINEBLEAU DR	PSLS	202201369501
035-007	035-001	10/08/2022	312.00		FERN	FONTAINEBLEAU DR	PSLS	202201369501
035-009	035-007	10/08/2022	68.00		FERN	FONTAINEBLEAU DR	PSLS	202201369501
035-010	035-009	10/08/2022	325.00		FONTAINEBLEAU DR	SHORT	PSLS	202201369501
035-012	035-011	10/08/2022	320.00		S CARROLLTON AV	NELSON	PSLS	202201369501
035-015	035-014	10/08/2022	160.00		S CARROLLTON AV	S CLAIBORNE AV	PSLS	202201369501
035-017	035-016	10/08/2022	25.00		NELSON	SHORT	PSLS	202201369501
035-018	035-017	10/09/2022	243.00		NELSON	FERN	PSLS	202201369501
035-020	035-019	10/09/2022	140.00		S CLAIBORNE AV	S CARROLLTON AV	PSLS	202201369501
035-021	035-009	10/09/2022	320.00		FERN	NELSON	PSLS	202201369501
037-010	037-009	12/07/2022	316.00	3605	S CARROLLTON AV	ORPHEUS CT	UNCHOKED	202201813701
038-010	037-052	12/27/2022	350.00	8400	PALMETTO	JOLIET	UNCHOKED	202201920401
038-033	038-029	08/31/2022	25.00	8411	DIXON	JOLIET	UNCHOKED	202201243701
041-028	042-021	03/10/2022	350.00	347	MILLAUDON	BENJAMIN	UNCHOKED	202200404001
042-037	042-036	10/14/2022	350.00	7733	ST CHARLES AV	BURDETTE	UNCHOKED	202201508501
047-010	047-001	10/15/2022	353.00		BROADWAY	FIG	PSLS	202201501801
047-011	047-010	10/15/2022	238.00		FIG	PINE	PSLS	202201501801
047-012	047-002	10/15/2022	354.00		AUDUBON	FIG	PSLS	202201501801
047-012	047-010	10/15/2022	290.00		FIG	AUDUBON	PSLS	202201501801
047-013	047-012	10/16/2022	313.00		FIG	COLLEGE CT	PSLS	202201501801
047-014	047-010	10/15/2022	352.00		BROADWAY	PRITCHARD PL	PSLS	202201501801
047-015	047-014	10/15/2022	290.00		PRITCHARD PL	PINE	PSLS	202201501801
047-016	047-015	10/16/2022	296.00		PINE	FIG	PSLS	202201501801
047-017	047-015	10/16/2022	338.00		PINE	WALMSLEY AV	PSLS	202201501801
047-018	047-017	10/15/2022	31.00		PINE	WALMSLEY AV	PSLS	202201501801
047-019	047-014	10/15/2022	290.00		PRITCHARD PL	AUDUBON	PSLS	202201501801
047-020	047-019	10/16/2022	335.00		AUDUBON	WALMSLEY AV	PSLS	202201501801
047-021	047-012	10/15/2022	30.00		AUDUBON	FIG	PSLS	202201501801
047-022	047-021	10/15/2022	270.00		AUDUBON	PRITCHARD PL	PSLS	202201501801
047-023	047-019	10/16/2022	391.00		PRITCHARD PL	VERSAILLES BL	PSLS	202201501801
047-024	047-023	10/16/2022	95.00		PRITCHARD PL	VERSAILLES BL	PSLS	202201501801
047-025	047-024	10/15/2022	316.00		VERSAILLES BL	WALMSLEY AV	PSLS	202201501801
047-026	047-014	10/16/2022	345.00		BROADWAY	WALMSLEY AV	PSLS	202201501801
047-027	047-026	10/15/2022	25.00		BROADWAY	WALMSLEY AV	PSLS	202201501801
047-028	047-027	10/15/2022	291.00		WALMSLEY AV	AUDUBON	PSLS	202201501801

<u>STRUC1</u>	<u>STRUC2</u>	<u>COMP DATE</u>	<u>LENGTH</u>	<u>ADDRESS</u>	<u>STREET</u>	<u>CROSS STREET</u>	<u>ACTIVITY CODE</u>	<u>WO_NO</u>
047-029	047-028	10/16/2022	425.00		WALMSLEY AV	VERSAILLES BL	PSLS	202201501801
047-030	059-035	10/16/2022	306.00		VERSAILLES BL	WALMSLEY AV	PSLS	202201501801
047-031	048-064	10/16/2022	320.00		COLLEGE CT	COLAPISSA	PSLS	202201501801
047-032	047-031	10/16/2022	396.00		COLLEGE CT	FIG	PSLS	202201501801
047-033	047-032	10/16/2022	20.00		COLLEGE CT	FIG	PSLS	202201501801
047-034	047-033	10/15/2022	198.00		COLLEGE CT	PRITCHARD PL	PSLS	202201501801
047-035	036-012	10/16/2022	351.00		WALMSLEY AV	BURDETTE	PSLS	202201501801
047-036	047-035	10/15/2022	278.00		WALMSLEY AV	LOWERLINE	PSLS	202201501801
047-037	047-035	10/15/2022	345.00		BURDETTE	FIG	PSLS	202201501801
047-038	047-044	10/15/2022	255.00		BURDETTE	FIG	PSLS	202201501801
047-039	036-009	10/15/2022	350.00		FIG	BURDETTE	PSLS	202201501801
047-040	047-039	10/15/2022	296.00		BURDETTE	COLAPISSA	PSLS	202201501801
047-041	036-003	10/15/2022	350.00		COLAPISSA	BURDETTE	PSLS	202201501801
047-042	047-041	10/15/2022	202.00		BURDETTE	EARHART BL	PSLS	202201501801
047-043	047-027	10/15/2022	230.00		WALMSLEY AV	PINE	PSLS	202201501801
047-044	047-037	10/15/2022	47.00		BURDETTE	FIG	PSLS	202201501801
047-045	047-024	10/15/2022	96.00		PRITCHARD PL	PANAMA CT	PSLS	202201501801
048-058	048-057	10/15/2022	90.00		BROADWAY	EARHART BL	PSLS	202201501801
048-059	048-058	10/15/2022	27.00		EARHART BL	BROADWAY	PSLS	202201501801
048-060	048-059	10/15/2022	136.00		EARHART BL	PINE	PSLS	202201501801
048-061	048-058	10/15/2022	290.00		OLEANDER	AUDUBON	PSLS	202201501801
048-063	048-061	10/15/2022	230.00		OLEANDER	COLLEGE CT	PSLS	202201501801
048-064	048-063	10/15/2022	80.00		OLEANDER	COLLEGE CT	PSLS	202201501801
048-073	077-033	01/06/2022	150.00		STATE STREET DR	EARHART BL	PSLS	202201975201
048-074	048-073	10/16/2022	45.00		STATE STREET DR	EARHART BL	PSLS	202201501801
048-075	048-074	10/15/2022	90.00		EARHART BL	COLLEGE CT	PSLS	202201501801
049-001	169-020	10/15/2022	330.00		EUPHROSINE	S GENOIS	PSLS	202201501801
049-002	049-001	10/16/2022	128.00		S GENOIS	CALLIOPE	PSLS	202201501801
049-003	049-001	10/16/2022	312.00		S GENOIS	DREXEL DR	PSLS	202201501801
049-004	049-001	10/16/2022	210.00		EUPHROSINE	S TELEMACHUS	PSLS	202201501801
049-005	049-004	10/16/2022	508.00		DREXEL DR	BROADWAY	PSLS	202201501801
049-006	049-005	10/16/2022	162.00		DREXEL DR	BROADWAY	PSLS	202201501801
049-007	049-006	10/16/2022	291.00		DREXEL DR	PINE	PSLS	202201501801
049-008	049-007	10/16/2022	291.00		DREXEL DR	LOWERLINE	PSLS	202201501801
049-009	049-007	10/16/2022	350.00		PINE	DIXON	PSLS	202201501801
049-010	049-009	10/16/2022	135.00		DIXON	BROADWAY	PSLS	202201501801
049-011	049-041	10/15/2022	160.00		DIXON	LOWERLINE	PSLS	202201501801
049-012	049-011	10/16/2022	143.00		LOWERLINE	DIXON	PSLS	202201501801
049-013	049-039	10/15/2022	330.00		PINE	HOWARD	PSLS	202201501801
049-027	049-030	10/16/2022	364.00		S GENOIS	DIXON	PSLS	202201501801
049-028	049-027	11/11/2022	313.00		S GENOIS	HOWARD AV	PSLS	202201623401
049-029	049-027	11/11/2022	275.00		DIXON	S TELEMACHUS	PSLS	202201623401
049-030	169-022	11/11/2022	339.00		DREXEL DR	S GENOIS	PSLS	202201623401
049-031	049-030	11/11/2022	328.00		DREXEL DR	S TELEMACHUS	PSLS	202201623401
049-032	049-031	11/11/2022	267.00		S TELEMACHUS	EUPHROSINE	PSLS	202201623401
049-033	049-031	11/11/2022	195.00		DREXEL DR	S TELEMACHUS	PSLS	202201623401
049-034	049-031	11/11/2022	366.00		S TELEMACHUS	DIXON	PSLS	202201623401

<u>STRUC1</u>	<u>STRUC2</u>	<u>COMP DATE</u>	<u>LENGTH</u>	<u>ADDRESS</u>	<u>STREET</u>	<u>CROSS STREET</u>	<u>ACTIVITY CODE</u>	<u>WO_NO</u>
049-035	049-034	11/10/2022	355.00		S TELEMACHUS	HOWARD AV	PSLS	202201623401
049-036	049-034	11/10/2022	330.00		DIXON	S CORTEZ	PSLS	202201623401
049-037	049-036	11/10/2022	393.00		S CORTEZ	HOWARD AV	PSLS	202201623401
049-039	049-009	11/10/2022	74.00		PINE	DIXON	PSLS	202201623401
049-040	049-039	11/10/2022	143.00		DIXON	PINE	PSLS	202201623401
049-041	049-040	11/10/2022	110.00		DIXON	LOWERLINE	PSLS	202201623401
049-042	049-035	11/10/2022	185.00		HOWARD AV	S CORTEZ	PSLS	202201623401
049-043	049-035	11/10/2022	8.00		S TELEMACHUS	HOWARD AV	PSLS	202201623401
049-044	049-043	12/04/2022	237.00		HOWARD AV	S GENOIS	PSLS	202201754301
050-001	051-009	12/03/2022	370.00		WALNUT	MAGAZINE	PSLS	202201754301
050-002	050-001	12/03/2022	285.00		MAGAZINE	AUDUBON	PSLS	202201754301
050-003	050-001	11/30/2022	152.00		MAGAZINE	WEST AV	PSLS	202201754301
050-005	050-001	11/30/2022	305.00		WALNUT	CONSTANCE	PSLS	202201754301
050-006	050-005	04/02/2022	164.00	N/A	LEAKE AV	S FRONT	UNCHOKED	202200525901
050-007	050-005	11/30/2022	168.00		CONSTANCE	RIVER DR	PSLS	202201754301
050-008	050-005	12/01/2022	258.00		WALNUT	LEAKE AV	PSLS	202201754301
050-009	050-008	12/01/2022	246.00		LEAKE AV	RIVER DR	PSLS	202201754301
050-010	051-014	12/03/2022	340.00		AUDUBON	MAGAZINE	PSLS	202201754301
050-011	050-009	12/03/2022	73.00		LEAKE AV	RIVER DR	PSLS	202201754301
051-001	052-012	12/01/2022	330.00		WALNUT	PERRIER	PSLS	202201754301
051-002	051-001	12/02/2022	290.00		PERRIER	AUDUBON	PSLS	202201754301
051-002	052-013	12/02/2022	330.00		AUDUBON	PERRIER	PSLS	202201754301
051-003	051-002	12/03/2022	273.00		PERRIER	BROADWAY	PSLS	202201754301
051-004	051-003	12/02/2022	285.00		BROADWAY	COLISEUM	PSLS	202201754301
051-005	051-002	12/03/2022	290.00		AUDUBON	COLISEUM	PSLS	202201754301
051-006	051-001	12/02/2022	340.00		WALNUT	COLISEUM	PSLS	202201754301
051-007	051-006	12/02/2022	340.00		WALNUT	CHESTNUT	PSLS	202201754301
051-008	051-007	12/03/2022	232.00		CHESTNUT	AUDUBON	PSLS	202201754301
051-009	051-007	12/02/2022	362.00		WALNUT	CAMP	PSLS	202201754301
051-010	051-006	12/02/2022	290.00		COLISEUM	AUDUBON	PSLS	202201754301
051-011	051-010	12/03/2022	342.00		AUDUBON	CHESTNUT	PSLS	202201754301
051-012	051-011	12/02/2022	275.00		CHESTNUT	BROADWAY	PSLS	202201754301
051-013	051-012	12/03/2022	286.00		BROADWAY	CAMP	PSLS	202201754301
051-014	051-011	12/02/2022	359.00		AUDUBON	CAMP	PSLS	202201754301
051-016	051-014	12/03/2022	233.00		CAMP	BROADWAY	PSLS	202201754301
051-017	051-016	12/03/2022	130.00		BROADWAY	LEAKE AV	PSLS	202201754301
051-018	051-017	12/04/2022	93.00		LEAKE AV	MAGAZINE	PSLS	202201754301
052-001	053-013	12/04/2022	350.00		AUDUBON	BENJAMIN	PSLS	202201754301
072-024	072-023	02/15/2022	274.00	6100BLK	DELORD	PALMER AV	UNCHOKED	202200256701
072-044	072-031	01/10/2022	147.00		WILLOW	CALHOUN	PSLS	202201975201
073-004	073-003	01/11/2022	180.00		JEFFERSON AV	S CLAIBORNE AV	PSLS	202201975201
073-012	073-001	01/11/2022	280.00		JOSEPH	STORY	PSLS	202201975201
073-028	073-027	08/09/2022	290.00		CALHOUN	S PRIEUR	UNCHOKED	202201121801
073-036	073-035	07/11/2022	195.00	6317	BARRETT	CALHOUN	UNCHOKED	202200986301
073-048	073-047	10/17/2022	10.00	2735	PALMER AV	BARRETT	UNCHOKED	202201514901
075-008	075-006	07/07/2022	345.00	3306	OCTAVIA	S MIRO	UNCHOKED	202200970901
075-020	075-011	01/11/2022	53.00		OCTAVIA	S TONTI	PSLS	202201975201

<u>STRUC1</u>	<u>STRUC2</u>	<u>COMP DATE</u>	<u>LENGTH</u>	<u>ADDRESS</u>	<u>STREET</u>	<u>CROSS STREET</u>	<u>ACTIVITY CODE</u>	<u>WO_NO</u>
078-006	078-027	01/14/2022	285.00		TCHOUPITOULAS	ELEONORE	PSLS	202201975201
078-027	078-001	01/15/2022	20.00		TCHOUPITOULAS	NASHVILLE AV	PSLS	202201975201
078-027	079-064	01/15/2022	415.00		NASHVILLE AV	TCHOUPITOULAS	PSLS	202201975201
080-045	080-044	01/12/2022	173.00		JEFFERSON AV	COLISEUM	PSLS	202201975201
080-077	087-061	01/13/2022	225.00		PRYTANIA	JEFFERSON AV	PSLS	202201975201
081-017	081-016	01/12/2022	290.00		PITT	NASHVILLE AV	PSLS	202201975201
082-021	082-020	01/12/2022	167.00		ST CHARLES AV	NASHVILLE AV	PSLS	202201975201
084-010	084-009	01/13/2022	20.00		JOSEPH	MAGNOLIA	PSLS	202201975201
086-031	086-021	01/13/2022	350.00		LAUREL	DUFOSSAT	PSLS	202201975201
090-019	090-015	12/15/2022	293.00	2709	ROBERT	WILLOW	UNCHOKED	202201859701
090-056	090-051	03/03/2022	318.00	5030	FRERET	SONIAT	UNCHOKED	202200350301
113-039	103-029	11/18/2022	265.00	1315	PENISTON	PRYTANIA	UNCHOKED	202201708201
114-007	114-060	01/16/2022	285.00		BARONNE	FOUCHER	PSLS	202201975201
114-030	114-061	02/14/2022	50.00		PENISTON	CARONDELET	PSLS	202200116601
114-060	114-005	01/16/2022	30.00		BARONNE	DELACHAISE	PSLS	202201975201
114-061	114-026	02/14/2022	315.00		PENISTON	CARONDELET	PSLS	202200116601
115-044	115-043	04/04/2022	290.00	1905	PENISTON	DRYADES	FLUSHED	202200468602
118-003	118-002	02/20/2022	145.00	1098	TOLEDANO	MAGAZINE	FLUSHED	202101032803
123-003	123-001	03/07/2022	322.00		TCHOUPITOULAS	4TH	PSLS	202200267301
123-004	123-003	03/10/2022	295.00		TCHOUPITOULAS	3RD	PSLS	202200267301
123-005	123-007	03/07/2022	310.00		TCHOUPITOULAS	2ND	PSLS	202200267301
132-042	132-041	01/06/2022	390.00		LOUISIANA AV PK	S DORGENOIS	PSLS	202201975201
134-017	134-015	01/06/2022	202.00		ERATO	S LOPEZ	PSLS	202201975201
137-011	137-010	03/07/2022	305.00		ST THOMAS	PHILIP	PSLS	202200267301
137-024	137-023	03/08/2022	210.00	2061	ROUSSEAU	JOSEPHINE	UNCHOKED	202200381201
137-038	137-050	03/10/2022	282.00		ROUSSEAU	ST MARY	PSLS	202200267301
137-050	147-017	03/10/2022	79.00		ROUSSEAU	FELICITY	PSLS	202200267301
137-052	137-023	03/10/2022	15.00		JOSEPHINE	ST THOMAS	PSLS	202200267301
138-012	138-011	02/21/2022	170.00	2033	CONSTANCE	JOSEPHINE	UNCHOKED	202200291202
138-030	138-016	03/08/2022	350.00		ST ANDREW	LAUREL	PSLS	202200267301
138-030	138-057	03/08/2022	256.00		LAUREL	ST ANDREW	PSLS	202200267301
138-031	138-030	03/10/2022	353.00		LAUREL	ST MARY	PSLS	202200267301
138-033	138-032	03/10/2022	210.00		ANNUNCIATION	ADELE	PSLS	202200267301
138-034	138-030	03/08/2022	374.00		ST ANDREW	ANNUNCIATION	PSLS	202200267301
138-034	138-033	03/08/2022	297.00		ANNUNCIATION	ST ANDREW	PSLS	202200267301
138-035	138-034	03/10/2022	322.00		ANNUNCIATION	ST MARY	PSLS	202200267301
138-052	148-019	03/08/2022	374.00		LAUREL	ST MARY	PSLS	202200267301
138-053	138-052	03/08/2022	310.00		ST MARY	ANNUNCIATION	PSLS	202200267301
138-057	138-027	03/10/2022	232.00		LAUREL	ADELE	PSLS	202200267301
139-019	139-049	01/15/2022	74.00		CHESTNUT	JACKSON AV	PSLS	202201975201
139-045	139-058	01/08/2022	230.00		PHILIP	COLISEUM	PSLS	202201975201
139-048	139-045	01/08/2022	301.00		PHILIP	CHESTNUT	PSLS	202201975201
140-006	140-001	01/08/2022	310.00		JACKSON AV	BRAINARD	PSLS	202201975201
140-008	140-006	01/09/2022	379.00		BRAINARD	JOSEPHINE	PSLS	202201975201
140-016	140-015	01/09/2022	292.00		CARONDELET	PHILIP	PSLS	202201975201
141-009	141-008	01/09/2022	86.00		S SARATOGA	PHILIP	PSLS	202201975201
141-027	141-032	01/14/2022	229.50		LOYOLA AV	ST ANDREW	PSLS	202201975201

<u>STRUC1</u>	<u>STRUC2</u>	<u>COMP DATE</u>	<u>LENGTH</u>	<u>ADDRESS</u>	<u>STREET</u>	<u>CROSS STREET</u>	<u>ACTIVITY CODE</u>	<u>WO_NO</u>
144-018	144-013	01/10/2022	164.00		1ST	REX PL	PSLS	202201975201
144-019	144-018	01/16/2022	165.00		1ST	S DERBIGNY	PSLS	202201975201
144-020	144-019	10/10/2022	215.00		S DERBIGNY	JACKSON AV	PSLS	202201975201
144-021	144-020	01/14/2022	230.00		S DERBIGNY	JACKSON AV	PSLS	202201975201
144-053	144-018	02/13/2022	165.00		REX PL	1ST	PSLS	202200116601
144-054	144-018	02/13/2022	113.00		REX PL	1ST	PSLS	202200116601
144-055	144-054	02/13/2022	140.00		REX PL	2ND	PSLS	202200116601
145-016	145-015	11/28/2022	250.00	3425	THALIA	S MIRO	UNCHOKED	202201751001
152-021	152-027	03/11/2022	342.00		ANNUNCIATION	THALIA	PSLS	202200267301
153-040	153-039	02/15/2022	75.00	1330	CAMP	MELPOMENE	UNCHOKED	202200260801
158-021	158-022	03/11/2022	268.00		N DIAMOND	S PETERS	PSLS	202200267301
158-029	159-026	03/11/2022	185.00		JOHN CHURCHILL	POE	PSLS	202200267301
159-040	152-005	02/03/2022	370.00	1300	MAGAZINE	THALIA	FLUSHED	202200176801
160-016	160-046	03/10/2022	68.00		CALLIOPE	CAMP	PSLS	202200267301
160-020	160-046	03/10/2022	29.00		MARGARET PL	CALLIOPE	PSLS	202200267301
160-044	160-025	03/11/2022	34.00		MARGARET PL	CLIO	PSLS	202200267301
160-045	160-044	03/10/2022	220.00		MARGARET PL	CALLIOPE	PSLS	202200267301
160-046	160-045	03/10/2022	143.00		MARGARET PL	CALLIOPE	PSLS	202200267301
161-017	161-016	06/22/2022	380.00	1040	ST CHARLES AV	CALLIOPE	UNCHOKED	202200899801
163-030	164-037	03/09/2022	220.00		HOWARD AV	MAGNOLIA	PSLS	202200267301
163-031	163-030	03/09/2022	80.00		HOWARD AV	LE ROUGE	PSLS	202200267301
163-032	163-031	03/09/2022	75.00		HOWARD AV	LE ROUGE	PSLS	202200267301
163-033	163-030	03/09/2022	66.00		HOWARD AV	MAGNOLIA	PSLS	202200267301
164-033	174-027	03/08/2022	105.00		MAGNOLIA	DAVE DIXON DR	PSLS	202200267301
164-034	164-033	03/09/2022	218.00		MAGNOLIA	HOWARD AV	PSLS	202200267301
164-035	164-034	03/09/2022	36.00		MAGNOLIA	HOWARD AV	PSLS	202200267301
164-036	164-035	03/09/2022	45.00		HOWARD	MAGNOLIA	PSLS	202200267301
164-037	164-036	03/11/2022	15.00		MAGNOLIA	HOWARD	PSLS	202200267301
164-038	164-034	03/09/2022	65.00		MAGNOLIA	HOWARD AV	PSLS	202200267301
168-025	168-022	02/13/2022	340.00		CLIO	S SALCEDO	PSLS	202200116601
171-040	171-039	11/09/2022	62.00	800	MAGAZINE	JULIA	UNCHOKED	202201652601
173-034	173-008	03/11/2022	148.00		GIROD	LOYOLA AV	PSLS	202200267301
174-026	174-036	03/09/2022	55.00		MAGNOLIA	DAVE DIXON DR	PSLS	202200267301
174-027	174-026	03/09/2022	25.00		MAGNOLIA	DAVE DIXON DR	PSLS	202200267301
174-028	174-025	03/08/2022	60.00		DAVE DIXON DR	MAGNOLIA	PSLS	202200267301
174-029	174-002	03/11/2022	164.00		DAVE DIXON DR	LE ROUGE	PSLS	202200267301
174-030	174-029	03/08/2022	157.00		LE ROUGE	JULIA	PSLS	202200267301
174-031	174-030	03/08/2022	53.00		LE ROUGE	JULIA	PSLS	202200267301
174-032	174-031	03/11/2022	15.00		LASALLE	JULIA	PSLS	202200267301
174-033	174-030	03/09/2022	120.00		LE ROUGE	JULIA	PSLS	202200267301
174-034	174-033	03/11/2022	25.00		LE ROUGE	JULIA	PSLS	202200267301
174-035	174-004	03/08/2022	20.00		GIROD	MAGNOLIA	PSLS	202200267301
174-036	175-018	03/09/2022	43.00		DAVE DIXON DR	MAGNOLIA	PSLS	202200267301
175-018	175-003	03/08/2022	19.00		MAGNOLIA	DAVE DIXON DR	PSLS	202200267301
176-001	177-046	09/27/2022	175.00		CANAL	CONVENTION CENTER	PSLS	202201369601
176-002	176-001	09/30/2022	133.00		CANAL	CONVENTION CENTER	PSLS	202201369601
176-003	176-002	09/27/2022	145.00		CANAL	CONVENTION CENTER	PSLS	202201369601



<u>STRUC1</u>	<u>STRUC2</u>	<u>COMP DATE</u>	<u>LENGTH</u>	<u>ADDRESS</u>	<u>STREET</u>	<u>CROSS STREET</u>	<u>ACTIVITY CODE</u>	<u>WO_NO</u>
176-004	176-003	09/30/2022	195.00		CANAL	CONVENTION CENTER	PSLS	202201369601
176-012	176-004	09/27/2022	85.00		CANAL	CONVENTION CENTER	PSLS	202201369601
176-013	177-058	09/30/2022	144.00		IBERVILLE	CONVENTION CENTER	PSLS	202201369601
177-037	196-070	09/27/2022	117.00		CANAL	DECATUR	PSLS	202201369601
177-038	177-037	09/27/2022	360.00		CANAL	N PETERS	PSLS	202201369601
177-039	177-038	09/27/2022	60.00		CANAL	N PETERS	PSLS	202201369601
177-040	177-039	09/30/2022	200.00		N PETERS	IBERVILLE	PSLS	202201369601
177-041	177-040	09/27/2022	194.00		N PETERS	IBERVILLE	PSLS	202201369601
177-042	177-041	10/03/2022	376.00		N PETERS	BIENVILLE	PSLS	202201369601
177-043	177-042	09/27/2022	211.00		BIENVILLE	CLAY	PSLS	202201369601
177-044	177-039	10/03/2022	66.00		CANAL	N PETERS	PSLS	202201369601
177-045	177-061	09/27/2022	93.00		CANAL	N FRONT	PSLS	202201369601
177-046	177-045	09/27/2022	83.00		CANAL	N FRONT	PSLS	202201369601
177-047	196-068	10/03/2022	127.00		IBERVILLE	DECATUR	PSLS	202201369601
177-048	177-047	09/27/2022	149.00		IBERVILLE	CLINTON	PSLS	202201369601
177-049	177-048	09/30/2022	323.00		CLINTON	BIENVILLE	PSLS	202201369601
177-050	177-047	10/03/2022	360.00		DECATUR	BIENVILLE	PSLS	202201369601
177-050	196-078	09/27/2022	319.00		BIENVILLE	DECATUR	PSLS	202201369601
177-051	177-050	10/03/2022	310.00		DECATUR	CONTI	PSLS	202201369601
177-052	177-050	09/27/2022	150.00		BIENVILLE	N PETERS	PSLS	202201369601
177-055	177-064	09/30/2022	130.00		IBERVILLE	CLAY	PSLS	202201369601
177-056	177-055	09/28/2022	194.00		IBERVILLE	N FRONT	PSLS	202201369601
177-057	177-056	10/03/2022	13.00		IBERVILLE	N FRONT	PSLS	202201369601
177-058	177-057	09/28/2022	46.00		IBERVILLE	N FRONT	PSLS	202201369601
177-061	177-044	09/28/2022	144.00		CANAL	N FRONT	PSLS	202201369601
177-064	177-041	09/30/2022	34.00		IBERVILLE	N PETERS	PSLS	202201369601
178-001	179-009	10/03/2022	232.00		UNION	BARONNE	PSLS	202201369601
178-002	178-001	09/28/2022	94.00		BARONNE	UNION	PSLS	202201369601
178-003	178-001	10/03/2022	190.00		BARONNE	PERDIDO	PSLS	202201369601
178-004	178-001	09/28/2022	48.00		UNION	BARONNE	PSLS	202201369601
178-005	178-004	10/03/2022	180.00		BARONNE	GRAVIER	PSLS	202201369601
178-006	178-004	10/04/2022	223.00		BARONNE	PERDIDO	PSLS	202201369601
178-007	178-004	09/28/2022	374.00		UNION	CARONDELET	PSLS	202201369601
178-008	178-073	10/04/2022	70.00		CARONDELET	GRAVIER	PSLS	202201369601
178-009	178-007	09/28/2022	187.00		CARONDELET	PERDIDO	PSLS	202201369601
178-010	178-007	10/04/2022	51.00		UNION	CARONDELET	PSLS	202201369601
178-011	178-010	09/28/2022	159.00		CARONDELET	GRAVIER	PSLS	202201369601
178-012	178-010	10/04/2022	243.00		CARONDELET	PERDIDO	PSLS	202201369601
178-013	178-082	10/04/2022	105.00		PERDIDO	ST CHARLES AV	PSLS	202201369601
178-014	178-010	09/28/2022	355.00		UNION	ST CHARLES AV	PSLS	202201369601
178-015	178-014	09/28/2022	28.00		ST CHARLES AV	UNION	PSLS	202201369601
178-016	178-015	10/04/2022	35.00		ST CHARLES AV	UNION	PSLS	202201369601
178-017	178-016	09/28/2022	75.00		ST CHARLES AV	GRAVIER	PSLS	202201369601
178-018	178-016	10/04/2022	85.00		ST CHARLES AV	COMMERCIAL PL	PSLS	202201369601
178-019	172-005	09/29/2022	220.00		BARONNE	POYDRAS	PSLS	202201369601
178-020	178-074	09/29/2022	18.00		POYDRAS	BARONNE	PSLS	202201369601
178-021	178-020	10/04/2022	30.00		POYDRAS	CARROLL	PSLS	202201369601

<u>STRUC1</u>	<u>STRUC2</u>	<u>COMP DATE</u>	<u>LENGTH</u>	<u>ADDRESS</u>	<u>STREET</u>	<u>CROSS STREET</u>	<u>ACTIVITY CODE</u>	<u>WO_NO</u>
178-022	178-021	09/29/2022	33.00		POYDRAS	CARROLL	PSLS	202201369601
178-023	178-022	10/04/2022	95.00		CARROLL	POYDRAS	PSLS	202201369601
178-024	178-023	09/29/2022	276.00		CARROLL	PERDIDO	PSLS	202201369601
178-025	178-024	10/04/2022	245.00		PERDIDO	CARONDELET	PSLS	202201369601
178-026	178-023	09/29/2022	20.00		POYDRAS	CARROLL	PSLS	202201369601
178-027	178-026	10/04/2022	203.00		POYDRAS	CARONDELET	PSLS	202201369601
178-028	178-022	09/29/2022	295.00		POYDRAS	CARONDELET	PSLS	202201369601
178-028	178-029	09/29/2022	30.00		CARONDELET	POYDRAS	PSLS	202201369601
178-029	172-010	09/29/2022	195.00		CARONDELET	POYDRAS	PSLS	202201369601
178-030	178-028	10/05/2022	87.00		CARONDELET	POYDRAS	PSLS	202201369601
178-031	178-030	10/05/2022	215.00		CARONDELET	PERDIDO	PSLS	202201369601
178-032	178-030	09/29/2022	37.00		POYDRAS	CARONDELET	PSLS	202201369601
178-033	178-032	09/29/2022	305.00		POYDRAS	ST CHARLES AV	PSLS	202201369601
178-034	178-028	09/29/2022	385.00		POYDRAS	ST CHARLES AV	PSLS	202201369601
178-035	178-034	10/05/2022	200.00		ST CHARLES AV	PERDIDO	PSLS	202201369601
178-036	178-035	09/29/2022	200.00		ST CHARLES AV	PERDIDO	PSLS	202201369601
178-037	178-036	10/05/2022	70.00		COMMERCIAL PL	ST CHARLES AV	PSLS	202201369601
178-038	178-037	09/30/2022	305.00		COMMERCIAL PL	CAMP	PSLS	202201369601
178-039	178-034	10/06/2022	400.00		POYDRAS	CAMP	PSLS	202201369601
178-040	178-039	09/30/2022	90.00		CAMP	POYDRAS	PSLS	202201369601
178-041	178-079	09/30/2022	190.00		CAMP	COMMERCIAL PL	PSLS	202201369601
178-054	196-020	09/30/2022	205.00		ST CHARLES AV	GRAVIER	PSLS	202201369601
178-055	178-054	10/06/2022	39.00		ST CHARLES AV	GRAVIER	PSLS	202201369601
178-056	178-055	09/30/2022	358.00		GRAVIER	CAMP	PSLS	202201369601
178-057	178-056	10/06/2022	223.00		CAMP	COMMERCIAL PL	PSLS	202201369601
178-059	196-025	10/17/2022	179.00		CAMP	GRAVIER	PSLS	202201501901
178-060	196-008	10/21/2022	53.00		CARONDELET	GRAVIER	PSLS	202201501901
178-061	178-060	10/17/2022	67.00		CARONDELET	GRAVIER	PSLS	202201501901
178-062	178-061	10/21/2022	76.00		CARONDELET	GRAVIER	PSLS	202201501901
178-063	178-062	10/17/2022	69.00		CARONDELET	GRAVIER	PSLS	202201501901
178-064	178-063	10/21/2022	55.00		GRAVIER	CARONDELET	PSLS	202201501901
178-065	178-064	10/17/2022	184.00		GRAVIER	ST CHARLES AV	PSLS	202201501901
178-066	178-065	10/21/2022	95.00		GRAVIER	ST CHARLES AV	PSLS	202201501901
178-067	196-006	10/17/2022	325.00		BARONNE	GRAVIER	PSLS	202201501901
178-068	178-067	10/17/2022	235.00		GRAVIER	VARIETIES AL	PSLS	202201501901
178-069	178-068	10/21/2022	8.00		GRAVIER	VARIETIES AL	PSLS	202201501901
178-070	178-069	10/24/2022	140.00		GRAVIER	CARONDELET	PSLS	202201501901
178-071	179-050	10/18/2022	110.00		GRAVIER	BARONNE	PSLS	202201501901
178-072	178-071	10/18/2022	118.00		BARONNE	UNION	PSLS	202201501901
178-073	178-007	10/24/2022	60.00		CARONDELET	UNION	PSLS	202201501901
178-074	178-019	10/18/2022	35.00		POYDRAS	BARONNE	PSLS	202201501901
178-075	178-080	10/24/2022	148.00		POYDRAS	ST CHARLES AV	PSLS	202201501901
178-076	196-005	10/18/2022	155.00		BARONNE	GRAVIER	PSLS	202201501901
178-079	178-040	10/24/2022	95.00		CAMP	NATCHEZ	PSLS	202201501901
178-080	178-040	10/18/2022	150.00		POYDRAS	CAMP	PSLS	202201501901
178-081	172-077	10/24/2022	66.00		ST CHARLES AV	POYDRAS	PSLS	202201501901
178-082	178-012	10/21/2022	230.00		PERDIDO	ST CHARLES AV	PSLS	202201501901

<u>STRUC1</u>	<u>STRUC2</u>	<u>COMP DATE</u>	<u>LENGTH</u>	<u>ADDRESS</u>	<u>STREET</u>	<u>CROSS STREET</u>	<u>ACTIVITY CODE</u>	<u>WO_NO</u>
178-083	178-014	10/18/2022	9.00		ST CHARLES AV	UNION	PSLS	202201501901
178-084	178-083	10/24/2022	62.00		ST CHARLES AV	UNION	PSLS	202201501901
178-085	178-083	10/18/2022	63.00		ST CHARLES AV	UNION	PSLS	202201501901
179-001	197-028	10/18/2022	365.00		S RAMPART	GRAVIER	PSLS	202201501901
179-002	179-001	10/27/2022	282.00		GRAVIER	LOYOLA AV	PSLS	202201501901
179-003	179-002	10/18/2022	25.00		GRAVIER	LOYOLA AV	PSLS	202201501901
179-004	179-003	10/19/2022	220.00		LOYOLA AV	PERDIDO	PSLS	202201501901
179-005	179-004	10/19/2022	233.00		LOYOLA AV	PERDIDO	PSLS	202201501901
179-006	179-051	10/21/2022	125.00		GRAVIER	O"KEEFE AV	PSLS	202201501901
179-007	179-006	10/19/2022	158.00		O"KEEFE AV	UNION	PSLS	202201501901
179-008	179-007	10/19/2022	85.00		O"KEEFE AV	UNION	PSLS	202201501901
179-009	179-008	10/24/2022	123.00		UNION	BARONNE	PSLS	202201501901
179-010	179-008	10/19/2022	247.00		O"KEEFE AV	PERDIDO	PSLS	202201501901
179-011	179-001	10/24/2022	255.00		S RAMPART	UNION	PSLS	202201501901
179-012	179-011	10/19/2022	243.00		S RAMPART	PERDIDO	PSLS	202201501901
179-013	179-012	10/24/2022	18.00		S RAMPART	PERDIDO	PSLS	202201501901
179-014	179-013	10/19/2022	280.00		PERDIDO	LOYOLA AV	PSLS	202201501901
179-015	179-014	10/19/2022	28.00		PERDIDO	LOYOLA AV	PSLS	202201501901
179-016	179-015	10/25/2022	114.00		LOYOLA AV	POYDRAS	PSLS	202201501901
179-017	179-016	10/25/2022	118.00		LOYOLA AV	POYDRAS	PSLS	202201501901
179-018	179-013	10/20/2022	415.00		S RAMPART	POYDRAS	PSLS	202201501901
179-019	179-018	10/20/2022	30.00		POYDRAS	S RAMPART	PSLS	202201501901
179-020	179-049	10/25/2022	35.00		POYDRAS	LOYOLA AV	PSLS	202201501901
179-021	179-018	10/20/2022	170.00		POYDRAS	O"KEEFE AV	PSLS	202201501901
179-022	179-010	10/25/2022	28.00		O"KEEFE AV	PERDIDO	PSLS	202201501901
179-022	179-013	10/20/2022	240.00		PERDIDO	O"KEEFE AV	PSLS	202201501901
179-023	179-022	10/25/2022	255.00		PERDIDO	PENN	PSLS	202201501901
179-024	179-023	10/20/2022	265.00		PENN	POYDRAS	PSLS	202201501901
179-025	179-022	10/26/2022	262.00		O"KEEFE AV	POYDRAS	PSLS	202201501901
179-026	179-025	10/26/2022	228.00		POYDRAS	PENN	PSLS	202201501901
179-027	197-030	10/20/2022	260.00		O"KEEFE AV	GRAVIER	PSLS	202201501901
179-028	197-027	10/20/2022	130.00		LOYOLA AV	TULANE AV	PSLS	202201501901
179-029	179-028	10/26/2022	10.00		LOYOLA AV	GRAVIER	PSLS	202201501901
179-030	179-029	10/21/2022	45.00		LOYOLA AV	GRAVIER	PSLS	202201501901
179-031	179-030	10/27/2022	135.00		LOYOLA AV	GRAVIER	PSLS	202201501901
179-032	180-005	10/21/2022	248.00		GRAVIER	LOYOLA AV	PSLS	202201501901
179-033	180-006	10/27/2022	242.00		GRAVIER	LOYOLA AV	PSLS	202201501901
179-034	180-026	10/21/2022	301.00		PERDIDO	LOYOLA AV	PSLS	202201501901
179-035	179-034	11/11/2022	160.00		PERDIDO	LOYOLA AV	PSLS	202201623501
179-036	179-034	11/11/2022	255.00		S SARATOGA	GRAVIER	PSLS	202201623501
179-037	179-036	11/11/2022	256.00		S SARATOGA	GRAVIER	PSLS	202201623501
179-038	179-037	11/11/2022	105.00		GRAVIER	LOYOLA AV	PSLS	202201623501
179-039	180-031	11/11/2022	300.00		POYDRAS	LOYOLA AV	PSLS	202201623501
179-040	179-039	11/11/2022	200.00		POYDRAS	LOYOLA AV	PSLS	202201623501
179-041	179-039	11/11/2022	94.00		POYDRAS	LOYOLA AV	PSLS	202201623501
179-042	179-041	11/11/2022	215.00		POYDRAS	LOYOLA AV	PSLS	202201623501
179-043	180-041	11/11/2022	255.00		POYDRAS	LOYOLA AV	PSLS	202201623501

<u>STRUC1</u>	<u>STRUC2</u>	<u>COMP DATE</u>	<u>LENGTH</u>	<u>ADDRESS</u>	<u>STREET</u>	<u>CROSS STREET</u>	<u>ACTIVITY CODE</u>	<u>WO_NO</u>
179-044	179-043	11/10/2022	342.00		POYDRAS	LOYOLA AV	PSLS	202201623501
179-045	173-006	11/10/2022	395.00		S RAMPART	POYDRAS	PSLS	202201623501
179-046	179-045	11/10/2022	170.00		POYDRAS	O"KEEFE AV	PSLS	202201623501
179-047	173-013	11/09/2022	400.00		O"KEEFE AV	POYDRAS	PSLS	202201623501
179-048	179-047	11/07/2022	291.00		POYDRAS	PENN	PSLS	202201623501
179-049	179-019	11/07/2022	85.00		POYDRAS	S RAMPART	PSLS	202201623501
179-050	179-006	12/02/2022	240.00		GRAVIER	BARONNE	PSLS	202201754401
179-051	179-001	12/01/2022	112.00		GRAVIER	O"KEEFE AV	PSLS	202201754401
180-001	198-065	11/30/2022	246.00		LASALLE	GRAVIER	PSLS	202201754401
180-002	180-001	11/30/2022	52.00		LASALLE	GRAVIER	PSLS	202201754401
180-003	180-002	11/30/2022	20.00		LASALLE	GRAVIER	PSLS	202201754401
180-004	180-003	11/30/2022	100.00		LASALLE	GRAVIER	PSLS	202201754401
180-005	180-004	11/30/2022	260.00		GRAVIER	S LIBERTY	PSLS	202201754401
180-006	180-005	11/30/2022	12.00		S LIBERTY	GRAVIER	PSLS	202201754401
180-007	180-049	11/30/2022	154.00		S LIBERTY	TULANE AV	PSLS	202201754401
180-008	180-004	11/30/2022	231.00		GRAVIER	FRERET	PSLS	202201754401
180-009	180-008	12/02/2022	225.00		GRAVIER	S ROBERTSON	PSLS	202201754401
180-010	180-004	11/30/2022	113.00		LASALLE	PERDIDO	PSLS	202201754401
180-011	180-010	11/30/2022	37.00		LASALLE	PERDIDO	PSLS	202201754401
180-012	180-011	12/02/2022	26.00		LASALLE	PERDIDO	PSLS	202201754401
180-013	180-012	11/30/2022	66.00		LASALLE	PERDIDO	PSLS	202201754401
180-013	180-014	11/30/2022	25.00		LASALLE	GRAVIER	PSLS	202201754401
180-014	180-025	12/04/2022	258.00		LASALLE	GRAVIER	PSLS	202201754401
180-015	181-007	11/30/2022	287.00		PERDIDO	MAGNOLIA	PSLS	202201754401
180-016	180-048	12/04/2022	131.00		PERDIDO	S ROBERTSON	PSLS	202201754401
180-017	180-016	11/30/2022	208.00		S ROBERTSON	POYDRAS	PSLS	202201754401
180-018	180-017	12/04/2022	12.00		S ROBERTSON	POYDRAS	PSLS	202201754401
180-019	180-018	12/01/2022	130.00		S ROBERTSON	POYDRAS	PSLS	202201754401
180-020	180-016	12/04/2022	247.00		PERDIDO	FRERET	PSLS	202201754401
180-021	180-020	12/01/2022	212.00		FRERET	POYDRAS	PSLS	202201754401
180-022	180-021	12/04/2022	210.00		FRERET	POYDRAS	PSLS	202201754401
180-023	180-020	12/01/2022	106.00		FRERET	GRAVIER	PSLS	202201754401
180-024	180-023	12/01/2022	362.00		FRERET	GRAVIER	PSLS	202201754401
180-025	180-051	12/01/2022	82.00		PERDIDO	LASALLE	PSLS	202201754401
180-026	180-025	12/01/2022	250.00		PERDIDO	S LIBERTY	PSLS	202201754401
180-027	180-025	12/04/2022	223.00		LASALLE	POYDRAS	PSLS	202201754401
183-005	183-003	02/18/2022	357.00	2328	GRAVIER	S TONTI	UNCHOKED	202200282201
192-029	192-025	01/25/2022	88.00		S PIERCE	TULANE AV	PSLS	202200116601
192-030	192-029	01/25/2022	378.00		TULANE AV	S SCOTT	PSLS	202200116601
192-031	191-025	02/13/2022	340.00		TULANE AV	S CORTEZ	PSLS	202200116601
192-032	192-031	01/26/2022	330.00		TULANE AV	S SCOTT	PSLS	202200116601
192-033	191-018	01/26/2022	295.00		ULLOA	S CORTEZ	PSLS	202200116601
192-034	204-001	01/26/2022	418.00		S CORTEZ	BANKS	PSLS	202200116601
192-035	192-034	01/27/2022	407.00		S CORTEZ	BAUDIN	PSLS	202200116601
192-036	192-035	01/27/2022	373.00		S CORTEZ	D"HEMECOURT	PSLS	202200116601
192-037	192-036	01/28/2022	283.00		S CORTEZ	ULLOA	PSLS	202200116601
192-038	204-031	01/28/2022	378.00		S SCOTT	BANKS	PSLS	202200116601

<u>STRUC1</u>	<u>STRUC2</u>	<u>COMP DATE</u>	<u>LENGTH</u>	<u>ADDRESS</u>	<u>STREET</u>	<u>CROSS STREET</u>	<u>ACTIVITY CODE</u>	<u>WO_NO</u>
192-039	192-038	01/28/2022	294.00		BANKS	S CORTEZ	PSLS	202200116601
193-014	193-011	02/01/2022	345.00	N/A	ULLOA	S SOLOMON	UNCHOKED	202200164301
193-038	193-020	08/30/2022	158.00		TULANE AV	S SOLOMON	PSLS	202201194901
193-040	193-001	08/30/2022	25.00		BANKS	S CARROLLTON AV	PSLS	202201194901
194-016	194-014	01/31/2022	307.00	N/A	ULLOA	S ALEXANDER	FLUSHED	202200162701
203-003	203-002	01/28/2022	155.00		PALMYRA	S NORMAN C FRANCIS	PSLS	202200116601
203-004	203-003	01/29/2022	22.00		PALMYRA	S NORMAN C FRANCIS	PSLS	202200116601
203-005	203-004	01/29/2022	375.00		S NORMAN C	CLEVELAND AV	PSLS	202200116601
203-006	203-005	02/14/2022	365.00		S NORMAN C	CANAL	PSLS	202200116601
203-031	203-030	12/12/2022	305.00	232	N TELEMACHUS	BIENVILLE	UNCHOKED	202201840901
204-022	204-020	01/29/2022	317.00		BIENVILLE	N SCOTT	PSLS	202200116601
204-023	204-009	01/30/2022	305.00		N CORTEZ	BIENVILLE	PSLS	202200116601
204-024	204-023	01/30/2022	315.00		BIENVILLE	N SCOTT	PSLS	202200116601
204-025	204-023	01/30/2022	90.00		N CORTEZ	CONTI	PSLS	202200116601
204-026	204-025	01/31/2022	355.00		BIENVILLE	N SCOTT	PSLS	202200116601
204-027	204-026	01/31/2022	305.00		BIENVILLE	N PIERCE	PSLS	202200116601
204-028	204-002	01/31/2022	375.00		CLEVELAND AV	S SCOTT	PSLS	202200116601
204-028	204-031	02/01/2022	375.00		S SCOTT	CLEVELAND AV	PSLS	202200116601
204-029	204-028	02/01/2022	297.00		S SCOTT	CANAL	PSLS	202200116601
204-031	204-001	02/01/2022	375.00		PALMYRA	S SCOTT	PSLS	202200116601
204-032	204-031	02/03/2022	375.00		PALMYRA	S PIERCE	PSLS	202200116601
204-033	204-032	02/03/2022	375.00		S PIERCE	CLEVELAND AV	PSLS	202200116601
204-034	204-033	02/03/2022	287.00		S PIERCE	CANAL	PSLS	202200116601
204-035	204-033	02/10/2022	222.00		CLEVELAND AV	S CARROLLTON AV	PSLS	202200116601
204-036	204-032	02/10/2022	290.00		PALMYRA	S CARROLLTON AV	PSLS	202200116601
204-037	204-028	02/10/2022	90.00		CLEVELAND AV	S PIERCE	PSLS	202200116601
204-038	204-037	02/11/2022	15.00		CLEVELAND AV	S PIERCE	PSLS	202200116601
204-039	204-038	02/11/2022	202.00		CLEVELAND AV	S PIERCE	PSLS	202200116601
204-040	204-037	02/11/2022	212.00		CLEVELAND AV	S PIERCE	PSLS	202200116601
208-018	208-017	10/31/2022	313.00	N/A	BIENVILLE	N BERNADOTTE	UNCHOKED	202201598401
213-015	213-002	12/23/2022	460.00	6370	CATINA	WEST END BL	UNCHOKED	202201908301
216-001	204-025	02/12/2022	335.00		N CORTEZ	CONTI	PSLS	202200116601
216-002	216-001	02/12/2022	329.00		CONTI	N TELEMACHUS	PSLS	202200116601
216-003	216-002	01/12/2022	20.00		N TELEMACHUS	CONTI	PSLS	202200116601
216-004	216-003	02/12/2022	325.00		CONTI	N GENOIS	PSLS	202200116601
216-005	216-004	02/12/2022	288.00		CONTI	N CLARK	PSLS	202200116601
216-006	216-005	02/12/2022	332.00		CONTI	MOSS	PSLS	202200116601
216-025	216-024	10/28/2022	310.00	614	N PIERCE	TOULOUSE	UNCHOKED	202201590801
216-039	204-026	02/13/2022	337.00		N SCOTT	CONTI	PSLS	202200116601
216-044	216-043	02/16/2022	70.00		N SCOTT	ST PETER	PSLS	202200267101
216-045	216-043	02/16/2022	130.00		ST PETER	N SCOTT	PSLS	202200267101
232-017	232-016	01/17/2022	300.00	6032	MARSHALL FOCH	POLK AV	FLUSHED	202200073901
232-037	232-035	06/30/2022	260.00	987	POLK	ORLEANS AV	UNCHOKED	202200942202
233-038	233-037	12/13/2022	301.00	762	HARRISON AV	VICKSBURG	UNCHOKED	202201849801
234-032	234-031	11/20/2022	342.00	789	HARRISON AV	MEMPHIS	UNCHOKED	202201714201
235-044	235-043	05/16/2022	307.00	935	CHAPELLE	ARGONNE BL	UNCHOKED	202200733301
237-080	237-079	01/11/2022	235.00	26	SWAN	MARCONI DR	UNCHOKED	202200040101

<u>STRUC1</u>	<u>STRUC2</u>	<u>COMP DATE</u>	<u>LENGTH</u>	<u>ADDRESS</u>	<u>STREET</u>	<u>CROSS STREET</u>	<u>ACTIVITY CODE</u>	<u>WO_NO</u>
240-035	241-017	02/16/2022	310.00		DELGADO DR	TAFT PL	PSLS	202200267101
248-001	250-003	10/22/2022	151.00		LOUISA DR	DREUX AV	PSLS	202201514101
248-002	248-001	10/31/2022	466.00		LOUISA DR	PINEDA	PSLS	202201514101
248-003	248-002	10/22/2022	505.00		LOUISA DR	MIRABEAU AV	PSLS	202201514101
248-004	248-003	10/22/2022	500.00		LOUISA DR	MIRABEAU AV	PSLS	202201514101
248-005	248-004	10/22/2022	45.00		LOUISA DR	MIRABEAU AV	PSLS	202201514101
248-006	248-005	10/22/2022	231.00		LOUISA DR	GAINES	PSLS	202201514101
248-007	248-006	10/22/2022	40.00		GAINES	LOUISA DR	PSLS	202201514101
248-008	248-006	10/22/2022	464.00		LOUISA DR	STEPHEN GIRARD	PSLS	202201514101
248-009	248-008	10/22/2022	240.00		LOUISA DR	STEPHEN GIRARD	PSLS	202201514101
248-010	248-009	10/22/2022	185.00		LOUISA DR	STEPHEN GIRARD	PSLS	202201514101
248-011	248-010	10/22/2022	331.00		STEPHEN GIRARD	METROPOLITAN	PSLS	202201514101
248-012	248-011	10/22/2022	220.00		STEPHEN GIRARD	FELICIANA DR	PSLS	202201514101
248-013	248-010	10/22/2022	193.00		LOUISA DR	STEPHEN GIRARD	PSLS	202201514101
248-014	248-013	10/23/2022	295.00		STEPHEN GIRARD	LOUISA DR	PSLS	202201514101
248-015	248-014	03/09/2022	326.00		STEPHEN GIRARD	LOUISA DR	PSLS	202200267201
248-016	248-152	10/23/2022	425.00		METROPOLITAN DR	KENDALL DR	PSLS	202201514101
248-017	248-016	10/23/2022	160.00		METROPOLITAN DR	KENDALL DR	PSLS	202201514101
248-018	248-017	10/23/2022	460.00		METROPOLITAN DR	MIRABEAU AV	PSLS	202201514101
248-019	248-018	10/23/2022	408.00		METROPOLITAN DR	MIRABEAU AV	PSLS	202201514101
248-020	248-019	10/23/2022	45.00		METROPOLITAN DR	MIRABEAU AV	PSLS	202201514101
248-021	248-020	10/23/2022	368.00		METROPOLITAN DR	KENDALL DR	PSLS	202201514101
248-022	248-021	10/23/2022	353.00		METROPOLITAN DR	KENDALL DR	PSLS	202201514101
248-023	248-022	10/23/2022	158.00		METROPOLITAN DR	KENDALL DR	PSLS	202201514101
248-024	248-023	10/31/2022	155.00		METROPOLITAN DR	STEPHEN GIRARD	PSLS	202201514101
248-025	248-016	10/23/2022	220.00		KENDALL DR	METROPOLITAN DR	PSLS	202201514101
248-026	248-025	10/29/2022	65.00		KENDALL DR	MIRABEAU AV	PSLS	202201514101
248-027	248-026	10/29/2022	70.00		KENDALL DR	MIRABEAU AV	PSLS	202201514101
248-028	248-027	10/29/2022	403.00		KENDALL DR	MIRABEAU AV	PSLS	202201514101
248-029	248-028	10/29/2022	392.00		KENDALL DR	MIRABEAU AV	PSLS	202201514101
248-030	248-029	10/29/2022	45.00		KENDALL DR	MIRABEAU AV	PSLS	202201514101
248-031	248-030	10/30/2022	360.00		KENDALL DR	METROPOLITAN DR	PSLS	202201514101
248-032	248-031	10/31/2022	350.00		KENDALL DR	METROPOLITAN DR	PSLS	202201514101
248-033	248-032	10/30/2022	53.00		KENDALL DR	METROPOLITAN DR	PSLS	202201514101
248-034	248-033	10/30/2022	64.00		KENDALL DR	METROPOLITAN DR	PSLS	202201514101
248-035	248-034	10/29/2022	62.00		KENDALL DR	METROPOLITAN DR	PSLS	202201514101
248-036	248-035	10/29/2022	65.00		KENDALL DR	METROPOLITAN DR	PSLS	202201514101
248-037	248-036	10/29/2022	60.00		KENDALL DR	METROPOLITAN DR	PSLS	202201514101
248-038	248-152	10/29/2022	320.00		DREUX AV	FELICIANA DR	PSLS	202201514101
248-039	248-038	10/29/2022	151.00		FELICIANA DR	MIRABEAU AV	PSLS	202201514101
248-040	248-039	10/29/2022	95.00		FELICIANA DR	MIRABEAU AV	PSLS	202201514101
248-041	248-040	10/30/2022	100.00		FELICIANA DR	MIRABEAU AV	PSLS	202201514101
248-042	248-041	10/30/2022	122.00		FELICIANA DR	MIRABEAU AV	PSLS	202201514101
248-043	248-042	10/30/2022	80.00		FELICIANA DR	MIRABEAU AV	PSLS	202201514101
248-044	248-043	10/26/2022	90.00		FELICIANA DR	MIRABEAU AV	PSLS	202201514101
248-045	248-044	10/26/2022	402.00		FELICIANA DR	MIRABEAU AV	PSLS	202201514101
248-046	248-045	10/26/2022	404.00		FELICIANA DR	MIRABEAU AV	PSLS	202201514101

<u>STRUC1</u>	<u>STRUC2</u>	<u>COMP DATE</u>	<u>LENGTH</u>	<u>ADDRESS</u>	<u>STREET</u>	<u>CROSS STREET</u>	<u>ACTIVITY CODE</u>	<u>WO_NO</u>
248-047	248-046	10/26/2022	45.00		FELICIANA DR	MIRABEAU AV	PSLS	202201514101
248-048	248-047	10/26/2022	358.00		FELICIANA DR	STEPHEN GIRARD	PSLS	202201514101
248-049	248-048	10/26/2022	365.00		FELICIANA DR	STEPHEN GIRARD	PSLS	202201514101
248-050	248-049	10/26/2022	100.00		FELICIANA DR	STEPHEN GIRARD	PSLS	202201514101
248-051	248-050	10/26/2022	90.00		FELICIANA DR	STEPHEN GIRARD	PSLS	202201514101
248-052	248-051	10/26/2022	95.00		FELICIANA DR	STEPHEN GIRARD	PSLS	202201514101
248-053	248-052	10/27/2022	95.00		FELICIANA DR	STEPHEN GIRARD	PSLS	202201514101
248-054	248-053	10/27/2022	78.00		FELICIANA DR	STEPHEN GIRARD	PSLS	202201514101
248-055	248-038	10/27/2022	320.00		DREUX AV	MONTEGUT	PSLS	202201514101
248-056	248-055	10/27/2022	150.00		MONTEGUT	MIRABEAU AV	PSLS	202201514101
248-057	248-056	10/27/2022	123.00		MONTEGUT	MIRABEAU AV	PSLS	202201514101
248-058	248-057	10/27/2022	100.00		MONTEGUT	MIRABEAU AV	PSLS	202201514101
248-059	248-058	10/27/2022	100.00		MONTEGUT	MIRABEAU AV	PSLS	202201514101
248-060	248-059	10/27/2022	115.00		MONTEGUT	MIRABEAU AV	PSLS	202201514101
248-061	248-060	10/27/2022	405.00		MONTEGUT	MIRABEAU AV	PSLS	202201514101
248-062	248-061	10/31/2022	405.00		MONTEGUT	MIRABEAU AV	PSLS	202201514101
248-063	248-062	10/27/2022	45.00		MONTEGUT	MIRABEAU AV	PSLS	202201514101
248-064	248-063	10/27/2022	343.00		MONTEGUT	STEPHEN GIRARD	PSLS	202201514101
248-065	248-064	10/27/2022	365.00		MONTEGUT	STEPHEN GIRARD	PSLS	202201514101
248-066	248-065	10/27/2022	90.00		MONTEGUT	STEPHEN GIRARD	PSLS	202201514101
248-067	248-066	10/28/2022	140.00		MONTEGUT	STEPHEN GIRARD	PSLS	202201514101
248-068	248-067	10/25/2022	85.00		MONTEGUT	STEPHEN GIRARD	PSLS	202201514101
248-069	248-068	10/28/2022	190.00		MONTEGUT	STEPHEN GIRARD	PSLS	202201514101
248-070	248-069	10/28/2022	155.00		MONTEGUT	STEPHEN GIRARD	PSLS	202201514101
248-071	248-070	10/28/2022	225.00		STEPHEN GIRARD	PRESS DR	PSLS	202201514101
248-072	248-070	10/28/2022	270.00		STEPHEN GIRARD	FELICIANA DR	PSLS	202201514101
248-073	248-055	10/28/2022	150.00		DREUX AV	PRESS DR	PSLS	202201514101
248-074	248-073	10/28/2022	165.00		DREUX AV	PRESS DR	PSLS	202201514101
248-075	248-074	10/31/2022	30.00		PRESS DR	DREUX AV	PSLS	202201514101
248-076	248-074	10/14/2022	440.00		PRESS DR	MIRABEAU AV	PSLS	202201502001
248-077	248-076	10/14/2022	460.00		PRESS DR	MIRABEAU AV	PSLS	202201502001
248-078	248-077	10/14/2022	495.00		PRESS DR	MIRABEAU AV	PSLS	202201502001
248-080	248-079	10/14/2022	430.00		PRESS DR	STEPHEN GIRARD	PSLS	202201502001
248-081	248-080	10/14/2022	450.00		PRESS DR	STEPHEN GIRARD	PSLS	202201502001
248-082	248-081	10/24/2022	153.00		PRESS DR	STEPHEN GIRARD	PSLS	202201502001
248-083	248-082	10/14/2022	109.00		PRESS DR	STEPHEN GIRARD	PSLS	202201502001
248-084	248-083	10/15/2022	265.00		PRESS DR	STEPHEN GIRARD	PSLS	202201502001
248-085	248-079	10/15/2022	90.00		MIRABEAU AV	PRESS DR	PSLS	202201502001
248-086	248-085	10/15/2022	231.00		PRESS DR	ST FERDINAND DR	PSLS	202201502001
248-087	248-086	10/15/2022	170.00		ST FERDINAND DR	PRESS DR	PSLS	202201502001
248-088	248-087	10/15/2022	53.00		ST FERDINAND DR	PRESS DR	PSLS	202201502001
248-089	248-088	10/15/2022	58.00		ST FERDINAND DR	DEMENT	PSLS	202201502001
248-090	248-089	10/15/2022	470.00		ST FERDINAND DR	DEMENT	PSLS	202201502001
248-091	248-090	10/15/2022	438.00		ST FERDINAND DR	DEMENT	PSLS	202201502001
248-092	248-086	10/15/2022	313.00		PRESS DR	DEMENT	PSLS	202201502001
248-093	248-092	10/15/2022	320.00		PRESS DR	DEMENT	PSLS	202201502001
248-094	248-093	10/15/2022	183.00		PRESS DR	DEMENT	PSLS	202201502001

<u>STRUC1</u>	<u>STRUC2</u>	<u>COMP DATE</u>	<u>LENGTH</u>	<u>ADDRESS</u>	<u>STREET</u>	<u>CROSS STREET</u>	<u>ACTIVITY CODE</u>	<u>WO_NO</u>
248-095	248-094	10/15/2022	180.00		PRESS DR	DEMENT	PSLS	202201502001
248-096	248-095	10/16/2022	320.00		DEMENT	ST FERDINAND DR	PSLS	202201502001
248-097	248-096	10/16/2022	232.00		ST FERDINAND DR	STEPHEN GIRARD	PSLS	202201502001
248-098	248-095	10/16/2022	235.00		PRESS DR	STEPHEN GIRARD	PSLS	202201502001
248-099	248-098	10/16/2022	260.00		ST FERDINAND DR	PRESS DR	PSLS	202201502001
248-100	248-098	10/16/2022	190.00		PRESS DR	STEPHEN GIRARD	PSLS	202201502001
248-101	248-100	10/16/2022	261.00		STEPHEN GIRARD	PRESS DR	PSLS	202201502001
248-102	248-101	10/16/2022	250.00		STEPHEN GIRARD	PRESS DR	PSLS	202201502001
248-103	248-074	10/16/2022	90.00		DREUX AV	PRESS DR	PSLS	202201502001
248-104	248-103	10/16/2022	398.00		PRESS DR	ST FERDINAND DR	PSLS	202201502001
248-105	248-104	10/17/2022	375.00		PRESS DR	ST FERDINAND DR	PSLS	202201502001
248-106	248-105	10/17/2022	405.00		PRESS DR	ST FERDINAND DR	PSLS	202201502001
248-107	248-106	10/24/2022	165.00		ST FERDINAND DR	PRESS DR	PSLS	202201502001
248-108	248-107	10/17/2022	42.00		ST FERDINAND DR	PRESS DR	PSLS	202201502001
248-109	248-103	10/17/2022	150.00		ST FERDINAND DR	PRESS DR	PSLS	202201502001
248-110	248-109	10/17/2022	60.00		ST FERDINAND DR	PRESS DR	PSLS	202201502001
248-111	248-110	10/18/2022	60.00		ST FERDINAND DR	PRESS DR	PSLS	202201502001
248-112	248-111	10/17/2022	320.00		ST FERDINAND DR	PRESS DR	PSLS	202201502001
248-113	248-112	10/17/2022	335.00		ST FERDINAND DR	PRESS DR	PSLS	202201502001
248-114	248-113	10/17/2022	401.00		ST FERDINAND DR	PRESS DR	PSLS	202201502001
248-115	248-106	10/24/2022	230.00		PRESS DR	MIRABEAU AV	PSLS	202201502001
248-116	248-115	10/17/2022	341.00		MIRABEAU AV	SEMINARY PL	PSLS	202201502001
248-117	248-085	10/19/2022	350.00		MIRABEAU AV	SEMINARY PL	PSLS	202201502001
248-118	248-117	10/24/2022	185.00		MIRABEAU AV	SEMINARY PL	PSLS	202201502001
248-118	248-119	10/19/2022	20.00		SEMINARY PL	MIRABEAU AV	PSLS	202201502001
248-119	248-120	10/19/2022	280.00		MIRABEAU AV	SEMINARY PL	PSLS	202201502001
248-120	248-121	10/19/2022	273.00		MIRABEAU AV	IROQUOIS	PSLS	202201502001
248-121	372-047	10/19/2022	97.00		MIRABEAU AV	PROVIDENCE PL	PSLS	202201502001
248-122	248-118	10/19/2022	260.00		MIRABEAU AV	IROQUOIS	PSLS	202201502001
248-123	248-122	10/19/2022	106.00		IROQUOIS	LIPSEY	PSLS	202201502001
248-124	248-123	10/24/2022	301.00		IROQUOIS	LIPSEY	PSLS	202201502001
248-125	248-124	10/19/2022	269.00		IROQUOIS	LIPSEY	PSLS	202201502001
248-126	248-118	10/20/2022	400.00		SEMINARY PL	LIPSEY	PSLS	202201502001
248-127	248-126	10/20/2022	405.00		SEMINARY PL	LIPSEY	PSLS	202201502001
248-128	248-127	10/20/2022	292.00		LIPSEY	IROQUOIS	PSLS	202201502001
248-129	248-128	10/20/2022	313.00		LIPSEY	PROVIDENCE PL	PSLS	202201502001
248-130	248-129	10/21/2022	225.00		PROVIDENCE PL	DEMENT	PSLS	202201502001
248-131	248-130	10/21/2022	30.00		PROVIDENCE PL	DEMENT	PSLS	202201502001
248-132	248-131	10/21/2022	259.00		PROVIDENCE PL	DEMENT	PSLS	202201502001
248-133	248-132	10/21/2022	273.00		PROVIDENCE PL	CHEF MENTEUR HW	PSLS	202201502001
248-134	248-133	10/21/2022	322.00		PROVIDENCE PL	CHEF MENTEUR HW	PSLS	202201502001
248-135	248-127	10/24/2022	373.00		SEMINARY PL	DEMENT	PSLS	202201502001
248-136	248-135	11/07/2022	40.00		SEMINARY PL	DEMENT	PSLS	202201623601
248-137	248-136	11/07/2022	75.00		SEMINARY PL	DEMENT	PSLS	202201623601
248-138	248-137	11/06/2022	465.00		DEMENT	PROVIDENCE PL	PSLS	202201623601
248-139	248-137	11/06/2022	40.00		DEMENT	SEMINARY PL	PSLS	202201623601
248-140	248-139	11/06/2022	360.00		SEMINARY PL	CHEF MENTEUR HW	PSLS	202201623601



<u>STRUC1</u>	<u>STRUC2</u>	<u>COMP DATE</u>	<u>LENGTH</u>	<u>ADDRESS</u>	<u>STREET</u>	<u>CROSS STREET</u>	<u>ACTIVITY CODE</u>	<u>WO_NO</u>
248-141	248-140	11/06/2022	415.00		SEMINARY PL	CHEF MENTEUR HW	PSLS	202201623601
248-142	250-129	11/06/2022	443.00		SEMINARY PL	SELMA	PSLS	202201623601
248-143	248-142	11/06/2022	500.00		SEMINARY PL	SELMA	PSLS	202201623601
248-144	248-143	11/06/2022	21.00		SEMINARY PL	SELMA	PSLS	202201623601
248-145	248-144	11/06/2022	195.00		SELMA	IROQUOIS	PSLS	202201623601
248-146	248-145	11/06/2022	250.00		IROQUOIS	MIRABEAU AV	PSLS	202201623601
248-147	248-146	11/05/2022	250.00		IROQUOIS	MIRABEAU AV	PSLS	202201623601
248-148	248-144	11/05/2022	275.00		SEMINARY PL	MIRABEAU AV	PSLS	202201623601
248-149	248-148	11/05/2022	250.00		SEMINARY PL	MIRABEAU AV	PSLS	202201623601
248-150	248-100	12/09/2022	330.00		STEPHEN GIRARD	PRESS DR	PSLS	202201754501
248-152	248-001	12/09/2022	305.00		DREUX AV	METROPOLITAN DR	PSLS	202201754501
248-153	248-100	12/11/2022	83.00		PRESS DR	STEPHEN GIRARD	PSLS	202201754501
248-154	248-153	12/11/2022	80.00		CHEF MENTEUR HW	PRESS DR	PSLS	202201754501
248-155	248-154	12/11/2022	238.00		CHEF MENTEUR HW	PRESS DR	PSLS	202201754501
248-156	248-155	12/11/2022	177.00		CHEF MENTEUR HW	PRESS DR	PSLS	202201754501
249-001	251-003	12/09/2022	230.00		CONGRESS DR	DREUX AV	PSLS	202201754501
249-002	249-001	12/11/2022	466.00		DREUX AV	PAULINE DR	PSLS	202201754501
249-003	249-002	12/09/2022	70.00		PAULINE DR	MIRABEAU AV	PSLS	202201754501
249-004	249-003	12/09/2022	392.00		PAULINE DR	MIRABEAU AV	PSLS	202201754501
249-005	249-004	12/09/2022	392.00		PAULINE DR	MIRABEAU AV	PSLS	202201754501
249-006	249-005	12/10/2022	395.00		PAULINE DR	MIRABEAU AV	PSLS	202201754501
249-007	249-006	12/10/2022	437.00		MIRABEAU AV	CONGRESS DR	PSLS	202201754501
249-008	249-006	12/10/2022	30.00		PAULINE DR	MIRABEAU AV	PSLS	202201754501
249-009	249-006	12/11/2022	49.00		PAULINE	MIRABEAU AV	PSLS	202201754501
249-009	249-008	12/10/2022	35.00		PAULINE DR	MIRABEAU AV	PSLS	202201754501
249-010	249-009	12/11/2022	338.00		MIRABEAU AV	CONGRESS DR	PSLS	202201754501
249-011	249-009	12/10/2022	284.00		PAULINE DR	MIRABEAU AV	PSLS	202201754501
249-012	249-011	12/10/2022	281.00		PAULINE DR	PLAUCHE CI	PSLS	202201754501
249-013	249-012	12/10/2022	50.00		PAULINE DR	PLAUCHE CI	PSLS	202201754501
249-014	249-013	12/10/2022	160.00		FRANCE RD	PAULINE DR	PSLS	202201754501
249-015	249-014	12/10/2022	106.00		FRANCE RD	PAULINE DR	PSLS	202201754501
249-016	249-015	12/10/2022	73.00		FRANCE RD	PAULINE DR	PSLS	202201754501
249-017	249-016	12/11/2022	205.00		FRANCE RD	CHEF MENTEUR HW	PSLS	202201754501
249-020	249-016	12/10/2022	235.00		FRANCE RD	DREUX AV	PSLS	202201754501
249-021	249-126	12/11/2022	262.00		FRANCE RD	DREUX AV	PSLS	202201754501
249-022	249-001	12/10/2022	258.00		CONGRESS DR	DEBORE CI	PSLS	202201754501
249-023	249-022	12/11/2022	189.00		DEBORE CI	CONGRESS DR	PSLS	202201754501
249-024	249-023	12/11/2022	59.00		DEBORE CI	CONGRESS DR	PSLS	202201754501
249-025	249-024	12/11/2022	58.00		DEBORE CI	CONGRESS DR	PSLS	202201754501
250-129	250-128	11/27/2022	178.00		DWYER RD	SEMINARY PL	PSLS	201101995701
251-061	250-006	06/25/2022	168.00		MENDEZ	CONGRESS DR	PSLS	202200899301
251-062	251-061	06/25/2022	154.00		MENDEZ	CONGRESS DR	PSLS	202200899301
251-063	251-062	06/25/2022	154.00		MENDEZ	CONGRESS DR	PSLS	202200899301
251-064	251-063	06/25/2022	150.00		MENDEZ	CONGRESS DR	PSLS	202200899301
251-065	251-064	06/25/2022	150.00		MENDEZ	CONGRESS DR	PSLS	202200899301
251-066	251-065	06/25/2022	90.00		MENDEZ	CONGRESS DR	PSLS	202200899301
252-005	252-004	02/17/2022	100.00		CONGRESS DR	FRANKFORT	PSLS	202200267201

<u>STRUC1</u>	<u>STRUC2</u>	<u>COMP DATE</u>	<u>LENGTH</u>	<u>ADDRESS</u>	<u>STREET</u>	<u>CROSS STREET</u>	<u>ACTIVITY CODE</u>	<u>WO_NO</u>
252-006	252-005	02/17/2022	98.00		CONGRESS DR	FRANKFORT	PSLS	202200267201
252-007	252-006	02/17/2022	100.00		CONGRESS DR	FRANKFORT	PSLS	202200267201
252-008	252-007	02/17/2022	100.00		CONGRESS DR	FRANKFORT	PSLS	202200267201
252-009	252-008	02/17/2022	460.00		CONGRESS DR	FRANKFORT	PSLS	202200267201
252-010	252-009	02/17/2022	120.00		FRANKFORT	DEBORE DR	PSLS	202200267201
252-011	252-010	02/17/2022	62.00		FRANKFORT	DEBORE DR	PSLS	202200267201
252-012	252-011	02/18/2022	70.00		FRANKFORT	DEBORE DR	PSLS	202200267201
252-013	252-002	02/18/2022	232.00		MEXICO	DEBORE DR	PSLS	202200267201
252-014	252-013	02/18/2022	121.00		DEBORE DR	NEW YORK CI	PSLS	202200267201
252-015	252-014	02/18/2022	129.00		DEBORE DR	NEW YORK CI	PSLS	202200267201
252-016	252-015	02/18/2022	125.00		DEBORE DR	NEW YORK CI	PSLS	202200267201
252-017	252-016	02/18/2022	182.00		NEW YORK CI	DEBORE DR	PSLS	202200267201
252-018	252-016	02/18/2022	128.00		DEBORE DR	FRANKFORT	PSLS	202200267201
252-019	252-018	02/21/2022	383.00		DEBORE DR	FRANKFORT	PSLS	202200267201
252-020	252-013	02/21/2022	503.00		MEXICO	PAULINE DR	PSLS	202200267201
252-021	252-020	02/21/2022	378.00		PAULINE DR	FRANKFORT	PSLS	202200267201
252-023	252-022	02/22/2022	380.00		PAULINE DR	COLUMBIA	PSLS	202200267201
252-024	252-023	02/22/2022	380.00		PAULINE DR	COLUMBIA	PSLS	202200267201
252-025	252-024	03/09/2022	380.00		PAULINE DR	COLUMBIA	PSLS	202200267201
252-026	252-009	02/22/2022	140.00		CONGRESS DR	CADDIE RD	PSLS	202200267201
252-027	252-026	02/22/2022	81.00		CONGRESS DR	CADDIE RD	PSLS	202200267201
252-028	252-027	02/22/2022	81.00		CONGRESS DR	CADDIE RD	PSLS	202200267201
252-029	252-028	02/22/2022	77.00		CONGRESS DR	CADDIE RD	PSLS	202200267201
252-030	252-029	02/22/2022	304.00		CONGRESS DR	COLUMBIA	PSLS	202200267201
252-031	252-030	03/22/2022	310.00		CONGRESS DR	COLUMBIA	PSLS	202200267201
252-032	252-031	03/02/2022	65.00		COLUMBIA	CONGRESS DR	PSLS	202200267201
252-033	252-031	03/09/2022	264.00		COLUMBIA	DEBORE DR	PSLS	202200267201
252-034	251-015	03/02/2022	520.00		FRANCE RD	HAYNE BL	PSLS	202200267201
252-035	252-034	03/02/2022	430.00		FRANCE RD	HAYNE BL	PSLS	202200267201
252-036	252-035	03/03/2022	405.00		FRANCE RD	HAYNE BL	PSLS	202200267201
252-037	252-036	03/03/2022	498.00		FRANCE RD	HAYNE BL	PSLS	202200267201
252-038	252-037	03/03/2022	210.00		FRANCE RD	HAYNE BL	PSLS	202200267201
252-039	250-089	03/03/2022	158.00		CAMPUS BL	PROVIDENCE PL	PSLS	202200267201
252-040	252-039	03/04/2022	375.00		PROVIDENCE PL	CAMPUS BL	PSLS	202200267201
252-041	252-040	03/04/2022	221.00		PROVIDENCE PL	MEXICO	PSLS	202200267201
252-042	252-041	03/04/2022	319.00		PROVIDENCE PL	NEW YORK	PSLS	202200267201
252-043	252-039	03/09/2022	215.00		CAMPUS BL	MEXICO	PSLS	202200267201
252-044	252-043	03/04/2022	260.00		MEXICO	PROVIDENCE PL	PSLS	202200267201
252-045	252-043	03/05/2022	365.00		CAMPUS BL	NEW YORK	PSLS	202200267201
252-046	252-045	03/05/2022	300.00		NEW YORK	PROVIDENCE PL	PSLS	202200267201
266-009	266-008	01/03/2022	328.00		DECATUR	ST LOUIS	PSLS	202201974301
267-001	268-012	01/15/2022	363.00		ST ANN	DAUPHINE	PSLS	202201974601
267-003	267-002	01/15/2022	197.00		DAUPHINE	ST PETER	PSLS	202201974601
267-004	267-003	01/15/2022	345.00		ST PETER	BOURBON	PSLS	202201974601
267-005	267-004	01/16/2022	299.00		ST PETER	ROYAL	PSLS	202201974601
267-006	267-003	01/16/2022	363.00		DAUPHINE	TOULOUSE	PSLS	202201974601
267-007	267-006	01/16/2022	300.00		DAUPHINE	ST LOUIS	PSLS	202201974601

<u>STRUC1</u>	<u>STRUC2</u>	<u>COMP DATE</u>	<u>LENGTH</u>	<u>ADDRESS</u>	<u>STREET</u>	<u>CROSS STREET</u>	<u>ACTIVITY CODE</u>	<u>WO_NO</u>
267-008	267-004	01/17/2022	363.00		BOURBON	TOULOUSE	PSLS	202201974601
267-008	267-006	01/17/2022	348.00		TOULOUSE	BOURBON	PSLS	202201974601
267-009	267-008	01/17/2022	300.00		BOURBON	ST LOUIS	PSLS	202201974601
267-010	267-008	01/17/2022	25.00		TOULOUSE	BOURBON	PSLS	202201974601
267-011	267-010	01/18/2022	280.00		TOULOUSE	ROYAL	PSLS	202201974601
267-012	267-001	01/18/2022	365.00		DAUPHINE	DUMAINE	PSLS	202201974601
267-012	268-013	01/18/2022	362.00		DUMAINE	DAUPHINE	PSLS	202201974601
267-013	267-063	01/18/2022	325.00		ST ANN	BOURBON	PSLS	202201974601
267-014	267-013	11/03/2022	205.00	718	BOURBON	ORLEANS	UNCHOKED	202201622101
267-015	267-014	01/18/2022	142.00		BOURBON	ST PETER	PSLS	202201974601
267-017	267-012	01/18/2022	344.00		DUMAINE	BOURBON	PSLS	202201974601
267-017	267-013	01/18/2022	374.00		BOURBON	DUMAINE	PSLS	202201974601
267-018	267-013	01/18/2022	374.00		ST ANN	ROYAL	PSLS	202201974601
267-019	267-017	01/19/2022	374.00		DUMAINE	ROYAL	PSLS	202201974601
267-019	267-018	01/19/2022	373.00		ROYAL	DUMAINE	PSLS	202201974601
267-020	267-018	01/19/2022	145.00		ROYAL	PERE ANTOINE AL	PSLS	202201974601
267-021	267-020	01/19/2022	275.00		PERE ANTOINE AL	CHARTRES	PSLS	202201974601
267-022	267-020	01/19/2022	110.00		ROYAL	ORLEANS AL	PSLS	202201974601
267-023	267-022	01/19/2022	165.00		ORLEANS AL	CABILDO AL	PSLS	202201974601
267-025	267-023	01/19/2022	70.00		CABILDO AL	ST PETER	PSLS	202201974601
267-026	267-022	01/19/2022	142.00		ROYAL	ST PETER	PSLS	202201974601
267-027	267-026	01/19/2022	337.00		ST PETER	CHARTRES	PSLS	202201974601
267-028	267-027	01/20/2022	317.00		CHARTRES	TOULOUSE	PSLS	202201974601
267-029	267-027	01/20/2022	28.00		ST PETER	CHARTRES	PSLS	202201974601
267-030	267-029	01/20/2022	180.00		CHARTRES	WILKINSON	PSLS	202201974601
267-031	267-030	01/20/2022	315.00		WILKINSON	DECATUR	PSLS	202201974601
267-032	267-030	01/20/2022	177.00		CHARTRES	TOULOUSE	PSLS	202201974601
267-033	267-032	01/20/2022	20.00		CHARTRES	TOULOUSE	PSLS	202201974601
267-034	267-026	01/20/2022	355.00		ROYAL	TOULOUSE	PSLS	202201974601
267-035	267-034	01/20/2022	340.00		TOULOUSE	CHARTRES	PSLS	202201974601
267-036	267-035	01/20/2022	235.00		CHARTRES	ST LOUIS	PSLS	202201974601
267-037	267-034	01/20/2022	316.00		ROYAL	ST LOUIS	PSLS	202201974601
267-037	267-040	01/20/2022	52.00		ROYAL	TOULOUSE	PSLS	202201974601
267-038	268-057	01/20/2022	364.00		ST LOUIS	DAUPHINE	PSLS	202201974601
267-039	267-038	01/20/2022	363.00		ST LOUIS	BOURBON	PSLS	202201974601
267-040	267-039	01/21/2022	359.00		ST LOUIS	ROYAL	PSLS	202201974601
267-040	267-065	01/21/2022	53.00		ROYAL	ST LOUIS	PSLS	202201974601
267-041	267-040	01/21/2022	180.00		ST LOUIS	CHARTRES	PSLS	202201974601
267-042	267-041	01/21/2022	157.00		ST LOUIS	CHARTRES	PSLS	202201974601
267-043	267-042	01/21/2022	30.00		ST LOUIS	CHARTRES	PSLS	202201974601
267-044	267-033	01/21/2022	296.00		CHARTRES	ST LOUIS	PSLS	202201974601
267-044	267-043	01/21/2022	50.00		CHARTRES	TOULOUSE	PSLS	202201974601
267-045	267-018	01/21/2022	345.00		ST ANN	CHARTRES	PSLS	202201974601
267-046	267-045	01/21/2022	201.00		CHARTRES	MADISON	PSLS	202201974601
267-047	267-019	01/21/2022	350.00		DUMAINE	CHARTRES	PSLS	202201974601
267-047	267-046	01/21/2022	170.00		CHARTRES	DUMAINE	PSLS	202201974601
267-048	196-039	01/21/2022	366.00		DAUPHINE	CONTI	PSLS	202201974601

<u>STRUC1</u>	<u>STRUC2</u>	<u>COMP DATE</u>	<u>LENGTH</u>	<u>ADDRESS</u>	<u>STREET</u>	<u>CROSS STREET</u>	<u>ACTIVITY CODE</u>	<u>WO_NO</u>
267-049	267-048	01/21/2022	310.00		DAUPHINE	ST LOUIS	PSLS	202201974601
267-050	267-048	01/22/2022	345.00		CONTI	BOURBON	PSLS	202201974601
267-051	267-050	01/22/2022	93.00		BOURBON	ST LOUIS	PSLS	202201974601
267-052	267-051	01/22/2022	205.00		BOURBON	ST LOUIS	PSLS	202201974601
267-053	196-041	01/22/2022	364.00		BOURBON	CONTI	PSLS	202201974601
267-054	267-053	01/22/2022	275.00		CONTI	ROYAL	PSLS	202201974601
267-055	196-050	01/22/2022	365.00		ROYAL	CONTI	PSLS	202201974601
267-056	267-055	01/22/2022	210.00		ROYAL	ST LOUIS	PSLS	202201974601
267-057	267-056	01/22/2022	98.00		ROYAL	ST LOUIS	PSLS	202201974601
267-058	196-054	01/23/2022	360.00		EXCHANGE PL	CONTI	PSLS	202201974601
267-059	267-058	01/23/2022	170.00		CONTI	CHARTRES	PSLS	202201974601
267-060	267-059	01/23/2022	303.00		CHARTRES	ST LOUIS	PSLS	202201974601
267-061	196-065	01/23/2022	361.00		CHARTRES	CONTI	PSLS	202201974601
267-062	267-061	01/23/2022	308.00		CHARTRES	ST LOUIS	PSLS	202201974601
267-063	267-001	01/23/2022	20.00		ST ANN	DAUPHINE	PSLS	202201974601
267-064	268-020	01/23/2022	327.00		TOULOUSE	DAUPHINE	PSLS	202201974601
271-061	271-062	03/02/2022	346.00		N GALVEZ	DUMAINE	PSLS	202200267101
271-062	271-020	03/02/2022	27.00		ST ANN	N GALVEZ	PSLS	202200267101
282-001	283-017	02/08/2022	410.00		ESPLANADE AV	DECATUR	PSLS	202201974901
282-002	282-001	02/08/2022	249.00		DECATUR	BARRACKS	PSLS	202201974901
282-002	283-018	02/08/2022	410.00		BARRACKS	DECATUR	PSLS	202201974901
282-003	282-002	02/08/2022	328.00		DECATUR	GOV NICHOLLS	PSLS	202201974901
282-004	282-002	02/08/2022	200.00		BARRACKS	FRENCH MARKET PL	PSLS	202201974901
282-005	282-004	02/08/2022	365.00		FRENCH MARKET PL	GOV NICHOLLS	PSLS	202201974901
282-006	282-005	02/09/2022	330.00		FRENCH MARKET PL	URSULINES AV	PSLS	202201974901
282-007	282-004	02/09/2022	185.00		BARRACKS	N PETERS	PSLS	202201974901
282-008	282-007	02/09/2022	374.00		N PETERS	GOV NICHOLLS	PSLS	202201974901
282-009	282-008	02/16/2022	327.00		N PETERS	URSULINES AV	PSLS	202201974901
282-010	283-025	02/09/2022	405.00		ESPLANADE AV	DECATUR	PSLS	202201974901
282-011	282-010	02/09/2022	131.00		DECATUR	FRENCHMEN	PSLS	202201974901
282-012	282-011	02/09/2022	40.00		FRENCHMEN	DECATUR	PSLS	202201974901
282-013	282-011	02/09/2022	130.00		FRENCHMEN	ESPLANADE AV	PSLS	202201974901
282-014	282-010	02/09/2022	225.00		ESPLANADE AV	N PETERS	PSLS	202201974901
282-015	282-014	02/10/2022	176.00		ESPLANADE AV	N PETERS	PSLS	202201974901
282-016	283-019	02/10/2022	416.00		GOV NICHOLLS	DECATUR	PSLS	202201974901
282-017	282-016	02/10/2022	306.00		DECATUR	URSULINES AV	PSLS	202201974901
282-018	283-020	02/10/2022	404.00		URSULINES AV	DECATUR	PSLS	202201974901
282-019	282-018	02/10/2022	316.00		DECATUR	ST PHILIP	PSLS	202201974901
282-020	266-022	02/10/2022	135.00		DECATUR	ST PHILIP	PSLS	202201974901
282-021	282-020	02/10/2022	176.00		DECATUR	ST PHILIP	PSLS	202201974901
282-022	282-020	02/11/2022	32.00		DECATUR	ST PHILIP	PSLS	202201974901
282-023	282-022	02/11/2022	178.00		N PETERS	ST PHILIP	PSLS	202201974901
282-027	266-023	02/11/2022	213.00		N PETERS	ST PHILIP	PSLS	202201974901
282-028	282-027	02/11/2022	155.00		N PETERS	ST PHILIP	PSLS	202201974901
282-029	282-009	02/15/2022	180.00		N PETERS	ST PHILIP	PSLS	202201974901
283-001	284-046	02/11/2022	360.00		ESPLANADE AV	DAUPHINE	PSLS	202201974901
283-002	283-001	02/11/2022	255.00		DAUPHINE	BARRACKS	PSLS	202201974901

<u>STRUC1</u>	<u>STRUC2</u>	<u>COMP DATE</u>	<u>LENGTH</u>	<u>ADDRESS</u>	<u>STREET</u>	<u>CROSS STREET</u>	<u>ACTIVITY CODE</u>	<u>WO_NO</u>
283-004	283-003	02/11/2022	304.00		DAUPHINE	URSULINES AV	PSLS	202201974901
283-005	283-001	02/11/2022	365.00		ESPLANADE AV	BOURBON	PSLS	202201974901
283-006	283-002	02/11/2022	366.00		BARRACKS	BOURBON	PSLS	202201974901
283-006	283-005	02/14/2022	258.00		BOURBON	BARRACKS	PSLS	202201974901
283-007	283-006	02/14/2022	311.00		BARRACKS	ROYAL	PSLS	202201974901
283-008	283-003	02/14/2022	365.00		GOV NICHOLLS	BOURBON	PSLS	202201974901
283-008	283-006	02/14/2022	355.00		BOURBON	GOV NICHOLLS	PSLS	202201974901
283-009	283-008	02/14/2022	305.00		GOV NICHOLLS	ROYAL	PSLS	202201974901
283-010	283-008	02/14/2022	356.00		BOURBON	URSULINES AV	PSLS	202201974901
283-011	283-010	02/14/2022	320.00		BOURBON	ST PHILIP	PSLS	202201974901
283-012	283-005	02/14/2022	354.00		ESPLANADE AV	ROYAL	PSLS	202201974901
283-013	283-012	02/15/2022	249.00		ROYAL	BARRACKS	PSLS	202201974901
283-014	283-013	02/15/2022	364.00		ROYAL	GOV NICHOLLS	PSLS	202201974901
283-015	283-010	02/15/2022	354.00		URSULINES AV	ROYAL	PSLS	202201974901
283-015	283-014	02/15/2022	355.00		ROYAL	URSULINES AV	PSLS	202201974901
283-016	283-015	02/15/2022	332.00		ROYAL	ST PHILIP	PSLS	202201974901
283-017	283-012	02/15/2022	366.00		ESPLANADE AV	CHARTRES	PSLS	202201974901
283-018	283-013	01/24/2022	366.00		BARRACKS	CHARTRES	PSLS	202201975001
283-018	283-017	01/24/2022	251.00		CHARTRES	BARRACKS	PSLS	202201975001
283-019	283-014	01/24/2022	365.00		GOV NICHOLLS	CHARTRES	PSLS	202201975001
283-019	283-018	01/24/2022	362.00		CHARTRES	GOV NICHOLLS	PSLS	202201975001
283-020	283-015	01/24/2022	363.00		URSULINES AV	CHARTRES	PSLS	202201975001
283-020	283-019	01/24/2022	355.00		CHARTRES	URSULINES AV	PSLS	202201975001
283-021	283-020	01/24/2022	324.00		CHARTRES	ST PHILIP	PSLS	202201975001
283-022	284-037	01/25/2022	335.00		ESPLANADE AV	DAUPHINE	PSLS	202201975001
283-023	283-022	01/25/2022	370.00		ESPLANADE AV	BOURBON	PSLS	202201975001
283-024	283-023	01/25/2022	371.00		ESPLANADE AV	ROYAL	PSLS	202201975001
283-025	283-024	01/25/2022	364.00		ESPLANADE AV	CHARTRES	PSLS	202201975001
283-026	284-056	01/25/2022	355.00		URSULINES AV	DAUPHINE	PSLS	202201975001
283-027	283-026	01/25/2022	302.00		URSULINES AV	BOURBON	PSLS	202201975001
283-028	267-012	01/25/2022	360.00		DAUPHINE	ST PHILIP	PSLS	202201975001
283-028	284-057	01/25/2022	360.00		ST PHILIP	DAUPHINE	PSLS	202201975001
283-029	283-028	01/25/2022	320.00		DAUPHINE	URSULINES AV	PSLS	202201975001
283-030	283-028	01/26/2022	294.00		ST PHILIP	BOURBON	PSLS	202201975001
283-031	267-017	01/26/2022	359.00		BOURBON	ST PHILIP	PSLS	202201975001
283-032	283-031	01/26/2022	315.00		ST PHILIP	ROYAL	PSLS	202201975001
283-033	267-019	01/26/2022	358.00		ROYAL	ST PHILIP	PSLS	202201975001
283-034	283-033	01/26/2022	311.00		ST PHILIP	CHARTRES	PSLS	202201975001
283-035	267-047	01/26/2022	356.00		CHARTRES	ST PHILIP	PSLS	202201975001
283-036	283-035	01/26/2022	343.00		ST PHILIP	DECATUR	PSLS	202201975001
284-008	284-004	01/26/2022	365.00		BARRACKS	N RAMPART	PSLS	202201975001
284-009	284-008	01/26/2022	192.00		N RAMPART	ESPLANADE AV	PSLS	202201975001
284-015	284-014	01/27/2022	364.00		GOV NICHOLLS	N RAMPART	PSLS	202201975001
284-016	284-015	01/27/2022	290.00		N RAMPART	URSULINES AV	PSLS	202201975001
284-019	284-017	01/27/2022	363.00		URSULINES AV	N RAMPART	PSLS	202201975001
284-020	284-019	01/27/2022	314.00		N RAMPART	ST PHILIP	PSLS	202201975001
284-025	284-022	01/27/2022	290.00		ST PHILIP	N RAMPART	PSLS	202201975001

<u>STRUC1</u>	<u>STRUC2</u>	<u>COMP DATE</u>	<u>LENGTH</u>	<u>ADDRESS</u>	<u>STREET</u>	<u>CROSS STREET</u>	<u>ACTIVITY CODE</u>	<u>WO_NO</u>
284-026	284-075	02/04/2022	100.00		ESPLANADE AV	N RAMPART	PSLS	202201975001
284-027	284-026	01/27/2022	75.00		N RAMPART	ESPLANADE AV	PSLS	202201975001
284-035	284-027	01/27/2022	325.00		ESPLANADE AV	BURGUNDY	PSLS	202201975001
284-037	284-035	01/27/2022	37.00		ESPLANADE AV	BURGUNDY	PSLS	202201975001
284-040	284-038	02/17/2022	39.00		BURGUNDY	KERLEREC	PSLS	202200267101
284-043	284-026	01/27/2022	252.00		N RAMPART	BARRACKS	PSLS	202201975001
284-044	284-043	01/28/2022	356.00		N RAMPART	GOV NICHOLLS	PSLS	202201975001
284-045	284-044	01/28/2022	280.00		N RAMPART	URSULINES AV	PSLS	202201975001
284-046	284-026	01/31/2022	348.00		ESPLANADE AV	BURGUNDY	PSLS	202201975001
284-047	284-043	01/31/2022	352.00		BARRACKS	BURGUNDY	PSLS	202201975001
284-047	284-046	01/31/2022	255.00		BURGUNDY	BARRACKS	PSLS	202201975001
284-048	284-047	01/31/2022	290.00		BARRACKS	DAUPHINE	PSLS	202201975001
284-049	284-044	01/31/2022	350.00		GOV NICHOLLS	BURGUNDY	PSLS	202201975001
284-049	284-047	01/31/2022	356.00		BURGUNDY	GOV NICHOLLS	PSLS	202201975001
284-050	284-049	02/01/2022	307.00		GOV NICHOLLS	DAUPHINE	PSLS	202201975001
284-051	284-049	01/02/2022	285.00		BURGUNDY	URSULINES AV	PSLS	202201975001
284-052	268-011	02/03/2022	365.00		N RAMPART	ST PHILIP	PSLS	202201975001
284-053	284-052	02/03/2022	353.00		N RAMPART	URSULINES AV	PSLS	202201975001
284-054	284-053	02/03/2022	26.00		N RAMPART	URSULINES AV	PSLS	202201975001
284-055	284-054	02/03/2022	355.00		URSULINES AV	BURGUNDY	PSLS	202201975001
284-056	284-055	02/04/2022	15.00		URSULINES AV	BURGUNDY	PSLS	202201975001
284-057	268-013	02/04/2022	360.00		BURGUNDY	ST PHILIP	PSLS	202201975001
284-057	284-052	02/04/2022	371.00		ST PHILIP	BURGUNDY	PSLS	202201975001
287-073	287-074	03/02/2022	318.00		N GALVEZ	GOV NICHOLLS	PSLS	202200267101
287-074	287-018	03/02/2022	20.00		BARRACKS	N GALVEZ	PSLS	202200267101
291-006	291-003	02/17/2022	165.00		N LOPEZ	MAUREPAS	PSLS	202200267101
298-075	298-074	11/05/2022	25.00	4544	PARIS AV	WESTBROOK DR	UNCHOKED	202201631601
312-010	312-003	04/23/2022	370.00	2025	GENTILLY BL	PARIS AV	UNCHOKED	202200628001
312-017	312-016	11/17/2022	280.00	3121	ST BERNARD AV	GENTILLY BL	UNCHOKED	202201700001
318A-009	318A-008	02/23/2022	369.00		CHAMBERLAIN DR	BURBANK DR	PSLS	202200266901
318A-014	318A-013	02/23/2022	450.00		CHATHAM DR	ROBERT E LEE BL	PSLS	202200266901
318A-018	318A-017	02/23/2022	270.00		CHATHAM DR	PRENTISS AV	PSLS	202200266901
319-013	319-008	04/14/2022	299.00	509	WARRINGTON DR	STEPHEN GIRARD AV	UNCHOKED	202200580201
320-026	320-025	02/23/2022	98.00		WILDAIR DR	WARRINGTON DR	PSLS	202200266901
320-027	320-026	02/23/2022	295.00		WILDAIR DR	WARRINGTON DR	PSLS	202200266901
320-028	320-024	02/24/2022	99.00		WILDAIR DR	FILMORE AV	PSLS	202200266901
321-024	321-023	01/28/2022	367.00	5525	WICKFIELD DR	RAPIDES DR	UNCHOKED	202200135401
324-028	324-027	02/17/2022	153.00		TOURO	KERLEREC	PSLS	202200267101
329-039	330-004	03/05/2022	360.00		ELYSIAN FIELDS AV	AGRICULTURE	PSLS	202200267201
329-040	329-039	03/05/2022	359.00		AGRICULTURE	FRENCHMEN	PSLS	202200267201
329-041	329-040	03/05/2022	503.00		FRENCHMEN	FLORIDA AV	PSLS	202200267201
329-042	329-039	03/05/2022	25.00		AGRICULTURE	ELYSIAN FIELDS AV	PSLS	202200267201
329-043	329-042	03/06/2022	371.00		ELYSIAN FIELDS AV	FLORIDA AV	PSLS	202200267201
329-044	329-043	03/06/2022	350.00		ELYSIAN FIELDS AV	FLORIDA AV	PSLS	202200267201
329-045	330-010	03/06/2022	357.00		TOURO	AGRICULTURE	PSLS	202200267201
329-046	329-045	03/09/2022	153.00		AGRICULTURE	PAUGER	PSLS	202200267201
329-047	330-044	03/06/2022	375.00		PAUGER	AGRICULTURE	PSLS	202200267201

<u>STRUC1</u>	<u>STRUC2</u>	<u>COMP DATE</u>	<u>LENGTH</u>	<u>ADDRESS</u>	<u>STREET</u>	<u>CROSS STREET</u>	<u>ACTIVITY CODE</u>	<u>WO_NO</u>
329-048	329-047	03/06/2022	267.00		AGRICULTURE	ST ANTHONY AV	PSLS	202200267201
329-051	331-006	03/06/2022	256.00		ANNETTE	FLORIDA AV	PSLS	202200267201
329-052	331-004	03/06/2022	185.00		ST ANTHONY AV	AGRICULTURE	PSLS	202200267201
330-001	349-047	03/06/2022	168.00		TREASURE	ELYSIAN FIELDS AV	PSLS	202200267201
330-002	330-001	03/06/2022	375.00		ELYSIAN FIELDS AV	BENEFIT	PSLS	202200267201
330-003	330-002	03/06/2022	325.00		BENEFIT	FRENCHMEN	PSLS	202200267201
330-004	330-001	03/08/2022	373.00		ELYSIAN FIELDS AV	ABUNDANCE	PSLS	202200267201
330-005	330-004	03/08/2022	317.00		ABUNDANCE	FRENCHMEN	PSLS	202200267201
330-006	330-005	03/08/2022	320.00		FRENCHMEN	TREASURE	PSLS	202200267201
330-007	330-001	03/08/2022	362.00		TREASURE	FRENCHMEN	PSLS	202200267201
330-030	330-029	06/24/2022	295.00	3407	FRENCHMEN	PLEASURE	UNCHOKED	202200914201
330-051	330-049	03/08/2022	355.00		ST ANTHONY AV	ABUNDANCE	PSLS	202200267201
355-040	352-038	02/24/2022	325.00		WESTERN	MIRABEAU AV	PSLS	202200266901
358-010	358-003	06/07/2022	360.00	6331	MARIGNY	MEXICO	UNCHOKED	202200830301
359-007	359-006	01/05/2022	385.00		ORIOLE	MARIGNY	PSLS	202201975101
359-008	359-007	01/05/2022	374.00		ORIOLE	MARIGNY	PSLS	202201975101
359-009	359-005	01/05/2022	215.00		MARIGNY	LAKE OAKS PK	PSLS	202201975101
359-010	359-009	01/05/2022	58.00		MARIGNY	LAKE OAKS PK	PSLS	202201975101
359-011	359-010	01/05/2022	58.00		LAKE OAKS PK	MARIGNY	PSLS	202201975101
359-012	359-011	01/05/2022	440.00		LAKE OAKS PK	MUSIC	PSLS	202201975101
359-013	359-012	01/05/2022	358.00		LAKE OAKS PK	MUSIC	PSLS	202201975101
359-014	359-013	01/05/2022	325.00		LAKE OAKS PK	MUSIC	PSLS	202201975101
359-015	359-013	01/05/2022	285.00		LAKE OAKS PK	MARIGNY	PSLS	202201975101
359-016	359-015	01/05/2022	283.00		LAKE OAKS PK	MARIGNY	PSLS	202201975101
359-017	359-016	01/05/2022	281.00		LAKE OAKS PK	MARIGNY	PSLS	202201975101
359-018	359-017	01/05/2022	276.00		LAKE OAKS PK	MARIGNY	PSLS	202201975101
359-019	362-037	01/06/2022	260.00		MUSIC	LARK	PSLS	202201975101
359-020	359-019	01/06/2022	25.00		LARK	MUSIC	PSLS	202201975101
359-021	359-020	01/06/2022	334.00		LARK	MUSIC	PSLS	202201975101
359-022	359-019	01/06/2022	271.00		MUSIC	ORIOLE	PSLS	202201975101
359-023	359-022	01/06/2022	18.00		ORIOLE	MUSIC	PSLS	202201975101
359-024	359-023	01/06/2022	350.00		ORIOLE	MUSIC	PSLS	202201975101
359-025	359-022	01/06/2022	267.00		MUSIC	LAKE OAKS PK	PSLS	202201975101
359-026	359-025	01/06/2022	31.00		MUSIC	LAKE OAKS PK	PSLS	202201975101
359-027	359-026	01/06/2022	413.00		LAKE OAKS PK	MUSIC	PSLS	202201975101
359-028	358-046	01/06/2022	410.00		ELYSIAN FIELDS AV	LAKESHORE DR	PSLS	202201975101
359-029	359-028	01/06/2022	410.00		ELYSIAN FIELDS AV	LAKESHORE DR	PSLS	202201975101
359-030	359-029	01/06/2022	310.00		ELYSIAN FIELDS AV	LAKESHORE DR	PSLS	202201975101
359-031	359-030	01/06/2022	106.00		ELYSIAN FIELDS AV	LAKESHORE DR	PSLS	202201975101
359-032	359-031	01/06/2022	264.00		ELYSIAN FIELDS AV	LAKESHORE DR	PSLS	202201975101
359A-001	359-032	01/06/2022	348.00		LAKESHORE DR	ELYSIAN FIELDS AV	PSLS	202201975101
359A-004	359A-003	01/06/2022	300.00		LAKESHORE DR	ELYSIAN FIELDS AV	PSLS	202201975101
359A-005	359A-004	01/06/2022	250.00		LAKESHORE DR	ELYSIAN FIELDS AV	PSLS	202201975101
359A-006	359A-005	01/06/2022	87.00		LAKESHORE DR	ELYSIAN FIELDS AV	PSLS	202201975101
360-001	356-011	01/28/2022	113.00		MENDEZ	ST ROCH AV	PSLS	202200116501
360-002	360-001	01/28/2022	20.00		ST ROCH AV	MENDEZ	PSLS	202200116501
360-003	360-002	01/28/2022	308.00		ST ROCH AV	PRENTISS AV	PSLS	202200116501

<u>STRUC1</u>	<u>STRUC2</u>	<u>COMP DATE</u>	<u>LENGTH</u>	<u>ADDRESS</u>	<u>STREET</u>	<u>CROSS STREET</u>	<u>ACTIVITY CODE</u>	<u>WO_NO</u>
360-004	360-001	01/28/2022	41.00		ST ROCH AV	MENDEZ	PSLS	202200116501
360-005	360-004	01/28/2022	323.00		ST ROCH AV	ODIN	PSLS	202200116501
360-006	360-005	01/28/2022	375.00		ST ROCH AV	MITHRA	PSLS	202200116501
360-007	360-001	01/28/2022	304.00		MENDEZ	MUSIC	PSLS	202200116501
360-008	360-007	01/28/2022	370.00		MUSIC	PRENTISS AV	PSLS	202200116501
360-009	360-008	01/28/2022	30.00		PRENTISS AV	MUSIC	PSLS	202200116501
360-010	360-009	01/28/2022	240.00		PRENTISS AV	ARTS	PSLS	202200116501
360-011	360-007	01/28/2022	364.00		MUSIC	ODIN	PSLS	202200116501
360-012	360-011	01/28/2022	15.00		ODIN	MUSIC	PSLS	202200116501
360-013	360-012	01/31/2022	290.00		ODIN	ARTS	PSLS	202200116501
360-014	360-011	01/31/2022	375.00		MUSIC	MITHRA	PSLS	202200116501
360-015	360-007	01/31/2022	360.00		MENDEZ	ARTS	PSLS	202200116501
360-016	360-015	01/31/2022	365.00		ARTS	ODIN	PSLS	202200116501
360-017	360-015	01/31/2022	20.00		ARTS	MENDEZ	PSLS	202200116501
360-018	360-017	01/31/2022	300.00		ARTS	PRENTISS AV	PSLS	202200116501
360-019	360-017	01/31/2022	28.00		MENDEZ	ARTS	PSLS	202200116501
360-020	360-019	01/31/2022	270.00		MENDEZ	MUSIC	PSLS	202200116501
360-021	360-017	01/31/2022	275.00		MENDEZ	PAINTERS	PSLS	202200116501
360-022	360-015	01/31/2022	360.00		MENDEZ	PAINTERS	PSLS	202200116501
360-023	360-022	01/31/2022	305.00		MENDEZ	FRANKLIN AV	PSLS	202200116501
360-024	360-022	01/31/2022	355.00		PAINTERS	PRENTISS AV	PSLS	202200116501
360-025	360-024	02/01/2022	20.00		PRENTISS AV	PAINTERS	PSLS	202200116501
360-026	360-025	02/01/2022	295.00		PRENTISS AV	ARTS	PSLS	202200116501
360-027	360-024	02/01/2022	20.00		PRENTISS AV	PAINTERS	PSLS	202200116501
360-028	360-027	02/01/2022	155.00		PRENTISS AV	FRANKLIN AV	PSLS	202200116501
360-029	360-024	02/01/2022	43.00		PAINTERS	PRENTISS AV	PSLS	202200116501
360-030	360-023	02/01/2022	320.00		FRANKLIN AV	PRENTISS AV	PSLS	202200116501
360-031	360-027	02/01/2022	292.00		PAINTERS	MENDEZ	PSLS	202200116501
361-001	360-029	02/01/2022	70.00		PAINTERS	PRENTISS AV	PSLS	202200116501
361-002	361-001	02/01/2022	242.00		PRENTISS AV	FRANKLIN AV	PSLS	202200116501
361-003	361-001	02/01/2022	290.00		PRENTISS AV	ARTS	PSLS	202200116501
361-004	361-001	02/01/2022	356.00		PAINTERS	ATHIS	PSLS	202200116501
361-005	361-004	02/01/2022	303.00		ATHIS	FRANKLIN AV	PSLS	202200116501
361-006	361-005	02/02/2022	285.00		FRANKLIN AV	PRENTISS AV	PSLS	202200116501
361-007	361-005	02/02/2022	295.00		FRANKLIN AV	PRESSBURG	PSLS	202200116501
361-008	361-004	02/02/2022	20.00		ATHIS	PAINTERS	PSLS	202200116501
361-009	361-008	02/02/2022	310.00		PAINTERS	PRENTISS AV	PSLS	202200116501
361-010	361-008	02/02/2022	215.00		PAINTERS	PRESSBURG	PSLS	202200116501
361-011	361-008	02/02/2022	335.00		ATHIS	ARTS	PSLS	202200116501
361-012	361-011	02/02/2022	320.00		ARTS	PRENTISS AV	PSLS	202200116501
361-013	361-011	02/02/2022	225.00		ARTS	PRESSBURG	PSLS	202200116501
361-014	361-011	02/02/2022	360.00		ATHIS	MUSIC	PSLS	202200116501
361-015	361-014	02/02/2022	360.00		MUSIC	PRENTISS AV	PSLS	202200116501
361-016	361-015	02/02/2022	292.00		PRENTISS AV	ARTS	PSLS	202200116501
361-017	361-015	02/02/2022	235.00		PRENTISS AV	ST ROCH AV	PSLS	202200116501
361-018	361-014	02/02/2022	220.00		MUSIC	PRESSBURG	PSLS	202200116501
361-019	361-014	02/02/2022	304.00		ATHIS	ST ROCH AV	PSLS	202200116501



<u>STRUC1</u>	<u>STRUC2</u>	<u>COMP DATE</u>	<u>LENGTH</u>	<u>ADDRESS</u>	<u>STREET</u>	<u>CROSS STREET</u>	<u>ACTIVITY CODE</u>	<u>WO_NO</u>
361-020	361-025	02/02/2022	375.00		PAINTERS	VIENNA	PSLS	202200116501
361-021	361-019	02/02/2022	370.00		ST ROCH AV	PRESSBURG	PSLS	202200116501
361-022	361-021	02/02/2022	250.00		PRESSBURG	MUSIC	PSLS	202200116501
361-023	361-021	02/02/2022	15.00		PRESSBURG	ST ROCH AV	PSLS	202200116501
361-024	361-023	02/02/2022	320.00		ST ROCH AV	VIENNA	PSLS	202200116501
361-025	361-004	02/01/2022	375.00		PAINTERS	PRESSBURG	PSLS	202200116501
361-026	361-025	02/01/2022	300.00		PRESSBURG	ARTS	PSLS	202200116501
361-027	361-025	02/01/2022	250.00		PRESSBURG	FRANKLIN AV	PSLS	202200116501
361-030	361-020	02/03/2022	256.00		VIENNA	FRANKLIN AV	PSLS	202200116501
361-031	361-020	02/03/2022	19.00		VIENNA	PAINTERS	PSLS	202200116501
361-032	361-031	02/01/2022	320.00		PAINTERS	PRESSBURG	PSLS	202200116501
361-033	361-031	02/01/2022	325.00		PAINTERS	MADRID	PSLS	202200116501
361-034	361-031	02/01/2022	290.00		VIENNA	ARTS	PSLS	202200116501
361-035	361-020	02/01/2022	375.00		PAINTERS	MADRID	PSLS	202200116501
361-036	361-035	02/01/2022	305.00		MADRID	FRANKLIN AV	PSLS	202200116501
361-037	361-036	01/28/2022	153.00		FRANKLIN AV	VIENNA	PSLS	202200116501
361-038	361-037	01/28/2022	225.00		FRANKLIN AV	VIENNA	PSLS	202200116501
361-039	361-038	01/28/2022	318.00		FRANKLIN AV	PRESSBURG	PSLS	202200116501
361-040	361-036	01/28/2022	13.00		MADRID	FRANKLIN AV	PSLS	202200116501
361-041	361-040	01/28/2022	252.00		FRANKLIN AV	ROBERT E LEE BL	PSLS	202200116501
361-042	361-035	01/28/2022	353.00		PAINTERS	ROBERT E LEE BL	PSLS	202200116501
361-043	361-042	01/28/2022	168.00		ROBERT E LEE BL	FRANKLIN AV	PSLS	202200116501
361-045	361-035	01/28/2022	22.00		MADRID	PAINTERS	PSLS	202200116501
361-046	361-045	01/28/2022	338.00		MADRID	ARTS	PSLS	202200116501
361-047	361-046	02/03/2022	365.00		ARTS	ROBERT E LEE BL	PSLS	202200116501
362-001	362-045	02/24/2022	25.00		PAINTERS	ROBERT E LEE BL	PSLS	202200266901
362-003	362-044	02/24/2022	25.00		ARTS	ROBERT E LEE BL	PSLS	202200266901
362-044	362-045	02/24/2022	360.00		ROBERT E LEE BL	ARTS	PSLS	202200266901
362-045	361-042	02/24/2022	90.00		PAINTERS	ROBERT E LEE BL	PSLS	202200266901
366-032	366-031	02/17/2022	304.00		FLORIDA AV	RABBITS	PSLS	202200267101
387-033	387-032	02/17/2022	286.00		LAUSSAT PL	PRESS	PSLS	202200267101
395-017	395-016	04/01/2022	390.00	3732	LOUISA	ACACIA	UNCHOKED	202200525201
402-005	402-004	01/03/2022	380.00		ALVAR	URQUHART	PSLS	202201974301
402-008	402-004	01/03/2022	285.00		N VILLERE	PAULINE	PSLS	202201974301
402-009	402-008	01/03/2022	323.00		PAULINE	URQUHART	PSLS	202201974301
402-012	402-011	01/04/2022	265.00		URQUHART	PAULINE	PSLS	202201974301
402-014	402-011	01/04/2022	395.00		INDEPENDENCE	MARAIS	PSLS	202201974301
402-015	402-014	01/04/2022	268.00		MARAIS	PAULINE	PSLS	202201974301
402-073	402-072	01/05/2022	204.00		ALVAR	ST CLAUDE AV	PSLS	202201974301
402-074	402-072	01/05/2022	338.00		ALVAR	URQUHART	PSLS	202201974301
402-075	402-072	01/05/2022	18.00		MARAIS	ALVAR	PSLS	202201974301
402-079	415-040	01/06/2022	248.00		URQUHART	ALVAR	PSLS	202201974301
403-020	416-030	01/06/2022	269.00		N ROBERTSON	ALVAR	PSLS	202201974301
403-038	403-082	03/02/2022	308.00		INDEPENDENCE	N CLAIBORNE AV	PSLS	202200267101
403-039	402-031	02/18/2022	391.00		CONGRESS	N ROBERTSON	PSLS	202200267101
403-060	403-059	02/18/2022	300.00		N CLAIBORNE AV	DESIRE	PSLS	202200267101
403-061	404-074	02/19/2022	377.00		PIETY	N ROMAN	PSLS	202200267101

<u>STRUC1</u>	<u>STRUC2</u>	<u>COMP DATE</u>	<u>LENGTH</u>	<u>ADDRESS</u>	<u>STREET</u>	<u>CROSS STREET</u>	<u>ACTIVITY CODE</u>	<u>WO_NO</u>
403-062	403-061	02/19/2022	332.00		N ROMAN	DESIRE	PSLS	202200267101
403-063	403-062	02/19/2022	390.00		DESIRE	N DERBIGNY	PSLS	202200267101
403-064	403-063	02/19/2022	394.00		DESIRE	N CLAIBORNE AV	PSLS	202200267101
403-065	403-061	02/20/2022	390.00		PIETY	N DERBIGNY	PSLS	202200267101
403-066	403-065	02/20/2022	300.00		N DERBIGNY	DESIRE	PSLS	202200267101
403-067	403-065	02/20/2022	392.00		PIETY	N CLAIBORNE AV	PSLS	202200267101
403-068	403-067	02/20/2022	295.00		N CLAIBORNE AV	DESIRE	PSLS	202200267101
403-069	403-067	02/21/2022	255.00		N CLAIBORNE AV	LOUISA	PSLS	202200267101
403-070	403-061	02/21/2022	260.00		N ROMAN	LOUISA	PSLS	202200267101
403-071	403-070	02/21/2022	25.00		LOUISA	N ROMAN	PSLS	202200267101
403-072	403-070	02/21/2022	27.00		LOUISA	N ROMAN	PSLS	202200267101
403-075	403-070	02/21/2022	49.00		N ROMAN	LOUISA	PSLS	202200267101
403-076	403-075	02/21/2022	25.00		LOUISA	N ROMAN	PSLS	202200267101
403-077	403-075	02/21/2022	25.00		LOUISA	N ROMAN	PSLS	202200267101
403-078	403-077	02/21/2022	368.00		LOUISA	N DERBIGNY	PSLS	202200267101
403-079	403-078	02/21/2022	340.00		LOUISA	N CLAIBORNE AV	PSLS	202200267101
403-080	402-007	02/21/2022	347.00		PAULINE	N ROBERTSON	PSLS	202200267101
403-081	403-064	03/02/2022	55.00		N CLAIBORNE AV	DESIRE	PSLS	202200267101
403-082	403-035	03/02/2022	23.00		INDEPENDENCE	N ROBERTSON	PSLS	202200267101
404-001	404-SPS1	02/22/2022	32.00		N MIRO	PAULINE	PSLS	202200267101
404-002	404-001	02/22/2022	30.00		PAULINE	N MIRO	PSLS	202200267101
404-003	404-002	02/22/2022	320.00		N MIRO	ALVAR	PSLS	202200267101
404-003	404-BP72	02/22/2022	15.00		N MIRO	ALVAR	PSLS	202200267101
404-004	404-003	02/22/2022	38.00		N MIRO	ALVAR	PSLS	202200267101
404-005	404-004	02/22/2022	18.00		ALVAR	N MIRO	PSLS	202200267101
404-006	404-005	02/23/2022	246.00		N MIRO	BARTHOLOMEW	PSLS	202200267101
404-007	404-005	02/23/2022	320.00		ALVAR	N GALVEZ	PSLS	202200267101
404-085	404-084	02/23/2022	397.00		LOUISA	N JOHNSON	PSLS	202200267101
405-027	405-026	02/23/2022	393.00		DESIRE	LAW	PSLS	202200267101
415-021	415-020	01/07/2022	240.00		LESSEPS	ST CLAUDE AV	PSLS	202201974301
415-041	415-040	01/07/2022	392.00		BARTHOLOMEW	MARAIS	PSLS	202201974301
415-042	415-041	01/07/2022	223.00		BARTHOLOMEW	ST CLAUDE AV	PSLS	202201974301
415-054	415-052	02/16/2022	202.00		MARAIS	POLAND AV	PSLS	202200265201
415-055	435-023	02/16/2022	319.00		ST CLAUDE AV	KENTUCKY	PSLS	202200265201
416-001	417-025	02/16/2022	370.00		BARTHOLOMEW	N ROMAN	PSLS	202200265201
416-002	416-001	02/16/2022	390.00		BARTHOLOMEW	N DERBIGNY	PSLS	202200265201
416-003	416-002	02/16/2022	393.00		BARTHOLOMEW	N CLAIBORNE AV	PSLS	202200265201
416-004	416-003	02/16/2022	260.00		N CLAIBORNE AV	MAZANT	PSLS	202200265201
416-005	416-002	02/17/2022	315.00		N DERBIGNY	MAZANT	PSLS	202200265201
416-006	416-005	02/17/2022	336.00		MAZANT	N CLAIBORNE AV	PSLS	202200265201
416-007	416-001	02/17/2022	315.00		N ROMAN	MAZANT	PSLS	202200265201
416-008	416-007	02/17/2022	334.00		MAZANT	N DERBIGNY	PSLS	202200265201
416-009	416-007	02/17/2022	310.00		N ROMAN	FRANCE	PSLS	202200265201
416-010	416-009	02/17/2022	305.00		N ROMAN	LESSEPS	PSLS	202200265201
416-011	416-010	08/30/2022	323.00		N ROMAN	POLAND AV	PSLS	202201194901
416-012	416-011	08/30/2022	335.00		POLAND AV	N DERBIGNY	PSLS	202201194901
416-013	416-011	08/30/2022	70.00		N ROMAN	POLAND AV	PSLS	202201194901

<u>STRUC1</u>	<u>STRUC2</u>	<u>COMP DATE</u>	<u>LENGTH</u>	<u>ADDRESS</u>	<u>STREET</u>	<u>CROSS STREET</u>	<u>ACTIVITY CODE</u>	<u>WO_NO</u>
416-014	416-013	08/30/2022	247.00		N ROMAN	KENTUCKY	PSLS	202201194901
416-015	416-014	08/30/2022	390.00		KENTUCKY	N DERBIGNY	PSLS	202201194901
416-016	416-015	08/30/2022	185.00		N DERBIGNY	JAPONICA	PSLS	202201194901
416-017	416-015	03/14/2022	372.00		KENTUCKY	N CLAIBORNE AV	PSLS	202200265201
416-018	416-017	03/16/2022	275.00		N CLAIBORNE AV	JAPONICA	PSLS	202200265201
416-019	416-009	03/14/2022	390.00		FRANCE	N DERBIGNY	PSLS	202200265201
416-020	416-019	03/14/2022	255.00		N DERBIGNY	MAZANT	PSLS	202200265201
416-021	416-010	03/15/2022	390.00		LESSEPS	N DERBIGNY	PSLS	202200265201
416-021	416-019	03/15/2022	304.00		N DERBIGNY	LESSEPS	PSLS	202200265201
416-022	416-021	03/15/2022	320.00		N DERBIGNY	POLAND AV	PSLS	202200265201
416-023	416-022	03/16/2022	335.00		POLAND AV	N CLAIBORNE AV	PSLS	202200265201
416-024	416-023	03/16/2022	185.00		N CLAIBORNE AV	KENTUCKY	PSLS	202200265201
416-025	416-021	03/16/2022	390.00		LESSEPS	N CLAIBORNE AV	PSLS	202200265201
416-026	416-025	03/16/2022	271.00		N CLAIBORNE AV	POLAND AV	PSLS	202200265201
416-027	416-019	03/16/2022	394.00		FRANCE	N CLAIBORNE AV	PSLS	202200265201
416-028	416-027	02/24/2022	255.00		N CLAIBORNE AV	LESSEPS	PSLS	202200267101
416-029	416-027	02/24/2022	255.00		N CLAIBORNE AV	MAZANT	PSLS	202200267101
416-030	415-031	02/24/2022	388.00		BARTHOLOMEW	N ROBERTSON	PSLS	202200267101
416-031	416-030	01/07/2022	336.00		BARTHOLOMEW	N CLAIBORNE AV	PSLS	202201974301
416-032	415-025	02/25/2022	390.00		MAZANT	N ROBERTSON	PSLS	202200267101
416-032	416-030	02/25/2022	315.00		N ROBERTSON	MAZANT	PSLS	202200267101
416-033	416-032	01/07/2022	235.00		N ROBERTSON	FRANCE	PSLS	202201974301
416-034	416-032	01/07/2022	373.00		MAZANT	N CLAIBORNE AV	PSLS	202201974301
416-035	416-034	01/07/2022	227.00		N CLAIBORNE AV	FRANCE	PSLS	202201974301
416-036	416-034	01/07/2022	265.00		N CLAIBORNE AV	BARTHOLOMEW	PSLS	202201974301
416-037	415-023	02/25/2022	335.00		FRANCE	N ROBERTSON	PSLS	202200267101
416-038	415-017	02/25/2022	387.00		LESSEPS	N ROBERTSON	PSLS	202200267101
416-039	416-038	02/25/2022	312.00		N ROBERTSON	FRANCE	PSLS	202200267101
416-040	416-039	01/07/2022	340.00		FRANCE	N CLAIBORNE AV	PSLS	202201974301
416-041	416-038	02/25/2022	275.00		N ROBERTSON	POLAND AV	PSLS	202200267101
416-042	416-038	01/08/2022	371.00		LESSEPS	N CLAIBORNE AV	PSLS	202201974301
416-043	416-042	01/08/2022	265.00		N CLAIBORNE AV	FRANCE	PSLS	202201974301
416-044	416-042	01/08/2022	276.00		N CLAIBORNE AV	POLAND AV	PSLS	202201974301
416-045	415-012	02/25/2022	390.00		POLAND AV	N ROBERTSON	PSLS	202200267101
416-046	416-045	01/09/2022	314.00		POLAND AV	N CLAIBORNE AV	PSLS	202201974301
416-047	415-004	02/26/2022	390.00		POLAND AV	N ROBERTSON	PSLS	202200267101
416-048	416-047	01/09/2022	210.00		POLAND AV	N CLAIBORNE AV	PSLS	202201974301
416-049	436-033	02/26/2022	217.00		N ROBERTSON	KENTUCKY	PSLS	202200267101
416-050	415-001	02/26/2022	390.00		KENTUCKY	N ROBERTSON	PSLS	202200267101
416-050	416-049	01/09/2022	210.00		N ROBERTSON	KENTUCKY	PSLS	202201974301
416-051	416-050	08/30/2022	205.00		N ROBERTSON	POLAND AV	PSLS	202201194901
416-052	416-050	01/10/2022	57.00		KENTUCKY	N CLAIBORNE AV	PSLS	202201974301
417-001	404-004	02/26/2022	298.00		N MIRO	BARTHOLOMEW	PSLS	202200267101
417-002	417-001	02/26/2022	318.00		N MIRO	MAZANT	PSLS	202200267101
417-003	417-002	02/26/2022	305.00		N MIRO	FRANCE	PSLS	202200267101
417-004	417-003	02/26/2022	305.00		N MIRO	LESSEPS	PSLS	202200267101
417-005	417-004	02/26/2022	321.00		N MIRO	POLAND AV	PSLS	202200267101

<u>STRUC1</u>	<u>STRUC2</u>	<u>COMP DATE</u>	<u>LENGTH</u>	<u>ADDRESS</u>	<u>STREET</u>	<u>CROSS STREET</u>	<u>ACTIVITY CODE</u>	<u>WO_NO</u>
417-006	417-005	02/27/2022	340.00		POLAND AV	N GALVEZ	PSLS	202200267101
417-007	417-005	02/27/2022	64.00		N MIRO	POLAND AV	PSLS	202200267101
417-008	417-007	02/27/2022	240.00		N MIRO	KENTUCKY	PSLS	202200267101
417-009	417-008	02/27/2022	391.00		KENTUCKY	N GALVEZ	PSLS	202200267101
417-010	417-001	02/27/2022	390.00		BARTHOLOMEW	N GALVEZ	PSLS	202200267101
417-011	417-002	02/27/2022	391.00		MAZANT	N GALVEZ	PSLS	202200267101
417-011	417-010	02/27/2022	315.00		N GALVEZ	MAZANT	PSLS	202200267101
417-012	417-011	02/27/2022	335.00		MAZANT	N JOHNSON	PSLS	202200267101
417-013	417-003	02/27/2022	390.00		FRANCE	N GALVEZ	PSLS	202200267101
417-013	417-011	02/27/2022	305.00		N GALVEZ	FRANCE	PSLS	202200267101
417-014	417-004	03/02/2022	390.00		LESSEPS	N GALVEZ	PSLS	202200267101
417-014	417-013	03/19/2022	305.00		N GALVEZ	LESSEPS	PSLS	202200415901
417-015	417-014	03/19/2022	321.00		N GALVEZ	POLAND AV	PSLS	202200415901
417-016	417-007	03/19/2022	390.00		POLAND AV	N GALVEZ	PSLS	202200415901
417-016	417-015	03/19/2022	64.00		N GALVEZ	POLAND AV	PSLS	202200415901
417-017	417-016	03/19/2022	250.00		N GALVEZ	KENTUCKY	PSLS	202200415901
417-018	417-017	03/19/2022	248.00		N GALVEZ	JAPONICA	PSLS	202200415901
417-019	417-010	03/19/2022	391.00		BARTHOLOMEW	N JOHNSON	PSLS	202200415901
417-020	417-019	03/16/2022	315.00		N JOHNSON	MAZANT	PSLS	202200415901
417-021	417-020	03/19/2022	332.00		MAZANT	N PRIEUR	PSLS	202200415901
417-022	417-019	03/19/2022	369.00		BARTHOLOMEW	N PRIEUR	PSLS	202200415901
417-023	417-022	03/19/2022	314.00		N PRIEUR	MAZANT	PSLS	202200415901
417-024	417-023	03/19/2022	239.00		N PRIEUR	FRANCE	PSLS	202200415901
417-025	417-022	03/19/2022	40.00		BARTHOLOMEW	N PRIEUR	PSLS	202200415901
417-026	417-025	03/19/2022	263.00		N PRIEUR	MAZANT	PSLS	202200415901
417-027	417-013	03/19/2022	392.00		FRANCE	N JOHNSON	PSLS	202200415901
417-028	417-027	03/19/2022	308.00		N JOHNSON	MAZANT	PSLS	202200415901
417-029	417-027	03/19/2022	370.00		FRANCE	N PRIEUR	PSLS	202200415901
417-030	417-029	03/19/2022	253.00		N PRIEUR	LESSEPS	PSLS	202200415901
417-031	417-014	03/19/2022	391.00		LESSEPS	N JOHNSON	PSLS	202200415901
417-031	417-027	03/19/2022	305.00		N JOHNSON	LESSEPS	PSLS	202200415901
417-033	417-031	03/19/2022	370.00		LESSEPS	N PRIEUR	PSLS	202200415901
417-034	417-033	03/19/2022	270.00		N PRIEUR	POLAND AV	PSLS	202200415901
417-035	416-009	03/19/2022	371.00		FRANCE	N PRIEUR	PSLS	202200415901
417-036	417-035	03/19/2022	252.00		N PRIEUR	LESSEPS	PSLS	202200415901
417-037	416-010	03/19/2022	370.00		LESSEPS	N PRIEUR	PSLS	202200415901
417-038	416-007	03/20/2022	337.00		MAZANT	N PRIEUR	PSLS	202200415901
417-039	417-015	03/20/2022	392.00		POLAND AV	N JOHNSON	PSLS	202200415901
417-040	417-039	03/20/2022	330.00		POLAND AV	N PRIEUR	PSLS	202200415901
417-041	416-011	03/20/2022	336.00		POLAND AV	N PRIEUR	PSLS	202200415901
417-042	416-014	03/20/2022	375.00		KENTUCKY	N PRIEUR	PSLS	202200415901
417-043	417-042	03/20/2022	33.00		KENTUCKY	N PRIEUR	PSLS	202200415901
417-044	417-043	03/21/2022	133.00		KENTUCKY	N PRIEUR	PSLS	202200415901
418-001	417-001	03/21/2022	370.00		BARTHOLOMEW	N TONTI	PSLS	202200415901
418-002	418-001	03/21/2022	317.00		N TONTI	MAZANT	PSLS	202200415901
418-003	418-002	03/21/2022	327.00		MAZANT	N ROCHEBLAVE	PSLS	202200415901
418-004	418-002	03/21/2022	248.00		N TONTI	FRANCE	PSLS	202200415901

<u>STRUC1</u>	<u>STRUC2</u>	<u>COMP DATE</u>	<u>LENGTH</u>	<u>ADDRESS</u>	<u>STREET</u>	<u>CROSS STREET</u>	<u>ACTIVITY CODE</u>	<u>WO_NO</u>
418-005	418-001	03/21/2022	415.00		BARTHOLOMEW	N ROCHEBLAVE	PSLS	202200415901
418-006	418-005	03/21/2022	320.00		N ROCHEBLAVE	MAZANT	PSLS	202200415901
418-007	418-006	03/21/2022	200.00		N ROCHEBLAVE	FRANCE	PSLS	202200415901
418-008	418-005	03/21/2022	390.00		BARTHOLOMEW	N DORGENOIS	PSLS	202200415901
418-009	418-006	03/18/2022	390.00		MAZANT	N DORGENOIS	PSLS	202200415901
418-009	418-008	03/18/2022	316.00		N DORGENOIS	MAZANT	PSLS	202200415901
418-010	418-009	03/18/2022	292.00		N DORGENOIS	FRANCE	PSLS	202200415901
418-011	418-010	03/18/2022	297.00		FRANCE	LAW	PSLS	202200415901
418-012	418-011	03/18/2022	20.00		FRANCE	N DORGENOIS	PSLS	202200415901
418-013	418-012	03/18/2022	300.00		FRANCE	N DORGENOIS	PSLS	202200415901
418-014	418-013	03/18/2022	375.00		FRANCE	N DORGENOIS	PSLS	202200415901
418-015	418-011	03/18/2022	75.00		FRANCE	LAW	PSLS	202200415901
418-016	418-010	03/18/2022	336.00		FRANCE	N ROCHEBLAVE	PSLS	202200415901
418-017	418-008	03/18/2022	390.00		BARTHOLOMEW	LAW	PSLS	202200415901
418-018	418-009	03/16/2022	392.00		MAZANT	LAW	PSLS	202200415901
418-018	418-017	03/18/2022	315.00		LAW	MAZANT	PSLS	202200415901
418-018	418-025	03/16/2022	190.00		MAZANT	LAW	PSLS	202200415901
418-019	418-018	03/18/2022	190.00		LAW	FRANCE	PSLS	202200415901
418-020	418-019	03/17/2022	15.00		LAW	FRANCE	PSLS	202200415901
418-021	418-020	03/17/2022	103.00		LAW	FRANCE	PSLS	202200415901
418-022	417-003	03/17/2022	385.00		FRANCE	N TONTI	PSLS	202200415901
418-023	418-022	03/17/2022	350.00		FRANCE	N ROCHEBLAVE	PSLS	202200415901
418-024	418-002	03/16/2022	318.00		MAZANT	N MIRO	PSLS	202200415901
419-003	418-018	03/17/2022	392.00		MAZANT	FLORIDA AV	PSLS	202200415901
419-004	418-021	03/17/2022	335.00		FRANCE RD	FLORIDA AV	PSLS	202200415901
420-042	420-039	03/09/2022	359.00		OLD GENTILLY RD	HESSER	PSLS	202200267201
425-068	425-119	03/09/2022	13.00		MORRISON RD	FOCH RD	PSLS	202200267201
425-119	425-120	03/09/2022	189.00		MORRISON RD	LAMB RD	PSLS	202200267201
425-120	425-067	03/09/2022	14.00		MORRISON RD	LAMB RD	PSLS	202200267201
426-104	426-103	01/25/2022	224.00	5907	BOEING	SKYVIEW DR	UNCHOKED	202200122801
429-001	429-SPSS	03/16/2022	15.00		HARBOR RD	FLORIDA AV	PSLS	202200415901
429-004	429-001	03/17/2022	142.00		HARBOR RD	FLORIDA AV	PSLS	202200415901
429-005	429-004	01/10/2022	45.00		HARBOR RD	FLORIDA AV	PSLS	202201974301
429-006	429-005	01/10/2022	324.00		HARBOR RD	FLORIDA AV	PSLS	202201974301
429-007	429-006	01/10/2022	351.00		HARBOR RD	FLORIDA AV	PSLS	202201974301
433-001	434-022	03/17/2022	365.00		DESLONDE	ROYAL	PSLS	202200415901
434-001	435-063	03/17/2022	213.00		JOURDAN AV	N RAMPART	PSLS	202200415901
434-002	434-001	03/17/2022	369.00		N RAMPART	SISTER	PSLS	202200415901
434-003	434-002	03/17/2022	315.00		SISTER	BURGUNDY	PSLS	202200415901
434-004	434-001	03/17/2022	40.00		N RAMPART	JOURDAN AV	PSLS	202200415901
434-005	434-004	03/16/2022	331.00		N RAMPART	DESLONDE	PSLS	202200415901
434-005	435-065	03/16/2022	435.00		DESLONDE	N RAMPART	PSLS	202200415901
434-006	434-005	03/16/2022	310.00		N RAMPART	TENNESSEE	PSLS	202200415901
434-007	434-005	03/16/2022	313.00		DESLONDE	BURGUNDY	PSLS	202200415901
434-008	434-001	03/16/2022	365.00		JOURDAN AV	BURGUNDY	PSLS	202200415901
434-009	434-008	03/16/2022	62.00		BURGUNDY	JOURDAN AV	PSLS	202200415901
434-010	434-009	03/16/2022	313.00		BURGUNDY	SISTER	PSLS	202200415901

<u>STRUC1</u>	<u>STRUC2</u>	<u>COMP DATE</u>	<u>LENGTH</u>	<u>ADDRESS</u>	<u>STREET</u>	<u>CROSS STREET</u>	<u>ACTIVITY CODE</u>	<u>WO_NO</u>
434-011	434-008	03/16/2022	380.00		BURGUNDY	DESLONDE	PSLS	202200416001
434-012	434-011	03/16/2022	307.00		BURGUNDY	REYNES	PSLS	202200416001
434-013	434-008	03/16/2022	375.00		JOURDAN AV	DAUPHINE	PSLS	202200416001
434-015	434-013	03/16/2022	355.00		JOURDAN AV	ROYAL	PSLS	202200416001
434-016	434-015	03/16/2022	49.00		ROYAL	JOURDAN AV	PSLS	202200416001
434-017	434-015	03/16/2022	87.00		JOURDAN AV	ROYAL	PSLS	202200416001
434-018	434-015	03/17/2022	325.00		ROYAL	DESLONDE	PSLS	202200416001
434-019	434-013	03/17/2022	380.00		DAUPHINE	DESLONDE	PSLS	202200416001
434-020	434-019	03/17/2022	324.00		DESLONDE	BURGUNDY	PSLS	202200416001
434-021	434-019	03/17/2022	252.00		DAUPHINE	DESLONDE	PSLS	202200416001
434-022	434-019	03/17/2022	357.00		DESLONDE	ROYAL	PSLS	202200416001
434-023	434-022	03/17/2022	154.00		ROYAL	DESLONDE	PSLS	202200416001
434-024	441-050	03/17/2022	240.00		N RAMPART	TENNESSEE	PSLS	202200416001
434-025	435-015	03/24/2022	237.00		N RAMPART	KENTUCKY	PSLS	202200416001
434-026	434-025	03/17/2022	258.00		N RAMPART	KENTUCKY	PSLS	202200416001
435-001	435-SPSB	03/17/2022	190.00		SISTER	MARAIS	PSLS	202200416001
435-002	435-001	03/17/2022	226.00		SISTER	ST CLAUDE AV	PSLS	202200416001
435-003	435-001	03/17/2022	390.00		SISTER	URQUHART	PSLS	202200416001
435-004	435-003	03/17/2022	25.00		SISTER	URQUHART	PSLS	202200416001
435-005	435-004	03/18/2022	690.00		URQUHART	MANUEL	PSLS	202200416001
435-006	435-005	03/18/2022	255.00		MANUEL	MARAIS	PSLS	202200416001
435-007	435-006	03/18/2022	12.00		MANUEL	MARAIS	PSLS	202200416001
435-008	435-007	03/18/2022	64.00		MANUEL	MARAIS	PSLS	202200416001
435-009	435-008	03/18/2022	125.00		MANUEL	MARAIS	PSLS	202200416001
435-010	435-009	03/18/2022	53.00		MARAIS	MANUEL	PSLS	202200416001
435-011	435-009	03/18/2022	282.00		MANUEL	ST CLAUDE AV	PSLS	202200416001
435-012	435-011	03/18/2022	88.00		MANUEL	ST CLAUDE AV	PSLS	202200416001
435-013	435-012	03/18/2022	10.00		MANUEL	ST CLAUDE AV	PSLS	202200416001
435-014	435-013	03/18/2022	295.00		ST CLAUDE AV	KENTUCKY	PSLS	202200416001
435-015	435-013	03/18/2022	190.00		MANUEL	ST CLAUDE AV	PSLS	202200416001
435-016	435-005	03/18/2022	125.00		MANUEL	N VILLERE	PSLS	202200416001
435-017	435-016	03/18/2022	50.00		MANUEL	N VILLERE	PSLS	202200416001
435-018	435-017	03/18/2022	220.00		MANUEL	N VILLERE	PSLS	202200416001
435-019	435-018	03/18/2022	280.00		N VILLERE	JAPONICA	PSLS	202200416001
435-020	435-019	03/19/2022	390.00		JAPONICA	URQUHART	PSLS	202200416001
435-020	435-072	03/19/2022	280.00		URQUHART	JAPONICA	PSLS	202200416001
435-021	435-020	03/19/2022	370.00		JAPONICA	MARAIS	PSLS	202200416001
435-022	435-021	03/19/2022	24.00		JAPONICA	MARAIS	PSLS	202200416001
435-023	435-022	03/19/2022	275.00		JAPONICA	ST CLAUDE AV	PSLS	202200416001
435-024	435-SPSB	03/19/2022	140.00		MARAIS	JOURDAN AV	PSLS	202200416001
435-028	435-027	03/19/2022	335.00		JOURDAN AV	URQUHART	PSLS	202200416001
435-029	435-024	03/19/2022	90.00		MARAIS	JOURDAN AV	PSLS	202200416001
435-030	435-029	03/19/2022	394.00		JOURDAN AV	URQUHART	PSLS	202200416001
435-031	435-030	03/20/2022	300.00		URQUHART	SISTER	PSLS	202200416001
435-032	435-030	03/20/2022	395.00		JOURDAN AV	N VILLERE	PSLS	202200416001
435-033	435-032	03/20/2022	330.00		N VILLERE	SISTER	PSLS	202200416001
435-034	435-030	03/20/2022	60.00		URQUHART	JOURDAN AV	PSLS	202200416001

<u>STRUC1</u>	<u>STRUC2</u>	<u>COMP DATE</u>	<u>LENGTH</u>	<u>ADDRESS</u>	<u>STREET</u>	<u>CROSS STREET</u>	<u>ACTIVITY CODE</u>	<u>WO_NO</u>
435-035	435-034	03/20/2022	395.00		JOURDAN AV	N VILLERE	PSLS	202200416001
435-036	435-035	03/20/2022	288.00		N VILLERE	DESLONDE	PSLS	202200416001
435-037	435-034	03/21/2022	388.00		JOURDAN AV	MARAIS	PSLS	202200416001
435-038	435-037	03/21/2022	290.00		MARAIS	DESLONDE	PSLS	202200416001
435-039	435-034	03/21/2022	350.00		URQUHART	DESLONDE	PSLS	202200416001
435-040	435-039	03/21/2022	395.00		DESLONDE	N VILLERE	PSLS	202200416001
435-041	435-040	03/21/2022	140.00		N VILLERE	DESLONDE	PSLS	202200416001
435-042	435-039	03/21/2022	10.00		DESLONDE	URQUHART	PSLS	202200416001
435-043	435-042	03/21/2022	155.00		URQUHART	TENNESSEE	PSLS	202200416001
435-044	435-042	03/21/2022	325.00		DESLONDE	MARAIS	PSLS	202200416001
435-045	435-039	03/21/2022	312.00		URQUHART	TENNESSEE	PSLS	202200416001
435-046	435-045	03/23/2022	392.00		TENNESSEE	N ROBERTSON	PSLS	202200416001
435-047	435-045	03/23/2022	310.00		TENNESSEE	ST CLAUDE AV	PSLS	202200416001
435-048	435-047	03/23/2022	309.00		TENNESSEE	ST CLAUDE AV	PSLS	202200416001
435-049	435-X11	03/23/2022	8.00		JOURDAN AV	ST CLAUDE AV	PSLS	202200416001
435-050	435-049	03/23/2022	80.00		JOURDAN AV	ST CLAUDE AV	PSLS	202200416001
435-051	435-050	03/23/2022	30.00		ST CLAUDE AV	JOURDAN AV	PSLS	202200416001
435-052	435-051	03/23/2022	50.00		ST CLAUDE AV	JOURDAN AV	PSLS	202200416001
435-053	435-052	03/23/2022	210.00		JOURDAN AV	MARAIS	PSLS	202200416001
435-054	435-052	03/23/2022	335.00		ST CLAUDE AV	DESLONDE	PSLS	202200416001
435-055	435-054	03/23/2022	263.00		DESLONDE	MARAIS	PSLS	202200416001
435-056	435-054	03/23/2022	25.00		ST CLAUDE AV	DESLONDE	PSLS	202200416001
435-057	435-056	03/23/2022	139.00		ST CLAUDE AV	TENNESSEE	PSLS	202200416001
435-058	435-050	03/23/2022	80.00		JOURDAN AV	ST CLAUDE AV	PSLS	202200416001
435-059	435-058	03/23/2022	15.00		ST CLAUDE AV	JOURDAN AV	PSLS	202200416001
435-060	435-059	03/23/2022	335.00		ST CLAUDE AV	SISTER	PSLS	202200416001
435-061	435-075	03/23/2022	364.00		SISTER	N RAMPART	PSLS	202200416001
435-062	435-058	03/23/2022	30.00		ST CLAUDE AV	JOURDAN AV	PSLS	202200416001
435-063	435-062	03/23/2022	215.00		JOURDAN AV	N RAMPART	PSLS	202200416001
436-025	436-024	08/30/2022	20.00		DESLONDE	N CLAIBORNE AV	PSLS	202201194901
436-029	443-014	08/30/2022	289.00		N DERBIGNY	TENNESSEE	PSLS	202201194901
436-033	435-019	04/06/2022	392.00		JAPONICA	N ROBERTSON	PSLS	202200534601
436-034	436-033	04/06/2022	260.00		N ROBERTSON	JAPONICA	PSLS	202200534601
437-001	438-005	04/06/2022	390.00		BOURBON	N MIRO	PSLS	202200534601
437-002	437-001	04/06/2022	345.00		N MIRO	JOURDAN AV	PSLS	202200534601
437-003	437-002	04/06/2022	315.00		JOURDAN AV	N GALVEZ	PSLS	202200534601
437-004	437-001	04/06/2022	369.00		DESLONDE	N GALVEZ	PSLS	202200534601
437-005	437-004	04/06/2022	22.00		DESLONDE	N GALVEZ	PSLS	202200534601
437-006	437-005	04/06/2022	343.00		N GALVEZ	JOURDAN AV	PSLS	202200534601
437-007	437-006	04/06/2022	340.00		JOURDAN AV	N JOHNSON	PSLS	202200534601
437-012	437-005	04/07/2022	389.00		DESLONDE	N JOHNSON	PSLS	202200534601
437-013	437-012	04/07/2022	135.00		N JOHNSON	DESLONDE	PSLS	202200534601
437-014	437-012	04/07/2022	343.00		N JOHNSON	JOURDAN AV	PSLS	202200534601
437-015	437-014	04/07/2022	325.00		JOURDAN AV	N PRIEUR	PSLS	202200534601
437-016	437-012	04/07/2022	395.00		DESLONDE	N PRIEUR	PSLS	202200534601
437-017	437-016	04/07/2022	20.00		DESLONDE	N PRIEUR	PSLS	202200534601
437-018	437-016	04/07/2022	341.00		N PRIEUR	JOURDAN AV	PSLS	202200534601

<u>STRUC1</u>	<u>STRUC2</u>	<u>COMP DATE</u>	<u>LENGTH</u>	<u>ADDRESS</u>	<u>STREET</u>	<u>CROSS STREET</u>	<u>ACTIVITY CODE</u>	<u>WO_NO</u>
437-019	437-018	04/07/2022	30.00		JOURDAN AV	N PRIEUR	PSLS	202200534601
437-020	437-019	04/07/2022	293.00		JOURDAN AV	N ROMAN	PSLS	202200534601
437-021	436-032	04/07/2022	398.00		TENNESSEE	N PRIEUR	PSLS	202200534601
437-022	437-021	04/08/2022	250.00		N PRIEUR	DESLONDE	PSLS	202200534601
437-023	437-021	04/08/2022	500.00		TENNESSEE	N GALVEZ	PSLS	202200534601
437-027	437-023	04/22/2022	285.00		TENNESSEE	N GALVEZ	PSLS	202200534601
437-028	437-027	04/09/2022	250.00		N GALVEZ	DESLONDE	PSLS	202200534601
437-029	437-027	04/09/2022	25.00		TENNESSEE	N GALVEZ	PSLS	202200534601
437-030	437-029	04/09/2022	200.00		TENNESSEE	N TONTI	PSLS	202200534601
437-031	444-054	04/09/2022	155.00		N GALVEZ	TENNESSEE	PSLS	202200534601
437-032	417-018	04/09/2022	212.00		N GALVEZ	JAPONICA	PSLS	202200534601
437-033	437-032	04/09/2022	25.00		JAPONICA	N GALVEZ	PSLS	202200534601
437-034	437-032	04/09/2022	209.00		N GALVEZ	JAPONICA	PSLS	202200534601
438-001	438-027	04/22/2022	250.00		TENNESSEE	N TONTI	PSLS	202200534601
438-001	445-002	04/09/2022	297.00		N TONTI	TENNESSEE	PSLS	202200534601
438-002	438-001	04/09/2022	400.00		TENNESSEE	N DORGENOIS	PSLS	202200534601
438-003	438-002	04/10/2022	377.00		TENNESSEE	N DORGENOIS	PSLS	202200534601
438-004	438-003	04/10/2022	410.00		TENNESSEE	FLORIDA AV	PSLS	202200534601
438-005	438-001	04/10/2022	312.00		N TONTI	DESLONDE	PSLS	202200534601
438-006	438-005	04/10/2022	350.00		N TONTI	JOURDAN AV	PSLS	202200534601
438-006	438-BP75	04/10/2022	10.00		N TONTI	JOURDAN AV	PSLS	202200534601
438-007	438-006	04/10/2022	320.00		JOURDAN AV	N MIRO	PSLS	202200534601
438-009	438-006	04/10/2022	321.00		JOURDAN AV	N ROCHEBLAVE	PSLS	202200534601
438-010	438-005	04/10/2022	390.00		DESLONDE	N ROCHEBLAVE	PSLS	202200534601
438-011	438-010	04/10/2022	255.00		N ROCHEBLAVE	JOURDAN AV	PSLS	202200534601
438-012	438-010	04/10/2022	148.00		N ROCHEBLAVE	DESLONDE	PSLS	202200534601
438-013	438-010	04/10/2022	363.00		DESLONDE	N DORGENOIS	PSLS	202200534601
438-014	438-013	04/11/2022	140.00		N DORGENOIS	DESLONDE	PSLS	202200534601
438-015	438-013	04/11/2022	343.00		N DORGENOIS	JOURDAN AV	PSLS	202200534601
438-016	438-015	04/11/2022	284.00		JOURDAN AV	N ROCHEBLAVE	PSLS	202200534601
438-017	438-013	04/11/2022	413.00		DESLONDE	LAW	PSLS	202200534601
438-018	438-017	04/11/2022	343.00		LAW	JOURDAN AV	PSLS	202200534601
438-019	438-018	04/11/2022	344.00		JOURDAN AV	N DORGENOIS	PSLS	202200534601
438-027	437-030	04/21/2022	318.00		TENNESSEE	N TONTI	PSLS	202200534601
438-BP75	438-D1	04/11/2022	55.00		N TONTI	JOURDAN AV	PSLS	202200534601
439-001	438-018	04/12/2022	325.00		JOURDAN RD	FLORIDA AV	PSLS	202200534601
439-002	439-001	04/12/2022	98.00		JOURDAN RD	FLORIDA AV	PSLS	202200534601
439-003	438-017	04/12/2022	330.00		DESLONDE	FLORIDA AV	PSLS	202200534601
439-004	429-007	04/13/2022	325.00		HARBOR RD	FLORIDA AV	PSLS	202200534601
439-005	439-004	04/13/2022	105.00		HARBOR RD	FLORIDA AV	PSLS	202200534601
439-006	439-005	04/13/2022	75.00		HARBOR RD	FLORIDA AV	PSLS	202200534601
439-007	439-006	04/14/2022	105.00		HARBOR RD	FLORIDA AV	PSLS	202200534601
439-008	439-007	04/14/2022	106.00		HARBOR RD	FLORIDA AV	PSLS	202200534601
439-009	439-008	04/14/2022	104.00		HARBOR RD	FLORIDA AV	PSLS	202200534601
439-010	439-009	04/18/2022	342.00		HARBOR RD	FLORIDA AV	PSLS	202200534601
439-011	438-004	04/18/2022	370.00		TENNESSEE	FLORIDA AV	PSLS	202200534601
439-X12	439-D1	04/18/2022	10.00		FLORIDA AV	SUREKOTE RD	PSLS	202200534601



<u>STRUC1</u>	<u>STRUC2</u>	<u>COMP DATE</u>	<u>LENGTH</u>	<u>ADDRESS</u>	<u>STREET</u>	<u>CROSS STREET</u>	<u>ACTIVITY CODE</u>	<u>WO_NO</u>
440-001	441-023	04/19/2022	352.00		EGANIA	CHARTRES	PSLS	202200534601
440-002	440-001	04/19/2022	12.00		EGANIA	CHARTRES	PSLS	202200534601
440-003	440-001	04/19/2022	376.00		CHARTRES	ANDRY	PSLS	202200534601
440-004	440-003	04/20/2022	280.00		ANDRY	DOUGLAS	PSLS	202200534601
440-006	440-005	04/20/2022	238.00		DOUGLAS	LIZARDI	PSLS	202200534601
440-007	440-005	04/20/2022	158.00		EGANIA	DOUGLAS	PSLS	202200534601
440-008	440-005	04/21/2022	375.00		DOUGLAS	ANDRY	PSLS	202200534601
440-010	440-001	04/21/2022	293.00		CHARTRES	LIZARDI	PSLS	202200534601
440-011	440-028	04/22/2022	26.00		LIZARDI	DOUGLAS	PSLS	202200534601
440-012	440-011	04/21/2022	233.00		DOUGLAS	FORSTALL	PSLS	202200534601
440-013	440-010	04/21/2022	289.00		CHARTRES	FORSTALL	PSLS	202200534601
440-013	441-020	04/07/2022	350.00		FORSTALL	CHARTRES	PSLS	202200534701
440-014	440-013	04/07/2022	13.00		FORSTALL	CHARTRES	PSLS	202200534701
440-015	440-013	04/07/2022	291.00		CHARTRES	REYNES	PSLS	202200534701
440-016	440-015	04/08/2022	275.00		REYNES	DOUGLAS	PSLS	202200534701
440-017	441-048	04/08/2022	379.00		CAFFIN AV	CHARTRES	PSLS	202200534701
440-018	440-017	04/08/2022	318.00		CHARTRES	FLOOD	PSLS	202200534701
440-018	441-049	04/09/2022	379.00		FLOOD	CHARTRES	PSLS	202200534701
440-019	440-026	04/09/2022	258.00		CHARTRES	ANDRY	PSLS	202200534701
440-020	440-017	04/09/2022	304.00		CAFFIN AV	DOUGLAS	PSLS	202200534701
440-021	440-018	05/01/2022	303.00		FLOOD	DOUGLAS	PSLS	202200534701
440-021	440-020	04/10/2022	317.00		DOUGLAS	FLOOD	PSLS	202200534701
440-022	440-021	05/01/2022	348.00		FLOOD	N PETERS	PSLS	202200534701
440-024	440-021	04/10/2022	263.00		DOUGLAS	ANDRY	PSLS	202200534701
440-025	440-024	04/10/2022	260.00		DOUGLAS	ANDRY	PSLS	202200534701
440-026	440-018	04/11/2022	265.00		CHARTRES	ANDRY	PSLS	202200534701
440-028	440-010	05/01/2022	310.00		LIZARDI	DOUGLAS	PSLS	202200534701
441-001	434-012	04/11/2022	294.00		BURGUNDY	REYNES	PSLS	202200534701
441-003	441-001	04/11/2022	292.00		BURGUNDY	FORSTALL	PSLS	202200534701
441-004	441-003	04/12/2022	303.00		FORSTALL	DAUPHINE	PSLS	202200534701
441-005	441-003	04/12/2022	365.00		FORSTALL	N RAMPART	PSLS	202200534701
441-006	441-003	04/12/2022	295.00		BURGUNDY	LIZARDI	PSLS	202200534701
441-007	441-006	04/13/2022	54.00		LIZARDI	BURGUNDY	PSLS	202200534701
441-008	441-005	04/13/2022	289.00		N RAMPART	LIZARDI	PSLS	202200534701
441-008	441-006	05/01/2022	365.00		LIZARDI	N RAMPART	PSLS	202200534701
441-009	441-008	04/13/2022	233.00		N RAMPART	EGANIA	PSLS	202200534701
441-010	441-006	04/13/2022	288.00		BURGUNDY	EGANIA	PSLS	202200534701
441-011	441-010	04/13/2022	315.00		EGANIA	N RAMPART	PSLS	202200534701
441-012	441-010	04/14/2022	380.00		EGANIA	DAUPHINE	PSLS	202200534701
441-013	441-012	04/14/2022	320.00		DAUPHINE	ANDRY	PSLS	202200534701
441-014	441-007	04/26/2022	325.00		LIZARDI	DAUPHINE	PSLS	202200534701
441-014	441-012	04/14/2022	289.00		DAUPHINE	LIZARDI	PSLS	202200534701
441-015	441-014	04/15/2022	354.00		LIZARDI	ROYAL	PSLS	202200534701
441-016	441-015	04/15/2022	235.00		ROYAL	FORSTALL	PSLS	202200534701
441-017	441-004	04/15/2022	77.00		FORSTALL	DAUPHINE	PSLS	202200534701
441-017	441-014	04/15/2022	290.00		DAUPHINE	FORSTALL	PSLS	202200534701
441-018	441-017	04/16/2022	287.00		DAUPHINE	REYNES	PSLS	202200534701

<u>STRUC1</u>	<u>STRUC2</u>	<u>COMP DATE</u>	<u>LENGTH</u>	<u>ADDRESS</u>	<u>STREET</u>	<u>CROSS STREET</u>	<u>ACTIVITY CODE</u>	<u>WO_NO</u>
441-019	441-018	04/16/2022	295.00		REYNES	ROYAL	PSLS	202200534701
441-020	441-017	04/16/2022	355.00		FORSTALL	ROYAL	PSLS	202200534701
441-021	441-020	04/17/2022	267.00		ROYAL	REYNES	PSLS	202200534701
441-022	441-021	04/17/2022	300.00		REYNES	CHARTRES	PSLS	202200534701
441-023	441-012	04/17/2022	355.00		EGANIA	ROYAL	PSLS	202200534701
441-024	441-023	04/18/2022	235.00		ROYAL	LIZARDI	PSLS	202200534701
441-025	441-023	04/18/2022	318.00		ROYAL	ANDRY	PSLS	202200534701
441-025	441-039	04/18/2022	54.00		ROYAL	ANDRY	PSLS	202200534701
441-026	441-010	04/19/2022	365.00		BURGUNDY	ANDRY	PSLS	202200534701
441-027	441-026	04/19/2022	363.00		ANDRY	N RAMPART	PSLS	202200534701
441-028	441-027	04/19/2022	366.00		N RAMPART	EGANIA	PSLS	202200534701
441-029	441-027	04/20/2022	255.00		N RAMPART	FLOOD	PSLS	202200534701
441-030	441-029	05/01/2022	257.00		N RAMPART	FLOOD	PSLS	202200534701
441-031	441-026	04/20/2022	265.00		BURGUNDY	FLOOD	PSLS	202200534701
441-032	441-031	04/20/2022	308.00		BURGUNDY	FLOOD	PSLS	202200534701
441-033	441-032	04/21/2022	315.00		FLOOD	N RAMPART	PSLS	202200534701
441-035	441-034	04/21/2022	363.00		CAFFIN AV	N RAMPART	PSLS	202200534701
441-036	441-035	04/22/2022	25.00		N RAMPART	CAFFIN AV	PSLS	202200534701
441-037	441-035	04/22/2022	330.00		N RAMPART	FLOOD	PSLS	202200534701
441-038	441-026	04/22/2022	385.00		ANDRY	DAUPHINE	PSLS	202200534701
441-039	441-038	04/27/2022	350.00		ANDRY	ROYAL	PSLS	202200534701
441-040	440-003	04/27/2022	278.00		ANDRY	ROYAL	PSLS	202200534701
441-040	441-039	04/27/2022	75.00		ANDRY	ROYAL	PSLS	202200534701
441-041	441-039	04/28/2022	59.00		ROYAL	ANDRY	PSLS	202200534701
441-041	441-042	04/28/2022	254.00		ROYAL	ANDRY	PSLS	202200534701
441-042	441-049	04/28/2022	258.00		ROYAL	ANDRY	PSLS	202200534701
441-043	441-032	04/28/2022	318.00		FLOOD	DAUPHINE	PSLS	202200534701
441-044	441-043	05/01/2022	62.00		FLOOD	DAUPHINE	PSLS	202200534701
441-044	441-047	04/28/2022	320.00		DAUPHINE	FLOOD	PSLS	202200534701
441-045	441-044	04/29/2022	265.00		DAUPHINE	ANDRY	PSLS	202200534701
441-046	441-045	04/29/2022	262.00		DAUPHINE	ANDRY	PSLS	202200534701
441-047	441-034	04/29/2022	375.00		CAFFIN AV	DAUPHINE	PSLS	202200534701
441-048	441-047	04/29/2022	360.00		CAFFIN AV	ROYAL	PSLS	202200534701
441-049	441-044	04/29/2022	363.00		FLOOD	ROYAL	PSLS	202200534701
441-049	441-048	04/29/2022	325.00		ROYAL	FLOOD	PSLS	202200534701
441-050	441-005	04/29/2022	285.00		N RAMPART	REYNES	PSLS	202200534701
441-051	441-050	04/29/2022	313.00		REYNES	BURGUNDY	PSLS	202200534701
441-053	441-015	04/29/2022	310.00		LIZARDI	CHARTRES	PSLS	202200534701
442-001	435-045	05/03/2022	296.00		URQUHART	REYNES	PSLS	202200644201
442-003	442-002	05/03/2022	380.00		REYNES	MARAIS	PSLS	202200644201
442-004	442-003	05/03/2022	234.00		MARAIS	FORSTALL	PSLS	202200644201
442-005	442-003	05/03/2022	232.00		REYNES	ST CLAUDE AV	PSLS	202200644201
442-006	442-001	05/03/2022	7.00		URQUHART	REYNES	PSLS	202200644201
442-007	442-006	05/03/2022	223.00		URQUHART	FORSTALL	PSLS	202200644201
442-008	442-006	05/03/2022	340.00		REYNES	N VILLERE	PSLS	202200644201
442-009	442-001	05/03/2022	398.00		REYNES	N VILLERE	PSLS	202200644201
442-010	442-009	05/03/2022	26.00		REYNES	N VILLERE	PSLS	202200644201

<u>STRUC1</u>	<u>STRUC2</u>	<u>COMP DATE</u>	<u>LENGTH</u>	<u>ADDRESS</u>	<u>STREET</u>	<u>CROSS STREET</u>	<u>ACTIVITY CODE</u>	<u>WO_NO</u>
442-011	442-009	05/03/2022	289.00		N VILLERE	FORSTALL	PSLS	202200644201
442-012	442-011	05/03/2022	7.00		FORSTALL	N VILLERE	PSLS	202200644201
442-013	442-012	05/03/2022	220.00		N VILLERE	REYNES	PSLS	202200644201
442-014	442-012	05/03/2022	380.00		FORSTALL	URQUHART	PSLS	202200644201
442-015	442-014	05/03/2022	390.00		FORSTALL	MARAIS	PSLS	202200644201
442-016	442-011	05/03/2022	290.00		N VILLERE	LIZARDI	PSLS	202200644201
442-017	442-016	05/03/2022	8.00		LIZARDI	N VILLERE	PSLS	202200644201
442-018	442-017	05/03/2022	236.00		N VILLERE	FORSTALL	PSLS	202200644201
442-019	442-017	05/03/2022	382.00		LIZARDI	URQUHART	PSLS	202200644201
442-020	442-019	05/04/2022	229.00		URQUHART	EGANIA	PSLS	202200644201
442-021	442-019	05/04/2022	395.00		LIZARDI	MARAIS	PSLS	202200644201
442-022	442-021	05/04/2022	229.00		MARAIS	EGANIA	PSLS	202200644201
442-023	442-021	05/04/2022	265.00		LIZARDI	ST CLAUDE AV	PSLS	202200644201
442-024	442-023	05/04/2022	220.00		ST CLAUDE AV	EGANIA	PSLS	202200644201
442-025	442-023	05/04/2022	290.00		ST CLAUDE AV	FORSTALL	PSLS	202200644201
442-026	442-025	05/04/2022	249.00		FORSTALL	MARAIS	PSLS	202200644201
442-027	442-025	05/04/2022	248.00		ST CLAUDE AV	REYNES	PSLS	202200644201
442-028	442-016	05/04/2022	283.00		N VILLERE	EGANIA	PSLS	202200644201
442-029	442-028	05/04/2022	395.00		EGANIA	URQUHART	PSLS	202200644201
442-030	442-029	05/04/2022	395.00		EGANIA	MARAIS	PSLS	202200644201
442-031	442-030	05/04/2022	235.00		EGANIA	ST CLAUDE AV	PSLS	202200644201
442-032	442-030	05/04/2022	315.00		MARAIS	ANDRY	PSLS	202200644201
442-033	442-028	05/04/2022	364.00		N VILLERE	ANDRY	PSLS	202200644201
442-034	442-029	05/04/2022	368.00		URQUHART	ANDRY	PSLS	202200644201
442-034	442-033	05/04/2022	393.00		ANDRY	URQUHART	PSLS	202200644201
442-035	442-034	05/04/2022	390.00		ANDRY	MARAIS	PSLS	202200644201
442-036	442-035	05/04/2022	270.00		ANDRY	ST CLAUDE AV	PSLS	202200644201
442-037	442-036	05/05/2022	281.00		ST CLAUDE AV	EGANIA	PSLS	202200644201
442-038	442-037	05/05/2022	30.00		ST CLAUDE AV	EGANIA	PSLS	202200644201
442-039	442-036	05/05/2022	320.00		ST CLAUDE AV	FLOOD	PSLS	202200644201
442-040	442-039	05/05/2022	181.00		ST CLAUDE AV	FLOOD	PSLS	202200644201
442-041	442-036	05/05/2022	120.00		ANDRY	ST CLAUDE AV	PSLS	202200644201
442-041	442-043	05/05/2022	212.00		ANDRY	ST CLAUDE AV	PSLS	202200644201
442-042	442-041	05/05/2022	114.00		ST CLAUDE AV	ANDRY	PSLS	202200644201
442-043	441-027	05/05/2022	221.00		ANDRY	ST CLAUDE AV	PSLS	202200644201
442-044	442-041	05/05/2022	25.00		ST CLAUDE AV	ANDRY	PSLS	202200644201
442-045	442-044	05/05/2022	225.00		ST CLAUDE AV	ST CLAUDE CT	PSLS	202200644201
442-048	442-045	05/09/2022	254.00		ST CLAUDE AV	FLOOD	PSLS	202200644201
442-049	442-035	05/05/2022	251.00		MARAIS	FLOOD	PSLS	202200644201
442-050	442-049	05/05/2022	246.00		MARAIS	FLOOD	PSLS	202200644201
442-051	442-034	05/05/2022	252.00		URQUHART	FLOOD	PSLS	202200644201
442-052	442-051	05/05/2022	243.00		URQUHART	FLOOD	PSLS	202200644201
442-053	442-033	05/05/2022	549.00		N VILLERE	FLOOD	PSLS	202200644201
442-054	442-053	05/05/2022	328.00		N VILLERE	CAFFIN AV	PSLS	202200644201
442-055	442-053	05/05/2022	393.00		FLOOD	URQUHART	PSLS	202200644201
442-056	442-054	05/05/2022	395.00		CAFFIN AV	URQUHART	PSLS	202200644201
442-056	442-055	05/06/2022	328.00		URQUHART	CAFFIN AV	PSLS	202200644201

<u>STRUC1</u>	<u>STRUC2</u>	<u>COMP DATE</u>	<u>LENGTH</u>	<u>ADDRESS</u>	<u>STREET</u>	<u>CROSS STREET</u>	<u>ACTIVITY CODE</u>	<u>WO_NO</u>
442-057	442-055	05/06/2022	394.00		FLOOD	MARAIS	PSLS	202200644201
442-058	442-057	05/06/2022	255.00		MARAIS	CAFFIN AV	PSLS	202200644201
442-059	442-057	05/06/2022	232.00		FLOOD	ST CLAUDE AV	PSLS	202200644201
442-060	442-056	05/06/2022	395.00		CAFFIN AV	MARAIS	PSLS	202200644201
442-061	442-060	05/06/2022	265.00		CAFFIN AV	ST CLAUDE AV	PSLS	202200644201
442-061	442-064	05/06/2022	120.00		CAFFIN AV	ST CLAUDE AV	PSLS	202200644201
442-062	442-061	05/06/2022	275.00		ST CLAUDE AV	FLOOD	PSLS	202200644201
442-063	441-035	05/06/2022	219.00		CAFFIN AV	ST CLAUDE AV	PSLS	202200644201
442-064	442-063	05/06/2022	215.00		CAFFIN AV	ST CLAUDE AV	PSLS	202200644201
442-065	442-064	05/06/2022	271.00		ST CLAUDE AV	FLOOD	PSLS	202200644201
442-066	441-037	05/06/2022	395.00		FLOOD	ST CLAUDE AV	PSLS	202200644201
442-070	441-028	05/09/2022	397.00		EGANIA	ST CLAUDE AV	PSLS	202200644201
442-071	441-008	05/06/2022	215.00		LIZARDI	ST CLAUDE AV	PSLS	202200644201
442-072	442-071	05/06/2022	175.00		LIZARDI	ST CLAUDE AV	PSLS	202200644201
442-073	442-072	05/06/2022	18.00		LIZARDI	ST CLAUDE AV	PSLS	202200644201
442-075	442-073	05/09/2022	28.00		LIZARDI	ST CLAUDE AV	PSLS	202200644201
442-076	442-075	05/06/2022	229.00		ST CLAUDE AV	EGANIA	PSLS	202200644201
442-077	441-005	05/06/2022	215.00		FORSTALL	ST CLAUDE AV	PSLS	202200644201
442-078	442-077	05/06/2022	217.00		FORSTALL	ST CLAUDE AV	PSLS	202200644201
442-079	441-050	05/03/2022	392.00		REYNES	ST CLAUDE AV	PSLS	202200644301
443-001	442-010	05/03/2022	365.00		REYNES	N ROBERTSON	PSLS	202200644301
443-002	443-001	05/03/2022	25.00		N ROBERTSON	REYNES	PSLS	202200644301
443-003	443-002	05/03/2022	220.00		N ROBERTSON	FORSTALL	PSLS	202200644301
443-004	443-001	05/03/2022	25.00		REYNES	N ROBERTSON	PSLS	202200644301
443-005	443-004	05/03/2022	220.00		REYNES	N CLAIBORNE AV	PSLS	202200644301
443-006	443-005	05/03/2022	154.00		REYNES	N CLAIBORNE AV	PSLS	202200644301
443-007	443-006	05/03/2022	15.00		REYNES	N CLAIBORNE AV	PSLS	202200644301
443-008	442-011	05/03/2022	391.00		FORSTALL	N ROBERTSON	PSLS	202200644301
443-009	443-008	05/03/2022	265.00		FORSTALL	N CLAIBORNE AV	PSLS	202200644301
443-010	443-007	05/03/2022	295.00		N CLAIBORNE AV	FORSTALL	PSLS	202200644301
443-010	443-009	05/03/2022	143.00		FORSTALL	N CLAIBORNE AV	PSLS	202200644301
443-011	443-010	05/04/2022	45.00		FORSTALL	N CLAIBORNE AV	PSLS	202200644301
443-012	443-010	05/04/2022	290.00		N CLAIBORNE AV	LIZARDI	PSLS	202200644301
443-013	443-012	05/04/2022	241.00		N CLAIBORNE AV	EGANIA	PSLS	202200644301
443-014	443-007	05/04/2022	375.00		REYNES	N DERBIGNY	PSLS	202200644301
443-015	443-014	05/04/2022	294.00		N DERBIGNY	FORSTALL	PSLS	202200644301
443-016	443-015	05/05/2022	396.00		FORSTALL	N ROMAN	PSLS	202200644301
443-017	443-014	05/05/2022	395.00		REYNES	N ROMAN	PSLS	202200644301
443-018	443-017	05/05/2022	25.00		N ROMAN	REYNES	PSLS	202200644301
443-019	443-018	05/05/2022	210.00		N ROMAN	FORSTALL	PSLS	202200644301
443-020	444-022	05/05/2022	391.00		LIZARDI	N ROMAN	PSLS	202200644301
443-021	443-020	05/05/2022	183.00		N ROMAN	FORSTALL	PSLS	202200644301
443-022	443-020	05/05/2022	281.00		N ROMAN	EGANIA	PSLS	202200644301
443-023	443-022	05/06/2022	325.00		EGANIA	N DERBIGNY	PSLS	202200644301
443-024	443-022	05/06/2022	361.00		N ROMAN	ANDRY	PSLS	202200644301
443-025	443-024	05/06/2022	322.00		ANDRY	N DERBIGNY	PSLS	202200644301
443-026	443-024	05/06/2022	379.00		N ROMAN	FLOOD	PSLS	202200644301

<u>STRUC1</u>	<u>STRUC2</u>	<u>COMP DATE</u>	<u>LENGTH</u>	<u>ADDRESS</u>	<u>STREET</u>	<u>CROSS STREET</u>	<u>ACTIVITY CODE</u>	<u>WO_NO</u>
443-027	443-020	05/06/2022	395.00		LIZARDI	N DERBIGNY	PSLS	202200644301
443-028	443-027	05/06/2022	181.00		N DERBIGNY	FORSTALL	PSLS	202200644301
443-029	443-027	05/09/2022	298.00		LIZARDI	N CLAIBORNE AV	PSLS	202200644301
443-030	443-027	05/09/2022	280.00		N DERBIGNY	EGANIA	PSLS	202200644301
443-031	443-030	05/09/2022	315.00		EGANIA	N CLAIBORNE AV	PSLS	202200644301
443-032	443-030	05/09/2022	361.00		N DERBIGNY	ANDRY	PSLS	202200644301
443-033	443-032	05/09/2022	323.00		ANDRY	N CLAIBORNE AV	PSLS	202200644301
443-034	443-032	05/10/2022	271.00		N DERBIGNY	CHOCTAW	PSLS	202200644301
443-035	443-034	05/10/2022	258.00		CHOCTAW	N CLAIBORNE AV	PSLS	202200644301
443-036	443-034	05/10/2022	189.00		N DERBIGNY	FLOOD	PSLS	202200644301
443-037	442-016	05/10/2022	390.00		LIZARDI	N ROBERTSON	PSLS	202200644301
443-037	443-074	05/10/2022	275.00		N ROBERTSON	LIZARDI	PSLS	202200644301
443-038	443-037	05/10/2022	225.00		N ROBERTSON	EGANIA	PSLS	202200644301
443-039	443-037	05/10/2022	262.00		LIZARDI	N CLAIBORNE AV	PSLS	202200644301
443-040	443-039	05/11/2022	33.00		N CLAIBORNE AV	LIZARDI	PSLS	202200644301
443-041	443-039	05/11/2022	237.00		N CLAIBORNE AV	EGANIA	PSLS	202200644301
443-042	442-028	05/11/2022	391.00		EGANIA	N ROBERTSON	PSLS	202200644301
443-043	443-042	05/11/2022	310.00		N ROBERTSON	ANDRY	PSLS	202200644301
443-044	442-033	05/11/2022	393.00		ANDRY	N ROBERTSON	PSLS	202200644301
443-045	443-044	05/11/2022	245.00		N ROBERTSON	FLOOD	PSLS	202200644301
443-046	443-045	05/11/2022	245.00		N ROBERTSON	FLOOD	PSLS	202200644301
443-047	443-044	05/11/2022	245.00		ANDRY	N CLAIBORNE AV	PSLS	202200644301
443-048	443-047	05/11/2022	25.00		N CLAIBORNE AV	ANDRY	PSLS	202200644301
443-049	443-047	05/12/2022	20.00		ANDRY	N CLAIBORNE AV	PSLS	202200644301
443-050	443-049	05/12/2022	240.00		N CLAIBORNE AV	FLOOD	PSLS	202200644301
443-051	443-050	05/12/2022	232.00		N CLAIBORNE AV	FLOOD	PSLS	202200644301
443-052	443-049	05/12/2022	144.00		ANDRY	N CLAIBORNE AV	PSLS	202200644301
443-053	443-052	05/12/2022	225.00		N CLAIBORNE AV	CHOCTAW	PSLS	202200644301
443-054	443-052	05/12/2022	18.00		N CLAIBORNE AV	ANDRY	PSLS	202200644301
443-055	443-054	05/12/2022	264.00		N CLAIBORNE AV	EGANIA	PSLS	202200644301
443-056	442-053	05/13/2022	398.00		FLOOD	N ROBERTSON	PSLS	202200644301
443-057	442-054	05/13/2022	397.00		CAFFIN AV	N ROBERTSON	PSLS	202200644301
443-057	443-056	05/13/2022	332.00		N ROBERTSON	CAFFIN AV	PSLS	202200644301
443-058	443-057	05/13/2022	263.00		CAFFIN AV	N CLAIBORNE AV	PSLS	202200644301
443-059	443-058	05/13/2022	130.00		CAFFIN AV	N CLAIBORNE AV	PSLS	202200644301
443-060	443-056	05/13/2022	245.00		FLOOD	N CLAIBORNE AV	PSLS	202200644301
443-061	443-060	05/13/2022	25.00		N CLAIBORNE AV	FLOOD	PSLS	202200644301
443-062	443-060	05/13/2022	169.00		FLOOD	N CLAIBORNE AV	PSLS	202200644301
443-063	443-062	05/13/2022	25.00		N CLAIBORNE AV	FLOOD	PSLS	202200644301
443-064	443-062	05/13/2022	25.00		N CLAIBORNE AV	FLOOD	PSLS	202200644301
443-065	443-064	05/12/2022	201.00		N CLAIBORNE AV	CHOCTAW	PSLS	202200644301
443-066	443-062	05/16/2022	345.00		FLOOD	N DERBIGNY	PSLS	202200644301
443-067	444-045	05/16/2022	389.00		FLOOD	N ROMAN	PSLS	202200644301
443-068	443-067	05/16/2022	389.00		FLOOD	N DERBIGNY	PSLS	202200644301
443-069	443-068	05/16/2022	309.00		N DERBIGNY	CAFFIN AV	PSLS	202200644301
443-070	443-069	05/16/2022	350.00		CAFFIN AV	N CLAIBORNE AV	PSLS	202200644301
443-071	448-034	05/16/2022	330.00		N DERBIGNY	CAFFIN AV	PSLS	202200644301

<u>STRUC1</u>	<u>STRUC2</u>	<u>COMP DATE</u>	<u>LENGTH</u>	<u>ADDRESS</u>	<u>STREET</u>	<u>CROSS STREET</u>	<u>ACTIVITY CODE</u>	<u>WO_NO</u>
443-072	448-028	08/30/2022	330.00		N ROMAN	CAFFIN AV	PSLS	202201194901
443-073	443-072	08/30/2022	305.00		CAFFIN AV	N DERBIGNY	PSLS	202201194901
443-074	443-008	08/30/2022	15.00		N ROBERTSON	FORSTALL	PSLS	202201194901
443-075	443-074	08/30/2022	125.00		FORSTALL	N CLAIBORNE AV	PSLS	202201194901
443-076	443-067	08/30/2022	308.00		N ROMAN	CAFFIN AV	PSLS	202201194901
443-077	443-076	08/30/2022	326.00		CAFFIN AV	N DERBIGNY	PSLS	202201194901
443-078	444-027	08/30/2022	348.00		ANDRY	N ROMAN	PSLS	202201194901
443-079	443-061	08/30/2022	139.00		N CLAIBORNE AV	CAFFIN AV	PSLS	202201194901
444-001	445-023	08/30/2022	391.00		LIZARDI	N MIRO	PSLS	202201194901
444-002	444-001	08/30/2022	150.00		N MIRO	LIZARDI	PSLS	202201194901
444-003	444-001	08/30/2022	275.00		N MIRO	EGANIA	PSLS	202201194901
444-004	444-003	08/30/2022	310.00		EGANIA	N GALVEZ	PSLS	202201194901
444-005	444-003	08/30/2022	360.00		N MIRO	ANDRY	PSLS	202201194901
444-006	444-005	08/30/2022	318.00		ANDRY	N GALVEZ	PSLS	202201194901
444-007	444-005	08/30/2022	235.00		N MIRO	CHOCTAW	PSLS	202201194901
444-008	444-007	05/27/2022	275.00		CHOCTAW	N GALVEZ	PSLS	202200751401
444-009	444-001	05/27/2022	390.00		LIZARDI	N GALVEZ	PSLS	202200751401
444-010	444-009	05/27/2022	150.00		N GALVEZ	LIZARDI	PSLS	202200751401
444-011	444-009	05/27/2022	275.00		N GALVEZ	EGANIA	PSLS	202200751401
444-012	444-011	05/27/2022	350.00		EGANIA	N JOHNSON	PSLS	202200751401
444-013	444-011	05/27/2022	359.00		N GALVEZ	ANDRY	PSLS	202200751401
444-014	444-013	05/27/2022	315.00		ANDRY	N JOHNSON	PSLS	202200751401
444-015	444-013	05/27/2022	234.00		N GALVEZ	CHOCTAW	PSLS	202200751401
444-016	444-015	05/27/2022	232.00		CHOCTAW	N JOHNSON	PSLS	202200751401
444-017	444-009	05/28/2022	390.00		LIZARDI	N JOHNSON	PSLS	202200751401
444-018	444-017	05/28/2022	145.00		N JOHNSON	LIZARDI	PSLS	202200751401
444-019	444-017	05/28/2022	275.00		N JOHNSON	EGANIA	PSLS	202200751401
444-020	444-019	05/29/2022	214.00		N JOHNSON	EGANIA	PSLS	202200751401
444-021	444-019	05/29/2022	315.00		EGANIA	N PRIEUR	PSLS	202200751401
444-022	444-017	05/29/2022	391.00		LIZARDI	N PRIEUR	PSLS	202200751401
444-023	444-022	05/29/2022	150.00		N PRIEUR	LIZARDI	PSLS	202200751401
444-024	444-022	05/29/2022	275.00		N PRIEUR	EGANIA	PSLS	202200751401
444-025	444-024	05/29/2022	15.00		EGANIA	N PRIEUR	PSLS	202200751401
444-026	444-025	05/28/2022	308.00		EGANIA	N ROMAN	PSLS	202200751401
444-027	444-024	05/28/2022	363.00		N PRIEUR	ANDRY	PSLS	202200751401
444-028	444-027	05/28/2022	355.00		ANDRY	N JOHNSON	PSLS	202200751401
444-029	444-027	05/28/2022	370.00		N PRIEUR	FLOOD	PSLS	202200751401
444-030	445-035	05/28/2022	393.00		FLOOD	N MIRO	PSLS	202200751401
444-031	444-030	05/28/2022	236.00		N MIRO	CHOCTAW	PSLS	202200751401
444-032	444-030	05/28/2022	354.00		N MIRO	CAFFIN AV	PSLS	202200751401
444-033	444-032	05/28/2022	310.00		CAFFIN AV	N GALVEZ	PSLS	202200751401
444-034	444-030	05/28/2022	385.00		FLOOD	N GALVEZ	PSLS	202200751401
444-035	444-034	05/28/2022	215.00		N GALVEZ	CHOCTAW	PSLS	202200751401
444-036	444-034	05/28/2022	350.00		N GALVEZ	CAFFIN AV	PSLS	202200751401
444-037	444-036	05/28/2022	350.00		CAFFIN AV	N JOHNSON	PSLS	202200751401
444-038	444-034	05/25/2022	389.00		FLOOD	N JOHNSON	PSLS	202200751401
444-039	444-038	05/28/2022	255.00		N JOHNSON	CHOCTAW	PSLS	202200751401

<u>STRUC1</u>	<u>STRUC2</u>	<u>COMP DATE</u>	<u>LENGTH</u>	<u>ADDRESS</u>	<u>STREET</u>	<u>CROSS STREET</u>	<u>ACTIVITY CODE</u>	<u>WO_NO</u>
444-040	444-039	05/28/2022	118.00		N JOHNSON	CHOCTAW	PSLS	202200751401
444-041	444-039	05/28/2022	28.00		CHOCTAW	N JOHNSON	PSLS	202200751401
444-042	444-041	05/28/2022	268.00		CHOCTAW	N PRIEUR	PSLS	202200751401
444-043	444-038	05/29/2022	353.00		N JOHNSON	CAFFIN AV	PSLS	202200751401
444-044	444-043	05/29/2022	350.00		CAFFIN AV	N PRIEUR	PSLS	202200751401
444-045	444-038	05/29/2022	390.00		FLOOD	N PRIEUR	PSLS	202200751401
444-046	444-045	05/29/2022	355.00		N PRIEUR	CAFFIN AV	PSLS	202200751401
444-047	444-046	05/28/2022	310.00		CAFFIN AV	N ROMAN	PSLS	202200751401
444-048	445-002	05/28/2022	413.00		REYNES	N MIRO	PSLS	202200751401
444-049	444-048	05/28/2022	270.00		REYNES	N GALVEZ	PSLS	202200751401
444-050	443-017	05/28/2022	389.00		REYNES	N PRIEUR	PSLS	202200751401
444-051	444-050	05/28/2022	218.00		N PRIEUR	FORSTALL	PSLS	202200751401
444-052	444-050	05/28/2022	390.00		REYNES	N JOHNSON	PSLS	202200751401
444-053	444-052	05/28/2022	205.00		N JOHNSON	FORSTALL	PSLS	202200751401
444-054	444-052	05/28/2022	391.00		REYNES	N GALVEZ	PSLS	202200751401
444-055	443-016	05/28/2022	390.00		FORSTALL	N PRIEUR	PSLS	202200751401
444-056	444-055	05/29/2022	390.00		FORSTALL	N JOHNSON	PSLS	202200751401
444-058	444-057	05/29/2022	213.00		N GALVEZ	REYNES	PSLS	202200751401
444-059	444-057	05/29/2022	391.00		FORSTALL	N MIRO	PSLS	202200751401
444-060	444-059	05/29/2022	225.00		N MIRO	REYNES	PSLS	202200751401
444-061	445-033	05/29/2022	350.00		CAFFIN AV	N MIRO	PSLS	202200751401
444-062	445-031	05/29/2022	352.00		CAFFIN AV	N MIRO	PSLS	202200751401
444-063	449-006	05/29/2022	345.00		N MIRO	CAFFIN AV	PSLS	202200751401
444-064	444-063	05/29/2022	310.00		CAFFIN AV	N GALVEZ	PSLS	202200751401
444-065	449-009	05/29/2022	343.00		N GALVEZ	CAFFIN AV	PSLS	202200751401
444-066	444-065	05/29/2022	30.00		CAFFIN AV	N GALVEZ	PSLS	202200751401
444-067	444-066	05/29/2022	265.00		CAFFIN AV	N JOHNSON	PSLS	202200751401
444-068	449-014	05/29/2022	349.00		N JOHNSON	CAFFIN AV	PSLS	202200751401
444-069	444-068	05/31/2022	313.00		CAFFIN AV	N PRIEUR	PSLS	202200751401
444-070	449-019	05/31/2022	349.00		N PRIEUR	CAFFIN AV	PSLS	202200751401
444-071	444-070	05/31/2022	316.00		CAFFIN AV	N ROMAN	PSLS	202200751401
445-001	445-SPS2	05/27/2022	15.00		N TONTI	FORSTALL	PSLS	202200751401
445-002	445-001	05/27/2022	165.00		N TONTI	REYNES	PSLS	202200751401
445-003	445-002	05/27/2022	385.00		REYNES	N ROCHEBLAVE	PSLS	202200751401
445-004	445-003	05/27/2022	32.00		N ROCHEBLAVE	REYNES	PSLS	202200751401
445-005	445-004	05/27/2022	162.00		N ROCHEBLAVE	FORSTALL	PSLS	202200751401
445-006	445-003	05/27/2022	389.00		REYNES	N DORGENOIS	PSLS	202200751401
445-007	445-006	05/27/2022	29.00		N DORGENOIS	REYNES	PSLS	202200751401
445-008	445-007	05/27/2022	142.00		N DORGENOIS	REYNES	PSLS	202200751401
445-009	445-006	05/27/2022	385.00		REYNES	LAW	PSLS	202200751401
445-010	445-009	05/27/2022	39.00		LAW	REYNES	PSLS	202200751401
445-011	445-010	05/27/2022	164.00		LAW	REYNES	PSLS	202200751401
445-012	445-001	05/27/2022	105.00		N TONTI	FORSTALL	PSLS	202200751401
445-013	445-012	05/23/2022	385.00		FORSTALL	N ROCHEBLAVE	PSLS	202200751501
445-014	445-013	05/23/2022	145.00		N ROCHEBLAVE	LIZARDI	PSLS	202200751501
445-015	445-013	05/23/2022	391.00		FORSTALL	N DORGENOIS	PSLS	202200751501
445-016	445-015	05/23/2022	147.00		N DORGENOIS	FORSTALL	PSLS	202200751501

<u>STRUC1</u>	<u>STRUC2</u>	<u>COMP DATE</u>	<u>LENGTH</u>	<u>ADDRESS</u>	<u>STREET</u>	<u>CROSS STREET</u>	<u>ACTIVITY CODE</u>	<u>WO_NO</u>
445-018	445-015	05/23/2022	390.00		FORSTALL	LAW	PSLS	202200751501
445-019	445-018	05/23/2022	301.00		LAW	LIZARDI	PSLS	202200751501
445-020	445-019	01/10/2022	270.00		LAW	EGANIA	PSLS	202201974301
445-021	445-020	05/24/2022	353.00		LAW	ANDRY	PSLS	202200751501
445-022	445-021	01/10/2022	345.00		ANDRY	N DORGENOIS	PSLS	202201974301
445-023	445-012	05/24/2022	308.00		N TONTI	LIZARDI	PSLS	202200751501
445-024	445-023	05/24/2022	353.00		LIZARDI	N ROCHEBLAVE	PSLS	202200751501
445-025	445-024	05/24/2022	23.00		LIZARDI	N ROCHEBLAVE	PSLS	202200751501
445-028	444-059	05/24/2022	336.00		FORSTALL	N TONTI	PSLS	202200751501
445-029	445-028	05/24/2022	33.00		FORSTALL	N TONTI	PSLS	202200751501
445-030	445-029	05/25/2022	425.00		N TONTI	EGANIA	PSLS	202200751501
445-031	450-034	05/25/2022	340.00		N TONTI	CAFFIN AV	PSLS	202200751501
445-032	445-031	05/25/2022	352.00		CAFFIN AV	N ROCHEBLAVE	PSLS	202200751501
445-033	445-031	05/25/2022	40.00		N TONTI	CAFFIN AV	PSLS	202200751501
445-034	445-033	05/25/2022	353.00		CAFFIN AV	N ROCHEBLAVE	PSLS	202200751501
445-035	445-033	05/25/2022	350.00		N TONTI	FLOOD	PSLS	202200751501
445-036	445-035	05/25/2022	433.00		N TONTI	ANDRY	PSLS	202200751501
445-037	445-035	05/25/2022	387.00		FLOOD	N ROCHEBLAVE	PSLS	202200751501
445-038	445-037	05/25/2022	347.00		N ROCHEBLAVE	CAFFIN AV	PSLS	202200751501
445-039	445-038	05/25/2022	350.00		CAFFIN AV	N DORGENOIS	PSLS	202200751501
445-040	445-037	05/25/2022	252.00		N ROCHEBLAVE	CHOCTAW	PSLS	202200751501
445-041	445-040	05/26/2022	258.00		CHOCTAW	N TONTI	PSLS	202200751501
445-042	445-040	05/26/2022	350.00		CHOCTAW	N DORGENOIS	PSLS	202200751501
445-043	445-040	05/26/2022	234.00		N ROCHEBLAVE	ANDRY	PSLS	202200751501
445-044	445-043	05/26/2022	344.00		ANDRY	N DORGENOIS	PSLS	202200751501
445-045	445-043	05/26/2022	329.00		ANDRY	N TONTI	PSLS	202200751501
445-046	445-037	05/26/2022	391.00		FLOOD	N DORGENOIS	PSLS	202200751501
445-047	445-046	05/26/2022	400.00		N DORGENOIS	ANDRY	PSLS	202200751501
445-048	445-046	05/27/2022	390.00		FLOOD	LAW	PSLS	202200751501
445-049	445-021	05/27/2022	232.00		LAW	CHOCTAW	PSLS	202200751501
445-050	445-049	01/10/2022	131.00		LAW	CHOCTAW	PSLS	202201974301
445-051	445-049	01/10/2022	30.00		CHOCTAW	LAW	PSLS	202201974301
445-052	445-049	01/10/2022	252.00		CHOCTAW	N DORGENOIS	PSLS	202201974301
445-053	450-038	05/27/2022	339.00		LAW	CAFFIN AV	PSLS	202200751501
445-054	445-053	08/30/2022	33.00		LAW	CAFFIN AV	PSLS	202201194901
445-055	445-053	05/27/2022	20.00		CAFFIN AV	LAW	PSLS	202200751501
445-056	450-037	05/27/2022	339.00		N DORGENOIS	CAFFIN AV	PSLS	202200751501
445-057	445-056	05/27/2022	325.00		CAFFIN AV	LAW	PSLS	202200751501
445-058	450-036	05/27/2022	340.00		N ROCHEBLAVE	CAFFIN AV	PSLS	202200751501
445-059	445-058	05/27/2022	330.00		CAFFIN AV	N DORGENOIS	PSLS	202200751501
445-060	444-007	05/28/2022	308.00		CHOCTAW	N TONTI	PSLS	202200751501
445-061	444-005	05/28/2022	315.00		ANDRY	N TONTI	PSLS	202200751501
446-001	445-018	01/10/2022	392.00		FORSTALL	FLORIDA AV	PSLS	202201974301
446-002	446-001	01/11/2022	215.00		FLORIDA AV	REYNES	PSLS	202201974301
446-003	446-001	01/11/2022	145.00		FLORIDA AV	LIZARDI	PSLS	202201974301
446-004	445-009	05/28/2022	321.00		REYNES	FLORIDA AV	PSLS	202200751501
446-005	445-019	01/11/2022	345.00		LIZARDI	FLORIDA AV	PSLS	202201974301



<u>STRUC1</u>	<u>STRUC2</u>	<u>COMP DATE</u>	<u>LENGTH</u>	<u>ADDRESS</u>	<u>STREET</u>	<u>CROSS STREET</u>	<u>ACTIVITY CODE</u>	<u>WO_NO</u>
446-007	446-006	01/11/2022	205.00		FLORIDA AV	LIZARDI	PSLS	202201974301
446-008	446-006	01/12/2022	205.00		FLORIDA AV	ANDRY	PSLS	202201974301
446-009	445-021	01/12/2022	387.00		ANDRY	FLORIDA AV	PSLS	202201974301
446-010	446-015	01/13/2022	150.00		FLORIDA AV	CHOCTAW	PSLS	202201974301
446-011	445-051	01/13/2022	290.00		CHOCTAW	FLORIDA AV	PSLS	202201974301
446-012	445-048	05/28/2022	390.00		FLOOD	FLORIDA AV	PSLS	202200751501
446-013	446-012	05/28/2022	217.00		FLORIDA AV	CHOCTAW	PSLS	202200751501
446-014	445-055	05/28/2022	310.00		CAFFIN AV	FLORIDA AV	PSLS	202200751501
446-015	446-009	01/13/2022	26.00		FLORIDA AV	ANDRY	PSLS	202201974301
447-001	441-034	05/29/2022	350.00		BURGUNDY	LAMANCHE	PSLS	202200751501
447-002	447-001	05/29/2022	315.00		LAMANCHE	N RAMPART	PSLS	202200751501
447-003	447-001	05/29/2022	315.00		LAMANCHE	DAUPHINE	PSLS	202200751501
447-003	447-004	05/29/2022	60.00		LAMANCHE	DAUPHINE	PSLS	202200751501
447-004	441-047	05/29/2022	350.00		DAUPHINE	LAMANCHE	PSLS	202200751501
447-005	447-004	05/29/2022	305.00		LAMANCHE	ROYAL	PSLS	202200751501
447-006	447-001	05/29/2022	278.00		BURGUNDY	CHARBONNET	PSLS	202200751501
447-007	447-006	05/29/2022	370.00		CHARBONNET	N RAMPART	PSLS	202200751501
447-008	447-007	05/29/2022	25.00		N RAMPART	CHARBONNET	PSLS	202200751501
447-009	447-008	05/31/2022	172.00		N RAMPART	ALABO	PSLS	202200751501
447-010	447-007	05/31/2022	275.00		N RAMPART	LAMANCHE	PSLS	202200751501
447-011	447-004	05/31/2022	284.00		DAUPHINE	CHARBONNET	PSLS	202200751501
447-011	447-006	05/31/2022	374.00		CHARBONNET	DAUPHINE	PSLS	202200751501
447-012	441-048	05/31/2022	350.00		ROYAL	LAMANCHE	PSLS	202200751501
447-014	447-011	05/31/2022	360.00		CHARBONNET	ROYAL	PSLS	202200751501
447-015	447-014	05/31/2022	309.00		CHARBONNET	CHARTRES	PSLS	202200751501
447-016	440-017	05/31/2022	350.00		CHARTRES	LAMANCHE	PSLS	202200751501
447-017	440-020	06/01/2022	350.00		DOUGLAS	LAMANCHE	PSLS	202200751501
447-020	447-019	06/01/2022	303.00		CHARBONNET	CHARTRES	PSLS	202200751501
448-001	442-054	06/01/2022	350.00		N VILLERE	LAMANCHE	PSLS	202200751501
448-002	442-056	06/03/2022	350.00		URQUHART	LAMANCHE	PSLS	202200751501
448-002	448-001	06/01/2022	395.00		LAMANCHE	URQUHART	PSLS	202200751501
448-003	442-060	06/02/2022	348.00		MARAIS	LAMANCHE	PSLS	202200751501
448-003	448-002	06/02/2022	395.00		LAMANCHE	MARAIS	PSLS	202200751501
448-004	448-003	06/02/2022	213.00		MARAIS	CHARBONNET	PSLS	202200751501
448-005	448-003	06/02/2022	232.00		LAMANCHE	ST CLAUDE AV	PSLS	202200751501
448-006	448-001	06/02/2022	266.00		N VILLERE	CHARBONNET	PSLS	202200751501
448-007	448-006	06/02/2022	395.00		CHARBONNET	URQUHART	PSLS	202200751501
448-008	448-007	06/02/2022	395.00		CHARBONNET	MARAIS	PSLS	202200751501
448-009	448-008	06/03/2022	225.00		MARAIS	ALABO	PSLS	202200751501
448-010	448-008	06/18/2022	270.00		CHARBONNET	ST CLAUDE AV	PSLS	202200846301
448-011	448-010	06/18/2022	215.00		ST CLAUDE AV	LAMANCHE	PSLS	202200846301
448-012	448-010	06/18/2022	225.00		ST CLAUDE AV	ALABO	PSLS	202200846301
448-013	448-010	06/18/2022	115.00		CHARBONNET	ST CLAUDE AV	PSLS	202200846301
448-014	448-013	06/18/2022	38.00		ST CLAUDE AV	CHARBONNET	PSLS	202200846301
448-015	448-014	06/18/2022	130.00		ST CLAUDE AV	CHARBONNET	PSLS	202200846301
448-016	448-013	06/18/2022	36.00		ST CLAUDE AV	CHARBONNET	PSLS	202200846301
448-017	448-016	06/18/2022	183.00		ST CLAUDE AV	ALABO	PSLS	202200846301

<u>STRUC1</u>	<u>STRUC2</u>	<u>COMP DATE</u>	<u>LENGTH</u>	<u>ADDRESS</u>	<u>STREET</u>	<u>CROSS STREET</u>	<u>ACTIVITY CODE</u>	<u>WO_NO</u>
448-018	447-007	06/18/2022	215.00		CHARBONNET	ST CLAUDE AV	PSLS	202200846301
448-018	448-013	06/18/2022	220.00		CHARBONNET	N RAMPART	PSLS	202200846301
448-019	448-006	06/18/2022	293.00		N VILLERE	ALABO	PSLS	202200846301
448-020	448-019	06/19/2022	45.00		N VILLERE	ALABO	PSLS	202200846301
448-021	448-019	06/19/2022	391.00		ALABO	URQUHART	PSLS	202200846301
448-022	448-021	06/19/2022	392.00		ALABO	MARAIS	PSLS	202200846301
448-023	448-022	06/19/2022	235.00		ALABO	ST CLAUDE AV	PSLS	202200846301
448-024	442-061	06/19/2022	291.00		ST CLAUDE AV	LAMANCHE	PSLS	202200846301
448-025	442-064	06/19/2022	295.00		ST CLAUDE AV	LAMANCHE	PSLS	202200846301
448-027	449-018	06/19/2022	398.00		CHARBONNET	N ROMAN	PSLS	202200846301
448-028	448-027	06/19/2022	275.00		N ROMAN	LAMANCHE	PSLS	202200846301
448-029	448-028	06/19/2022	325.00		LAMANCHE	N DERBIGNY	PSLS	202200846301
448-030	448-027	06/19/2022	291.00		N ROMAN	ALABO	PSLS	202200846301
448-031	448-030	06/20/2022	324.00		ALABO	N DERBIGNY	PSLS	202200846301
448-032	448-027	06/20/2022	393.00		CHARBONNET	N DERBIGNY	PSLS	202200846301
448-033	448-032	06/20/2022	252.00		CHARBONNET	N CLAIBORNE AV	PSLS	202200846301
448-034	448-032	06/20/2022	274.00		N DERBIGNY	LAMANCHE	PSLS	202200846301
448-035	448-034	06/20/2022	275.00		LAMANCHE	N CLAIBORNE AV	PSLS	202200846301
448-036	448-032	06/20/2022	290.00		N DERBIGNY	ALABO	PSLS	202200846301
448-037	448-036	06/20/2022	240.00		ALABO	N CLAIBORNE AV	PSLS	202200846301
448-038	455-047	06/20/2022	364.00		N ROMAN	BENTON	PSLS	202200846301
448-039	448-038	06/20/2022	183.00		N ROMAN	ALABO	PSLS	202200846301
448-040	448-038	06/20/2022	320.00		BENTON	N DERBIGNY	PSLS	202200846301
448-041	455-049	06/24/2022	364.00		N DERBIGNY	BENTON	PSLS	202200846301
448-042	448-041	06/21/2022	143.00		N DERBIGNY	ALABO	PSLS	202200846301
448-043	448-041	06/21/2022	320.00		BENTON	N CLAIBORNE AV	PSLS	202200846301
448-044	448-020	06/21/2022	395.00		BENTON	N ROBERTSON	PSLS	202200846301
448-045	448-066	06/24/2022	96.00		BENTON	N CLAIBORNE AV	PSLS	202200846301
448-046	448-045	06/21/2022	90.00		N CLAIBORNE AV	ALABO	PSLS	202200846301
448-047	448-019	06/21/2022	395.00		ALABO	N ROBERTSON	PSLS	202200846301
448-048	448-047	06/21/2022	215.00		ALABO	N CLAIBORNE AV	PSLS	202200846301
448-049	448-006	06/21/2022	403.00		CHARBONNET	N ROBERTSON	PSLS	202200846301
448-050	448-049	06/21/2022	228.00		N ROBERTSON	ALABO	PSLS	202200846301
448-051	448-049	06/21/2022	245.00		CHARBONNET	N CLAIBORNE AV	PSLS	202200846301
448-052	448-051	06/21/2022	25.00		N CLAIBORNE AV	CHARBONNET	PSLS	202200846301
448-053	448-052	06/21/2022	210.00		N CLAIBORNE AV	LAMANCHE	PSLS	202200846301
448-054	448-051	06/22/2022	20.00		CHARBONNET	N CLAIBORNE AV	PSLS	202200846301
448-055	448-054	06/22/2022	225.00		N CLAIBORNE AV	ALABO	PSLS	202200846301
448-056	448-054	06/22/2022	130.00		CHARBONNET	N CLAIBORNE AV	PSLS	202200846301
448-057	448-056	06/22/2022	263.00		N CLAIBORNE AV	ALABO	PSLS	202200846301
448-058	448-056	06/22/2022	213.00		N CLAIBORNE AV	LAMANCHE	PSLS	202200846301
448-059	443-057	06/22/2022	345.00		N ROBERTSON	LAMANCHE	PSLS	202200846301
448-060	448-059	06/22/2022	213.00		N ROBERTSON	CHARBONNET	PSLS	202200846301
448-061	448-059	06/22/2022	244.00		LAMANCHE	N CLAIBORNE AV	PSLS	202200846301
448-062	448-001	06/22/2022	340.00		LAMANCHE	N ROBERTSON	PSLS	202200846301
448-063	443-058	06/22/2022	250.00		N CLAIBORNE AV	LAMANCHE	PSLS	202200846301
448-064	443-059	06/22/2022	156.00		N CLAIBORNE AV	LAMANCHE	PSLS	202200846301

<u>STRUC1</u>	<u>STRUC2</u>	<u>COMP DATE</u>	<u>LENGTH</u>	<u>ADDRESS</u>	<u>STREET</u>	<u>CROSS STREET</u>	<u>ACTIVITY CODE</u>	<u>WO_NO</u>
448-065	448-044	06/24/2022	272.00		BENTON	N CLAIBORNE AV	PSLS	202200846301
448-066	448-065	06/24/2022	20.00		BENTON	N CLAIBORNE AV	PSLS	202200846301
449-001	450-001	06/22/2022	390.00		CHARBONNET	N MIRO	PSLS	202200846301
449-002	449-001	06/23/2022	280.00		N MIRO	ALABO	PSLS	202200846301
449-003	449-002	06/23/2022	245.00		ALABO	N GALVEZ	PSLS	202200846301
449-004	449-002	06/23/2022	55.00		N MIRO	ROFFIGNAC	PSLS	202200846301
449-005	449-004	06/23/2022	307.00		ROFFIGNAC	N GALVEZ	PSLS	202200846301
449-006	449-001	06/23/2022	280.00		N MIRO	LAMANCHE	PSLS	202200846301
449-007	449-006	06/23/2022	317.00		LAMANCHE	N GALVEZ	PSLS	202200846301
449-008	449-001	06/23/2022	395.00		CHARBONNET	N GALVEZ	PSLS	202200846301
449-008	449-BP140	06/23/2022	12.00		CHARBONNET	N GALVEZ	PSLS	202200846301
449-009	449-008	06/23/2022	280.00		N GALVEZ	LAMANCHE	PSLS	202200846301
449-010	449-009	06/23/2022	353.00		LAMANCHE	N JOHNSON	PSLS	202200846301
449-011	449-008	06/23/2022	285.00		N GALVEZ	ALABO	PSLS	202200846301
449-012	449-011	06/23/2022	325.00		ALABO	N JOHNSON	PSLS	202200846301
449-013	449-008	06/24/2022	395.00		CHARBONNET	N JOHNSON	PSLS	202200846301
449-014	449-013	06/24/2022	283.00		N JOHNSON	LAMANCHE	PSLS	202200846301
449-015	449-014	06/24/2022	315.00		LAMANCHE	N PRIEUR	PSLS	202200846301
449-016	449-013	06/24/2022	283.00		N JOHNSON	ALABO	PSLS	202200846301
449-017	449-016	06/24/2022	364.00		ALABO	N PRIEUR	PSLS	202200846301
449-018	449-013	06/11/2022	390.00		CHARBONNET	N PRIEUR	PSLS	202200846401
449-019	449-018	06/11/2022	283.00		N PRIEUR	LAMANCHE	PSLS	202200846401
449-020	449-019	06/11/2022	335.00		LAMANCHE	N ROMAN	PSLS	202200846401
449-021	449-018	06/11/2022	283.00		N PRIEUR	ALABO	PSLS	202200846401
449-022	449-021	06/11/2022	312.00		ALABO	N ROMAN	PSLS	202200846401
449-023	456-028	06/11/2022	195.00		N MIRO	BENTON	PSLS	202200846401
449-024	449-023	06/11/2022	314.00		BENTON	N GALVEZ	PSLS	202200846401
449-025	449-023	06/11/2022	302.00		N MIRO	ROFFIGNAC	PSLS	202200846401
449-027	449-026	06/11/2022	325.00		BENTON	N JOHNSON	PSLS	202200846401
449-028	449-026	06/12/2022	323.00		N GALVEZ	ALABO	PSLS	202200846401
449-029	456-034	06/12/2022	375.00		N JOHNSON	BENTON	PSLS	202200846401
449-030	449-029	06/12/2022	214.00		N JOHNSON	ALABO	PSLS	202200846401
449-031	449-029	06/12/2022	350.00		BENTON	N PRIEUR	PSLS	202200846401
449-032	456-037	06/12/2022	375.00		N PRIEUR	BENTON	PSLS	202200846401
449-033	449-032	06/12/2022	345.00		BENTON	N ROMAN	PSLS	202200846401
449-BP140	449-D1	06/12/2022	10.00		CHARBONNET	N GALVEZ	PSLS	202200846401
450-001	450-SPS2	06/27/2022	70.00		CHARBONNET	N TONTI	PSLS	202200846401
450-002	450-001	06/12/2022	270.00		N TONTI	ALABO	PSLS	202200846401
450-003	450-002	06/12/2022	326.00		ALABO	N MIRO	PSLS	202200846401
450-004	450-002	06/12/2022	345.00		ALABO	N ROCHEBLAVE	PSLS	202200846401
450-005	450-002	08/30/2022	115.00		N TONTI	ROFFIGNAC	PSLS	202201194901
450-006	450-005	06/13/2022	322.00		ROFFIGNAC	N MIRO	PSLS	202200846401
450-007	450-005	06/13/2022	384.00		ROFFIGNAC	N ROCHEBLAVE	PSLS	202200846401
450-008	450-007	06/13/2022	72.00		N ROCHEBLAVE	ALABO	PSLS	202200846401
450-009	450-007	06/14/2022	193.00		ROFFIGNAC	MELROSE	PSLS	202200846401
450-010	450-009	06/14/2022	108.00		MELROSE	ALABO	PSLS	202200846401
450-011	450-009	06/14/2022	193.00		ROFFIGNAC	N DORGENOIS	PSLS	202200846401

<u>STRUC1</u>	<u>STRUC2</u>	<u>COMP DATE</u>	<u>LENGTH</u>	<u>ADDRESS</u>	<u>STREET</u>	<u>CROSS STREET</u>	<u>ACTIVITY CODE</u>	<u>WO_NO</u>
450-012	450-011	06/14/2022	139.00		N DORGENOIS	ALABO	PSLS	202200846401
450-013	450-011	06/15/2022	194.00		ROFFIGNAC	WHIPPLE	PSLS	202200846401
450-014	450-013	06/15/2022	150.00		WHIPPLE	ALABO	PSLS	202200846401
450-015	450-013	06/15/2022	198.00		ROFFIGNAC	LAW	PSLS	202200846401
450-016	450-015	06/15/2022	176.00		LAW	ALABO	PSLS	202200846401
450-017	450-005	06/15/2022	182.00		N TONTI	WINTHROP	PSLS	202200846401
450-018	450-017	06/15/2022	322.00		WINTHROP	N MIRO	PSLS	202200846401
450-019	450-017	06/16/2022	390.00		WINTHROP	N ROCHEBLAVE	PSLS	202200846401
450-020	450-019	06/16/2022	389.00		WINTHROP	N DORGENOIS	PSLS	202200846401
450-021	450-020	06/16/2022	350.00		WINTHROP	LAW	PSLS	202200846401
450-022	450-017	06/16/2022	182.00		N TONTI	BENTON	PSLS	202200846401
450-023	450-022	06/16/2022	322.00		BENTON	N MIRO	PSLS	202200846401
450-024	450-022	06/16/2022	390.00		BENTON	N ROCHEBLAVE	PSLS	202200846401
450-025	450-024	06/17/2022	390.00		BENTON	N DORGENOIS	PSLS	202200846401
450-026	450-025	06/17/2022	392.00		BENTON	LAW	PSLS	202200846401
450-027	450-026	06/17/2022	230.00		LAW	WINTHROP	PSLS	202200846401
450-028	450-001	06/17/2022	390.00		CHARBONNET	N ROCHEBLAVE	PSLS	202200846401
450-029	450-028	06/17/2022	270.00		N ROCHEBLAVE	ALABO	PSLS	202200846401
450-030	450-029	06/17/2022	400.00		ALABO	N DORGENOIS	PSLS	202200846401
450-031	450-030	06/17/2022	395.00		ALABO	LAW	PSLS	202200846401
450-032	450-028	06/17/2022	395.00		CHARBONNET	N DORGENOIS	PSLS	202200846401
450-033	450-032	06/21/2022	395.00		CHARBONNET	LAW	PSLS	202200846401
450-034	450-001	06/21/2022	280.00		N TONTI	LAMANCHE	PSLS	202200846401
450-035	450-034	06/21/2022	327.00		LAMANCHE	N MIRO	PSLS	202200846401
450-036	450-034	06/21/2022	390.00		LAMANCHE	N ROCHEBLAVE	PSLS	202200846401
450-037	450-036	06/22/2022	395.00		LAMANCHE	N DORGENOIS	PSLS	202200846401
450-038	450-037	06/22/2022	394.00		LAMANCHE	LAW	PSLS	202200846401
451-001	450-015	06/22/2022	190.00		ROFFIGNAC	HAMLIN	PSLS	202200846401
451-002	451-001	06/22/2022	204.00		HAMLIN	ALABO	PSLS	202200846401
451-003	451-001	06/22/2022	207.00		ROFFIGNAC	FLORIDA AV	PSLS	202200846401
451-004	451-003	06/23/2022	233.00		FLORIDA AV	ALABO	PSLS	202200846401
451-005	450-026	06/23/2022	395.00		BENTON	FLORIDA AV	PSLS	202200846401
451-006	451-005	06/23/2022	249.00		FLORIDA AV	ROFFIGNAC	PSLS	202200846401
451-007	450-033	06/23/2022	395.00		CHARBONNET	FLORIDA AV	PSLS	202200846401
451-008	451-007	06/23/2022	248.00		FLORIDA AV	ALABO	PSLS	202200846401
451-009	450-038	06/23/2022	391.00		LAMANCHE	FLORIDA AV	PSLS	202200846401
451-010	451-009	06/24/2022	45.00		FLORIDA AV	LAMANCHE	PSLS	202200846401
451-012	450-031	06/24/2022	268.00		ALABO	FLORIDA AV	PSLS	202200846401
452-001	453-025	06/24/2022	381.00		ST MAURICE AV	CHARTRES	PSLS	202200846401
452-002	452-001	06/24/2022	353.00		CHARTRES	TUPELO	PSLS	202200846401
452-002	453-026	06/24/2022	381.00		TUPELO	CHARTRES	PSLS	202200846401
452-003	452-002	06/24/2022	310.00		CHARTRES	ALABO	PSLS	202200846401
452-004	452-001	06/24/2022	305.00		ST MAURICE AV	DOUGLAS	PSLS	202200846401
452-005	452-002	06/27/2022	305.00		TUPELO	DOUGLAS	PSLS	202200846401
452-005	452-004	06/27/2022	351.00		DOUGLAS	TUPELO	PSLS	202200846401
452-006	452-005	06/27/2022	305.00		DOUGLAS	ALABO	PSLS	202200846401
452-007	452-005	06/27/2022	324.00		TUPELO	BIENVENUE	PSLS	202200846401

<u>STRUC1</u>	<u>STRUC2</u>	<u>COMP DATE</u>	<u>LENGTH</u>	<u>ADDRESS</u>	<u>STREET</u>	<u>CROSS STREET</u>	<u>ACTIVITY CODE</u>	<u>WO_NO</u>
452-007	452-009	06/27/2022	353.00		BIENVENUE	TUPELO	PSLS	202200846401
452-008	452-007	07/15/2022	265.00		BIENVENUE	ALABO	PSLS	202200956001
452-009	452-004	07/15/2022	324.00		ST MAURICE AV	BIENVENUE	PSLS	202200956001
452-014	452-004	07/15/2022	43.00		DOUGLAS	ST MAURICE AV	PSLS	202200956001
452-015	452-014	07/15/2022	323.00		ST MAURICE AV	BIENVENUE	PSLS	202200956001
452-017	453-055	07/15/2022	370.00		TRICOU	CHARTRES	PSLS	202200956001
452-018	452-017	07/15/2022	316.00		CHARTRES	DELERY	PSLS	202200956001
452-019	452-030	07/18/2022	151.00		DELERY	DOUGLAS	PSLS	202200956001
452-020	452-014	07/18/2022	305.00		DOUGLAS	TRICOU	PSLS	202200956001
452-020	452-017	07/18/2022	320.00		TRICOU	DOUGLAS	PSLS	202200956001
452-021	452-020	07/15/2022	315.00		DOUGLAS	DELERY	PSLS	202200956001
452-022	452-021	07/15/2022	265.00		DELERY	BIENVENUE	PSLS	202200956001
452-023	452-015	07/15/2022	301.00		BIENVENUE	TRICOU	PSLS	202200956001
452-023	452-020	07/15/2022	325.00		TRICOU	BIENVENUE	PSLS	202200956001
452-024	452-023	07/15/2022	323.00		TRICOU	ALHAMBRA	PSLS	202200956001
452-026	452-023	07/15/2022	319.00		BIENVENUE	DELERY	PSLS	202200956001
452-027	452-026	07/11/2022	266.00		DELERY	ALHAMBRA	PSLS	202200956001
452-028	452-024	07/14/2022	312.00		ALHAMBRA	DELERY	PSLS	202200956001
452-029	452-028	07/11/2022	150.00		DELERY	ALHAMBRA	PSLS	202200956001
452-030	452-018	07/14/2022	112.00		DELERY	DOUGLAS	PSLS	202200956001
452-052	453-054	07/14/2022	381.00		ST MAURICE AV	CHARTRES	PSLS	202200956001
452-053	452-052	07/14/2022	246.00		CHARTRES	TRICOU	PSLS	202200956001
452-054	452-052	07/14/2022	230.00		ST MAURICE AV	DOUGLAS	PSLS	202200956001
452-056	452-055	07/14/2022	304.00		ALABO	DOUGLAS	PSLS	202200956001
452-057	452-056	07/14/2022	328.00		ALABO	BIENVENUE	PSLS	202200956001
453-001	447-006	07/14/2022	280.00		BURGUNDY	ALABO	PSLS	202200956001
453-002	453-001	07/14/2022	320.00		ALABO	DAUPHINE	PSLS	202200956001
453-003	453-001	07/15/2022	311.00		ALABO	N RAMPART	PSLS	202200956001
453-004	453-001	07/15/2022	175.00		BURGUNDY	GORDON	PSLS	202200956001
453-005	453-004	07/15/2022	360.00		GORDON	N RAMPART	PSLS	202200956001
453-006	453-005	07/14/2022	20.00		N RAMPART	GORDON	PSLS	202200956001
453-007	453-006	07/14/2022	175.00		N RAMPART	ALABO	PSLS	202200956001
453-008	453-004	07/11/2022	368.00		GORDON	DAUPHINE	PSLS	202200956001
453-009	453-008	07/14/2022	308.00		DAUPHINE	TUPELO	PSLS	202200956001
453-010	453-008	07/14/2022	294.00		GORDON	ROYAL	PSLS	202200956001
453-011	453-004	07/14/2022	365.00		BURGUNDY	TUPELO	PSLS	202200956001
453-012	453-011	07/14/2022	310.00		TUPELO	DAUPHINE	PSLS	202200956001
453-015	453-005	07/15/2022	340.00		N RAMPART	TUPELO	PSLS	202200956001
453-016	453-015	07/15/2022	22.00		N RAMPART	TUPELO	PSLS	202200956001
453-017	453-016	07/15/2022	305.00		N RAMPART	ST MAURICE AV	PSLS	202200956001
453-018	453-011	07/14/2022	351.00		BURGUNDY	ST MAURICE AV	PSLS	202200956001
453-019	453-018	07/14/2022	36.00		ST MAURICE AV	BURGUNDY	PSLS	202200956001
453-020	453-019	07/14/2022	335.00		ST MAURICE AV	N RAMPART	PSLS	202200956001
453-021	453-020	07/13/2022	34.00		N RAMPART	ST MAURICE AV	PSLS	202200956001
453-022	453-021	07/13/2022	236.00		N RAMPART	TRICOU	PSLS	202200956001
453-023	453-018	07/13/2022	372.00		ST MAURICE AV	DAUPHINE	PSLS	202200956001
453-024	453-023	07/13/2022	350.00		DAUPHINE	TUPELO	PSLS	202200956001

<u>STRUC1</u>	<u>STRUC2</u>	<u>COMP DATE</u>	<u>LENGTH</u>	<u>ADDRESS</u>	<u>STREET</u>	<u>CROSS STREET</u>	<u>ACTIVITY CODE</u>	<u>WO_NO</u>
453-025	453-023	07/13/2022	355.00		ST MAURICE AV	ROYAL	PSLS	202200956001
453-026	453-024	07/13/2022	354.00		TUPELO	ROYAL	PSLS	202200956001
453-026	453-025	07/13/2022	352.00		ROYAL	TUPELO	PSLS	202200956001
453-027	453-026	07/13/2022	363.00		ROYAL	GORDON	PSLS	202200956001
453-028	453-027	07/13/2022	305.00		GORDON	CHARTRES	PSLS	202200956001
453-029	453-018	07/13/2022	48.00		BURGUNDY	ST MAURICE AV	PSLS	202200956001
453-030	453-029	07/13/2022	373.00		ST MAURICE AV	DAUPHINE	PSLS	202200956001
453-031	453-030	07/13/2022	295.00		ST MAURICE AV	ROYAL	PSLS	202200956001
453-032	453-029	07/12/2022	297.00		BURGUNDY	TRICOU	PSLS	202200956001
453-033	453-032	07/12/2022	365.00		TRICOU	N RAMPART	PSLS	202200956001
453-034	453-033	07/12/2022	292.00		N RAMPART	DELERY	PSLS	202200956001
453-035	453-034	07/12/2022	23.00		DELERY	N RAMPART	PSLS	202200956001
453-036	453-030	07/12/2022	295.00		DAUPHINE	TRICOU	PSLS	202200956001
453-036	453-032	07/12/2022	373.00		TRICOU	DAUPHINE	PSLS	202200956001
453-037	453-036	07/12/2022	300.00		TRICOU	ROYAL	PSLS	202200956001
453-038	453-036	07/12/2022	290.00		DAUPHINE	DELERY	PSLS	202200956001
453-039	453-038	07/12/2022	21.00		DAUPHINE	DELERY	PSLS	202200956001
453-043	453-039	07/11/2022	300.00		DELERY	ROYAL	PSLS	202200956001
453-047	453-032	07/12/2022	294.00		BURGUNDY	DELERY	PSLS	202200956001
453-048	453-047	07/12/2022	26.00		DELERY	BURGUNDY	PSLS	202200956001
453-049	453-048	07/12/2022	265.00		DELERY	DAUPHINE	PSLS	202200956001
453-050	453-047	07/11/2022	22.00		DELERY	BURGUNDY	PSLS	202200956001
453-051	453-050	07/11/2022	275.00		DELERY	N RAMPART	PSLS	202200956001
453-052	453-047	07/11/2022	27.00		BURGUNDY	DELERY	PSLS	202200956001
453-053	453-052	07/11/2022	30.00		BURGUNDY	DELERY	PSLS	202200956001
453-054	453-025	07/11/2022	44.00		ROYAL	ST MAURICE AV	PSLS	202200956001
453-055	453-054	07/11/2022	297.00		ROYAL	TRICOU	PSLS	202200956001
453-056	453-055	07/11/2022	294.00		ROYAL	DELERY	PSLS	202200956001
453-057	453-056	07/11/2022	22.00		ROYAL	DELERY	PSLS	202200956001
453-058	453-057	07/06/2022	304.00		DELERY	CHARTRES	PSLS	202200956101
453-060	447-014	07/06/2022	244.00		ROYAL	ALABO	PSLS	202200956101
453-061	453-060	07/06/2022	315.00		ALABO	DAUPHINE	PSLS	202200956101
453-062	453-034	07/18/2022	21.00		N RAMPART	DELERY	PSLS	202200956101
454-001	448-020	07/06/2022	363.00		N VILLERE	GORDON	PSLS	202200956101
454-002	448-021	07/06/2022	351.00		URQUHART	GORDON	PSLS	202200956101
454-002	454-001	07/06/2022	390.00		GORDON	URQUHART	PSLS	202200956101
454-003	454-002	07/06/2022	246.00		URQUHART	TUPELO	PSLS	202200956101
454-004	454-002	07/07/2022	392.00		GORDON	MARAIS	PSLS	202200956101
454-005	454-004	07/07/2022	248.00		MARAIS	TUPELO	PSLS	202200956101
454-006	454-004	07/07/2022	263.00		GORDON	ST CLAUDE AV	PSLS	202200956101
454-006	454-010	07/07/2022	115.00		GORDON	ST CLAUDE AV	PSLS	202200956101
454-007	454-006	07/07/2022	254.00		ST CLAUDE AV	TUPELO	PSLS	202200956101
454-008	453-005	07/07/2022	210.00		GORDON	EL DORADO	PSLS	202200956101
454-010	454-008	07/07/2022	215.00		GORDON	ST CLAUDE AV	PSLS	202200956101
454-011	454-010	07/07/2022	214.00		ST CLAUDE AV	ALABO	PSLS	202200956101
454-012	454-010	07/08/2022	305.00		ST CLAUDE AV	TUPELO	PSLS	202200956101
454-013	454-001	07/08/2022	150.00		N VILLERE	TUPELO	PSLS	202200956101

<u>STRUC1</u>	<u>STRUC2</u>	<u>COMP DATE</u>	<u>LENGTH</u>	<u>ADDRESS</u>	<u>STREET</u>	<u>CROSS STREET</u>	<u>ACTIVITY CODE</u>	<u>WO_NO</u>
454-014	454-013	07/08/2022	150.00		N VILLERE	TUPELO	PSLS	202200956101
454-015	454-058	07/18/2022	16.00		TUPELO	URQUHART	PSLS	202200956101
454-016	454-015	07/08/2022	389.00		TUPELO	MARAIS	PSLS	202200956101
454-017	454-016	07/08/2022	230.00		TUPELO	ST CLAUDE AV	PSLS	202200956101
454-018	454-014	07/08/2022	63.00		N VILLERE	TUPELO	PSLS	202200956101
454-019	454-018	07/08/2022	390.00		TUPELO	URQUHART	PSLS	202200956101
454-020	454-019	07/08/2022	389.00		TUPELO	MARAIS	PSLS	202200956101
454-021	454-020	07/11/2022	230.00		TUPELO	ST CLAUDE AV	PSLS	202200956101
454-022	454-020	07/11/2022	307.00		MARAIS	ST MAURICE AV	PSLS	202200956101
454-023	454-018	07/11/2022	369.00		N VILLERE	ST MAURICE AV	PSLS	202200956101
454-024	454-019	07/11/2022	371.00		URQUHART	ST MAURICE AV	PSLS	202200956101
454-024	454-023	07/11/2022	390.00		ST MAURICE AV	URQUHART	PSLS	202200956101
454-025	454-024	07/11/2022	389.00		ST MAURICE AV	MARAIS	PSLS	202200956101
454-026	454-025	07/11/2022	273.00		ST MAURICE AV	ST CLAUDE AV	PSLS	202200956101
454-027	454-026	07/12/2022	270.00		ST CLAUDE AV	TRICOU	PSLS	202200956101
454-028	454-026	07/12/2022	310.00		ST CLAUDE AV	TUPELO	PSLS	202200956101
454-029	454-023	07/12/2022	327.00		N VILLERE	TRICOU	PSLS	202200956101
454-030	454-024	07/12/2022	325.00		URQUHART	TRICOU	PSLS	202200956101
454-030	454-057	07/12/2022	375.00		TRICOU	URQUHART	PSLS	202200956101
454-031	454-030	07/12/2022	261.00		URQUHART	DELERY	PSLS	202200956101
454-032	454-030	07/13/2022	389.00		TRICOU	MARAIS	PSLS	202200956101
454-033	454-032	07/13/2022	262.00		MARAIS	DELERY	PSLS	202200956101
454-034	454-032	07/13/2022	270.00		TRICOU	ST CLAUDE AV	PSLS	202200956101
454-035	454-034	07/13/2022	263.00		ST CLAUDE AV	DELERY	PSLS	202200956101
454-036	454-029	07/13/2022	320.00		N VILLERE	DELERY	PSLS	202200956101
454-037	454-036	07/13/2022	96.00		DELERY	URVILLE	PSLS	202200956101
454-038	454-037	07/13/2022	302.00		URVILLE	DELERY	PSLS	202200956101
454-039	454-037	07/13/2022	240.00		DELERY	URQUHART	PSLS	202200956101
454-040	454-039	07/13/2022	300.00		URQUHART	DELERY	PSLS	202200956101
454-041	454-039	07/13/2022	240.00		DELERY	MARQUE	PSLS	202200956101
454-042	454-041	07/14/2022	301.00		MARQUE	DELERY	PSLS	202200956101
454-043	454-041	07/14/2022	240.00		DELERY	MARAIS	PSLS	202200956101
454-044	454-043	07/14/2022	301.00		MARAIS	DELERY	PSLS	202200956101
454-045	454-043	07/14/2022	200.00		DELERY	ST CLAUDE AV	PSLS	202200956101
454-046	454-045	07/14/2022	43.00		ST CLAUDE AV	DELERY	PSLS	202200956101
454-047	454-046	07/14/2022	239.00		ST CLAUDE AV	DELERY	PSLS	202200956101
454-050	454-049	07/14/2022	262.00		ST CLAUDE AV	DELERY	PSLS	202200956101
454-052	454-051	07/14/2022	315.00		ST CLAUDE AV	TUPELO	PSLS	202200956101
454-053	454-051	07/15/2022	271.00		ST CLAUDE AV	TRICOU	PSLS	202200956101
454-054	453-016	07/18/2022	386.00		TUPELO	ST CLAUDE AV	PSLS	202200956101
454-055	453-006	07/15/2022	160.00		GORDON	EL DORADO	PSLS	202200956101
454-056	448-022	07/15/2022	254.00		MARAIS	GORDON	PSLS	202200956101
454-057	454-029	07/15/2022	17.00		TRICOU	N VILLERE	PSLS	202200956101
454-058	454-014	07/18/2022	372.00		TUPELO	URQUHART	PSLS	202200956101
455-001	454-018	07/16/2022	390.00		TUPELO	N ROBERTSON	PSLS	202200956101
455-002	455-001	07/16/2022	320.00		TUPELO	N CLAIBORNE AV	PSLS	202200956101
455-003	455-002	07/16/2022	28.00		N CLAIBORNE AV	TUPELO	PSLS	202200956101

<u>STRUC1</u>	<u>STRUC2</u>	<u>COMP DATE</u>	<u>LENGTH</u>	<u>ADDRESS</u>	<u>STREET</u>	<u>CROSS STREET</u>	<u>ACTIVITY CODE</u>	<u>WO_NO</u>
455-004	455-003	07/16/2022	236.00		N CLAIBORNE AV	ST MAURICE AV	PSLS	202200956101
455-005	455-002	07/16/2022	70.00		TUPELO	N CLAIBORNE AV	PSLS	202200956101
455-006	455-005	07/16/2022	307.00		N CLAIBORNE AV	ST MAURICE AV	PSLS	202200956101
455-007	455-001	07/16/2022	135.00		N ROBERTSON	ST MAURICE AV	PSLS	202200956101
455-008	455-007	07/16/2022	10.00		N ROBERTSON	ST MAURICE AV	PSLS	202200956101
455-009	455-008	07/17/2022	15.00		N ROBERTSON	ST MAURICE AV	PSLS	202200956101
455-010	455-009	07/17/2022	125.00		N ROBERTSON	ST MAURICE AV	PSLS	202200956101
455-011	454-023	07/17/2022	390.00		ST MAURICE AV	N ROBERTSON	PSLS	202200956101
455-011	455-007	07/18/2022	231.00		N ROBERTSON	ST MAURICE AV	PSLS	202200956101
455-012	455-011	07/18/2022	320.00		ST MAURICE AV	N CLAIBORNE AV	PSLS	202200956101
455-013	455-012	08/01/2022	220.00		N CLAIBORNE AV	TRICOU	PSLS	202201056301
455-014	455-082	08/03/2022	46.00		ST MAURICE AV	N CLAIBORNE AV	PSLS	202201056301
455-015	455-014	08/01/2022	271.00		N CLAIBORNE AV	TRICOU	PSLS	202201056301
455-016	455-011	08/01/2022	327.00		N ROBERTSON	TRICOU	PSLS	202201056301
455-016	455-080	08/03/2022	20.00		TRICOU	N ROBERTSON	PSLS	202201056301
455-017	455-016	08/01/2022	260.00		N ROBERTSON	DELERY	PSLS	202201056301
455-018	455-016	08/01/2022	320.00		TRICOU	N CLAIBORNE AV	PSLS	202201056301
455-019	455-018	08/01/2022	211.00		N CLAIBORNE AV	DELERY	PSLS	202201056301
455-020	455-083	08/03/2022	46.00		TRICOU	N CLAIBORNE AV	PSLS	202201056301
455-021	455-020	08/01/2022	262.00		N CLAIBORNE AV	DELERY	PSLS	202201056301
455-022	455-084	08/03/2022	316.00		TRICOU	N DERBIGNY	PSLS	202201056301
455-023	448-044	08/01/2022	364.00		N ROBERTSON	GORDON	PSLS	202201056301
455-023	454-001	08/01/2022	390.00		GORDON	N ROBERTSON	PSLS	202201056301
455-026	455-023	08/03/2022	245.00		N ROBERTSON	TUPELO	PSLS	202201056301
455-027	455-023	08/02/2022	325.00		GORDON	N CLAIBORNE AV	PSLS	202201056301
455-028	455-027	08/02/2022	200.00		N CLAIBORNE AV	TUPELO	PSLS	202201056301
455-029	455-027	08/02/2022	31.00		N CLAIBORNE AV	GORDON	PSLS	202201056301
455-030	455-029	08/02/2022	74.00		N CLAIBORNE AV	BENTON	PSLS	202201056301
455-031	455-030	08/02/2022	154.00		N CLAIBORNE AV	BENTON	PSLS	202201056301
455-032	455-081	08/03/2022	46.00		GORDON	N CLAIBORNE AV	PSLS	202201056301
455-033	455-032	08/02/2022	247.00		N CLAIBORNE AV	TUPELO	PSLS	202201056301
455-034	454-013	08/02/2022	353.00		STRAND CT	N ROBERTSON	PSLS	202201056301
455-035	454-014	08/02/2022	390.00		TUPELO	N ROBERTSON	PSLS	202201056301
455-036	455-035	08/02/2022	333.00		TUPELO	N CLAIBORNE AV	PSLS	202201056301
455-037	454-036	08/02/2022	144.00		DELERY	N VILLERE	PSLS	202201056301
455-038	455-037	08/02/2022	295.00		N VILLERE	DELERY	PSLS	202201056301
455-039	455-037	08/02/2022	240.00		DELERY	N ROBERTSON	PSLS	202201056301
455-040	455-039	08/03/2022	300.00		N ROBERTSON	DELERY	PSLS	202201056301
455-041	455-039	08/03/2022	240.00		DELERY	ROCLAY	PSLS	202201056301
455-042	455-041	08/03/2022	300.00		ROCLAY	DELERY	PSLS	202201056301
455-043	455-079	08/05/2022	65.00		DELERY	NINA	PSLS	202201056401
455-044	455-043	07/28/2022	297.00		NINA	DELERY	PSLS	202201056401
455-045	455-043	07/28/2022	243.00		DELERY	N DERBIGNY	PSLS	202201056401
455-046	455-045	07/28/2022	292.00		N DERBIGNY	DELERY	PSLS	202201056401
455-047	456-037	07/28/2022	390.00		GORDON	N ROMAN	PSLS	202201056401
455-048	455-047	07/28/2022	302.00		N ROMAN	TUPELO	PSLS	202201056401
455-049	455-047	07/28/2022	390.00		GORDON	N DERBIGNY	PSLS	202201056401



<u>STRUC1</u>	<u>STRUC2</u>	<u>COMP DATE</u>	<u>LENGTH</u>	<u>ADDRESS</u>	<u>STREET</u>	<u>CROSS STREET</u>	<u>ACTIVITY CODE</u>	<u>WO_NO</u>
455-050	455-049	07/29/2022	303.00		N DERBIGNY	TUPELO	PSLS	202201056401
455-051	455-050	07/29/2022	318.00		TUPELO	N CLAIBORNE AV	PSLS	202201056401
455-052	455-049	07/29/2022	330.00		GORDON	N CLAIBORNE AV	PSLS	202201056401
455-053	448-045	08/01/2022	308.00		N CLAIBORNE AV	GORDON	PSLS	202201056401
455-054	456-019	08/01/2022	390.00		ST MAURICE AV	N ROMAN	PSLS	202201056401
455-055	455-054	08/01/2022	370.00		N ROMAN	TUPELO	PSLS	202201056401
455-056	455-055	08/02/2022	330.00		TUPELO	N DERBIGNY	PSLS	202201056401
455-057	455-054	08/02/2022	15.00		ST MAURICE AV	N ROMAN	PSLS	202201056401
455-058	455-057	08/02/2022	285.00		N ROMAN	TUPELO	PSLS	202201056401
455-059	455-054	08/03/2022	326.00		N ROMAN	TRICOU	PSLS	202201056401
455-060	455-059	08/03/2022	70.00		N ROMAN	TRICOU	PSLS	202201056401
455-061	455-060	08/03/2022	170.00		N ROMAN	DELERY	PSLS	202201056401
455-062	455-060	08/04/2022	15.00		N ROMAN	TRICOU	PSLS	202201056401
455-063	455-062	08/04/2022	162.00		N ROMAN	DELERY	PSLS	202201056401
455-064	455-059	08/04/2022	391.00		TRICOU	N DERBIGNY	PSLS	202201056401
455-065	455-064	08/05/2022	253.00		N DERBIGNY	DELERY	PSLS	202201056401
455-066	455-057	08/05/2022	375.00		ST MAURICE AV	N DERBIGNY	PSLS	202201056401
455-067	455-066	08/23/2022	371.00		N DERBIGNY	TUPELO	PSLS	202201195001
455-068	455-067	09/23/2022	275.00		TUPELO	N CLAIBORNE AV	PSLS	202201195001
455-069	455-066	08/23/2022	259.00		N DERBIGNY	TRICOU	PSLS	202201195001
455-070	455-066	08/24/2022	304.00		ST MAURICE AV	N CLAIBORNE AV	PSLS	202201195001
455-077	455-076	09/01/2022	23.00		DELERY	N CLAIBORNE AV	PSLS	202201195001
455-079	455-078	09/01/2022	27.00		DELERY	NINA	PSLS	202201195001
455-081	455-027	09/01/2022	24.00		GORDON	N CLAIBORNE AV	PSLS	202201195001
455-082	455-012	09/01/2022	24.00		ST MAURICE AV	N CLAIBORNE AV	PSLS	202201195001
455-083	455-018	09/01/2022	24.00		TRICOU	N CLAIBORNE AV	PSLS	202201195001
455-084	455-020	09/02/2022	24.00		TRICOU	N CLAIBORNE AV	PSLS	202201195001
456-021	456-020	08/25/2022	25.00		TUPELO	N PRIEUR	PSLS	202201195001
456-025	456-023	08/25/2022	13.00		TRICOU	N PRIEUR	PSLS	202201195001
456-027	457-045	08/26/2022	389.00		GORDON	N MIRO	PSLS	202201195001
456-028	456-027	08/26/2022	180.00		N MIRO	MONTICELLO	PSLS	202201195001
456-029	456-027	08/26/2022	303.00		N MIRO	TUPELO	PSLS	202201195001
456-030	456-029	08/29/2022	310.00		TUPELO	N GALVEZ	PSLS	202201195001
456-031	456-027	08/29/2022	390.00		GORDON	N GALVEZ	PSLS	202201195001
456-032	456-031	08/29/2022	302.00		N GALVEZ	TUPELO	PSLS	202201195001
456-034	456-031	08/30/2022	390.00		GORDON	N JOHNSON	PSLS	202201195001
456-035	456-034	08/30/2022	305.00		N JOHNSON	TUPELO	PSLS	202201195001
456-036	456-035	08/31/2022	314.00		TUPELO	N PRIEUR	PSLS	202201195001
456-037	456-034	08/31/2022	390.00		GORDON	N PRIEUR	PSLS	202201195001
456-038	456-037	08/31/2022	303.00		N PRIEUR	TUPELO	PSLS	202201195001
456-039	456-038	09/02/2022	20.00		TUPELO	N PRIEUR	PSLS	202201195101
456-040	456-039	09/02/2022	302.00		TUPELO	N ROMAN	PSLS	202201195101
456-041	457-031	09/02/2022	255.00		DELERY	N MIRO	PSLS	202201195101
456-042	456-041	09/02/2022	294.00		N MIRO	DELERY	PSLS	202201195101
456-043	456-041	09/02/2022	243.00		DELERY	N GALVEZ	PSLS	202201195101
456-044	456-043	09/02/2022	283.00		N GALVEZ	DELERY	PSLS	202201195101
456-046	456-045	09/02/2022	288.00		VALJEAN	DELERY	PSLS	202201195101

<u>STRUC1</u>	<u>STRUC2</u>	<u>COMP DATE</u>	<u>LENGTH</u>	<u>ADDRESS</u>	<u>STREET</u>	<u>CROSS STREET</u>	<u>ACTIVITY CODE</u>	<u>WO_NO</u>
456-047	456-045	09/02/2022	243.00		DELERY	N JOHNSON	PSLS	202201195101
456-049	456-047	09/02/2022	243.00		DELERY	N PRIEUR	PSLS	202201195101
456-050	456-049	09/02/2022	291.00		N PRIEUR	DELERY	PSLS	202201195101
456-051	456-049	09/06/2022	243.00		DELERY	PRARO	PSLS	202201195101
456-052	456-051	09/06/2022	295.00		PRARO	DELERY	PSLS	202201195101
457-001	457-SPS2	09/06/2022	40.00		N TONTI	ST MAURICE AV	PSLS	202201195101
457-002	457-001	09/06/2022	335.00		N TONTI	TUPELO	PSLS	202201195101
457-003	457-002	09/06/2022	321.00		TUPELO	N MIRO	PSLS	202201195101
457-004	457-002	09/06/2022	278.00		TUPELO	N ROCHEBLAVE	PSLS	202201195101
457-005	456-028	09/06/2022	350.00		MONTICELLO	N TONTI	PSLS	202201195101
457-006	457-001	09/06/2022	39.00		N TONTI	ST MAURICE AV	PSLS	202201195101
457-007	457-006	09/07/2022	390.00		ST MAURICE AV	N ROCHEBLAVE	PSLS	202201195101
457-008	457-007	09/07/2022	375.00		N ROCHEBLAVE	TUPELO	PSLS	202201195101
457-009	457-008	09/07/2022	310.00		TUPELO	N DORGENOIS	PSLS	202201195101
457-010	457-007	09/07/2022	389.00		ST MAURICE AV	N DORGENOIS	PSLS	202201195101
457-012	457-011	09/07/2022	35.00		N DORGENOIS	TUPELO	PSLS	202201195101
457-014	457-010	09/07/2022	330.00		N DORGENOIS	TRICOU	PSLS	202201195101
457-016	457-014	09/08/2022	351.00		TRICOU	LAW	PSLS	202201195101
457-017	457-010	09/08/2022	390.00		ST MAURICE AV	LAW	PSLS	202201195101
457-018	457-017	09/08/2022	375.00		LAW	TUPELO	PSLS	202201195101
457-019	457-017	09/08/2022	330.00		LAW	TRICOU	PSLS	202201195101
457-025	457-023	09/08/2022	148.00		N ROCHEBLAVE	DELERY	PSLS	202201195101
457-028	457-027	09/08/2022	210.00		ORIN	DUBREUIL	PSLS	202201195101
463-001	466-084	04/14/2022	248.00	7751	S CORONET CT	PARC BRITTANY BL	UNCHOKED	202200585901
470-065	470-064	03/09/2022	35.00		LAKE FOREST BL	READ BL	PSLS	202200267201
474-018	474-017	12/27/2022	290.00	10038	CHEF MENTEUR HW	CARDENAS	UNCHOKED	202201921201
474-110	474-101	03/09/2022	260.00		DWYER RD	LURLINE	PSLS	202200267201
474-114	474-104	03/09/2022	259.00		BROOKWOOD	LURLINE	PSLS	202200267201
474-115	474-114	03/09/2022	399.00		LURLINE	GRANT	PSLS	202200267201
474-116	474-115	03/09/2022	401.00		LURLINE	GRANT	PSLS	202200267201
474-117	474-116	03/09/2022	360.00		LURLINE	GRANT	PSLS	202200267201
474-118	474-117	03/09/2022	225.00		LURLINE	CHEF MENTEUR HW	PSLS	202200267201
474-122	497-012	03/09/2022	283.00		CHEF MENTEUR HW	READ BL	PSLS	202200267201
475-006	475-OF1	03/09/2022	25.00		DWYER RD	PAPANIA DR	PSLS	202200267201
475-030	475-027	03/24/2022	260.00		DREUX AV	CHRYSLER	PSLS	202200415601
475-031	475-030	03/24/2022	299.00		DREUX AV	CORINNE	PSLS	202200415601
475-032	475-027	03/24/2022	440.00		PAPANIA DR	CHEF MENTEUR HW	PSLS	202200415601
475-033	475-032	03/24/2022	20.00		PAPANIA DR	CHEF MENTEUR HW	PSLS	202200415601
475-034	475-033	03/25/2022	340.00		CHEF MENTEUR HW	GOOD DR	PSLS	202200415601
475-035	475-034	03/25/2022	72.00		CHEF MENTEUR HW	GOOD DR	PSLS	202200415601
475-036	475-033	03/25/2022	300.00		CHEF MENTEUR HW	NOTTINGHAM DR	PSLS	202200415601
475-037	475-036	03/25/2022	294.00		CHEF MENTEUR HW	NOTTINGHAM DR	PSLS	202200415601
475-038	475-012	03/25/2022	216.00		VIENNA	CHRYSLER	PSLS	202200415601
475-039	475-038	03/25/2022	51.00		VIENNA	CHRYSLER	PSLS	202200415601
475-040	475-039	03/26/2022	132.00		CHRYSLER	PRESSBURG	PSLS	202200415601
475-041	475-040	03/26/2022	132.00		CHRYSLER	PRESSBURG	PSLS	202200415601
475-042	475-014	03/26/2022	276.00		PRESSBURG	CHRYSLER	PSLS	202200415601

<u>STRUC1</u>	<u>STRUC2</u>	<u>COMP DATE</u>	<u>LENGTH</u>	<u>ADDRESS</u>	<u>STREET</u>	<u>CROSS STREET</u>	<u>ACTIVITY CODE</u>	<u>WO_NO</u>
475-043	475-042	03/26/2022	324.00		CHRYSLER	PRENTISS AV	PSLS	202200415601
475-044	475-043	03/26/2022	408.00		CHRYSLER	PRENTISS AV	PSLS	202200415601
475-045	475-042	03/27/2022	271.00		PRESSBURG	CORINNE	PSLS	202200415601
475-046	475-045	03/27/2022	374.00		CORINNE	PRENTISS AV	PSLS	202200415601
475-047	475-046	03/27/2022	365.00		CORINNE	PRENTISS AV	PSLS	202200415601
475-048	475-022	03/27/2022	275.00		PRENTISS AV	CHRYSLER	PSLS	202200415601
475-049	475-048	03/27/2022	370.00		CHRYSLER	DREUX AV	PSLS	202200415601
475-050	475-048	03/27/2022	268.00		PRENTISS AV	CORINNE	PSLS	202200415601
475-051	475-050	03/28/2022	438.00		CORINNE	DREUX AV	PSLS	202200415601
475-052	475-039	03/28/2022	290.00		VIENNA	CORINNE	PSLS	202200415601
475-053	475-052	03/28/2022	282.00		CORINNE	PRESSBURG	PSLS	202200415601
475-054	475-053	03/28/2022	289.00		CORINNE	PRESSBURG	PSLS	202200415601
475-055	476-035	03/28/2022	375.00		CHEF MENTEUR HW	PAPANIA DR	PSLS	202200415601
475-059	475-058	03/28/2022	100.00		CHEF MENTEUR HW	GOOD DR	PSLS	202200415601
475-065	475-064	03/29/2022	327.00		SCHINDLER DR	PRENTISS AV	PSLS	202200415601
475-066	475-065	03/29/2022	280.00		SCHINDLER DR	PRENTISS AV	PSLS	202200415601
475-067	475-066	03/29/2022	303.00		SCHINDLER DR	CHEF MENTEUR HW	PSLS	202200415601
475-093	475-092	03/30/2022	50.00		NIGHTHART	PRESSBURG	PSLS	202200415601
475-094	475-093	03/30/2022	75.00		NIGHTHART	PRESSBURG	PSLS	202200415601
475-095	475-094	03/30/2022	198.00		NIGHTHART	PRESSBURG	PSLS	202200415601
475-096	475-089	03/31/2022	147.00		BRIGHT DR	PRESSBURG	PSLS	202200415601
475-097	475-096	03/31/2022	270.00		BRIGHT DR	PRESSBURG	PSLS	202200415601
475-098	475-003	03/31/2022	10.00		DWYER RD	PAPANIA DR	PSLS	202200415601
475-099	474-016	08/25/2022	311.00		CHEF MENTEUR HW	SCHINDLER DR	PSLS	202201195201
475-200	475-087	08/25/2022	21.00		GOOD DR	CHEF MENTEUR HW	PSLS	202201195201
475-OF1	475-098	08/25/2022	10.00		DWYER RD	PAPANIA DR	PSLS	202201195201
476-001	475-005	04/01/2022	460.00		DWYER RD	WRIGHT RD	PSLS	202200415601
476-003	476-002	08/25/2022	195.00		WILL STUTLEY DR	NOTTINGHAM DR	PSLS	202201195201
476-004	476-003	08/25/2022	362.00		NOTTINGHAM DR	PRESSBURG	PSLS	202201195201
476-005	476-004	04/01/2022	374.00		NOTTINGHAM DR	PRESSBURG	PSLS	202200415601
476-006	476-005	04/01/2022	400.00		NOTTINGHAM DR	PRENTISS AV	PSLS	202200415601
476-007	476-006	04/02/2022	405.00		NOTTINGHAM DR	PRENTISS AV	PSLS	202200415601
476-008	476-007	04/02/2022	419.00		NOTTINGHAM DR	CHEF MENTEUR HW	PSLS	202200415601
476-009	476-008	04/02/2022	92.00		NOTTINGHAM DR	CHEF MENTEUR HW	PSLS	202200415601
476-024	476-023	08/25/2022	400.00		WRIGHT RD	PRENTISS AV	PSLS	202201195201
476-025	476-024	08/24/2022	407.00		WRIGHT RD	PRENTISS AV	PSLS	202201195201
476-026	476-084	08/24/2022	210.00		PRENTISS AV	ROBIN HOOD DR	PSLS	202201195201
476-027	476-026	08/24/2022	233.00		PRENTISS AV	ROBIN HOOD DR	PSLS	202201195201
476-028	476-027	08/24/2022	100.00		PRENTISS AV	ROBIN HOOD DR	PSLS	202201195201
476-029	476-025	08/24/2022	328.00		WRIGHT RD	KING RICHARD DR	PSLS	202201195201
476-030	476-029	08/24/2022	212.00		KING RICHARD DR	PRENTISS AV	PSLS	202201195201
476-031	476-030	08/24/2022	201.00		KING RICHARD DR	PRENTISS AV	PSLS	202201195201
476-032	476-029	08/24/2022	198.00		WRIGHT RD	CHEF MENTEUR HW	PSLS	202201195201
476-033	476-032	08/24/2022	115.00		WRIGHT RD	CHEF MENTEUR HW	PSLS	202201195201
477-088	477-087	02/08/2022	390.00	8400	HAYNE BL	BURKE AV	UNCHOKED	202200208101
479-004	479-003	04/11/2022	360.00		ALMONASTER AV	ELAINE	PSLS	202200534801
480-034	480-037	04/19/2022	10.00		OLD GENTILLY RD	LOUISA	PSLS	202200534801

<u>STRUC1</u>	<u>STRUC2</u>	<u>COMP DATE</u>	<u>LENGTH</u>	<u>ADDRESS</u>	<u>STREET</u>	<u>CROSS STREET</u>	<u>ACTIVITY CODE</u>	<u>WO_NO</u>
482-017	482-016	04/11/2022	55.00		E ADAMS CT	N ADAMS CT	PSLS	202200534801
482-018	482-017	04/11/2022	135.00		E ADAMS CT	CHEF MENTEUR HW	PSLS	202200534801
482-019	482-017	04/11/2022	406.00		E ADAMS CT	CHEF MENTEUR HW	PSLS	202200534801
482-020	482-019	04/11/2022	106.00		E ADAMS CT	CHEF MENTEUR HW	PSLS	202200534801
482-021	482-020	04/11/2022	195.00		E ADAMS CT	CHEF MENTEUR HW	PSLS	202200534801
482-022	482-016	04/11/2022	226.00		N ADAMS CT	W ADAMS CT	PSLS	202200534801
482-032	482-D1	04/11/2022	282.00		PRESSBURG	MEADOWBANK DR	PSLS	202200534801
482-036	482-035	04/11/2022	12.00		PRESSBURG	BULLARD AV	PSLS	202200534801
482-037	482-036	04/11/2022	192.00		BULLARD AV	CHEF MENTEUR HW	PSLS	202200534801
482-053	482-052	04/11/2022	20.00		DWYER RD	WEST ACCESS RD	PSLS	202200534801
482-055	482-054	04/11/2022	15.00		DWYER RD	WEST ACCESS RD	PSLS	202200534801
482-063	482-062	04/12/2022	20.00		BULLARD AV	PRESSBURG	PSLS	202200534801
482-068	476-078	04/19/2022	260.00		CHEF MENTEUR HW	BULLARD AV	PSLS	202200534801
482-069	482-068	04/12/2022	350.00		CHEF MENTEUR HW	BULLARD AV	PSLS	202200534801
482-070	482-069	04/12/2022	356.00		CHEF MENTEUR HW	BULLARD AV	PSLS	202200534801
482-071	482-070	04/12/2022	378.00		CHEF MENTEUR HW	BULLARD AV	PSLS	202200534801
482-072	482-071	04/12/2022	386.00		CHEF MENTEUR HW	BULLARD AV	PSLS	202200534801
484-040	484-039	04/12/2022	285.00		MICHOUD BL	DEAUVILLE CT	PSLS	202200534801
484-042	484-041	04/12/2022	309.00		MICHOUD BL	DWYER RD	PSLS	202200534801
485-074	484-016	04/12/2022	240.00		LOURDES	STRASBOURG PL	PSLS	202200534801
485-079	485-078	04/12/2022	70.00		DWYER BL	E LEMANS	PSLS	202200534801
485-080	484-078	04/19/2022	355.00		CHEF MENTEUR HW	ALCEE FORTIER BL	PSLS	202200534801
485-081	485-080	04/20/2022	360.00		CHEF MENTEUR HW	ALCEE FORTIER BL	PSLS	202200534801
485-082	485-081	04/20/2022	361.00		CHEF MENTEUR HW	ALCEE FORTIER BL	PSLS	202200534801
485-083	485-082	04/20/2022	363.00		CHEF MENTEUR HW	ALCEE FORTIER BL	PSLS	202200534801
485-084	485-083	04/13/2022	58.00		CHEF MENTEUR HW	ALCEE FORTIER BL	PSLS	202200534801
485-085	485-084	04/13/2022	194.00		CHEF MENTEUR HW	ALCEE FORTIER BL	PSLS	202200534801
485-086	485-085	04/13/2022	45.00		CHEF MENTEUR HW	ALCEE FORTIER BL	PSLS	202200534801
485-088	485-087	06/20/2022	395.00	13801	CHEF MENTEUR HW	MICHOUD BL	UNCHOKED	202200890301
486-048	486-046	04/13/2022	385.00		PELTIER	GILBERT	PSLS	202200534801
486A-022	486A-013	04/13/2022	320.00		WILLOWBROOK DR	DOMINIC MAI DR	PSLS	202200534801
489-031	489-020	12/27/2022	375.00	7535	MICHIGAN	MORRISON RD	UNCHOKED	202201926601
490-073	490-072	04/13/2022	90.00		SANDPIPER DR	HAYNE BL	PSLS	202200534801
490-074	490-073	04/13/2022	35.00		SANDPIPER DR	HAYNE BL	PSLS	202200534801
490-075	490-074	04/13/2022	185.00		TRADE WINDS CT	GANNON RD	PSLS	202200534801
490-076	490-075	04/13/2022	110.00		TRADE WINDS CT	GANNON RD	PSLS	202200534801
490-077	490-075	04/20/2022	135.00		TRADE WINDS CT	GANNON RD	PSLS	202200534801
490-078	490-070	04/20/2022	217.00		SANDPIPER DR	HAYNE BL	PSLS	202200534801
490-079	490-078	04/20/2022	272.00		SANDPIPER DR	HAYNE BL	PSLS	202200534801
490-081	490-068	04/14/2022	240.00		CURRAN BL	GANNON RD	PSLS	202200534801
490-082	490-081	04/14/2022	245.00		CURRAN BL	GANNON RD	PSLS	202200534801
490-083	490-082	04/14/2022	242.00		GANNON RD	WINNERS CI	PSLS	202200534801
490-084	490-083	04/14/2022	195.00		WINNERS CI	GANNON RD	PSLS	202200534801
490-085	490-084	04/14/2022	70.00		WINNERS CI	GANNON RD	PSLS	202200534801
490-086	490-085	04/14/2022	160.00		WINNERS CI	GANNON RD	PSLS	202200534801
490-087	490-083	04/14/2022	45.00		GANNON RD	WINNERS CI	PSLS	202200534801
490-088	490-087	04/14/2022	138.00		GANNON RD	WINNERS CI	PSLS	202200534801

<u>STRUC1</u>	<u>STRUC2</u>	<u>COMP DATE</u>	<u>LENGTH</u>	<u>ADDRESS</u>	<u>STREET</u>	<u>CROSS STREET</u>	<u>ACTIVITY CODE</u>	<u>WO_NO</u>
490-089	490-088	04/14/2022	220.00		WINNERS CI	GANNON RD	PSLS	202200534801
490-091	490-088	04/14/2022	75.00		GANNON RD	HAYNE BL	PSLS	202200534801
490-093	490-087	04/14/2022	30.00		GANNON RD	LINDEN	PSLS	202200534801
490-094	506-030	04/14/2022	290.00		CURRAN BL	GANNON RD	PSLS	202200534801
490-095	506-032	04/18/2022	300.00		CHRISTOPHER CT	GANNON RD	PSLS	202200534801
490-096	490-041	04/18/2022	40.00		WALES	PARRY	PSLS	202200534801
490-097	490-096	04/18/2022	275.00		PARRY	CURRAN BL	PSLS	202200534801
490-098	490-096	04/18/2022	325.00		PARRY	HAYNE BL	PSLS	202200534801
490-099	490-098	04/18/2022	317.00		PARRY	HAYNE BL	PSLS	202200534801
490-100	490-099	04/18/2022	226.00		HAYNE BL	PLACID	PSLS	202200534801
490-101	490-024	04/18/2022	275.00		MORRISON RD	PARRY	PSLS	202200534801
490-102	490-101	04/18/2022	25.00		PARRY	MORRISON RD	PSLS	202200534801
491-022	491-021	04/18/2022	78.00		PLAINFIELD DR	RESTGATE RD	PSLS	202200534801
491-027	491-026	04/18/2022	20.00		RESTGATE RD	PLAINFIELD DR	PSLS	202200534801
491-029	491-028	04/18/2022	20.00		RESTGATE RD	PLAINFIELD DR	PSLS	202200534801
491-050	491-048	04/18/2022	62.00		READ LN	READ BL	PSLS	202200534801
491-078	491-077	04/18/2022	310.00		E WHEATON CI	WEAVER AV	PSLS	202200534801
491-079	491-078	04/18/2022	77.00		E WHEATON CI	WEAVER AV	PSLS	202200534801
491-080	491-079	04/18/2022	200.00		E WHEATON CI	WEAVER AV	PSLS	202200534801
491-081	491-076	04/18/2022	370.00		W WHEATON CI	WEAVER AV	PSLS	202200534801
491-082	491-081	04/18/2022	80.00		W WHEATON CI	WEAVER AV	PSLS	202200534801
491-083	491-082	04/18/2022	195.00		W WHEATON CI	WEAVER AV	PSLS	202200534801
491-084	491-076	04/19/2022	293.00		WEAVER AV	W WHEATON CI	PSLS	202200534801
491-085	491-084	04/19/2022	381.00		W WHEATON CI	WEAVER AV	PSLS	202200534801
491-086	491-084	04/19/2022	310.00		E WHEATON CI	WEAVER AV	PSLS	202200534801
491-087	491-086	04/19/2022	343.00		E WHEATON CI	WEAVER AV	PSLS	202200534801
491-088	491-084	04/19/2022	251.00		WEAVER AV	ANDOVER DR	PSLS	202200534801
491-089	491-088	04/19/2022	215.00		ANDOVER DR	WEAVER AV	PSLS	202200534801
491-090	491-089	04/19/2022	228.00		ANDOVER DR	WEAVER AV	PSLS	202200534801
491-091	491-103	04/19/2022	283.00		READ BL	ANDOVER DR	PSLS	202200534801
491-092	491-091	04/06/2022	400.00		READ BL	ANDOVER DR	PSLS	202200534901
491-093	491-092	04/06/2022	282.00		ANDOVER DR	WEAVER AV	PSLS	202200534901
491-094	491-093	04/06/2022	279.00		ANDOVER DR	WEAVER AV	PSLS	202200534901
491-095	491-094	04/07/2022	285.00		ANDOVER DR	WEAVER AV	PSLS	202200534901
491-096	491-095	04/07/2022	56.00		ANDOVER DR	WEAVER AV	PSLS	202200534901
491-097	491-096	04/07/2022	10.00		ANDOVER DR	WEAVER AV	PSLS	202200534901
491-099	491-092	04/07/2022	350.00		READ BL	I-10	PSLS	202200534901
491-100	491-061	04/07/2022	283.00		MORRISON RD	WEAVER AV	PSLS	202200534901
491-101	491-104	04/24/2022	345.00		ANDOVER DR	WEAVER AV	PSLS	202200534901
491-102	491-104	04/24/2022	475.00		ANDOVER DR	WEAVER AV	PSLS	202200534901
491-103	491-064	04/24/2022	128.00		READ BL	ANDOVER DR	PSLS	202200534901
491-104	491-097	04/24/2022	15.00		ANDOVER DR	WEAVER AV	PSLS	202200534901
492-001	493-001	04/25/2022	120.00		MORRISON RD	CAMBERLEY DR	PSLS	202200534901
492-003	492-001	04/07/2022	302.00		CAMBERLEY DR	LAKE BARRINGTON DR	PSLS	202200534901
492-004	492-003	04/07/2022	278.00		CAMBERLEY DR	LAKE BARRINGTON DR	PSLS	202200534901
493-080	493-078	04/25/2022	387.00		E BARRINGTON DR	BRIARHEATH DR	PSLS	202200534901
493-082	493-019	04/26/2022	20.00		W BARRINGTON DR	W BARRINGTON CT	PSLS	202200534901

<u>STRUC1</u>	<u>STRUC2</u>	<u>COMP DATE</u>	<u>LENGTH</u>	<u>ADDRESS</u>	<u>STREET</u>	<u>CROSS STREET</u>	<u>ACTIVITY CODE</u>	<u>WO_NO</u>
494-001	474-020	04/26/2022	290.00		READ BL	OLD GENTILLY RD	PSLS	202200534901
495-LS1	495-015	04/26/2022	115.00		CHEF MENTEUR HW	LAFON DR	PSLS	202200534901
496-018	496-017	04/07/2022	332.00		OLD GENTILLY RD	CAMELIA	PSLS	202200534901
496-019	496-018	04/08/2022	333.00		OLD GENTILLY RD	CAMELIA	PSLS	202200534901
496-020	496-019	04/08/2022	339.00		OLD GENTILLY RD	CAMELIA	PSLS	202200534901
496-021	496-020	04/08/2022	305.00		OLD GENTILLY RD	OLEANDER	PSLS	202200534901
496-022	496-021	04/08/2022	303.00		OLD GENTILLY RD	VERBENA	PSLS	202200534901
496-023	496-022	04/12/2022	162.00		OLD GENTILLY RD	CARNATION LN	PSLS	202200534901
496-024	497-019	04/12/2022	310.00		CHEF MENTEUR HW	GENTILLY RD	PSLS	202200534901
496-025	496-024	04/12/2022	32.00		CHEF MENTEUR HW	GENTILLY RD	PSLS	202200534901
496-026	496-025	04/11/2022	193.00		CHEF MENTEUR HW	GENTILLY RD	PSLS	202200534901
496-027	496-026	04/11/2022	50.00		CHEF MENTEUR HW	GENTILLY RD	PSLS	202200534901
496-029	496-028	04/11/2022	40.00		DODT AV	OLD GENTILLY RD	PSLS	202200534901
497-004	497-003	01/19/2022	326.00	4216	MC COY	OLD GENTILLY RD	UNCHOKED	202200081101
497-012	497-021	04/25/2022	285.00		CHEF MENTEUR HW	READ BL	PSLS	202200534901
497-013	497-021	04/25/2022	360.00		CHEF MENTEUR HW	MC COY	PSLS	202200534901
497-014	497-013	04/11/2022	351.00		CHEF MENTEUR HW	MC COY	PSLS	202200534901
497-015	497-014	04/11/2022	335.00		CHEF MENTEUR HW	MC COY	PSLS	202200534901
497-016	473-020	04/11/2022	135.00		MARQUE DR	CHEF MENTEUR HW	PSLS	202200534901
497-017	497-016	04/11/2022	345.00		CHEF MENTEUR HW	GENTILLY RD	PSLS	202200534901
497-018	497-017	04/11/2022	333.00		CHEF MENTEUR HW	GENTILLY RD	PSLS	202200534901
497-019	497-018	04/12/2022	335.00		CHEF MENTEUR HW	GENTILLY RD	PSLS	202200534901
497-020	496-023	04/12/2022	135.00		GENTILLY RD	ROSE AV	PSLS	202200534901
497-021	474-120	04/25/2022	90.00		LURLINE	CHEF MENTEUR HW	PSLS	202200534901
500-002	500-001	04/12/2022	18.00		MICHOUD BL	CHEF MENTEUR HW	PSLS	202200534901
500-003	500-002	04/12/2022	350.00		MICHOUD BL	CHEF MENTEUR HW	PSLS	202200534901
500-019	500-018	11/17/2022	293.00	12930	CHEF MENTEUR HW	MICHOUD BL	UNCHOKED	202201699301
501-001	500-003	01/12/2022	353.00		L&N RAILROAD	W POCHE CT	PSLS	202201975301
501-002	501-025	01/24/2022	5.00		L&N RAILROAD	SERVITUDE	PSLS	202201975301
501-003	501-002	01/12/2022	311.00		SERVITUDE	W POCHE CT	PSLS	202201975301
501-004	501-003	01/12/2022	208.00		W POCHE CT	L&N RAILROAD	PSLS	202201975301
501-005	501-004	01/12/2022	168.00		W POCHE CT	L&N RAILROAD	PSLS	202201975301
501-006	501-005	01/12/2022	162.00		W POCHE CT	L&N RAILROAD	PSLS	202201975301
501-007	501-006	01/12/2022	318.00		W POCHE CT	L&N RAILROAD	PSLS	202201975301
501-008	501-007	01/13/2022	334.00		W POCHE CT	L&N RAILROAD	PSLS	202201975301
501-011	501-002	01/13/2022	335.00		L&N RAILROAD	W POCHE CT	PSLS	202201975301
501-012	501-011	01/13/2022	335.00		L&N RAILROAD	SERVITUDE	PSLS	202201975301
501-013	501-012	01/13/2022	308.00		L&N RAILROAD	W POCHE CT	PSLS	202201975301
501-014	501-013	01/13/2022	310.00		L&N RAILROAD	W POCHE CT	PSLS	202201975301
501-015	501-014	01/13/2022	310.00		L&N RAILROAD	W POCHE CT	PSLS	202201975301
501-016	501-015	01/18/2022	308.00		L&N RAILROAD	W POCHE CT	PSLS	202201975301
502-011	502-010	01/18/2022	401.00		CHEF MENTEUR HW	OLD GENTILLY RD	PSLS	202201975301
502-012	502-011	01/18/2022	388.00		CHEF MENTEUR HW	OLD GENTILLY RD	PSLS	202201975301
503-002	503-001	01/18/2022	87.00		INDUSTRIAL PK	CHEF MENTEUR HW	PSLS	202201975301
503-003	503-002	01/18/2022	186.00		INDUSTRIAL PK	CHEF MENTEUR HW	PSLS	202201975301
503-004	503-003	01/18/2022	267.00		INDUSTRIAL PK	CHEF MENTEUR HW	PSLS	202201975301
505-006	505-083	01/24/2022	290.00		W RENAISSANCE CT	LAKE CARMEL DR	PSLS	202201975301

<u>STRUC1</u>	<u>STRUC2</u>	<u>COMP DATE</u>	<u>LENGTH</u>	<u>ADDRESS</u>	<u>STREET</u>	<u>CROSS STREET</u>	<u>ACTIVITY CODE</u>	<u>WO_NO</u>
505-007	505-006	01/19/2022	130.00		LAKE CARMEL DR	W RENAISSANCE CT	PSLS	202201975301
505-008	505-007	01/19/2022	22.00		LAKE CARMEL DR	BEAUVOIR CT	PSLS	202201975301
505-009	505-008	01/19/2022	91.00		LAKE CARMEL DR	BEAUVOIR CT	PSLS	202201975301
505-010	505-009	01/20/2022	222.00		BEAUVOIR CT	LAKE CARMEL DR	PSLS	202201975301
505-011	505-010	01/20/2022	250.00		BEAUVOIR CT	LAKE CARMEL DR	PSLS	202201975301
505-012	505-011	01/20/2022	251.00		BEAUVOIR CT	CHANELLE CT	PSLS	202201975301
505-014	505-009	01/20/2022	155.00		LAKE CARMEL DR	BEAUVOIR CT	PSLS	202201975301
505-015	505-014	01/20/2022	250.00		LAKE CARMEL DR	BEAUVOIR CT	PSLS	202201975301
505-016	505-015	01/20/2022	210.00		LAKE CARMEL DR	CHATELAIN CT	PSLS	202201975301
505-017	505-016	01/24/2022	145.00		LAKE CARMEL DR	CHATELAIN CT	PSLS	202201975301
505-018	505-017	02/07/2022	140.00		CHATELAIN CT	LAKE CARMEL DR	PSLS	202200116801
505-019	505-018	02/07/2022	185.00		CHATELAIN CT	LAKE CARMEL DR	PSLS	202200116801
505-020	505-019	02/07/2022	135.00		CHATELAIN CT	LAKE CARMEL DR	PSLS	202200116801
505-021	505-019	02/07/2022	60.00		CHATELAIN CT	LAKE CARMEL DR	PSLS	202200116801
505-022	505-021	02/07/2022	20.00		CHATELAIN CT	LAKE CARMEL DR	PSLS	202200116801
505-023	505-022	02/07/2022	300.00		CHATELAIN CT	LAKE CARMEL DR	PSLS	202200116801
505-024	505-023	02/08/2022	283.00		CHATELAIN CT	CARMEL PL	PSLS	202200116801
505-025	505-024	02/08/2022	390.00		CHATELAIN CT	CARMEL PL	PSLS	202200116801
505-026	505-025	02/08/2022	50.00		CARMEL PL	CHATELAIN DR	PSLS	202200116801
505-027	505-006	02/08/2022	174.00		N LAKE CARMEL DR	W RENAISSANCE CT	PSLS	202200116801
505-028	505-027	02/08/2022	265.00		N LAKE CARMEL DR	E RENAISSANCE CT	PSLS	202200116801
505-029	505-028	02/08/2022	275.00		N LAKE CARMEL DR	E RENAISSANCE CT	PSLS	202200116801
505-030	505-029	02/08/2022	282.00		N LAKE CARMEL DR	WAYSIDE DR	PSLS	202200116801
505-031	505-030	02/09/2022	400.00		WAYSIDE DR	N LAKE CARMEL DR	PSLS	202200116801
505-032	505-031	02/09/2022	400.00		WAYSIDE DR	PARLANGE CT	PSLS	202200116801
505-033	505-006	02/09/2022	298.00		W RENAISSANCE CT	MC RAVEN CT	PSLS	202200116801
505-034	505-033	02/09/2022	305.00		MC RAVEN CT	W RENAISSANCE CT	PSLS	202200116801
505-035	505-034	02/09/2022	390.00		MC RAVEN CT	E RENAISSANCE CT	PSLS	202200116801
505-036	505-035	02/09/2022	75.00		E RENAISSANCE CT	MC RAVEN CT	PSLS	202200116801
505-037	505-035	02/09/2022	36.00		E RENAISSANCE CT	MC RAVEN CT	PSLS	202200116801
505-038	505-037	02/09/2022	119.00		E RENAISSANCE CT	JEANNE CT	PSLS	202200116801
505-039	505-038	02/10/2022	162.00		E RENAISSANCE CT	JEANNE CT	PSLS	202200116801
505-040	505-039	02/10/2022	176.00		E RENAISSANCE CT	PARLANGE CT	PSLS	202200116801
505-041	505-040	02/10/2022	95.00		E RENAISSANCE CT	PARLANGE CT	PSLS	202200116801
505-042	505-041	02/10/2022	261.00		PARLANGE CT	WAYSIDE DR	PSLS	202200116801
505-043	505-042	02/10/2022	430.00		WAYSIDE DR	ASHLAND DR	PSLS	202200116801
505-044	505-041	02/04/2022	94.00		E RENAISSANCE CT	PARLANGE CT	PSLS	202200116801
505-045	505-044	02/10/2022	275.00		E RENAISSANCE CT	CHANELLE CT	PSLS	202200116801
505-046	505-045	02/14/2022	71.00		E RENAISSANCE CT	ASHLAND DR	PSLS	202200116801
505-047	505-046	02/14/2022	164.00		E RENAISSANCE CT	ASHLAND DR	PSLS	202200116801
505-048	505-047	02/14/2022	308.00		ASHLAND DR	WAYSIDE DR	PSLS	202200116801
505-050	505-049	02/14/2022	161.00		E RENAISSANCE CT	SHADOWLAWN AV	PSLS	202200116801
505-051	505-050	02/14/2022	225.00		SHADOWLAWN AV	I-10 SERVICE RD	PSLS	202200116801
505-052	505-033	02/14/2022	174.00		W RENAISSANCE CT	JEANNE CT	PSLS	202200116801
505-053	505-052	02/15/2022	56.00		W RENAISSANCE CT	JEANNE CT	PSLS	202200116801
505-054	505-053	02/15/2022	255.00		JEANNE CT	W RENAISSANCE CT	PSLS	202200116801
505-055	505-054	02/15/2022	225.00		JEANNE CT	E RENAISSANCE CT	PSLS	202200116801

<u>STRUC1</u>	<u>STRUC2</u>	<u>COMP DATE</u>	<u>LENGTH</u>	<u>ADDRESS</u>	<u>STREET</u>	<u>CROSS STREET</u>	<u>ACTIVITY CODE</u>	<u>WO_NO</u>
505-056	505-052	02/15/2022	85.00		W RENAISSANCE CT	JEANNE CT	PSLS	202200116801
505-057	505-056	02/15/2022	149.00		W RENAISSANCE CT	PARLANGE CT	PSLS	202200116801
505-058	505-057	02/15/2022	349.00		PARLANGE CT	E RENAISSANCE CT	PSLS	202200116801
505-059	505-058	02/01/2022	150.00		PARLANGE CT	E RENAISSANCE CT	PSLS	202200116801
505-060	505-057	02/01/2022	164.00		W RENAISSANCE CT	CHANELLE CT	PSLS	202200116801
505-061	505-060	02/01/2022	107.00		W RENAISSANCE CT	CHANELLE CT	PSLS	202200116801
505-062	505-061	02/01/2022	212.00		CHANELLE CT	BEAUVOIR CT	PSLS	202200116801
505-063	505-062	02/01/2022	90.00		BEAUVOIR CT	CARMEL PL	PSLS	202200116801
505-064	505-063	02/01/2022	120.00		BEAUVOIR CT	CARMEL PL	PSLS	202200116801
505-065	505-077	02/04/2022	50.00		BEAUVOIR CT	CARMEL PL	PSLS	202200116801
505-066	505-065	02/01/2022	8.00		BEAUVOIR CT	CARMEL PL	PSLS	202200116801
505-067	505-061	02/01/2022	300.00		CHANELLE CT	W RENAISSANCE CT	PSLS	202200116801
505-068	505-067	02/01/2022	260.00		CHANELLE CT	E RENAISSANCE CT	PSLS	202200116801
505-069	505-061	02/02/2022	156.00		W RENAISSANCE CT	ASHLAND DR	PSLS	202200116801
505-070	505-069	02/02/2022	100.00		W RENAISSANCE CT	ASHLAND DR	PSLS	202200116801
505-071	505-070	02/02/2022	280.00		ASHLAND DR	W RENAISSANCE CT	PSLS	202200116801
505-072	505-071	02/02/2022	288.00		ASHLAND DR	E RENAISSANCE CT	PSLS	202200116801
505-073	505-070	02/02/2022	166.00		W RENAISSANCE CT	ASHLAND DR	PSLS	202200116801
505-074	505-073	02/02/2022	123.00		W RENAISSANCE CT	SHADOWLAWN AV	PSLS	202200116801
505-075	505-074	02/03/2022	115.00		W RENAISSANCE CT	SHADOWLAWN AV	PSLS	202200116801
505-076	505-075	02/03/2022	100.00		W RENAISSANCE CT	SHADOWLAWN AV	PSLS	202200116801
505-078	505-077	02/05/2022	170.00		CARMEL PL	CHATELAIN DR	PSLS	202200116801
505-079	505-078	02/05/2022	68.00		CARMEL PL	CHATELAIN DR	PSLS	202200116801
505-080	505-079	02/05/2022	350.00		CARMEL PL	CHATELAIN DR	PSLS	202200116801
505-081	505-026	02/04/2022	140.00		CARMEL PL	BEAUVOIR CT	PSLS	202200116801
505-082	505-081	02/04/2022	240.00		CARMEL PL	BEAUVOIR CT	PSLS	202200116801
505-083	490-103	02/04/2022	63.00		W RENAISSANCE CT	MORRISON RD	PSLS	202200116801
506-002	506-001	02/03/2022	21.00		MORRISON RD	SCOTTWOOD	PSLS	202200116801
506-003	506-002	02/03/2022	20.00		MORRISON RD	SCOTTWOOD DR	PSLS	202200116801
506-004	506-001	02/04/2022	165.00		MORRISON RD	SCOTTWOOD DR	PSLS	202200116801
506-005	506-004	02/03/2022	250.00		MORRISON RD	JONLEE DR	PSLS	202200116801
506-006	506-005	02/03/2022	150.00		MORRISON RD	JONLEE DR	PSLS	202200116801
506-007	506-005	02/03/2022	351.00		JONLEE DR	MORRISON RD	PSLS	202200116801
506-008	506-007	02/03/2022	360.00		JONLEE DR	CURRAN BL	PSLS	202200116801
506-009	506-008	02/03/2022	360.00		JONLEE DR	CURRAN BL	PSLS	202200116801
506-010	506-004	02/04/2022	303.00		SCOTTWOOD DR	MORRISON RD	PSLS	202200116801
506-011	506-010	02/04/2022	300.00		SCOTTWOOD DR	CURRAN BL	PSLS	202200116801
506-012	506-011	02/04/2022	301.00		SCOTTWOOD DR	CURRAN BL	PSLS	202200116801
506-013	506-012	04/24/2022	179.00		SCOTTWOOD DR	CURRAN BL	PSLS	202200534901
506-014	506-001	04/24/2022	160.00		MORRISON RD	BRIARWOOD DR	PSLS	202200534901
506-015	506-014	04/24/2022	338.00		BRIARWOOD DR	MORRISON RD	PSLS	202200534901
506-016	506-015	04/24/2022	319.00		BRIARWOOD DR	CURRAN BL	PSLS	202200534901
506-017	506-016	04/24/2022	237.00		BRIARWOOD DR	CURRAN BL	PSLS	202200534901
506-018	506-017	04/24/2022	250.00		BRIARWOOD DR	CURRAN BL	PSLS	202200534901
506-019	506-018	05/02/2022	240.00		CURRAN BL	SCOTTWOOD DR	PSLS	202200644401
506-020	506-019	05/02/2022	337.00		SCOTTWOOD DR	CURRAN BL	PSLS	202200644401
506-021	506-020	05/02/2022	300.00		SCOTTWOOD DR	HAYNE BL	PSLS	202200644401



<u>STRUC1</u>	<u>STRUC2</u>	<u>COMP DATE</u>	<u>LENGTH</u>	<u>ADDRESS</u>	<u>STREET</u>	<u>CROSS STREET</u>	<u>ACTIVITY CODE</u>	<u>WO_NO</u>
506-022	506-021	05/03/2022	300.00		SCOTTWOOD DR	HAYNE BL	PSLS	202200644401
506-023	506-022	05/03/2022	302.00		SCOTTWOOD DR	HAYNE BL	PSLS	202200644401
506-024	506-019	05/03/2022	250.00		CURRAN BL	REINDEER	PSLS	202200644401
506-025	506-024	05/04/2022	325.00		REINDEER	POLYANNA	PSLS	202200644401
506-026	506-025	05/04/2022	190.00		REINDEER	POLYANNA	PSLS	202200644401
506-027	506-026	05/04/2022	105.00		POLYANNA	REINDEER	PSLS	202200644401
506-028	506-026	05/05/2022	210.00		POLYANNA	REINDEER	PSLS	202200644401
506-029	506-024	05/05/2022	351.00		CURRAN BL	JONLEE DR	PSLS	202200644401
506-030	506-029	05/05/2022	293.00		CURRAN BL	JONLEE DR	PSLS	202200644401
506-031	506-029	05/06/2022	153.00		CHRISTOPHER CT	GANNON RD	PSLS	202200644401
506-032	506-031	05/06/2022	325.00		CHRISTOPHER CT	GANNON RD	PSLS	202200644401
506-033	506-018	05/06/2022	300.00		BRIARWOOD DR	TRICIA CT	PSLS	202200644401
506-034	506-033	05/07/2022	155.00		BRIARWOOD DR	TRICIA CT	PSLS	202200644401
506-035	506-034	05/07/2022	180.00		BRIARWOOD DR	TRICIA CT	PSLS	202200644401
506-036	506-035	05/07/2022	310.00		BRIARWOOD DR	HAYNE BL	PSLS	202200644401
506-037	506-036	05/07/2022	300.00		BRIARWOOD DR	HAYNE BL	PSLS	202200644401
506-038	506-037	05/07/2022	15.00		BRIARWOOD DR	HAYNE BL	PSLS	202200644401
506-039	506-038	05/07/2022	15.00		HAYNE BL	BRIARWOOD DR	PSLS	202200644401
506-042	506-040	05/07/2022	289.00		DARLENE CT	HAYNE BL	PSLS	202200644401
506-043	506-042	05/07/2022	204.00		DARLENE CT	HAYNE BL	PSLS	202200644401
506-044	506-018	05/07/2022	250.00		CURRAN BL	TRICIA CT	PSLS	202200644401
506-045	506-044	05/08/2022	117.00		CURRAN BL	TRICIA CT	PSLS	202200644401
506-046	506-044	05/08/2022	284.00		TRICIA CT	CURRAN BL	PSLS	202200644401
506-047	506-046	05/08/2022	238.00		TRICIA CT	BRIARWOOD DR	PSLS	202200644401
506-048	506-047	05/08/2022	150.00		TRICIA CT	BRIARWOOD DR	PSLS	202200644401
506-049	506-014	05/08/2022	275.00		MORRISON RD	TRICIA CT	PSLS	202200644401
506-051	506-049	05/08/2022	350.00		TRICIA CT	MORRISON RD	PSLS	202200644401
506-052	506-051	05/08/2022	335.00		TRICIA CT	CURRAN BL	PSLS	202200644401
506-053	506-052	05/08/2022	365.00		TRICIA CT	CURRAN BL	PSLS	202200644401
506-054	490-046	05/09/2022	327.00		MORRISON RD	GANNON RD	PSLS	202200644401
506-055	506-054	05/09/2022	80.00		MORRISON RD	GANNON CANAL	PSLS	202200644401
506-056	508-013	05/09/2022	260.00		MORRISON RD	PINERIDGE	PSLS	202200644401
506-057	506-056	05/09/2022	123.00		PINERIDGE	PARTRIDGE LN	PSLS	202200644401
506-058	506-057	05/11/2022	394.00		PINERIDGE	QUAIL CREEK LN	PSLS	202200644401
506-059	506-058	05/11/2022	395.00		PINERIDGE	QUAIL CREEK LN	PSLS	202200644401
506-061	506-056	05/12/2022	210.00		MORRISON RD	MOREL	PSLS	202200644401
506-062	506-061	05/12/2022	34.00		MOREL	MORRISON RD	PSLS	202200644401
506-063	506-062	05/12/2022	322.00		MOREL	MORRISON RD	PSLS	202200644401
506-064	506-063	05/12/2022	312.00		MOREL	CURRAN BL	PSLS	202200644401
506-065	506-064	05/12/2022	397.00		MOREL	CURRAN BL	PSLS	202200644401
506-066	506-061	05/12/2022	230.00		MORRISON RD	ROCHON DR	PSLS	202200644401
506-067	506-066	05/12/2022	384.00		ROCHON DR	MORRISON RD	PSLS	202200644401
506-068	506-067	05/12/2022	348.00		ROCHON DR	CURRAN BL	PSLS	202200644401
506-069	506-068	05/12/2022	338.00		ROCHON DR	CURRAN BL	PSLS	202200644401
506-070	506-066	05/12/2022	150.00		MORRISON RD	VINCENT	PSLS	202200644401
506-071	506-070	05/14/2022	60.00		VINCENT	MORRISON RD	PSLS	202200644401
506-072	506-071	05/14/2022	340.00		VINCENT	MORRISON RD	PSLS	202200644401

<u>STRUC1</u>	<u>STRUC2</u>	<u>COMP DATE</u>	<u>LENGTH</u>	<u>ADDRESS</u>	<u>STREET</u>	<u>CROSS STREET</u>	<u>ACTIVITY CODE</u>	<u>WO_NO</u>
506-073	506-072	05/14/2022	355.00		VINCENT	CURRAN BL	PSLS	202200644401
506-074	506-073	05/14/2022	305.00		VINCENT	CURRAN BL	PSLS	202200644401
506-075	508-032	05/14/2022	305.00		CURRAN BL	PINERIDGE	PSLS	202200644401
506-076	506-075	05/14/2022	298.00		CURRAN BL	ROCHON DR	PSLS	202200644401
506-077	506-076	05/14/2022	240.00		CURRAN BL	VINCENT	PSLS	202200644401
506-078	508-035	05/17/2022	281.00		LINDEN	SHAMROCK DR	PSLS	202200644401
506-079	506-078	05/14/2022	301.00		LINDEN	VINCENT	PSLS	202200644401
506-080	506-079	05/14/2022	260.00		LINDEN	VINCENT	PSLS	202200644401
506-081	508-036	05/15/2022	266.00		WALES	SHAMROCK DR	PSLS	202200644401
506-082	506-081	05/15/2022	300.00		WALES	VINCENT	PSLS	202200644401
506-083	506-082	05/15/2022	263.00		WALES	VINCENT	PSLS	202200644401
506-084	506-083	05/15/2022	11.00		VINCENT	WALES	PSLS	202200644401
506-085	506-084	05/15/2022	34.00		VINCENT	WALES	PSLS	202200644401
506-086	506-085	05/15/2022	272.00		VINCENT	LINDEN	PSLS	202200644401
506-087	506-086	05/15/2022	174.00		LINDEN	VINCENT	PSLS	202200644401
506-088	506-085	05/15/2022	105.00		VINCENT	SUPERIOR DR	PSLS	202200644401
506-090	506-089	05/16/2022	181.00		SUPERIOR DR	VINCENT	PSLS	202200644401
506-091	506-090	05/16/2022	416.00		SUPERIOR DR	VINCENT	PSLS	202200644401
506-092	506-091	05/16/2022	67.00		SUPERIOR DR	VINCENT	PSLS	202200644401
506-095	506-094	05/17/2022	86.00		VINCENT	SUPERIOR DR	PSLS	202200644401
506-096	490-091	05/17/2022	218.00		POLYANNA	GANNON RD	PSLS	202200644401
506-097	508-033	05/17/2022	130.00		CURRAN BL	PINERIDGE	PSLS	202200644401
506-098	490-093	05/17/2022	33.00		LINDEN	GANNON RD	PSLS	202200644401
506-099	506-098	05/17/2022	330.00		LINDEN	GANNON RD	PSLS	202200644401
506-113	506-028	05/17/2022	60.00		WALES	REINDEER	PSLS	202200644501
508-024	508-023	12/14/2022	282.00	7537	SHOREWOOD BL	MORRISON RD	FLUSHED	202201852901
510-001	511-022	05/02/2022	279.00		BULLARD AV	LAKE FOREST BL	PSLS	202200644501
510-031	510-018	05/05/2022	104.00		I-10 SERVICE RD	BULLARD AV	PSLS	202200644501
511-022	511-021	05/05/2022	263.00		BULLARD AV	LAKE FOREST BL	PSLS	202200644501
511-038	511-003	05/05/2022	278.00		BULLARD AV	TANNER S DAVIS DR	PSLS	202200644501
512-005	512-004	05/05/2022	351.00		DWYER RD	BUNDY RD	PSLS	202200644501
512-006	512-005	05/07/2022	350.00		DWYER RD	NORGATE RD	PSLS	202200644501
512-007	512-006	05/07/2022	348.00		DWYER RD	NORGATE RD	PSLS	202200644501
512-008	512-007	05/07/2022	61.00		NORGATE RD	DWYER RD	PSLS	202200644501
512-009	512-008	05/07/2022	154.00		NORGATE RD	TILFORD RD	PSLS	202200644501
512-010	512-001	05/07/2022	190.00		BUNDY RD	TILFORD RD	PSLS	202200644501
512-011	512-010	05/07/2022	102.00		BUNDY RD	TILFORD RD	PSLS	202200644501
512-012	512-011	05/08/2022	93.00		TILFORD RD	BUNDY RD	PSLS	202200644501
512-013	512-012	05/08/2022	356.00		TILFORD RD	EDENBORO RD	PSLS	202200644501
512-014	512-013	05/09/2022	200.00		TILFORD RD	EDENBORO RD	PSLS	202200644501
512-015	512-014	05/09/2022	350.00		TILFORD RD	GLOUSTER RD	PSLS	202200644501
512-016	512-015	05/09/2022	349.00		TILFORD RD	GLOUSTER RD	PSLS	202200644501
512-017	470-036	05/09/2022	172.00		BUNDY RD	HEMPSTEAD RD	PSLS	202200644501
512-018	512-017	05/09/2022	382.00		BUNDY RD	HEMPSTEAD RD	PSLS	202200644501
512-019	512-018	05/11/2022	400.00		BUNDY RD	TILFORD RD	PSLS	202200644501
512-020	512-019	05/11/2022	200.00		BUNDY RD	TILFORD RD	PSLS	202200644501
512-021	470-037	05/11/2022	330.00		BUNDY RD	HEMPSTEAD RD	PSLS	202200644501

<u>STRUC1</u>	<u>STRUC2</u>	<u>COMP DATE</u>	<u>LENGTH</u>	<u>ADDRESS</u>	<u>STREET</u>	<u>CROSS STREET</u>	<u>ACTIVITY CODE</u>	<u>WO_NO</u>
512-022	512-021	05/11/2022	320.00		BUNDY RD	HEMPSTEAD RD	PSLS	202200644501
512-023	512-022	05/11/2022	350.00		BUNDY RD	TILFORD RD	PSLS	202200644501
512-024	512-023	05/12/2022	263.00		BUNDY RD	TILFORD RD	PSLS	202200644501
512-027	470-019	05/12/2022	268.00		EDENBORO RD	NORGATE RD	PSLS	202200644501
512-028	512-027	05/12/2022	247.00		EDENBORO RD	HEMPSTEAD RD	PSLS	202200644501
512-030	512-028	05/02/2022	298.00		EDENBORO RD	HEMPSTEAD RD	PSLS	202200644501
512-032	512-030	05/12/2022	375.00		EDENBORO RD	TILFORD RD	PSLS	202200644501
512-033	470-014	05/13/2022	282.00		GLOUSTER RD	NORGATE RD	PSLS	202200644501
512-034	512-033	05/13/2022	243.00		NORGATE RD	GLOUSTER RD	PSLS	202200644501
512-035	512-034	05/13/2022	67.00		NORGATE RD	GLOUSTER RD	PSLS	202200644501
512-036	512-035	05/13/2022	280.00		NORGATE RD	TILFORD RD	PSLS	202200644501
512-037	512-036	05/13/2022	280.00		NORGATE RD	TILFORD RD	PSLS	202200644501
512-038	512-037	05/13/2022	208.00		NORGATE RD	TILFORD RD	PSLS	202200644501
512-039	512-033	05/13/2022	271.00		NORGATE RD	GLOUSTER RD	PSLS	202200644501
512-040	512-039	05/14/2022	313.00		NORGATE RD	EDENBORO RD	PSLS	202200644501
512-041	512-033	05/14/2022	137.00		GLOUSTER RD	NORGATE RD	PSLS	202200644501
512-042	512-041	05/14/2022	137.00		GLOUSTER RD	HEMPSTEAD RD	PSLS	202200644501
512-043	512-042	05/14/2022	266.00		GLOUSTER RD	HEMPSTEAD RD	PSLS	202200644501
512-044	512-043	05/14/2022	269.00		GLOUSTER RD	TILFORD RD	PSLS	202200644501
512-045	512-043	05/14/2022	42.00		GLOUSTER RD	HEMPSTEAD RD	PSLS	202200644501
512-046	512-045	05/15/2022	120.00		GLOUSTER RD	HEMPSTEAD RD	PSLS	202200644501
512-047	512-042	05/15/2022	269.00		HEMPSTEAD RD	CHRISTY LN	PSLS	202200644501
512-048	512-047	05/15/2022	354.00		HEMPSTEAD RD	EDENBORO RD	PSLS	202200644501
512-049	512-047	05/15/2022	41.00		HEMPSTEAD RD	CHRISTY LN	PSLS	202200644501
512-050	512-049	05/15/2022	105.00		HEMPSTEAD RD	GLOUSTER RD	PSLS	202200644501
512-051	512-049	05/16/2022	105.00		HEMPSTEAD RD	CHRISTY LN	PSLS	202200644501
512-052	512-051	05/16/2022	180.00		CHRISTY LN	HEMPSTEAD RD	PSLS	202200644501
512-053	512-051	05/16/2022	100.00		HEMPSTEAD RD	CHRISTY LN	PSLS	202200644501
512-054	512-053	05/16/2022	195.00		HEMPSTEAD RD	EDENBORO RD	PSLS	202200644501
512-055	473-090	05/16/2022	96.00		CITRUS DR	DWYER RD	PSLS	202200644501
512-056	512-055	05/16/2022	300.00		CITRUS DR	DWYER RD	PSLS	202200644501
512-057	512-056	05/17/2022	313.00		CITRUS DR	DWYER RD	PSLS	202200644501
513-004	513-001	05/17/2022	230.00		LAKE FOREST BL	DEER PARK BL	PSLS	202200644501
513-005	513-004	05/17/2022	293.00		LAKE FOREST BL	DEER PARK BL	PSLS	202200644501
513-006	513-001	05/17/2022	60.00		LAKE FOREST BL	READ BL	PSLS	202200644501
513-007	513-006	05/17/2022	101.00		READ BL	LAKE FOREST BL	PSLS	202200644501
513-008	513-007	05/17/2022	237.00		READ BL	LAKE FOREST BL	PSLS	202200644501
513-009	513-008	05/17/2022	300.00		READ BL	LAKE FOREST BL	PSLS	202200644501
513-010	513-009	05/17/2022	272.00		READ BL	LAKE FOREST BL	PSLS	202200644501
513-011	513-010	05/17/2022	272.00		READ BL	LAKE FOREST BL	PSLS	202200644501
513-012	513-011	05/17/2022	110.00		READ BL	LAKE FOREST BL	PSLS	202200644501
513-013	513-012	05/17/2022	341.00		READ BL	I-10 SERVICE RD	PSLS	202200644501
513-014	513-013	05/17/2022	40.00		READ BL	I-10 SERVICE RD	PSLS	202200644501
513-015	513-011	05/17/2022	340.00		READ BL	I-10 SERVICE RD	PSLS	202200644501
513-016	513-015	05/17/2022	340.00		I-10 SERVICE RD	FARRAR CANAL	PSLS	202200644501
513-017	513-016	05/21/2022	340.00		I-10 SERVICE RD	FARRAR RD	PSLS	202200751601
513-018	513-006	05/21/2022	190.00		LAKE FOREST BL	READ BL	PSLS	202200751601

<u>STRUC1</u>	<u>STRUC2</u>	<u>COMP DATE</u>	<u>LENGTH</u>	<u>ADDRESS</u>	<u>STREET</u>	<u>CROSS STREET</u>	<u>ACTIVITY CODE</u>	<u>WO_NO</u>
513-019	513-018	05/21/2022	306.00		LAKE FOREST BL	READ BL	PSLS	202200751601
513-020	513-019	05/21/2022	160.00		READ BL	LAKE FOREST BL	PSLS	202200751601
513-021	513-020	05/21/2022	45.00		READ BL	LAKE FOREST BL	PSLS	202200751601
513-022	513-021	05/21/2022	370.00		READ BL	LAKE FOREST BL	PSLS	202200751601
513-023	513-019	05/21/2022	144.00		LAKE FOREST BL	READ BL	PSLS	202200751601
513-024	513-023	05/21/2022	140.00		READ BL	LAKE FOREST BL	PSLS	202200751601
513-025	513-024	05/21/2022	10.00		READ BL	LAKE FOREST BL	PSLS	202200751601
513-026	513-025	05/21/2022	154.00		READ BL	LAKE FOREST BL	PSLS	202200751601
513-027	513-026	05/22/2022	333.00		READ BL	LAKE FOREST BL	PSLS	202200751601
513-028	513-027	05/22/2022	100.00		READ BL	LAKE FOREST BL	PSLS	202200751601
513-029	513-024	05/22/2022	128.00		LAKE FOREST BL	READ BL	PSLS	202200751601
513-030	513-029	05/22/2022	200.00		LAKE FOREST BL	MAGAZINE	PSLS	202200751601
513-031	513-030	05/22/2022	200.00		LAKE FOREST BL	READ BL	PSLS	202200751601
513-032	513-031	05/22/2022	330.00		LAKE FOREST BL	READ BL	PSLS	202200751601
513-033	513-032	05/22/2022	242.00		LAKE FOREST BL	READ BL	PSLS	202200751601
513-034	513-023	05/22/2022	120.00		LAKE FOREST BL	READ BL	PSLS	202200751601
513-035	513-034	05/22/2022	262.00		LAKE FOREST BL	READ BL	PSLS	202200751601
513-036	513-035	05/22/2022	210.00		LAKE FOREST BL	READ BL	PSLS	202200751601
513-037	513-036	05/22/2022	309.00		LAKE FOREST BL	READ BL	PSLS	202200751601
513-038	513-037	05/22/2022	131.00		LAKE FOREST BL	READ BL	PSLS	202200751601
513-039	513-038	05/28/2022	109.00		LAKE FOREST BL	READ BL	PSLS	202200751601
513-040	513-039	05/28/2022	200.00		LAKE FOREST BL	READ BL	PSLS	202200751601
513-041	513-040	05/28/2022	290.00		LAKE FOREST BL	READ BL	PSLS	202200751601
513-042	513-041	05/28/2022	370.00		LAKE FOREST BL	READ BL	PSLS	202200751601
513-043	513-042	05/28/2022	100.00		LAKE FOREST BL	READ BL	PSLS	202200751601
513-044	513-042	05/28/2022	116.00		LAKE FOREST BL	READ BL	PSLS	202200751601
513-045	513-039	05/28/2022	225.00		LAKE FOREST BL	READ BL	PSLS	202200751601
513-046	513-045	05/28/2022	151.00		LAKE FOREST BL	READ BL	PSLS	202200751601
513-047	513-046	05/28/2022	132.00		LAKE FOREST BL	READ BL	PSLS	202200751601
513-048	513-036	05/29/2022	223.00		LAKE FOREST BL	READ BL	PSLS	202200751601
513-049	513-048	05/29/2022	275.00		READ BL	I-10 SERVICE RD	PSLS	202200751601
513-050	513-049	05/29/2022	310.00		READ BL	I-10 SERVICE RD	PSLS	202200751601
513-051	513-050	05/29/2022	177.00		READ BL	I-10 SERVICE RD	PSLS	202200751601
513-063	470-065	06/03/2022	261.00		LAKE FOREST BL	READ BL	PSLS	202200751601
513-064	513-063	06/03/2022	125.00		LAKE FOREST BL	READ BL	PSLS	202200751601
513-065	514-024	06/03/2022	277.00		DEER PARK BL	LAKE FOREST BL	PSLS	202200751601
513-066	513-065	06/04/2022	249.00		DEER PARK BL	LAKE FOREST BL	PSLS	202200751601
513-067	513-066	06/04/2022	20.00		DEER PARK BL	LAKE FOREST BL	PSLS	202200751601
513-068	513-066	06/04/2022	40.00		DEER PARK BL	LAKE FOREST BL	PSLS	202200751601
513-069	513-065	06/04/2022	53.00		DEER PARK BL	LAKE FOREST BL	PSLS	202200751601
513-070	513-065	06/04/2022	205.00		DEER PARK BL	LAKE FOREST BL	PSLS	202200751601
513-071	513-070	06/04/2022	220.00		DEER PARK BL	E DEER PARK BL	PSLS	202200751601
513-072	513-071	05/21/2022	40.00		DEER PARK BL	E DEER PARK BL	PSLS	202200751601
513-073	513-071	06/04/2022	50.00		DEER PARK BL	W DEER PARK BL	PSLS	202200751601
513-074	513-071	06/04/2022	210.00		DEER PARK BL	E DEER PARK BL	PSLS	202200751601
513-075	513-074	06/04/2022	120.00		E DEER PARK BL	DEER PARK BL	PSLS	202200751601
513-076	513-075	06/05/2022	55.00		E DEER PARK BL	DEER PARK BL	PSLS	202200751601

<u>STRUC1</u>	<u>STRUC2</u>	<u>COMP DATE</u>	<u>LENGTH</u>	<u>ADDRESS</u>	<u>STREET</u>	<u>CROSS STREET</u>	<u>ACTIVITY CODE</u>	<u>WO_NO</u>
513-077	513-076	06/05/2022	400.00		E DEER PARK BL	DEER PARK BL	PSLS	202200751601
513-078	513-077	06/05/2022	400.00		E DEER PARK BL	DEER TRAIL	PSLS	202200751601
513-079	513-074	06/05/2022	125.00		W DEER PARK BL	DEER PARK BL	PSLS	202200751601
513-080	513-079	06/05/2022	60.00		W DEER PARK BL	DEER PARK BL	PSLS	202200751601
513-081	513-080	06/05/2022	410.00		W DEER PARK BL	DEER PARK BL	PSLS	202200751601
513-082	513-081	06/06/2022	400.00		W DEER PARK BL	DEER TRAIL	PSLS	202200751601
514-001	474-093	06/06/2022	110.00		READ BL	DWYER RD	PSLS	202200751601
514-002	514-001	06/06/2022	250.00		DWYER RD	READ BL	PSLS	202200751601
514-003	514-002	06/07/2022	232.00		DWYER RD	READ BL	PSLS	202200751601
514-004	514-001	06/07/2022	23.00		DWYER RD	READ BL	PSLS	202200751601
514-005	514-004	06/07/2022	390.00		READ BL	DWYER RD	PSLS	202200751601
514-006	514-005	05/21/2022	288.00		READ BL	DWYER RD	PSLS	202200751601
514-007	514-006	06/08/2022	228.00		READ BL	DWYER RD	PSLS	202200751601
514-008	514-037	06/08/2022	228.00		READ BL	DWYER RD	PSLS	202200751601
514-010	514-005	06/08/2022	416.00		READ BL	DWYER RD	PSLS	202200751601
514-011	514-010	05/21/2022	65.00		READ BL	DWYER RD	PSLS	202200751701
514-012	514-010	05/21/2022	55.00		READ BL	DWYER RD	PSLS	202200751701
514-013	514-012	05/21/2022	203.00		READ BL	DWYER RD	PSLS	202200751701
514-014	514-013	05/21/2022	208.00		READ BL	LAKE FOREST BL	PSLS	202200751701
514-015	514-014	05/21/2022	159.00		READ BL	LAKE FOREST BL	PSLS	202200751701
514-016	513-022	05/21/2022	360.00		READ BL	DWYER RD	PSLS	202200751701
514-017	514-016	05/21/2022	300.00		READ BL	DWYER RD	PSLS	202200751701
514-018	514-017	05/21/2022	372.00		READ BL	DWYER RD	PSLS	202200751701
514-019	514-018	05/21/2022	378.00		READ BL	DWYER RD	PSLS	202200751701
514-020	514-021	05/22/2022	180.00		LAKE FOREST BL	KENSINGTON BL	PSLS	202200751701
514-021	514-022	05/31/2022	350.00		LAKE FOREST BL	DEER PARK BL	PSLS	202200751701
514-021	514-023	05/22/2022	350.00		LAKE FOREST BL	DEER PARK BL	PSLS	202200751701
514-022	514-025	05/22/2022	313.00		LAKE FOREST BL	DEER PARK BL	PSLS	202200751701
514-023	514-022	05/22/2022	20.00		LAKE FOREST BL	DEER PARK BL	PSLS	202200751701
514-024	514-023	05/22/2022	98.00		DEER PARK BL	LAKE FOREST BL	PSLS	202200751701
514-025	513-005	05/22/2022	303.00		LAKE FOREST BL	DEER PARK BL	PSLS	202200751701
514-026	514-021	05/22/2022	100.00		LAKE FOREST BL	DEER PARK BL	PSLS	202200751701
514-027	514-026	05/22/2022	65.00		LAKE FOREST BL	DEER PARK BL	PSLS	202200751701
514-028	514-027	05/22/2022	90.00		LAKE FOREST BL	DEER PARK BL	PSLS	202200751701
514-029	514-028	05/23/2022	350.00		LAKE FOREST BL	DEER PARK BL	PSLS	202200751701
514-030	514-029	05/23/2022	150.00		LAKE FOREST BL	DEER PARK BL	PSLS	202200751701
514-031	514-030	05/23/2022	50.00		LAKE FOREST BL	DEER PARK BL	PSLS	202200751701
514-032	514-030	05/23/2022	282.00		LAKE FOREST BL	DEER PARK BL	PSLS	202200751701
514-033	514-032	05/23/2022	100.00		LAKE FOREST BL	DEER PARK BL	PSLS	202200751701
514-034	514-033	05/24/2022	255.00		LAKE FOREST BL	DEER PARK BL	PSLS	202200751701
514-035	514-033	05/24/2022	380.00		DWYER RD	READ BL	PSLS	202200751701
514-036	514-035	05/24/2022	340.00		DWYER RD	READ BL	PSLS	202200751701
514-037	514-007	05/24/2022	228.00		L.A. NATURE CENTER	READ BL	PSLS	202200751701
515-001	515-002	05/25/2022	95.00		WRIGHT RD	LAKE FOREST BL	PSLS	202200751701
515-002	515-003	05/25/2022	235.00		LAKE FOREST BL	WRIGHT RD	PSLS	202200751701
515-003	515-004	05/25/2022	187.00		LAKE FOREST BL	WRIGHT RD	PSLS	202200751701
515-004	515-005	05/25/2022	191.00		LAKE FOREST BL	WATERFORD BL	PSLS	202200751701

<u>STRUC1</u>	<u>STRUC2</u>	<u>COMP DATE</u>	<u>LENGTH</u>	<u>ADDRESS</u>	<u>STREET</u>	<u>CROSS STREET</u>	<u>ACTIVITY CODE</u>	<u>WO_NO</u>
515-005	515-006	05/26/2022	170.00		LAKE FOREST BL	WATERFORD BL	PSLS	202200751701
515-006	515-014	05/26/2022	288.00		LAKE FOREST BL	WATERFORD BL	PSLS	202200751701
515-007	515-006	05/27/2022	265.00		WATERFORD BL	LAKE FOREST BL	PSLS	202200751701
515-008	515-007	05/27/2022	315.00		WATERFORD BL	LAKE FOREST BL	PSLS	202200751701
515-009	515-008	05/27/2022	271.00		WATERFORD BL	KENSINGTON BL	PSLS	202200751701
515-010	515-009	05/28/2022	245.00		WATERFORD BL	KENSINGTON BL	PSLS	202200751701
515-011	515-010	05/28/2022	238.00		WATERFORD BL	KENSINGTON BL	PSLS	202200751701
515-012	515-011	05/28/2022	172.00		KENSINGTON BL	WATERFORD BL	PSLS	202200751701
515-013	515-011	05/28/2022	238.00		KENSINGTON BL	WATERFORD BL	PSLS	202200751701
515-014	515-015	05/28/2022	181.00		LAKE FOREST BL	KENSINGTON BL	PSLS	202200751701
515-015	514-020	05/28/2022	210.00		LAKE FOREST BL	KENSINGTON BL	PSLS	202200751701
515-016	515-015	05/29/2022	307.00		KENSINGTON BL	LAKE FOREST BL	PSLS	202200751701
515-017	515-016	05/29/2022	244.00		KENSINGTON BL	LAKE FOREST BL	PSLS	202200751701
515-018	515-017	05/29/2022	244.00		KENSINGTON BL	LAKE FOREST BL	PSLS	202200751701
515-019	515-018	05/29/2022	300.00		KENSINGTON BL	WATERFORD BL	PSLS	202200751701
515-020	515-019	05/29/2022	120.00		KENSINGTON BL	WATERFORD BL	PSLS	202200751701
515-022	515-021	05/29/2022	135.00		WRIGHT RD	LAKE FOREST BL	PSLS	202200751701
515-023	515-022	05/29/2022	100.00		WRIGHT RD	LAKE FOREST BL	PSLS	202200751701
515-024	515-022	05/29/2022	157.00		LAKE FOREST BL	WRIGHT RD	PSLS	202200751701
515-025	515-024	06/04/2022	351.00		LAKE FOREST BL	FOXCROFT DR	PSLS	202200751701
515-026	515-025	06/04/2022	213.00		LAKE FOREST BL	FOXCROFT DR	PSLS	202200751701
515-027	515-026	06/04/2022	168.00		LAKE FOREST BL	FOXCROFT DR	PSLS	202200751701
515-028	515-021	06/04/2022	178.00		LAKE FOREST BL	WRIGHT RD	PSLS	202200751701
515-029	515-028	06/04/2022	181.00		LAKE FOREST BL	FOXCROFT DR	PSLS	202200751701
515-030	515-048	06/04/2022	104.00		WINCHESTER PARK	WRIGHT RD	PSLS	202200751701
515-031	515-030	06/04/2022	301.00		WRIGHT RD	WINCHESTER PARK	PSLS	202200751701
515-033	515-032	06/04/2022	190.00		WINCHESTER PARK	WRIGHT RD	PSLS	202200751701
515-034	515-033	06/04/2022	372.00		WINCHESTER PARK	FOXCROFT DR	PSLS	202200751701
515-035	515-034	06/04/2022	181.00		WINCHESTER PARK	FOXCROFT DR	PSLS	202200751701
515-036	515-035	06/05/2022	381.00		FOXCROFT DR	LAKE FOREST BL	PSLS	202200751701
515-037	515-035	06/05/2022	99.00		WINCHESTER PARK	FOXCROFT DR	PSLS	202200751701
515-038	515-037	06/05/2022	141.00		WINCHESTER PARK	FOXCROFT DR	PSLS	202200751701
515-039	515-038	06/05/2022	110.00		WINCHESTER PARK	FOXCROFT DR	PSLS	202200751701
515-040	515-039	06/05/2022	99.00		WINCHESTER PARK	FOXCROFT DR	PSLS	202200751701
515-041	515-040	06/05/2022	201.00		WINCHESTER PARK	FOXCROFT DR	PSLS	202200751701
515-042	515-041	06/05/2022	244.00		WINCHESTER PARK	FOXCROFT DR	PSLS	202200751701
515-043	515-042	06/05/2022	370.00		WINCHESTER PARK	FOXCROFT DR	PSLS	202200751701
515-044	515-043	06/05/2022	371.00		WINCHESTER PARK	I-10 SERVICE RD	PSLS	202200751701
515-045	515-044	06/05/2022	371.00		WINCHESTER PARK	I-10 SERVICE RD	PSLS	202200751701
515-046	515-045	06/05/2022	369.00		WINCHESTER PARK	I-10 SERVICE RD	PSLS	202200751701
515-047	515-046	05/31/2022	372.00		WINCHESTER PARK	I-10 SERVICE RD	PSLS	202200751701
515-048	515-LS1	05/31/2022	176.00		WRIGHT RD	WINCHESTER PARK	PSLS	202200751701
515-049	515-048	05/31/2022	317.00		WRIGHT RD	WINCHESTER PARK	PSLS	202200751701
515-050	515-049	06/11/2022	283.00		WRIGHT RD	WINCHESTER PARK	PSLS	202200846501
515-051	515-050	06/11/2022	315.00		WRIGHT RD	KENSINGTON BL	PSLS	202200846501
515-052	515-051	06/11/2022	292.00		WRIGHT RD	KENSINGTON BL	PSLS	202200846501
515-053	515-052	06/11/2022	391.00		WRIGHT RD	S HARDY	PSLS	202200846501

<u>STRUC1</u>	<u>STRUC2</u>	<u>COMP DATE</u>	<u>LENGTH</u>	<u>ADDRESS</u>	<u>STREET</u>	<u>CROSS STREET</u>	<u>ACTIVITY CODE</u>	<u>WO_NO</u>
515-054	515-053	06/11/2022	26.00		WRIGHT RD	S HARDY	PSLS	202200846501
515-055	515-054	06/11/2022	338.00		S HARDY	WRIGHT RD	PSLS	202200846501
515-056	515-055	06/11/2022	340.00		S HARDY	W HARDY	PSLS	202200846501
515-057	515-056	06/11/2022	340.00		S HARDY	W HARDY	PSLS	202200846501
515-058	515-057	06/11/2022	270.00		W HARDY	CHAUCER	PSLS	202200846501
515-059	515-058	06/12/2022	270.00		W HARDY	N HARDY	PSLS	202200846501
515-060	515-054	06/12/2022	275.00		WRIGHT RD	CHAUCER	PSLS	202200846501
515-061	515-060	06/12/2022	302.00		CHAUCER	WRIGHT RD	PSLS	202200846501
515-062	515-061	06/12/2022	320.00		CHAUCER	W HARDY	PSLS	202200846501
515-063	515-062	06/12/2022	320.00		CHAUCER	W HARDY	PSLS	202200846501
515-064	515-060	06/12/2022	325.00		WRIGHT RD	N HARDY	PSLS	202200846501
515-065	515-064	06/12/2022	349.00		N HARDY	WRIGHT RD	PSLS	202200846501
515-066	515-065	06/12/2022	343.00		N HARDY	W HARDY	PSLS	202200846501
515-067	515-066	06/12/2022	343.00		N HARDY	W HARDY	PSLS	202200846501
515-068	515-067	06/13/2022	144.00		W HARDY	N HARDY	PSLS	202200846501
515-069	515-083	06/13/2022	275.00		WRIGHT RD	N HARDY	PSLS	202200846501
515-070	515-069	06/13/2022	288.00		WRIGHT RD	I-10 SERVICE RD	PSLS	202200846501
515-071	515-070	06/13/2022	28.00		WRIGHT RD	I-10 SERVICE RD	PSLS	202200846501
515-072	515-071	06/13/2022	92.00		I-10 SERVICE RD	WRIGHT RD	PSLS	202200846501
515-073	515-072	06/13/2022	271.00		I-10 SERVICE RD	WRIGHT RD	PSLS	202200846501
515-074	515-073	06/13/2022	247.00		I-10 SERVICE RD	WRIGHT RD	PSLS	202200846501
515-075	515-053	06/13/2022	92.00		WRIGHT RD	S HARDY	PSLS	202200846501
515-076	515-075	06/13/2022	300.00		WRIGHT RD	CHAUCER	PSLS	202200846501
515-077	515-076	06/14/2022	348.00		WRIGHT RD	N HARDY	PSLS	202200846501
515-078	515-077	06/14/2022	272.00		WRIGHT RD	N HARDY	PSLS	202200846501
515-079	515-078	06/14/2022	301.00		WRIGHT RD	I-10 SERVICE RD	PSLS	202200846501
515-080	515-075	06/15/2022	390.00		WRIGHT RD	KENSINGTON BL	PSLS	202200846501
515-081	515-080	06/15/2022	290.00		WRIGHT RD	KENSINGTON BL	PSLS	202200846501
515-082	515-081	06/16/2022	325.00		WRIGHT RD	WINCHESTER PARK	PSLS	202200846501
515-083	515-064	06/16/2022	45.00		WRIGHT RD	N HARDY	PSLS	202200846501
516-002	476-001	06/16/2022	110.00		WRIGHT RD	DWYER RD	PSLS	202200846501
516-003	516-002	06/16/2022	47.00		WRIGHT RD	DWYER RD	PSLS	202200846501
516-004	516-003	06/17/2022	218.00		WRIGHT RD	S PARKWOOD CT	PSLS	202200846501
516-005	516-004	06/17/2022	357.00		S PARKWOOD CT	WRIGHT RD	PSLS	202200846501
516-006	516-005	06/17/2022	361.00		S PARKWOOD CT	E PARKWOOD CT	PSLS	202200846501
516-007	516-006	06/22/2022	337.00		S PARKWOOD CT	E PARKWOOD CT	PSLS	202200846501
516-008	516-007	06/22/2022	114.00		E PARKWOOD CT	S PARKWOOD CT	PSLS	202200846501
516-009	516-004	06/22/2022	130.00		WRIGHT RD	S PARKWOOD CT	PSLS	202200846501
516-010	516-009	06/23/2022	150.00		WRIGHT RD	N PARKWOOD CT	PSLS	202200846501
516-011	516-010	06/23/2022	355.00		N PARKWOOD CT	WRIGHT RD	PSLS	202200846501
516-012	516-011	06/23/2022	346.00		N PARKWOOD CT	E PARKWOOD CT	PSLS	202200846501
516-013	516-012	06/24/2022	356.00		N PARKWOOD CT	E PARKWOOD CT	PSLS	202200846501
516-015	515-023	06/24/2022	20.00		WRIGHT RD	LAKE FOREST BL	PSLS	202200846501
516-020	516-019	06/24/2022	100.00		N IDLEWOOD CT	WRIGHT RD	PSLS	202200846501
516-021	516-020	06/25/2022	219.00		N IDLEWOOD CT	WRIGHT RD	PSLS	202200846501
516-022	516-021	06/25/2022	300.00		N IDLEWOOD CT	E IDLEWOOD CT	PSLS	202200846501
516-026	516-038	06/30/2022	141.00		WRIGHT RD	IVY LN	PSLS	202200846501

<u>STRUC1</u>	<u>STRUC2</u>	<u>COMP DATE</u>	<u>LENGTH</u>	<u>ADDRESS</u>	<u>STREET</u>	<u>CROSS STREET</u>	<u>ACTIVITY CODE</u>	<u>WO_NO</u>
516-027	516-026	06/25/2022	90.00		IVY LN	WRIGHT RD	PSLS	202200846501
516-028	516-027	06/25/2022	157.00		IVY LN	WRIGHT RD	PSLS	202200846501
516-029	516-028	06/25/2022	301.00		IVY LN	E IDLEWOOD CT	PSLS	202200846501
516-030	516-026	06/25/2022	293.00		WRIGHT RD	WOODVINE LN	PSLS	202200846501
516-031	516-030	06/25/2022	100.00		WOODVINE LN	WRIGHT RD	PSLS	202200846501
516-032	516-031	06/26/2022	345.00		WOODVINE LN	WRIGHT RD	PSLS	202200846501
516-033	516-032	06/26/2022	200.00		WOODVINE LN	E IDLEWOOD CT	PSLS	202200846501
516-034	516-030	06/26/2022	296.00		WRIGHT RD	S IDLEWOOD CT	PSLS	202200846501
516-036	516-035	06/26/2022	328.00		S IDLEWOOD CT	WRIGHT RD	PSLS	202200846501
516-038	516-019	06/30/2022	141.00		WRIGHT RD	N IDLEWOOD CT	PSLS	202200846501
517-002	517-001	06/26/2022	100.00		WAVERLY DR	BULLARD AV	PSLS	202200846501
517-009	517-001	06/26/2022	289.00		BULLARD AV	FERNLEY DR	PSLS	202200846501
517-010	517-009	06/26/2022	100.00		FERNLEY DR	BULLARD AV	PSLS	202200846501
517-015	517-009	06/27/2022	280.00		BULLARD AV	ASPHODEL DR	PSLS	202200846501
517-016	517-015	06/27/2022	119.00		BULLARD AV	ASPHODEL DR	PSLS	202200846501
517-017	517-015	06/27/2022	277.00		BULLARD AV	NOTAWAY DR	PSLS	202200846501
517-018	517-017	06/28/2022	119.00		NOTAWAY DR	BULLARD AV	PSLS	202200846501
517-028	517-017	06/28/2022	299.00		BULLARD AV	FAIRWAY BL	PSLS	202200846501
517-029	517-028	06/28/2022	119.00		MIDPOINT DR	BULLARD AV	PSLS	202200846501
517-030	517-029	06/28/2022	327.00		MIDPOINT DR	BULLARD AV	PSLS	202200846501
517-031	517-030	06/29/2022	260.00		MIDPOINT DR	BEAVER DR	PSLS	202200846501
517-034	517-028	06/29/2022	282.00		BULLARD AV	FAIRWAY BL	PSLS	202200846501
517-035	517-034	06/30/2022	292.00		BULLARD AV	FAIRWAY BL	PSLS	202200846501
517-036	517-035	06/30/2022	100.00		BULLARD AV	MIDPOINT DR	PSLS	202200846501
517-037	517-035	06/13/2022	142.00		BULLARD AV	DWYER RD	PSLS	202200846601
517-038	517-037	06/13/2022	199.00		BULLARD AV	DWYER RD	PSLS	202200846601
517-039	517-038	06/13/2022	100.00		BULLARD AV	DWYER RD	PSLS	202200846601
517-040	517-039	06/13/2022	365.00		BULLARD AV	DWYER RD	PSLS	202200846601
517-041	517-040	06/13/2022	30.00		DWYER RD	BULLARD AV	PSLS	202200846601
517-042	517-038	06/13/2022	184.00		BULLARD AV	DWYER RD	PSLS	202200846601
517-047	517-028	06/23/2022	53.00		FAIRWAY BL	W ST ANDREWS CI	PSLS	202200846601
517-066	517-065	06/23/2022	378.00		PAR FOUR DR	S ST ANDREWS CI	PSLS	202200846601
517-076	517-009	06/24/2022	67.00		MAXINE DR	BULLARD AV	PSLS	202200846601
517-081	517-015	06/24/2022	260.00		S EASTERLYN CR	BULLARD AV	PSLS	202200846601
518-050	518-LS1	06/13/2022	220.00		LIGGETT RD	MURFIELD DR	PSLS	202200846601
518-053	518-052	06/13/2022	170.00		LIGGETT RD	MURFIELD DR	PSLS	202200846601
518-058	518-057	06/14/2022	400.00		MURFIELD DR	LIGGETT RD	PSLS	202200846601
518-065	518-064	06/23/2022	289.00		E GREENBRIER DR	GREENBRIER DR	PSLS	202200846601
520-002	520-001	06/13/2022	106.00		DWYER RD	PARIS RD	PSLS	202200846601
523-001	484-027	06/14/2022	302.00		MICHOUD BL	CHATEAU CT	PSLS	202200846601
523-002	523-001	06/14/2022	317.00		MICHOUD BL	CHATEAU CT	PSLS	202200846601
523-003	523-002	06/14/2022	240.00		CHATEAU CT	BEAUCAIRE	PSLS	202200846601
523-004	523-003	06/14/2022	198.00		CHATEAU CT	BEAUCAIRE	PSLS	202200846601
523-005	523-004	06/14/2022	222.00		CHATEAU CT	BEAUCAIRE	PSLS	202200846601
523-006	523-005	06/14/2022	220.00		CHATEAU CT	BEAUCAIRE	PSLS	202200846601
523-007	523-006	06/15/2022	60.00		CHATEAU CT	BEAUCAIRE	PSLS	202200846601
523-008	523-007	06/15/2022	215.00		CHATEAU CT	BEAUCAIRE	PSLS	202200846601



<u>STRUC1</u>	<u>STRUC2</u>	<u>COMP DATE</u>	<u>LENGTH</u>	<u>ADDRESS</u>	<u>STREET</u>	<u>CROSS STREET</u>	<u>ACTIVITY CODE</u>	<u>WO_NO</u>
523-010	523-009	06/15/2022	111.00		CHATEAU CT	BEUCAIRE	PSLS	202200846601
523-012	523-011	06/15/2022	269.00		CHATEAU CT	BEUCAIRE	PSLS	202200846601
523-013	523-009	06/15/2022	216.00		BEUCAIRE	BISCAY	PSLS	202200846601
523-014	523-013	06/15/2022	48.00		BISCAY	BEUCAIRE	PSLS	202200846601
523-015	523-014	06/15/2022	357.00		BISCAY	BEUCAIRE	PSLS	202200846601
523-016	523-015	06/15/2022	315.00		BISCAY	TOULON	PSLS	202200846601
523-017	523-016	06/15/2022	220.00		BISCAY	TOULON	PSLS	202200846601
523-018	523-017	06/15/2022	464.00		TOULON	BISCAY	PSLS	202200846601
523-020	523-019	06/15/2022	190.00		BEUCAIRE	LEMANS	PSLS	202200846601
523-021	523-019	06/16/2022	187.00		LAVAL	BEUCAIRE	PSLS	202200846601
523-022	523-021	06/16/2022	266.00		LAVAL	BEUCAIRE	PSLS	202200846601
523-023	523-022	06/16/2022	461.00		LAVAL	TOULON	PSLS	202200846601
523-024	523-023	06/16/2022	188.00		TOULON	LEMANS	PSLS	202200846601
523-025	523-002	06/16/2022	273.00		MICHOUD BL	LEMANS	PSLS	202200846601
523-026	523-025	06/16/2022	275.00		MICHOUD BL	LEMANS	PSLS	202200846601
523-027	523-026	06/16/2022	85.00		MICHOUD BL	LEMANS	PSLS	202200846601
523-028	523-026	06/17/2022	438.00		LEMANS	BEUCAIRE	PSLS	202200846601
523-029	523-028	06/17/2022	289.00		LEMANS	TOULON	PSLS	202200846601
523-030	523-029	06/17/2022	424.00		LEMANS	TOULON	PSLS	202200846601
523-031	523-030	06/17/2022	110.00		TOULON	LEMANS	PSLS	202200846601
523-032	484-028	06/17/2022	361.00		MICHOUD BL	CHATEAU CT	PSLS	202200846601
523-033	523-032	06/18/2022	375.00		MICHOUD BL	CHATEAU CT	PSLS	202200846601
523-034	523-033	06/18/2022	373.00		MICHOUD BL	N LEMANS	PSLS	202200846601
523-035	523-023	06/18/2022	412.00		TOULON	LAVAL	PSLS	202200846601
524-002	524-001	06/18/2022	17.00		WILLOWBROOK DR	GRAND BAYOU DR	PSLS	202200846601
524-003	524-001	06/18/2022	153.00		WILLOWBROOK DR	GRAND BAYOU DR	PSLS	202200846601
524-004	524-003	06/19/2022	400.00		ACADIANA PL	WILLOWBROOK DR	PSLS	202200846601
524-005	524-003	06/19/2022	286.00		WILLOWBROOK DR	PETIT BAYOU LN	PSLS	202200846601
524-006	524-005	06/19/2022	60.00		PETIT BAYOU LN	WILLOWBROOK DR	PSLS	202200846601
524-007	524-005	06/19/2022	180.00		WILLOWBROOK DR	MICHOUD BL	PSLS	202200846601
524-008	524-007	06/19/2022	55.00		MICHOUD BL	WILLOWBROOK DR	PSLS	202200846601
524-009	524-005	06/19/2022	237.00		PETIT BAYOU LN	WILLOWBROOK DR	PSLS	202200846601
524-010	524-009	06/19/2022	223.00		PETIT BAYOU LN	WILLOWBROOK DR	PSLS	202200846601
524-011	524-003	06/19/2022	26.00		GRAND BAYOU DR	WILLOWBROOK DR	PSLS	202200846601
524-012	524-101	06/20/2022	348.00		GRAND BAYOU DR	WILLOWBROOK DR	PSLS	202200846601
524-013	524-012	06/20/2022	83.00		GRAND BAYOU DR	WILLOWBROOK DR	PSLS	202200846601
524-014	524-013	06/20/2022	111.00		GRAND BAYOU DR	WILLOWBROOK DR	PSLS	202200846601
524-015	524-014	06/20/2022	132.00		GRAND BAYOU DR	WILLOWBROOK DR	PSLS	202200846601
524-016	524-015	06/20/2022	316.00		GRAND BAYOU DR	WILLOWBROOK DR	PSLS	202200846601
524-017	524-016	06/20/2022	164.00		GRAND BAYOU DR	WILLOWBROOK DR	PSLS	202200846601
524-019	524-018	06/22/2022	362.00		POINT COUPEE PL	WILLOWBROOK DR	PSLS	202200846601
524-020	524-018	06/22/2022	201.00		PATIO WAY	WILLOWBROOK DR	PSLS	202200846601
524-021	524-020	06/22/2022	257.00		PATIO WAY	WILLOWBROOK DR	PSLS	202200846601
524-022	524-018	06/22/2022	262.00		WILLOWBROOK DR	PATIO WAY	PSLS	202200846601
524-023	524-022	06/22/2022	367.00		AVOYELLES PL	WILLOWBROOK DR	PSLS	202200846601
524-024	524-022	06/22/2022	186.00		PATIO WAY	WILLOWBROOK DR	PSLS	202200846601
524-025	524-024	06/23/2022	200.00		PATIO WAY	WILLOWBROOK DR	PSLS	202200846601

<u>STRUC1</u>	<u>STRUC2</u>	<u>COMP DATE</u>	<u>LENGTH</u>	<u>ADDRESS</u>	<u>STREET</u>	<u>CROSS STREET</u>	<u>ACTIVITY CODE</u>	<u>WO_NO</u>
524-027	524-026	06/23/2022	90.00		PATIO WAY	WILLOWBROOK DR	PSLS	202200846601
524-029	524-028	07/06/2022	365.00		CADDO PL	WILLOWBROOK DR	PSLS	202200956201
524-030	524-029	07/06/2022	18.00		CADDO PL	WILLOWBROOK DR	PSLS	202200956201
524-031	524-028	07/07/2022	259.00		GRAND BAYOU DR	WILLOWBROOK DR	PSLS	202200956201
524-032	524-031	07/07/2022	202.00		GRAND BAYOU DR	WILLOWBROOK DR	PSLS	202200956201
524-033	524-028	07/07/2022	260.00		WILLOWBROOK DR	PROVINCIAL PL	PSLS	202200956201
524-034	524-033	07/08/2022	257.00		PROVINCIAL PL	WILLOWBROOK DR	PSLS	202200956201
524-035	524-033	07/08/2022	363.00		ASSUMPTION PL	WILLOWBROOK DR	PSLS	202200956201
524-036	524-033	07/08/2022	244.00		WILLOWBROOK DR	PROVINCIAL PL	PSLS	202200956201
524-037	524-036	07/09/2022	103.00		PROVINCIAL PL	WILLOWBROOK DR	PSLS	202200956201
524-038	524-037	07/09/2022	209.00		PROVINCIAL PL	WILLOWBROOK DR	PSLS	202200956201
524-039	524-036	07/09/2022	268.00		ST HELENA PL	ST HELENA PL	PSLS	202200956201
524-040	524-039	07/09/2022	388.00		ST HELENA PL	WILLOWBROOK DR	PSLS	202200956201
524-041	524-040	07/09/2022	320.00		ST HELENA PL	WILLOWBROOK DR	PSLS	202200956201
524-042	524-041	07/09/2022	268.00		ST HELENA PL	ST HELENA PL	PSLS	202200956201
524-043	524-042	07/10/2022	191.00		ST HELENA PL	WILLOWBROOK DR	PSLS	202200956201
524-044	524-036	07/10/2022	336.00		WILLOWBROOK DR	PROVINCIAL PL	PSLS	202200956201
524-045	524-044	07/10/2022	320.00		WILLOWBROOK DR	ST HELENA PL	PSLS	202200956201
524-046	524-045	07/10/2022	282.00		WILLOWBROOK DR	ST HELENA PL	PSLS	202200956201
524-047	485-036	07/10/2022	235.00		CANNES	GRANVILLE	PSLS	202200956201
524-048	524-047	07/10/2022	391.00		GRANVILLE	CANNES	PSLS	202200956201
524-049	524-047	07/10/2022	220.00		E NEMOURS	CANNES	PSLS	202200956201
524-050	524-049	07/10/2022	48.00		E NEMOURS	CANNES	PSLS	202200956201
524-051	524-050	07/10/2022	52.00		E NEMOURS	CANNES	PSLS	202200956201
524-052	524-051	07/12/2022	261.00		E NEMOURS	CANNES	PSLS	202200956201
524-053	524-052	07/12/2022	235.00		E NEMOURS	CANNES	PSLS	202200956201
524-054	524-053	07/12/2022	60.00		E NEMOURS	CANNES	PSLS	202200956201
524-055	524-047	07/12/2022	66.00		CANNES	E NEMOURS	PSLS	202200956201
524-056	524-055	07/13/2022	228.00		CANNES	E NEMOURS	PSLS	202200956201
524-057	524-056	07/13/2022	177.00		CANNES	E NEMOURS	PSLS	202200956201
524-058	524-057	07/14/2022	161.00		CANNES	E NEMOURS	PSLS	202200956201
524-059	524-058	07/14/2022	130.00		CANNES	E NEMOURS	PSLS	202200956201
524-060	524-059	07/14/2022	62.00		E NEMOURS	CANNES	PSLS	202200956201
524-061	524-060	07/15/2022	101.00		E NEMOURS	CANNES	PSLS	202200956201
524-062	524-059	07/15/2022	155.00		N NEMOURS	E NEMOURS	PSLS	202200956201
524-063	524-062	07/15/2022	141.00		N NEMOURS	CANNES	PSLS	202200956201
524-064	524-063	07/16/2022	139.00		N NEMOURS	CANNES	PSLS	202200956201
524-065	524-059	07/16/2022	276.00		CANNES	E LEMANS	PSLS	202200956201
524-066	524-065	07/16/2022	106.00		E LEMANS	CANNES	PSLS	202200956201
524-067	524-066	07/17/2022	99.00		E LEMANS	CANNES	PSLS	202200956201
524-068	524-065	07/17/2022	148.00		N LEMANS	CANNES	PSLS	202200956201
524-069	524-068	07/17/2022	119.00		N LEMANS	CANNES	PSLS	202200956201
524-070	524-069	07/17/2022	119.00		N LEMANS	CANNES	PSLS	202200956201
524-071	484-070	07/17/2022	235.00		CORTE PL	GRANVILLE	PSLS	202200956201
524-071	485-070	07/06/2022	235.00		CORTE PL	GRANVILLE	PSLS	202200956201
524-072	524-071	07/17/2022	331.00		GRANVILLE	CORTE PL	PSLS	202200956201
524-073	524-072	07/17/2022	300.00		GRANVILLE	CANNES	PSLS	202200956201

<u>STRUC1</u>	<u>STRUC2</u>	<u>COMP DATE</u>	<u>LENGTH</u>	<u>ADDRESS</u>	<u>STREET</u>	<u>CROSS STREET</u>	<u>ACTIVITY CODE</u>	<u>WO_NO</u>
524-074	484-020	07/17/2022	231.00		GRANVILLE	GRANVILLE	PSLS	202200956201
524-075	524-074	07/17/2022	429.00		GRANVILLE	CORTE PL	PSLS	202200956201
524-076	524-074	07/17/2022	126.00		GRANVILLE	REVEL	PSLS	202200956201
524-077	524-076	07/17/2022	289.00		REVEL	GRANVILLE	PSLS	202200956201
524-078	524-077	07/17/2022	342.00		REVEL	N NEMOURS	PSLS	202200956201
524-079	524-078	07/17/2022	389.00		N NEMOURS	REVEL	PSLS	202200956201
524-080	524-079	07/17/2022	382.00		N NEMOURS	CANNES	PSLS	202200956201
524-081	524-080	07/17/2022	114.00		N NEMOURS	CANNES	PSLS	202200956201
524-082	524-081	07/17/2022	122.00		N NEMOURS	CANNES	PSLS	202200956201
524-083	524-082	07/17/2022	120.00		N NEMOURS	CANNES	PSLS	202200956201
524-084	524-083	07/17/2022	120.00		N NEMOURS	CANNES	PSLS	202200956201
524-085	524-078	07/17/2022	332.00		REVEL	N LEMANS	PSLS	202200956201
524-086	524-085	07/17/2022	130.00		N LEMANS	REVEL	PSLS	202200956201
524-087	524-086	07/17/2022	113.00		N LEMANS	REVEL	PSLS	202200956201
524-088	524-087	07/17/2022	459.00		N LEMANS	REVEL	PSLS	202200956201
524-089	524-088	07/17/2022	121.00		N LEMANS	CANNES	PSLS	202200956201
524-090	524-089	07/17/2022	121.00		N LEMANS	CANNES	PSLS	202200956201
524-092	524-091	07/24/2022	140.00		N LEMANS	CANNES	PSLS	202200956201
524-093	485-055	07/24/2022	241.00		E LEMANS	DWYER BL	PSLS	202200956201
524-094	524-093	07/24/2022	83.00		E LEMANS	DWYER BL	PSLS	202200956201
524-095	524-094	07/24/2022	401.00		E LEMANS	CANNES	PSLS	202200956201
524-096	524-095	07/24/2022	129.00		E LEMANS	CANNES	PSLS	202200956201
524-097	524-096	07/24/2022	119.00		E LEMANS	CANNES	PSLS	202200956201
524-098	524-097	07/24/2022	126.00		E LEMANS	CANNES	PSLS	202200956201
524-099	524-098	07/24/2022	114.00		E LEMANS	CANNES	PSLS	202200956201
524-100	524-099	07/24/2022	139.00		E LEMANS	CANNES	PSLS	202200956201
524-101	524-011	07/24/2022	107.00		GRAND BAYOU DR	WILLOWBROOK DR	PSLS	202200956201
525A-001	549-010	07/24/2022	290.00		CHEF MENTEUR HW	RECOVERY RD	PSLS	202200956201
525A-002	525A-001	07/24/2022	232.00		CHEF MENTEUR HW	RECOVERY RD	PSLS	202200956201
525A-003	525A-002	07/14/2022	66.00		CHEF MENTEUR HW	RECOVERY RD	PSLS	202200956301
526-002	526-001	07/14/2022	332.00		INDUSTRIAL PK	INTRACOASTAL DR	PSLS	202200956301
526-003	526-002	07/14/2022	106.00		INDUSTRIAL PK	INTRACOASTAL DR	PSLS	202200956301
526-004	526-002	07/14/2022	400.00		INDUSTRIAL PK	INTRACOASTAL DR	PSLS	202200956301
526-005	526-004	07/14/2022	399.00		INDUSTRIAL PK	INTRACOASTAL DR	PSLS	202200956301
526-006	526-005	07/14/2022	405.00		INDUSTRIAL PK	GULF DR	PSLS	202200956301
526-007	526-001	07/15/2022	65.00		INTRACOASTAL DR	GULF DR	PSLS	202200956301
526-009	526-008	07/15/2022	318.00		INTRACOASTAL DR	INDUSTRIAL PK	PSLS	202200956301
526-010	526-009	07/15/2022	351.00		INTRACOASTAL DR	INDUSTRIAL PK	PSLS	202200956301
526-011	526-010	07/15/2022	349.00		INTRACOASTAL DR	INDUSTRIAL PK	PSLS	202200956301
526-012	526-011	07/15/2022	379.00		INTRACOASTAL DR	INDUSTRIAL PK	PSLS	202200956301
526-013	526-012	07/15/2022	295.00		INTRACOASTAL DR	INDUSTRIAL PK	PSLS	202200956301
526-014	526-013	07/15/2022	365.00		INTRACOASTAL DR	INDUSTRIAL PK	PSLS	202200956301
526-015	526-014	07/15/2022	199.00		INTRACOASTAL DR	INDUSTRIAL PK	PSLS	202200956301
526-016	526-015	07/15/2022	64.00		INTRACOASTAL DR	INDUSTRIAL PK	PSLS	202200956301
526-017	526-016	07/18/2022	78.00		INTRACOASTAL DR	GULF DR	PSLS	202200956301
526-018	526-017	07/18/2022	98.00		INTRACOASTAL DR	GULF DR	PSLS	202200956301
526-019	526-018	07/18/2022	189.00		INTRACOASTAL DR	GULF DR	PSLS	202200956301

<u>STRUC1</u>	<u>STRUC2</u>	<u>COMP DATE</u>	<u>LENGTH</u>	<u>ADDRESS</u>	<u>STREET</u>	<u>CROSS STREET</u>	<u>ACTIVITY CODE</u>	<u>WO_NO</u>
526-020	526-019	07/18/2022	354.00		INTRACOASTAL DR	GULF DR	PSLS	202200956301
526-021	526-020	07/18/2022	382.00		INTRACOASTAL DR	GULF DR	PSLS	202200956301
526-022	526-021	07/18/2022	284.00		INTRACOASTAL DR	GULF DR	PSLS	202200956301
526-023	526-022	07/18/2022	341.00		INTRACOASTAL DR	GULF DR	PSLS	202200956301
526-024	526-006	07/23/2022	400.00		INDUSTRIAL PK	GULF DR	PSLS	202200956301
527-003	527-002	07/18/2022	400.00		GULF DR	INDUSTRIAL PK	PSLS	202200956301
527-004	527-003	07/18/2022	401.00		GULF DR	INDUSTRIAL PK	PSLS	202200956301
527-005	526-023	07/18/2022	330.00		INTRACOASTAL DR	GULF DR	PSLS	202200956301
527-006	527-005	07/18/2022	295.00		INTRACOASTAL DR	GULF DR	PSLS	202200956301
527-007	527-006	07/18/2022	355.00		INTRACOASTAL DR	GULF DR	PSLS	202200956301
527-008	527-007	07/19/2022	292.00		INTRACOASTAL DR	GULF DR	PSLS	202200956301
527-009	527-008	07/19/2022	359.00		INTRACOASTAL DR	GULF DR	PSLS	202200956301
527-010	527-008	07/19/2022	332.00		INTRACOASTAL DR	GULF DR	PSLS	202200956301
527-011	527-010	07/19/2022	145.00		INTRACOASTAL DR	GULF DR	PSLS	202200956301
528-001	526-024	07/23/2022	405.00		INDUSTRIAL PK	GULF DR	PSLS	202200956301
528-002	528-001	07/19/2022	400.00		INDUSTRIAL PK	GULF DR	PSLS	202200956301
528-003	528-002	07/19/2022	237.00		INDUSTRIAL PK	GULF DR	PSLS	202200956301
528-004	528-003	07/19/2022	160.00		INDUSTRIAL PK	GULF DR	PSLS	202200956301
529-001	502-003	07/19/2022	340.00		OLD GENTILLY RD	MARS DR	PSLS	202200956301
529-002	529-001	07/19/2022	308.00		OLD GENTILLY RD	MARS DR	PSLS	202200956301
529-003	529-002	07/20/2022	308.00		OLD GENTILLY RD	MARS DR	PSLS	202200956301
529-004	529-003	07/20/2022	308.00		OLD GENTILLY RD	MARS DR	PSLS	202200956301
529-005	529-004	07/20/2022	240.00		OLD GENTILLY RD	MARS DR	PSLS	202200956301
536-002	536-001	07/20/2022	390.00		MAPLE LEAF DR	MAPLE WOOD DR	PSLS	202200956301
536-003	536-002	07/20/2022	273.00		MAPLE WOOD DR	WILLOW RIDGE DR	PSLS	202200956301
536-004	536-003	07/20/2022	65.00		WILLOW RIDGE DR	MAPLE WOOD DR	PSLS	202200956301
536-005	536-003	07/20/2022	255.00		MAPLE WOOD DR	OAK RIDGE DR	PSLS	202200956301
536-006	536-005	07/20/2022	75.00		OAK RIDGE DR	MAPLE WOOD DR	PSLS	202200956301
536-007	536-005	07/20/2022	255.00		MAPLE WOOD DR	NEW ENGLAND DR	PSLS	202200956301
536-008	536-007	07/20/2022	405.00		NEW ENGLAND DR	MAPLE WOOD DR	PSLS	202200956301
536-009	536-008	07/20/2022	390.00		NEW ENGLAND DR	NEW HAMPSHIRE DR	PSLS	202200956301
536-010	536-009	07/20/2022	190.00		NEW ENGLAND DR	NEW HAMPSHIRE DR	PSLS	202200956301
536-011	536-007	07/20/2022	253.00		MAPLE WOOD DR	RED MAPLE DR	PSLS	202200956301
536-012	536-011	07/21/2022	400.00		RED MAPLE DR	MAPLE WOOD DR	PSLS	202200956301
536-013	536-012	07/21/2022	260.00		RED MAPLE DR	NEW HAMPSHIRE DR	PSLS	202200956301
536-014	536-001	07/21/2022	203.00		MAPLE RIDGE DR	WILLOWBROOK DR	PSLS	202200956301
536-017	536-016	07/21/2022	388.00		NEW HAMPSHIRE DR	NEW ENGLAND DR	PSLS	202200956301
536-018	536-017	07/21/2022	365.00		NEW HAMPSHIRE DR	RED MAPLE DR	PSLS	202200956301
536-019	536-018	07/22/2022	260.00		RED MAPLE DR	NEW HAMPSHIRE DR	PSLS	202200956301
538-002	542-032	02/02/2022	140.00	7821	E MARCHAND DR	N CAVELIER DR	UNCHOKED	202200171801
538-003	538-002	07/22/2022	230.00		TRAPPERS CT	W CAVELIER DR	PSLS	202200956301
538-004	538-003	07/23/2022	256.00		TRAPPERS CT	W CAVELIER DR	PSLS	202200956301
538-005	538-002	07/23/2022	260.00		W CAVELIER DR	ST MARIE DR	PSLS	202200956301
538-006	538-005	07/23/2022	285.00		ST MARIE CT	ST MARIE DR	PSLS	202200956301
538-007	538-006	07/23/2022	115.00		ST MARIE CT	ST MARIE DR	PSLS	202200956301
538-008	538-006	07/23/2022	300.00		ST MARIE DR	ST MARIE CT	PSLS	202200956301
538-009	538-005	07/23/2022	150.00		W CAVELIER DR	N CAVELIER DR	PSLS	202200956301

<u>STRUC1</u>	<u>STRUC2</u>	<u>COMP DATE</u>	<u>LENGTH</u>	<u>ADDRESS</u>	<u>STREET</u>	<u>CROSS STREET</u>	<u>ACTIVITY CODE</u>	<u>WO_NO</u>
538-010	538-009	07/23/2022	260.00		N CAVELIER DR	W CAVELIER DR	PSLS	202200956301
538-011	538-010	07/23/2022	250.00		N CAVELIER DR	E MARCHAND DR	PSLS	202200956301
538-012	538-011	07/23/2022	260.00		N CAVELIER DR	E MARCHAND DR	PSLS	202200956301
538-013	538-012	07/23/2022	70.00		N CAVELIER DR	E MARCHAND DR	PSLS	202200956301
538-014	538-012	07/23/2022	90.00		E MARCHAND DR	N CAVELIER DR	PSLS	202200956301
539-002	539-001	07/23/2022	310.00		PARIS RD	MORRISON RD	PSLS	202200956301
539-003	539-002	07/23/2022	375.00		PARIS RD	MORRISON RD	PSLS	202200956301
539-004	539-003	07/23/2022	396.00		PARIS RD	MORRISON RD	PSLS	202200956301
539-005	539-004	07/23/2022	6.00		PARIS RD	MORRISON RD	PSLS	202200956301
542-001	543-032	07/23/2022	109.00		EXPLORERS AV	WAYFARER	PSLS	202200956301
542-002	542-001	08/01/2022	103.00		EXPLORERS AV	WAYFARER	PSLS	202201056501
542-003	542-002	08/01/2022	112.00		EXPLORERS AV	WAYFARER	PSLS	202201056501
542-004	542-003	08/01/2022	289.00		EXPLORERS AV	VOYAGEUR DR	PSLS	202201056501
542-005	542-004	08/01/2022	295.00		EXPLORERS AV	HORIZON DR	PSLS	202201056501
542-006	542-005	08/01/2022	280.00		EXPLORERS AV	HORIZON DR	PSLS	202201056501
542-007	542-004	08/01/2022	223.00		VOYAGEUR DR	VOYAGEUR CT	PSLS	202201056501
542-008	542-007	08/01/2022	222.00		VOYAGEUR DR	VOYAGEUR CT	PSLS	202201056501
542-009	542-008	08/01/2022	349.00		VOYAGEUR DR	VOYAGEUR CT	PSLS	202201056501
542-010	542-008	08/01/2022	63.00		VOYAGEUR CT	VOYAGEUR DR	PSLS	202201056501
542-011	542-010	08/01/2022	102.00		VOYAGEUR CT	VOYAGEUR DR	PSLS	202201056501
542-012	542-011	08/01/2022	105.00		VOYAGEUR CT	VOYAGEUR DR	PSLS	202201056501
542-013	542-012	08/01/2022	53.00		VOYAGEUR CT	VOYAGEUR DR	PSLS	202201056501
542-014	542-013	08/01/2022	196.00		VOYAGEUR CT	VOYAGEUR DR	PSLS	202201056501
542-015	543-039	08/01/2022	209.00		WAYFARER	ADVENTURE AV	PSLS	202201056501
542-016	542-015	08/01/2022	301.00		WAYFARER	ADVENTURE AV	PSLS	202201056501
542-017	542-016	08/02/2022	165.00		WAYFARER	EXPLORERS AV	PSLS	202201056501
542-018	543-040	08/02/2022	110.00		HORIZON DR	DOMINIQUE PL	PSLS	202201056501
542-019	542-018	08/02/2022	90.00		DOMINIQUE PL	HORIZON DR	PSLS	202201056501
542-020	542-019	08/02/2022	310.00		DOMINIQUE PL	HORIZON DR	PSLS	202201056501
542-021	542-018	08/02/2022	280.00		HORIZON DR	DOMINIQUE PL	PSLS	202201056501
542-022	542-021	08/02/2022	220.00		HORIZON DR	DOMINIQUE PL	PSLS	202201056501
542-023	542-022	08/03/2022	250.00		HORIZON DR	HORIZON CT	PSLS	202201056501
542-024	542-023	08/03/2022	190.00		HORIZON DR	HORIZON CT	PSLS	202201056501
542-025	542-024	08/03/2022	150.00		HORIZON CT	HORIZON DR	PSLS	202201056501
542-026	542-025	08/03/2022	155.00		HORIZON CT	HORIZON DR	PSLS	202201056501
542-027	542-024	08/03/2022	285.00		HORIZON DR	EXPLORERS AV	PSLS	202201056501
542-028	543-041	08/03/2022	350.00		S PIERRE CT	HORIZON DR	PSLS	202201056501
542-029	543-022	08/03/2022	268.00		MICHOUD BL	W CAVELIER DR	PSLS	202201056501
542-030	542-029	08/03/2022	256.00		MICHOUD BL	W CAVELIER DR	PSLS	202201056501
542-031	542-030	08/03/2022	261.00		MICHOUD BL	W CAVELIER DR	PSLS	202201056501
542-033	542-032	08/05/2022	247.00		MICHOUD BL	W CAVELIER DR	PSLS	202201056501
542-034	542-033	08/05/2022	248.00		MICHOUD BL	W CAVELIER DR	PSLS	202201056501
542-035	542-034	08/05/2022	249.00		MICHOUD BL	W CAVELIER DR	PSLS	202201056501
542-036	542-035	08/05/2022	249.00		MICHOUD BL	W CAVELIER DR	PSLS	202201056501
542-037	542-036	08/05/2022	252.00		MICHOUD BL	W CAVELIER DR	PSLS	202201056501
542-038	542-037	08/05/2022	249.00		MICHOUD BL	W CAVELIER DR	PSLS	202201056501
542-039	542-038	08/05/2022	251.00		MICHOUD BL	W CAVELIER DR	PSLS	202201056501

<u>STRUC1</u>	<u>STRUC2</u>	<u>COMP DATE</u>	<u>LENGTH</u>	<u>ADDRESS</u>	<u>STREET</u>	<u>CROSS STREET</u>	<u>ACTIVITY CODE</u>	<u>WO_NO</u>
542-040	542-039	08/05/2022	245.00		MICHOUD BL	W CAVELIER DR	PSLS	202201056501
543-002	543-001	08/05/2022	102.00		MICHOUD BL	HORIZON DR	PSLS	202201056501
543-003	543-002	08/05/2022	210.00		MICHOUD BL	EXPEDITION DR	PSLS	202201056501
543-004	543-003	08/06/2022	207.00		EXPEDITION DR	MICHOUD BL	PSLS	202201056501
543-005	543-004	08/06/2022	210.00		EXPEDITION DR	INTREPID	PSLS	202201056501
543-006	543-005	08/06/2022	400.00		EXPEDITION DR	INTREPID	PSLS	202201056501
543-007	543-006	08/06/2022	101.00		INTREPID	EXPEDITION DR	PSLS	202201056501
543-008	543-007	08/06/2022	221.00		INTREPID	SAUVOLE DR	PSLS	202201056501
543-009	543-008	08/06/2022	220.00		INTREPID	SAUVOLE DR	PSLS	202201056501
543-010	543-009	08/06/2022	274.00		SAUVOLE DR	EXPLORERS AV	PSLS	202201056501
543-011	543-010	08/06/2022	27.00		EXPLORERS AV	SAUVOLE DR	PSLS	202201056501
543-012	543-006	08/06/2022	250.00		INTREPID	ENDEAVORS CT	PSLS	202201056501
543-013	543-012	08/06/2022	127.00		INTREPID	ENDEAVORS CT	PSLS	202201056501
543-014	543-012	08/06/2022	101.00		ENDEAVORS CT	INTREPID	PSLS	202201056501
543-015	543-014	08/06/2022	309.00		ENDEAVORS CT	INTREPID	PSLS	202201056501
543-016	543-015	08/06/2022	401.00		ENDEAVORS CT	INTREPID	PSLS	202201056501
543-017	543-003	08/06/2022	374.00		MICHOUD BL	EXPEDITION DR	PSLS	202201056501
543-018	543-017	08/07/2022	206.00		MICHOUD BL	ADVENTURE AV	PSLS	202201056501
543-019	543-018	08/07/2022	295.00		MICHOUD BL	ADVENTURE AV	PSLS	202201056501
543-020	543-019	08/07/2022	295.00		MICHOUD BL	ADVENTURE AV	PSLS	202201056501
543-021	543-020	08/07/2022	55.00		MICHOUD BL	ADVENTURE AV	PSLS	202201056501
543-022	543-020	08/07/2022	259.00		MICHOUD BL	ADVENTURE AV	PSLS	202201056501
543-023	543-019	08/07/2022	203.00		ADVENTURE AV	MICHOUD BL	PSLS	202201056501
543-024	543-023	07/27/2022	211.00		ADVENTURE AV	HORIZON DR	PSLS	202201056601
543-025	543-024	07/27/2022	239.00		ADVENTURE AV	HORIZON DR	PSLS	202201056601
543-026	543-025	07/27/2022	242.00		ADVENTURE AV	INTREPID	PSLS	202201056601
543-027	543-026	07/27/2022	101.00		INTREPID	ADVENTURE AV	PSLS	202201056601
543-028	543-027	07/27/2022	252.00		INTREPID	FOUNDERS CT	PSLS	202201056601
543-029	543-028	07/27/2022	119.00		INTREPID	FOUNDERS CT	PSLS	202201056601
543-030	543-028	07/27/2022	401.00		FOUNDERS CT	INTREPID	PSLS	202201056601
543-031	543-030	07/27/2022	399.00		FOUNDERS CT	INTREPID	PSLS	202201056601
543-032	543-026	07/27/2022	297.00		ADVENTURE AV	EXPLORERS AV	PSLS	202201056601
543-033	543-032	07/27/2022	316.00		EXPLORERS AV	ADVENTURE AV	PSLS	202201056601
543-034	543-033	07/27/2022	281.00		EXPLORERS AV	ADVENTURE AV	PSLS	202201056601
543-035	543-034	07/27/2022	223.00		EXPLORERS AV	SAUVOLE DR	PSLS	202201056601
543-036	543-035	07/27/2022	264.00		EXPLORERS AV	SAUVOLE DR	PSLS	202201056601
543-037	543-036	07/27/2022	275.00		EXPLORERS AV	SAUVOLE DR	PSLS	202201056601
543-038	543-024	07/27/2022	310.00		HORIZON CT	WAYFARER	PSLS	202201056601
543-039	543-038	07/27/2022	205.00		WAYFARER	HORIZON DR	PSLS	202201056601
543-040	543-038	07/27/2022	155.00		HORIZON CT	S PIERRE CT	PSLS	202201056601
543-041	543-040	07/28/2022	260.00		S PIERRE CT	S PIERRE CT	PSLS	202201056601
543-042	543-041	07/28/2022	240.00		S PIERRE CT	HORIZON DR	PSLS	202201056601
543-044	543-043	07/28/2022	40.00		MICHOUD BL	EXPEDITION DR	PSLS	202201056601
549-002	503-004	07/28/2022	318.00		CHEF MENTEUR HW	INDUSTRIAL PK	PSLS	202201056601
549-003	549-002	07/28/2022	231.00		CHEF MENTEUR HW	INDUSTRIAL PK	PSLS	202201056601
549-004	549-003	07/28/2022	403.00		CHEF MENTEUR HW	INDUSTRIAL PK	PSLS	202201056601
549-005	549-004	07/28/2022	373.00		CHEF MENTEUR HW	INDUSTRIAL PK	PSLS	202201056601

<u>STRUC1</u>	<u>STRUC2</u>	<u>COMP DATE</u>	<u>LENGTH</u>	<u>ADDRESS</u>	<u>STREET</u>	<u>CROSS STREET</u>	<u>ACTIVITY CODE</u>	<u>WO_NO</u>
549-006	549-005	07/28/2022	371.00		CHEF MENTEUR HW	INDUSTRIAL PK	PSLS	202201056601
549-007	549-006	07/28/2022	346.00		CHEF MENTEUR HW	INDUSTRIAL PK	PSLS	202201056601
549-008	549-007	07/28/2022	351.00		CHEF MENTEUR HW	INDUSTRIAL PK	PSLS	202201056601
549-009	549-008	07/28/2022	262.00		CHEF MENTEUR HW	INDUSTRIAL PK	PSLS	202201056601
549-010	549-009	07/28/2022	297.00		CHEF MENTEUR HW	INDUSTRIAL PK	PSLS	202201056601
559-001	560-052	07/28/2022	380.00		CHEF MENTEUR HW	SAN REMO RD	PSLS	202201056601
559-002	559-001	07/28/2022	340.00		SAN REMO RD	OLD SPANISH TRAIL	PSLS	202201056601
559-003	559-002	07/28/2022	350.00		SAN REMO RD	OLD SPANISH TRAIL	PSLS	202201056601
559-004	559-003	07/29/2022	350.00		SAN REMO RD	OLD SPANISH TRAIL	PSLS	202201056601
559-005	559-004	07/29/2022	350.00		SAN REMO RD	OLD SPANISH TRAIL	PSLS	202201056601
559-006	559-005	07/29/2022	320.00		SAN REMO RD	OLD SPANISH TRAIL	PSLS	202201056601
559-007	559-001	07/29/2022	268.00		OLD SPANISH TRAIL	SAN TROVASO	PSLS	202201056601
559-008	559-007	07/29/2022	300.00		CHEF MENTEUR HW	SAN TROVASO	PSLS	202201056601
559-009	559-008	07/29/2022	218.00		SAN TROVASO	SAN ROCCO	PSLS	202201056601
559-010	559-009	07/29/2022	220.00		SAN TROVASO	SAN ROCCO	PSLS	202201056601
559-011	559-010	07/29/2022	190.00		SAN ROCCO	SAN GIORGIO	PSLS	202201056601
559-012	559-011	07/29/2022	40.00		SAN GIORGIO	SAN ROCCO	PSLS	202201056601
559-013	559-010	07/29/2022	180.00		SAN ROCCO	TRIESTE	PSLS	202201056601
559-014	559-013	07/29/2022	380.00		TRIESTE	SAN ROCCO	PSLS	202201056601
559-015	559-014	07/29/2022	415.00		TRIESTE	SAN ROCCO	PSLS	202201056601
559-016	559-015	07/29/2022	396.00		TRIESTE	SAN ROCCO	PSLS	202201056601
559-017	559-016	07/29/2022	155.00		TRIESTE	SAN ROCCO	PSLS	202201056601
559-018	559-008	03/15/2022	270.00		OLD SPANISH TRAIL	SAN TROVASO	PSLS	202200415701
559-019	559-018	03/15/2022	270.00		OLD SPANISH TRAIL	VENETIAN	PSLS	202200415701
559-020	559-012	08/02/2022	60.00		SAN GIORGIO	SAN ROCCO	PSLS	202201056601
559-023	559-022	08/01/2022	328.00		SAN GIORGIO	SAN ROCCO	PSLS	202201056601
559-024	559-023	08/01/2022	317.00		SAN GIORGIO	SAN ROCCO	PSLS	202201056601
560-002	560-001	03/15/2022	272.00		OLD SPANISH TRAIL	SAN MARCO RD	PSLS	202200415701
560-004	560-003	03/15/2022	274.00		OLD SPANISH TRAIL	SAN MARCO RD	PSLS	202200415701
560-005	560-004	03/16/2022	277.00		OLD SPANISH TRAIL	SAN MARCO RD	PSLS	202200415701
560-006	560-005	03/16/2022	450.00		SAN MARCO RD	NAPOLEON AV	PSLS	202200415701
560-007	560-006	03/16/2022	229.00		NAPLES	SAN MARCO RD	PSLS	202200415701
560-008	560-007	03/16/2022	150.00		NAPLES	SAN MARCO RD	PSLS	202200415701
560-009	560-006	03/16/2022	409.00		SAN MARCO RD	NAPOLEON AV	PSLS	202200415701
560-010	560-009	03/17/2022	114.00		NAPLES	SAN MARCO RD	PSLS	202200415701
560-011	560-010	03/17/2022	252.00		NAPLES	SAN MARCO RD	PSLS	202200415701
560-012	560-009	03/17/2022	312.00		SAN MARCO RD	NAPLES	PSLS	202200415701
560-013	560-012	03/17/2022	137.00		SAN MARCO RD	NAPLES	PSLS	202200415701
560-014	560-013	03/17/2022	106.00		SAN MARCO RD	NAPLES	PSLS	202200415701
560-015	560-014	03/17/2022	267.00		SAN MARCO RD	NAPLES	PSLS	202200415701
560-017	560-005	03/21/2022	160.00		OLD SPANISH TRAIL	SAN MARCO RD	PSLS	202200415701
560-018	560-017	03/21/2022	262.00		FORT MACOMB RD	CHEF MENTEUR HW	PSLS	202200415701
560-019	560-018	03/21/2022	376.00		FORT MACOMB RD	VERONESE	PSLS	202200415701
560-020	560-019	03/21/2022	352.00		FORT MACOMB RD	VERONESE	PSLS	202200415701
560-021	560-020	03/21/2022	200.00		VERONESE	FORT MACOMB RD	PSLS	202200415701
560-022	560-021	03/21/2022	300.00		VERONESE	FORT MACOMB RD	PSLS	202200415701
560-023	560-022	03/23/2022	265.00		VERONESE	FORT MACOMB RD	PSLS	202200415701

<u>STRUC1</u>	<u>STRUC2</u>	<u>COMP DATE</u>	<u>LENGTH</u>	<u>ADDRESS</u>	<u>STREET</u>	<u>CROSS STREET</u>	<u>ACTIVITY CODE</u>	<u>WO_NO</u>
560-024	560-020	03/23/2022	300.00		FORT MACOMB RD	VERONESE	PSLS	202200415701
560-025	560-024	03/23/2022	238.00		FORT MACOMB RD	BURTON RD	PSLS	202200415701
560-026	560-025	03/23/2022	250.00		FORT MACOMB RD	BURTON RD	PSLS	202200415701
560-027	560-026	03/24/2022	62.00		BURTON RD	SANTA NICOLO RD	PSLS	202200415701
560-028	560-027	03/24/2022	417.00		BURTON RD	SANTA NICOLO RD	PSLS	202200415701
560-029	560-001	03/24/2022	321.00		OLD SPANISH TRAIL	ALBA RD	PSLS	202200415701
560-030	560-029	03/29/2022	339.00		OLD SPANISH TRAIL	ALBA RD	PSLS	202200415701
560-031	560-030	03/29/2022	342.00		OLD SPANISH TRAIL	ALBA RD	PSLS	202200415701
560-032	560-031	03/29/2022	291.00		ALBA RD	LUCRINO RD	PSLS	202200415701
560-033	560-032	03/30/2022	306.00		ALBA RD	W ALBA RD	PSLS	202200415701
560-034	560-033	03/30/2022	315.00		ALBA RD	E ALBA RD	PSLS	202200415701
560-035	560-034	03/30/2022	357.00		E ALBA RD	FRANCESCO RD	PSLS	202200415701
560-036	560-035	03/31/2022	237.00		FRANCESCO RD	E ALBA RD	PSLS	202200415701
560-037	560-036	03/31/2022	243.00		FRANCESCO RD	E ALBA RD	PSLS	202200415701
560-038	560-035	03/31/2022	245.00		FRANCESCO RD	E ALBA RD	PSLS	202200415701
560-039	560-038	03/31/2022	256.00		FRANCESCO RD	E ALBA RD	PSLS	202200415701
560-040	560-034	03/31/2022	260.00		ALBA RD	E ALBA RD	PSLS	202200415701
560-041	560-040	03/31/2022	268.00		ALBA RD	E ALBA RD	PSLS	202200415701
560-042	560-041	03/31/2022	114.00		ALBA RD	E ALBA RD	PSLS	202200415701
560-043	560-042	03/31/2022	118.00		ALBA RD	E ALBA RD	PSLS	202200415701
560-044	560-032	04/01/2022	326.00		LUCRINO RD	W ALBA RD	PSLS	202200415701
560-045	560-044	04/01/2022	57.00		W ALBA RD	LUCRINO RD	PSLS	202200415701
560-046	560-045	04/01/2022	151.00		W ALBA RD	LUCRINO RD	PSLS	202200415701
560-047	560-046	04/01/2022	147.00		W ALBA RD	ALBA RD	PSLS	202200415701
560-048	560-044	04/01/2022	302.00		LUCRINO RD	MURANO RD	PSLS	202200415701
560-049	560-048	04/01/2022	284.00		MURANO RD	OLD SPANISH TRAIL	PSLS	202200415701
560-050	560-049	04/01/2022	30.00		OLD SPANISH TRAIL	MURANO RD	PSLS	202200415701
560-051	560-050	04/01/2022	205.00		OLD SPANISH TRAIL	MURANO RD	PSLS	202200415701
560-053	560-048	04/01/2022	419.00		MURANO RD	GENOA RD	PSLS	202200415701
560-054	560-053	04/01/2022	158.00		GENOA RD	MURANO RD	PSLS	202200415701
560-055	560-054	04/02/2022	350.00		GENOA RD	MURANO RD	PSLS	202200415701
560-056	560-055	04/02/2022	350.00		GENOA RD	MURANO RD	PSLS	202200415701
560-057	560-056	04/02/2022	347.00		GENOA RD	MURANO RD	PSLS	202200415701
560-058	560-053	04/02/2022	185.00		MURANO RD	GENOA RD	PSLS	202200415701
560-059	560-058	04/02/2022	76.00		MURANO RD	GENOA RD	PSLS	202200415701
560-060	560-059	07/29/2022	333.00		MURANO RD	GENOA RD	PSLS	202201056601
560-061	560-060	07/29/2022	321.00		MURANO RD	GENOA RD	PSLS	202201056601
560-062	560-061	07/29/2022	339.00		MURANO RD	GENOA RD	PSLS	202201056601
560-062	560-063	03/15/2022	174.00		MURANO RD	GENOA RD	PSLS	202200415701
560-063	560-061	03/15/2022	154.00		MURANO RD	GENOA RD	PSLS	202200415701
561-001	560-005	08/01/2022	135.00		SAN MARCO RD	CHEF MENTEUR HW	PSLS	202201056601
561-002	561-001	08/01/2022	335.00		CHEF MENTEUR HW	SAN MARCO RD	PSLS	202201056601
561-003	561-002	08/02/2022	300.00		CHEF MENTEUR HW	SAN MARCO RD	PSLS	202201056601
561-004	561-003	08/01/2022	295.00		CHEF MENTEUR HW	SAN MARCO RD	PSLS	202201056601
561-005	561-001	08/01/2022	135.00		CHEF MENTEUR HW	SAN MARCO RD	PSLS	202201056601
561-006	561-005	08/01/2022	153.00		CHEF MENTEUR HW	SAN MARCO RD	PSLS	202201056601
561-007	561-006	08/01/2022	205.00		CHEF MENTEUR HW	SAN MARCO RD	PSLS	202201056601



---

<u>STRUC1</u>	<u>STRUC2</u>	<u>COMP DATE</u>	<u>LENGTH</u>	<u>ADDRESS</u>	<u>STREET</u>	<u>CROSS STREET</u>	<u>ACTIVITY_CODE</u>	<u>WO_NO</u>
---------------	---------------	------------------	---------------	----------------	---------------	---------------------	----------------------	--------------

<b>GRAND TOTAL:</b>			<b>833,683.50</b>					
---------------------	--	--	-------------------	--	--	--	--	--

## Total Sewer Mains Cleaned in 2022 CSES

<u>STRUCT 1</u>	<u>STRUCT 2</u>	<u>INSP_DATE</u>	<u>LENGTH</u>	<u>ADDRESS</u>	<u>STREET</u>	<u>CROSS STREET</u>	<u>ACTIVITY</u>	<u>INSPECTED BY</u>
027-001	027-SPS3	09/02/2022	24.00	8731	OLIVE	EAGLE	TV	DCGCTV,
027-017	027-016	09/01/2022	290.00	9036	PALM	HAMILTON	TV	DCGCTV,
131-031	131-030	06/22/2022	265.00	2500 BLK.	S JOHNSON	3RD	TV	DCGCTV,
136-001	137-054	06/01/2022	104.00	400	JOSEPHINE	TCHOUPITOULAS	TV	DCGCTV,
136-002	136-001	06/01/2022	103.00	400	TCHOUPITOULAS	JACKSON AV	TV	DCGCTV,
136-003	136-002	06/01/2022	268.00	2100 BLK.	TCHOUPITOULAS	JACKSON AV	TV	DCGCTV,
136-007	136-006	05/19/2022	320.00	2000 BLK.	TCHOUPITOULAS	JOSEPHINE	TV	DCGCTV,
136-009	137-048	05/24/2022	217.00	401	ST ANDREW	TCHOUPITOULAS	TV	DCGCTV,
136-011	136-009	05/19/2022	394.00	1900 BLK.	TCHOUPITOULAS	ST MARY	TV	DCGCTV,
137-017	137-016	05/23/2022	360.00	2100 BLK.	ST THOMAS	JACKSON AV	TV	DCGCTV,
137-021	137-057	05/27/2022	120.00	1900	ST THOMAS	ST MARY	TV	DCGCTV,
137-023	137-016	05/27/2022	212.00	521	JOSEPHINE	ROUSSEAU	TV	DCGCTV,
137-024	137-023	05/27/2022	210.00	500	JOSEPHINE	ROUSSEAU	TV	DCGCTV,
137-025	137-024	05/20/2022	366.00	2100 BLK.	ROUSSEAU	JACKSON AV	TV	DCGCTV,
137-028	137-024	05/20/2022	225.00	440	JOSEPHINE	TCHOUPITOULAS	TV	DCGCTV,
137-031	137-055	05/23/2022	104.00	1900	ROUSSEAU	ST MARY	TV	DCGCTV,
137-054	137-028	05/19/2022	303.00	406	JOSEPHINE	ROUSSEAU	TV	DCGCTV,
137-055	137-030	05/23/2022	321.00	1900 BLK.	ROUSSEAU	ST MARY	TV	DCGCTV,
137-056	137-031	05/23/2022	30.00	400 BLK.	ST MARY	ROUSSEAU	TV	DCGCTV,
137-057	137-020	05/27/2022	289.00	1900	ST THOMAS	ST MARY	TV	DCGCTV,
147-004	147-001	07/15/2022	24.00	1684	CHIPPEWA	ST JAMES	TV	DCGCTV,
147-005	147-004	07/15/2022	307.00	1652	CHIPPEWA	MARKET	TV	DCGCTV,
147-006	147-004	07/15/2022	216.00	723	ST JAMES	ST THOMAS	TV	DCGCTV,
147-007	147-002	07/20/2022	353.00	701	FELICITY	ST THOMAS	TV	DCGCTV,
147-010	147-009	07/14/2022	20.00	1685	ST THOMAS	ST JAMES	TV	DCGCTV,
147-011	147-010	07/14/2022	285.00	1651	ST THOMAS	MARKET	TV	DCGCTV,
147-020	147-019	07/13/2022	312.00	1543	CHIPPEWA	ORANGE	TV	DCGCTV,
147-022	147-037	07/13/2022	225.00	700	RICHARD	ST THOMAS	TV	DCGCTV,
147-023	147-022	07/13/2022	369.00	1550	ST THOMAS	ORANGE	TV	DCGCTV,
147-024	147-023	07/12/2022	307.00	601	ORANGE	RELIGIOUS	TV	DCGCTV,
147-031	147-030	07/18/2022	397.00	1600	RELIGIOUS	RICHARD	TV	DCGCTV,
147-032	147-031	07/18/2022	312.00	1552	RELIGIOUS	ORANGE	TV	DCGCTV,
147-033	151-015	07/13/2022	371.00	1539	RELIGIOUS	ORANGE	TV	DCGCTV,
147-034	147-033	07/13/2022	264.00	502	ORANGE	TCHOUPITOULAS	TV	DCGCTV,
147-036	147-035	07/13/2022	218.00	711	ORANGE	ST THOMAS	TV	DCGCTV,
148-002	148-001	07/15/2022	304.00	1004	ORANGE	CONSTANCE	TV	DCGCTV,
148-005	148-004	07/15/2022	375.00	1546	CONSTANCE	ORANGE	TV	DCGCTV,
148-006	148-005	07/15/2022	293.00	900 BLK.	ORANGE	ANNUNCIATION	TV	DCGCTV,
148-009	148-008	07/21/2022	399.00	900	RICHARD	ANNUNCIATION	TV	DCGCTV,
148-012	148-009	07/14/2022	377.00	1650	ANNUNCIATION	MARKET	TV	DCGCTV,
148-013	148-012	07/14/2022	185.00	1660	ANNUNCIATION	FELICITY	TV	DCGCTV,
150-002	150-001	07/26/2022	260.00	400	EUTERPE	S PETERS	TV	DCGCTV,
151-002	151-001	07/19/2022	220.00	700 BLK.	EUTERPE	ST THOMAS	TV	DCGCTV,
151-003	151-002	07/21/2022	208.00	700 BLK.	EUTERPE	ST THOMAS	TV	DCGCTV,

<u>STRUCT 1</u>	<u>STRUCT 2</u>	<u>INSP DATE</u>	<u>LENGTH</u>	<u>ADDRESS</u>	<u>STREET</u>	<u>CROSS STREET</u>	<u>ACTIVITY</u>	<u>INSPECTED BY</u>
151-004	151-003	07/20/2022	375.00	600	EUTERPE	RELIGIOUS	TV	DCGCTV,
151-005	151-004	07/20/2022	53.00	500	EUTERPE	TCHOUPITOULAS	TV	DCGCTV,
151-007	151-005	07/25/2022	246.00	1400 BLK	TCHOUPITOULAS	HENDERSON	TV	DCGCTV,
151-009	151-008	07/22/2022	251.00	1300 BLK.	TCHOUPITOULAS	MELPOMENE	TV	DCGCTV,
151-010	151-009	07/22/2022	260.00	1300	TCHOUPITOULAS	HUNTER	TV	DCGCTV,
151-012	152-013	07/19/2022	427.00	800	RACE	CHIPPEWA	TV	DCGCTV,
151-013	151-012	07/18/2022	305.00	700	RACE	ST THOMAS	TV	DCGCTV,
151-014	151-013	07/13/2022	325.00	1529	ST THOMAS	ORANGE	TV	DCGCTV,
151-018	151-016	10/25/2022	102.00	500	RACE	TCHOUPITOULAS	TV	DCGCTV,
151-020	151-018	10/25/2022	340.00	1500 BLK.	TCHOUPITOULAS	ORANGE	TV	DCGCTV,
151-023	159-032	10/25/2022	109.00	1300 BLK.	ST THOMAS	THALIA	TV	DCGCTV,
152-003	152-002	10/25/2022	37.00	1100	RACE	MAGAZINE	TV	DCGCTV,
152-009	152-008	10/12/2022	315.00	1532	CONSTANCE	ORANGE	TV	DCGCTV,
152-010	152-007	10/12/2022	396.00	903	RACE	ANNUNCIATION	TV	DCGCTV,
158-014	158-013	12/15/2022	205.00	1000 BLK.	POE	JOHN CHURCHILL	TV	DCGCTV,
158-015	158-014	12/15/2022	205.00	1000 BLK.	POE	JOHN CHURCHILL	TV	DCGCTV,
158-016	158-023	12/16/2022	162.00	931	S PETERS	ANDREW HIGGINS	TV	DCGCTV,
158-017	158-016	12/14/2022	33.00	1001	S PETERS	TRIANGLE	TV	DCGCTV,
158-018	158-017	12/16/2022	370.00	200 BLK.	TRIANGLE	CONVENTION	TV	DCGCTV,
158-019	171-019	12/18/2022	309.00	800 BLK.	COMMERCE	ST JOSEPH	TV	DCGCTV,
158-020	171-024	12/10/2022	325.00	800 BLK.	S PETERS	ST JOSEPH	TV	DCGCTV,
158-021	158-020	12/17/2022	168.00	900 BLK.	S PETERS	N DIAMOND	TV	DCGCTV,
158-021	158-022	12/19/2022	268.00	301	N DIAMOND	S PETERS	TV	DCGCTV,
158-023	158-021	12/10/2022	80.00	900 BLK.	S PETERS	S DIAMOND	TV	DCGCTV,
159-022	159-020	12/18/2022	375.00	1244	ANNUNCIATION	THALIA	TV	DCGCTV,
181-003	181-002	06/20/2022	200.00	300 BLK.	S CLAIBORNE AV	TULANE AV	TV	DCGCTV,
181-004	181-003	06/20/2022	210.00	300 BLK.	S CLAIBORNE AV	TULANE AV	TV	DCGCTV,
181-013	181-007	06/14/2022	15.00	1700	PERDIDO	CLARA	TV	DCGCTV,
181-015	181-013	06/14/2022	172.00	1800	PERDIDO	S CLAIBORNE AV	TV	DCGCTV,
188-017	188-016	06/14/2022	355.00	2400	TULANE AV	S TONTI	TV	DCGCTV,
188-018	188-017	06/14/2022	360.00	2300	TULANE AV	S MIRO	TV	DCGCTV,
188-019	188-018	06/14/2022	270.00	2200	TULANE AV	S GALVEZ	TV	DCGCTV,
188-022	181-022	06/22/2022	230.00	1805	S DERBIGNY	TULANE AV	TV	DCGCTV,
188-023	188-022	06/22/2022	250.00	1700	TULANE AV	S CLAIBORNE AV	TV	DCGCTV,
188-032	181-031	06/20/2022	208.00	400	BOLIVAR	TULANE AV	TV	DCGCTV,
188-033	188-032	06/22/2022	251.00	2000 BLK.	TULANE AV	S JOHNSON	TV	DCGCTV,
188-034	182-008	06/21/2022	217.00	400	S JOHNSON	TULANE AV	TV	DCGCTV,
188-035	188-034	06/21/2022	269.00	2126	TULANE AV	S GALVEZ	TV	DCGCTV,
189-006	189-005	06/22/2022	223.00	2657	TULANE AV	S BROAD	TV	DCGCTV,
189-008	189-007	06/24/2022	323.00	428	MANASSES PL	TULANE AV	TV	DCGCTV,
189-011	189-009	06/24/2022	10.00	2600 BLK.	BANKS	S BROAD	TV	DCGCTV,
189-016	189-015	06/30/2022	277.00	438	S WHITE	BAUDIN	TV	DCGCTV,
189-018	189-017	07/01/2022	270.00	2700	BANKS	S BROAD	TV	DCGCTV,
189-019	189-018	07/01/2022	308.00	400 BLK.	S BROAD	BAUDIN	TV	DCGCTV,
189-021	189-020	06/29/2022	248.00	313	S WHITE	PALMYRA	TV	DCGCTV,
189-023	189-022	06/29/2022	298.00	310	S WHITE	PALMYRA	TV	DCGCTV,
189-025	189-024	06/28/2022	235.00	2703	BANKS	S BROAD	TV	DCGCTV,

<u>STRUCT 1</u>	<u>STRUCT 2</u>	<u>INSP DATE</u>	<u>LENGTH</u>	<u>ADDRESS</u>	<u>STREET</u>	<u>CROSS STREET</u>	<u>ACTIVITY</u>	<u>INSPECTED BY</u>
189-034	189-031	07/05/2022	213.00	2700 BLK.	BAUDIN	S BROAD	TV	DCGCTV,
189-035	189-034	07/05/2022	210.00	2700 BLK.	BAUDIN	S BROAD	TV	DCGCTV,
198-019	198-017	08/24/2022	234.00	1661	CANAL	N CLAIBORNE AV	TV	DCGCTV,
198-023	198-013	08/15/2022	289.00	1559	IBERVILLE	N VILLERE	TV	DCGCTV,
198-023	198-022	08/15/2022	375.00	300	N VILLERE	IBERVILLE	TV	DCGCTV,
198-026	198-023	08/15/2022	334.00	1500	IBERVILLE	MARAIS	TV	DCGCTV,
198-026	198-025	08/15/2022	375.00	100 BLK.	MARAIS	IBERVILLE	TV	DCGCTV,
198-029	198-028	08/19/2022	40.00	1600	CANAL	S ROBERTSON	TV	DCGCTV,
198-030	198-029	08/19/2022	222.00	1600 BLK.	CANAL	S CLAIBORNE AV	TV	DCGCTV,
198-033	198-032	08/19/2022	295.00	100 BLK.	S CLAIBORNE AV	CANAL	TV	DCGCTV,
198-034	198-035	08/19/2022	423.00	200 BLK.	S ROBERTSON	TULANE AV	TV	DCGCTV,
198-037	198-035	08/19/2022	300.00	1500 BLK.	CLEVELAND AV	S VILLERE	TV	DCGCTV,
198-037	198-070	08/19/2022	160.00	200	S VILLERE	CLEVELAND AV	TV	DCGCTV,
198-040	198-039	08/19/2022	265.00	100 BLK.	LASALLE	CLEVELAND AV	TV	DCGCTV,
198-042	198-041	08/16/2022	108.00	100 BLK.	LASALLE	CLEVELAND AV	TV	DCGCTV,
198-042	198-069	08/16/2022	50.00	1500	CLEVELAND AV	LASALLE	TV	DCGCTV,
198-043	198-042	08/16/2022	380.00	200 BLK.	LASALLE	TULANE AV	TV	DCGCTV,
198-045	198-035	08/19/2022	317.00	100	S ROBERTSON	CANAL	TV	DCGCTV,
198-047	198-046	08/24/2022	23.00	1561	TULANE AV	S ROBERTSON	TV	DCGCTV,
198-048	198-047	08/24/2022	155.00	1541	TULANE AV	S VILLERE	TV	DCGCTV,
198-050	198-049	08/24/2022	264.00	1501	TULANE AV	LASALLE	TV	DCGCTV,
435-064	435-062	04/07/2022	360.00		ST CLAUDE AV	DESLONDE	TV	DCGCTV,
435-066	435-065	04/07/2022	308.00		ST CLAUDE AV	TENNESSEE	TV	DCGCTV,
435-067	435-066	04/07/2022	170.00		ST CLAUDE AV	REYNES	TV	DCGCTV,
435-068	435-066	04/07/2022	280.00		TENNESSEE	N RAMPART	TV	DCGCTV,
435-069	434-004	04/08/2022	380.00		JOURDAN AV	ST CLAUDE AV	TV	DCGCTV,
435-070	435-042	04/06/2022	195.00		URQUHART	JOURDAN AV	TV	DCGCTV,
435-071	435-023	04/08/2022	180.00		ST CLAUDE AV	MANUEL	TV	DCGCTV,
435-072	435-017	04/08/2022	170.00		MANUEL	URQUHART	TV	DCGCTV,
435-073	435-048	04/07/2022	36.00		TENNESSEE	ST CLAUDE AV	TV	DCGCTV,
435-074	435-073	04/07/2022	75.00		ST CLAUDE AV	REYNES	TV	DCGCTV,
435-075	435-060	04/08/2022	12.00		SISTER	ST CLAUDE AV	TV	DCGCTV,
436-007	435-035	04/05/2022	395.00		JOURDAN AV	N ROBERTSON	TV	DCGCTV,
436-009	436-007	04/05/2022	247.00		JOURDAN AV	N CLAIBORNE AV	TV	DCGCTV,
436-010	436-009	04/05/2022	200.00		N CLAIBORNE AV	DESLONDE	TV	DCGCTV,
436-011	435-040	04/06/2022	390.00		DESLONDE	N ROBERTSON	TV	DCGCTV,
436-012	436-011	04/06/2022	148.00	4900 BLK.	N ROBERTSON	TENNESSEE	TV	DCGCTV,
436-013	436-011	04/06/2022	270.00		DESLONDE	N CLAIBORNE AV	TV	DCGCTV,
436-014	436-013	04/06/2022	160.00		N CLAIBORNE AV	TENNESSEE	TV	DCGCTV,
436-015	435-046	04/06/2022	390.00		TENNESSEE	N ROBERTSON	TV	DCGCTV,
436-016	436-015	04/06/2022	218.00		TENNESSEE	N CLAIBORNE AV	TV	DCGCTV,
436-017	437-017	04/04/2022	378.00		DESLONDE	N ROMAN	TV	DCGCTV,
436-018	436-017	04/04/2022	134.00		N ROMAN	DESLONDE	TV	DCGCTV,
436-019	436-017	04/04/2022	345.00		N ROMAN	JORDAN	TV	DCGCTV,
436-020	436-019	04/04/2022	315.00		JOURDAN AV	N DERBIGNY	TV	DCGCTV,
436-021	436-017	04/04/2022	395.00		DESLONDE	N DERBIGNY	TV	DCGCTV,
436-022	436-021	04/01/2022	345.00		N DERBIGNY	JOURDAN AV	TV	DCGCTV,

<u>STRUCT 1</u>	<u>STRUCT 2</u>	<u>INSP DATE</u>	<u>LENGTH</u>	<u>ADDRESS</u>	<u>STREET</u>	<u>CROSS STREET</u>	<u>ACTIVITY</u>	<u>INSPECTED BY</u>
436-023	436-022	04/01/2022	329.00		JOURDAN AV	N CLAIBORNE AV	TV	DCGCTV,
436-024	436-021	04/01/2022	356.00		DESLONDE	N CLAIBORNE AV	TV	DCGCTV,
436-026	436-025	04/01/2022	30.00		N CLAIBORNE AV	DESLONDE	TV	DCGCTV,
436-027	436-026	04/01/2022	180.00		N CLAIBORNE AV	JORDAN	TV	DCGCTV,
436-028	436-025	04/01/2022	137.00		N CLAIBORNE AV	TENNESSEE	TV	DCGCTV,
436-030	436-029	04/05/2022	170.00	4800 BLK.	N DERBIGNY	DESLONDE	TV	DCGCTV,
436-031	436-029	04/04/2022	335.00		TENNESSEE	N CLAIBORNE AV	TV	DCGCTV,
455-071	456-051	03/28/2022	243.00		DELERY	N ROMAN	TV	DCGCTV,
455-073	455-071	03/29/2022	240.00		DELERY	RODER	TV	DCGCTV,
455-074	455-073	03/29/2022	285.00		RODER	DELERY	TV	DCGCTV,
455-075	455-073	03/29/2022	184.00		DELERY	N DERBIGNY	TV	DCGCTV,
455-076	455-041	03/30/2022	76.00		DELERY	N CLAIBORNE AV	TV	DCGCTV,
455-078	455-077	03/29/2022	53.00		DELERY	N CLAIBORNE AV	TV	DCGCTV,
455-080	454-029	03/30/2022	367.00		TRICOU	N ROBERTSON	TV	DCGCTV,
456-001	457-006	03/30/2022	390.00		ST MAURICE AV	N MIRO	TV	DCGCTV,
456-002	456-001	03/28/2022	369.00		N MIRO	TUPELO	TV	DCGCTV,
456-003	456-002	03/28/2022	240.00		TUPELO	N GALVEZ	TV	DCGCTV,
456-004	456-001	03/28/2022	326.00		N MIRO	TRICOU	TV	DCGCTV,
456-007	456-001	03/31/2022	390.00		ST MAURICE AV	N GALVEZ	TV	DCGCTV,
456-008	456-007	03/25/2022	365.00		N GALVEZ	TUPELO	TV	DCGCTV,
456-009	456-008	03/24/2022	321.00		TUPELO	N JOHNSON	TV	DCGCTV,
456-010	456-007	03/25/2022	327.00		N GALVEZ	TRICOU	TV	DCGCTV,
456-011	456-010	03/25/2022	330.00		TRICOU	N JOHNSON	TV	DCGCTV,
456-012	456-010	03/25/2022	257.00		N GALVEZ	DELERY	TV	DCGCTV,
456-013	456-007	03/31/2022	390.00		ST MAURICE AV	N JOHNSON	TV	DCGCTV,
456-014	456-013	03/24/2022	368.00		N JOHNSON	TUPELO	TV	DCGCTV,
456-015	456-014	03/24/2022	327.00		TUPELO	N PRIEUR	TV	DCGCTV,
456-016	456-013	03/24/2022	327.00		N JOHNSON	TRICOU	TV	DCGCTV,
456-017	456-016	03/24/2022	233.00		N JOHNSON	DELERY	TV	DCGCTV,
456-018	456-016	03/24/2022	342.00		TRICOU	N PRIEUR	TV	DCGCTV,
456-019	456-013	03/24/2022	390.00		ST MAURICE AV	N PRIEUR	TV	DCGCTV,
456-020	456-019	02/23/2022	370.00		N PRIEUR	TUPELO	TV	DCGCTV,
456-022	456-021	03/23/2022	280.00		TUPELO	N ROMAN	TV	DCGCTV,
456-023	456-019	03/23/2022	328.00		N PRIEUR	TRICOU	TV	DCGCTV,
456-024	456-023	03/23/2022	250.00		N PRIEUR	DELERY	TV	DCGCTV,
456-026	456-025	03/23/2022	305.00		TRICOU	N ROMAN	TV	DCGCTV,
458-011	458-010	08/18/2022	172.00		FLORIDA AV	DUBREUIL	TV	DCGCTV,
486-004	486-003	11/21/2022	340.00		DWYER RD	PROVIDENCE PL	TV	DCGCTV,
486-005	486-004	11/21/2022	341.00		DWYER RD	PROVIDENCE PL	TV	DCGCTV,
486-006	486-005	11/21/2022	429.00		DWYER RD	PROVIDENCE PL	TV	DCGCTV,
486-007	486-006	11/17/2022	230.00		DWYER RD	E LEMANS	TV	DCGCTV,
486-008	486-007	11/16/2022	273.00		DWYER RD	E LEMANS	TV	DCGCTV,
486-009	486-006	11/17/2022	100.00		PROVIDENCE PL	DWYER RD	TV	DCGCTV,
486-010	486-009	11/17/2022	230.00		DWYER RD	E LEMANS	TV	DCGCTV,
486-011	486-009	11/17/2022	290.00		DWYER RD	PALACE	TV	DCGCTV,
486-012	486-011	11/16/2022	199.00		PALACE	SAIGON DR	TV	DCGCTV,
486-013	486-011	11/16/2022	209.00		DWYER RD	ALCEE FORTIER BL	TV	DCGCTV,

<u>STRUCT 1</u>	<u>STRUCT 2</u>	<u>INSP DATE</u>	<u>LENGTH</u>	<u>ADDRESS</u>	<u>STREET</u>	<u>CROSS STREET</u>	<u>ACTIVITY</u>	<u>INSPECTED BY</u>
486-027	486-026	12/05/2022	60.00		OLED DR	PELTIER	TV	DCGCTV,
486-028	486-027	12/05/2022	70.00		PELTIER	ALSACE	TV	DCGCTV,
486-029	486-028	12/05/2022	145.00		PELTIER	ALSACE	TV	DCGCTV,
486-030	486-021	12/07/2022	360.00		ALSACE	PELTIER	TV	DCGCTV,
486-031	486-030	12/06/2022	360.00		ALSACE	PELTIER	TV	DCGCTV,
486-032	486-031	12/06/2022	89.00		ALSACE	PELTIER	TV	DCGCTV,
486-033	486-032	12/06/2022	101.00		PELTIER	OLED DR	TV	DCGCTV,
486-034	486-033	12/06/2022	90.00		PELTIER	OLED DR	TV	DCGCTV,
486-035	486-032	12/06/2022	140.00		PELTIER	ALCEE FORTIER BL	TV	DCGCTV,
486-036	486-035	12/06/2022	62.00		PELTIER	ALCEE FORTIER BL	TV	DCGCTV,
486-037	486-036	12/06/2022	83.00		PELTIER	ALCEE FORTIER BL	TV	DCGCTV,
486-041	486-040	11/22/2022	398.00		ALCEE FORTIER BL	PELTIER	TV	DCGCTV,
486-042	486-041	11/21/2022	395.00		ALCEE FORTIER BL	PELTIER	TV	DCGCTV,
486-043	486-040	11/22/2022	240.00		SAIGON DR	TREVES	TV	DCGCTV,
486-044	486-043	11/22/2022	303.00		TREVES	PELTIER	TV	DCGCTV,
486-045	486-044	11/22/2022	296.00		TREVES	PELTIER	TV	DCGCTV,
486-046	486-045	11/22/2022	297.00		TREVES	PELTIER	TV	DCGCTV,
508-022	508-001	01/10/2022	74.00		MORRISON RD	SHOREWOOD BL	TV	DCGCTV,
508-026	508-025	01/03/2022	180.00		SHOREWOOD BL	CURRAN BL	TV	DCGCTV,
508-027	508-026	01/05/2022	188.00		SHOREWOOD BL	CURRAN BL	TV	DCGCTV,
508-028	508-027	01/05/2022	202.00		SHOREWOOD BL	CURRAN BL	TV	DCGCTV,
508-037	508-028	01/10/2022	250.00		SHOREWOOD BL	CURRAN BL	TV	DCGCTV,
508-038	508-037	01/10/2022	250.00		SHOREWOOD BL	WALES	TV	DCGCTV,
508-154	506-059	01/04/2022	287.00		QUAIL CREEK LN	STONEWOOD	TV	DCGCTV,
508-155	508-154	01/04/2022	269.00		QUAIL CREEK LN	STONEWOOD	TV	DCGCTV,
508-156	508-155	01/04/2022	162.00		STONEWOOD	CURRAN BL	TV	DCGCTV,
508-157	508-155	01/04/2022	71.00		STONEWOOD	QUAIL CREEK LN	TV	DCGCTV,
508-159	508-158	01/04/2022	260.00		PARTRIDGE LN	STONEWOOD	TV	DCGCTV,
510-002	510-001	01/24/2022	262.00		BULLARD AV	LEVY DR	TV	DCGCTV,
510-006	510-002	01/14/2022	310.00		BULLARD AV	LEVY DR	TV	DCGCTV,
510-007	510-006	01/14/2022	294.00		BULLARD AV	LEVY DR	TV	DCGCTV,
510-008	510-007	01/12/2022	138.00		LEVY DR	BULLARD AV	TV	DCGCTV,
510-010	510-008	01/11/2022	300.00		LEVY DR	BULLARD AV	TV	DCGCTV,
510-011	510-010	01/11/2022	73.00		LEVY DR	BULLARD AV	TV	DCGCTV,
510-018	510-007	01/12/2022	305.00		BULLARD AV	LEVY DR	TV	DCGCTV,
510-019	510-018	01/05/2022	150.00		BULLARD AV	LEVY DR	TV	DCGCTV,
510-020	510-019	01/05/2022	224.00		BULLARD AV	I-10 SERVICE RD	TV	DCGCTV,
510-021	510-020	01/05/2022	225.00		BULLARD AV	I-10 SERVICE RD	TV	DCGCTV,
510-022	510-021	01/05/2022	10.00		BULLARD AV	I-10 SERVICE RD	TV	DCGCTV,
510-023	510-022	01/05/2022	180.00		BULLARD AV	I-10 SERVICE RD	TV	DCGCTV,
510-024	510-023	01/05/2022	170.00		I-10 SERVICE RD	BULLARD AV	TV	DCGCTV,
510-025	510-024	01/05/2022	70.00		I-10 SERVICE RD	BULLARD AV	TV	DCGCTV,
510-026	510-025	01/05/2022	105.00		I-10 SERVICE RD	BULLARD AV	TV	DCGCTV,
510-027	510-026	01/05/2022	100.00		I-10 SERVICE RD	BULLARD AV	TV	DCGCTV,
516-030	516-026	10/28/2022	293.00		WRIGHT RD	WOODVINE LN	TV	DCGCTV,
517-018	517-017	11/10/2022	119.00		NOTAWAY DR	BULLARD AV	TV	DCGCTV,
517-019	517-018	11/09/2022	295.00		NOTAWAY DR	BULLARD AV	TV	DCGCTV,

<u>STRUCT 1</u>	<u>STRUCT 2</u>	<u>INSP DATE</u>	<u>LENGTH</u>	<u>ADDRESS</u>	<u>STREET</u>	<u>CROSS STREET</u>	<u>ACTIVITY</u>	<u>INSPECTED BY</u>
517-020	517-019	11/09/2022	295.00		NOTAWAY DR	BEAVER DR	TV	DCGCTV,
517-021	517-020	11/09/2022	140.00		NOTAWAY DR	BEAVER DR	TV	DCGCTV,
517-022	517-021	11/09/2022	355.00		NOTAWAY DR	BEAVER DR	TV	DCGCTV,
517-023	517-022	11/09/2022	279.00		BEAVER DR	ASPHODEL DR	TV	DCGCTV,
517-024	517-023	11/11/2022	355.00		ASPHODEL DR	OAK ALLEY DR	TV	DCGCTV,
517-025	517-024	11/11/2022	145.00		ASPHODEL DR	OAK ALLEY DR	TV	DCGCTV,
517-026	517-025	11/11/2022	48.00		ASPHODEL DR	OAK ALLEY DR	TV	DCGCTV,
517-027	517-022	11/10/2022	215.00		BEAVER DR	MIDPOINT DR	TV	DCGCTV,
517-030	517-029	11/10/2022	327.00		MIDPOINT DR	BULLARD AV	TV	DCGCTV,
517-031	517-030	11/10/2022	260.00		MIDPOINT DR	BEAVER DR	TV	DCGCTV,
517-032	517-031	11/10/2022	150.00		MIDPOINT DR	BEAVER DR	TV	DCGCTV,
517-033	517-032	11/10/2022	363.00		MIDPOINT DR	BEAVER DR	TV	DCGCTV,
517-041	517-040	11/16/2022	30.00		DWYER RD	BULLARD AV	TV	DCGCTV,
517-042	517-038	11/16/2022	184.00		BULLARD AV	DWYER RD	TV	DCGCTV,
517-043	517-033	11/16/2022	18.00		BEAVER DR	MIDPOINT DR	TV	DCGCTV,
517-044	517-043	11/16/2022	61.00		MC KENDALL PL	MIDPOINT DR	TV	DCGCTV,
517-050	517-049	11/16/2022	223.00		N ST ANDREWS CI	E ST ANDREWS CI	TV	DCGCTV,
517-051	517-050	11/16/2022	240.00		N ST ANDREWS CI	E ST ANDREWS CI	TV	DCGCTV,
518-061	518-060	01/19/2022	250.00		MURFIELD DR	LIGGETT RD	TV	DCGCTV,
518-062	518-061	01/19/2022	80.00		MURFIELD DR	LIGGETT RD	TV	DCGCTV,
<b>GRAND TOTAL:</b>			<b>60,240.00</b>					

## SEWER MAINS CLEANED IN 2022 BY BOARD & CONTRACTORS

<u>STRUC1</u>	<u>STRUC2</u>	<u>CDATE</u>	<u>INF_L</u>	<u>ADDR</u>	<u>STREET</u>	<u>CROSS STREET</u>	<u>ACTIVITY CODE</u>	<u>WO_NO</u>
001-001	001-007	09/24/20	355.00		MISTLETOE	NELSON	PSLS	202201369401
001-001	025-019	09/24/20	344.00		NELSON	MISTLETOE	PSLS	202201369401
001-002	001-001	09/24/20	345.00		MISTLETOE	S CLAIBORNE AV	PSLS	202201369401
001-003	001-002	09/26/20	235.00		S CLAIBORNE AV	MONTICELLO AV	PSLS	202201369401
001-004	001-001	09/24/20	385.00		NELSON	MONTICELLO AV	PSLS	202201369401
001-005	001-004	09/27/20	310.00		MONTICELLO AV	S CLAIBORNE AV	PSLS	202201369401
001-006	001-004	09/24/20	310.00		MONTICELLO AV	APPLE	PSLS	202201369401
001-007	025-011	09/27/20	344.00		APPLE	MISTLETOE	PSLS	202201369401
001-008	001-007	09/27/20	354.00		APPLE	CHERRY	PSLS	202201369401
001-009	001-008	09/24/20	90.00		APPLE	MONTICELLO AV	PSLS	202201369401
001-010	001-008	09/27/20	200.00		CHERRY	BELFAST	PSLS	202201369401
001-011	001-007	09/24/20	350.00		MISTLETOE	BELFAST	PSLS	202201369401
001-012	002-007	09/24/20	352.00		CHERRY	BELFAST	PSLS	202201369401
001-013	001-012	09/27/20	234.00		BELFAST	MONTICELLO AV	PSLS	202201369401
001-014	001-012	09/24/20	148.00		BELFAST	CHERRY	PSLS	202201369401
001-015	025-009	09/27/20	288.00		BELFAST	MISTLETOE	PSLS	202201369401
001-016	002-006	09/27/20	192.00		MISTLETOE	EARHART BL	PSLS	202201369401
001-017	002-009	09/27/20	275.00		MONTICELLO AV	BELFAST	PSLS	202201369401
002-001	026-019	09/24/20	351.00		FIG	MISTLETOE	PSLS	202201369401
002-002	002-001	09/24/20	208.00		FIG	CHERRY	PSLS	202201369401
002-003	002-001	09/27/20	355.00		MISTLETOE	COLAPISSA	PSLS	202201369401
002-004	002-003	09/24/20	28.00		MISTLETOE	COLAPISSA	PSLS	202201369401
002-005	002-001	09/24/20	351.00		MISTLETOE	PRITCHARD PL	PSLS	202201369401
002-006	002-005	09/27/20	355.00		MISTLETOE	APRICOT	PSLS	202201369401
002-007	002-012	09/24/20	351.00		CHERRY	APRICOT	PSLS	202201369401
002-007	002-025	09/26/20	248.00		APRICOT	CHERRY	PSLS	202201369401
002-008	002-007	09/24/20	335.00		APRICOT	MONTICELLO AV	PSLS	202201369401
002-009	002-008	09/27/20	21.00		MONTICELLO AV	APRICOT	PSLS	202201369401
002-010	002-008	09/24/20	28.00		MONTICELLO AV	APRICOT	PSLS	202201369401
002-011	002-010	09/24/20	248.00		MONTICELLO AV	PRITCHARD PL	PSLS	202201369401
002-012	002-005	09/26/20	350.00		PRITCHARD PL	CHERRY	PSLS	202201369401
002-013	002-012	09/28/20	337.00		PRITCHARD PL	LIVE OAK	PSLS	202201369401
002-014	002-012	09/24/20	265.00		CHERRY	FIG	PSLS	202201369401
002-015	002-003	09/28/20	350.00		COLAPISSA	CHERRY	PSLS	202201369401
002-016	002-015	09/24/20	350.00		COLAPISSA	LIVE OAK	PSLS	202201369401
002-017	002-016	09/28/20	320.00		COLAPISSA	MONTICELLO AV	PSLS	202201369401
002-018	002-016	09/24/20	290.00		LIVE OAK	OLEANDER	PSLS	202201369401
002-019	002-016	09/24/20	300.00		LIVE OAK	FIG	PSLS	202201369401
002-020	002-015	09/24/20	352.00		CHERRY	FIG	PSLS	202201369401
002-021	002-020	09/26/20	345.00		FIG	LIVE OAK	PSLS	202201369401
002-022	002-021	09/28/20	210.00		FIG	MONTICELLO AV	PSLS	202201369401
002-023	002-021	09/24/20	280.00		LIVE OAK	PRITCHARD PL	PSLS	202201369401
002-024	026-022	09/26/20	295.00		PRITCHARD PL	MISTLETOE	PSLS	202201369401
002-025	002-006	09/28/20	105.00		APRICOT	MISTLETOE	PSLS	202201369401



<u>STRUC1</u>	<u>STRUC2</u>	<u>CDATE</u>	<u>INF_L</u>	<u>ADDR</u>	<u>STREET</u>	<u>CROSS STREET</u>	<u>ACTIVITY CODE</u>	<u>WO_NO</u>
003-001	027-025	09/28/20	340.00		OLIVE	MISTLETOE	PSLS	202201369401
003-002	003-001	09/24/20	350.00		OLIVE	CHERRY	PSLS	202201369401
003-003	003-002	09/29/20	180.00		CHERRY	AIRLINE HW	PSLS	202201369401
003-004	003-002	09/24/20	222.00		OLIVE	AIRLINE HW	PSLS	202201369401
003-005	003-001	09/29/20	350.00		MISTLETOE	EDINBURGH	PSLS	202201369401
003-006	003-005	09/24/20	351.00		MISTLETOE	PALM	PSLS	202201369401
003-007	003-001	09/24/20	350.00		MISTLETOE	FORSHEY	PSLS	202201369401
003-007	027-030	09/29/20	358.00		FORSHEY	MISTLETOE	PSLS	202201369401
003-008	003-007	09/24/20	330.00		MISTLETOE	OLEANDER	PSLS	202201369401
003-009	003-008	09/27/20	305.00		OLEANDER	CHERRY	PSLS	202201369401
003-010	003-002	09/24/20	346.00		CHERRY	FORSHEY	PSLS	202201369401
003-010	003-039	09/26/20	325.00		FORSHEY	CHERRY	PSLS	202201369401
003-011	003-010	09/29/20	350.00		FORSHEY	LIVE OAK	PSLS	202201369401
003-012	003-011	09/24/20	232.00		LIVE OAK	AIRLINE HW	PSLS	202201369401
003-014	003-011	09/24/20	326.00		LIVE OAK	OLEANDER	PSLS	202201369401
003-015	003-014	09/26/20	350.00		OLEANDER	LIVINGSTON	PSLS	202201369401
003-016	003-014	09/24/20	44.00		LIVE OAK	OLEANDER	PSLS	202201369401
003-017	003-016	09/29/20	304.00		OLEANDER	LIVINGSTON	PSLS	202201369401
003-018	003-010	09/24/20	330.00		CHERRY	OLEANDER	PSLS	202201369401
003-019	002-015	09/29/20	343.00		CHERRY	OLEANDER	PSLS	202201369401
003-020	002-004	09/24/20	305.00		MISTLETOE	OLEANDER	PSLS	202201369401
003-021	003-020	09/29/20	296.00		OLEANDER	CHERRY	PSLS	202201369401
003-022	003-006	09/24/20	350.00		PALM	CHERRY	PSLS	202201369401
003-023	003-022	09/24/20	350.00		PALM	LIVE OAK	PSLS	202201369401
003-024	003-023	09/29/20	358.00		LIVE OAK	EDINBURGH	PSLS	202201369401
003-025	003-024	09/26/20	350.00		EDINBURGH	LIVINGSTON	PSLS	202201369401
003-026	003-025	09/26/20	251.00		LIVINGSTON	PALM	PSLS	202201369401
003-027	003-025	09/29/20	350.00		LIVINGSTON	OLIVE	PSLS	202201369401
003-028	003-027	09/26/20	227.00		OLIVE	CAMPHOR	PSLS	202201369401
003-029	003-028	09/26/20	71.00		OLIVE	CAMPHOR	PSLS	202201369401
003-030	003-028	09/26/20	323.00		CAMPHOR	PALM	PSLS	202201369401
004-011	004-010	12/13/20	78.00	9548	PALMETTO	LIVINGSTON	UNCHOKED	202201850401
004-030	004-029	10/23/20	357.00		PALMETTO	BAMBOO RD	PSLS	202201501701
004-031	004-030	10/28/20	365.00		PALMETTO	BAMBOO RD	PSLS	202201501701
004-032	028-043	10/23/20	295.00		DIXON	MISTLETOE	PSLS	202201501701
004-033	003-032	10/21/20	295.00		LIVINGSTON	STROELITZ	PSLS	202201501701
004-034	004-035	10/21/20	185.00		PALMETTO	MONTICELLO AV	PSLS	202201501701
004-035	004-036	10/21/20	25.00		NORTHLINE	MONTICELLO AV	PSLS	202201501701
004-036	004-037	10/21/20	50.00		PALMETTO	MONTICELLO AV	PSLS	202201501701
004-037	004-031	10/21/20	260.00		PALMETTO	MONTICELLO AV	PSLS	202201501701
006-002	004-031	10/21/20	160.00		GARDEN LN	PALMETTO	PSLS	202201501701
006-003	006-002	10/23/20	636.00		GARDEN LN	METAIRIE RD	PSLS	202201501701
006-004	006-003	10/23/20	235.00		GARDEN LN	METAIRIE RD	PSLS	202201501701
006-009	004-034	10/21/20	54.00		BAMBOO RD	PALMETTO	PSLS	202201501701
006-010	006-009	10/23/20	260.00		BAMBOO RD	METAIRIE RD	PSLS	202201501701
006-011	006-010	10/23/20	284.00		BAMBOO RD	METAIRIE RD	PSLS	202201501701
006-012	006-011	10/23/20	92.00		BAMBOO RD	METAIRIE RD	PSLS	202201501701

<u>STRUC1</u>	<u>STRUC2</u>	<u>CDATE</u>	<u>INF_L</u>	<u>ADDR</u>	<u>STREET</u>	<u>CROSS STREET</u>	<u>ACTIVITY CODE</u>	<u>WO_NO</u>
006-013	006-012	10/23/20	17.00		BAMBOO RD	METAIRIE RD	PSLS	202201501701
006-014	006-013	10/23/20	210.00		BAMBOO RD	METAIRIE RD	PSLS	202201501701
006-015	007-009	10/23/20	395.00		MARYLAND DR	METAIRIE RD	PSLS	202201501701
006-016	006-015	10/23/20	460.00		MARYLAND DR	METAIRIE RD	PSLS	202201501701
006-017	006-016	10/23/20	444.00		MARYLAND DR	METAIRIE RD	PSLS	202201501701
006-018	006-017	10/27/20	115.00		MARYLAND DR	METAIRIE RD	PSLS	202201501701
006-019	006-018	10/27/20	45.00		METAIRIE RD	GARDEN LN	PSLS	202201501701
006-020	006-018	10/27/20	55.00		METAIRIE RD	BAMBOO RD	PSLS	202201501701
006-021	007-041	10/27/20	395.00		FAIRWAY DR	NATALIE LN	PSLS	202201501701
006-022	006-021	10/21/20	320.00		FAIRWAY DR	NATALIE LN	PSLS	202201501701
006-023	006-022	10/27/20	30.00		FAIRWAY DR	NATALIE LN	PSLS	202201501701
006-024	006-023	10/27/20	365.00		FAIRWAY DR	METAIRIE RD	PSLS	202201501701
006-025	006-024	10/27/20	190.00		FAIRWAY DR	METAIRIE RD	PSLS	202201501701
006-026	006-025	10/27/20	162.00		METAIRIE RD	FAIRWAY DR	PSLS	202201501701
006-027	006-022	10/27/20	272.00		NATALIE LN	BELLAIRE DR	PSLS	202201501701
006-027	007-016	10/27/20	375.00		BELLAIRE DR	NATALIE LN	PSLS	202201501701
006-028	006-027	10/27/20	270.00		BELLAIRE DR	METAIRIE RD	PSLS	202201501701
006-029	006-028	10/27/20	394.00		BELLAIRE DR	METAIRIE RD	PSLS	202201501701
007-001	007-002	10/26/20	180.00		MARYLAND DR	HEDWIGE LN	PSLS	202201501701
007-002	007-003	10/26/20	60.00		MARYLAND DR	HEDWIGE LN	PSLS	202201501701
007-003	007-004	10/26/20	31.00		MARYLAND DR	HEDWIGE LN	PSLS	202201501701
007-004	007-005	10/26/20	30.00		MARYLAND DR	HEDWIGE LN	PSLS	202201501701
007-005	007-006	10/26/20	25.00		MARYLAND DR	HEDWIGE LN	PSLS	202201501701
007-006	007-011	10/21/20	253.00		HEDWIGE LN	MARYLAND DR	PSLS	202201501701
007-007	007-006	10/26/20	320.00		MARYLAND DR	HEDWIGE LN	PSLS	202201501701
007-008	007-007	10/26/20	400.00		MARYLAND DR	NATALIE LN	PSLS	202201501701
007-009	007-008	10/26/20	400.00		MARYLAND DR	NATALIE LN	PSLS	202201501701
007-010	007-017	10/26/20	268.00		BELLAIRE DR	HEDWIGE LN	PSLS	202201501701
007-011	007-010	10/26/20	264.00		BELLAIRE DR	HEDWIGE LN	PSLS	202201501701
007-012	007-011	10/26/20	30.00		BELLAIRE DR	HEDWIGE LN	PSLS	202201501701
007-013	007-012	10/26/20	170.00		BELLAIRE DR	HEDWIGE LN	PSLS	202201501701
007-014	007-013	10/28/20	375.00		BELLAIRE DR	ETHEL LN	PSLS	202201501701
007-015	007-014	10/27/20	376.00		BELLAIRE DR	ETHEL LN	PSLS	202201501701
007-016	007-015	10/27/20	375.00		BELLAIRE DR	NATALIE LN	PSLS	202201501701
007-017	007-018	10/28/20	276.00		MARGUERITE	BELLAIRE DR	PSLS	202201501701
007-018	008-029	10/28/20	255.00		FAIRWAY DR	MARGUERITE	PSLS	202201501701
007-019	007-018	10/28/20	65.00		FAIRWAY DR	MARGUERITE	PSLS	202201501701
007-023	007-019	10/28/20	230.00		FAIRWAY DR	HEDWIGE LN	PSLS	202201501701
007-027	007-023	10/21/20	95.00		FAIRWAY DR	HEDWIGE LN	PSLS	202201501701
007-036	007-047	02/25/20	17.00		FAIRWAY DR	HEDWIGE LN	PSLS	202200266901
007-037	007-036	10/28/20	374.00		FAIRWAY DR	ETHEL LN	PSLS	202201501701
007-041	007-037	10/21/20	409.00		FAIRWAY DR	ETHEL LN	PSLS	202201501701
007-046	007-027	02/25/20	17.00		FAIRWAY DR	MARGUERITE	PSLS	202200266901
007-047	007-049	02/24/20	22.00		FAIRWAY DR	HEDWIGE LN	PSLS	202200266901
007-048	007-046	02/25/20	138.00		FAIRWAY DR	HEDWIGE LN	PSLS	202200266901
007-049	007-048	02/25/20	240.00		FAIRWAY DR	HEDWIGE LN	PSLS	202200266901
008-001	008-PS13	10/28/20	64.00		COUNTRY CLUB DR	CHERLYN DR	PSLS	202201501701

<u>STRUC1</u>	<u>STRUC2</u>	<u>CDATE</u>	<u>INF L</u>	<u>ADDR</u>	<u>STREET</u>	<u>CROSS STREET</u>	<u>ACTIVITY CODE</u>	<u>WO NO</u>
008-002	008-001	10/28/20	60.00		COUNTRY CLUB DR	CHERLYN DR	PSLS	202201501701
008-003	008-002	10/28/20	67.00		COUNTRY CLUB DR	CHERLYN DR	PSLS	202201501701
008-004	008-003	10/21/20	38.00		CHERLYN DR	COUNTRY CLUB DR	PSLS	202201501701
008-005	008-003	11/15/20	130.00		COUNTRY CLUB DR	CHERLYN DR	PSLS	202201623301
008-006	008-005	11/15/20	160.00		COUNTRY CLUB DR	PONTCHARTRAIN BL	PSLS	202201623301
008-007	008-006	11/11/20	323.00		COUNTRY CLUB DR	PONTCHARTRAIN BL	PSLS	202201623301
008-008	008-001	11/11/20	58.00		COUNTRY CLUB DR	MARCIA AV	PSLS	202201623301
008-009	008-008	11/11/20	44.00		COUNTRY CLUB DR	MARCIA AV	PSLS	202201623301
008-009	008-BP129	11/11/20	6.00		COUNTRY CLUB DR	MARCIA AV	PSLS	202201623301
008-010	008-009	11/11/20	147.00		COUNTRY CLUB DR	MARCIA AV	PSLS	202201623301
008-011	008-010	11/11/20	376.00		COUNTRY CLUB DR	BELLAIRE DR	PSLS	202201623301
008-012	008-011	11/11/20	368.00		COUNTRY CLUB DR	BELLAIRE DR	PSLS	202201623301
008-013	008-012	11/11/20	57.00		BELLAIRE DR	COUNTRY CLUB DR	PSLS	202201623301
008-013	009-019	11/11/20	475.00		BELLAIRE DR	COUNTRY CLUB DR	PSLS	202201623301
008-014	008-012	11/11/20	300.00		BELLAIRE DR	MARCIA AV	PSLS	202201623301
008-015	008-014	11/11/20	430.00		BELLAIRE DR	MARCIA AV	PSLS	202201623301
008-016	008-015	11/11/20	202.00		BELLAIRE DR	MARCIA AV	PSLS	202201623301
008-017	008-010	12/08/20	304.00		MARCIA AV	DAYNA CT	PSLS	202201754201
008-018	008-017	12/08/20	410.00		DAYNA CT	MARCIA AV	PSLS	202201754201
008-019	008-018	12/08/20	49.00		DAYNA CT	MARCIA AV	PSLS	202201754201
008-020	008-019	12/08/20	219.00		DAYNA CT	MARCIA AV	PSLS	202201754201
008-021	008-017	12/08/20	300.00		MARCIA AV	DAYNA CT	PSLS	202201754201
008-022	008-021	12/08/20	429.00		DAYNA CT	MARCIA AV	PSLS	202201754201
008-023	008-021	12/08/20	210.00		MARCIA AV	BELLAIRE DR	PSLS	202201754201
008-024	008-023	12/06/20	55.00		MARCIA AV	BELLAIRE DR	PSLS	202201754201
008-025	008-024	12/08/20	275.00		MARCIA AV	BELLAIRE DR	PSLS	202201754201
008-026	008-025	12/08/20	166.00		MARCIA AV	BELLAIRE DR	PSLS	202201754201
008-027	008-026	12/07/20	230.00		MARCIA AV	BELLAIRE DR	PSLS	202201754201
008-028	008-026	12/07/20	145.00		MARCIA AV	BELLAIRE DR	PSLS	202201754201
008-029	008-028	12/06/20	50.00		MARCIA AV	BELLAIRE DR	PSLS	202201754201
008-030	008-007	02/24/20	57.00		ACADEMY DR	COUNTRY CLUB DR	PSLS	202200266901
009-001	008-010	12/07/20	284.00		MARCIA AV	JACQUELYN CT	PSLS	202201754201
009-002	009-001	12/07/20	412.00		JACQUELYN CT	MARCIA AV	PSLS	202201754201
009-003	009-002	12/06/20	45.00		JACQUELYN CT	MARCIA AV	PSLS	202201754201
009-004	009-003	12/07/20	225.00		JACQUELYN CT	MARCIA AV	PSLS	202201754201
009-005	009-001	12/07/20	279.00		MARCIA AV	JACQUELYN CT	PSLS	202201754201
009-006	009-005	12/06/20	418.00		JACQUELYN CT	MARCIA AV	PSLS	202201754201
009-007	009-005	12/07/20	282.00		MARCIA AV	EVELYN CT	PSLS	202201754201
009-008	009-007	12/07/20	410.00		EVELYN CT	MARCIA AV	PSLS	202201754201
009-009	009-008	12/07/20	41.00		EVELYN CT	MARCIA AV	PSLS	202201754201
009-010	009-009	12/06/20	290.00		EVELYN CT	MARCIA AV	PSLS	202201754201
009-011	009-007	12/06/20	259.00		MARCIA AV	EVELYN CT	PSLS	202201754201
009-012	009-011	12/06/20	423.00		EVELYN CT	MARCIA AV	PSLS	202201754201
009-013	009-011	12/06/20	104.00		MARCIA AV	ACADEMY DR	PSLS	202201754201
009-014	008-004	12/06/20	313.00		CHERLYN DR	ACADEMY DR	PSLS	202201754201
009-015	009-014	12/06/20	346.00		CHERLYN DR	ACADEMY DR	PSLS	202201754201
009-016	009-015	12/06/20	306.00		CHERLYN DR	ACADEMY DR	PSLS	202201754201

<u>STRUC1</u>	<u>STRUC2</u>	<u>CDATE</u>	<u>INF_L</u>	<u>ADDR</u>	<u>STREET</u>	<u>CROSS STREET</u>	<u>ACTIVITY CODE</u>	<u>WO_NO</u>
009-023	008-030	02/24/20	307.00		ACADEMY DR	OAK TREE DR	PSLS	202200266901
012-027	012-026	07/23/20	421.00	117	W HARRISON AV	PONTCHARTRAIN BL	UNCHOKED	202200971502
013-016	013-015	09/01/20	343.00	6554	BELLAIRE DR	35TH	UNCHOKED	202201249401
015-052	015-051	02/23/20	330.00		BELLAIRE DR	HAMMOND HW	PSLS	202200266901
016-003	016-046	02/25/20	25.00		W ROADWAY	S ROADWAY	PSLS	202200266901
016-046	016-002	02/25/20	153.00		W ROADWAY	S ROADWAY	PSLS	202200266901
023-069	023-040	02/15/20	37.00	9000	GREEN	DUBLIN	UNCHOKED	202200263801
027-001	027-SPS3	09/02/20	24.00	8731	OLIVE	EAGLE	TV	DCGCTV,
027-017	027-016	09/01/20	290.00	9036	PALM	HAMILTON	TV	DCGCTV,
028-065	028-064	02/23/20	315.00		PALMETTO	AIRLINE HW	PSLS	202200266901
030-006	030-005	02/23/20	175.00		ST CHARLES AV	S CARROLLTON AV	PSLS	202200266901
030-029	030-028	02/23/20	105.00		LEAKE AV	SHORT	PSLS	202200266901
035-002	035-001	10/08/20	326.00		BELFAST	SHORT	PSLS	202201369501
035-002	036-013	10/08/20	350.00		SHORT	BELFAST	PSLS	202201369501
035-004	035-003	10/08/20	280.00		S CARROLLTON AV	FONTAINEBLEAU DR	PSLS	202201369501
035-007	035-001	10/08/20	312.00		FERN	FONTAINEBLEAU DR	PSLS	202201369501
035-009	035-007	10/08/20	68.00		FERN	FONTAINEBLEAU DR	PSLS	202201369501
035-010	035-009	10/08/20	325.00		FONTAINEBLEAU DR	SHORT	PSLS	202201369501
035-012	035-011	10/08/20	320.00		S CARROLLTON AV	NELSON	PSLS	202201369501
035-015	035-014	10/08/20	160.00		S CARROLLTON AV	S CLAIBORNE AV	PSLS	202201369501
035-017	035-016	10/08/20	25.00		NELSON	SHORT	PSLS	202201369501
035-018	035-017	10/09/20	243.00		NELSON	FERN	PSLS	202201369501
035-020	035-019	10/09/20	140.00		S CLAIBORNE AV	S CARROLLTON AV	PSLS	202201369501
035-021	035-009	10/09/20	320.00		FERN	NELSON	PSLS	202201369501
037-010	037-009	12/07/20	316.00	3605	S CARROLLTON AV	ORPHEUS CT	UNCHOKED	202201813701
038-010	037-052	12/27/20	350.00	8400	PALMETTO	JOLIET	UNCHOKED	202201920401
038-033	038-029	08/31/20	25.00	8411	DIXON	JOLIET	UNCHOKED	202201243701
041-028	042-021	03/10/20	350.00	347	MILLAUDON	BENJAMIN	UNCHOKED	202200404001
042-037	042-036	10/14/20	350.00	7733	ST CHARLES AV	BURDETTE	UNCHOKED	202201508501
047-010	047-001	10/15/20	353.00		BROADWAY	FIG	PSLS	202201501801
047-011	047-010	10/15/20	238.00		FIG	PINE	PSLS	202201501801
047-012	047-002	10/15/20	354.00		AUDUBON	FIG	PSLS	202201501801
047-012	047-010	10/15/20	290.00		FIG	AUDUBON	PSLS	202201501801
047-013	047-012	10/16/20	313.00		FIG	COLLEGE CT	PSLS	202201501801
047-014	047-010	10/15/20	352.00		BROADWAY	PRITCHARD PL	PSLS	202201501801
047-015	047-014	10/15/20	290.00		PRITCHARD PL	PINE	PSLS	202201501801
047-016	047-015	10/16/20	296.00		PINE	FIG	PSLS	202201501801
047-017	047-015	10/16/20	338.00		PINE	WALMSLEY AV	PSLS	202201501801
047-018	047-017	10/15/20	31.00		PINE	WALMSLEY AV	PSLS	202201501801
047-019	047-014	10/15/20	290.00		PRITCHARD PL	AUDUBON	PSLS	202201501801
047-020	047-019	10/16/20	335.00		AUDUBON	WALMSLEY AV	PSLS	202201501801
047-021	047-012	10/15/20	30.00		AUDUBON	FIG	PSLS	202201501801
047-022	047-021	10/15/20	270.00		AUDUBON	PRITCHARD PL	PSLS	202201501801
047-023	047-019	10/16/20	391.00		PRITCHARD PL	VERSAILLES BL	PSLS	202201501801
047-024	047-023	10/16/20	95.00		PRITCHARD PL	VERSAILLES BL	PSLS	202201501801
047-025	047-024	10/15/20	316.00		VERSAILLES BL	WALMSLEY AV	PSLS	202201501801
047-026	047-014	10/16/20	345.00		BROADWAY	WALMSLEY AV	PSLS	202201501801

<u>STRUC1</u>	<u>STRUC2</u>	<u>CDATE</u>	<u>INF_L</u>	<u>ADDR</u>	<u>STREET</u>	<u>CROSS STREET</u>	<u>ACTIVITY CODE</u>	<u>WO_NO</u>
047-027	047-026	10/15/20	25.00		BROADWAY	WALMSLEY AV	PSLS	202201501801
047-028	047-027	10/15/20	291.00		WALMSLEY AV	AUDUBON	PSLS	202201501801
047-029	047-028	10/16/20	425.00		WALMSLEY AV	VERSAILLES BL	PSLS	202201501801
047-030	059-035	10/16/20	306.00		VERSAILLES BL	WALMSLEY AV	PSLS	202201501801
047-031	048-064	10/16/20	320.00		COLLEGE CT	COLAPISSA	PSLS	202201501801
047-032	047-031	10/16/20	396.00		COLLEGE CT	FIG	PSLS	202201501801
047-033	047-032	10/16/20	20.00		COLLEGE CT	FIG	PSLS	202201501801
047-034	047-033	10/15/20	198.00		COLLEGE CT	PRITCHARD PL	PSLS	202201501801
047-035	036-012	10/16/20	351.00		WALMSLEY AV	BURDETTE	PSLS	202201501801
047-036	047-035	10/15/20	278.00		WALMSLEY AV	LOWERLINE	PSLS	202201501801
047-037	047-035	10/15/20	345.00		BURDETTE	FIG	PSLS	202201501801
047-038	047-044	10/15/20	255.00		BURDETTE	FIG	PSLS	202201501801
047-039	036-009	10/15/20	350.00		FIG	BURDETTE	PSLS	202201501801
047-040	047-039	10/15/20	296.00		BURDETTE	COLAPISSA	PSLS	202201501801
047-041	036-003	10/15/20	350.00		COLAPISSA	BURDETTE	PSLS	202201501801
047-042	047-041	10/15/20	202.00		BURDETTE	EARHART BL	PSLS	202201501801
047-043	047-027	10/15/20	230.00		WALMSLEY AV	PINE	PSLS	202201501801
047-044	047-037	10/15/20	47.00		BURDETTE	FIG	PSLS	202201501801
047-045	047-024	10/15/20	96.00		PRITCHARD PL	PANAMA CT	PSLS	202201501801
048-058	048-057	10/15/20	90.00		BROADWAY	EARHART BL	PSLS	202201501801
048-059	048-058	10/15/20	27.00		EARHART BL	BROADWAY	PSLS	202201501801
048-060	048-059	10/15/20	136.00		EARHART BL	PINE	PSLS	202201501801
048-061	048-058	10/15/20	290.00		OLEANDER	AUDUBON	PSLS	202201501801
048-063	048-061	10/15/20	230.00		OLEANDER	COLLEGE CT	PSLS	202201501801
048-064	048-063	10/15/20	80.00		OLEANDER	COLLEGE CT	PSLS	202201501801
048-073	077-033	01/06/20	150.00		STATE STREET DR	EARHART BL	PSLS	202201975201
048-074	048-073	10/16/20	45.00		STATE STREET DR	EARHART BL	PSLS	202201501801
048-075	048-074	10/15/20	90.00		EARHART BL	COLLEGE CT	PSLS	202201501801
049-001	169-020	10/15/20	330.00		EUPHROSINE	S GENOIS	PSLS	202201501801
049-002	049-001	10/16/20	128.00		S GENOIS	CALLIOPE	PSLS	202201501801
049-003	049-001	10/16/20	312.00		S GENOIS	DREXEL DR	PSLS	202201501801
049-004	049-001	10/16/20	210.00		EUPHROSINE	S TELEMACHUS	PSLS	202201501801
049-005	049-004	10/16/20	508.00		DREXEL DR	BROADWAY	PSLS	202201501801
049-006	049-005	10/16/20	162.00		DREXEL DR	BROADWAY	PSLS	202201501801
049-007	049-006	10/16/20	291.00		DREXEL DR	PINE	PSLS	202201501801
049-008	049-007	10/16/20	291.00		DREXEL DR	LOWERLINE	PSLS	202201501801
049-009	049-007	10/16/20	350.00		PINE	DIXON	PSLS	202201501801
049-010	049-009	10/16/20	135.00		DIXON	BROADWAY	PSLS	202201501801
049-011	049-041	10/15/20	160.00		DIXON	LOWERLINE	PSLS	202201501801
049-012	049-011	10/16/20	143.00		LOWERLINE	DIXON	PSLS	202201501801
049-013	049-039	10/15/20	330.00		PINE	HOWARD	PSLS	202201501801
049-027	049-030	10/16/20	364.00		S GENOIS	DIXON	PSLS	202201501801
049-028	049-027	11/11/20	313.00		S GENOIS	HOWARD AV	PSLS	202201623401
049-029	049-027	11/11/20	275.00		DIXON	S TELEMACHUS	PSLS	202201623401
049-030	169-022	11/11/20	339.00		DREXEL DR	S GENOIS	PSLS	202201623401
049-031	049-030	11/11/20	328.00		DREXEL DR	S TELEMACHUS	PSLS	202201623401
049-032	049-031	11/11/20	267.00		S TELEMACHUS	EUPHROSINE	PSLS	202201623401

<u>STRUC1</u>	<u>STRUC2</u>	<u>CDATE</u>	<u>INF_L</u>	<u>ADDR</u>	<u>STREET</u>	<u>CROSS STREET</u>	<u>ACTIVITY CODE</u>	<u>WO_NO</u>
049-033	049-031	11/11/20	195.00		DREXEL DR	S TELEMACHUS	PSLS	202201623401
049-034	049-031	11/11/20	366.00		S TELEMACHUS	DIXON	PSLS	202201623401
049-035	049-034	11/10/20	355.00		S TELEMACHUS	HOWARD AV	PSLS	202201623401
049-036	049-034	11/10/20	330.00		DIXON	S CORTEZ	PSLS	202201623401
049-037	049-036	11/10/20	393.00		S CORTEZ	HOWARD AV	PSLS	202201623401
049-039	049-009	11/10/20	74.00		PINE	DIXON	PSLS	202201623401
049-040	049-039	11/10/20	143.00		DIXON	PINE	PSLS	202201623401
049-041	049-040	11/10/20	110.00		DIXON	LOWERLINE	PSLS	202201623401
049-042	049-035	11/10/20	185.00		HOWARD AV	S CORTEZ	PSLS	202201623401
049-043	049-035	11/10/20	8.00		S TELEMACHUS	HOWARD AV	PSLS	202201623401
049-044	049-043	12/04/20	237.00		HOWARD AV	S GENOIS	PSLS	202201754301
050-001	051-009	12/03/20	370.00		WALNUT	MAGAZINE	PSLS	202201754301
050-002	050-001	12/03/20	285.00		MAGAZINE	AUDUBON	PSLS	202201754301
050-003	050-001	11/30/20	152.00		MAGAZINE	WEST AV	PSLS	202201754301
050-005	050-001	11/30/20	305.00		WALNUT	CONSTANCE	PSLS	202201754301
050-006	050-005	04/02/20	164.00	N/A	LEAKE AV	S FRONT	UNCHOKED	202200525901
050-007	050-005	11/30/20	168.00		CONSTANCE	RIVER DR	PSLS	202201754301
050-008	050-005	12/01/20	258.00		WALNUT	LEAKE AV	PSLS	202201754301
050-009	050-008	12/01/20	246.00		LEAKE AV	RIVER DR	PSLS	202201754301
050-010	051-014	12/03/20	340.00		AUDUBON	MAGAZINE	PSLS	202201754301
050-011	050-009	12/03/20	73.00		LEAKE AV	RIVER DR	PSLS	202201754301
051-001	052-012	12/01/20	330.00		WALNUT	PERRIER	PSLS	202201754301
051-002	051-001	12/02/20	290.00		PERRIER	AUDUBON	PSLS	202201754301
051-002	052-013	12/02/20	330.00		AUDUBON	PERRIER	PSLS	202201754301
051-003	051-002	12/03/20	273.00		PERRIER	BROADWAY	PSLS	202201754301
051-004	051-003	12/02/20	285.00		BROADWAY	COLISEUM	PSLS	202201754301
051-005	051-002	12/03/20	290.00		AUDUBON	COLISEUM	PSLS	202201754301
051-006	051-001	12/02/20	340.00		WALNUT	COLISEUM	PSLS	202201754301
051-007	051-006	12/02/20	340.00		WALNUT	CHESTNUT	PSLS	202201754301
051-008	051-007	12/03/20	232.00		CHESTNUT	AUDUBON	PSLS	202201754301
051-009	051-007	12/02/20	362.00		WALNUT	CAMP	PSLS	202201754301
051-010	051-006	12/02/20	290.00		COLISEUM	AUDUBON	PSLS	202201754301
051-011	051-010	12/03/20	342.00		AUDUBON	CHESTNUT	PSLS	202201754301
051-012	051-011	12/02/20	275.00		CHESTNUT	BROADWAY	PSLS	202201754301
051-013	051-012	12/03/20	286.00		BROADWAY	CAMP	PSLS	202201754301
051-014	051-011	12/02/20	359.00		AUDUBON	CAMP	PSLS	202201754301
051-016	051-014	12/03/20	233.00		CAMP	BROADWAY	PSLS	202201754301
051-017	051-016	12/03/20	130.00		BROADWAY	LEAKE AV	PSLS	202201754301
051-018	051-017	12/04/20	93.00		LEAKE AV	MAGAZINE	PSLS	202201754301
052-001	053-013	12/04/20	350.00		AUDUBON	BENJAMIN	PSLS	202201754301
072-024	072-023	02/15/20	274.00	6100BLK	DELORD	PALMER AV	UNCHOKED	202200256701
072-044	072-031	01/10/20	147.00		WILLOW	CALHOUN	PSLS	202201975201
073-004	073-003	01/11/20	180.00		JEFFERSON AV	S CLAIBORNE AV	PSLS	202201975201
073-012	073-001	01/11/20	280.00		JOSEPH	STORY	PSLS	202201975201
073-028	073-027	08/09/20	290.00		CALHOUN	S PRIEUR	UNCHOKED	202201121801
073-036	073-035	07/11/20	195.00	6317	BARRETT	CALHOUN	UNCHOKED	202200986301
073-048	073-047	10/17/20	10.00	2735	PALMER AV	BARRETT	UNCHOKED	202201514901

<u>STRUC1</u>	<u>STRUC2</u>	<u>CDATE</u>	<u>INF_L</u>	<u>ADDR</u>	<u>STREET</u>	<u>CROSS STREET</u>	<u>ACTIVITY CODE</u>	<u>WO_NO</u>
075-008	075-006	07/07/20	345.00	3306	OCTAVIA	S MIRO	UNCHOKED	202200970901
075-020	075-011	01/11/20	53.00		OCTAVIA	S TONTI	PSLS	202201975201
078-006	078-027	01/14/20	285.00		TCHOUPITOULAS	ELEONORE	PSLS	202201975201
078-027	078-001	01/15/20	20.00		TCHOUPITOULAS	NASHVILLE AV	PSLS	202201975201
078-027	079-064	01/15/20	415.00		NASHVILLE AV	TCHOUPITOULAS	PSLS	202201975201
080-045	080-044	01/12/20	173.00		JEFFERSON AV	COLISEUM	PSLS	202201975201
080-077	087-061	01/13/20	225.00		PRYTANIA	JEFFERSON AV	PSLS	202201975201
081-017	081-016	01/12/20	290.00		PITT	NASHVILLE AV	PSLS	202201975201
082-021	082-020	01/12/20	167.00		ST CHARLES AV	NASHVILLE AV	PSLS	202201975201
084-010	084-009	01/13/20	20.00		JOSEPH	MAGNOLIA	PSLS	202201975201
086-031	086-021	01/13/20	350.00		LAUREL	DUFOSSAT	PSLS	202201975201
090-019	090-015	12/15/20	293.00	2709	ROBERT	WILLOW	UNCHOKED	202201859701
090-056	090-051	03/03/20	318.00	5030	FRERET	SONIAT	UNCHOKED	202200350301
113-039	103-029	11/18/20	265.00	1315	PENISTON	PRYTANIA	UNCHOKED	202201708201
114-007	114-060	01/16/20	285.00		BARONNE	FOUCHER	PSLS	202201975201
114-030	114-061	02/14/20	50.00		PENISTON	CARONDELET	PSLS	202200116601
114-060	114-005	01/16/20	30.00		BARONNE	DELACHAISE	PSLS	202201975201
114-061	114-026	02/14/20	315.00		PENISTON	CARONDELET	PSLS	202200116601
115-044	115-043	04/04/20	290.00	1905	PENISTON	DRYADES	FLUSHED	202200468602
118-003	118-002	02/20/20	145.00	1098	TOLEDANO	MAGAZINE	FLUSHED	202101032803
123-003	123-001	03/07/20	322.00		TCHOUPITOULAS	4TH	PSLS	202200267301
123-004	123-003	03/10/20	295.00		TCHOUPITOULAS	3RD	PSLS	202200267301
123-005	123-007	03/07/20	310.00		TCHOUPITOULAS	2ND	PSLS	202200267301
131-031	131-030	06/22/20	265.00	2500	S JOHNSON	3RD	TV	DCGCTV,
132-042	132-041	01/06/20	390.00		LOUISIANA AV PK	S DORGENOIS	PSLS	202201975201
134-017	134-015	01/06/20	202.00		ERATO	S LOPEZ	PSLS	202201975201
136-001	137-054	06/01/20	104.00	400	JOSEPHINE	TCHOUPITOULAS	TV	DCGCTV,
136-002	136-001	06/01/20	103.00	400	TCHOUPITOULAS	JACKSON AV	TV	DCGCTV,
136-003	136-002	06/01/20	268.00	2100	TCHOUPITOULAS	JACKSON AV	TV	DCGCTV,
136-007	136-006	05/19/20	320.00	2000	TCHOUPITOULAS	JOSEPHINE	TV	DCGCTV,
136-009	137-048	05/24/20	217.00	401	ST ANDREW	TCHOUPITOULAS	TV	DCGCTV,
136-011	136-009	05/19/20	394.00	1900	TCHOUPITOULAS	ST MARY	TV	DCGCTV,
137-011	137-010	03/07/20	305.00		ST THOMAS	PHILIP	PSLS	202200267301
137-017	137-016	05/23/20	360.00	2100	ST THOMAS	JACKSON AV	TV	DCGCTV,
137-021	137-057	05/27/20	120.00	1900	ST THOMAS	ST MARY	TV	DCGCTV,
137-023	137-016	05/27/20	212.00	521	JOSEPHINE	ROUSSEAU	TV	DCGCTV,
137-024	137-023	03/08/20	210.00	2061	ROUSSEAU	JOSEPHINE	UNCHOKED	202200381201
137-025	137-024	05/20/20	366.00	2100	ROUSSEAU	JACKSON AV	TV	DCGCTV,
137-028	137-024	05/20/20	225.00	440	JOSEPHINE	TCHOUPITOULAS	TV	DCGCTV,
137-031	137-055	05/23/20	104.00	1900	ROUSSEAU	ST MARY	TV	DCGCTV,
137-038	137-050	03/10/20	282.00		ROUSSEAU	ST MARY	PSLS	202200267301
137-050	147-017	03/10/20	79.00		ROUSSEAU	FELICITY	PSLS	202200267301
137-052	137-023	03/10/20	15.00		JOSEPHINE	ST THOMAS	PSLS	202200267301
137-054	137-028	05/19/20	303.00	406	JOSEPHINE	ROUSSEAU	TV	DCGCTV,
137-055	137-030	05/23/20	321.00	1900	ROUSSEAU	ST MARY	TV	DCGCTV,
137-056	137-031	05/23/20	30.00	400 BLK.	ST MARY	ROUSSEAU	TV	DCGCTV,
137-057	137-020	05/27/20	289.00	1900	ST THOMAS	ST MARY	TV	DCGCTV,

<u>STRUC1</u>	<u>STRUC2</u>	<u>CDATE</u>	<u>INF L</u>	<u>ADDR</u>	<u>STREET</u>	<u>CROSS STREET</u>	<u>ACTIVITY CODE</u>	<u>WO_NO</u>
138-012	138-011	02/21/20	170.00	2033	CONSTANCE	JOSEPHINE	UNCHOKED	202200291202
138-030	138-016	03/08/20	350.00		ST ANDREW	LAUREL	PSLS	202200267301
138-030	138-057	03/08/20	256.00		LAUREL	ST ANDREW	PSLS	202200267301
138-031	138-030	03/10/20	353.00		LAUREL	ST MARY	PSLS	202200267301
138-033	138-032	03/10/20	210.00		ANNUNCIATION	ADELE	PSLS	202200267301
138-034	138-030	03/08/20	374.00		ST ANDREW	ANNUNCIATION	PSLS	202200267301
138-034	138-033	03/08/20	297.00		ANNUNCIATION	ST ANDREW	PSLS	202200267301
138-035	138-034	03/10/20	322.00		ANNUNCIATION	ST MARY	PSLS	202200267301
138-052	148-019	03/08/20	374.00		LAUREL	ST MARY	PSLS	202200267301
138-053	138-052	03/08/20	310.00		ST MARY	ANNUNCIATION	PSLS	202200267301
138-057	138-027	03/10/20	232.00		LAUREL	ADELE	PSLS	202200267301
139-019	139-049	01/15/20	74.00		CHESTNUT	JACKSON AV	PSLS	202201975201
139-045	139-058	01/08/20	230.00		PHILIP	COLISEUM	PSLS	202201975201
139-048	139-045	01/08/20	301.00		PHILIP	CHESTNUT	PSLS	202201975201
140-006	140-001	01/08/20	310.00		JACKSON AV	BRAINARD	PSLS	202201975201
140-008	140-006	01/09/20	379.00		BRAINARD	JOSEPHINE	PSLS	202201975201
140-016	140-015	01/09/20	292.00		CARONDELET	PHILIP	PSLS	202201975201
141-009	141-008	01/09/20	86.00		S SARATOGA	PHILIP	PSLS	202201975201
141-027	141-032	01/14/20	229.50		LOYOLA AV	ST ANDREW	PSLS	202201975201
144-018	144-013	01/10/20	164.00		1ST	REX PL	PSLS	202201975201
144-019	144-018	01/16/20	165.00		1ST	S DERBIGNY	PSLS	202201975201
144-020	144-019	10/10/20	215.00		S DERBIGNY	JACKSON AV	PSLS	202201975201
144-021	144-020	01/14/20	230.00		S DERBIGNY	JACKSON AV	PSLS	202201975201
144-053	144-018	02/13/20	165.00		REX PL	1ST	PSLS	202200116601
144-054	144-018	02/13/20	113.00		REX PL	1ST	PSLS	202200116601
144-055	144-054	02/13/20	140.00		REX PL	2ND	PSLS	202200116601
145-016	145-015	11/28/20	250.00	3425	THALIA	S MIRO	UNCHOKED	202201751001
147-004	147-001	07/15/20	24.00	1684	CHIPPEWA	ST JAMES	TV	DCGCTV,
147-005	147-004	07/15/20	307.00	1652	CHIPPEWA	MARKET	TV	DCGCTV,
147-006	147-004	07/15/20	216.00	723	ST JAMES	ST THOMAS	TV	DCGCTV,
147-007	147-002	07/20/20	353.00	701	FELICITY	ST THOMAS	TV	DCGCTV,
147-010	147-009	07/14/20	20.00	1685	ST THOMAS	ST JAMES	TV	DCGCTV,
147-011	147-010	07/14/20	285.00	1651	ST THOMAS	MARKET	TV	DCGCTV,
147-020	147-019	07/13/20	312.00	1543	CHIPPEWA	ORANGE	TV	DCGCTV,
147-022	147-037	07/13/20	225.00	700	RICHARD	ST THOMAS	TV	DCGCTV,
147-023	147-022	07/13/20	369.00	1550	ST THOMAS	ORANGE	TV	DCGCTV,
147-024	147-023	07/12/20	307.00	601	ORANGE	RELIGIOUS	TV	DCGCTV,
147-031	147-030	07/18/20	397.00	1600	RELIGIOUS	RICHARD	TV	DCGCTV,
147-032	147-031	07/18/20	312.00	1552	RELIGIOUS	ORANGE	TV	DCGCTV,
147-033	151-015	07/13/20	371.00	1539	RELIGIOUS	ORANGE	TV	DCGCTV,
147-034	147-033	07/13/20	264.00	502	ORANGE	TCHOUPITOULAS	TV	DCGCTV,
147-036	147-035	07/13/20	218.00	711	ORANGE	ST THOMAS	TV	DCGCTV,
148-002	148-001	07/15/20	304.00	1004	ORANGE	CONSTANCE	TV	DCGCTV,
148-005	148-004	07/15/20	375.00	1546	CONSTANCE	ORANGE	TV	DCGCTV,
148-006	148-005	07/15/20	293.00	900 BLK.	ORANGE	ANNUNCIATION	TV	DCGCTV,
148-009	148-008	07/21/20	399.00	900	RICHARD	ANNUNCIATION	TV	DCGCTV,
148-012	148-009	07/14/20	377.00	1650	ANNUNCIATION	MARKET	TV	DCGCTV,



<u>STRUC1</u>	<u>STRUC2</u>	<u>CDATE</u>	<u>INF_L</u>	<u>ADDR</u>	<u>STREET</u>	<u>CROSS STREET</u>	<u>ACTIVITY CODE</u>	<u>WO_NO</u>
148-013	148-012	07/14/20	185.00	1660	ANNUNCIATION	FELICITY	TV	DCGCTV,
150-002	150-001	07/26/20	260.00	400	EUTERPE	S PETERS	TV	DCGCTV,
151-002	151-001	07/19/20	220.00	700 BLK.	EUTERPE	ST THOMAS	TV	DCGCTV,
151-003	151-002	07/21/20	208.00	700 BLK.	EUTERPE	ST THOMAS	TV	DCGCTV,
151-004	151-003	07/20/20	375.00	600	EUTERPE	RELIGIOUS	TV	DCGCTV,
151-005	151-004	07/20/20	53.00	500	EUTERPE	TCHOUPITOULAS	TV	DCGCTV,
151-007	151-005	07/25/20	246.00	1400 BLK	TCHOUPITOULAS	HENDERSON	TV	DCGCTV,
151-009	151-008	07/22/20	251.00	1300	TCHOUPITOULAS	MELPOMENE	TV	DCGCTV,
151-010	151-009	07/22/20	260.00	1300	TCHOUPITOULAS	HUNTER	TV	DCGCTV,
151-012	152-013	07/19/20	427.00	800	RACE	CHIPPEWA	TV	DCGCTV,
151-013	151-012	07/18/20	305.00	700	RACE	ST THOMAS	TV	DCGCTV,
151-014	151-013	07/13/20	325.00	1529	ST THOMAS	ORANGE	TV	DCGCTV,
151-018	151-016	10/25/20	102.00	500	RACE	TCHOUPITOULAS	TV	DCGCTV,
151-020	151-018	10/25/20	340.00	1500	TCHOUPITOULAS	ORANGE	TV	DCGCTV,
151-023	159-032	10/25/20	109.00	1300	ST THOMAS	THALIA	TV	DCGCTV,
152-003	152-002	10/25/20	37.00	1100	RACE	MAGAZINE	TV	DCGCTV,
152-009	152-008	10/12/20	315.00	1532	CONSTANCE	ORANGE	TV	DCGCTV,
152-010	152-007	10/12/20	396.00	903	RACE	ANNUNCIATION	TV	DCGCTV,
152-021	152-027	03/11/20	342.00		ANNUNCIATION	THALIA	PSLS	202200267301
153-040	153-039	02/15/20	75.00	1330	CAMP	MELPOMENE	UNCHOKED	202200260801
158-014	158-013	12/15/20	205.00	1000	POE	JOHN CHURCHILL	TV	DCGCTV,
158-015	158-014	12/15/20	205.00	1000	POE	JOHN CHURCHILL	TV	DCGCTV,
158-016	158-023	12/16/20	162.00	931	S PETERS	ANDREW HIGGINS DR	TV	DCGCTV,
158-017	158-016	12/14/20	33.00	1001	S PETERS	TRIANGLE	TV	DCGCTV,
158-018	158-017	12/16/20	370.00	200 BLK.	TRIANGLE	CONVENTION CENTER	TV	DCGCTV,
158-019	171-019	12/18/20	309.00	800 BLK.	COMMERCE	ST JOSEPH	TV	DCGCTV,
158-020	171-024	12/10/20	325.00	800 BLK.	S PETERS	ST JOSEPH	TV	DCGCTV,
158-021	158-020	12/17/20	168.00	900 BLK.	S PETERS	N DIAMOND	TV	DCGCTV,
158-021	158-022	03/11/20	268.00		N DIAMOND	S PETERS	PSLS	202200267301
158-023	158-021	12/10/20	80.00	900 BLK.	S PETERS	S DIAMOND	TV	DCGCTV,
158-029	159-026	03/11/20	185.00		JOHN CHURCHILL	POE	PSLS	202200267301
159-022	159-020	12/18/20	375.00	1244	ANNUNCIATION	THALIA	TV	DCGCTV,
159-040	152-005	02/03/20	370.00	1300	MAGAZINE	THALIA	FLUSHED	202200176801
160-016	160-046	03/10/20	68.00		CALLIOPE	CAMP	PSLS	202200267301
160-020	160-046	03/10/20	29.00		MARGARET PL	CALLIOPE	PSLS	202200267301
160-044	160-025	03/11/20	34.00		MARGARET PL	CLIO	PSLS	202200267301
160-045	160-044	03/10/20	220.00		MARGARET PL	CALLIOPE	PSLS	202200267301
160-046	160-045	03/10/20	143.00		MARGARET PL	CALLIOPE	PSLS	202200267301
161-017	161-016	06/22/20	380.00	1040	ST CHARLES AV	CALLIOPE	UNCHOKED	202200899801
163-030	164-037	03/09/20	220.00		HOWARD AV	MAGNOLIA	PSLS	202200267301
163-031	163-030	03/09/20	80.00		HOWARD AV	LE ROUGE	PSLS	202200267301
163-032	163-031	03/09/20	75.00		HOWARD AV	LE ROUGE	PSLS	202200267301
163-033	163-030	03/09/20	66.00		HOWARD AV	MAGNOLIA	PSLS	202200267301
164-033	174-027	03/08/20	105.00		MAGNOLIA	DAVE DIXON DR	PSLS	202200267301
164-034	164-033	03/09/20	218.00		MAGNOLIA	HOWARD AV	PSLS	202200267301
164-035	164-034	03/09/20	36.00		MAGNOLIA	HOWARD AV	PSLS	202200267301
164-036	164-035	03/09/20	45.00		HOWARD	MAGNOLIA	PSLS	202200267301

<u>STRUC1</u>	<u>STRUC2</u>	<u>CDATE</u>	<u>INF_L</u>	<u>ADDR</u>	<u>STREET</u>	<u>CROSS STREET</u>	<u>ACTIVITY CODE</u>	<u>WO_NO</u>
164-037	164-036	03/11/20	15.00		MAGNOLIA	HOWARD	PSLS	202200267301
164-038	164-034	03/09/20	65.00		MAGNOLIA	HOWARD AV	PSLS	202200267301
168-025	168-022	02/13/20	340.00		CLIO	S SALCEDO	PSLS	202200116601
171-040	171-039	11/09/20	62.00	800	MAGAZINE	JULIA	UNCHOKED	202201652601
173-034	173-008	03/11/20	148.00		GIROD	LOYOLA AV	PSLS	202200267301
174-026	174-036	03/09/20	55.00		MAGNOLIA	DAVE DIXON DR	PSLS	202200267301
174-027	174-026	03/09/20	25.00		MAGNOLIA	DAVE DIXON DR	PSLS	202200267301
174-028	174-025	03/08/20	60.00		DAVE DIXON DR	MAGNOLIA	PSLS	202200267301
174-029	174-002	03/11/20	164.00		DAVE DIXON DR	LE ROUGE	PSLS	202200267301
174-030	174-029	03/08/20	157.00		LE ROUGE	JULIA	PSLS	202200267301
174-031	174-030	03/08/20	53.00		LE ROUGE	JULIA	PSLS	202200267301
174-032	174-031	03/11/20	15.00		LASALLE	JULIA	PSLS	202200267301
174-033	174-030	03/09/20	120.00		LE ROUGE	JULIA	PSLS	202200267301
174-034	174-033	03/11/20	25.00		LE ROUGE	JULIA	PSLS	202200267301
174-035	174-004	03/08/20	20.00		GIROD	MAGNOLIA	PSLS	202200267301
174-036	175-018	03/09/20	43.00		DAVE DIXON DR	MAGNOLIA	PSLS	202200267301
175-018	175-003	03/08/20	19.00		MAGNOLIA	DAVE DIXON DR	PSLS	202200267301
176-001	177-046	09/27/20	175.00		CANAL	CONVENTION CENTER	PSLS	202201369601
176-002	176-001	09/30/20	133.00		CANAL	CONVENTION CENTER	PSLS	202201369601
176-003	176-002	09/27/20	145.00		CANAL	CONVENTION CENTER	PSLS	202201369601
176-004	176-003	09/30/20	195.00		CANAL	CONVENTION CENTER	PSLS	202201369601
176-012	176-004	09/27/20	85.00		CANAL	CONVENTION CENTER	PSLS	202201369601
176-013	177-058	09/30/20	144.00		IBERVILLE	CONVENTION CENTER	PSLS	202201369601
177-037	196-070	09/27/20	117.00		CANAL	DECATUR	PSLS	202201369601
177-038	177-037	09/27/20	360.00		CANAL	N PETERS	PSLS	202201369601
177-039	177-038	09/27/20	60.00		CANAL	N PETERS	PSLS	202201369601
177-040	177-039	09/30/20	200.00		N PETERS	IBERVILLE	PSLS	202201369601
177-041	177-040	09/27/20	194.00		N PETERS	IBERVILLE	PSLS	202201369601
177-042	177-041	10/03/20	376.00		N PETERS	BIENVILLE	PSLS	202201369601
177-043	177-042	09/27/20	211.00		BIENVILLE	CLAY	PSLS	202201369601
177-044	177-039	10/03/20	66.00		CANAL	N PETERS	PSLS	202201369601
177-045	177-061	09/27/20	93.00		CANAL	N FRONT	PSLS	202201369601
177-046	177-045	09/27/20	83.00		CANAL	N FRONT	PSLS	202201369601
177-047	196-068	10/03/20	127.00		IBERVILLE	DECATUR	PSLS	202201369601
177-048	177-047	09/27/20	149.00		IBERVILLE	CLINTON	PSLS	202201369601
177-049	177-048	09/30/20	323.00		CLINTON	BIENVILLE	PSLS	202201369601
177-050	177-047	10/03/20	360.00		DECATUR	BIENVILLE	PSLS	202201369601
177-050	196-078	09/27/20	319.00		BIENVILLE	DECATUR	PSLS	202201369601
177-051	177-050	10/03/20	310.00		DECATUR	CONTI	PSLS	202201369601
177-052	177-050	09/27/20	150.00		BIENVILLE	N PETERS	PSLS	202201369601
177-055	177-064	09/30/20	130.00		IBERVILLE	CLAY	PSLS	202201369601
177-056	177-055	09/28/20	194.00		IBERVILLE	N FRONT	PSLS	202201369601
177-057	177-056	10/03/20	13.00		IBERVILLE	N FRONT	PSLS	202201369601
177-058	177-057	09/28/20	46.00		IBERVILLE	N FRONT	PSLS	202201369601
177-061	177-044	09/28/20	144.00		CANAL	N FRONT	PSLS	202201369601
177-064	177-041	09/30/20	34.00		IBERVILLE	N PETERS	PSLS	202201369601
178-001	179-009	10/03/20	232.00		UNION	BARONNE	PSLS	202201369601

<u>STRUC1</u>	<u>STRUC2</u>	<u>CDATE</u>	<u>INF_L</u>	<u>ADDR</u>	<u>STREET</u>	<u>CROSS STREET</u>	<u>ACTIVITY CODE</u>	<u>WO_NO</u>
178-002	178-001	09/28/20	94.00		BARONNE	UNION	PSLS	202201369601
178-003	178-001	10/03/20	190.00		BARONNE	PERDIDO	PSLS	202201369601
178-004	178-001	09/28/20	48.00		UNION	BARONNE	PSLS	202201369601
178-005	178-004	10/03/20	180.00		BARONNE	GRAVIER	PSLS	202201369601
178-006	178-004	10/04/20	223.00		BARONNE	PERDIDO	PSLS	202201369601
178-007	178-004	09/28/20	374.00		UNION	CARONDELET	PSLS	202201369601
178-008	178-073	10/04/20	70.00		CARONDELET	GRAVIER	PSLS	202201369601
178-009	178-007	09/28/20	187.00		CARONDELET	PERDIDO	PSLS	202201369601
178-010	178-007	10/04/20	51.00		UNION	CARONDELET	PSLS	202201369601
178-011	178-010	09/28/20	159.00		CARONDELET	GRAVIER	PSLS	202201369601
178-012	178-010	10/04/20	243.00		CARONDELET	PERDIDO	PSLS	202201369601
178-013	178-082	10/04/20	105.00		PERDIDO	ST CHARLES AV	PSLS	202201369601
178-014	178-010	09/28/20	355.00		UNION	ST CHARLES AV	PSLS	202201369601
178-015	178-014	09/28/20	28.00		ST CHARLES AV	UNION	PSLS	202201369601
178-016	178-015	10/04/20	35.00		ST CHARLES AV	UNION	PSLS	202201369601
178-017	178-016	09/28/20	75.00		ST CHARLES AV	GRAVIER	PSLS	202201369601
178-018	178-016	10/04/20	85.00		ST CHARLES AV	COMMERCIAL PL	PSLS	202201369601
178-019	172-005	09/29/20	220.00		BARONNE	POYDRAS	PSLS	202201369601
178-020	178-074	09/29/20	18.00		POYDRAS	BARONNE	PSLS	202201369601
178-021	178-020	10/04/20	30.00		POYDRAS	CARROLL	PSLS	202201369601
178-022	178-021	09/29/20	33.00		POYDRAS	CARROLL	PSLS	202201369601
178-023	178-022	10/04/20	95.00		CARROLL	POYDRAS	PSLS	202201369601
178-024	178-023	09/29/20	276.00		CARROLL	PERDIDO	PSLS	202201369601
178-025	178-024	10/04/20	245.00		PERDIDO	CARONDELET	PSLS	202201369601
178-026	178-023	09/29/20	20.00		POYDRAS	CARROLL	PSLS	202201369601
178-027	178-026	10/04/20	203.00		POYDRAS	CARONDELET	PSLS	202201369601
178-028	178-022	09/29/20	295.00		POYDRAS	CARONDELET	PSLS	202201369601
178-028	178-029	09/29/20	30.00		CARONDELET	POYDRAS	PSLS	202201369601
178-029	172-010	09/29/20	195.00		CARONDELET	POYDRAS	PSLS	202201369601
178-030	178-028	10/05/20	87.00		CARONDELET	POYDRAS	PSLS	202201369601
178-031	178-030	10/05/20	215.00		CARONDELET	PERDIDO	PSLS	202201369601
178-032	178-030	09/29/20	37.00		POYDRAS	CARONDELET	PSLS	202201369601
178-033	178-032	09/29/20	305.00		POYDRAS	ST CHARLES AV	PSLS	202201369601
178-034	178-028	09/29/20	385.00		POYDRAS	ST CHARLES AV	PSLS	202201369601
178-035	178-034	10/05/20	200.00		ST CHARLES AV	PERDIDO	PSLS	202201369601
178-036	178-035	09/29/20	200.00		ST CHARLES AV	PERDIDO	PSLS	202201369601
178-037	178-036	10/05/20	70.00		COMMERCIAL PL	ST CHARLES AV	PSLS	202201369601
178-038	178-037	09/30/20	305.00		COMMERCIAL PL	CAMP	PSLS	202201369601
178-039	178-034	10/06/20	400.00		POYDRAS	CAMP	PSLS	202201369601
178-040	178-039	09/30/20	90.00		CAMP	POYDRAS	PSLS	202201369601
178-041	178-079	09/30/20	190.00		CAMP	COMMERCIAL PL	PSLS	202201369601
178-054	196-020	09/30/20	205.00		ST CHARLES AV	GRAVIER	PSLS	202201369601
178-055	178-054	10/06/20	39.00		ST CHARLES AV	GRAVIER	PSLS	202201369601
178-056	178-055	09/30/20	358.00		GRAVIER	CAMP	PSLS	202201369601
178-057	178-056	10/06/20	223.00		CAMP	COMMERCIAL PL	PSLS	202201369601
178-059	196-025	10/17/20	179.00		CAMP	GRAVIER	PSLS	202201501901
178-060	196-008	10/21/20	53.00		CARONDELET	GRAVIER	PSLS	202201501901

<u>STRUC1</u>	<u>STRUC2</u>	<u>CDATE</u>	<u>INF_L</u>	<u>ADDR</u>	<u>STREET</u>	<u>CROSS STREET</u>	<u>ACTIVITY CODE</u>	<u>WO_NO</u>
178-061	178-060	10/17/20	67.00		CARONDELET	GRAVIER	PSLS	202201501901
178-062	178-061	10/21/20	76.00		CARONDELET	GRAVIER	PSLS	202201501901
178-063	178-062	10/17/20	69.00		CARONDELET	GRAVIER	PSLS	202201501901
178-064	178-063	10/21/20	55.00		GRAVIER	CARONDELET	PSLS	202201501901
178-065	178-064	10/17/20	184.00		GRAVIER	ST CHARLES AV	PSLS	202201501901
178-066	178-065	10/21/20	95.00		GRAVIER	ST CHARLES AV	PSLS	202201501901
178-067	196-006	10/17/20	325.00		BARONNE	GRAVIER	PSLS	202201501901
178-068	178-067	10/17/20	235.00		GRAVIER	VARIETIES AL	PSLS	202201501901
178-069	178-068	10/21/20	8.00		GRAVIER	VARIETIES AL	PSLS	202201501901
178-070	178-069	10/24/20	140.00		GRAVIER	CARONDELET	PSLS	202201501901
178-071	179-050	10/18/20	110.00		GRAVIER	BARONNE	PSLS	202201501901
178-072	178-071	10/18/20	118.00		BARONNE	UNION	PSLS	202201501901
178-073	178-007	10/24/20	60.00		CARONDELET	UNION	PSLS	202201501901
178-074	178-019	10/18/20	35.00		POYDRAS	BARONNE	PSLS	202201501901
178-075	178-080	10/24/20	148.00		POYDRAS	ST CHARLES AV	PSLS	202201501901
178-076	196-005	10/18/20	155.00		BARONNE	GRAVIER	PSLS	202201501901
178-079	178-040	10/24/20	95.00		CAMP	NATCHEZ	PSLS	202201501901
178-080	178-040	10/18/20	150.00		POYDRAS	CAMP	PSLS	202201501901
178-081	172-077	10/24/20	66.00		ST CHARLES AV	POYDRAS	PSLS	202201501901
178-082	178-012	10/21/20	230.00		PERDIDO	ST CHARLES AV	PSLS	202201501901
178-083	178-014	10/18/20	9.00		ST CHARLES AV	UNION	PSLS	202201501901
178-084	178-083	10/24/20	62.00		ST CHARLES AV	UNION	PSLS	202201501901
178-085	178-083	10/18/20	63.00		ST CHARLES AV	UNION	PSLS	202201501901
179-001	197-028	10/18/20	365.00		S RAMPART	GRAVIER	PSLS	202201501901
179-002	179-001	10/27/20	282.00		GRAVIER	LOYOLA AV	PSLS	202201501901
179-003	179-002	10/18/20	25.00		GRAVIER	LOYOLA AV	PSLS	202201501901
179-004	179-003	10/19/20	220.00		LOYOLA AV	PERDIDO	PSLS	202201501901
179-005	179-004	10/19/20	233.00		LOYOLA AV	PERDIDO	PSLS	202201501901
179-006	179-051	10/21/20	125.00		GRAVIER	O"KEEFE AV	PSLS	202201501901
179-007	179-006	10/19/20	158.00		O"KEEFE AV	UNION	PSLS	202201501901
179-008	179-007	10/19/20	85.00		O"KEEFE AV	UNION	PSLS	202201501901
179-009	179-008	10/24/20	123.00		UNION	BARONNE	PSLS	202201501901
179-010	179-008	10/19/20	247.00		O"KEEFE AV	PERDIDO	PSLS	202201501901
179-011	179-001	10/24/20	255.00		S RAMPART	UNION	PSLS	202201501901
179-012	179-011	10/19/20	243.00		S RAMPART	PERDIDO	PSLS	202201501901
179-013	179-012	10/24/20	18.00		S RAMPART	PERDIDO	PSLS	202201501901
179-014	179-013	10/19/20	280.00		PERDIDO	LOYOLA AV	PSLS	202201501901
179-015	179-014	10/19/20	28.00		PERDIDO	LOYOLA AV	PSLS	202201501901
179-016	179-015	10/25/20	114.00		LOYOLA AV	POYDRAS	PSLS	202201501901
179-017	179-016	10/25/20	118.00		LOYOLA AV	POYDRAS	PSLS	202201501901
179-018	179-013	10/20/20	415.00		S RAMPART	POYDRAS	PSLS	202201501901
179-019	179-018	10/20/20	30.00		POYDRAS	S RAMPART	PSLS	202201501901
179-020	179-049	10/25/20	35.00		POYDRAS	LOYOLA AV	PSLS	202201501901
179-021	179-018	10/20/20	170.00		POYDRAS	O"KEEFE AV	PSLS	202201501901
179-022	179-010	10/25/20	28.00		O"KEEFE AV	PERDIDO	PSLS	202201501901
179-022	179-013	10/20/20	240.00		PERDIDO	O"KEEFE AV	PSLS	202201501901
179-023	179-022	10/25/20	255.00		PERDIDO	PENN	PSLS	202201501901

<u>STRUC1</u>	<u>STRUC2</u>	<u>CDATE</u>	<u>INF_L</u>	<u>ADDR</u>	<u>STREET</u>	<u>CROSS STREET</u>	<u>ACTIVITY CODE</u>	<u>WO_NO</u>
179-024	179-023	10/20/20	265.00		PENN	POYDRAS	PSLS	202201501901
179-025	179-022	10/26/20	262.00		O"KEEFE AV	POYDRAS	PSLS	202201501901
179-026	179-025	10/26/20	228.00		POYDRAS	PENN	PSLS	202201501901
179-027	197-030	10/20/20	260.00		O"KEEFE AV	GRAVIER	PSLS	202201501901
179-028	197-027	10/20/20	130.00		LOYOLA AV	TULANE AV	PSLS	202201501901
179-029	179-028	10/26/20	10.00		LOYOLA AV	GRAVIER	PSLS	202201501901
179-030	179-029	10/21/20	45.00		LOYOLA AV	GRAVIER	PSLS	202201501901
179-031	179-030	10/27/20	135.00		LOYOLA AV	GRAVIER	PSLS	202201501901
179-032	180-005	10/21/20	248.00		GRAVIER	LOYOLA AV	PSLS	202201501901
179-033	180-006	10/27/20	242.00		GRAVIER	LOYOLA AV	PSLS	202201501901
179-034	180-026	10/21/20	301.00		PERDIDO	LOYOLA AV	PSLS	202201501901
179-035	179-034	11/11/20	160.00		PERDIDO	LOYOLA AV	PSLS	202201623501
179-036	179-034	11/11/20	255.00		S SARATOGA	GRAVIER	PSLS	202201623501
179-037	179-036	11/11/20	256.00		S SARATOGA	GRAVIER	PSLS	202201623501
179-038	179-037	11/11/20	105.00		GRAVIER	LOYOLA AV	PSLS	202201623501
179-039	180-031	11/11/20	300.00		POYDRAS	LOYOLA AV	PSLS	202201623501
179-040	179-039	11/11/20	200.00		POYDRAS	LOYOLA AV	PSLS	202201623501
179-041	179-039	11/11/20	94.00		POYDRAS	LOYOLA AV	PSLS	202201623501
179-042	179-041	11/11/20	215.00		POYDRAS	LOYOLA AV	PSLS	202201623501
179-043	180-041	11/11/20	255.00		POYDRAS	LOYOLA AV	PSLS	202201623501
179-044	179-043	11/10/20	342.00		POYDRAS	LOYOLA AV	PSLS	202201623501
179-045	173-006	11/10/20	395.00		S RAMPART	POYDRAS	PSLS	202201623501
179-046	179-045	11/10/20	170.00		POYDRAS	O"KEEFE AV	PSLS	202201623501
179-047	173-013	11/09/20	400.00		O"KEEFE AV	POYDRAS	PSLS	202201623501
179-048	179-047	11/07/20	291.00		POYDRAS	PENN	PSLS	202201623501
179-049	179-019	11/07/20	85.00		POYDRAS	S RAMPART	PSLS	202201623501
179-050	179-006	12/02/20	240.00		GRAVIER	BARONNE	PSLS	202201754401
179-051	179-001	12/01/20	112.00		GRAVIER	O"KEEFE AV	PSLS	202201754401
180-001	198-065	11/30/20	246.00		LASALLE	GRAVIER	PSLS	202201754401
180-002	180-001	11/30/20	52.00		LASALLE	GRAVIER	PSLS	202201754401
180-003	180-002	11/30/20	20.00		LASALLE	GRAVIER	PSLS	202201754401
180-004	180-003	11/30/20	100.00		LASALLE	GRAVIER	PSLS	202201754401
180-005	180-004	11/30/20	260.00		GRAVIER	S LIBERTY	PSLS	202201754401
180-006	180-005	11/30/20	12.00		S LIBERTY	GRAVIER	PSLS	202201754401
180-007	180-049	11/30/20	154.00		S LIBERTY	TULANE AV	PSLS	202201754401
180-008	180-004	11/30/20	231.00		GRAVIER	FRERET	PSLS	202201754401
180-009	180-008	12/02/20	225.00		GRAVIER	S ROBERTSON	PSLS	202201754401
180-010	180-004	11/30/20	113.00		LASALLE	PERDIDO	PSLS	202201754401
180-011	180-010	11/30/20	37.00		LASALLE	PERDIDO	PSLS	202201754401
180-012	180-011	12/02/20	26.00		LASALLE	PERDIDO	PSLS	202201754401
180-013	180-012	11/30/20	66.00		LASALLE	PERDIDO	PSLS	202201754401
180-013	180-014	11/30/20	25.00		LASALLE	GRAVIER	PSLS	202201754401
180-014	180-025	12/04/20	258.00		LASALLE	GRAVIER	PSLS	202201754401
180-015	181-007	11/30/20	287.00		PERDIDO	MAGNOLIA	PSLS	202201754401
180-016	180-048	12/04/20	131.00		PERDIDO	S ROBERTSON	PSLS	202201754401
180-017	180-016	11/30/20	208.00		S ROBERTSON	POYDRAS	PSLS	202201754401
180-018	180-017	12/04/20	12.00		S ROBERTSON	POYDRAS	PSLS	202201754401

<u>STRUC1</u>	<u>STRUC2</u>	<u>CDATE</u>	<u>INF L</u>	<u>ADDR</u>	<u>STREET</u>	<u>CROSS STREET</u>	<u>ACTIVITY CODE</u>	<u>WO_NO</u>
180-019	180-018	12/01/20	130.00		S ROBERTSON	POYDRAS	PSLS	202201754401
180-020	180-016	12/04/20	247.00		PERDIDO	FRERET	PSLS	202201754401
180-021	180-020	12/01/20	212.00		FRERET	POYDRAS	PSLS	202201754401
180-022	180-021	12/04/20	210.00		FRERET	POYDRAS	PSLS	202201754401
180-023	180-020	12/01/20	106.00		FRERET	GRAVIER	PSLS	202201754401
180-024	180-023	12/01/20	362.00		FRERET	GRAVIER	PSLS	202201754401
180-025	180-051	12/01/20	82.00		PERDIDO	LASALLE	PSLS	202201754401
180-026	180-025	12/01/20	250.00		PERDIDO	S LIBERTY	PSLS	202201754401
180-027	180-025	12/04/20	223.00		LASALLE	POYDRAS	PSLS	202201754401
181-003	181-002	06/20/20	200.00	300 BLK.	S CLAIBORNE AV	TULANE AV	TV	DCGCTV,
181-004	181-003	06/20/20	210.00	300 BLK.	S CLAIBORNE AV	TULANE AV	TV	DCGCTV,
181-013	181-007	06/14/20	15.00	1700	PERDIDO	CLARA	TV	DCGCTV,
181-015	181-013	06/14/20	172.00	1800	PERDIDO	S CLAIBORNE AV	TV	DCGCTV,
183-005	183-003	02/18/20	357.00	2328	GRAVIER	S TONTI	UNCHOKED	202200282201
188-017	188-016	06/14/20	355.00	2400	TULANE AV	S TONTI	TV	DCGCTV,
188-018	188-017	06/14/20	360.00	2300	TULANE AV	S MIRO	TV	DCGCTV,
188-019	188-018	06/14/20	270.00	2200	TULANE AV	S GALVEZ	TV	DCGCTV,
188-022	181-022	06/22/20	230.00	1805	S DERBIGNY	TULANE AV	TV	DCGCTV,
188-023	188-022	06/22/20	250.00	1700	TULANE AV	S CLAIBORNE AV	TV	DCGCTV,
188-032	181-031	06/20/20	208.00	400	BOLIVAR	TULANE AV	TV	DCGCTV,
188-033	188-032	06/22/20	251.00	2000	TULANE AV	S JOHNSON	TV	DCGCTV,
188-034	182-008	06/21/20	217.00	400	S JOHNSON	TULANE AV	TV	DCGCTV,
188-035	188-034	06/21/20	269.00	2126	TULANE AV	S GALVEZ	TV	DCGCTV,
189-006	189-005	06/22/20	223.00	2657	TULANE AV	S BROAD	TV	DCGCTV,
189-008	189-007	06/24/20	323.00	428	MANASSES PL	TULANE AV	TV	DCGCTV,
189-011	189-009	06/24/20	10.00	2600	BANKS	S BROAD	TV	DCGCTV,
189-016	189-015	06/30/20	277.00	438	S WHITE	BAUDIN	TV	DCGCTV,
189-018	189-017	07/01/20	270.00	2700	BANKS	S BROAD	TV	DCGCTV,
189-019	189-018	07/01/20	308.00	400 BLK.	S BROAD	BAUDIN	TV	DCGCTV,
189-021	189-020	06/29/20	248.00	313	S WHITE	PALMYRA	TV	DCGCTV,
189-023	189-022	06/29/20	298.00	310	S WHITE	PALMYRA	TV	DCGCTV,
189-025	189-024	06/28/20	235.00	2703	BANKS	S BROAD	TV	DCGCTV,
189-034	189-031	07/05/20	213.00	2700	BAUDIN	S BROAD	TV	DCGCTV,
189-035	189-034	07/05/20	210.00	2700	BAUDIN	S BROAD	TV	DCGCTV,
192-029	192-025	01/25/20	88.00		S PIERCE	TULANE AV	PSLS	202200116601
192-030	192-029	01/25/20	378.00		TULANE AV	S SCOTT	PSLS	202200116601
192-031	191-025	02/13/20	340.00		TULANE AV	S CORTEZ	PSLS	202200116601
192-032	192-031	01/26/20	330.00		TULANE AV	S SCOTT	PSLS	202200116601
192-033	191-018	01/26/20	295.00		ULLOA	S CORTEZ	PSLS	202200116601
192-034	204-001	01/26/20	418.00		S CORTEZ	BANKS	PSLS	202200116601
192-035	192-034	01/27/20	407.00		S CORTEZ	BAUDIN	PSLS	202200116601
192-036	192-035	01/27/20	373.00		S CORTEZ	D"HEMECOURT	PSLS	202200116601
192-037	192-036	01/28/20	283.00		S CORTEZ	ULLOA	PSLS	202200116601
192-038	204-031	01/28/20	378.00		S SCOTT	BANKS	PSLS	202200116601
192-039	192-038	01/28/20	294.00		BANKS	S CORTEZ	PSLS	202200116601
193-014	193-011	02/01/20	345.00	N/A	ULLOA	S SOLOMON	UNCHOKED	202200164301
193-038	193-020	08/30/20	158.00		TULANE AV	S SOLOMON	PSLS	202201194901

<u>STRUC1</u>	<u>STRUC2</u>	<u>CDATE</u>	<u>INF_L</u>	<u>ADDR</u>	<u>STREET</u>	<u>CROSS STREET</u>	<u>ACTIVITY CODE</u>	<u>WO_NO</u>
193-040	193-001	08/30/20	25.00		BANKS	S CARROLLTON AV	PSLS	202201194901
194-016	194-014	01/31/20	307.00	N/A	ULLOA	S ALEXANDER	FLUSHED	202200162701
198-019	198-017	08/24/20	234.00	1661	CANAL	N CLAIBORNE AV	TV	DCGCTV,
198-023	198-013	08/15/20	289.00	1559	IBERVILLE	N VILLERE	TV	DCGCTV,
198-023	198-022	08/15/20	375.00	300	N VILLERE	IBERVILLE	TV	DCGCTV,
198-026	198-023	08/15/20	334.00	1500	IBERVILLE	MARAIS	TV	DCGCTV,
198-026	198-025	08/15/20	375.00	100 BLK.	MARAIS	IBERVILLE	TV	DCGCTV,
198-029	198-028	08/19/20	40.00	1600	CANAL	S ROBERTSON	TV	DCGCTV,
198-030	198-029	08/19/20	222.00	1600	CANAL	S CLAIBORNE AV	TV	DCGCTV,
198-033	198-032	08/19/20	295.00	100 BLK.	S CLAIBORNE AV	CANAL	TV	DCGCTV,
198-034	198-035	08/19/20	423.00	200 BLK.	S ROBERTSON	TULANE AV	TV	DCGCTV,
198-037	198-035	08/19/20	300.00	1500	CLEVELAND AV	S VILLERE	TV	DCGCTV,
198-037	198-070	08/19/20	160.00	200	S VILLERE	CLEVELAND AV	TV	DCGCTV,
198-040	198-039	08/19/20	265.00	100 BLK.	LASALLE	CLEVELAND AV	TV	DCGCTV,
198-042	198-041	08/16/20	108.00	100 BLK.	LASALLE	CLEVELAND AV	TV	DCGCTV,
198-042	198-069	08/16/20	50.00	1500	CLEVELAND AV	LASALLE	TV	DCGCTV,
198-043	198-042	08/16/20	380.00	200 BLK.	LASALLE	TULANE AV	TV	DCGCTV,
198-045	198-035	08/19/20	317.00	100	S ROBERTSON	CANAL	TV	DCGCTV,
198-047	198-046	08/24/20	23.00	1561	TULANE AV	S ROBERTSON	TV	DCGCTV,
198-048	198-047	08/24/20	155.00	1541	TULANE AV	S VILLERE	TV	DCGCTV,
198-050	198-049	08/24/20	264.00	1501	TULANE AV	LASALLE	TV	DCGCTV,
203-003	203-002	01/28/20	155.00		PALMYRA	S NORMAN C FRANCIS	PSLS	202200116601
203-004	203-003	01/29/20	22.00		PALMYRA	S NORMAN C FRANCIS	PSLS	202200116601
203-005	203-004	01/29/20	375.00		S NORMAN C FRANCIS	CLEVELAND AV	PSLS	202200116601
203-006	203-005	02/14/20	365.00		S NORMAN C FRANCIS	CANAL	PSLS	202200116601
203-031	203-030	12/12/20	305.00	232	N TELEMACHUS	BIENVILLE	UNCHOKED	202201840901
204-022	204-020	01/29/20	317.00		BIENVILLE	N SCOTT	PSLS	202200116601
204-023	204-009	01/30/20	305.00		N CORTEZ	BIENVILLE	PSLS	202200116601
204-024	204-023	01/30/20	315.00		BIENVILLE	N SCOTT	PSLS	202200116601
204-025	204-023	01/30/20	90.00		N CORTEZ	CONTI	PSLS	202200116601
204-026	204-025	01/31/20	355.00		BIENVILLE	N SCOTT	PSLS	202200116601
204-027	204-026	01/31/20	305.00		BIENVILLE	N PIERCE	PSLS	202200116601
204-028	204-002	01/31/20	375.00		CLEVELAND AV	S SCOTT	PSLS	202200116601
204-028	204-031	02/01/20	375.00		S SCOTT	CLEVELAND AV	PSLS	202200116601
204-029	204-028	02/01/20	297.00		S SCOTT	CANAL	PSLS	202200116601
204-031	204-001	02/01/20	375.00		PALMYRA	S SCOTT	PSLS	202200116601
204-032	204-031	02/03/20	375.00		PALMYRA	S PIERCE	PSLS	202200116601
204-033	204-032	02/03/20	375.00		S PIERCE	CLEVELAND AV	PSLS	202200116601
204-034	204-033	02/03/20	287.00		S PIERCE	CANAL	PSLS	202200116601
204-035	204-033	02/10/20	222.00		CLEVELAND AV	S CARROLLTON AV	PSLS	202200116601
204-036	204-032	02/10/20	290.00		PALMYRA	S CARROLLTON AV	PSLS	202200116601
204-037	204-028	02/10/20	90.00		CLEVELAND AV	S PIERCE	PSLS	202200116601
204-038	204-037	02/11/20	15.00		CLEVELAND AV	S PIERCE	PSLS	202200116601
204-039	204-038	02/11/20	202.00		CLEVELAND AV	S PIERCE	PSLS	202200116601
204-040	204-037	02/11/20	212.00		CLEVELAND AV	S PIERCE	PSLS	202200116601
208-018	208-017	10/31/20	313.00	N/A	BIENVILLE	N BERNADOTTE	UNCHOKED	202201598401
213-015	213-002	12/23/20	460.00	6370	CATINA	WEST END BL	UNCHOKED	202201908301

<u>STRUC1</u>	<u>STRUC2</u>	<u>CDATE</u>	<u>INF_L</u>	<u>ADDR</u>	<u>STREET</u>	<u>CROSS STREET</u>	<u>ACTIVITY CODE</u>	<u>WO_NO</u>
216-001	204-025	02/12/20	335.00		N CORTEZ	CONTI	PSLS	202200116601
216-002	216-001	02/12/20	329.00		CONTI	N TELEMACHUS	PSLS	202200116601
216-003	216-002	01/12/20	20.00		N TELEMACHUS	CONTI	PSLS	202200116601
216-004	216-003	02/12/20	325.00		CONTI	N GENOIS	PSLS	202200116601
216-005	216-004	02/12/20	288.00		CONTI	N CLARK	PSLS	202200116601
216-006	216-005	02/12/20	332.00		CONTI	MOSS	PSLS	202200116601
216-025	216-024	10/28/20	310.00	614	N PIERCE	TOULOUSE	UNCHOKED	202201590801
216-039	204-026	02/13/20	337.00		N SCOTT	CONTI	PSLS	202200116601
216-044	216-043	02/16/20	70.00		N SCOTT	ST PETER	PSLS	202200267101
216-045	216-043	02/16/20	130.00		ST PETER	N SCOTT	PSLS	202200267101
232-017	232-016	01/17/20	300.00	6032	MARSHALL FOCH	POLK AV	FLUSHED	202200073901
232-037	232-035	06/30/20	260.00	987	POLK	ORLEANS AV	UNCHOKED	202200942202
233-038	233-037	12/13/20	301.00	762	HARRISON AV	VICKSBURG	UNCHOKED	202201849801
234-032	234-031	11/20/20	342.00	789	HARRISON AV	MEMPHIS	UNCHOKED	202201714201
235-044	235-043	05/16/20	307.00	935	CHAPELLE	ARGONNE BL	UNCHOKED	202200733301
237-080	237-079	01/11/20	235.00	26	SWAN	MARCONI DR	UNCHOKED	202200040101
240-035	241-017	02/16/20	310.00		DELGADO DR	TAFT PL	PSLS	202200267101
248-001	250-003	10/22/20	151.00		LOUISA DR	DREUX AV	PSLS	202201514101
248-002	248-001	10/31/20	466.00		LOUISA DR	PINEDA	PSLS	202201514101
248-003	248-002	10/22/20	505.00		LOUISA DR	MIRABEAU AV	PSLS	202201514101
248-004	248-003	10/22/20	500.00		LOUISA DR	MIRABEAU AV	PSLS	202201514101
248-005	248-004	10/22/20	45.00		LOUISA DR	MIRABEAU AV	PSLS	202201514101
248-006	248-005	10/22/20	231.00		LOUISA DR	GAINES	PSLS	202201514101
248-007	248-006	10/22/20	40.00		GAINES	LOUISA DR	PSLS	202201514101
248-008	248-006	10/22/20	464.00		LOUISA DR	STEPHEN GIRARD	PSLS	202201514101
248-009	248-008	10/22/20	240.00		LOUISA DR	STEPHEN GIRARD	PSLS	202201514101
248-010	248-009	10/22/20	185.00		LOUISA DR	STEPHEN GIRARD	PSLS	202201514101
248-011	248-010	10/22/20	331.00		STEPHEN GIRARD	METROPOLITAN	PSLS	202201514101
248-012	248-011	10/22/20	220.00		STEPHEN GIRARD	FELICIANA DR	PSLS	202201514101
248-013	248-010	10/22/20	193.00		LOUISA DR	STEPHEN GIRARD	PSLS	202201514101
248-014	248-013	10/23/20	295.00		STEPHEN GIRARD	LOUISA DR	PSLS	202201514101
248-015	248-014	03/09/20	326.00		STEPHEN GIRARD	LOUISA DR	PSLS	202200267201
248-016	248-152	10/23/20	425.00		METROPOLITAN DR	KENDALL DR	PSLS	202201514101
248-017	248-016	10/23/20	160.00		METROPOLITAN DR	KENDALL DR	PSLS	202201514101
248-018	248-017	10/23/20	460.00		METROPOLITAN DR	MIRABEAU AV	PSLS	202201514101
248-019	248-018	10/23/20	408.00		METROPOLITAN DR	MIRABEAU AV	PSLS	202201514101
248-020	248-019	10/23/20	45.00		METROPOLITAN DR	MIRABEAU AV	PSLS	202201514101
248-021	248-020	10/23/20	368.00		METROPOLITAN DR	KENDALL DR	PSLS	202201514101
248-022	248-021	10/23/20	353.00		METROPOLITAN DR	KENDALL DR	PSLS	202201514101
248-023	248-022	10/23/20	158.00		METROPOLITAN DR	KENDALL DR	PSLS	202201514101
248-024	248-023	10/31/20	155.00		METROPOLITAN DR	STEPHEN GIRARD	PSLS	202201514101
248-025	248-016	10/23/20	220.00		KENDALL DR	METROPOLITAN DR	PSLS	202201514101
248-026	248-025	10/29/20	65.00		KENDALL DR	MIRABEAU AV	PSLS	202201514101
248-027	248-026	10/29/20	70.00		KENDALL DR	MIRABEAU AV	PSLS	202201514101
248-028	248-027	10/29/20	403.00		KENDALL DR	MIRABEAU AV	PSLS	202201514101
248-029	248-028	10/29/20	392.00		KENDALL DR	MIRABEAU AV	PSLS	202201514101
248-030	248-029	10/29/20	45.00		KENDALL DR	MIRABEAU AV	PSLS	202201514101



<u>STRUC1</u>	<u>STRUC2</u>	<u>CDATE</u>	<u>INF_L</u>	<u>ADDR</u>	<u>STREET</u>	<u>CROSS STREET</u>	<u>ACTIVITY CODE</u>	<u>WO_NO</u>
248-031	248-030	10/30/20	360.00		KENDALL DR	METROPOLITAN DR	PSLS	202201514101
248-032	248-031	10/31/20	350.00		KENDALL DR	METROPOLITAN DR	PSLS	202201514101
248-033	248-032	10/30/20	53.00		KENDALL DR	METROPOLITAN DR	PSLS	202201514101
248-034	248-033	10/30/20	64.00		KENDALL DR	METROPOLITAN DR	PSLS	202201514101
248-035	248-034	10/29/20	62.00		KENDALL DR	METROPOLITAN DR	PSLS	202201514101
248-036	248-035	10/29/20	65.00		KENDALL DR	METROPOLITAN DR	PSLS	202201514101
248-037	248-036	10/29/20	60.00		KENDALL DR	METROPOLITAN DR	PSLS	202201514101
248-038	248-152	10/29/20	320.00		DREUX AV	FELICIANA DR	PSLS	202201514101
248-039	248-038	10/29/20	151.00		FELICIANA DR	MIRABEAU AV	PSLS	202201514101
248-040	248-039	10/29/20	95.00		FELICIANA DR	MIRABEAU AV	PSLS	202201514101
248-041	248-040	10/30/20	100.00		FELICIANA DR	MIRABEAU AV	PSLS	202201514101
248-042	248-041	10/30/20	122.00		FELICIANA DR	MIRABEAU AV	PSLS	202201514101
248-043	248-042	10/30/20	80.00		FELICIANA DR	MIRABEAU AV	PSLS	202201514101
248-044	248-043	10/26/20	90.00		FELICIANA DR	MIRABEAU AV	PSLS	202201514101
248-045	248-044	10/26/20	402.00		FELICIANA DR	MIRABEAU AV	PSLS	202201514101
248-046	248-045	10/26/20	404.00		FELICIANA DR	MIRABEAU AV	PSLS	202201514101
248-047	248-046	10/26/20	45.00		FELICIANA DR	MIRABEAU AV	PSLS	202201514101
248-048	248-047	10/26/20	358.00		FELICIANA DR	STEPHEN GIRARD	PSLS	202201514101
248-049	248-048	10/26/20	365.00		FELICIANA DR	STEPHEN GIRARD	PSLS	202201514101
248-050	248-049	10/26/20	100.00		FELICIANA DR	STEPHEN GIRARD	PSLS	202201514101
248-051	248-050	10/26/20	90.00		FELICIANA DR	STEPHEN GIRARD	PSLS	202201514101
248-052	248-051	10/26/20	95.00		FELICIANA DR	STEPHEN GIRARD	PSLS	202201514101
248-053	248-052	10/27/20	95.00		FELICIANA DR	STEPHEN GIRARD	PSLS	202201514101
248-054	248-053	10/27/20	78.00		FELICIANA DR	STEPHEN GIRARD	PSLS	202201514101
248-055	248-038	10/27/20	320.00		DREUX AV	MONTEGUT	PSLS	202201514101
248-056	248-055	10/27/20	150.00		MONTEGUT	MIRABEAU AV	PSLS	202201514101
248-057	248-056	10/27/20	123.00		MONTEGUT	MIRABEAU AV	PSLS	202201514101
248-058	248-057	10/27/20	100.00		MONTEGUT	MIRABEAU AV	PSLS	202201514101
248-059	248-058	10/27/20	100.00		MONTEGUT	MIRABEAU AV	PSLS	202201514101
248-060	248-059	10/27/20	115.00		MONTEGUT	MIRABEAU AV	PSLS	202201514101
248-061	248-060	10/27/20	405.00		MONTEGUT	MIRABEAU AV	PSLS	202201514101
248-062	248-061	10/31/20	405.00		MONTEGUT	MIRABEAU AV	PSLS	202201514101
248-063	248-062	10/27/20	45.00		MONTEGUT	MIRABEAU AV	PSLS	202201514101
248-064	248-063	10/27/20	343.00		MONTEGUT	STEPHEN GIRARD	PSLS	202201514101
248-065	248-064	10/27/20	365.00		MONTEGUT	STEPHEN GIRARD	PSLS	202201514101
248-066	248-065	10/27/20	90.00		MONTEGUT	STEPHEN GIRARD	PSLS	202201514101
248-067	248-066	10/28/20	140.00		MONTEGUT	STEPHEN GIRARD	PSLS	202201514101
248-068	248-067	10/25/20	85.00		MONTEGUT	STEPHEN GIRARD	PSLS	202201514101
248-069	248-068	10/28/20	190.00		MONTEGUT	STEPHEN GIRARD	PSLS	202201514101
248-070	248-069	10/28/20	155.00		MONTEGUT	STEPHEN GIRARD	PSLS	202201514101
248-071	248-070	10/28/20	225.00		STEPHEN GIRARD	PRESS DR	PSLS	202201514101
248-072	248-070	10/28/20	270.00		STEPHEN GIRARD	FELICIANA DR	PSLS	202201514101
248-073	248-055	10/28/20	150.00		DREUX AV	PRESS DR	PSLS	202201514101
248-074	248-073	10/28/20	165.00		DREUX AV	PRESS DR	PSLS	202201514101
248-075	248-074	10/31/20	30.00		PRESS DR	DREUX AV	PSLS	202201514101
248-076	248-074	10/14/20	440.00		PRESS DR	MIRABEAU AV	PSLS	202201502001
248-077	248-076	10/14/20	460.00		PRESS DR	MIRABEAU AV	PSLS	202201502001

<u>STRUC1</u>	<u>STRUC2</u>	<u>CDATE</u>	<u>INF_L</u>	<u>ADDR</u>	<u>STREET</u>	<u>CROSS STREET</u>	<u>ACTIVITY CODE</u>	<u>WO_NO</u>
248-078	248-077	10/14/20	495.00		PRESS DR	MIRABEAU AV	PSLS	202201502001
248-080	248-079	10/14/20	430.00		PRESS DR	STEPHEN GIRARD	PSLS	202201502001
248-081	248-080	10/14/20	450.00		PRESS DR	STEPHEN GIRARD	PSLS	202201502001
248-082	248-081	10/24/20	153.00		PRESS DR	STEPHEN GIRARD	PSLS	202201502001
248-083	248-082	10/14/20	109.00		PRESS DR	STEPHEN GIRARD	PSLS	202201502001
248-084	248-083	10/15/20	265.00		PRESS DR	STEPHEN GIRARD	PSLS	202201502001
248-085	248-079	10/15/20	90.00		MIRABEAU AV	PRESS DR	PSLS	202201502001
248-086	248-085	10/15/20	231.00		PRESS DR	ST FERDINAND DR	PSLS	202201502001
248-087	248-086	10/15/20	170.00		ST FERDINAND DR	PRESS DR	PSLS	202201502001
248-088	248-087	10/15/20	53.00		ST FERDINAND DR	PRESS DR	PSLS	202201502001
248-089	248-088	10/15/20	58.00		ST FERDINAND DR	DEMENT	PSLS	202201502001
248-090	248-089	10/15/20	470.00		ST FERDINAND DR	DEMENT	PSLS	202201502001
248-091	248-090	10/15/20	438.00		ST FERDINAND DR	DEMENT	PSLS	202201502001
248-092	248-086	10/15/20	313.00		PRESS DR	DEMENT	PSLS	202201502001
248-093	248-092	10/15/20	320.00		PRESS DR	DEMENT	PSLS	202201502001
248-094	248-093	10/15/20	183.00		PRESS DR	DEMENT	PSLS	202201502001
248-095	248-094	10/15/20	180.00		PRESS DR	DEMENT	PSLS	202201502001
248-096	248-095	10/16/20	320.00		DEMENT	ST FERDINAND DR	PSLS	202201502001
248-097	248-096	10/16/20	232.00		ST FERDINAND DR	STEPHEN GIRARD	PSLS	202201502001
248-098	248-095	10/16/20	235.00		PRESS DR	STEPHEN GIRARD	PSLS	202201502001
248-099	248-098	10/16/20	260.00		ST FERDINAND DR	PRESS DR	PSLS	202201502001
248-100	248-098	10/16/20	190.00		PRESS DR	STEPHEN GIRARD	PSLS	202201502001
248-101	248-100	10/16/20	261.00		STEPHEN GIRARD	PRESS DR	PSLS	202201502001
248-102	248-101	10/16/20	250.00		STEPHEN GIRARD	PRESS DR	PSLS	202201502001
248-103	248-074	10/16/20	90.00		DREUX AV	PRESS DR	PSLS	202201502001
248-104	248-103	10/16/20	398.00		PRESS DR	ST FERDINAND DR	PSLS	202201502001
248-105	248-104	10/17/20	375.00		PRESS DR	ST FERDINAND DR	PSLS	202201502001
248-106	248-105	10/17/20	405.00		PRESS DR	ST FERDINAND DR	PSLS	202201502001
248-107	248-106	10/24/20	165.00		ST FERDINAND DR	PRESS DR	PSLS	202201502001
248-108	248-107	10/17/20	42.00		ST FERDINAND DR	PRESS DR	PSLS	202201502001
248-109	248-103	10/17/20	150.00		ST FERDINAND DR	PRESS DR	PSLS	202201502001
248-110	248-109	10/17/20	60.00		ST FERDINAND DR	PRESS DR	PSLS	202201502001
248-111	248-110	10/18/20	60.00		ST FERDINAND DR	PRESS DR	PSLS	202201502001
248-112	248-111	10/17/20	320.00		ST FERDINAND DR	PRESS DR	PSLS	202201502001
248-113	248-112	10/17/20	335.00		ST FERDINAND DR	PRESS DR	PSLS	202201502001
248-114	248-113	10/17/20	401.00		ST FERDINAND DR	PRESS DR	PSLS	202201502001
248-115	248-106	10/24/20	230.00		PRESS DR	MIRABEAU AV	PSLS	202201502001
248-116	248-115	10/17/20	341.00		MIRABEAU AV	SEMINARY PL	PSLS	202201502001
248-117	248-085	10/19/20	350.00		MIRABEAU AV	SEMINARY PL	PSLS	202201502001
248-118	248-117	10/24/20	185.00		MIRABEAU AV	SEMINARY PL	PSLS	202201502001
248-118	248-119	10/19/20	20.00		SEMINARY PL	MIRABEAU AV	PSLS	202201502001
248-119	248-120	10/19/20	280.00		MIRABEAU AV	SEMINARY PL	PSLS	202201502001
248-120	248-121	10/19/20	273.00		MIRABEAU AV	IROQUOIS	PSLS	202201502001
248-121	372-047	10/19/20	97.00		MIRABEAU AV	PROVIDENCE PL	PSLS	202201502001
248-122	248-118	10/19/20	260.00		MIRABEAU AV	IROQUOIS	PSLS	202201502001
248-123	248-122	10/19/20	106.00		IROQUOIS	LIPSEY	PSLS	202201502001
248-124	248-123	10/24/20	301.00		IROQUOIS	LIPSEY	PSLS	202201502001

<u>STRUC1</u>	<u>STRUC2</u>	<u>CDATE</u>	<u>INF_L</u>	<u>ADDR</u>	<u>STREET</u>	<u>CROSS STREET</u>	<u>ACTIVITY CODE</u>	<u>WO_NO</u>
248-125	248-124	10/19/20	269.00		IROQUOIS	LIPSEY	PSLS	202201502001
248-126	248-118	10/20/20	400.00		SEMINARY PL	LIPSEY	PSLS	202201502001
248-127	248-126	10/20/20	405.00		SEMINARY PL	LIPSEY	PSLS	202201502001
248-128	248-127	10/20/20	292.00		LIPSEY	IROQUOIS	PSLS	202201502001
248-129	248-128	10/20/20	313.00		LIPSEY	PROVIDENCE PL	PSLS	202201502001
248-130	248-129	10/21/20	225.00		PROVIDENCE PL	DEMENT	PSLS	202201502001
248-131	248-130	10/21/20	30.00		PROVIDENCE PL	DEMENT	PSLS	202201502001
248-132	248-131	10/21/20	259.00		PROVIDENCE PL	DEMENT	PSLS	202201502001
248-133	248-132	10/21/20	273.00		PROVIDENCE PL	CHEF MENTEUR HW	PSLS	202201502001
248-134	248-133	10/21/20	322.00		PROVIDENCE PL	CHEF MENTEUR HW	PSLS	202201502001
248-135	248-127	10/24/20	373.00		SEMINARY PL	DEMENT	PSLS	202201502001
248-136	248-135	11/07/20	40.00		SEMINARY PL	DEMENT	PSLS	202201623601
248-137	248-136	11/07/20	75.00		SEMINARY PL	DEMENT	PSLS	202201623601
248-138	248-137	11/06/20	465.00		DEMENT	PROVIDENCE PL	PSLS	202201623601
248-139	248-137	11/06/20	40.00		DEMENT	SEMINARY PL	PSLS	202201623601
248-140	248-139	11/06/20	360.00		SEMINARY PL	CHEF MENTEUR HW	PSLS	202201623601
248-141	248-140	11/06/20	415.00		SEMINARY PL	CHEF MENTEUR HW	PSLS	202201623601
248-142	250-129	11/06/20	443.00		SEMINARY PL	SELMA	PSLS	202201623601
248-143	248-142	11/06/20	500.00		SEMINARY PL	SELMA	PSLS	202201623601
248-144	248-143	11/06/20	21.00		SEMINARY PL	SELMA	PSLS	202201623601
248-145	248-144	11/06/20	195.00		SELMA	IROQUOIS	PSLS	202201623601
248-146	248-145	11/06/20	250.00		IROQUOIS	MIRABEAU AV	PSLS	202201623601
248-147	248-146	11/05/20	250.00		IROQUOIS	MIRABEAU AV	PSLS	202201623601
248-148	248-144	11/05/20	275.00		SEMINARY PL	MIRABEAU AV	PSLS	202201623601
248-149	248-148	11/05/20	250.00		SEMINARY PL	MIRABEAU AV	PSLS	202201623601
248-150	248-100	12/09/20	330.00		STEPHEN GIRARD	PRESS DR	PSLS	202201754501
248-152	248-001	12/09/20	305.00		DREUX AV	METROPOLITAN DR	PSLS	202201754501
248-153	248-100	12/11/20	83.00		PRESS DR	STEPHEN GIRARD	PSLS	202201754501
248-154	248-153	12/11/20	80.00		CHEF MENTEUR HW	PRESS DR	PSLS	202201754501
248-155	248-154	12/11/20	238.00		CHEF MENTEUR HW	PRESS DR	PSLS	202201754501
248-156	248-155	12/11/20	177.00		CHEF MENTEUR HW	PRESS DR	PSLS	202201754501
249-001	251-003	12/09/20	230.00		CONGRESS DR	DREUX AV	PSLS	202201754501
249-002	249-001	12/11/20	466.00		DREUX AV	PAULINE DR	PSLS	202201754501
249-003	249-002	12/09/20	70.00		PAULINE DR	MIRABEAU AV	PSLS	202201754501
249-004	249-003	12/09/20	392.00		PAULINE DR	MIRABEAU AV	PSLS	202201754501
249-005	249-004	12/09/20	392.00		PAULINE DR	MIRABEAU AV	PSLS	202201754501
249-006	249-005	12/10/20	395.00		PAULINE DR	MIRABEAU AV	PSLS	202201754501
249-007	249-006	12/10/20	437.00		MIRABEAU AV	CONGRESS DR	PSLS	202201754501
249-008	249-006	12/10/20	30.00		PAULINE DR	MIRABEAU AV	PSLS	202201754501
249-009	249-006	12/11/20	49.00		PAULINE	MIRABEAU AV	PSLS	202201754501
249-009	249-008	12/10/20	35.00		PAULINE DR	MIRABEAU AV	PSLS	202201754501
249-010	249-009	12/11/20	338.00		MIRABEAU AV	CONGRESS DR	PSLS	202201754501
249-011	249-009	12/10/20	284.00		PAULINE DR	MIRABEAU AV	PSLS	202201754501
249-012	249-011	12/10/20	281.00		PAULINE DR	PLAUCHE CI	PSLS	202201754501
249-013	249-012	12/10/20	50.00		PAULINE DR	PLAUCHE CI	PSLS	202201754501
249-014	249-013	12/10/20	160.00		FRANCE RD	PAULINE DR	PSLS	202201754501
249-015	249-014	12/10/20	106.00		FRANCE RD	PAULINE DR	PSLS	202201754501

<u>STRUC1</u>	<u>STRUC2</u>	<u>CDATE</u>	<u>INF_L</u>	<u>ADDR</u>	<u>STREET</u>	<u>CROSS STREET</u>	<u>ACTIVITY CODE</u>	<u>WO_NO</u>
249-016	249-015	12/10/20	73.00		FRANCE RD	PAULINE DR	PSLS	202201754501
249-017	249-016	12/11/20	205.00		FRANCE RD	CHEF MENTEUR HW	PSLS	202201754501
249-020	249-016	12/10/20	235.00		FRANCE RD	DREUX AV	PSLS	202201754501
249-021	249-126	12/11/20	262.00		FRANCE RD	DREUX AV	PSLS	202201754501
249-022	249-001	12/10/20	258.00		CONGRESS DR	DEBORE CI	PSLS	202201754501
249-023	249-022	12/11/20	189.00		DEBORE CI	CONGRESS DR	PSLS	202201754501
249-024	249-023	12/11/20	59.00		DEBORE CI	CONGRESS DR	PSLS	202201754501
249-025	249-024	12/11/20	58.00		DEBORE CI	CONGRESS DR	PSLS	202201754501
250-129	250-128	11/27/20	178.00		DWYER RD	SEMINARY PL	PSLS	201101995701
251-061	250-006	06/25/20	168.00		MENDEZ	CONGRESS DR	PSLS	202200899301
251-062	251-061	06/25/20	154.00		MENDEZ	CONGRESS DR	PSLS	202200899301
251-063	251-062	06/25/20	154.00		MENDEZ	CONGRESS DR	PSLS	202200899301
251-064	251-063	06/25/20	150.00		MENDEZ	CONGRESS DR	PSLS	202200899301
251-065	251-064	06/25/20	150.00		MENDEZ	CONGRESS DR	PSLS	202200899301
251-066	251-065	06/25/20	90.00		MENDEZ	CONGRESS DR	PSLS	202200899301
252-005	252-004	02/17/20	100.00		CONGRESS DR	FRANKFORT	PSLS	202200267201
252-006	252-005	02/17/20	98.00		CONGRESS DR	FRANKFORT	PSLS	202200267201
252-007	252-006	02/17/20	100.00		CONGRESS DR	FRANKFORT	PSLS	202200267201
252-008	252-007	02/17/20	100.00		CONGRESS DR	FRANKFORT	PSLS	202200267201
252-009	252-008	02/17/20	460.00		CONGRESS DR	FRANKFORT	PSLS	202200267201
252-010	252-009	02/17/20	120.00		FRANKFORT	DEBORE DR	PSLS	202200267201
252-011	252-010	02/17/20	62.00		FRANKFORT	DEBORE DR	PSLS	202200267201
252-012	252-011	02/18/20	70.00		FRANKFORT	DEBORE DR	PSLS	202200267201
252-013	252-002	02/18/20	232.00		MEXICO	DEBORE DR	PSLS	202200267201
252-014	252-013	02/18/20	121.00		DEBORE DR	NEW YORK CI	PSLS	202200267201
252-015	252-014	02/18/20	129.00		DEBORE DR	NEW YORK CI	PSLS	202200267201
252-016	252-015	02/18/20	125.00		DEBORE DR	NEW YORK CI	PSLS	202200267201
252-017	252-016	02/18/20	182.00		NEW YORK CI	DEBORE DR	PSLS	202200267201
252-018	252-016	02/18/20	128.00		DEBORE DR	FRANKFORT	PSLS	202200267201
252-019	252-018	02/21/20	383.00		DEBORE DR	FRANKFORT	PSLS	202200267201
252-020	252-013	02/21/20	503.00		MEXICO	PAULINE DR	PSLS	202200267201
252-021	252-020	02/21/20	378.00		PAULINE DR	FRANKFORT	PSLS	202200267201
252-023	252-022	02/22/20	380.00		PAULINE DR	COLUMBIA	PSLS	202200267201
252-024	252-023	02/22/20	380.00		PAULINE DR	COLUMBIA	PSLS	202200267201
252-025	252-024	03/09/20	380.00		PAULINE DR	COLUMBIA	PSLS	202200267201
252-026	252-009	02/22/20	140.00		CONGRESS DR	CADDIE RD	PSLS	202200267201
252-027	252-026	02/22/20	81.00		CONGRESS DR	CADDIE RD	PSLS	202200267201
252-028	252-027	02/22/20	81.00		CONGRESS DR	CADDIE RD	PSLS	202200267201
252-029	252-028	02/22/20	77.00		CONGRESS DR	CADDIE RD	PSLS	202200267201
252-030	252-029	02/22/20	304.00		CONGRESS DR	COLUMBIA	PSLS	202200267201
252-031	252-030	03/22/20	310.00		CONGRESS DR	COLUMBIA	PSLS	202200267201
252-032	252-031	03/02/20	65.00		COLUMBIA	CONGRESS DR	PSLS	202200267201
252-033	252-031	03/09/20	264.00		COLUMBIA	DEBORE DR	PSLS	202200267201
252-034	251-015	03/02/20	520.00		FRANCE RD	HAYNE BL	PSLS	202200267201
252-035	252-034	03/02/20	430.00		FRANCE RD	HAYNE BL	PSLS	202200267201
252-036	252-035	03/03/20	405.00		FRANCE RD	HAYNE BL	PSLS	202200267201
252-037	252-036	03/03/20	498.00		FRANCE RD	HAYNE BL	PSLS	202200267201

<u>STRUC1</u>	<u>STRUC2</u>	<u>CDATE</u>	<u>INF_L</u>	<u>ADDR</u>	<u>STREET</u>	<u>CROSS STREET</u>	<u>ACTIVITY CODE</u>	<u>WO_NO</u>
252-038	252-037	03/03/20	210.00		FRANCE RD	HAYNE BL	PSLS	202200267201
252-039	250-089	03/03/20	158.00		CAMPUS BL	PROVIDENCE PL	PSLS	202200267201
252-040	252-039	03/04/20	375.00		PROVIDENCE PL	CAMPUS BL	PSLS	202200267201
252-041	252-040	03/04/20	221.00		PROVIDENCE PL	MEXICO	PSLS	202200267201
252-042	252-041	03/04/20	319.00		PROVIDENCE PL	NEW YORK	PSLS	202200267201
252-043	252-039	03/09/20	215.00		CAMPUS BL	MEXICO	PSLS	202200267201
252-044	252-043	03/04/20	260.00		MEXICO	PROVIDENCE PL	PSLS	202200267201
252-045	252-043	03/05/20	365.00		CAMPUS BL	NEW YORK	PSLS	202200267201
252-046	252-045	03/05/20	300.00		NEW YORK	PROVIDENCE PL	PSLS	202200267201
266-009	266-008	01/03/20	328.00		DECATUR	ST LOUIS	PSLS	202201974301
267-001	268-012	01/15/20	363.00		ST ANN	DAUPHINE	PSLS	202201974601
267-003	267-002	01/15/20	197.00		DAUPHINE	ST PETER	PSLS	202201974601
267-004	267-003	01/15/20	345.00		ST PETER	BOURBON	PSLS	202201974601
267-005	267-004	01/16/20	299.00		ST PETER	ROYAL	PSLS	202201974601
267-006	267-003	01/16/20	363.00		DAUPHINE	TOULOUSE	PSLS	202201974601
267-007	267-006	01/16/20	300.00		DAUPHINE	ST LOUIS	PSLS	202201974601
267-008	267-004	01/17/20	363.00		BOURBON	TOULOUSE	PSLS	202201974601
267-008	267-006	01/17/20	348.00		TOULOUSE	BOURBON	PSLS	202201974601
267-009	267-008	01/17/20	300.00		BOURBON	ST LOUIS	PSLS	202201974601
267-010	267-008	01/17/20	25.00		TOULOUSE	BOURBON	PSLS	202201974601
267-011	267-010	01/18/20	280.00		TOULOUSE	ROYAL	PSLS	202201974601
267-012	267-001	01/18/20	365.00		DAUPHINE	DUMAINE	PSLS	202201974601
267-012	268-013	01/18/20	362.00		DUMAINE	DAUPHINE	PSLS	202201974601
267-013	267-063	01/18/20	325.00		ST ANN	BOURBON	PSLS	202201974601
267-014	267-013	11/03/20	205.00	718	BOURBON	ORLEANS	UNCHOKED	202201622101
267-015	267-014	01/18/20	142.00		BOURBON	ST PETER	PSLS	202201974601
267-017	267-012	01/18/20	344.00		DUMAINE	BOURBON	PSLS	202201974601
267-017	267-013	01/18/20	374.00		BOURBON	DUMAINE	PSLS	202201974601
267-018	267-013	01/18/20	374.00		ST ANN	ROYAL	PSLS	202201974601
267-019	267-017	01/19/20	374.00		DUMAINE	ROYAL	PSLS	202201974601
267-019	267-018	01/19/20	373.00		ROYAL	DUMAINE	PSLS	202201974601
267-020	267-018	01/19/20	145.00		ROYAL	PERE ANTOINE AL	PSLS	202201974601
267-021	267-020	01/19/20	275.00		PERE ANTOINE AL	CHARTRES	PSLS	202201974601
267-022	267-020	01/19/20	110.00		ROYAL	ORLEANS AL	PSLS	202201974601
267-023	267-022	01/19/20	165.00		ORLEANS AL	CABILDO AL	PSLS	202201974601
267-025	267-023	01/19/20	70.00		CABILDO AL	ST PETER	PSLS	202201974601
267-026	267-022	01/19/20	142.00		ROYAL	ST PETER	PSLS	202201974601
267-027	267-026	01/19/20	337.00		ST PETER	CHARTRES	PSLS	202201974601
267-028	267-027	01/20/20	317.00		CHARTRES	TOULOUSE	PSLS	202201974601
267-029	267-027	01/20/20	28.00		ST PETER	CHARTRES	PSLS	202201974601
267-030	267-029	01/20/20	180.00		CHARTRES	WILKINSON	PSLS	202201974601
267-031	267-030	01/20/20	315.00		WILKINSON	DECATUR	PSLS	202201974601
267-032	267-030	01/20/20	177.00		CHARTRES	TOULOUSE	PSLS	202201974601
267-033	267-032	01/20/20	20.00		CHARTRES	TOULOUSE	PSLS	202201974601
267-034	267-026	01/20/20	355.00		ROYAL	TOULOUSE	PSLS	202201974601
267-035	267-034	01/20/20	340.00		TOULOUSE	CHARTRES	PSLS	202201974601
267-036	267-035	01/20/20	235.00		CHARTRES	ST LOUIS	PSLS	202201974601

<u>STRUC1</u>	<u>STRUC2</u>	<u>CDATE</u>	<u>INF_L</u>	<u>ADDR</u>	<u>STREET</u>	<u>CROSS STREET</u>	<u>ACTIVITY CODE</u>	<u>WO_NO</u>
267-037	267-034	01/20/20	316.00		ROYAL	ST LOUIS	PSLS	202201974601
267-037	267-040	01/20/20	52.00		ROYAL	TOULOUSE	PSLS	202201974601
267-038	268-057	01/20/20	364.00		ST LOUIS	DAUPHINE	PSLS	202201974601
267-039	267-038	01/20/20	363.00		ST LOUIS	BOURBON	PSLS	202201974601
267-040	267-039	01/21/20	359.00		ST LOUIS	ROYAL	PSLS	202201974601
267-040	267-065	01/21/20	53.00		ROYAL	ST LOUIS	PSLS	202201974601
267-041	267-040	01/21/20	180.00		ST LOUIS	CHARTRES	PSLS	202201974601
267-042	267-041	01/21/20	157.00		ST LOUIS	CHARTRES	PSLS	202201974601
267-043	267-042	01/21/20	30.00		ST LOUIS	CHARTRES	PSLS	202201974601
267-044	267-033	01/21/20	296.00		CHARTRES	ST LOUIS	PSLS	202201974601
267-044	267-043	01/21/20	50.00		CHARTRES	TOULOUSE	PSLS	202201974601
267-045	267-018	01/21/20	345.00		ST ANN	CHARTRES	PSLS	202201974601
267-046	267-045	01/21/20	201.00		CHARTRES	MADISON	PSLS	202201974601
267-047	267-019	01/21/20	350.00		DUMAINE	CHARTRES	PSLS	202201974601
267-047	267-046	01/21/20	170.00		CHARTRES	DUMAINE	PSLS	202201974601
267-048	196-039	01/21/20	366.00		DAUPHINE	CONTI	PSLS	202201974601
267-049	267-048	01/21/20	310.00		DAUPHINE	ST LOUIS	PSLS	202201974601
267-050	267-048	01/22/20	345.00		CONTI	BOURBON	PSLS	202201974601
267-051	267-050	01/22/20	93.00		BOURBON	ST LOUIS	PSLS	202201974601
267-052	267-051	01/22/20	205.00		BOURBON	ST LOUIS	PSLS	202201974601
267-053	196-041	01/22/20	364.00		BOURBON	CONTI	PSLS	202201974601
267-054	267-053	01/22/20	275.00		CONTI	ROYAL	PSLS	202201974601
267-055	196-050	01/22/20	365.00		ROYAL	CONTI	PSLS	202201974601
267-056	267-055	01/22/20	210.00		ROYAL	ST LOUIS	PSLS	202201974601
267-057	267-056	01/22/20	98.00		ROYAL	ST LOUIS	PSLS	202201974601
267-058	196-054	01/23/20	360.00		EXCHANGE PL	CONTI	PSLS	202201974601
267-059	267-058	01/23/20	170.00		CONTI	CHARTRES	PSLS	202201974601
267-060	267-059	01/23/20	303.00		CHARTRES	ST LOUIS	PSLS	202201974601
267-061	196-065	01/23/20	361.00		CHARTRES	CONTI	PSLS	202201974601
267-062	267-061	01/23/20	308.00		CHARTRES	ST LOUIS	PSLS	202201974601
267-063	267-001	01/23/20	20.00		ST ANN	DAUPHINE	PSLS	202201974601
267-064	268-020	01/23/20	327.00		TOULOUSE	DAUPHINE	PSLS	202201974601
271-061	271-062	03/02/20	346.00		N GALVEZ	DUMAINE	PSLS	202200267101
271-062	271-020	03/02/20	27.00		ST ANN	N GALVEZ	PSLS	202200267101
282-001	283-017	02/08/20	410.00		ESPLANADE AV	DECATUR	PSLS	202201974901
282-002	282-001	02/08/20	249.00		DECATUR	BARRACKS	PSLS	202201974901
282-002	283-018	02/08/20	410.00		BARRACKS	DECATUR	PSLS	202201974901
282-003	282-002	02/08/20	328.00		DECATUR	GOV NICHOLLS	PSLS	202201974901
282-004	282-002	02/08/20	200.00		BARRACKS	FRENCH MARKET PL	PSLS	202201974901
282-005	282-004	02/08/20	365.00		FRENCH MARKET PL	GOV NICHOLLS	PSLS	202201974901
282-006	282-005	02/09/20	330.00		FRENCH MARKET PL	URSULINES AV	PSLS	202201974901
282-007	282-004	02/09/20	185.00		BARRACKS	N PETERS	PSLS	202201974901
282-008	282-007	02/09/20	374.00		N PETERS	GOV NICHOLLS	PSLS	202201974901
282-009	282-008	02/16/20	327.00		N PETERS	URSULINES AV	PSLS	202201974901
282-010	283-025	02/09/20	405.00		ESPLANADE AV	DECATUR	PSLS	202201974901
282-011	282-010	02/09/20	131.00		DECATUR	FRENCHMEN	PSLS	202201974901
282-012	282-011	02/09/20	40.00		FRENCHMEN	DECATUR	PSLS	202201974901

<u>STRUC1</u>	<u>STRUC2</u>	<u>CDATE</u>	<u>INF_L</u>	<u>ADDR</u>	<u>STREET</u>	<u>CROSS STREET</u>	<u>ACTIVITY CODE</u>	<u>WO_NO</u>
282-013	282-011	02/09/20	130.00		FRENCHMEN	ESPLANADE AV	PSLS	202201974901
282-014	282-010	02/09/20	225.00		ESPLANADE AV	N PETERS	PSLS	202201974901
282-015	282-014	02/10/20	176.00		ESPLANADE AV	N PETERS	PSLS	202201974901
282-016	283-019	02/10/20	416.00		GOV NICHOLLS	DECATUR	PSLS	202201974901
282-017	282-016	02/10/20	306.00		DECATUR	URSULINES AV	PSLS	202201974901
282-018	283-020	02/10/20	404.00		URSULINES AV	DECATUR	PSLS	202201974901
282-019	282-018	02/10/20	316.00		DECATUR	ST PHILIP	PSLS	202201974901
282-020	266-022	02/10/20	135.00		DECATUR	ST PHILIP	PSLS	202201974901
282-021	282-020	02/10/20	176.00		DECATUR	ST PHILIP	PSLS	202201974901
282-022	282-020	02/11/20	32.00		DECATUR	ST PHILIP	PSLS	202201974901
282-023	282-022	02/11/20	178.00		N PETERS	ST PHILIP	PSLS	202201974901
282-027	266-023	02/11/20	213.00		N PETERS	ST PHILIP	PSLS	202201974901
282-028	282-027	02/11/20	155.00		N PETERS	ST PHILIP	PSLS	202201974901
282-029	282-009	02/15/20	180.00		N PETERS	ST PHILIP	PSLS	202201974901
283-001	284-046	02/11/20	360.00		ESPLANADE AV	DAUPHINE	PSLS	202201974901
283-002	283-001	02/11/20	255.00		DAUPHINE	BARRACKS	PSLS	202201974901
283-004	283-003	02/11/20	304.00		DAUPHINE	URSULINES AV	PSLS	202201974901
283-005	283-001	02/11/20	365.00		ESPLANADE AV	BOURBON	PSLS	202201974901
283-006	283-002	02/11/20	366.00		BARRACKS	BOURBON	PSLS	202201974901
283-006	283-005	02/14/20	258.00		BOURBON	BARRACKS	PSLS	202201974901
283-007	283-006	02/14/20	311.00		BARRACKS	ROYAL	PSLS	202201974901
283-008	283-003	02/14/20	365.00		GOV NICHOLLS	BOURBON	PSLS	202201974901
283-008	283-006	02/14/20	355.00		BOURBON	GOV NICHOLLS	PSLS	202201974901
283-009	283-008	02/14/20	305.00		GOV NICHOLLS	ROYAL	PSLS	202201974901
283-010	283-008	02/14/20	356.00		BOURBON	URSULINES AV	PSLS	202201974901
283-011	283-010	02/14/20	320.00		BOURBON	ST PHILIP	PSLS	202201974901
283-012	283-005	02/14/20	354.00		ESPLANADE AV	ROYAL	PSLS	202201974901
283-013	283-012	02/15/20	249.00		ROYAL	BARRACKS	PSLS	202201974901
283-014	283-013	02/15/20	364.00		ROYAL	GOV NICHOLLS	PSLS	202201974901
283-015	283-010	02/15/20	354.00		URSULINES AV	ROYAL	PSLS	202201974901
283-015	283-014	02/15/20	355.00		ROYAL	URSULINES AV	PSLS	202201974901
283-016	283-015	02/15/20	332.00		ROYAL	ST PHILIP	PSLS	202201974901
283-017	283-012	02/15/20	366.00		ESPLANADE AV	CHARTRES	PSLS	202201974901
283-018	283-013	01/24/20	366.00		BARRACKS	CHARTRES	PSLS	202201975001
283-018	283-017	01/24/20	251.00		CHARTRES	BARRACKS	PSLS	202201975001
283-019	283-014	01/24/20	365.00		GOV NICHOLLS	CHARTRES	PSLS	202201975001
283-019	283-018	01/24/20	362.00		CHARTRES	GOV NICHOLLS	PSLS	202201975001
283-020	283-015	01/24/20	363.00		URSULINES AV	CHARTRES	PSLS	202201975001
283-020	283-019	01/24/20	355.00		CHARTRES	URSULINES AV	PSLS	202201975001
283-021	283-020	01/24/20	324.00		CHARTRES	ST PHILIP	PSLS	202201975001
283-022	284-037	01/25/20	335.00		ESPLANADE AV	DAUPHINE	PSLS	202201975001
283-023	283-022	01/25/20	370.00		ESPLANADE AV	BOURBON	PSLS	202201975001
283-024	283-023	01/25/20	371.00		ESPLANADE AV	ROYAL	PSLS	202201975001
283-025	283-024	01/25/20	364.00		ESPLANADE AV	CHARTRES	PSLS	202201975001
283-026	284-056	01/25/20	355.00		URSULINES AV	DAUPHINE	PSLS	202201975001
283-027	283-026	01/25/20	302.00		URSULINES AV	BOURBON	PSLS	202201975001
283-028	267-012	01/25/20	360.00		DAUPHINE	ST PHILIP	PSLS	202201975001

<u>STRUC1</u>	<u>STRUC2</u>	<u>CDATE</u>	<u>INF_L</u>	<u>ADDR</u>	<u>STREET</u>	<u>CROSS STREET</u>	<u>ACTIVITY CODE</u>	<u>WO_NO</u>
283-028	284-057	01/25/20	360.00		ST PHILIP	DAUPHINE	PSLS	202201975001
283-029	283-028	01/25/20	320.00		DAUPHINE	URSULINES AV	PSLS	202201975001
283-030	283-028	01/26/20	294.00		ST PHILIP	BOURBON	PSLS	202201975001
283-031	267-017	01/26/20	359.00		BOURBON	ST PHILIP	PSLS	202201975001
283-032	283-031	01/26/20	315.00		ST PHILIP	ROYAL	PSLS	202201975001
283-033	267-019	01/26/20	358.00		ROYAL	ST PHILIP	PSLS	202201975001
283-034	283-033	01/26/20	311.00		ST PHILIP	CHARTRES	PSLS	202201975001
283-035	267-047	01/26/20	356.00		CHARTRES	ST PHILIP	PSLS	202201975001
283-036	283-035	01/26/20	343.00		ST PHILIP	DECATUR	PSLS	202201975001
284-008	284-004	01/26/20	365.00		BARRACKS	N RAMPART	PSLS	202201975001
284-009	284-008	01/26/20	192.00		N RAMPART	ESPLANADE AV	PSLS	202201975001
284-015	284-014	01/27/20	364.00		GOV NICHOLLS	N RAMPART	PSLS	202201975001
284-016	284-015	01/27/20	290.00		N RAMPART	URSULINES AV	PSLS	202201975001
284-019	284-017	01/27/20	363.00		URSULINES AV	N RAMPART	PSLS	202201975001
284-020	284-019	01/27/20	314.00		N RAMPART	ST PHILIP	PSLS	202201975001
284-025	284-022	01/27/20	290.00		ST PHILIP	N RAMPART	PSLS	202201975001
284-026	284-075	02/04/20	100.00		ESPLANADE AV	N RAMPART	PSLS	202201975001
284-027	284-026	01/27/20	75.00		N RAMPART	ESPLANADE AV	PSLS	202201975001
284-035	284-027	01/27/20	325.00		ESPLANADE AV	BURGUNDY	PSLS	202201975001
284-037	284-035	01/27/20	37.00		ESPLANADE AV	BURGUNDY	PSLS	202201975001
284-040	284-038	02/17/20	39.00		BURGUNDY	KERLEREC	PSLS	202200267101
284-043	284-026	01/27/20	252.00		N RAMPART	BARRACKS	PSLS	202201975001
284-044	284-043	01/28/20	356.00		N RAMPART	GOV NICHOLLS	PSLS	202201975001
284-045	284-044	01/28/20	280.00		N RAMPART	URSULINES AV	PSLS	202201975001
284-046	284-026	01/31/20	348.00		ESPLANADE AV	BURGUNDY	PSLS	202201975001
284-047	284-043	01/31/20	352.00		BARRACKS	BURGUNDY	PSLS	202201975001
284-047	284-046	01/31/20	255.00		BURGUNDY	BARRACKS	PSLS	202201975001
284-048	284-047	01/31/20	290.00		BARRACKS	DAUPHINE	PSLS	202201975001
284-049	284-044	01/31/20	350.00		GOV NICHOLLS	BURGUNDY	PSLS	202201975001
284-049	284-047	01/31/20	356.00		BURGUNDY	GOV NICHOLLS	PSLS	202201975001
284-050	284-049	02/01/20	307.00		GOV NICHOLLS	DAUPHINE	PSLS	202201975001
284-051	284-049	01/02/20	285.00		BURGUNDY	URSULINES AV	PSLS	202201975001
284-052	268-011	02/03/20	365.00		N RAMPART	ST PHILIP	PSLS	202201975001
284-053	284-052	02/03/20	353.00		N RAMPART	URSULINES AV	PSLS	202201975001
284-054	284-053	02/03/20	26.00		N RAMPART	URSULINES AV	PSLS	202201975001
284-055	284-054	02/03/20	355.00		URSULINES AV	BURGUNDY	PSLS	202201975001
284-056	284-055	02/04/20	15.00		URSULINES AV	BURGUNDY	PSLS	202201975001
284-057	268-013	02/04/20	360.00		BURGUNDY	ST PHILIP	PSLS	202201975001
284-057	284-052	02/04/20	371.00		ST PHILIP	BURGUNDY	PSLS	202201975001
287-073	287-074	03/02/20	318.00		N GALVEZ	GOV NICHOLLS	PSLS	202200267101
287-074	287-018	03/02/20	20.00		BARRACKS	N GALVEZ	PSLS	202200267101
291-006	291-003	02/17/20	165.00		N LOPEZ	MAUREPAS	PSLS	202200267101
298-075	298-074	11/05/20	25.00	4544	PARIS AV	WESTBROOK DR	UNCHOKED	202201631601
312-010	312-003	04/23/20	370.00	2025	GENTILLY BL	PARIS AV	UNCHOKED	202200628001
312-017	312-016	11/17/20	280.00	3121	ST BERNARD AV	GENTILLY BL	UNCHOKED	202201700001
318A-009	318A-008	02/23/20	369.00		CHAMBERLAIN DR	BURBANK DR	PSLS	202200266901
318A-014	318A-013	02/23/20	450.00		CHATHAM DR	ROBERT E LEE BL	PSLS	202200266901



<u>STRUC1</u>	<u>STRUC2</u>	<u>CDATE</u>	<u>INF_L</u>	<u>ADDR</u>	<u>STREET</u>	<u>CROSS STREET</u>	<u>ACTIVITY CODE</u>	<u>WO_NO</u>
318A-018	318A-017	02/23/20	270.00		CHATHAM DR	PRENTISS AV	PSLS	202200266901
319-013	319-008	04/14/20	299.00	509	WARRINGTON DR	STEPHEN GIRARD AV	UNCHOKED	202200580201
320-026	320-025	02/23/20	98.00		WILDAIR DR	WARRINGTON DR	PSLS	202200266901
320-027	320-026	02/23/20	295.00		WILDAIR DR	WARRINGTON DR	PSLS	202200266901
320-028	320-024	02/24/20	99.00		WILDAIR DR	FILMORE AV	PSLS	202200266901
321-024	321-023	01/28/20	367.00	5525	WICKFIELD DR	RAPIDES DR	UNCHOKED	202200135401
324-028	324-027	02/17/20	153.00		TOURO	KERLEREC	PSLS	202200267101
329-039	330-004	03/05/20	360.00		ELYSIAN FIELDS AV	AGRICULTURE	PSLS	202200267201
329-040	329-039	03/05/20	359.00		AGRICULTURE	FRENCHMEN	PSLS	202200267201
329-041	329-040	03/05/20	503.00		FRENCHMEN	FLORIDA AV	PSLS	202200267201
329-042	329-039	03/05/20	25.00		AGRICULTURE	ELYSIAN FIELDS AV	PSLS	202200267201
329-043	329-042	03/06/20	371.00		ELYSIAN FIELDS AV	FLORIDA AV	PSLS	202200267201
329-044	329-043	03/06/20	350.00		ELYSIAN FIELDS AV	FLORIDA AV	PSLS	202200267201
329-045	330-010	03/06/20	357.00		TOURO	AGRICULTURE	PSLS	202200267201
329-046	329-045	03/09/20	153.00		AGRICULTURE	PAUGER	PSLS	202200267201
329-047	330-044	03/06/20	375.00		PAUGER	AGRICULTURE	PSLS	202200267201
329-048	329-047	03/06/20	267.00		AGRICULTURE	ST ANTHONY AV	PSLS	202200267201
329-051	331-006	03/06/20	256.00		ANNETTE	FLORIDA AV	PSLS	202200267201
329-052	331-004	03/06/20	185.00		ST ANTHONY AV	AGRICULTURE	PSLS	202200267201
330-001	349-047	03/06/20	168.00		TREASURE	ELYSIAN FIELDS AV	PSLS	202200267201
330-002	330-001	03/06/20	375.00		ELYSIAN FIELDS AV	BENEFIT	PSLS	202200267201
330-003	330-002	03/06/20	325.00		BENEFIT	FRENCHMEN	PSLS	202200267201
330-004	330-001	03/08/20	373.00		ELYSIAN FIELDS AV	ABUNDANCE	PSLS	202200267201
330-005	330-004	03/08/20	317.00		ABUNDANCE	FRENCHMEN	PSLS	202200267201
330-006	330-005	03/08/20	320.00		FRENCHMEN	TREASURE	PSLS	202200267201
330-007	330-001	03/08/20	362.00		TREASURE	FRENCHMEN	PSLS	202200267201
330-030	330-029	06/24/20	295.00	3407	FRENCHMEN	PLEASURE	UNCHOKED	202200914201
330-051	330-049	03/08/20	355.00		ST ANTHONY AV	ABUNDANCE	PSLS	202200267201
355-040	352-038	02/24/20	325.00		WESTERN	MIRABEAU AV	PSLS	202200266901
358-010	358-003	06/07/20	360.00	6331	MARIGNY	MEXICO	UNCHOKED	202200830301
359-007	359-006	01/05/20	385.00		ORIOLE	MARIGNY	PSLS	202201975101
359-008	359-007	01/05/20	374.00		ORIOLE	MARIGNY	PSLS	202201975101
359-009	359-005	01/05/20	215.00		MARIGNY	LAKE OAKS PK	PSLS	202201975101
359-010	359-009	01/05/20	58.00		MARIGNY	LAKE OAKS PK	PSLS	202201975101
359-011	359-010	01/05/20	58.00		LAKE OAKS PK	MARIGNY	PSLS	202201975101
359-012	359-011	01/05/20	440.00		LAKE OAKS PK	MUSIC	PSLS	202201975101
359-013	359-012	01/05/20	358.00		LAKE OAKS PK	MUSIC	PSLS	202201975101
359-014	359-013	01/05/20	325.00		LAKE OAKS PK	MUSIC	PSLS	202201975101
359-015	359-013	01/05/20	285.00		LAKE OAKS PK	MARIGNY	PSLS	202201975101
359-016	359-015	01/05/20	283.00		LAKE OAKS PK	MARIGNY	PSLS	202201975101
359-017	359-016	01/05/20	281.00		LAKE OAKS PK	MARIGNY	PSLS	202201975101
359-018	359-017	01/05/20	276.00		LAKE OAKS PK	MARIGNY	PSLS	202201975101
359-019	362-037	01/06/20	260.00		MUSIC	LARK	PSLS	202201975101
359-020	359-019	01/06/20	25.00		LARK	MUSIC	PSLS	202201975101
359-021	359-020	01/06/20	334.00		LARK	MUSIC	PSLS	202201975101
359-022	359-019	01/06/20	271.00		MUSIC	ORIOLE	PSLS	202201975101
359-023	359-022	01/06/20	18.00		ORIOLE	MUSIC	PSLS	202201975101

<u>STRUC1</u>	<u>STRUC2</u>	<u>CDATE</u>	<u>INF_L</u>	<u>ADDR</u>	<u>STREET</u>	<u>CROSS STREET</u>	<u>ACTIVITY CODE</u>	<u>WO_NO</u>
359-024	359-023	01/06/20	350.00		ORIOLE	MUSIC	PSLS	202201975101
359-025	359-022	01/06/20	267.00		MUSIC	LAKE OAKS PK	PSLS	202201975101
359-026	359-025	01/06/20	31.00		MUSIC	LAKE OAKS PK	PSLS	202201975101
359-027	359-026	01/06/20	413.00		LAKE OAKS PK	MUSIC	PSLS	202201975101
359-028	358-046	01/06/20	410.00		ELYSIAN FIELDS AV	LAKESHORE DR	PSLS	202201975101
359-029	359-028	01/06/20	410.00		ELYSIAN FIELDS AV	LAKESHORE DR	PSLS	202201975101
359-030	359-029	01/06/20	310.00		ELYSIAN FIELDS AV	LAKESHORE DR	PSLS	202201975101
359-031	359-030	01/06/20	106.00		ELYSIAN FIELDS AV	LAKESHORE DR	PSLS	202201975101
359-032	359-031	01/06/20	264.00		ELYSIAN FIELDS AV	LAKESHORE DR	PSLS	202201975101
359A-001	359-032	01/06/20	348.00		LAKESHORE DR	ELYSIAN FIELDS AV	PSLS	202201975101
359A-004	359A-003	01/06/20	300.00		LAKESHORE DR	ELYSIAN FIELDS AV	PSLS	202201975101
359A-005	359A-004	01/06/20	250.00		LAKESHORE DR	ELYSIAN FIELDS AV	PSLS	202201975101
359A-006	359A-005	01/06/20	87.00		LAKESHORE DR	ELYSIAN FIELDS AV	PSLS	202201975101
360-001	356-011	01/28/20	113.00		MENDEZ	ST ROCH AV	PSLS	202200116501
360-002	360-001	01/28/20	20.00		ST ROCH AV	MENDEZ	PSLS	202200116501
360-003	360-002	01/28/20	308.00		ST ROCH AV	PRENTISS AV	PSLS	202200116501
360-004	360-001	01/28/20	41.00		ST ROCH AV	MENDEZ	PSLS	202200116501
360-005	360-004	01/28/20	323.00		ST ROCH AV	ODIN	PSLS	202200116501
360-006	360-005	01/28/20	375.00		ST ROCH AV	MITHRA	PSLS	202200116501
360-007	360-001	01/28/20	304.00		MENDEZ	MUSIC	PSLS	202200116501
360-008	360-007	01/28/20	370.00		MUSIC	PRENTISS AV	PSLS	202200116501
360-009	360-008	01/28/20	30.00		PRENTISS AV	MUSIC	PSLS	202200116501
360-010	360-009	01/28/20	240.00		PRENTISS AV	ARTS	PSLS	202200116501
360-011	360-007	01/28/20	364.00		MUSIC	ODIN	PSLS	202200116501
360-012	360-011	01/28/20	15.00		ODIN	MUSIC	PSLS	202200116501
360-013	360-012	01/31/20	290.00		ODIN	ARTS	PSLS	202200116501
360-014	360-011	01/31/20	375.00		MUSIC	MITHRA	PSLS	202200116501
360-015	360-007	01/31/20	360.00		MENDEZ	ARTS	PSLS	202200116501
360-016	360-015	01/31/20	365.00		ARTS	ODIN	PSLS	202200116501
360-017	360-015	01/31/20	20.00		ARTS	MENDEZ	PSLS	202200116501
360-018	360-017	01/31/20	300.00		ARTS	PRENTISS AV	PSLS	202200116501
360-019	360-017	01/31/20	28.00		MENDEZ	ARTS	PSLS	202200116501
360-020	360-019	01/31/20	270.00		MENDEZ	MUSIC	PSLS	202200116501
360-021	360-017	01/31/20	275.00		MENDEZ	PAINTERS	PSLS	202200116501
360-022	360-015	01/31/20	360.00		MENDEZ	PAINTERS	PSLS	202200116501
360-023	360-022	01/31/20	305.00		MENDEZ	FRANKLIN AV	PSLS	202200116501
360-024	360-022	01/31/20	355.00		PAINTERS	PRENTISS AV	PSLS	202200116501
360-025	360-024	02/01/20	20.00		PRENTISS AV	PAINTERS	PSLS	202200116501
360-026	360-025	02/01/20	295.00		PRENTISS AV	ARTS	PSLS	202200116501
360-027	360-024	02/01/20	20.00		PRENTISS AV	PAINTERS	PSLS	202200116501
360-028	360-027	02/01/20	155.00		PRENTISS AV	FRANKLIN AV	PSLS	202200116501
360-029	360-024	02/01/20	43.00		PAINTERS	PRENTISS AV	PSLS	202200116501
360-030	360-023	02/01/20	320.00		FRANKLIN AV	PRENTISS AV	PSLS	202200116501
360-031	360-027	02/01/20	292.00		PAINTERS	MENDEZ	PSLS	202200116501
361-001	360-029	02/01/20	70.00		PAINTERS	PRENTISS AV	PSLS	202200116501
361-002	361-001	02/01/20	242.00		PRENTISS AV	FRANKLIN AV	PSLS	202200116501
361-003	361-001	02/01/20	290.00		PRENTISS AV	ARTS	PSLS	202200116501

<u>STRUC1</u>	<u>STRUC2</u>	<u>CDATE</u>	<u>INF L</u>	<u>ADDR</u>	<u>STREET</u>	<u>CROSS STREET</u>	<u>ACTIVITY CODE</u>	<u>WO_NO</u>
361-004	361-001	02/01/20	356.00		PAINTERS	ATHIS	PSLS	202200116501
361-005	361-004	02/01/20	303.00		ATHIS	FRANKLIN AV	PSLS	202200116501
361-006	361-005	02/02/20	285.00		FRANKLIN AV	PRENTISS AV	PSLS	202200116501
361-007	361-005	02/02/20	295.00		FRANKLIN AV	PRESSBURG	PSLS	202200116501
361-008	361-004	02/02/20	20.00		ATHIS	PAINTERS	PSLS	202200116501
361-009	361-008	02/02/20	310.00		PAINTERS	PRENTISS AV	PSLS	202200116501
361-010	361-008	02/02/20	215.00		PAINTERS	PRESSBURG	PSLS	202200116501
361-011	361-008	02/02/20	335.00		ATHIS	ARTS	PSLS	202200116501
361-012	361-011	02/02/20	320.00		ARTS	PRENTISS AV	PSLS	202200116501
361-013	361-011	02/02/20	225.00		ARTS	PRESSBURG	PSLS	202200116501
361-014	361-011	02/02/20	360.00		ATHIS	MUSIC	PSLS	202200116501
361-015	361-014	02/02/20	360.00		MUSIC	PRENTISS AV	PSLS	202200116501
361-016	361-015	02/02/20	292.00		PRENTISS AV	ARTS	PSLS	202200116501
361-017	361-015	02/02/20	235.00		PRENTISS AV	ST ROCH AV	PSLS	202200116501
361-018	361-014	02/02/20	220.00		MUSIC	PRESSBURG	PSLS	202200116501
361-019	361-014	02/02/20	304.00		ATHIS	ST ROCH AV	PSLS	202200116501
361-020	361-025	02/02/20	375.00		PAINTERS	VIENNA	PSLS	202200116501
361-021	361-019	02/02/20	370.00		ST ROCH AV	PRESSBURG	PSLS	202200116501
361-022	361-021	02/02/20	250.00		PRESSBURG	MUSIC	PSLS	202200116501
361-023	361-021	02/02/20	15.00		PRESSBURG	ST ROCH AV	PSLS	202200116501
361-024	361-023	02/02/20	320.00		ST ROCH AV	VIENNA	PSLS	202200116501
361-025	361-004	02/01/20	375.00		PAINTERS	PRESSBURG	PSLS	202200116501
361-026	361-025	02/01/20	300.00		PRESSBURG	ARTS	PSLS	202200116501
361-027	361-025	02/01/20	250.00		PRESSBURG	FRANKLIN AV	PSLS	202200116501
361-030	361-020	02/03/20	256.00		VIENNA	FRANKLIN AV	PSLS	202200116501
361-031	361-020	02/03/20	19.00		VIENNA	PAINTERS	PSLS	202200116501
361-032	361-031	02/01/20	320.00		PAINTERS	PRESSBURG	PSLS	202200116501
361-033	361-031	02/01/20	325.00		PAINTERS	MADRID	PSLS	202200116501
361-034	361-031	02/01/20	290.00		VIENNA	ARTS	PSLS	202200116501
361-035	361-020	02/01/20	375.00		PAINTERS	MADRID	PSLS	202200116501
361-036	361-035	02/01/20	305.00		MADRID	FRANKLIN AV	PSLS	202200116501
361-037	361-036	01/28/20	153.00		FRANKLIN AV	VIENNA	PSLS	202200116501
361-038	361-037	01/28/20	225.00		FRANKLIN AV	VIENNA	PSLS	202200116501
361-039	361-038	01/28/20	318.00		FRANKLIN AV	PRESSBURG	PSLS	202200116501
361-040	361-036	01/28/20	13.00		MADRID	FRANKLIN AV	PSLS	202200116501
361-041	361-040	01/28/20	252.00		FRANKLIN AV	ROBERT E LEE BL	PSLS	202200116501
361-042	361-035	01/28/20	353.00		PAINTERS	ROBERT E LEE BL	PSLS	202200116501
361-043	361-042	01/28/20	168.00		ROBERT E LEE BL	FRANKLIN AV	PSLS	202200116501
361-045	361-035	01/28/20	22.00		MADRID	PAINTERS	PSLS	202200116501
361-046	361-045	01/28/20	338.00		MADRID	ARTS	PSLS	202200116501
361-047	361-046	02/03/20	365.00		ARTS	ROBERT E LEE BL	PSLS	202200116501
362-001	362-045	02/24/20	25.00		PAINTERS	ROBERT E LEE BL	PSLS	202200266901
362-003	362-044	02/24/20	25.00		ARTS	ROBERT E LEE BL	PSLS	202200266901
362-044	362-045	02/24/20	360.00		ROBERT E LEE BL	ARTS	PSLS	202200266901
362-045	361-042	02/24/20	90.00		PAINTERS	ROBERT E LEE BL	PSLS	202200266901
366-032	366-031	02/17/20	304.00		FLORIDA AV	RABBITS	PSLS	202200267101
387-033	387-032	02/17/20	286.00		LAUSSAT PL	PRESS	PSLS	202200267101

<u>STRUC1</u>	<u>STRUC2</u>	<u>CDATE</u>	<u>INF_L</u>	<u>ADDR</u>	<u>STREET</u>	<u>CROSS STREET</u>	<u>ACTIVITY CODE</u>	<u>WO_NO</u>
395-017	395-016	04/01/20	390.00	3732	LOUISA	ACACIA	UNCHOKED	202200525201
402-005	402-004	01/03/20	380.00		ALVAR	URQUHART	PSLS	202201974301
402-008	402-004	01/03/20	285.00		N VILLERE	PAULINE	PSLS	202201974301
402-009	402-008	01/03/20	323.00		PAULINE	URQUHART	PSLS	202201974301
402-012	402-011	01/04/20	265.00		URQUHART	PAULINE	PSLS	202201974301
402-014	402-011	01/04/20	395.00		INDEPENDENCE	MARAIS	PSLS	202201974301
402-015	402-014	01/04/20	268.00		MARAIS	PAULINE	PSLS	202201974301
402-073	402-072	01/05/20	204.00		ALVAR	ST CLAUDE AV	PSLS	202201974301
402-074	402-072	01/05/20	338.00		ALVAR	URQUHART	PSLS	202201974301
402-075	402-072	01/05/20	18.00		MARAIS	ALVAR	PSLS	202201974301
402-079	415-040	01/06/20	248.00		URQUHART	ALVAR	PSLS	202201974301
403-020	416-030	01/06/20	269.00		N ROBERTSON	ALVAR	PSLS	202201974301
403-038	403-082	03/02/20	308.00		INDEPENDENCE	N CLAIBORNE AV	PSLS	202200267101
403-039	402-031	02/18/20	391.00		CONGRESS	N ROBERTSON	PSLS	202200267101
403-060	403-059	02/18/20	300.00		N CLAIBORNE AV	DESIRE	PSLS	202200267101
403-061	404-074	02/19/20	377.00		PIETY	N ROMAN	PSLS	202200267101
403-062	403-061	02/19/20	332.00		N ROMAN	DESIRE	PSLS	202200267101
403-063	403-062	02/19/20	390.00		DESIRE	N DERBIGNY	PSLS	202200267101
403-064	403-063	02/19/20	394.00		DESIRE	N CLAIBORNE AV	PSLS	202200267101
403-065	403-061	02/20/20	390.00		PIETY	N DERBIGNY	PSLS	202200267101
403-066	403-065	02/20/20	300.00		N DERBIGNY	DESIRE	PSLS	202200267101
403-067	403-065	02/20/20	392.00		PIETY	N CLAIBORNE AV	PSLS	202200267101
403-068	403-067	02/20/20	295.00		N CLAIBORNE AV	DESIRE	PSLS	202200267101
403-069	403-067	02/21/20	255.00		N CLAIBORNE AV	LOUISA	PSLS	202200267101
403-070	403-061	02/21/20	260.00		N ROMAN	LOUISA	PSLS	202200267101
403-071	403-070	02/21/20	25.00		LOUISA	N ROMAN	PSLS	202200267101
403-072	403-070	02/21/20	27.00		LOUISA	N ROMAN	PSLS	202200267101
403-075	403-070	02/21/20	49.00		N ROMAN	LOUISA	PSLS	202200267101
403-076	403-075	02/21/20	25.00		LOUISA	N ROMAN	PSLS	202200267101
403-077	403-075	02/21/20	25.00		LOUISA	N ROMAN	PSLS	202200267101
403-078	403-077	02/21/20	368.00		LOUISA	N DERBIGNY	PSLS	202200267101
403-079	403-078	02/21/20	340.00		LOUISA	N CLAIBORNE AV	PSLS	202200267101
403-080	402-007	02/21/20	347.00		PAULINE	N ROBERTSON	PSLS	202200267101
403-081	403-064	03/02/20	55.00		N CLAIBORNE AV	DESIRE	PSLS	202200267101
403-082	403-035	03/02/20	23.00		INDEPENDENCE	N ROBERTSON	PSLS	202200267101
404-001	404-SPS1	02/22/20	32.00		N MIRO	PAULINE	PSLS	202200267101
404-002	404-001	02/22/20	30.00		PAULINE	N MIRO	PSLS	202200267101
404-003	404-002	02/22/20	320.00		N MIRO	ALVAR	PSLS	202200267101
404-003	404-BP72	02/22/20	15.00		N MIRO	ALVAR	PSLS	202200267101
404-004	404-003	02/22/20	38.00		N MIRO	ALVAR	PSLS	202200267101
404-005	404-004	02/22/20	18.00		ALVAR	N MIRO	PSLS	202200267101
404-006	404-005	02/23/20	246.00		N MIRO	BARTHOLOMEW	PSLS	202200267101
404-007	404-005	02/23/20	320.00		ALVAR	N GALVEZ	PSLS	202200267101
404-085	404-084	02/23/20	397.00		LOUISA	N JOHNSON	PSLS	202200267101
405-027	405-026	02/23/20	393.00		DESIRE	LAW	PSLS	202200267101
415-021	415-020	01/07/20	240.00		LESSEPS	ST CLAUDE AV	PSLS	202201974301
415-041	415-040	01/07/20	392.00		BARTHOLOMEW	MARAIS	PSLS	202201974301

<u>STRUC1</u>	<u>STRUC2</u>	<u>CDATE</u>	<u>INF L</u>	<u>ADDR</u>	<u>STREET</u>	<u>CROSS STREET</u>	<u>ACTIVITY CODE</u>	<u>WO_NO</u>
415-042	415-041	01/07/20	223.00		BARTHOLOMEW	ST CLAUDE AV	PSLS	202201974301
415-054	415-052	02/16/20	202.00		MARAIS	POLAND AV	PSLS	202200265201
415-055	435-023	02/16/20	319.00		ST CLAUDE AV	KENTUCKY	PSLS	202200265201
416-001	417-025	02/16/20	370.00		BARTHOLOMEW	N ROMAN	PSLS	202200265201
416-002	416-001	02/16/20	390.00		BARTHOLOMEW	N DERBIGNY	PSLS	202200265201
416-003	416-002	02/16/20	393.00		BARTHOLOMEW	N CLAIBORNE AV	PSLS	202200265201
416-004	416-003	02/16/20	260.00		N CLAIBORNE AV	MAZANT	PSLS	202200265201
416-005	416-002	02/17/20	315.00		N DERBIGNY	MAZANT	PSLS	202200265201
416-006	416-005	02/17/20	336.00		MAZANT	N CLAIBORNE AV	PSLS	202200265201
416-007	416-001	02/17/20	315.00		N ROMAN	MAZANT	PSLS	202200265201
416-008	416-007	02/17/20	334.00		MAZANT	N DERBIGNY	PSLS	202200265201
416-009	416-007	02/17/20	310.00		N ROMAN	FRANCE	PSLS	202200265201
416-010	416-009	02/17/20	305.00		N ROMAN	LESSEPS	PSLS	202200265201
416-011	416-010	08/30/20	323.00		N ROMAN	POLAND AV	PSLS	202201194901
416-012	416-011	08/30/20	335.00		POLAND AV	N DERBIGNY	PSLS	202201194901
416-013	416-011	08/30/20	70.00		N ROMAN	POLAND AV	PSLS	202201194901
416-014	416-013	08/30/20	247.00		N ROMAN	KENTUCKY	PSLS	202201194901
416-015	416-014	08/30/20	390.00		KENTUCKY	N DERBIGNY	PSLS	202201194901
416-016	416-015	08/30/20	185.00		N DERBIGNY	JAPONICA	PSLS	202201194901
416-017	416-015	03/14/20	372.00		KENTUCKY	N CLAIBORNE AV	PSLS	202200265201
416-018	416-017	03/16/20	275.00		N CLAIBORNE AV	JAPONICA	PSLS	202200265201
416-019	416-009	03/14/20	390.00		FRANCE	N DERBIGNY	PSLS	202200265201
416-020	416-019	03/14/20	255.00		N DERBIGNY	MAZANT	PSLS	202200265201
416-021	416-010	03/15/20	390.00		LESSEPS	N DERBIGNY	PSLS	202200265201
416-021	416-019	03/15/20	304.00		N DERBIGNY	LESSEPS	PSLS	202200265201
416-022	416-021	03/15/20	320.00		N DERBIGNY	POLAND AV	PSLS	202200265201
416-023	416-022	03/16/20	335.00		POLAND AV	N CLAIBORNE AV	PSLS	202200265201
416-024	416-023	03/16/20	185.00		N CLAIBORNE AV	KENTUCKY	PSLS	202200265201
416-025	416-021	03/16/20	390.00		LESSEPS	N CLAIBORNE AV	PSLS	202200265201
416-026	416-025	03/16/20	271.00		N CLAIBORNE AV	POLAND AV	PSLS	202200265201
416-027	416-019	03/16/20	394.00		FRANCE	N CLAIBORNE AV	PSLS	202200265201
416-028	416-027	02/24/20	255.00		N CLAIBORNE AV	LESSEPS	PSLS	202200267101
416-029	416-027	02/24/20	255.00		N CLAIBORNE AV	MAZANT	PSLS	202200267101
416-030	415-031	02/24/20	388.00		BARTHOLOMEW	N ROBERTSON	PSLS	202200267101
416-031	416-030	01/07/20	336.00		BARTHOLOMEW	N CLAIBORNE AV	PSLS	202201974301
416-032	415-025	02/25/20	390.00		MAZANT	N ROBERTSON	PSLS	202200267101
416-032	416-030	02/25/20	315.00		N ROBERTSON	MAZANT	PSLS	202200267101
416-033	416-032	01/07/20	235.00		N ROBERTSON	FRANCE	PSLS	202201974301
416-034	416-032	01/07/20	373.00		MAZANT	N CLAIBORNE AV	PSLS	202201974301
416-035	416-034	01/07/20	227.00		N CLAIBORNE AV	FRANCE	PSLS	202201974301
416-036	416-034	01/07/20	265.00		N CLAIBORNE AV	BARTHOLOMEW	PSLS	202201974301
416-037	415-023	02/25/20	335.00		FRANCE	N ROBERTSON	PSLS	202200267101
416-038	415-017	02/25/20	387.00		LESSEPS	N ROBERTSON	PSLS	202200267101
416-039	416-038	02/25/20	312.00		N ROBERTSON	FRANCE	PSLS	202200267101
416-040	416-039	01/07/20	340.00		FRANCE	N CLAIBORNE AV	PSLS	202201974301
416-041	416-038	02/25/20	275.00		N ROBERTSON	POLAND AV	PSLS	202200267101
416-042	416-038	01/08/20	371.00		LESSEPS	N CLAIBORNE AV	PSLS	202201974301

<u>STRUC1</u>	<u>STRUC2</u>	<u>CDATE</u>	<u>INF_L</u>	<u>ADDR</u>	<u>STREET</u>	<u>CROSS STREET</u>	<u>ACTIVITY CODE</u>	<u>WO_NO</u>
416-043	416-042	01/08/20	265.00		N CLAIBORNE AV	FRANCE	PSLS	202201974301
416-044	416-042	01/08/20	276.00		N CLAIBORNE AV	POLAND AV	PSLS	202201974301
416-045	415-012	02/25/20	390.00		POLAND AV	N ROBERTSON	PSLS	202200267101
416-046	416-045	01/09/20	314.00		POLAND AV	N CLAIBORNE AV	PSLS	202201974301
416-047	415-004	02/26/20	390.00		POLAND AV	N ROBERTSON	PSLS	202200267101
416-048	416-047	01/09/20	210.00		POLAND AV	N CLAIBORNE AV	PSLS	202201974301
416-049	436-033	02/26/20	217.00		N ROBERTSON	KENTUCKY	PSLS	202200267101
416-050	415-001	02/26/20	390.00		KENTUCKY	N ROBERTSON	PSLS	202200267101
416-050	416-049	01/09/20	210.00		N ROBERTSON	KENTUCKY	PSLS	202201974301
416-051	416-050	08/30/20	205.00		N ROBERTSON	POLAND AV	PSLS	202201194901
416-052	416-050	01/10/20	57.00		KENTUCKY	N CLAIBORNE AV	PSLS	202201974301
417-001	404-004	02/26/20	298.00		N MIRO	BARTHOLOMEW	PSLS	202200267101
417-002	417-001	02/26/20	318.00		N MIRO	MAZANT	PSLS	202200267101
417-003	417-002	02/26/20	305.00		N MIRO	FRANCE	PSLS	202200267101
417-004	417-003	02/26/20	305.00		N MIRO	LESSEPS	PSLS	202200267101
417-005	417-004	02/26/20	321.00		N MIRO	POLAND AV	PSLS	202200267101
417-006	417-005	02/27/20	340.00		POLAND AV	N GALVEZ	PSLS	202200267101
417-007	417-005	02/27/20	64.00		N MIRO	POLAND AV	PSLS	202200267101
417-008	417-007	02/27/20	240.00		N MIRO	KENTUCKY	PSLS	202200267101
417-009	417-008	02/27/20	391.00		KENTUCKY	N GALVEZ	PSLS	202200267101
417-010	417-001	02/27/20	390.00		BARTHOLOMEW	N GALVEZ	PSLS	202200267101
417-011	417-002	02/27/20	391.00		MAZANT	N GALVEZ	PSLS	202200267101
417-011	417-010	02/27/20	315.00		N GALVEZ	MAZANT	PSLS	202200267101
417-012	417-011	02/27/20	335.00		MAZANT	N JOHNSON	PSLS	202200267101
417-013	417-003	02/27/20	390.00		FRANCE	N GALVEZ	PSLS	202200267101
417-013	417-011	02/27/20	305.00		N GALVEZ	FRANCE	PSLS	202200267101
417-014	417-004	03/02/20	390.00		LESSEPS	N GALVEZ	PSLS	202200267101
417-014	417-013	03/19/20	305.00		N GALVEZ	LESSEPS	PSLS	202200415901
417-015	417-014	03/19/20	321.00		N GALVEZ	POLAND AV	PSLS	202200415901
417-016	417-007	03/19/20	390.00		POLAND AV	N GALVEZ	PSLS	202200415901
417-016	417-015	03/19/20	64.00		N GALVEZ	POLAND AV	PSLS	202200415901
417-017	417-016	03/19/20	250.00		N GALVEZ	KENTUCKY	PSLS	202200415901
417-018	417-017	03/19/20	248.00		N GALVEZ	JAPONICA	PSLS	202200415901
417-019	417-010	03/19/20	391.00		BARTHOLOMEW	N JOHNSON	PSLS	202200415901
417-020	417-019	03/16/20	315.00		N JOHNSON	MAZANT	PSLS	202200415901
417-021	417-020	03/19/20	332.00		MAZANT	N PRIEUR	PSLS	202200415901
417-022	417-019	03/19/20	369.00		BARTHOLOMEW	N PRIEUR	PSLS	202200415901
417-023	417-022	03/19/20	314.00		N PRIEUR	MAZANT	PSLS	202200415901
417-024	417-023	03/19/20	239.00		N PRIEUR	FRANCE	PSLS	202200415901
417-025	417-022	03/19/20	40.00		BARTHOLOMEW	N PRIEUR	PSLS	202200415901
417-026	417-025	03/19/20	263.00		N PRIEUR	MAZANT	PSLS	202200415901
417-027	417-013	03/19/20	392.00		FRANCE	N JOHNSON	PSLS	202200415901
417-028	417-027	03/19/20	308.00		N JOHNSON	MAZANT	PSLS	202200415901
417-029	417-027	03/19/20	370.00		FRANCE	N PRIEUR	PSLS	202200415901
417-030	417-029	03/19/20	253.00		N PRIEUR	LESSEPS	PSLS	202200415901
417-031	417-014	03/19/20	391.00		LESSEPS	N JOHNSON	PSLS	202200415901
417-031	417-027	03/19/20	305.00		N JOHNSON	LESSEPS	PSLS	202200415901

<u>STRUC1</u>	<u>STRUC2</u>	<u>CDATE</u>	<u>INF_L</u>	<u>ADDR</u>	<u>STREET</u>	<u>CROSS STREET</u>	<u>ACTIVITY CODE</u>	<u>WO_NO</u>
417-033	417-031	03/19/20	370.00		LESSEPS	N PRIEUR	PSLS	202200415901
417-034	417-033	03/19/20	270.00		N PRIEUR	POLAND AV	PSLS	202200415901
417-035	416-009	03/19/20	371.00		FRANCE	N PRIEUR	PSLS	202200415901
417-036	417-035	03/19/20	252.00		N PRIEUR	LESSEPS	PSLS	202200415901
417-037	416-010	03/19/20	370.00		LESSEPS	N PRIEUR	PSLS	202200415901
417-038	416-007	03/20/20	337.00		MAZANT	N PRIEUR	PSLS	202200415901
417-039	417-015	03/20/20	392.00		POLAND AV	N JOHNSON	PSLS	202200415901
417-040	417-039	03/20/20	330.00		POLAND AV	N PRIEUR	PSLS	202200415901
417-041	416-011	03/20/20	336.00		POLAND AV	N PRIEUR	PSLS	202200415901
417-042	416-014	03/20/20	375.00		KENTUCKY	N PRIEUR	PSLS	202200415901
417-043	417-042	03/20/20	33.00		KENTUCKY	N PRIEUR	PSLS	202200415901
417-044	417-043	03/21/20	133.00		KENTUCKY	N PRIEUR	PSLS	202200415901
418-001	417-001	03/21/20	370.00		BARTHOLOMEW	N TONTI	PSLS	202200415901
418-002	418-001	03/21/20	317.00		N TONTI	MAZANT	PSLS	202200415901
418-003	418-002	03/21/20	327.00		MAZANT	N ROCHEBLAVE	PSLS	202200415901
418-004	418-002	03/21/20	248.00		N TONTI	FRANCE	PSLS	202200415901
418-005	418-001	03/21/20	415.00		BARTHOLOMEW	N ROCHEBLAVE	PSLS	202200415901
418-006	418-005	03/21/20	320.00		N ROCHEBLAVE	MAZANT	PSLS	202200415901
418-007	418-006	03/21/20	200.00		N ROCHEBLAVE	FRANCE	PSLS	202200415901
418-008	418-005	03/21/20	390.00		BARTHOLOMEW	N DORGENOIS	PSLS	202200415901
418-009	418-006	03/18/20	390.00		MAZANT	N DORGENOIS	PSLS	202200415901
418-009	418-008	03/18/20	316.00		N DORGENOIS	MAZANT	PSLS	202200415901
418-010	418-009	03/18/20	292.00		N DORGENOIS	FRANCE	PSLS	202200415901
418-011	418-010	03/18/20	207.00		FRANCE	LAW	PSLS	202200415901
418-012	418-011	03/18/20	20.00		FRANCE	N DORGENOIS	PSLS	202200415901
418-013	418-012	03/18/20	300.00		FRANCE	N DORGENOIS	PSLS	202200415901
418-014	418-013	03/18/20	375.00		FRANCE	N DORGENOIS	PSLS	202200415901
418-015	418-011	03/18/20	75.00		FRANCE	LAW	PSLS	202200415901
418-016	418-010	03/18/20	336.00		FRANCE	N ROCHEBLAVE	PSLS	202200415901
418-017	418-008	03/18/20	390.00		BARTHOLOMEW	LAW	PSLS	202200415901
418-018	418-009	03/16/20	392.00		MAZANT	LAW	PSLS	202200415901
418-018	418-017	03/18/20	315.00		LAW	MAZANT	PSLS	202200415901
418-018	418-025	03/16/20	190.00		MAZANT	LAW	PSLS	202200415901
418-019	418-018	03/18/20	190.00		LAW	FRANCE	PSLS	202200415901
418-020	418-019	03/17/20	15.00		LAW	FRANCE	PSLS	202200415901
418-021	418-020	03/17/20	103.00		LAW	FRANCE	PSLS	202200415901
418-022	417-003	03/17/20	385.00		FRANCE	N TONTI	PSLS	202200415901
418-023	418-022	03/17/20	350.00		FRANCE	N ROCHEBLAVE	PSLS	202200415901
418-024	418-002	03/16/20	318.00		MAZANT	N MIRO	PSLS	202200415901
419-003	418-018	03/17/20	392.00		MAZANT	FLORIDA AV	PSLS	202200415901
419-004	418-021	03/17/20	335.00		FRANCE RD	FLORIDA AV	PSLS	202200415901
420-042	420-039	03/09/20	359.00		OLD GENTILLY RD	HESSER	PSLS	202200267201
425-068	425-119	03/09/20	13.00		MORRISON RD	FOCH RD	PSLS	202200267201
425-119	425-120	03/09/20	189.00		MORRISON RD	LAMB RD	PSLS	202200267201
425-120	425-067	03/09/20	14.00		MORRISON RD	LAMB RD	PSLS	202200267201
426-104	426-103	01/25/20	224.00	5907	BOEING	SKYVIEW DR	UNCHOKED	202200122801
429-001	429-SPSS	03/16/20	15.00		HARBOR RD	FLORIDA AV	PSLS	202200415901

<u>STRUC1</u>	<u>STRUC2</u>	<u>CDATE</u>	<u>INF_L</u>	<u>ADDR</u>	<u>STREET</u>	<u>CROSS STREET</u>	<u>ACTIVITY CODE</u>	<u>WO_NO</u>
429-004	429-001	03/17/20	142.00		HARBOR RD	FLORIDA AV	PSLS	202200415901
429-005	429-004	01/10/20	45.00		HARBOR RD	FLORIDA AV	PSLS	202201974301
429-006	429-005	01/10/20	324.00		HARBOR RD	FLORIDA AV	PSLS	202201974301
429-007	429-006	01/10/20	351.00		HARBOR RD	FLORIDA AV	PSLS	202201974301
433-001	434-022	03/17/20	365.00		DESLONDE	ROYAL	PSLS	202200415901
434-001	435-063	03/17/20	213.00		JOURDAN AV	N RAMPART	PSLS	202200415901
434-002	434-001	03/17/20	369.00		N RAMPART	SISTER	PSLS	202200415901
434-003	434-002	03/17/20	315.00		SISTER	BURGUNDY	PSLS	202200415901
434-004	434-001	03/17/20	40.00		N RAMPART	JOURDAN AV	PSLS	202200415901
434-005	434-004	03/16/20	331.00		N RAMPART	DESLONDE	PSLS	202200415901
434-005	435-065	03/16/20	435.00		DESLONDE	N RAMPART	PSLS	202200415901
434-006	434-005	03/16/20	310.00		N RAMPART	TENNESSEE	PSLS	202200415901
434-007	434-005	03/16/20	313.00		DESLONDE	BURGUNDY	PSLS	202200415901
434-008	434-001	03/16/20	365.00		JOURDAN AV	BURGUNDY	PSLS	202200415901
434-009	434-008	03/16/20	62.00		BURGUNDY	JOURDAN AV	PSLS	202200415901
434-010	434-009	03/16/20	313.00		BURGUNDY	SISTER	PSLS	202200415901
434-011	434-008	03/16/20	380.00		BURGUNDY	DESLONDE	PSLS	202200416001
434-012	434-011	03/16/20	307.00		BURGUNDY	REYNES	PSLS	202200416001
434-013	434-008	03/16/20	375.00		JOURDAN AV	DAUPHINE	PSLS	202200416001
434-015	434-013	03/16/20	355.00		JOURDAN AV	ROYAL	PSLS	202200416001
434-016	434-015	03/16/20	49.00		ROYAL	JOURDAN AV	PSLS	202200416001
434-017	434-015	03/16/20	87.00		JOURDAN AV	ROYAL	PSLS	202200416001
434-018	434-015	03/17/20	325.00		ROYAL	DESLONDE	PSLS	202200416001
434-019	434-013	03/17/20	380.00		DAUPHINE	DESLONDE	PSLS	202200416001
434-020	434-019	03/17/20	324.00		DESLONDE	BURGUNDY	PSLS	202200416001
434-021	434-019	03/17/20	252.00		DAUPHINE	DESLONDE	PSLS	202200416001
434-022	434-019	03/17/20	357.00		DESLONDE	ROYAL	PSLS	202200416001
434-023	434-022	03/17/20	154.00		ROYAL	DESLONDE	PSLS	202200416001
434-024	441-050	03/17/20	240.00		N RAMPART	TENNESSEE	PSLS	202200416001
434-025	435-015	03/24/20	237.00		N RAMPART	KENTUCKY	PSLS	202200416001
434-026	434-025	03/17/20	258.00		N RAMPART	KENTUCKY	PSLS	202200416001
435-001	435-SPSB	03/17/20	190.00		SISTER	MARAIS	PSLS	202200416001
435-002	435-001	03/17/20	226.00		SISTER	ST CLAUDE AV	PSLS	202200416001
435-003	435-001	03/17/20	390.00		SISTER	URQUHART	PSLS	202200416001
435-004	435-003	03/17/20	25.00		SISTER	URQUHART	PSLS	202200416001
435-005	435-004	03/18/20	690.00		URQUHART	MANUEL	PSLS	202200416001
435-006	435-005	03/18/20	255.00		MANUEL	MARAIS	PSLS	202200416001
435-007	435-006	03/18/20	12.00		MANUEL	MARAIS	PSLS	202200416001
435-008	435-007	03/18/20	64.00		MANUEL	MARAIS	PSLS	202200416001
435-009	435-008	03/18/20	125.00		MANUEL	MARAIS	PSLS	202200416001
435-010	435-009	03/18/20	53.00		MARAIS	MANUEL	PSLS	202200416001
435-011	435-009	03/18/20	282.00		MANUEL	ST CLAUDE AV	PSLS	202200416001
435-012	435-011	03/18/20	88.00		MANUEL	ST CLAUDE AV	PSLS	202200416001
435-013	435-012	03/18/20	10.00		MANUEL	ST CLAUDE AV	PSLS	202200416001
435-014	435-013	03/18/20	295.00		ST CLAUDE AV	KENTUCKY	PSLS	202200416001
435-015	435-013	03/18/20	190.00		MANUEL	ST CLAUDE AV	PSLS	202200416001
435-016	435-005	03/18/20	125.00		MANUEL	N VILLERE	PSLS	202200416001



<u>STRUC1</u>	<u>STRUC2</u>	<u>CDATE</u>	<u>INF_L</u>	<u>ADDR</u>	<u>STREET</u>	<u>CROSS STREET</u>	<u>ACTIVITY CODE</u>	<u>WO_NO</u>
435-017	435-016	03/18/20	50.00		MANUEL	N VILLERE	PSLS	202200416001
435-018	435-017	03/18/20	220.00		MANUEL	N VILLERE	PSLS	202200416001
435-019	435-018	03/18/20	280.00		N VILLERE	JAPONICA	PSLS	202200416001
435-020	435-019	03/19/20	390.00		JAPONICA	URQUHART	PSLS	202200416001
435-020	435-072	03/19/20	280.00		URQUHART	JAPONICA	PSLS	202200416001
435-021	435-020	03/19/20	370.00		JAPONICA	MARAIS	PSLS	202200416001
435-022	435-021	03/19/20	24.00		JAPONICA	MARAIS	PSLS	202200416001
435-023	435-022	03/19/20	275.00		JAPONICA	ST CLAUDE AV	PSLS	202200416001
435-024	435-SPSB	03/19/20	140.00		MARAIS	JOURDAN AV	PSLS	202200416001
435-028	435-027	03/19/20	335.00		JOURDAN AV	URQUHART	PSLS	202200416001
435-029	435-024	03/19/20	90.00		MARAIS	JOURDAN AV	PSLS	202200416001
435-030	435-029	03/19/20	394.00		JOURDAN AV	URQUHART	PSLS	202200416001
435-031	435-030	03/20/20	300.00		URQUHART	SISTER	PSLS	202200416001
435-032	435-030	03/20/20	395.00		JOURDAN AV	N VILLERE	PSLS	202200416001
435-033	435-032	03/20/20	330.00		N VILLERE	SISTER	PSLS	202200416001
435-034	435-030	03/20/20	60.00		URQUHART	JOURDAN AV	PSLS	202200416001
435-035	435-034	03/20/20	395.00		JOURDAN AV	N VILLERE	PSLS	202200416001
435-036	435-035	03/20/20	288.00		N VILLERE	DESLONDE	PSLS	202200416001
435-037	435-034	03/21/20	388.00		JOURDAN AV	MARAIS	PSLS	202200416001
435-038	435-037	03/21/20	290.00		MARAIS	DESLONDE	PSLS	202200416001
435-039	435-034	03/21/20	350.00		URQUHART	DESLONDE	PSLS	202200416001
435-040	435-039	03/21/20	395.00		DESLONDE	N VILLERE	PSLS	202200416001
435-041	435-040	03/21/20	140.00		N VILLERE	DESLONDE	PSLS	202200416001
435-042	435-039	03/21/20	10.00		DESLONDE	URQUHART	PSLS	202200416001
435-043	435-042	03/21/20	155.00		URQUHART	TENNESSEE	PSLS	202200416001
435-044	435-042	03/21/20	325.00		DESLONDE	MARAIS	PSLS	202200416001
435-045	435-039	03/21/20	312.00		URQUHART	TENNESSEE	PSLS	202200416001
435-046	435-045	03/23/20	392.00		TENNESSEE	N ROBERTSON	PSLS	202200416001
435-047	435-045	03/23/20	310.00		TENNESSEE	ST CLAUDE AV	PSLS	202200416001
435-048	435-047	03/23/20	309.00		TENNESSEE	ST CLAUDE AV	PSLS	202200416001
435-049	435-X11	03/23/20	8.00		JOURDAN AV	ST CLAUDE AV	PSLS	202200416001
435-050	435-049	03/23/20	80.00		JOURDAN AV	ST CLAUDE AV	PSLS	202200416001
435-051	435-050	03/23/20	30.00		ST CLAUDE AV	JOURDAN AV	PSLS	202200416001
435-052	435-051	03/23/20	50.00		ST CLAUDE AV	JOURDAN AV	PSLS	202200416001
435-053	435-052	03/23/20	210.00		JOURDAN AV	MARAIS	PSLS	202200416001
435-054	435-052	03/23/20	335.00		ST CLAUDE AV	DESLONDE	PSLS	202200416001
435-055	435-054	03/23/20	263.00		DESLONDE	MARAIS	PSLS	202200416001
435-056	435-054	03/23/20	25.00		ST CLAUDE AV	DESLONDE	PSLS	202200416001
435-057	435-056	03/23/20	139.00		ST CLAUDE AV	TENNESSEE	PSLS	202200416001
435-058	435-050	03/23/20	80.00		JOURDAN AV	ST CLAUDE AV	PSLS	202200416001
435-059	435-058	03/23/20	15.00		ST CLAUDE AV	JOURDAN AV	PSLS	202200416001
435-060	435-059	03/23/20	335.00		ST CLAUDE AV	SISTER	PSLS	202200416001
435-061	435-075	03/23/20	364.00		SISTER	N RAMPART	PSLS	202200416001
435-062	435-058	03/23/20	30.00		ST CLAUDE AV	JOURDAN AV	PSLS	202200416001
435-063	435-062	03/23/20	215.00		JOURDAN AV	N RAMPART	PSLS	202200416001
435-064	435-062	04/07/20	360.00		ST CLAUDE AV	DESLONDE	TV	DCGCTV,
435-066	435-065	04/07/20	308.00		ST CLAUDE AV	TENNESSEE	TV	DCGCTV,

<u>STRUC1</u>	<u>STRUC2</u>	<u>CDATE</u>	<u>INF_L</u>	<u>ADDR</u>	<u>STREET</u>	<u>CROSS STREET</u>	<u>ACTIVITY CODE</u>	<u>WO_NO</u>
435-067	435-066	04/07/20	170.00		ST CLAUDE AV	REYNES	TV	DCGCTV,
435-068	435-066	04/07/20	280.00		TENNESSEE	N RAMPART	TV	DCGCTV,
435-069	434-004	04/08/20	380.00		JOURDAN AV	ST CLAUDE AV	TV	DCGCTV,
435-070	435-042	04/06/20	195.00		URQUHART	JOURDAN AV	TV	DCGCTV,
435-071	435-023	04/08/20	180.00		ST CLAUDE AV	MANUEL	TV	DCGCTV,
435-072	435-017	04/08/20	170.00		MANUEL	URQUHART	TV	DCGCTV,
435-073	435-048	04/07/20	36.00		TENNESSEE	ST CLAUDE AV	TV	DCGCTV,
435-074	435-073	04/07/20	75.00		ST CLAUDE AV	REYNES	TV	DCGCTV,
435-075	435-060	04/08/20	12.00		SISTER	ST CLAUDE AV	TV	DCGCTV,
436-007	435-035	04/05/20	395.00		JOURDAN AV	N ROBERTSON	TV	DCGCTV,
436-009	436-007	04/05/20	247.00		JOURDAN AV	N CLAIBORNE AV	TV	DCGCTV,
436-010	436-009	04/05/20	200.00		N CLAIBORNE AV	DESLONDE	TV	DCGCTV,
436-011	435-040	04/06/20	390.00		DESLONDE	N ROBERTSON	TV	DCGCTV,
436-012	436-011	04/06/20	148.00	4900	N ROBERTSON	TENNESSEE	TV	DCGCTV,
436-013	436-011	04/06/20	270.00		DESLONDE	N CLAIBORNE AV	TV	DCGCTV,
436-014	436-013	04/06/20	160.00		N CLAIBORNE AV	TENNESSEE	TV	DCGCTV,
436-015	435-046	04/06/20	390.00		TENNESSEE	N ROBERTSON	TV	DCGCTV,
436-016	436-015	04/06/20	218.00		TENNESSEE	N CLAIBORNE AV	TV	DCGCTV,
436-017	437-017	04/04/20	378.00		DESLONDE	N ROMAN	TV	DCGCTV,
436-018	436-017	04/04/20	134.00		N ROMAN	DESLONDE	TV	DCGCTV,
436-019	436-017	04/04/20	345.00		N ROMAN	JORDAN	TV	DCGCTV,
436-020	436-019	04/04/20	315.00		JOURDAN AV	N DERBIGNY	TV	DCGCTV,
436-021	436-017	04/04/20	395.00		DESLONDE	N DERBIGNY	TV	DCGCTV,
436-022	436-021	04/01/20	345.00		N DERBIGNY	JOURDAN AV	TV	DCGCTV,
436-023	436-022	04/01/20	329.00		JOURDAN AV	N CLAIBORNE AV	TV	DCGCTV,
436-024	436-021	04/01/20	356.00		DESLONDE	N CLAIBORNE AV	TV	DCGCTV,
436-025	436-024	08/30/20	20.00		DESLONDE	N CLAIBORNE AV	PSLS	202201194901
436-026	436-025	04/01/20	30.00		N CLAIBORNE AV	DESLONDE	TV	DCGCTV,
436-027	436-026	04/01/20	180.00		N CLAIBORNE AV	JORDAN	TV	DCGCTV,
436-028	436-025	04/01/20	137.00		N CLAIBORNE AV	TENNESSEE	TV	DCGCTV,
436-029	443-014	08/30/20	289.00		N DERBIGNY	TENNESSEE	PSLS	202201194901
436-030	436-029	04/05/20	170.00	4800	N DERBIGNY	DESLONDE	TV	DCGCTV,
436-031	436-029	04/04/20	335.00		TENNESSEE	N CLAIBORNE AV	TV	DCGCTV,
436-033	435-019	04/06/20	392.00		JAPONICA	N ROBERTSON	PSLS	202200534601
436-034	436-033	04/06/20	260.00		N ROBERTSON	JAPONICA	PSLS	202200534601
437-001	438-005	04/06/20	390.00		BOURBON	N MIRO	PSLS	202200534601
437-002	437-001	04/06/20	345.00		N MIRO	JOURDAN AV	PSLS	202200534601
437-003	437-002	04/06/20	315.00		JOURDAN AV	N GALVEZ	PSLS	202200534601
437-004	437-001	04/06/20	369.00		DESLONDE	N GALVEZ	PSLS	202200534601
437-005	437-004	04/06/20	22.00		DESLONDE	N GALVEZ	PSLS	202200534601
437-006	437-005	04/06/20	343.00		N GALVEZ	JOURDAN AV	PSLS	202200534601
437-007	437-006	04/06/20	340.00		JOURDAN AV	N JOHNSON	PSLS	202200534601
437-012	437-005	04/07/20	389.00		DESLONDE	N JOHNSON	PSLS	202200534601
437-013	437-012	04/07/20	135.00		N JOHNSON	DESLONDE	PSLS	202200534601
437-014	437-012	04/07/20	343.00		N JOHNSON	JOURDAN AV	PSLS	202200534601
437-015	437-014	04/07/20	325.00		JOURDAN AV	N PRIEUR	PSLS	202200534601
437-016	437-012	04/07/20	395.00		DESLONDE	N PRIEUR	PSLS	202200534601

<u>STRUC1</u>	<u>STRUC2</u>	<u>CDATE</u>	<u>INF_L</u>	<u>ADDR</u>	<u>STREET</u>	<u>CROSS STREET</u>	<u>ACTIVITY CODE</u>	<u>WO_NO</u>
437-017	437-016	04/07/20	20.00		DESLONDE	N PRIEUR	PSLS	202200534601
437-018	437-016	04/07/20	341.00		N PRIEUR	JOURDAN AV	PSLS	202200534601
437-019	437-018	04/07/20	30.00		JOURDAN AV	N PRIEUR	PSLS	202200534601
437-020	437-019	04/07/20	293.00		JOURDAN AV	N ROMAN	PSLS	202200534601
437-021	436-032	04/07/20	398.00		TENNESSEE	N PRIEUR	PSLS	202200534601
437-022	437-021	04/08/20	250.00		N PRIEUR	DESLONDE	PSLS	202200534601
437-023	437-021	04/08/20	500.00		TENNESSEE	N GALVEZ	PSLS	202200534601
437-027	437-023	04/22/20	285.00		TENNESSEE	N GALVEZ	PSLS	202200534601
437-028	437-027	04/09/20	250.00		N GALVEZ	DESLONDE	PSLS	202200534601
437-029	437-027	04/09/20	25.00		TENNESSEE	N GALVEZ	PSLS	202200534601
437-030	437-029	04/09/20	200.00		TENNESSEE	N TONTI	PSLS	202200534601
437-031	444-054	04/09/20	155.00		N GALVEZ	TENNESSEE	PSLS	202200534601
437-032	417-018	04/09/20	212.00		N GALVEZ	JAPONICA	PSLS	202200534601
437-033	437-032	04/09/20	25.00		JAPONICA	N GALVEZ	PSLS	202200534601
437-034	437-032	04/09/20	209.00		N GALVEZ	JAPONICA	PSLS	202200534601
438-001	438-027	04/22/20	250.00		TENNESSEE	N TONTI	PSLS	202200534601
438-001	445-002	04/09/20	297.00		N TONTI	TENNESSEE	PSLS	202200534601
438-002	438-001	04/09/20	400.00		TENNESSEE	N DORGENOIS	PSLS	202200534601
438-003	438-002	04/10/20	377.00		TENNESSEE	N DORGENOIS	PSLS	202200534601
438-004	438-003	04/10/20	410.00		TENNESSEE	FLORIDA AV	PSLS	202200534601
438-005	438-001	04/10/20	312.00		N TONTI	DESLONDE	PSLS	202200534601
438-006	438-005	04/10/20	350.00		N TONTI	JOURDAN AV	PSLS	202200534601
438-006	438-BP75	04/10/20	10.00		N TONTI	JOURDAN AV	PSLS	202200534601
438-007	438-006	04/10/20	320.00		JOURDAN AV	N MIRO	PSLS	202200534601
438-009	438-006	04/10/20	321.00		JOURDAN AV	N ROCHEBLAVE	PSLS	202200534601
438-010	438-005	04/10/20	390.00		DESLONDE	N ROCHEBLAVE	PSLS	202200534601
438-011	438-010	04/10/20	255.00		N ROCHEBLAVE	JOURDAN AV	PSLS	202200534601
438-012	438-010	04/10/20	148.00		N ROCHEBLAVE	DESLONDE	PSLS	202200534601
438-013	438-010	04/10/20	363.00		DESLONDE	N DORGENOIS	PSLS	202200534601
438-014	438-013	04/11/20	140.00		N DORGENOIS	DESLONDE	PSLS	202200534601
438-015	438-013	04/11/20	343.00		N DORGENOIS	JOURDAN AV	PSLS	202200534601
438-016	438-015	04/11/20	284.00		JOURDAN AV	N ROCHEBLAVE	PSLS	202200534601
438-017	438-013	04/11/20	413.00		DESLONDE	LAW	PSLS	202200534601
438-018	438-017	04/11/20	343.00		LAW	JOURDAN AV	PSLS	202200534601
438-019	438-018	04/11/20	344.00		JOURDAN AV	N DORGENOIS	PSLS	202200534601
438-027	437-030	04/21/20	318.00		TENNESSEE	N TONTI	PSLS	202200534601
438-BP75	438-D1	04/11/20	55.00		N TONTI	JOURDAN AV	PSLS	202200534601
439-001	438-018	04/12/20	325.00		JOURDAN RD	FLORIDA AV	PSLS	202200534601
439-002	439-001	04/12/20	98.00		JOURDAN RD	FLORIDA AV	PSLS	202200534601
439-003	438-017	04/12/20	330.00		DESLONDE	FLORIDA AV	PSLS	202200534601
439-004	429-007	04/13/20	325.00		HARBOR RD	FLORIDA AV	PSLS	202200534601
439-005	439-004	04/13/20	105.00		HARBOR RD	FLORIDA AV	PSLS	202200534601
439-006	439-005	04/13/20	75.00		HARBOR RD	FLORIDA AV	PSLS	202200534601
439-007	439-006	04/14/20	105.00		HARBOR RD	FLORIDA AV	PSLS	202200534601
439-008	439-007	04/14/20	106.00		HARBOR RD	FLORIDA AV	PSLS	202200534601
439-009	439-008	04/14/20	104.00		HARBOR RD	FLORIDA AV	PSLS	202200534601
439-010	439-009	04/18/20	342.00		HARBOR RD	FLORIDA AV	PSLS	202200534601

<u>STRUC1</u>	<u>STRUC2</u>	<u>CDATE</u>	<u>INF_L</u>	<u>ADDR</u>	<u>STREET</u>	<u>CROSS STREET</u>	<u>ACTIVITY CODE</u>	<u>WO_NO</u>
439-011	438-004	04/18/20	370.00		TENNESSEE	FLORIDA AV	PSLS	202200534601
439-X12	439-D1	04/18/20	10.00		FLORIDA AV	SUREKOTE RD	PSLS	202200534601
440-001	441-023	04/19/20	352.00		EGANIA	CHARTRES	PSLS	202200534601
440-002	440-001	04/19/20	12.00		EGANIA	CHARTRES	PSLS	202200534601
440-003	440-001	04/19/20	376.00		CHARTRES	ANDRY	PSLS	202200534601
440-004	440-003	04/20/20	280.00		ANDRY	DOUGLAS	PSLS	202200534601
440-006	440-005	04/20/20	238.00		DOUGLAS	LIZARDI	PSLS	202200534601
440-007	440-005	04/20/20	158.00		EGANIA	DOUGLAS	PSLS	202200534601
440-008	440-005	04/21/20	375.00		DOUGLAS	ANDRY	PSLS	202200534601
440-010	440-001	04/21/20	293.00		CHARTRES	LIZARDI	PSLS	202200534601
440-011	440-028	04/22/20	26.00		LIZARDI	DOUGLAS	PSLS	202200534601
440-012	440-011	04/21/20	233.00		DOUGLAS	FORSTALL	PSLS	202200534601
440-013	440-010	04/21/20	289.00		CHARTRES	FORSTALL	PSLS	202200534601
440-013	441-020	04/07/20	350.00		FORSTALL	CHARTRES	PSLS	202200534701
440-014	440-013	04/07/20	13.00		FORSTALL	CHARTRES	PSLS	202200534701
440-015	440-013	04/07/20	291.00		CHARTRES	REYNES	PSLS	202200534701
440-016	440-015	04/08/20	275.00		REYNES	DOUGLAS	PSLS	202200534701
440-017	441-048	04/08/20	379.00		CAFFIN AV	CHARTRES	PSLS	202200534701
440-018	440-017	04/08/20	318.00		CHARTRES	FLOOD	PSLS	202200534701
440-018	441-049	04/09/20	379.00		FLOOD	CHARTRES	PSLS	202200534701
440-019	440-026	04/09/20	258.00		CHARTRES	ANDRY	PSLS	202200534701
440-020	440-017	04/09/20	304.00		CAFFIN AV	DOUGLAS	PSLS	202200534701
440-021	440-018	05/01/20	303.00		FLOOD	DOUGLAS	PSLS	202200534701
440-021	440-020	04/10/20	317.00		DOUGLAS	FLOOD	PSLS	202200534701
440-022	440-021	05/01/20	348.00		FLOOD	N PETERS	PSLS	202200534701
440-024	440-021	04/10/20	263.00		DOUGLAS	ANDRY	PSLS	202200534701
440-025	440-024	04/10/20	260.00		DOUGLAS	ANDRY	PSLS	202200534701
440-026	440-018	04/11/20	265.00		CHARTRES	ANDRY	PSLS	202200534701
440-028	440-010	05/01/20	310.00		LIZARDI	DOUGLAS	PSLS	202200534701
441-001	434-012	04/11/20	294.00		BURGUNDY	REYNES	PSLS	202200534701
441-003	441-001	04/11/20	292.00		BURGUNDY	FORSTALL	PSLS	202200534701
441-004	441-003	04/12/20	303.00		FORSTALL	DAUPHINE	PSLS	202200534701
441-005	441-003	04/12/20	365.00		FORSTALL	N RAMPART	PSLS	202200534701
441-006	441-003	04/12/20	295.00		BURGUNDY	LIZARDI	PSLS	202200534701
441-007	441-006	04/13/20	54.00		LIZARDI	BURGUNDY	PSLS	202200534701
441-008	441-005	04/13/20	289.00		N RAMPART	LIZARDI	PSLS	202200534701
441-008	441-006	05/01/20	365.00		LIZARDI	N RAMPART	PSLS	202200534701
441-009	441-008	04/13/20	233.00		N RAMPART	EGANIA	PSLS	202200534701
441-010	441-006	04/13/20	288.00		BURGUNDY	EGANIA	PSLS	202200534701
441-011	441-010	04/13/20	315.00		EGANIA	N RAMPART	PSLS	202200534701
441-012	441-010	04/14/20	380.00		EGANIA	DAUPHINE	PSLS	202200534701
441-013	441-012	04/14/20	320.00		DAUPHINE	ANDRY	PSLS	202200534701
441-014	441-007	04/26/20	325.00		LIZARDI	DAUPHINE	PSLS	202200534701
441-014	441-012	04/14/20	289.00		DAUPHINE	LIZARDI	PSLS	202200534701
441-015	441-014	04/15/20	354.00		LIZARDI	ROYAL	PSLS	202200534701
441-016	441-015	04/15/20	235.00		ROYAL	FORSTALL	PSLS	202200534701
441-017	441-004	04/15/20	77.00		FORSTALL	DAUPHINE	PSLS	202200534701

<u>STRUC1</u>	<u>STRUC2</u>	<u>CDATE</u>	<u>INF_L</u>	<u>ADDR</u>	<u>STREET</u>	<u>CROSS STREET</u>	<u>ACTIVITY CODE</u>	<u>WO_NO</u>
441-017	441-014	04/15/20	290.00		DAUPHINE	FORSTALL	PSLS	202200534701
441-018	441-017	04/16/20	287.00		DAUPHINE	REYNES	PSLS	202200534701
441-019	441-018	04/16/20	295.00		REYNES	ROYAL	PSLS	202200534701
441-020	441-017	04/16/20	355.00		FORSTALL	ROYAL	PSLS	202200534701
441-021	441-020	04/17/20	267.00		ROYAL	REYNES	PSLS	202200534701
441-022	441-021	04/17/20	300.00		REYNES	CHARTRES	PSLS	202200534701
441-023	441-012	04/17/20	355.00		EGANIA	ROYAL	PSLS	202200534701
441-024	441-023	04/18/20	235.00		ROYAL	LIZARDI	PSLS	202200534701
441-025	441-023	04/18/20	318.00		ROYAL	ANDRY	PSLS	202200534701
441-025	441-039	04/18/20	54.00		ROYAL	ANDRY	PSLS	202200534701
441-026	441-010	04/19/20	365.00		BURGUNDY	ANDRY	PSLS	202200534701
441-027	441-026	04/19/20	363.00		ANDRY	N RAMPART	PSLS	202200534701
441-028	441-027	04/19/20	366.00		N RAMPART	EGANIA	PSLS	202200534701
441-029	441-027	04/20/20	255.00		N RAMPART	FLOOD	PSLS	202200534701
441-030	441-029	05/01/20	257.00		N RAMPART	FLOOD	PSLS	202200534701
441-031	441-026	04/20/20	265.00		BURGUNDY	FLOOD	PSLS	202200534701
441-032	441-031	04/20/20	308.00		BURGUNDY	FLOOD	PSLS	202200534701
441-033	441-032	04/21/20	315.00		FLOOD	N RAMPART	PSLS	202200534701
441-035	441-034	04/21/20	363.00		CAFFIN AV	N RAMPART	PSLS	202200534701
441-036	441-035	04/22/20	25.00		N RAMPART	CAFFIN AV	PSLS	202200534701
441-037	441-035	04/22/20	330.00		N RAMPART	FLOOD	PSLS	202200534701
441-038	441-026	04/22/20	385.00		ANDRY	DAUPHINE	PSLS	202200534701
441-039	441-038	04/27/20	350.00		ANDRY	ROYAL	PSLS	202200534701
441-040	440-003	04/27/20	278.00		ANDRY	ROYAL	PSLS	202200534701
441-040	441-039	04/27/20	75.00		ANDRY	ROYAL	PSLS	202200534701
441-041	441-039	04/28/20	59.00		ROYAL	ANDRY	PSLS	202200534701
441-041	441-042	04/28/20	254.00		ROYAL	ANDRY	PSLS	202200534701
441-042	441-049	04/28/20	258.00		ROYAL	ANDRY	PSLS	202200534701
441-043	441-032	04/28/20	318.00		FLOOD	DAUPHINE	PSLS	202200534701
441-044	441-043	05/01/20	62.00		FLOOD	DAUPHINE	PSLS	202200534701
441-044	441-047	04/28/20	320.00		DAUPHINE	FLOOD	PSLS	202200534701
441-045	441-044	04/29/20	265.00		DAUPHINE	ANDRY	PSLS	202200534701
441-046	441-045	04/29/20	262.00		DAUPHINE	ANDRY	PSLS	202200534701
441-047	441-034	04/29/20	375.00		CAFFIN AV	DAUPHINE	PSLS	202200534701
441-048	441-047	04/29/20	360.00		CAFFIN AV	ROYAL	PSLS	202200534701
441-049	441-044	04/29/20	363.00		FLOOD	ROYAL	PSLS	202200534701
441-049	441-048	04/29/20	325.00		ROYAL	FLOOD	PSLS	202200534701
441-050	441-005	04/29/20	285.00		N RAMPART	REYNES	PSLS	202200534701
441-051	441-050	04/29/20	313.00		REYNES	BURGUNDY	PSLS	202200534701
441-053	441-015	04/29/20	310.00		LIZARDI	CHARTRES	PSLS	202200534701
442-001	435-045	05/03/20	296.00		URQUHART	REYNES	PSLS	202200644201
442-003	442-002	05/03/20	380.00		REYNES	MARAIS	PSLS	202200644201
442-004	442-003	05/03/20	234.00		MARAIS	FORSTALL	PSLS	202200644201
442-005	442-003	05/03/20	232.00		REYNES	ST CLAUDE AV	PSLS	202200644201
442-006	442-001	05/03/20	7.00		URQUHART	REYNES	PSLS	202200644201
442-007	442-006	05/03/20	223.00		URQUHART	FORSTALL	PSLS	202200644201
442-008	442-006	05/03/20	340.00		REYNES	N VILLERE	PSLS	202200644201

<u>STRUC1</u>	<u>STRUC2</u>	<u>CDATE</u>	<u>INF_L</u>	<u>ADDR</u>	<u>STREET</u>	<u>CROSS STREET</u>	<u>ACTIVITY CODE</u>	<u>WO_NO</u>
442-009	442-001	05/03/20	398.00		REYNES	N VILLERE	PSLS	202200644201
442-010	442-009	05/03/20	26.00		REYNES	N VILLERE	PSLS	202200644201
442-011	442-009	05/03/20	289.00		N VILLERE	FORSTALL	PSLS	202200644201
442-012	442-011	05/03/20	7.00		FORSTALL	N VILLERE	PSLS	202200644201
442-013	442-012	05/03/20	220.00		N VILLERE	REYNES	PSLS	202200644201
442-014	442-012	05/03/20	380.00		FORSTALL	URQUHART	PSLS	202200644201
442-015	442-014	05/03/20	390.00		FORSTALL	MARAIS	PSLS	202200644201
442-016	442-011	05/03/20	290.00		N VILLERE	LIZARDI	PSLS	202200644201
442-017	442-016	05/03/20	8.00		LIZARDI	N VILLERE	PSLS	202200644201
442-018	442-017	05/03/20	236.00		N VILLERE	FORSTALL	PSLS	202200644201
442-019	442-017	05/03/20	382.00		LIZARDI	URQUHART	PSLS	202200644201
442-020	442-019	05/04/20	229.00		URQUHART	EGANIA	PSLS	202200644201
442-021	442-019	05/04/20	395.00		LIZARDI	MARAIS	PSLS	202200644201
442-022	442-021	05/04/20	229.00		MARAIS	EGANIA	PSLS	202200644201
442-023	442-021	05/04/20	265.00		LIZARDI	ST CLAUDE AV	PSLS	202200644201
442-024	442-023	05/04/20	220.00		ST CLAUDE AV	EGANIA	PSLS	202200644201
442-025	442-023	05/04/20	290.00		ST CLAUDE AV	FORSTALL	PSLS	202200644201
442-026	442-025	05/04/20	249.00		FORSTALL	MARAIS	PSLS	202200644201
442-027	442-025	05/04/20	248.00		ST CLAUDE AV	REYNES	PSLS	202200644201
442-028	442-016	05/04/20	283.00		N VILLERE	EGANIA	PSLS	202200644201
442-029	442-028	05/04/20	395.00		EGANIA	URQUHART	PSLS	202200644201
442-030	442-029	05/04/20	395.00		EGANIA	MARAIS	PSLS	202200644201
442-031	442-030	05/04/20	235.00		EGANIA	ST CLAUDE AV	PSLS	202200644201
442-032	442-030	05/04/20	315.00		MARAIS	ANDRY	PSLS	202200644201
442-033	442-028	05/04/20	364.00		N VILLERE	ANDRY	PSLS	202200644201
442-034	442-029	05/04/20	368.00		URQUHART	ANDRY	PSLS	202200644201
442-034	442-033	05/04/20	393.00		ANDRY	URQUHART	PSLS	202200644201
442-035	442-034	05/04/20	390.00		ANDRY	MARAIS	PSLS	202200644201
442-036	442-035	05/04/20	270.00		ANDRY	ST CLAUDE AV	PSLS	202200644201
442-037	442-036	05/05/20	281.00		ST CLAUDE AV	EGANIA	PSLS	202200644201
442-038	442-037	05/05/20	30.00		ST CLAUDE AV	EGANIA	PSLS	202200644201
442-039	442-036	05/05/20	320.00		ST CLAUDE AV	FLOOD	PSLS	202200644201
442-040	442-039	05/05/20	181.00		ST CLAUDE AV	FLOOD	PSLS	202200644201
442-041	442-036	05/05/20	120.00		ANDRY	ST CLAUDE AV	PSLS	202200644201
442-041	442-043	05/05/20	212.00		ANDRY	ST CLAUDE AV	PSLS	202200644201
442-042	442-041	05/05/20	114.00		ST CLAUDE AV	ANDRY	PSLS	202200644201
442-043	441-027	05/05/20	221.00		ANDRY	ST CLAUDE AV	PSLS	202200644201
442-044	442-041	05/05/20	25.00		ST CLAUDE AV	ANDRY	PSLS	202200644201
442-045	442-044	05/05/20	225.00		ST CLAUDE AV	ST CLAUDE CT	PSLS	202200644201
442-048	442-045	05/09/20	254.00		ST CLAUDE AV	FLOOD	PSLS	202200644201
442-049	442-035	05/05/20	251.00		MARAIS	FLOOD	PSLS	202200644201
442-050	442-049	05/05/20	246.00		MARAIS	FLOOD	PSLS	202200644201
442-051	442-034	05/05/20	252.00		URQUHART	FLOOD	PSLS	202200644201
442-052	442-051	05/05/20	243.00		URQUHART	FLOOD	PSLS	202200644201
442-053	442-033	05/05/20	549.00		N VILLERE	FLOOD	PSLS	202200644201
442-054	442-053	05/05/20	328.00		N VILLERE	CAFFIN AV	PSLS	202200644201
442-055	442-053	05/05/20	393.00		FLOOD	URQUHART	PSLS	202200644201

<u>STRUC1</u>	<u>STRUC2</u>	<u>CDATE</u>	<u>INF_L</u>	<u>ADDR</u>	<u>STREET</u>	<u>CROSS STREET</u>	<u>ACTIVITY CODE</u>	<u>WO_NO</u>
442-056	442-054	05/05/20	395.00		CAFFIN AV	URQUHART	PSLS	202200644201
442-056	442-055	05/06/20	328.00		URQUHART	CAFFIN AV	PSLS	202200644201
442-057	442-055	05/06/20	394.00		FLOOD	MARAIS	PSLS	202200644201
442-058	442-057	05/06/20	255.00		MARAIS	CAFFIN AV	PSLS	202200644201
442-059	442-057	05/06/20	232.00		FLOOD	ST CLAUDE AV	PSLS	202200644201
442-060	442-056	05/06/20	395.00		CAFFIN AV	MARAIS	PSLS	202200644201
442-061	442-060	05/06/20	265.00		CAFFIN AV	ST CLAUDE AV	PSLS	202200644201
442-061	442-064	05/06/20	120.00		CAFFIN AV	ST CLAUDE AV	PSLS	202200644201
442-062	442-061	05/06/20	275.00		ST CLAUDE AV	FLOOD	PSLS	202200644201
442-063	441-035	05/06/20	219.00		CAFFIN AV	ST CLAUDE AV	PSLS	202200644201
442-064	442-063	05/06/20	215.00		CAFFIN AV	ST CLAUDE AV	PSLS	202200644201
442-065	442-064	05/06/20	271.00		ST CLAUDE AV	FLOOD	PSLS	202200644201
442-066	441-037	05/06/20	395.00		FLOOD	ST CLAUDE AV	PSLS	202200644201
442-070	441-028	05/09/20	397.00		EGANIA	ST CLAUDE AV	PSLS	202200644201
442-071	441-008	05/06/20	215.00		LIZARDI	ST CLAUDE AV	PSLS	202200644201
442-072	442-071	05/06/20	175.00		LIZARDI	ST CLAUDE AV	PSLS	202200644201
442-073	442-072	05/06/20	18.00		LIZARDI	ST CLAUDE AV	PSLS	202200644201
442-075	442-073	05/09/20	28.00		LIZARDI	ST CLAUDE AV	PSLS	202200644201
442-076	442-075	05/06/20	229.00		ST CLAUDE AV	EGANIA	PSLS	202200644201
442-077	441-005	05/06/20	215.00		FORSTALL	ST CLAUDE AV	PSLS	202200644201
442-078	442-077	05/06/20	217.00		FORSTALL	ST CLAUDE AV	PSLS	202200644201
442-079	441-050	05/03/20	392.00		REYNES	ST CLAUDE AV	PSLS	202200644301
443-001	442-010	05/03/20	365.00		REYNES	N ROBERTSON	PSLS	202200644301
443-002	443-001	05/03/20	25.00		N ROBERTSON	REYNES	PSLS	202200644301
443-003	443-002	05/03/20	220.00		N ROBERTSON	FORSTALL	PSLS	202200644301
443-004	443-001	05/03/20	25.00		REYNES	N ROBERTSON	PSLS	202200644301
443-005	443-004	05/03/20	220.00		REYNES	N CLAIBORNE AV	PSLS	202200644301
443-006	443-005	05/03/20	154.00		REYNES	N CLAIBORNE AV	PSLS	202200644301
443-007	443-006	05/03/20	15.00		REYNES	N CLAIBORNE AV	PSLS	202200644301
443-008	442-011	05/03/20	391.00		FORSTALL	N ROBERTSON	PSLS	202200644301
443-009	443-008	05/03/20	265.00		FORSTALL	N CLAIBORNE AV	PSLS	202200644301
443-010	443-007	05/03/20	295.00		N CLAIBORNE AV	FORSTALL	PSLS	202200644301
443-010	443-009	05/03/20	143.00		FORSTALL	N CLAIBORNE AV	PSLS	202200644301
443-011	443-010	05/04/20	45.00		FORSTALL	N CLAIBORNE AV	PSLS	202200644301
443-012	443-010	05/04/20	290.00		N CLAIBORNE AV	LIZARDI	PSLS	202200644301
443-013	443-012	05/04/20	241.00		N CLAIBORNE AV	EGANIA	PSLS	202200644301
443-014	443-007	05/04/20	375.00		REYNES	N DERBIGNY	PSLS	202200644301
443-015	443-014	05/04/20	294.00		N DERBIGNY	FORSTALL	PSLS	202200644301
443-016	443-015	05/05/20	396.00		FORSTALL	N ROMAN	PSLS	202200644301
443-017	443-014	05/05/20	395.00		REYNES	N ROMAN	PSLS	202200644301
443-018	443-017	05/05/20	25.00		N ROMAN	REYNES	PSLS	202200644301
443-019	443-018	05/05/20	210.00		N ROMAN	FORSTALL	PSLS	202200644301
443-020	444-022	05/05/20	391.00		LIZARDI	N ROMAN	PSLS	202200644301
443-021	443-020	05/05/20	183.00		N ROMAN	FORSTALL	PSLS	202200644301
443-022	443-020	05/05/20	281.00		N ROMAN	EGANIA	PSLS	202200644301
443-023	443-022	05/06/20	325.00		EGANIA	N DERBIGNY	PSLS	202200644301
443-024	443-022	05/06/20	361.00		N ROMAN	ANDRY	PSLS	202200644301

<u>STRUC1</u>	<u>STRUC2</u>	<u>CDATE</u>	<u>INF_L</u>	<u>ADDR</u>	<u>STREET</u>	<u>CROSS STREET</u>	<u>ACTIVITY CODE</u>	<u>WO_NO</u>
443-025	443-024	05/06/20	322.00		ANDRY	N DERBIGNY	PSLS	202200644301
443-026	443-024	05/06/20	379.00		N ROMAN	FLOOD	PSLS	202200644301
443-027	443-020	05/06/20	395.00		LIZARDI	N DERBIGNY	PSLS	202200644301
443-028	443-027	05/06/20	181.00		N DERBIGNY	FORSTALL	PSLS	202200644301
443-029	443-027	05/09/20	298.00		LIZARDI	N CLAIBORNE AV	PSLS	202200644301
443-030	443-027	05/09/20	280.00		N DERBIGNY	EGANIA	PSLS	202200644301
443-031	443-030	05/09/20	315.00		EGANIA	N CLAIBORNE AV	PSLS	202200644301
443-032	443-030	05/09/20	361.00		N DERBIGNY	ANDRY	PSLS	202200644301
443-033	443-032	05/09/20	323.00		ANDRY	N CLAIBORNE AV	PSLS	202200644301
443-034	443-032	05/10/20	271.00		N DERBIGNY	CHOCTAW	PSLS	202200644301
443-035	443-034	05/10/20	258.00		CHOCTAW	N CLAIBORNE AV	PSLS	202200644301
443-036	443-034	05/10/20	189.00		N DERBIGNY	FLOOD	PSLS	202200644301
443-037	442-016	05/10/20	390.00		LIZARDI	N ROBERTSON	PSLS	202200644301
443-037	443-074	05/10/20	275.00		N ROBERTSON	LIZARDI	PSLS	202200644301
443-038	443-037	05/10/20	225.00		N ROBERTSON	EGANIA	PSLS	202200644301
443-039	443-037	05/10/20	262.00		LIZARDI	N CLAIBORNE AV	PSLS	202200644301
443-040	443-039	05/11/20	33.00		N CLAIBORNE AV	LIZARDI	PSLS	202200644301
443-041	443-039	05/11/20	237.00		N CLAIBORNE AV	EGANIA	PSLS	202200644301
443-042	442-028	05/11/20	391.00		EGANIA	N ROBERTSON	PSLS	202200644301
443-043	443-042	05/11/20	310.00		N ROBERTSON	ANDRY	PSLS	202200644301
443-044	442-033	05/11/20	393.00		ANDRY	N ROBERTSON	PSLS	202200644301
443-045	443-044	05/11/20	245.00		N ROBERTSON	FLOOD	PSLS	202200644301
443-046	443-045	05/11/20	245.00		N ROBERTSON	FLOOD	PSLS	202200644301
443-047	443-044	05/11/20	245.00		ANDRY	N CLAIBORNE AV	PSLS	202200644301
443-048	443-047	05/11/20	25.00		N CLAIBORNE AV	ANDRY	PSLS	202200644301
443-049	443-047	05/12/20	20.00		ANDRY	N CLAIBORNE AV	PSLS	202200644301
443-050	443-049	05/12/20	240.00		N CLAIBORNE AV	FLOOD	PSLS	202200644301
443-051	443-050	05/12/20	232.00		N CLAIBORNE AV	FLOOD	PSLS	202200644301
443-052	443-049	05/12/20	144.00		ANDRY	N CLAIBORNE AV	PSLS	202200644301
443-053	443-052	05/12/20	225.00		N CLAIBORNE AV	CHOCTAW	PSLS	202200644301
443-054	443-052	05/12/20	18.00		N CLAIBORNE AV	ANDRY	PSLS	202200644301
443-055	443-054	05/12/20	264.00		N CLAIBORNE AV	EGANIA	PSLS	202200644301
443-056	442-053	05/13/20	398.00		FLOOD	N ROBERTSON	PSLS	202200644301
443-057	442-054	05/13/20	397.00		CAFFIN AV	N ROBERTSON	PSLS	202200644301
443-057	443-056	05/13/20	332.00		N ROBERTSON	CAFFIN AV	PSLS	202200644301
443-058	443-057	05/13/20	263.00		CAFFIN AV	N CLAIBORNE AV	PSLS	202200644301
443-059	443-058	05/13/20	130.00		CAFFIN AV	N CLAIBORNE AV	PSLS	202200644301
443-060	443-056	05/13/20	245.00		FLOOD	N CLAIBORNE AV	PSLS	202200644301
443-061	443-060	05/13/20	25.00		N CLAIBORNE AV	FLOOD	PSLS	202200644301
443-062	443-060	05/13/20	169.00		FLOOD	N CLAIBORNE AV	PSLS	202200644301
443-063	443-062	05/13/20	25.00		N CLAIBORNE AV	FLOOD	PSLS	202200644301
443-064	443-062	05/13/20	25.00		N CLAIBORNE AV	FLOOD	PSLS	202200644301
443-065	443-064	05/12/20	201.00		N CLAIBORNE AV	CHOCTAW	PSLS	202200644301
443-066	443-062	05/16/20	345.00		FLOOD	N DERBIGNY	PSLS	202200644301
443-067	444-045	05/16/20	389.00		FLOOD	N ROMAN	PSLS	202200644301
443-068	443-067	05/16/20	389.00		FLOOD	N DERBIGNY	PSLS	202200644301
443-069	443-068	05/16/20	309.00		N DERBIGNY	CAFFIN AV	PSLS	202200644301



<u>STRUC1</u>	<u>STRUC2</u>	<u>CDATE</u>	<u>INF_L</u>	<u>ADDR</u>	<u>STREET</u>	<u>CROSS STREET</u>	<u>ACTIVITY CODE</u>	<u>WO_NO</u>
443-070	443-069	05/16/20	350.00		CAFFIN AV	N CLAIBORNE AV	PSLS	202200644301
443-071	448-034	05/16/20	330.00		N DERBIGNY	CAFFIN AV	PSLS	202200644301
443-072	448-028	08/30/20	330.00		N ROMAN	CAFFIN AV	PSLS	202201194901
443-073	443-072	08/30/20	305.00		CAFFIN AV	N DERBIGNY	PSLS	202201194901
443-074	443-008	08/30/20	15.00		N ROBERTSON	FORSTALL	PSLS	202201194901
443-075	443-074	08/30/20	125.00		FORSTALL	N CLAIBORNE AV	PSLS	202201194901
443-076	443-067	08/30/20	308.00		N ROMAN	CAFFIN AV	PSLS	202201194901
443-077	443-076	08/30/20	326.00		CAFFIN AV	N DERBIGNY	PSLS	202201194901
443-078	444-027	08/30/20	348.00		ANDRY	N ROMAN	PSLS	202201194901
443-079	443-061	08/30/20	139.00		N CLAIBORNE AV	CAFFIN AV	PSLS	202201194901
444-001	445-023	08/30/20	391.00		LIZARDI	N MIRO	PSLS	202201194901
444-002	444-001	08/30/20	150.00		N MIRO	LIZARDI	PSLS	202201194901
444-003	444-001	08/30/20	275.00		N MIRO	EGANIA	PSLS	202201194901
444-004	444-003	08/30/20	310.00		EGANIA	N GALVEZ	PSLS	202201194901
444-005	444-003	08/30/20	360.00		N MIRO	ANDRY	PSLS	202201194901
444-006	444-005	08/30/20	318.00		ANDRY	N GALVEZ	PSLS	202201194901
444-007	444-005	08/30/20	235.00		N MIRO	CHOCTAW	PSLS	202201194901
444-008	444-007	05/27/20	275.00		CHOCTAW	N GALVEZ	PSLS	202200751401
444-009	444-001	05/27/20	390.00		LIZARDI	N GALVEZ	PSLS	202200751401
444-010	444-009	05/27/20	150.00		N GALVEZ	LIZARDI	PSLS	202200751401
444-011	444-009	05/27/20	275.00		N GALVEZ	EGANIA	PSLS	202200751401
444-012	444-011	05/27/20	350.00		EGANIA	N JOHNSON	PSLS	202200751401
444-013	444-011	05/27/20	359.00		N GALVEZ	ANDRY	PSLS	202200751401
444-014	444-013	05/27/20	315.00		ANDRY	N JOHNSON	PSLS	202200751401
444-015	444-013	05/27/20	234.00		N GALVEZ	CHOCTAW	PSLS	202200751401
444-016	444-015	05/27/20	232.00		CHOCTAW	N JOHNSON	PSLS	202200751401
444-017	444-009	05/28/20	390.00		LIZARDI	N JOHNSON	PSLS	202200751401
444-018	444-017	05/28/20	145.00		N JOHNSON	LIZARDI	PSLS	202200751401
444-019	444-017	05/28/20	275.00		N JOHNSON	EGANIA	PSLS	202200751401
444-020	444-019	05/29/20	214.00		N JOHNSON	EGANIA	PSLS	202200751401
444-021	444-019	05/29/20	315.00		EGANIA	N PRIEUR	PSLS	202200751401
444-022	444-017	05/29/20	391.00		LIZARDI	N PRIEUR	PSLS	202200751401
444-023	444-022	05/29/20	150.00		N PRIEUR	LIZARDI	PSLS	202200751401
444-024	444-022	05/29/20	275.00		N PRIEUR	EGANIA	PSLS	202200751401
444-025	444-024	05/29/20	15.00		EGANIA	N PRIEUR	PSLS	202200751401
444-026	444-025	05/28/20	308.00		EGANIA	N ROMAN	PSLS	202200751401
444-027	444-024	05/28/20	363.00		N PRIEUR	ANDRY	PSLS	202200751401
444-028	444-027	05/28/20	355.00		ANDRY	N JOHNSON	PSLS	202200751401
444-029	444-027	05/28/20	370.00		N PRIEUR	FLOOD	PSLS	202200751401
444-030	445-035	05/28/20	393.00		FLOOD	N MIRO	PSLS	202200751401
444-031	444-030	05/28/20	236.00		N MIRO	CHOCTAW	PSLS	202200751401
444-032	444-030	05/28/20	354.00		N MIRO	CAFFIN AV	PSLS	202200751401
444-033	444-032	05/28/20	310.00		CAFFIN AV	N GALVEZ	PSLS	202200751401
444-034	444-030	05/28/20	385.00		FLOOD	N GALVEZ	PSLS	202200751401
444-035	444-034	05/28/20	215.00		N GALVEZ	CHOCTAW	PSLS	202200751401
444-036	444-034	05/28/20	350.00		N GALVEZ	CAFFIN AV	PSLS	202200751401
444-037	444-036	05/28/20	350.00		CAFFIN AV	N JOHNSON	PSLS	202200751401

<u>STRUC1</u>	<u>STRUC2</u>	<u>CDATE</u>	<u>INF_L</u>	<u>ADDR</u>	<u>STREET</u>	<u>CROSS STREET</u>	<u>ACTIVITY CODE</u>	<u>WO_NO</u>
444-038	444-034	05/25/20	389.00		FLOOD	N JOHNSON	PSLS	202200751401
444-039	444-038	05/28/20	255.00		N JOHNSON	CHOCTAW	PSLS	202200751401
444-040	444-039	05/28/20	118.00		N JOHNSON	CHOCTAW	PSLS	202200751401
444-041	444-039	05/28/20	28.00		CHOCTAW	N JOHNSON	PSLS	202200751401
444-042	444-041	05/28/20	268.00		CHOCTAW	N PRIEUR	PSLS	202200751401
444-043	444-038	05/29/20	353.00		N JOHNSON	CAFFIN AV	PSLS	202200751401
444-044	444-043	05/29/20	350.00		CAFFIN AV	N PRIEUR	PSLS	202200751401
444-045	444-038	05/29/20	390.00		FLOOD	N PRIEUR	PSLS	202200751401
444-046	444-045	05/29/20	355.00		N PRIEUR	CAFFIN AV	PSLS	202200751401
444-047	444-046	05/28/20	310.00		CAFFIN AV	N ROMAN	PSLS	202200751401
444-048	445-002	05/28/20	413.00		REYNES	N MIRO	PSLS	202200751401
444-049	444-048	05/28/20	270.00		REYNES	N GALVEZ	PSLS	202200751401
444-050	443-017	05/28/20	389.00		REYNES	N PRIEUR	PSLS	202200751401
444-051	444-050	05/28/20	218.00		N PRIEUR	FORSTALL	PSLS	202200751401
444-052	444-050	05/28/20	390.00		REYNES	N JOHNSON	PSLS	202200751401
444-053	444-052	05/28/20	205.00		N JOHNSON	FORSTALL	PSLS	202200751401
444-054	444-052	05/28/20	391.00		REYNES	N GALVEZ	PSLS	202200751401
444-055	443-016	05/28/20	390.00		FORSTALL	N PRIEUR	PSLS	202200751401
444-056	444-055	05/29/20	390.00		FORSTALL	N JOHNSON	PSLS	202200751401
444-058	444-057	05/29/20	213.00		N GALVEZ	REYNES	PSLS	202200751401
444-059	444-057	05/29/20	391.00		FORSTALL	N MIRO	PSLS	202200751401
444-060	444-059	05/29/20	225.00		N MIRO	REYNES	PSLS	202200751401
444-061	445-033	05/29/20	350.00		CAFFIN AV	N MIRO	PSLS	202200751401
444-062	445-031	05/29/20	352.00		CAFFIN AV	N MIRO	PSLS	202200751401
444-063	449-006	05/29/20	345.00		N MIRO	CAFFIN AV	PSLS	202200751401
444-064	444-063	05/29/20	310.00		CAFFIN AV	N GALVEZ	PSLS	202200751401
444-065	449-009	05/29/20	343.00		N GALVEZ	CAFFIN AV	PSLS	202200751401
444-066	444-065	05/29/20	30.00		CAFFIN AV	N GALVEZ	PSLS	202200751401
444-067	444-066	05/29/20	265.00		CAFFIN AV	N JOHNSON	PSLS	202200751401
444-068	449-014	05/29/20	349.00		N JOHNSON	CAFFIN AV	PSLS	202200751401
444-069	444-068	05/31/20	313.00		CAFFIN AV	N PRIEUR	PSLS	202200751401
444-070	449-019	05/31/20	349.00		N PRIEUR	CAFFIN AV	PSLS	202200751401
444-071	444-070	05/31/20	316.00		CAFFIN AV	N ROMAN	PSLS	202200751401
445-001	445-SPS2	05/27/20	15.00		N TONTI	FORSTALL	PSLS	202200751401
445-002	445-001	05/27/20	165.00		N TONTI	REYNES	PSLS	202200751401
445-003	445-002	05/27/20	385.00		REYNES	N ROCHEBLAVE	PSLS	202200751401
445-004	445-003	05/27/20	32.00		N ROCHEBLAVE	REYNES	PSLS	202200751401
445-005	445-004	05/27/20	162.00		N ROCHEBLAVE	FORSTALL	PSLS	202200751401
445-006	445-003	05/27/20	389.00		REYNES	N DORGENOIS	PSLS	202200751401
445-007	445-006	05/27/20	29.00		N DORGENOIS	REYNES	PSLS	202200751401
445-008	445-007	05/27/20	142.00		N DORGENOIS	REYNES	PSLS	202200751401
445-009	445-006	05/27/20	385.00		REYNES	LAW	PSLS	202200751401
445-010	445-009	05/27/20	39.00		LAW	REYNES	PSLS	202200751401
445-011	445-010	05/27/20	164.00		LAW	REYNES	PSLS	202200751401
445-012	445-001	05/27/20	105.00		N TONTI	FORSTALL	PSLS	202200751401
445-013	445-012	05/23/20	385.00		FORSTALL	N ROCHEBLAVE	PSLS	202200751501
445-014	445-013	05/23/20	145.00		N ROCHEBLAVE	LIZARDI	PSLS	202200751501

<u>STRUC1</u>	<u>STRUC2</u>	<u>CDATE</u>	<u>INF L</u>	<u>ADDR</u>	<u>STREET</u>	<u>CROSS STREET</u>	<u>ACTIVITY CODE</u>	<u>WO_NO</u>
445-015	445-013	05/23/20	391.00		FORSTALL	N DORGENOIS	PSLS	202200751501
445-016	445-015	05/23/20	147.00		N DORGENOIS	FORSTALL	PSLS	202200751501
445-018	445-015	05/23/20	390.00		FORSTALL	LAW	PSLS	202200751501
445-019	445-018	05/23/20	301.00		LAW	LIZARDI	PSLS	202200751501
445-020	445-019	01/10/20	270.00		LAW	EGANIA	PSLS	202201974301
445-021	445-020	05/24/20	353.00		LAW	ANDRY	PSLS	202200751501
445-022	445-021	01/10/20	345.00		ANDRY	N DORGENOIS	PSLS	202201974301
445-023	445-012	05/24/20	308.00		N TONTI	LIZARDI	PSLS	202200751501
445-024	445-023	05/24/20	353.00		LIZARDI	N ROCHEBLAVE	PSLS	202200751501
445-025	445-024	05/24/20	23.00		LIZARDI	N ROCHEBLAVE	PSLS	202200751501
445-028	444-059	05/24/20	336.00		FORSTALL	N TONTI	PSLS	202200751501
445-029	445-028	05/24/20	33.00		FORSTALL	N TONTI	PSLS	202200751501
445-030	445-029	05/25/20	425.00		N TONTI	EGANIA	PSLS	202200751501
445-031	450-034	05/25/20	340.00		N TONTI	CAFFIN AV	PSLS	202200751501
445-032	445-031	05/25/20	352.00		CAFFIN AV	N ROCHEBLAVE	PSLS	202200751501
445-033	445-031	05/25/20	40.00		N TONTI	CAFFIN AV	PSLS	202200751501
445-034	445-033	05/25/20	353.00		CAFFIN AV	N ROCHEBLAVE	PSLS	202200751501
445-035	445-033	05/25/20	350.00		N TONTI	FLOOD	PSLS	202200751501
445-036	445-035	05/25/20	433.00		N TONTI	ANDRY	PSLS	202200751501
445-037	445-035	05/25/20	387.00		FLOOD	N ROCHEBLAVE	PSLS	202200751501
445-038	445-037	05/25/20	347.00		N ROCHEBLAVE	CAFFIN AV	PSLS	202200751501
445-039	445-038	05/25/20	350.00		CAFFIN AV	N DORGENOIS	PSLS	202200751501
445-040	445-037	05/25/20	252.00		N ROCHEBLAVE	CHOCTAW	PSLS	202200751501
445-041	445-040	05/26/20	258.00		CHOCTAW	N TONTI	PSLS	202200751501
445-042	445-040	05/26/20	350.00		CHOCTAW	N DORGENOIS	PSLS	202200751501
445-043	445-040	05/26/20	234.00		N ROCHEBLAVE	ANDRY	PSLS	202200751501
445-044	445-043	05/26/20	344.00		ANDRY	N DORGENOIS	PSLS	202200751501
445-045	445-043	05/26/20	329.00		ANDRY	N TONTI	PSLS	202200751501
445-046	445-037	05/26/20	391.00		FLOOD	N DORGENOIS	PSLS	202200751501
445-047	445-046	05/26/20	400.00		N DORGENOIS	ANDRY	PSLS	202200751501
445-048	445-046	05/27/20	390.00		FLOOD	LAW	PSLS	202200751501
445-049	445-021	05/27/20	232.00		LAW	CHOCTAW	PSLS	202200751501
445-050	445-049	01/10/20	131.00		LAW	CHOCTAW	PSLS	202201974301
445-051	445-049	01/10/20	30.00		CHOCTAW	LAW	PSLS	202201974301
445-052	445-049	01/10/20	252.00		CHOCTAW	N DORGENOIS	PSLS	202201974301
445-053	450-038	05/27/20	339.00		LAW	CAFFIN AV	PSLS	202200751501
445-054	445-053	08/30/20	33.00		LAW	CAFFIN AV	PSLS	202201194901
445-055	445-053	05/27/20	20.00		CAFFIN AV	LAW	PSLS	202200751501
445-056	450-037	05/27/20	339.00		N DORGENOIS	CAFFIN AV	PSLS	202200751501
445-057	445-056	05/27/20	325.00		CAFFIN AV	LAW	PSLS	202200751501
445-058	450-036	05/27/20	340.00		N ROCHEBLAVE	CAFFIN AV	PSLS	202200751501
445-059	445-058	05/27/20	330.00		CAFFIN AV	N DORGENOIS	PSLS	202200751501
445-060	444-007	05/28/20	308.00		CHOCTAW	N TONTI	PSLS	202200751501
445-061	444-005	05/28/20	315.00		ANDRY	N TONTI	PSLS	202200751501
446-001	445-018	01/10/20	392.00		FORSTALL	FLORIDA AV	PSLS	202201974301
446-002	446-001	01/11/20	215.00		FLORIDA AV	REYNES	PSLS	202201974301
446-003	446-001	01/11/20	145.00		FLORIDA AV	LIZARDI	PSLS	202201974301

<u>STRUC1</u>	<u>STRUC2</u>	<u>CDATE</u>	<u>INF_L</u>	<u>ADDR</u>	<u>STREET</u>	<u>CROSS STREET</u>	<u>ACTIVITY CODE</u>	<u>WO_NO</u>
446-004	445-009	05/28/20	321.00		REYNES	FLORIDA AV	PSLS	202200751501
446-005	445-019	01/11/20	345.00		LIZARDI	FLORIDA AV	PSLS	202201974301
446-007	446-006	01/11/20	205.00		FLORIDA AV	LIZARDI	PSLS	202201974301
446-008	446-006	01/12/20	205.00		FLORIDA AV	ANDRY	PSLS	202201974301
446-009	445-021	01/12/20	387.00		ANDRY	FLORIDA AV	PSLS	202201974301
446-010	446-015	01/13/20	150.00		FLORIDA AV	CHOCTAW	PSLS	202201974301
446-011	445-051	01/13/20	290.00		CHOCTAW	FLORIDA AV	PSLS	202201974301
446-012	445-048	05/28/20	390.00		FLOOD	FLORIDA AV	PSLS	202200751501
446-013	446-012	05/28/20	217.00		FLORIDA AV	CHOCTAW	PSLS	202200751501
446-014	445-055	05/28/20	310.00		CAFFIN AV	FLORIDA AV	PSLS	202200751501
446-015	446-009	01/13/20	26.00		FLORIDA AV	ANDRY	PSLS	202201974301
447-001	441-034	05/29/20	350.00		BURGUNDY	LAMANCHE	PSLS	202200751501
447-002	447-001	05/29/20	315.00		LAMANCHE	N RAMPART	PSLS	202200751501
447-003	447-001	05/29/20	315.00		LAMANCHE	DAUPHINE	PSLS	202200751501
447-003	447-004	05/29/20	60.00		LAMANCHE	DAUPHINE	PSLS	202200751501
447-004	441-047	05/29/20	350.00		DAUPHINE	LAMANCHE	PSLS	202200751501
447-005	447-004	05/29/20	305.00		LAMANCHE	ROYAL	PSLS	202200751501
447-006	447-001	05/29/20	278.00		BURGUNDY	CHARBONNET	PSLS	202200751501
447-007	447-006	05/29/20	370.00		CHARBONNET	N RAMPART	PSLS	202200751501
447-008	447-007	05/29/20	25.00		N RAMPART	CHARBONNET	PSLS	202200751501
447-009	447-008	05/31/20	172.00		N RAMPART	ALABO	PSLS	202200751501
447-010	447-007	05/31/20	275.00		N RAMPART	LAMANCHE	PSLS	202200751501
447-011	447-004	05/31/20	284.00		DAUPHINE	CHARBONNET	PSLS	202200751501
447-011	447-006	05/31/20	374.00		CHARBONNET	DAUPHINE	PSLS	202200751501
447-012	441-048	05/31/20	350.00		ROYAL	LAMANCHE	PSLS	202200751501
447-014	447-011	05/31/20	360.00		CHARBONNET	ROYAL	PSLS	202200751501
447-015	447-014	05/31/20	309.00		CHARBONNET	CHARTRES	PSLS	202200751501
447-016	440-017	05/31/20	350.00		CHARTRES	LAMANCHE	PSLS	202200751501
447-017	440-020	06/01/20	350.00		DOUGLAS	LAMANCHE	PSLS	202200751501
447-020	447-019	06/01/20	303.00		CHARBONNET	CHARTRES	PSLS	202200751501
448-001	442-054	06/01/20	350.00		N VILLERE	LAMANCHE	PSLS	202200751501
448-002	442-056	06/03/20	350.00		URQUHART	LAMANCHE	PSLS	202200751501
448-002	448-001	06/01/20	395.00		LAMANCHE	URQUHART	PSLS	202200751501
448-003	442-060	06/02/20	348.00		MARAIS	LAMANCHE	PSLS	202200751501
448-003	448-002	06/02/20	395.00		LAMANCHE	MARAIS	PSLS	202200751501
448-004	448-003	06/02/20	213.00		MARAIS	CHARBONNET	PSLS	202200751501
448-005	448-003	06/02/20	232.00		LAMANCHE	ST CLAUDE AV	PSLS	202200751501
448-006	448-001	06/02/20	266.00		N VILLERE	CHARBONNET	PSLS	202200751501
448-007	448-006	06/02/20	395.00		CHARBONNET	URQUHART	PSLS	202200751501
448-008	448-007	06/02/20	395.00		CHARBONNET	MARAIS	PSLS	202200751501
448-009	448-008	06/03/20	225.00		MARAIS	ALABO	PSLS	202200751501
448-010	448-008	06/18/20	270.00		CHARBONNET	ST CLAUDE AV	PSLS	202200846301
448-011	448-010	06/18/20	215.00		ST CLAUDE AV	LAMANCHE	PSLS	202200846301
448-012	448-010	06/18/20	225.00		ST CLAUDE AV	ALABO	PSLS	202200846301
448-013	448-010	06/18/20	115.00		CHARBONNET	ST CLAUDE AV	PSLS	202200846301
448-014	448-013	06/18/20	38.00		ST CLAUDE AV	CHARBONNET	PSLS	202200846301
448-015	448-014	06/18/20	130.00		ST CLAUDE AV	CHARBONNET	PSLS	202200846301

<u>STRUC1</u>	<u>STRUC2</u>	<u>CDATE</u>	<u>INF_L</u>	<u>ADDR</u>	<u>STREET</u>	<u>CROSS STREET</u>	<u>ACTIVITY CODE</u>	<u>WO_NO</u>
448-016	448-013	06/18/20	36.00		ST CLAUDE AV	CHARBONNET	PSLS	202200846301
448-017	448-016	06/18/20	183.00		ST CLAUDE AV	ALABO	PSLS	202200846301
448-018	447-007	06/18/20	215.00		CHARBONNET	ST CLAUDE AV	PSLS	202200846301
448-018	448-013	06/18/20	220.00		CHARBONNET	N RAMPART	PSLS	202200846301
448-019	448-006	06/18/20	293.00		N VILLERE	ALABO	PSLS	202200846301
448-020	448-019	06/19/20	45.00		N VILLERE	ALABO	PSLS	202200846301
448-021	448-019	06/19/20	391.00		ALABO	URQUHART	PSLS	202200846301
448-022	448-021	06/19/20	392.00		ALABO	MARAI	PSLS	202200846301
448-023	448-022	06/19/20	235.00		ALABO	ST CLAUDE AV	PSLS	202200846301
448-024	442-061	06/19/20	291.00		ST CLAUDE AV	LAMANCHE	PSLS	202200846301
448-025	442-064	06/19/20	295.00		ST CLAUDE AV	LAMANCHE	PSLS	202200846301
448-027	449-018	06/19/20	398.00		CHARBONNET	N ROMAN	PSLS	202200846301
448-028	448-027	06/19/20	275.00		N ROMAN	LAMANCHE	PSLS	202200846301
448-029	448-028	06/19/20	325.00		LAMANCHE	N DERBIGNY	PSLS	202200846301
448-030	448-027	06/19/20	291.00		N ROMAN	ALABO	PSLS	202200846301
448-031	448-030	06/20/20	324.00		ALABO	N DERBIGNY	PSLS	202200846301
448-032	448-027	06/20/20	393.00		CHARBONNET	N DERBIGNY	PSLS	202200846301
448-033	448-032	06/20/20	252.00		CHARBONNET	N CLAIBORNE AV	PSLS	202200846301
448-034	448-032	06/20/20	274.00		N DERBIGNY	LAMANCHE	PSLS	202200846301
448-035	448-034	06/20/20	275.00		LAMANCHE	N CLAIBORNE AV	PSLS	202200846301
448-036	448-032	06/20/20	290.00		N DERBIGNY	ALABO	PSLS	202200846301
448-037	448-036	06/20/20	240.00		ALABO	N CLAIBORNE AV	PSLS	202200846301
448-038	455-047	06/20/20	364.00		N ROMAN	BENTON	PSLS	202200846301
448-039	448-038	06/20/20	183.00		N ROMAN	ALABO	PSLS	202200846301
448-040	448-038	06/20/20	320.00		BENTON	N DERBIGNY	PSLS	202200846301
448-041	455-049	06/24/20	364.00		N DERBIGNY	BENTON	PSLS	202200846301
448-042	448-041	06/21/20	143.00		N DERBIGNY	ALABO	PSLS	202200846301
448-043	448-041	06/21/20	320.00		BENTON	N CLAIBORNE AV	PSLS	202200846301
448-044	448-020	06/21/20	395.00		BENTON	N ROBERTSON	PSLS	202200846301
448-045	448-066	06/24/20	96.00		BENTON	N CLAIBORNE AV	PSLS	202200846301
448-046	448-045	06/21/20	90.00		N CLAIBORNE AV	ALABO	PSLS	202200846301
448-047	448-019	06/21/20	395.00		ALABO	N ROBERTSON	PSLS	202200846301
448-048	448-047	06/21/20	215.00		ALABO	N CLAIBORNE AV	PSLS	202200846301
448-049	448-006	06/21/20	403.00		CHARBONNET	N ROBERTSON	PSLS	202200846301
448-050	448-049	06/21/20	228.00		N ROBERTSON	ALABO	PSLS	202200846301
448-051	448-049	06/21/20	245.00		CHARBONNET	N CLAIBORNE AV	PSLS	202200846301
448-052	448-051	06/21/20	25.00		N CLAIBORNE AV	CHARBONNET	PSLS	202200846301
448-053	448-052	06/21/20	210.00		N CLAIBORNE AV	LAMANCHE	PSLS	202200846301
448-054	448-051	06/22/20	20.00		CHARBONNET	N CLAIBORNE AV	PSLS	202200846301
448-055	448-054	06/22/20	225.00		N CLAIBORNE AV	ALABO	PSLS	202200846301
448-056	448-054	06/22/20	130.00		CHARBONNET	N CLAIBORNE AV	PSLS	202200846301
448-057	448-056	06/22/20	263.00		N CLAIBORNE AV	ALABO	PSLS	202200846301
448-058	448-056	06/22/20	213.00		N CLAIBORNE AV	LAMANCHE	PSLS	202200846301
448-059	443-057	06/22/20	345.00		N ROBERTSON	LAMANCHE	PSLS	202200846301
448-060	448-059	06/22/20	213.00		N ROBERTSON	CHARBONNET	PSLS	202200846301
448-061	448-059	06/22/20	244.00		LAMANCHE	N CLAIBORNE AV	PSLS	202200846301
448-062	448-001	06/22/20	340.00		LAMANCHE	N ROBERTSON	PSLS	202200846301

<u>STRUC1</u>	<u>STRUC2</u>	<u>CDATE</u>	<u>INF_L</u>	<u>ADDR</u>	<u>STREET</u>	<u>CROSS STREET</u>	<u>ACTIVITY CODE</u>	<u>WO_NO</u>
448-063	443-058	06/22/20	250.00		N CLAIBORNE AV	LAMANCHE	PSLS	202200846301
448-064	443-059	06/22/20	156.00		N CLAIBORNE AV	LAMANCHE	PSLS	202200846301
448-065	448-044	06/24/20	272.00		BENTON	N CLAIBORNE AV	PSLS	202200846301
448-066	448-065	06/24/20	20.00		BENTON	N CLAIBORNE AV	PSLS	202200846301
449-001	450-001	06/22/20	390.00		CHARBONNET	N MIRO	PSLS	202200846301
449-002	449-001	06/23/20	280.00		N MIRO	ALABO	PSLS	202200846301
449-003	449-002	06/23/20	245.00		ALABO	N GALVEZ	PSLS	202200846301
449-004	449-002	06/23/20	55.00		N MIRO	ROFFIGNAC	PSLS	202200846301
449-005	449-004	06/23/20	307.00		ROFFIGNAC	N GALVEZ	PSLS	202200846301
449-006	449-001	06/23/20	280.00		N MIRO	LAMANCHE	PSLS	202200846301
449-007	449-006	06/23/20	317.00		LAMANCHE	N GALVEZ	PSLS	202200846301
449-008	449-001	06/23/20	395.00		CHARBONNET	N GALVEZ	PSLS	202200846301
449-008	449-BP140	06/23/20	12.00		CHARBONNET	N GALVEZ	PSLS	202200846301
449-009	449-008	06/23/20	280.00		N GALVEZ	LAMANCHE	PSLS	202200846301
449-010	449-009	06/23/20	353.00		LAMANCHE	N JOHNSON	PSLS	202200846301
449-011	449-008	06/23/20	285.00		N GALVEZ	ALABO	PSLS	202200846301
449-012	449-011	06/23/20	325.00		ALABO	N JOHNSON	PSLS	202200846301
449-013	449-008	06/24/20	395.00		CHARBONNET	N JOHNSON	PSLS	202200846301
449-014	449-013	06/24/20	283.00		N JOHNSON	LAMANCHE	PSLS	202200846301
449-015	449-014	06/24/20	315.00		LAMANCHE	N PRIEUR	PSLS	202200846301
449-016	449-013	06/24/20	283.00		N JOHNSON	ALABO	PSLS	202200846301
449-017	449-016	06/24/20	364.00		ALABO	N PRIEUR	PSLS	202200846301
449-018	449-013	06/11/20	390.00		CHARBONNET	N PRIEUR	PSLS	202200846401
449-019	449-018	06/11/20	283.00		N PRIEUR	LAMANCHE	PSLS	202200846401
449-020	449-019	06/11/20	335.00		LAMANCHE	N ROMAN	PSLS	202200846401
449-021	449-018	06/11/20	283.00		N PRIEUR	ALABO	PSLS	202200846401
449-022	449-021	06/11/20	312.00		ALABO	N ROMAN	PSLS	202200846401
449-023	456-028	06/11/20	195.00		N MIRO	BENTON	PSLS	202200846401
449-024	449-023	06/11/20	314.00		BENTON	N GALVEZ	PSLS	202200846401
449-025	449-023	06/11/20	302.00		N MIRO	ROFFIGNAC	PSLS	202200846401
449-027	449-026	06/11/20	325.00		BENTON	N JOHNSON	PSLS	202200846401
449-028	449-026	06/12/20	323.00		N GALVEZ	ALABO	PSLS	202200846401
449-029	456-034	06/12/20	375.00		N JOHNSON	BENTON	PSLS	202200846401
449-030	449-029	06/12/20	214.00		N JOHNSON	ALABO	PSLS	202200846401
449-031	449-029	06/12/20	350.00		BENTON	N PRIEUR	PSLS	202200846401
449-032	456-037	06/12/20	375.00		N PRIEUR	BENTON	PSLS	202200846401
449-033	449-032	06/12/20	345.00		BENTON	N ROMAN	PSLS	202200846401
449-BP140	449-D1	06/12/20	10.00		CHARBONNET	N GALVEZ	PSLS	202200846401
450-001	450-SPS2	06/27/20	70.00		CHARBONNET	N TONTI	PSLS	202200846401
450-002	450-001	06/12/20	270.00		N TONTI	ALABO	PSLS	202200846401
450-003	450-002	06/12/20	326.00		ALABO	N MIRO	PSLS	202200846401
450-004	450-002	06/12/20	345.00		ALABO	N ROCHEBLAVE	PSLS	202200846401
450-005	450-002	08/30/20	115.00		N TONTI	ROFFIGNAC	PSLS	202201194901
450-006	450-005	06/13/20	322.00		ROFFIGNAC	N MIRO	PSLS	202200846401
450-007	450-005	06/13/20	384.00		ROFFIGNAC	N ROCHEBLAVE	PSLS	202200846401
450-008	450-007	06/13/20	72.00		N ROCHEBLAVE	ALABO	PSLS	202200846401
450-009	450-007	06/14/20	193.00		ROFFIGNAC	MELROSE	PSLS	202200846401

<u>STRUC1</u>	<u>STRUC2</u>	<u>CDATE</u>	<u>INF_L</u>	<u>ADDR</u>	<u>STREET</u>	<u>CROSS STREET</u>	<u>ACTIVITY CODE</u>	<u>WO_NO</u>
450-010	450-009	06/14/20	108.00		MELROSE	ALABO	PSLS	202200846401
450-011	450-009	06/14/20	193.00		ROFFIGNAC	N DORGENOIS	PSLS	202200846401
450-012	450-011	06/14/20	139.00		N DORGENOIS	ALABO	PSLS	202200846401
450-013	450-011	06/15/20	194.00		ROFFIGNAC	WHIPPLE	PSLS	202200846401
450-014	450-013	06/15/20	150.00		WHIPPLE	ALABO	PSLS	202200846401
450-015	450-013	06/15/20	198.00		ROFFIGNAC	LAW	PSLS	202200846401
450-016	450-015	06/15/20	176.00		LAW	ALABO	PSLS	202200846401
450-017	450-005	06/15/20	182.00		N TONTI	WINTHROP	PSLS	202200846401
450-018	450-017	06/15/20	322.00		WINTHROP	N MIRO	PSLS	202200846401
450-019	450-017	06/16/20	390.00		WINTHROP	N ROCHEBLAVE	PSLS	202200846401
450-020	450-019	06/16/20	389.00		WINTHROP	N DORGENOIS	PSLS	202200846401
450-021	450-020	06/16/20	350.00		WINTHROP	LAW	PSLS	202200846401
450-022	450-017	06/16/20	182.00		N TONTI	BENTON	PSLS	202200846401
450-023	450-022	06/16/20	322.00		BENTON	N MIRO	PSLS	202200846401
450-024	450-022	06/16/20	390.00		BENTON	N ROCHEBLAVE	PSLS	202200846401
450-025	450-024	06/17/20	390.00		BENTON	N DORGENOIS	PSLS	202200846401
450-026	450-025	06/17/20	392.00		BENTON	LAW	PSLS	202200846401
450-027	450-026	06/17/20	230.00		LAW	WINTHROP	PSLS	202200846401
450-028	450-001	06/17/20	390.00		CHARBONNET	N ROCHEBLAVE	PSLS	202200846401
450-029	450-028	06/17/20	270.00		N ROCHEBLAVE	ALABO	PSLS	202200846401
450-030	450-029	06/17/20	400.00		ALABO	N DORGENOIS	PSLS	202200846401
450-031	450-030	06/17/20	395.00		ALABO	LAW	PSLS	202200846401
450-032	450-028	06/17/20	395.00		CHARBONNET	N DORGENOIS	PSLS	202200846401
450-033	450-032	06/21/20	395.00		CHARBONNET	LAW	PSLS	202200846401
450-034	450-001	06/21/20	280.00		N TONTI	LAMANCHE	PSLS	202200846401
450-035	450-034	06/21/20	327.00		LAMANCHE	N MIRO	PSLS	202200846401
450-036	450-034	06/21/20	390.00		LAMANCHE	N ROCHEBLAVE	PSLS	202200846401
450-037	450-036	06/22/20	395.00		LAMANCHE	N DORGENOIS	PSLS	202200846401
450-038	450-037	06/22/20	394.00		LAMANCHE	LAW	PSLS	202200846401
451-001	450-015	06/22/20	190.00		ROFFIGNAC	HAMLIN	PSLS	202200846401
451-002	451-001	06/22/20	204.00		HAMLIN	ALABO	PSLS	202200846401
451-003	451-001	06/22/20	207.00		ROFFIGNAC	FLORIDA AV	PSLS	202200846401
451-004	451-003	06/23/20	233.00		FLORIDA AV	ALABO	PSLS	202200846401
451-005	450-026	06/23/20	395.00		BENTON	FLORIDA AV	PSLS	202200846401
451-006	451-005	06/23/20	249.00		FLORIDA AV	ROFFIGNAC	PSLS	202200846401
451-007	450-033	06/23/20	395.00		CHARBONNET	FLORIDA AV	PSLS	202200846401
451-008	451-007	06/23/20	248.00		FLORIDA AV	ALABO	PSLS	202200846401
451-009	450-038	06/23/20	391.00		LAMANCHE	FLORIDA AV	PSLS	202200846401
451-010	451-009	06/24/20	45.00		FLORIDA AV	LAMANCHE	PSLS	202200846401
451-012	450-031	06/24/20	268.00		ALABO	FLORIDA AV	PSLS	202200846401
452-001	453-025	06/24/20	381.00		ST MAURICE AV	CHARTRES	PSLS	202200846401
452-002	452-001	06/24/20	353.00		CHARTRES	TUPELO	PSLS	202200846401
452-002	453-026	06/24/20	381.00		TUPELO	CHARTRES	PSLS	202200846401
452-003	452-002	06/24/20	310.00		CHARTRES	ALABO	PSLS	202200846401
452-004	452-001	06/24/20	305.00		ST MAURICE AV	DOUGLAS	PSLS	202200846401
452-005	452-002	06/27/20	305.00		TUPELO	DOUGLAS	PSLS	202200846401
452-005	452-004	06/27/20	351.00		DOUGLAS	TUPELO	PSLS	202200846401

<u>STRUC1</u>	<u>STRUC2</u>	<u>CDATE</u>	<u>INF_L</u>	<u>ADDR</u>	<u>STREET</u>	<u>CROSS STREET</u>	<u>ACTIVITY CODE</u>	<u>WO_NO</u>
452-006	452-005	06/27/20	305.00		DOUGLAS	ALABO	PSLS	202200846401
452-007	452-005	06/27/20	324.00		TUPELO	BIENVENUE	PSLS	202200846401
452-007	452-009	06/27/20	353.00		BIENVENUE	TUPELO	PSLS	202200846401
452-008	452-007	07/15/20	265.00		BIENVENUE	ALABO	PSLS	202200956001
452-009	452-004	07/15/20	324.00		ST MAURICE AV	BIENVENUE	PSLS	202200956001
452-014	452-004	07/15/20	43.00		DOUGLAS	ST MAURICE AV	PSLS	202200956001
452-015	452-014	07/15/20	323.00		ST MAURICE AV	BIENVENUE	PSLS	202200956001
452-017	453-055	07/15/20	370.00		TRICOU	CHARTRES	PSLS	202200956001
452-018	452-017	07/15/20	316.00		CHARTRES	DELERY	PSLS	202200956001
452-019	452-030	07/18/20	151.00		DELERY	DOUGLAS	PSLS	202200956001
452-020	452-014	07/18/20	305.00		DOUGLAS	TRICOU	PSLS	202200956001
452-020	452-017	07/18/20	320.00		TRICOU	DOUGLAS	PSLS	202200956001
452-021	452-020	07/15/20	315.00		DOUGLAS	DELERY	PSLS	202200956001
452-022	452-021	07/15/20	265.00		DELERY	BIENVENUE	PSLS	202200956001
452-023	452-015	07/15/20	301.00		BIENVENUE	TRICOU	PSLS	202200956001
452-023	452-020	07/15/20	325.00		TRICOU	BIENVENUE	PSLS	202200956001
452-024	452-023	07/15/20	323.00		TRICOU	ALHAMBRA	PSLS	202200956001
452-026	452-023	07/15/20	319.00		BIENVENUE	DELERY	PSLS	202200956001
452-027	452-026	07/11/20	266.00		DELERY	ALHAMBRA	PSLS	202200956001
452-028	452-024	07/14/20	312.00		ALHAMBRA	DELERY	PSLS	202200956001
452-029	452-028	07/11/20	150.00		DELERY	ALHAMBRA	PSLS	202200956001
452-030	452-018	07/14/20	112.00		DELERY	DOUGLAS	PSLS	202200956001
452-052	453-054	07/14/20	381.00		ST MAURICE AV	CHARTRES	PSLS	202200956001
452-053	452-052	07/14/20	246.00		CHARTRES	TRICOU	PSLS	202200956001
452-054	452-052	07/14/20	230.00		ST MAURICE AV	DOUGLAS	PSLS	202200956001
452-056	452-055	07/14/20	304.00		ALABO	DOUGLAS	PSLS	202200956001
452-057	452-056	07/14/20	328.00		ALABO	BIENVENUE	PSLS	202200956001
453-001	447-006	07/14/20	280.00		BURGUNDY	ALABO	PSLS	202200956001
453-002	453-001	07/14/20	320.00		ALABO	DAUPHINE	PSLS	202200956001
453-003	453-001	07/15/20	311.00		ALABO	N RAMPART	PSLS	202200956001
453-004	453-001	07/15/20	175.00		BURGUNDY	GORDON	PSLS	202200956001
453-005	453-004	07/15/20	360.00		GORDON	N RAMPART	PSLS	202200956001
453-006	453-005	07/14/20	20.00		N RAMPART	GORDON	PSLS	202200956001
453-007	453-006	07/14/20	175.00		N RAMPART	ALABO	PSLS	202200956001
453-008	453-004	07/11/20	368.00		GORDON	DAUPHINE	PSLS	202200956001
453-009	453-008	07/14/20	308.00		DAUPHINE	TUPELO	PSLS	202200956001
453-010	453-008	07/14/20	294.00		GORDON	ROYAL	PSLS	202200956001
453-011	453-004	07/14/20	365.00		BURGUNDY	TUPELO	PSLS	202200956001
453-012	453-011	07/14/20	310.00		TUPELO	DAUPHINE	PSLS	202200956001
453-015	453-005	07/15/20	340.00		N RAMPART	TUPELO	PSLS	202200956001
453-016	453-015	07/15/20	22.00		N RAMPART	TUPELO	PSLS	202200956001
453-017	453-016	07/15/20	305.00		N RAMPART	ST MAURICE AV	PSLS	202200956001
453-018	453-011	07/14/20	351.00		BURGUNDY	ST MAURICE AV	PSLS	202200956001
453-019	453-018	07/14/20	36.00		ST MAURICE AV	BURGUNDY	PSLS	202200956001
453-020	453-019	07/14/20	335.00		ST MAURICE AV	N RAMPART	PSLS	202200956001
453-021	453-020	07/13/20	34.00		N RAMPART	ST MAURICE AV	PSLS	202200956001
453-022	453-021	07/13/20	236.00		N RAMPART	TRICOU	PSLS	202200956001



<u>STRUC1</u>	<u>STRUC2</u>	<u>CDATE</u>	<u>INF_L</u>	<u>ADDR</u>	<u>STREET</u>	<u>CROSS STREET</u>	<u>ACTIVITY CODE</u>	<u>WO_NO</u>
453-023	453-018	07/13/20	372.00		ST MAURICE AV	DAUPHINE	PSLS	202200956001
453-024	453-023	07/13/20	350.00		DAUPHINE	TUPELO	PSLS	202200956001
453-025	453-023	07/13/20	355.00		ST MAURICE AV	ROYAL	PSLS	202200956001
453-026	453-024	07/13/20	354.00		TUPELO	ROYAL	PSLS	202200956001
453-026	453-025	07/13/20	352.00		ROYAL	TUPELO	PSLS	202200956001
453-027	453-026	07/13/20	363.00		ROYAL	GORDON	PSLS	202200956001
453-028	453-027	07/13/20	305.00		GORDON	CHARTRES	PSLS	202200956001
453-029	453-018	07/13/20	48.00		BURGUNDY	ST MAURICE AV	PSLS	202200956001
453-030	453-029	07/13/20	373.00		ST MAURICE AV	DAUPHINE	PSLS	202200956001
453-031	453-030	07/13/20	295.00		ST MAURICE AV	ROYAL	PSLS	202200956001
453-032	453-029	07/12/20	297.00		BURGUNDY	TRICOU	PSLS	202200956001
453-033	453-032	07/12/20	365.00		TRICOU	N RAMPART	PSLS	202200956001
453-034	453-033	07/12/20	292.00		N RAMPART	DELERY	PSLS	202200956001
453-035	453-034	07/12/20	23.00		DELERY	N RAMPART	PSLS	202200956001
453-036	453-030	07/12/20	295.00		DAUPHINE	TRICOU	PSLS	202200956001
453-036	453-032	07/12/20	373.00		TRICOU	DAUPHINE	PSLS	202200956001
453-037	453-036	07/12/20	300.00		TRICOU	ROYAL	PSLS	202200956001
453-038	453-036	07/12/20	290.00		DAUPHINE	DELERY	PSLS	202200956001
453-039	453-038	07/12/20	21.00		DAUPHINE	DELERY	PSLS	202200956001
453-043	453-039	07/11/20	300.00		DELERY	ROYAL	PSLS	202200956001
453-047	453-032	07/12/20	294.00		BURGUNDY	DELERY	PSLS	202200956001
453-048	453-047	07/12/20	26.00		DELERY	BURGUNDY	PSLS	202200956001
453-049	453-048	07/12/20	265.00		DELERY	DAUPHINE	PSLS	202200956001
453-050	453-047	07/11/20	22.00		DELERY	BURGUNDY	PSLS	202200956001
453-051	453-050	07/11/20	275.00		DELERY	N RAMPART	PSLS	202200956001
453-052	453-047	07/11/20	27.00		BURGUNDY	DELERY	PSLS	202200956001
453-053	453-052	07/11/20	30.00		BURGUNDY	DELERY	PSLS	202200956001
453-054	453-025	07/11/20	44.00		ROYAL	ST MAURICE AV	PSLS	202200956001
453-055	453-054	07/11/20	297.00		ROYAL	TRICOU	PSLS	202200956001
453-056	453-055	07/11/20	294.00		ROYAL	DELERY	PSLS	202200956001
453-057	453-056	07/11/20	22.00		ROYAL	DELERY	PSLS	202200956001
453-058	453-057	07/06/20	304.00		DELERY	CHARTRES	PSLS	202200956101
453-060	447-014	07/06/20	244.00		ROYAL	ALABO	PSLS	202200956101
453-061	453-060	07/06/20	315.00		ALABO	DAUPHINE	PSLS	202200956101
453-062	453-034	07/18/20	21.00		N RAMPART	DELERY	PSLS	202200956101
454-001	448-020	07/06/20	363.00		N VILLERE	GORDON	PSLS	202200956101
454-002	448-021	07/06/20	351.00		URQUHART	GORDON	PSLS	202200956101
454-002	454-001	07/06/20	390.00		GORDON	URQUHART	PSLS	202200956101
454-003	454-002	07/06/20	246.00		URQUHART	TUPELO	PSLS	202200956101
454-004	454-002	07/07/20	392.00		GORDON	MARAIS	PSLS	202200956101
454-005	454-004	07/07/20	248.00		MARAIS	TUPELO	PSLS	202200956101
454-006	454-004	07/07/20	263.00		GORDON	ST CLAUDE AV	PSLS	202200956101
454-006	454-010	07/07/20	115.00		GORDON	ST CLAUDE AV	PSLS	202200956101
454-007	454-006	07/07/20	254.00		ST CLAUDE AV	TUPELO	PSLS	202200956101
454-008	453-005	07/07/20	210.00		GORDON	EL DORADO	PSLS	202200956101
454-010	454-008	07/07/20	215.00		GORDON	ST CLAUDE AV	PSLS	202200956101
454-011	454-010	07/07/20	214.00		ST CLAUDE AV	ALABO	PSLS	202200956101

<u>STRUC1</u>	<u>STRUC2</u>	<u>CDATE</u>	<u>INF_L</u>	<u>ADDR</u>	<u>STREET</u>	<u>CROSS STREET</u>	<u>ACTIVITY CODE</u>	<u>WO_NO</u>
454-012	454-010	07/08/20	305.00		ST CLAUDE AV	TUPELO	PSLS	202200956101
454-013	454-001	07/08/20	150.00		N VILLERE	TUPELO	PSLS	202200956101
454-014	454-013	07/08/20	150.00		N VILLERE	TUPELO	PSLS	202200956101
454-015	454-058	07/18/20	16.00		TUPELO	URQUHART	PSLS	202200956101
454-016	454-015	07/08/20	389.00		TUPELO	MARAIS	PSLS	202200956101
454-017	454-016	07/08/20	230.00		TUPELO	ST CLAUDE AV	PSLS	202200956101
454-018	454-014	07/08/20	63.00		N VILLERE	TUPELO	PSLS	202200956101
454-019	454-018	07/08/20	390.00		TUPELO	URQUHART	PSLS	202200956101
454-020	454-019	07/08/20	389.00		TUPELO	MARAIS	PSLS	202200956101
454-021	454-020	07/11/20	230.00		TUPELO	ST CLAUDE AV	PSLS	202200956101
454-022	454-020	07/11/20	307.00		MARAIS	ST MAURICE AV	PSLS	202200956101
454-023	454-018	07/11/20	369.00		N VILLERE	ST MAURICE AV	PSLS	202200956101
454-024	454-019	07/11/20	371.00		URQUHART	ST MAURICE AV	PSLS	202200956101
454-024	454-023	07/11/20	390.00		ST MAURICE AV	URQUHART	PSLS	202200956101
454-025	454-024	07/11/20	389.00		ST MAURICE AV	MARAIS	PSLS	202200956101
454-026	454-025	07/11/20	273.00		ST MAURICE AV	ST CLAUDE AV	PSLS	202200956101
454-027	454-026	07/12/20	270.00		ST CLAUDE AV	TRICOU	PSLS	202200956101
454-028	454-026	07/12/20	310.00		ST CLAUDE AV	TUPELO	PSLS	202200956101
454-029	454-023	07/12/20	327.00		N VILLERE	TRICOU	PSLS	202200956101
454-030	454-024	07/12/20	325.00		URQUHART	TRICOU	PSLS	202200956101
454-030	454-057	07/12/20	375.00		TRICOU	URQUHART	PSLS	202200956101
454-031	454-030	07/12/20	261.00		URQUHART	DELERY	PSLS	202200956101
454-032	454-030	07/13/20	389.00		TRICOU	MARAIS	PSLS	202200956101
454-033	454-032	07/13/20	262.00		MARAIS	DELERY	PSLS	202200956101
454-034	454-032	07/13/20	270.00		TRICOU	ST CLAUDE AV	PSLS	202200956101
454-035	454-034	07/13/20	263.00		ST CLAUDE AV	DELERY	PSLS	202200956101
454-036	454-029	07/13/20	320.00		N VILLERE	DELERY	PSLS	202200956101
454-037	454-036	07/13/20	96.00		DELERY	URVILLE	PSLS	202200956101
454-038	454-037	07/13/20	302.00		URVILLE	DELERY	PSLS	202200956101
454-039	454-037	07/13/20	240.00		DELERY	URQUHART	PSLS	202200956101
454-040	454-039	07/13/20	300.00		URQUHART	DELERY	PSLS	202200956101
454-041	454-039	07/13/20	240.00		DELERY	MARQUE	PSLS	202200956101
454-042	454-041	07/14/20	301.00		MARQUE	DELERY	PSLS	202200956101
454-043	454-041	07/14/20	240.00		DELERY	MARAIS	PSLS	202200956101
454-044	454-043	07/14/20	301.00		MARAIS	DELERY	PSLS	202200956101
454-045	454-043	07/14/20	200.00		DELERY	ST CLAUDE AV	PSLS	202200956101
454-046	454-045	07/14/20	43.00		ST CLAUDE AV	DELERY	PSLS	202200956101
454-047	454-046	07/14/20	239.00		ST CLAUDE AV	DELERY	PSLS	202200956101
454-050	454-049	07/14/20	262.00		ST CLAUDE AV	DELERY	PSLS	202200956101
454-052	454-051	07/14/20	315.00		ST CLAUDE AV	TUPELO	PSLS	202200956101
454-053	454-051	07/15/20	271.00		ST CLAUDE AV	TRICOU	PSLS	202200956101
454-054	453-016	07/18/20	386.00		TUPELO	ST CLAUDE AV	PSLS	202200956101
454-055	453-006	07/15/20	160.00		GORDON	EL DORADO	PSLS	202200956101
454-056	448-022	07/15/20	254.00		MARAIS	GORDON	PSLS	202200956101
454-057	454-029	07/15/20	17.00		TRICOU	N VILLERE	PSLS	202200956101
454-058	454-014	07/18/20	372.00		TUPELO	URQUHART	PSLS	202200956101
455-001	454-018	07/16/20	390.00		TUPELO	N ROBERTSON	PSLS	202200956101

<u>STRUC1</u>	<u>STRUC2</u>	<u>CDATE</u>	<u>INF_L</u>	<u>ADDR</u>	<u>STREET</u>	<u>CROSS STREET</u>	<u>ACTIVITY CODE</u>	<u>WO_NO</u>
455-002	455-001	07/16/20	320.00		TUPELO	N CLAIBORNE AV	PSLS	202200956101
455-003	455-002	07/16/20	28.00		N CLAIBORNE AV	TUPELO	PSLS	202200956101
455-004	455-003	07/16/20	236.00		N CLAIBORNE AV	ST MAURICE AV	PSLS	202200956101
455-005	455-002	07/16/20	70.00		TUPELO	N CLAIBORNE AV	PSLS	202200956101
455-006	455-005	07/16/20	307.00		N CLAIBORNE AV	ST MAURICE AV	PSLS	202200956101
455-007	455-001	07/16/20	135.00		N ROBERTSON	ST MAURICE AV	PSLS	202200956101
455-008	455-007	07/16/20	10.00		N ROBERTSON	ST MAURICE AV	PSLS	202200956101
455-009	455-008	07/17/20	15.00		N ROBERTSON	ST MAURICE AV	PSLS	202200956101
455-010	455-009	07/17/20	125.00		N ROBERTSON	ST MAURICE AV	PSLS	202200956101
455-011	454-023	07/17/20	390.00		ST MAURICE AV	N ROBERTSON	PSLS	202200956101
455-011	455-007	07/18/20	231.00		N ROBERTSON	ST MAURICE AV	PSLS	202200956101
455-012	455-011	07/18/20	320.00		ST MAURICE AV	N CLAIBORNE AV	PSLS	202200956101
455-013	455-012	08/01/20	220.00		N CLAIBORNE AV	TRICOU	PSLS	202201056301
455-014	455-082	08/03/20	46.00		ST MAURICE AV	N CLAIBORNE AV	PSLS	202201056301
455-015	455-014	08/01/20	271.00		N CLAIBORNE AV	TRICOU	PSLS	202201056301
455-016	455-011	08/01/20	327.00		N ROBERTSON	TRICOU	PSLS	202201056301
455-016	455-080	08/03/20	20.00		TRICOU	N ROBERTSON	PSLS	202201056301
455-017	455-016	08/01/20	260.00		N ROBERTSON	DELERY	PSLS	202201056301
455-018	455-016	08/01/20	320.00		TRICOU	N CLAIBORNE AV	PSLS	202201056301
455-019	455-018	08/01/20	211.00		N CLAIBORNE AV	DELERY	PSLS	202201056301
455-020	455-083	08/03/20	46.00		TRICOU	N CLAIBORNE AV	PSLS	202201056301
455-021	455-020	08/01/20	262.00		N CLAIBORNE AV	DELERY	PSLS	202201056301
455-022	455-084	08/03/20	316.00		TRICOU	N DERBIGNY	PSLS	202201056301
455-023	448-044	08/01/20	364.00		N ROBERTSON	GORDON	PSLS	202201056301
455-023	454-001	08/01/20	390.00		GORDON	N ROBERTSON	PSLS	202201056301
455-026	455-023	08/03/20	245.00		N ROBERTSON	TUPELO	PSLS	202201056301
455-027	455-023	08/02/20	325.00		GORDON	N CLAIBORNE AV	PSLS	202201056301
455-028	455-027	08/02/20	200.00		N CLAIBORNE AV	TUPELO	PSLS	202201056301
455-029	455-027	08/02/20	31.00		N CLAIBORNE AV	GORDON	PSLS	202201056301
455-030	455-029	08/02/20	74.00		N CLAIBORNE AV	BENTON	PSLS	202201056301
455-031	455-030	08/02/20	154.00		N CLAIBORNE AV	BENTON	PSLS	202201056301
455-032	455-081	08/03/20	46.00		GORDON	N CLAIBORNE AV	PSLS	202201056301
455-033	455-032	08/02/20	247.00		N CLAIBORNE AV	TUPELO	PSLS	202201056301
455-034	454-013	08/02/20	353.00		STRAND CT	N ROBERTSON	PSLS	202201056301
455-035	454-014	08/02/20	390.00		TUPELO	N ROBERTSON	PSLS	202201056301
455-036	455-035	08/02/20	333.00		TUPELO	N CLAIBORNE AV	PSLS	202201056301
455-037	454-036	08/02/20	144.00		DELERY	N VILLERE	PSLS	202201056301
455-038	455-037	08/02/20	295.00		N VILLERE	DELERY	PSLS	202201056301
455-039	455-037	08/02/20	240.00		DELERY	N ROBERTSON	PSLS	202201056301
455-040	455-039	08/03/20	300.00		N ROBERTSON	DELERY	PSLS	202201056301
455-041	455-039	08/03/20	240.00		DELERY	ROCLAY	PSLS	202201056301
455-042	455-041	08/03/20	300.00		ROCLAY	DELERY	PSLS	202201056301
455-043	455-079	08/05/20	65.00		DELERY	NINA	PSLS	202201056401
455-044	455-043	07/28/20	297.00		NINA	DELERY	PSLS	202201056401
455-045	455-043	07/28/20	243.00		DELERY	N DERBIGNY	PSLS	202201056401
455-046	455-045	07/28/20	292.00		N DERBIGNY	DELERY	PSLS	202201056401
455-047	456-037	07/28/20	390.00		GORDON	N ROMAN	PSLS	202201056401

<u>STRUC1</u>	<u>STRUC2</u>	<u>CDATE</u>	<u>INF_L</u>	<u>ADDR</u>	<u>STREET</u>	<u>CROSS STREET</u>	<u>ACTIVITY CODE</u>	<u>WO_NO</u>
455-048	455-047	07/28/20	302.00		N ROMAN	TUPELO	PSLS	202201056401
455-049	455-047	07/28/20	390.00		GORDON	N DERBIGNY	PSLS	202201056401
455-050	455-049	07/29/20	303.00		N DERBIGNY	TUPELO	PSLS	202201056401
455-051	455-050	07/29/20	318.00		TUPELO	N CLAIBORNE AV	PSLS	202201056401
455-052	455-049	07/29/20	330.00		GORDON	N CLAIBORNE AV	PSLS	202201056401
455-053	448-045	08/01/20	308.00		N CLAIBORNE AV	GORDON	PSLS	202201056401
455-054	456-019	08/01/20	390.00		ST MAURICE AV	N ROMAN	PSLS	202201056401
455-055	455-054	08/01/20	370.00		N ROMAN	TUPELO	PSLS	202201056401
455-056	455-055	08/02/20	330.00		TUPELO	N DERBIGNY	PSLS	202201056401
455-057	455-054	08/02/20	15.00		ST MAURICE AV	N ROMAN	PSLS	202201056401
455-058	455-057	08/02/20	285.00		N ROMAN	TUPELO	PSLS	202201056401
455-059	455-054	08/03/20	326.00		N ROMAN	TRICOU	PSLS	202201056401
455-060	455-059	08/03/20	70.00		N ROMAN	TRICOU	PSLS	202201056401
455-061	455-060	08/03/20	170.00		N ROMAN	DELERY	PSLS	202201056401
455-062	455-060	08/04/20	15.00		N ROMAN	TRICOU	PSLS	202201056401
455-063	455-062	08/04/20	162.00		N ROMAN	DELERY	PSLS	202201056401
455-064	455-059	08/04/20	391.00		TRICOU	N DERBIGNY	PSLS	202201056401
455-065	455-064	08/05/20	253.00		N DERBIGNY	DELERY	PSLS	202201056401
455-066	455-057	08/05/20	375.00		ST MAURICE AV	N DERBIGNY	PSLS	202201056401
455-067	455-066	08/23/20	371.00		N DERBIGNY	TUPELO	PSLS	202201195001
455-068	455-067	09/23/20	275.00		TUPELO	N CLAIBORNE AV	PSLS	202201195001
455-069	455-066	08/23/20	259.00		N DERBIGNY	TRICOU	PSLS	202201195001
455-070	455-066	08/24/20	304.00		ST MAURICE AV	N CLAIBORNE AV	PSLS	202201195001
455-071	456-051	03/28/20	243.00		DELERY	N ROMAN	TV	DCGCTV,
455-073	455-071	03/29/20	240.00		DELERY	RODER	TV	DCGCTV,
455-074	455-073	03/29/20	285.00		RODER	DELERY	TV	DCGCTV,
455-075	455-073	03/29/20	184.00		DELERY	N DERBIGNY	TV	DCGCTV,
455-076	455-041	03/30/20	76.00		DELERY	N CLAIBORNE AV	TV	DCGCTV,
455-077	455-076	09/01/20	23.00		DELERY	N CLAIBORNE AV	PSLS	202201195001
455-078	455-077	03/29/20	53.00		DELERY	N CLAIBORNE AV	TV	DCGCTV,
455-079	455-078	09/01/20	27.00		DELERY	NINA	PSLS	202201195001
455-080	454-029	03/30/20	367.00		TRICOU	N ROBERTSON	TV	DCGCTV,
455-081	455-027	09/01/20	24.00		GORDON	N CLAIBORNE AV	PSLS	202201195001
455-082	455-012	09/01/20	24.00		ST MAURICE AV	N CLAIBORNE AV	PSLS	202201195001
455-083	455-018	09/01/20	24.00		TRICOU	N CLAIBORNE AV	PSLS	202201195001
455-084	455-020	09/02/20	24.00		TRICOU	N CLAIBORNE AV	PSLS	202201195001
456-001	457-006	03/30/20	390.00		ST MAURICE AV	N MIRO	TV	DCGCTV,
456-002	456-001	03/28/20	369.00		N MIRO	TUPELO	TV	DCGCTV,
456-003	456-002	03/28/20	240.00		TUPELO	N GALVEZ	TV	DCGCTV,
456-004	456-001	03/28/20	326.00		N MIRO	TRICOU	TV	DCGCTV,
456-007	456-001	03/31/20	390.00		ST MAURICE AV	N GALVEZ	TV	DCGCTV,
456-008	456-007	03/25/20	365.00		N GALVEZ	TUPELO	TV	DCGCTV,
456-009	456-008	03/24/20	321.00		TUPELO	N JOHNSON	TV	DCGCTV,
456-010	456-007	03/25/20	327.00		N GALVEZ	TRICOU	TV	DCGCTV,
456-011	456-010	03/25/20	330.00		TRICOU	N JOHNSON	TV	DCGCTV,
456-012	456-010	03/25/20	257.00		N GALVEZ	DELERY	TV	DCGCTV,
456-013	456-007	03/31/20	390.00		ST MAURICE AV	N JOHNSON	TV	DCGCTV,

<u>STRUC1</u>	<u>STRUC2</u>	<u>CDATE</u>	<u>INF_L</u>	<u>ADDR</u>	<u>STREET</u>	<u>CROSS STREET</u>	<u>ACTIVITY CODE</u>	<u>WO_NO</u>
456-014	456-013	03/24/20	368.00		N JOHNSON	TUPELO	TV	DCGCTV,
456-015	456-014	03/24/20	327.00		TUPELO	N PRIEUR	TV	DCGCTV,
456-016	456-013	03/24/20	327.00		N JOHNSON	TRICOU	TV	DCGCTV,
456-017	456-016	03/24/20	233.00		N JOHNSON	DELERY	TV	DCGCTV,
456-018	456-016	03/24/20	342.00		TRICOU	N PRIEUR	TV	DCGCTV,
456-019	456-013	03/24/20	390.00		ST MAURICE AV	N PRIEUR	TV	DCGCTV,
456-020	456-019	02/23/20	370.00		N PRIEUR	TUPELO	TV	DCGCTV,
456-021	456-020	08/25/20	25.00		TUPELO	N PRIEUR	PSLS	202201195001
456-022	456-021	03/23/20	280.00		TUPELO	N ROMAN	TV	DCGCTV,
456-023	456-019	03/23/20	328.00		N PRIEUR	TRICOU	TV	DCGCTV,
456-024	456-023	03/23/20	250.00		N PRIEUR	DELERY	TV	DCGCTV,
456-025	456-023	08/25/20	13.00		TRICOU	N PRIEUR	PSLS	202201195001
456-026	456-025	03/23/20	305.00		TRICOU	N ROMAN	TV	DCGCTV,
456-027	457-045	08/26/20	389.00		GORDON	N MIRO	PSLS	202201195001
456-028	456-027	08/26/20	180.00		N MIRO	MONTICELLO	PSLS	202201195001
456-029	456-027	08/26/20	303.00		N MIRO	TUPELO	PSLS	202201195001
456-030	456-029	08/29/20	310.00		TUPELO	N GALVEZ	PSLS	202201195001
456-031	456-027	08/29/20	390.00		GORDON	N GALVEZ	PSLS	202201195001
456-032	456-031	08/29/20	302.00		N GALVEZ	TUPELO	PSLS	202201195001
456-034	456-031	08/30/20	390.00		GORDON	N JOHNSON	PSLS	202201195001
456-035	456-034	08/30/20	305.00		N JOHNSON	TUPELO	PSLS	202201195001
456-036	456-035	08/31/20	314.00		TUPELO	N PRIEUR	PSLS	202201195001
456-037	456-034	08/31/20	390.00		GORDON	N PRIEUR	PSLS	202201195001
456-038	456-037	08/31/20	303.00		N PRIEUR	TUPELO	PSLS	202201195001
456-039	456-038	09/02/20	20.00		TUPELO	N PRIEUR	PSLS	202201195101
456-040	456-039	09/02/20	302.00		TUPELO	N ROMAN	PSLS	202201195101
456-041	457-031	09/02/20	255.00		DELERY	N MIRO	PSLS	202201195101
456-042	456-041	09/02/20	294.00		N MIRO	DELERY	PSLS	202201195101
456-043	456-041	09/02/20	243.00		DELERY	N GALVEZ	PSLS	202201195101
456-044	456-043	09/02/20	283.00		N GALVEZ	DELERY	PSLS	202201195101
456-046	456-045	09/02/20	288.00		VALJEAN	DELERY	PSLS	202201195101
456-047	456-045	09/02/20	243.00		DELERY	N JOHNSON	PSLS	202201195101
456-049	456-047	09/02/20	243.00		DELERY	N PRIEUR	PSLS	202201195101
456-050	456-049	09/02/20	291.00		N PRIEUR	DELERY	PSLS	202201195101
456-051	456-049	09/06/20	243.00		DELERY	PRARO	PSLS	202201195101
456-052	456-051	09/06/20	295.00		PRARO	DELERY	PSLS	202201195101
457-001	457-SPS2	09/06/20	40.00		N TONTI	ST MAURICE AV	PSLS	202201195101
457-002	457-001	09/06/20	335.00		N TONTI	TUPELO	PSLS	202201195101
457-003	457-002	09/06/20	321.00		TUPELO	N MIRO	PSLS	202201195101
457-004	457-002	09/06/20	278.00		TUPELO	N ROCHEBLAVE	PSLS	202201195101
457-005	456-028	09/06/20	350.00		MONTICELLO	N TONTI	PSLS	202201195101
457-006	457-001	09/06/20	39.00		N TONTI	ST MAURICE AV	PSLS	202201195101
457-007	457-006	09/07/20	390.00		ST MAURICE AV	N ROCHEBLAVE	PSLS	202201195101
457-008	457-007	09/07/20	375.00		N ROCHEBLAVE	TUPELO	PSLS	202201195101
457-009	457-008	09/07/20	310.00		TUPELO	N DORGENOIS	PSLS	202201195101
457-010	457-007	09/07/20	389.00		ST MAURICE AV	N DORGENOIS	PSLS	202201195101
457-012	457-011	09/07/20	35.00		N DORGENOIS	TUPELO	PSLS	202201195101

<u>STRUC1</u>	<u>STRUC2</u>	<u>CDATE</u>	<u>INF_L</u>	<u>ADDR</u>	<u>STREET</u>	<u>CROSS STREET</u>	<u>ACTIVITY CODE</u>	<u>WO_NO</u>
457-014	457-010	09/07/20	330.00		N DORGENOIS	TRICOU	PSLS	202201195101
457-016	457-014	09/08/20	351.00		TRICOU	LAW	PSLS	202201195101
457-017	457-010	09/08/20	390.00		ST MAURICE AV	LAW	PSLS	202201195101
457-018	457-017	09/08/20	375.00		LAW	TUPELO	PSLS	202201195101
457-019	457-017	09/08/20	330.00		LAW	TRICOU	PSLS	202201195101
457-025	457-023	09/08/20	148.00		N ROCHEBLAVE	DELERY	PSLS	202201195101
457-028	457-027	09/08/20	210.00		ORIN	DUBREUIL	PSLS	202201195101
458-011	458-010	08/18/20	172.00		FLORIDA AV	DUBREUIL	TV	DCGCTV,
463-001	466-084	04/14/20	248.00	7751	S CORONET CT	PARC BRITTANY BL	UNCHOKED	202200585901
470-065	470-064	03/09/20	35.00		LAKE FOREST BL	READ BL	PSLS	202200267201
474-018	474-017	12/27/20	290.00	10038	CHEF MENTEUR HW	CARDENAS	UNCHOKED	202201921201
474-110	474-101	03/09/20	260.00		DWYER RD	LURLINE	PSLS	202200267201
474-114	474-104	03/09/20	259.00		BROOKWOOD	LURLINE	PSLS	202200267201
474-115	474-114	03/09/20	399.00		LURLINE	GRANT	PSLS	202200267201
474-116	474-115	03/09/20	401.00		LURLINE	GRANT	PSLS	202200267201
474-117	474-116	03/09/20	360.00		LURLINE	GRANT	PSLS	202200267201
474-118	474-117	03/09/20	225.00		LURLINE	CHEF MENTEUR HW	PSLS	202200267201
474-122	497-012	03/09/20	283.00		CHEF MENTEUR HW	READ BL	PSLS	202200267201
475-006	475-OF1	03/09/20	25.00		DWYER RD	PAPANIA DR	PSLS	202200267201
475-030	475-027	03/24/20	260.00		DREUX AV	CHRYSLER	PSLS	202200415601
475-031	475-030	03/24/20	299.00		DREUX AV	CORINNE	PSLS	202200415601
475-032	475-027	03/24/20	440.00		PAPANIA DR	CHEF MENTEUR HW	PSLS	202200415601
475-033	475-032	03/24/20	20.00		PAPANIA DR	CHEF MENTEUR HW	PSLS	202200415601
475-034	475-033	03/25/20	340.00		CHEF MENTEUR HW	GOOD DR	PSLS	202200415601
475-035	475-034	03/25/20	72.00		CHEF MENTEUR HW	GOOD DR	PSLS	202200415601
475-036	475-033	03/25/20	300.00		CHEF MENTEUR HW	NOTTINGHAM DR	PSLS	202200415601
475-037	475-036	03/25/20	294.00		CHEF MENTEUR HW	NOTTINGHAM DR	PSLS	202200415601
475-038	475-012	03/25/20	216.00		VIENNA	CHRYSLER	PSLS	202200415601
475-039	475-038	03/25/20	51.00		VIENNA	CHRYSLER	PSLS	202200415601
475-040	475-039	03/26/20	132.00		CHRYSLER	PRESSBURG	PSLS	202200415601
475-041	475-040	03/26/20	475.00		CHRYSLER	PRESSBURG	PSLS	202200415601
475-042	475-014	03/26/20	276.00		PRESSBURG	CHRYSLER	PSLS	202200415601
475-043	475-042	03/26/20	324.00		CHRYSLER	PRENTISS AV	PSLS	202200415601
475-044	475-043	03/26/20	408.00		CHRYSLER	PRENTISS AV	PSLS	202200415601
475-045	475-042	03/27/20	271.00		PRESSBURG	CORINNE	PSLS	202200415601
475-046	475-045	03/27/20	374.00		CORINNE	PRENTISS AV	PSLS	202200415601
475-047	475-046	03/27/20	365.00		CORINNE	PRENTISS AV	PSLS	202200415601
475-048	475-022	03/27/20	275.00		PRENTISS AV	CHRYSLER	PSLS	202200415601
475-049	475-048	03/27/20	370.00		CHRYSLER	DREUX AV	PSLS	202200415601
475-050	475-048	03/27/20	268.00		PRENTISS AV	CORINNE	PSLS	202200415601
475-051	475-050	03/28/20	438.00		CORINNE	DREUX AV	PSLS	202200415601
475-052	475-039	03/28/20	290.00		VIENNA	CORINNE	PSLS	202200415601
475-053	475-052	03/28/20	282.00		CORINNE	PRESSBURG	PSLS	202200415601
475-054	475-053	03/28/20	289.00		CORINNE	PRESSBURG	PSLS	202200415601
475-055	476-035	03/28/20	375.00		CHEF MENTEUR HW	PAPANIA DR	PSLS	202200415601
475-059	475-058	03/28/20	100.00		CHEF MENTEUR HW	GOOD DR	PSLS	202200415601
475-065	475-064	03/29/20	327.00		SCHINDLER DR	PRENTISS AV	PSLS	202200415601

<u>STRUC1</u>	<u>STRUC2</u>	<u>CDATE</u>	<u>INF_L</u>	<u>ADDR</u>	<u>STREET</u>	<u>CROSS STREET</u>	<u>ACTIVITY CODE</u>	<u>WO_NO</u>
475-066	475-065	03/29/20	280.00		SCHINDLER DR	PRENTISS AV	PSLS	202200415601
475-067	475-066	03/29/20	303.00		SCHINDLER DR	CHEF MENTEUR HW	PSLS	202200415601
475-093	475-092	03/30/20	50.00		NIGHTHART	PRESSBURG	PSLS	202200415601
475-094	475-093	03/30/20	75.00		NIGHTHART	PRESSBURG	PSLS	202200415601
475-095	475-094	03/30/20	198.00		NIGHTHART	PRESSBURG	PSLS	202200415601
475-096	475-089	03/31/20	147.00		BRIGHT DR	PRESSBURG	PSLS	202200415601
475-097	475-096	03/31/20	270.00		BRIGHT DR	PRESSBURG	PSLS	202200415601
475-098	475-003	03/31/20	10.00		DWYER RD	PAPANIA DR	PSLS	202200415601
475-099	474-016	08/25/20	311.00		CHEF MENTEUR HW	SCHINDLER DR	PSLS	202201195201
475-200	475-087	08/25/20	21.00		GOOD DR	CHEF MENTEUR HW	PSLS	202201195201
475-OF1	475-098	08/25/20	10.00		DWYER RD	PAPANIA DR	PSLS	202201195201
476-001	475-005	04/01/20	460.00		DWYER RD	WRIGHT RD	PSLS	202200415601
476-003	476-002	08/25/20	195.00		WILL STUTLEY DR	NOTTINGHAM DR	PSLS	202201195201
476-004	476-003	08/25/20	362.00		NOTTINGHAM DR	PRESSBURG	PSLS	202201195201
476-005	476-004	04/01/20	374.00		NOTTINGHAM DR	PRESSBURG	PSLS	202200415601
476-006	476-005	04/01/20	400.00		NOTTINGHAM DR	PRENTISS AV	PSLS	202200415601
476-007	476-006	04/02/20	405.00		NOTTINGHAM DR	PRENTISS AV	PSLS	202200415601
476-008	476-007	04/02/20	419.00		NOTTINGHAM DR	CHEF MENTEUR HW	PSLS	202200415601
476-009	476-008	04/02/20	92.00		NOTTINGHAM DR	CHEF MENTEUR HW	PSLS	202200415601
476-024	476-023	08/25/20	400.00		WRIGHT RD	PRENTISS AV	PSLS	202201195201
476-025	476-024	08/24/20	407.00		WRIGHT RD	PRENTISS AV	PSLS	202201195201
476-026	476-084	08/24/20	210.00		PRENTISS AV	ROBIN HOOD DR	PSLS	202201195201
476-027	476-026	08/24/20	233.00		PRENTISS AV	ROBIN HOOD DR	PSLS	202201195201
476-028	476-027	08/24/20	100.00		PRENTISS AV	ROBIN HOOD DR	PSLS	202201195201
476-029	476-025	08/24/20	328.00		WRIGHT RD	KING RICHARD DR	PSLS	202201195201
476-030	476-029	08/24/20	212.00		KING RICHARD DR	PRENTISS AV	PSLS	202201195201
476-031	476-030	08/24/20	201.00		KING RICHARD DR	PRENTISS AV	PSLS	202201195201
476-032	476-029	08/24/20	198.00		WRIGHT RD	CHEF MENTEUR HW	PSLS	202201195201
476-033	476-032	08/24/20	115.00		WRIGHT RD	CHEF MENTEUR HW	PSLS	202201195201
477-088	477-087	02/08/20	390.00	8400	HAYNE BL	BURKE AV	UNCHOKED	202200208101
479-004	479-003	04/11/20	360.00		ALMONASTER AV	ELAINE	PSLS	202200534801
480-034	480-037	04/19/20	10.00		OLD GENTILLY RD	LOUISA	PSLS	202200534801
482-017	482-016	04/11/20	55.00		E ADAMS CT	N ADAMS CT	PSLS	202200534801
482-018	482-017	04/11/20	135.00		E ADAMS CT	CHEF MENTEUR HW	PSLS	202200534801
482-019	482-017	04/11/20	406.00		E ADAMS CT	CHEF MENTEUR HW	PSLS	202200534801
482-020	482-019	04/11/20	106.00		E ADAMS CT	CHEF MENTEUR HW	PSLS	202200534801
482-021	482-020	04/11/20	195.00		E ADAMS CT	CHEF MENTEUR HW	PSLS	202200534801
482-022	482-016	04/11/20	226.00		N ADAMS CT	W ADAMS CT	PSLS	202200534801
482-032	482-D1	04/11/20	282.00		PRESSBURG	MEADOWBANK DR	PSLS	202200534801
482-036	482-035	04/11/20	12.00		PRESSBURG	BULLARD AV	PSLS	202200534801
482-037	482-036	04/11/20	192.00		BULLARD AV	CHEF MENTEUR HW	PSLS	202200534801
482-053	482-052	04/11/20	20.00		DWYER RD	WEST ACCESS RD	PSLS	202200534801
482-055	482-054	04/11/20	15.00		DWYER RD	WEST ACCESS RD	PSLS	202200534801
482-063	482-062	04/12/20	20.00		BULLARD AV	PRESSBURG	PSLS	202200534801
482-068	476-078	04/19/20	260.00		CHEF MENTEUR HW	BULLARD AV	PSLS	202200534801
482-069	482-068	04/12/20	350.00		CHEF MENTEUR HW	BULLARD AV	PSLS	202200534801
482-070	482-069	04/12/20	356.00		CHEF MENTEUR HW	BULLARD AV	PSLS	202200534801

<u>STRUC1</u>	<u>STRUC2</u>	<u>CDATE</u>	<u>INF L</u>	<u>ADDR</u>	<u>STREET</u>	<u>CROSS STREET</u>	<u>ACTIVITY CODE</u>	<u>WO_NO</u>
482-071	482-070	04/12/20	378.00		CHEF MENTEUR HW	BULLARD AV	PSLS	202200534801
482-072	482-071	04/12/20	386.00		CHEF MENTEUR HW	BULLARD AV	PSLS	202200534801
484-040	484-039	04/12/20	285.00		MICHOUD BL	DEAUVILLE CT	PSLS	202200534801
484-042	484-041	04/12/20	309.00		MICHOUD BL	DWYER RD	PSLS	202200534801
485-074	484-016	04/12/20	240.00		LOURDES	STRASBOURG PL	PSLS	202200534801
485-079	485-078	04/12/20	70.00		DWYER BL	E LEMANS	PSLS	202200534801
485-080	484-078	04/19/20	355.00		CHEF MENTEUR HW	ALCEE FORTIER BL	PSLS	202200534801
485-081	485-080	04/20/20	360.00		CHEF MENTEUR HW	ALCEE FORTIER BL	PSLS	202200534801
485-082	485-081	04/20/20	361.00		CHEF MENTEUR HW	ALCEE FORTIER BL	PSLS	202200534801
485-083	485-082	04/20/20	363.00		CHEF MENTEUR HW	ALCEE FORTIER BL	PSLS	202200534801
485-084	485-083	04/13/20	58.00		CHEF MENTEUR HW	ALCEE FORTIER BL	PSLS	202200534801
485-085	485-084	04/13/20	194.00		CHEF MENTEUR HW	ALCEE FORTIER BL	PSLS	202200534801
485-086	485-085	04/13/20	45.00		CHEF MENTEUR HW	ALCEE FORTIER BL	PSLS	202200534801
485-088	485-087	06/20/20	395.00	13801	CHEF MENTEUR HW	MICHOUD BL	UNCHOKED	202200890301
486-004	486-003	11/21/20	340.00		DWYER RD	PROVIDENCE PL	TV	DCGCTV,
486-005	486-004	11/21/20	341.00		DWYER RD	PROVIDENCE PL	TV	DCGCTV,
486-006	486-005	11/21/20	429.00		DWYER RD	PROVIDENCE PL	TV	DCGCTV,
486-007	486-006	11/17/20	230.00		DWYER RD	E LEMANS	TV	DCGCTV,
486-008	486-007	11/16/20	273.00		DWYER RD	E LEMANS	TV	DCGCTV,
486-009	486-006	11/17/20	100.00		PROVIDENCE PL	DWYER RD	TV	DCGCTV,
486-010	486-009	11/17/20	230.00		DWYER RD	E LEMANS	TV	DCGCTV,
486-011	486-009	11/17/20	290.00		DWYER RD	PALACE	TV	DCGCTV,
486-012	486-011	11/16/20	199.00		PALACE	SAIGON DR	TV	DCGCTV,
486-013	486-011	11/16/20	209.00		DWYER RD	ALCEE FORTIER BL	TV	DCGCTV,
486-027	486-026	12/05/20	60.00		OLED DR	PELTIER	TV	DCGCTV,
486-028	486-027	12/05/20	70.00		PELTIER	ALSACE	TV	DCGCTV,
486-029	486-028	12/05/20	145.00		PELTIER	ALSACE	TV	DCGCTV,
486-030	486-021	12/07/20	360.00		ALSACE	PELTIER	TV	DCGCTV,
486-031	486-030	12/06/20	360.00		ALSACE	PELTIER	TV	DCGCTV,
486-032	486-031	12/06/20	89.00		ALSACE	PELTIER	TV	DCGCTV,
486-033	486-032	12/06/20	101.00		PELTIER	OLED DR	TV	DCGCTV,
486-034	486-033	12/06/20	90.00		PELTIER	OLED DR	TV	DCGCTV,
486-035	486-032	12/06/20	140.00		PELTIER	ALCEE FORTIER BL	TV	DCGCTV,
486-036	486-035	12/06/20	62.00		PELTIER	ALCEE FORTIER BL	TV	DCGCTV,
486-037	486-036	12/06/20	83.00		PELTIER	ALCEE FORTIER BL	TV	DCGCTV,
486-041	486-040	11/22/20	398.00		ALCEE FORTIER BL	PELTIER	TV	DCGCTV,
486-042	486-041	11/21/20	395.00		ALCEE FORTIER BL	PELTIER	TV	DCGCTV,
486-043	486-040	11/22/20	240.00		SAIGON DR	TREVES	TV	DCGCTV,
486-044	486-043	11/22/20	303.00		TREVES	PELTIER	TV	DCGCTV,
486-045	486-044	11/22/20	296.00		TREVES	PELTIER	TV	DCGCTV,
486-046	486-045	11/22/20	297.00		TREVES	PELTIER	TV	DCGCTV,
486-048	486-046	04/13/20	385.00		PELTIER	GILBERT	PSLS	202200534801
486A-022	486A-013	04/13/20	320.00		WILLOWBROOK DR	DOMINIC MAI DR	PSLS	202200534801
489-031	489-020	12/27/20	375.00	7535	MICHIGAN	MORRISON RD	UNCHOKED	202201926601
490-073	490-072	04/13/20	90.00		SANDPIPER DR	HAYNE BL	PSLS	202200534801
490-074	490-073	04/13/20	35.00		SANDPIPER DR	HAYNE BL	PSLS	202200534801
490-075	490-074	04/13/20	185.00		TRADE WINDS CT	GANNON RD	PSLS	202200534801



<u>STRUC1</u>	<u>STRUC2</u>	<u>CDATE</u>	<u>INF_L</u>	<u>ADDR</u>	<u>STREET</u>	<u>CROSS STREET</u>	<u>ACTIVITY CODE</u>	<u>WO_NO</u>
490-076	490-075	04/13/20	110.00		TRADE WINDS CT	GANNON RD	PSLS	202200534801
490-077	490-075	04/20/20	135.00		TRADE WINDS CT	GANNON RD	PSLS	202200534801
490-078	490-070	04/20/20	217.00		SANDPIPER DR	HAYNE BL	PSLS	202200534801
490-079	490-078	04/20/20	272.00		SANDPIPER DR	HAYNE BL	PSLS	202200534801
490-081	490-068	04/14/20	240.00		CURRAN BL	GANNON RD	PSLS	202200534801
490-082	490-081	04/14/20	245.00		CURRAN BL	GANNON RD	PSLS	202200534801
490-083	490-082	04/14/20	242.00		GANNON RD	WINNERS CI	PSLS	202200534801
490-084	490-083	04/14/20	195.00		WINNERS CI	GANNON RD	PSLS	202200534801
490-085	490-084	04/14/20	70.00		WINNERS CI	GANNON RD	PSLS	202200534801
490-086	490-085	04/14/20	160.00		WINNERS CI	GANNON RD	PSLS	202200534801
490-087	490-083	04/14/20	45.00		GANNON RD	WINNERS CI	PSLS	202200534801
490-088	490-087	04/14/20	138.00		GANNON RD	WINNERS CI	PSLS	202200534801
490-089	490-088	04/14/20	220.00		WINNERS CI	GANNON RD	PSLS	202200534801
490-091	490-088	04/14/20	75.00		GANNON RD	HAYNE BL	PSLS	202200534801
490-093	490-087	04/14/20	30.00		GANNON RD	LINDEN	PSLS	202200534801
490-094	506-030	04/14/20	290.00		CURRAN BL	GANNON RD	PSLS	202200534801
490-095	506-032	04/18/20	300.00		CHRISTOPHER CT	GANNON RD	PSLS	202200534801
490-096	490-041	04/18/20	40.00		WALES	PARRY	PSLS	202200534801
490-097	490-096	04/18/20	275.00		PARRY	CURRAN BL	PSLS	202200534801
490-098	490-096	04/18/20	325.00		PARRY	HAYNE BL	PSLS	202200534801
490-099	490-098	04/18/20	317.00		PARRY	HAYNE BL	PSLS	202200534801
490-100	490-099	04/18/20	226.00		HAYNE BL	PLACID	PSLS	202200534801
490-101	490-024	04/18/20	275.00		MORRISON RD	PARRY	PSLS	202200534801
490-102	490-101	04/18/20	25.00		PARRY	MORRISON RD	PSLS	202200534801
491-022	491-021	04/18/20	78.00		PLAINFIELD DR	RESTGATE RD	PSLS	202200534801
491-027	491-026	04/18/20	20.00		RESTGATE RD	PLAINFIELD DR	PSLS	202200534801
491-029	491-028	04/18/20	20.00		RESTGATE RD	PLAINFIELD DR	PSLS	202200534801
491-050	491-048	04/18/20	62.00		READ LN	READ BL	PSLS	202200534801
491-078	491-077	04/18/20	310.00		E WHEATON CI	WEAVER AV	PSLS	202200534801
491-079	491-078	04/18/20	77.00		E WHEATON CI	WEAVER AV	PSLS	202200534801
491-080	491-079	04/18/20	200.00		E WHEATON CI	WEAVER AV	PSLS	202200534801
491-081	491-076	04/18/20	370.00		W WHEATON CI	WEAVER AV	PSLS	202200534801
491-082	491-081	04/18/20	80.00		W WHEATON CI	WEAVER AV	PSLS	202200534801
491-083	491-082	04/18/20	195.00		W WHEATON CI	WEAVER AV	PSLS	202200534801
491-084	491-076	04/19/20	293.00		WEAVER AV	W WHEATON CI	PSLS	202200534801
491-085	491-084	04/19/20	381.00		W WHEATON CI	WEAVER AV	PSLS	202200534801
491-086	491-084	04/19/20	310.00		E WHEATON CI	WEAVER AV	PSLS	202200534801
491-087	491-086	04/19/20	343.00		E WHEATON CI	WEAVER AV	PSLS	202200534801
491-088	491-084	04/19/20	251.00		WEAVER AV	ANDOVER DR	PSLS	202200534801
491-089	491-088	04/19/20	215.00		ANDOVER DR	WEAVER AV	PSLS	202200534801
491-090	491-089	04/19/20	228.00		ANDOVER DR	WEAVER AV	PSLS	202200534801
491-091	491-103	04/19/20	283.00		READ BL	ANDOVER DR	PSLS	202200534801
491-092	491-091	04/06/20	400.00		READ BL	ANDOVER DR	PSLS	202200534901
491-093	491-092	04/06/20	282.00		ANDOVER DR	WEAVER AV	PSLS	202200534901
491-094	491-093	04/06/20	279.00		ANDOVER DR	WEAVER AV	PSLS	202200534901
491-095	491-094	04/07/20	285.00		ANDOVER DR	WEAVER AV	PSLS	202200534901
491-096	491-095	04/07/20	56.00		ANDOVER DR	WEAVER AV	PSLS	202200534901

<u>STRUC1</u>	<u>STRUC2</u>	<u>CDATE</u>	<u>INF L</u>	<u>ADDR</u>	<u>STREET</u>	<u>CROSS STREET</u>	<u>ACTIVITY CODE</u>	<u>WO_NO</u>
491-097	491-096	04/07/20	10.00		ANDOVER DR	WEAVER AV	PSLS	202200534901
491-099	491-092	04/07/20	350.00		READ BL	I-10	PSLS	202200534901
491-100	491-061	04/07/20	283.00		MORRISON RD	WEAVER AV	PSLS	202200534901
491-101	491-104	04/24/20	345.00		ANDOVER DR	WEAVER AV	PSLS	202200534901
491-102	491-104	04/24/20	475.00		ANDOVER DR	WEAVER AV	PSLS	202200534901
491-103	491-064	04/24/20	128.00		READ BL	ANDOVER DR	PSLS	202200534901
491-104	491-097	04/24/20	15.00		ANDOVER DR	WEAVER AV	PSLS	202200534901
492-001	493-001	04/25/20	120.00		MORRISON RD	CAMBERLEY DR	PSLS	202200534901
492-003	492-001	04/07/20	302.00		CAMBERLEY DR	LAKE BARRINGTON DR	PSLS	202200534901
492-004	492-003	04/07/20	278.00		CAMBERLEY DR	LAKE BARRINGTON DR	PSLS	202200534901
493-080	493-078	04/25/20	387.00		E BARRINGTON DR	BRIARHEATH DR	PSLS	202200534901
493-082	493-019	04/26/20	20.00		W BARRINGTON DR	W BARRINGTON CT	PSLS	202200534901
494-001	474-020	04/26/20	290.00		READ BL	OLD GENTILLY RD	PSLS	202200534901
495-LS1	495-015	04/26/20	115.00		CHEF MENTEUR HW	LAFON DR	PSLS	202200534901
496-018	496-017	04/07/20	332.00		OLD GENTILLY RD	CAMELIA	PSLS	202200534901
496-019	496-018	04/08/20	333.00		OLD GENTILLY RD	CAMELIA	PSLS	202200534901
496-020	496-019	04/08/20	339.00		OLD GENTILLY RD	CAMELIA	PSLS	202200534901
496-021	496-020	04/08/20	305.00		OLD GENTILLY RD	OLEANDER	PSLS	202200534901
496-022	496-021	04/08/20	303.00		OLD GENTILLY RD	VERBENA	PSLS	202200534901
496-023	496-022	04/12/20	162.00		OLD GENTILLY RD	CARNATION LN	PSLS	202200534901
496-024	497-019	04/12/20	310.00		CHEF MENTEUR HW	GENTILLY RD	PSLS	202200534901
496-025	496-024	04/12/20	32.00		CHEF MENTEUR HW	GENTILLY RD	PSLS	202200534901
496-026	496-025	04/11/20	193.00		CHEF MENTEUR HW	GENTILLY RD	PSLS	202200534901
496-027	496-026	04/11/20	50.00		CHEF MENTEUR HW	GENTILLY RD	PSLS	202200534901
496-029	496-028	04/11/20	40.00		DODT AV	OLD GENTILLY RD	PSLS	202200534901
497-004	497-003	01/19/20	326.00	4216	MC COY	OLD GENTILLY RD	UNCHOKED	202200081101
497-012	497-021	04/25/20	285.00		CHEF MENTEUR HW	READ BL	PSLS	202200534901
497-013	497-021	04/25/20	360.00		CHEF MENTEUR HW	MC COY	PSLS	202200534901
497-014	497-013	04/11/20	351.00		CHEF MENTEUR HW	MC COY	PSLS	202200534901
497-015	497-014	04/11/20	335.00		CHEF MENTEUR HW	MC COY	PSLS	202200534901
497-016	473-020	04/11/20	135.00		MARQUE DR	CHEF MENTEUR HW	PSLS	202200534901
497-017	497-016	04/11/20	345.00		CHEF MENTEUR HW	GENTILLY RD	PSLS	202200534901
497-018	497-017	04/11/20	333.00		CHEF MENTEUR HW	GENTILLY RD	PSLS	202200534901
497-019	497-018	04/12/20	335.00		CHEF MENTEUR HW	GENTILLY RD	PSLS	202200534901
497-020	496-023	04/12/20	135.00		GENTILLY RD	ROSE AV	PSLS	202200534901
497-021	474-120	04/25/20	90.00		LURLINE	CHEF MENTEUR HW	PSLS	202200534901
500-002	500-001	04/12/20	18.00		MICHOUD BL	CHEF MENTEUR HW	PSLS	202200534901
500-003	500-002	04/12/20	350.00		MICHOUD BL	CHEF MENTEUR HW	PSLS	202200534901
500-019	500-018	11/17/20	293.00	12930	CHEF MENTEUR HW	MICHOUD BL	UNCHOKED	202201699301
501-001	500-003	01/12/20	353.00		L&N RAILROAD	W POCHE CT	PSLS	202201975301
501-002	501-025	01/24/20	5.00		L&N RAILROAD	SERVITUDE	PSLS	202201975301
501-003	501-002	01/12/20	311.00		SERVITUDE	W POCHE CT	PSLS	202201975301
501-004	501-003	01/12/20	208.00		W POCHE CT	L&N RAILROAD	PSLS	202201975301
501-005	501-004	01/12/20	168.00		W POCHE CT	L&N RAILROAD	PSLS	202201975301
501-006	501-005	01/12/20	162.00		W POCHE CT	L&N RAILROAD	PSLS	202201975301
501-007	501-006	01/12/20	318.00		W POCHE CT	L&N RAILROAD	PSLS	202201975301
501-008	501-007	01/13/20	334.00		W POCHE CT	L&N RAILROAD	PSLS	202201975301

<u>STRUC1</u>	<u>STRUC2</u>	<u>CDATE</u>	<u>INF_L</u>	<u>ADDR</u>	<u>STREET</u>	<u>CROSS STREET</u>	<u>ACTIVITY CODE</u>	<u>WO_NO</u>
501-011	501-002	01/13/20	335.00		L&N RAILROAD	W POCHE CT	PSLS	202201975301
501-012	501-011	01/13/20	335.00		L&N RAILROAD	SERVITUDE	PSLS	202201975301
501-013	501-012	01/13/20	308.00		L&N RAILROAD	W POCHE CT	PSLS	202201975301
501-014	501-013	01/13/20	310.00		L&N RAILROAD	W POCHE CT	PSLS	202201975301
501-015	501-014	01/13/20	310.00		L&N RAILROAD	W POCHE CT	PSLS	202201975301
501-016	501-015	01/18/20	308.00		L&N RAILROAD	W POCHE CT	PSLS	202201975301
502-011	502-010	01/18/20	401.00		CHEF MENTEUR HW	OLD GENTILLY RD	PSLS	202201975301
502-012	502-011	01/18/20	388.00		CHEF MENTEUR HW	OLD GENTILLY RD	PSLS	202201975301
503-002	503-001	01/18/20	87.00		INDUSTRIAL PK	CHEF MENTEUR HW	PSLS	202201975301
503-003	503-002	01/18/20	186.00		INDUSTRIAL PK	CHEF MENTEUR HW	PSLS	202201975301
503-004	503-003	01/18/20	267.00		INDUSTRIAL PK	CHEF MENTEUR HW	PSLS	202201975301
505-006	505-083	01/24/20	290.00		W RENAISSANCE CT	LAKE CARMEL DR	PSLS	202201975301
505-007	505-006	01/19/20	130.00		LAKE CARMEL DR	W RENAISSANCE CT	PSLS	202201975301
505-008	505-007	01/19/20	22.00		LAKE CARMEL DR	BEAUVOIR CT	PSLS	202201975301
505-009	505-008	01/19/20	91.00		LAKE CARMEL DR	BEAUVOIR CT	PSLS	202201975301
505-010	505-009	01/20/20	222.00		BEAUVOIR CT	LAKE CARMEL DR	PSLS	202201975301
505-011	505-010	01/20/20	250.00		BEAUVOIR CT	LAKE CARMEL DR	PSLS	202201975301
505-012	505-011	01/20/20	251.00		BEAUVOIR CT	CHANELLE CT	PSLS	202201975301
505-014	505-009	01/20/20	155.00		LAKE CARMEL DR	BEAUVOIR CT	PSLS	202201975301
505-015	505-014	01/20/20	250.00		LAKE CARMEL DR	BEAUVOIR CT	PSLS	202201975301
505-016	505-015	01/20/20	210.00		LAKE CARMEL DR	CHATELAIN CT	PSLS	202201975301
505-017	505-016	01/24/20	145.00		LAKE CARMEL DR	CHATELAIN CT	PSLS	202201975301
505-018	505-017	02/07/20	140.00		CHATELAIN CT	LAKE CARMEL DR	PSLS	202200116801
505-019	505-018	02/07/20	185.00		CHATELAIN CT	LAKE CARMEL DR	PSLS	202200116801
505-020	505-019	02/07/20	135.00		CHATELAIN CT	LAKE CARMEL DR	PSLS	202200116801
505-021	505-019	02/07/20	60.00		CHATELAIN CT	LAKE CARMEL DR	PSLS	202200116801
505-022	505-021	02/07/20	20.00		CHATELAIN CT	LAKE CARMEL DR	PSLS	202200116801
505-023	505-022	02/07/20	300.00		CHATELAIN CT	LAKE CARMEL DR	PSLS	202200116801
505-024	505-023	02/08/20	283.00		CHATELAIN CT	CARMEL PL	PSLS	202200116801
505-025	505-024	02/08/20	390.00		CHATELAIN CT	CARMEL PL	PSLS	202200116801
505-026	505-025	02/08/20	50.00		CARMEL PL	CHATELAIN DR	PSLS	202200116801
505-027	505-006	02/08/20	174.00		N LAKE CARMEL DR	W RENAISSANCE CT	PSLS	202200116801
505-028	505-027	02/08/20	265.00		N LAKE CARMEL DR	E RENAISSANCE CT	PSLS	202200116801
505-029	505-028	02/08/20	275.00		N LAKE CARMEL DR	E RENAISSANCE CT	PSLS	202200116801
505-030	505-029	02/08/20	282.00		N LAKE CARMEL DR	WAYSIDE DR	PSLS	202200116801
505-031	505-030	02/09/20	400.00		WAYSIDE DR	N LAKE CARMEL DR	PSLS	202200116801
505-032	505-031	02/09/20	400.00		WAYSIDE DR	PARLANGE CT	PSLS	202200116801
505-033	505-006	02/09/20	298.00		W RENAISSANCE CT	MC RAVEN CT	PSLS	202200116801
505-034	505-033	02/09/20	305.00		MC RAVEN CT	W RENAISSANCE CT	PSLS	202200116801
505-035	505-034	02/09/20	390.00		MC RAVEN CT	E RENAISSANCE CT	PSLS	202200116801
505-036	505-035	02/09/20	75.00		E RENAISSANCE CT	MC RAVEN CT	PSLS	202200116801
505-037	505-035	02/09/20	36.00		E RENAISSANCE CT	MC RAVEN CT	PSLS	202200116801
505-038	505-037	02/09/20	119.00		E RENAISSANCE CT	JEANNE CT	PSLS	202200116801
505-039	505-038	02/10/20	162.00		E RENAISSANCE CT	JEANNE CT	PSLS	202200116801
505-040	505-039	02/10/20	176.00		E RENAISSANCE CT	PARLANGE CT	PSLS	202200116801
505-041	505-040	02/10/20	95.00		E RENAISSANCE CT	PARLANGE CT	PSLS	202200116801
505-042	505-041	02/10/20	261.00		PARLANGE CT	WAYSIDE DR	PSLS	202200116801

<u>STRUC1</u>	<u>STRUC2</u>	<u>CDATE</u>	<u>INF_L</u>	<u>ADDR</u>	<u>STREET</u>	<u>CROSS STREET</u>	<u>ACTIVITY CODE</u>	<u>WO_NO</u>
505-043	505-042	02/10/20	430.00		WAYSIDE DR	ASHLAND DR	PSLS	202200116801
505-044	505-041	02/04/20	94.00		E RENAISSANCE CT	PARLANGE CT	PSLS	202200116801
505-045	505-044	02/10/20	275.00		E RENAISSANCE CT	CHANELLE CT	PSLS	202200116801
505-046	505-045	02/14/20	71.00		E RENAISSANCE CT	ASHLAND DR	PSLS	202200116801
505-047	505-046	02/14/20	164.00		E RENAISSANCE CT	ASHLAND DR	PSLS	202200116801
505-048	505-047	02/14/20	308.00		ASHLAND DR	WAYSIDE DR	PSLS	202200116801
505-050	505-049	02/14/20	161.00		E RENAISSANCE CT	SHADOWLAWN AV	PSLS	202200116801
505-051	505-050	02/14/20	225.00		SHADOWLAWN AV	I-10 SERVICE RD	PSLS	202200116801
505-052	505-033	02/14/20	174.00		W RENAISSANCE CT	JEANNE CT	PSLS	202200116801
505-053	505-052	02/15/20	56.00		W RENAISSANCE CT	JEANNE CT	PSLS	202200116801
505-054	505-053	02/15/20	255.00		JEANNE CT	W RENAISSANCE CT	PSLS	202200116801
505-055	505-054	02/15/20	225.00		JEANNE CT	E RENAISSANCE CT	PSLS	202200116801
505-056	505-052	02/15/20	85.00		W RENAISSANCE CT	JEANNE CT	PSLS	202200116801
505-057	505-056	02/15/20	149.00		W RENAISSANCE CT	PARLANGE CT	PSLS	202200116801
505-058	505-057	02/15/20	349.00		PARLANGE CT	E RENAISSANCE CT	PSLS	202200116801
505-059	505-058	02/01/20	150.00		PARLANGE CT	E RENAISSANCE CT	PSLS	202200116801
505-060	505-057	02/01/20	164.00		W RENAISSANCE CT	CHANELLE CT	PSLS	202200116801
505-061	505-060	02/01/20	107.00		W RENAISSANCE CT	CHANELLE CT	PSLS	202200116801
505-062	505-061	02/01/20	212.00		CHANELLE CT	BEAUVOIR CT	PSLS	202200116801
505-063	505-062	02/01/20	90.00		BEAUVOIR CT	CARMEL PL	PSLS	202200116801
505-064	505-063	02/01/20	120.00		BEAUVOIR CT	CARMEL PL	PSLS	202200116801
505-065	505-077	02/04/20	50.00		BEAUVOIR CT	CARMEL PL	PSLS	202200116801
505-066	505-065	02/01/20	8.00		BEAUVOIR CT	CARMEL PL	PSLS	202200116801
505-067	505-061	02/01/20	300.00		CHANELLE CT	W RENAISSANCE CT	PSLS	202200116801
505-068	505-067	02/01/20	260.00		CHANELLE CT	E RENAISSANCE CT	PSLS	202200116801
505-069	505-061	02/02/20	156.00		W RENAISSANCE CT	ASHLAND DR	PSLS	202200116801
505-070	505-069	02/02/20	100.00		W RENAISSANCE CT	ASHLAND DR	PSLS	202200116801
505-071	505-070	02/02/20	280.00		ASHLAND DR	W RENAISSANCE CT	PSLS	202200116801
505-072	505-071	02/02/20	288.00		ASHLAND DR	E RENAISSANCE CT	PSLS	202200116801
505-073	505-070	02/02/20	166.00		W RENAISSANCE CT	ASHLAND DR	PSLS	202200116801
505-074	505-073	02/02/20	123.00		W RENAISSANCE CT	SHADOWLAWN AV	PSLS	202200116801
505-075	505-074	02/03/20	115.00		W RENAISSANCE CT	SHADOWLAWN AV	PSLS	202200116801
505-076	505-075	02/03/20	100.00		W RENAISSANCE CT	SHADOWLAWN AV	PSLS	202200116801
505-078	505-077	02/05/20	170.00		CARMEL PL	CHATELAIN DR	PSLS	202200116801
505-079	505-078	02/05/20	68.00		CARMEL PL	CHATELAIN DR	PSLS	202200116801
505-080	505-079	02/05/20	350.00		CARMEL PL	CHATELAIN DR	PSLS	202200116801
505-081	505-026	02/04/20	140.00		CARMEL PL	BEAUVOIR CT	PSLS	202200116801
505-082	505-081	02/04/20	240.00		CARMEL PL	BEAUVOIR CT	PSLS	202200116801
505-083	490-103	02/04/20	63.00		W RENAISSANCE CT	MORRISON RD	PSLS	202200116801
506-002	506-001	02/03/20	21.00		MORRISON RD	SCOTTWOOD	PSLS	202200116801
506-003	506-002	02/03/20	20.00		MORRISON RD	SCOTTWOOD DR	PSLS	202200116801
506-004	506-001	02/04/20	165.00		MORRISON RD	SCOTTWOOD DR	PSLS	202200116801
506-005	506-004	02/03/20	250.00		MORRISON RD	JONLEE DR	PSLS	202200116801
506-006	506-005	02/03/20	150.00		MORRISON RD	JONLEE DR	PSLS	202200116801
506-007	506-005	02/03/20	351.00		JONLEE DR	MORRISON RD	PSLS	202200116801
506-008	506-007	02/03/20	360.00		JONLEE DR	CURRAN BL	PSLS	202200116801
506-009	506-008	02/03/20	360.00		JONLEE DR	CURRAN BL	PSLS	202200116801

<u>STRUC1</u>	<u>STRUC2</u>	<u>CDATE</u>	<u>INF_L</u>	<u>ADDR</u>	<u>STREET</u>	<u>CROSS STREET</u>	<u>ACTIVITY CODE</u>	<u>WO_NO</u>
506-010	506-004	02/04/20	303.00		SCOTTWOOD DR	MORRISON RD	PSLS	202200116801
506-011	506-010	02/04/20	300.00		SCOTTWOOD DR	CURRAN BL	PSLS	202200116801
506-012	506-011	02/04/20	301.00		SCOTTWOOD DR	CURRAN BL	PSLS	202200116801
506-013	506-012	04/24/20	179.00		SCOTTWOOD DR	CURRAN BL	PSLS	202200534901
506-014	506-001	04/24/20	160.00		MORRISON RD	BRIARWOOD DR	PSLS	202200534901
506-015	506-014	04/24/20	338.00		BRIARWOOD DR	MORRISON RD	PSLS	202200534901
506-016	506-015	04/24/20	319.00		BRIARWOOD DR	CURRAN BL	PSLS	202200534901
506-017	506-016	04/24/20	237.00		BRIARWOOD DR	CURRAN BL	PSLS	202200534901
506-018	506-017	04/24/20	250.00		BRIARWOOD DR	CURRAN BL	PSLS	202200534901
506-019	506-018	05/02/20	240.00		CURRAN BL	SCOTTWOOD DR	PSLS	202200644401
506-020	506-019	05/02/20	337.00		SCOTTWOOD DR	CURRAN BL	PSLS	202200644401
506-021	506-020	05/02/20	300.00		SCOTTWOOD DR	HAYNE BL	PSLS	202200644401
506-022	506-021	05/03/20	300.00		SCOTTWOOD DR	HAYNE BL	PSLS	202200644401
506-023	506-022	05/03/20	302.00		SCOTTWOOD DR	HAYNE BL	PSLS	202200644401
506-024	506-019	05/03/20	250.00		CURRAN BL	REINDEER	PSLS	202200644401
506-025	506-024	05/04/20	325.00		REINDEER	POLYANNA	PSLS	202200644401
506-026	506-025	05/04/20	190.00		REINDEER	POLYANNA	PSLS	202200644401
506-027	506-026	05/04/20	105.00		POLYANNA	REINDEER	PSLS	202200644401
506-028	506-026	05/05/20	210.00		POLYANNA	REINDEER	PSLS	202200644401
506-029	506-024	05/05/20	351.00		CURRAN BL	JONLEE DR	PSLS	202200644401
506-030	506-029	05/05/20	293.00		CURRAN BL	JONLEE DR	PSLS	202200644401
506-031	506-029	05/06/20	153.00		CHRISTOPHER CT	GANNON RD	PSLS	202200644401
506-032	506-031	05/06/20	325.00		CHRISTOPHER CT	GANNON RD	PSLS	202200644401
506-033	506-018	05/06/20	300.00		BRIARWOOD DR	TRICIA CT	PSLS	202200644401
506-034	506-033	05/07/20	155.00		BRIARWOOD DR	TRICIA CT	PSLS	202200644401
506-035	506-034	05/07/20	180.00		BRIARWOOD DR	TRICIA CT	PSLS	202200644401
506-036	506-035	05/07/20	310.00		BRIARWOOD DR	HAYNE BL	PSLS	202200644401
506-037	506-036	05/07/20	300.00		BRIARWOOD DR	HAYNE BL	PSLS	202200644401
506-038	506-037	05/07/20	15.00		BRIARWOOD DR	HAYNE BL	PSLS	202200644401
506-039	506-038	05/07/20	15.00		HAYNE BL	BRIARWOOD DR	PSLS	202200644401
506-042	506-040	05/07/20	289.00		DARLENE CT	HAYNE BL	PSLS	202200644401
506-043	506-042	05/07/20	204.00		DARLENE CT	HAYNE BL	PSLS	202200644401
506-044	506-018	05/07/20	250.00		CURRAN BL	TRICIA CT	PSLS	202200644401
506-045	506-044	05/08/20	117.00		CURRAN BL	TRICIA CT	PSLS	202200644401
506-046	506-044	05/08/20	284.00		TRICIA CT	CURRAN BL	PSLS	202200644401
506-047	506-046	05/08/20	238.00		TRICIA CT	BRIARWOOD DR	PSLS	202200644401
506-048	506-047	05/08/20	150.00		TRICIA CT	BRIARWOOD DR	PSLS	202200644401
506-049	506-014	05/08/20	275.00		MORRISON RD	TRICIA CT	PSLS	202200644401
506-051	506-049	05/08/20	350.00		TRICIA CT	MORRISON RD	PSLS	202200644401
506-052	506-051	05/08/20	335.00		TRICIA CT	CURRAN BL	PSLS	202200644401
506-053	506-052	05/08/20	365.00		TRICIA CT	CURRAN BL	PSLS	202200644401
506-054	490-046	05/09/20	327.00		MORRISON RD	GANNON RD	PSLS	202200644401
506-055	506-054	05/09/20	80.00		MORRISON RD	GANNON CANAL	PSLS	202200644401
506-056	508-013	05/09/20	260.00		MORRISON RD	PINERIDGE	PSLS	202200644401
506-057	506-056	05/09/20	123.00		PINERIDGE	PARTRIDGE LN	PSLS	202200644401
506-058	506-057	05/11/20	394.00		PINERIDGE	QUAIL CREEK LN	PSLS	202200644401
506-059	506-058	05/11/20	395.00		PINERIDGE	QUAIL CREEK LN	PSLS	202200644401

<u>STRUC1</u>	<u>STRUC2</u>	<u>CDATE</u>	<u>INF_L</u>	<u>ADDR</u>	<u>STREET</u>	<u>CROSS STREET</u>	<u>ACTIVITY CODE</u>	<u>WO_NO</u>
506-061	506-056	05/12/20	210.00		MORRISON RD	MOREL	PSLS	202200644401
506-062	506-061	05/12/20	34.00		MOREL	MORRISON RD	PSLS	202200644401
506-063	506-062	05/12/20	322.00		MOREL	MORRISON RD	PSLS	202200644401
506-064	506-063	05/12/20	312.00		MOREL	CURRAN BL	PSLS	202200644401
506-065	506-064	05/12/20	397.00		MOREL	CURRAN BL	PSLS	202200644401
506-066	506-061	05/12/20	230.00		MORRISON RD	ROCHON DR	PSLS	202200644401
506-067	506-066	05/12/20	384.00		ROCHON DR	MORRISON RD	PSLS	202200644401
506-068	506-067	05/12/20	348.00		ROCHON DR	CURRAN BL	PSLS	202200644401
506-069	506-068	05/12/20	338.00		ROCHON DR	CURRAN BL	PSLS	202200644401
506-070	506-066	05/12/20	150.00		MORRISON RD	VINCENT	PSLS	202200644401
506-071	506-070	05/14/20	60.00		VINCENT	MORRISON RD	PSLS	202200644401
506-072	506-071	05/14/20	340.00		VINCENT	MORRISON RD	PSLS	202200644401
506-073	506-072	05/14/20	355.00		VINCENT	CURRAN BL	PSLS	202200644401
506-074	506-073	05/14/20	305.00		VINCENT	CURRAN BL	PSLS	202200644401
506-075	508-032	05/14/20	305.00		CURRAN BL	PINERIDGE	PSLS	202200644401
506-076	506-075	05/14/20	298.00		CURRAN BL	ROCHON DR	PSLS	202200644401
506-077	506-076	05/14/20	240.00		CURRAN BL	VINCENT	PSLS	202200644401
506-078	508-035	05/17/20	281.00		LINDEN	SHAMROCK DR	PSLS	202200644401
506-079	506-078	05/14/20	301.00		LINDEN	VINCENT	PSLS	202200644401
506-080	506-079	05/14/20	260.00		LINDEN	VINCENT	PSLS	202200644401
506-081	508-036	05/15/20	266.00		WALES	SHAMROCK DR	PSLS	202200644401
506-082	506-081	05/15/20	300.00		WALES	VINCENT	PSLS	202200644401
506-083	506-082	05/15/20	263.00		WALES	VINCENT	PSLS	202200644401
506-084	506-083	05/15/20	11.00		VINCENT	WALES	PSLS	202200644401
506-085	506-084	05/15/20	34.00		VINCENT	WALES	PSLS	202200644401
506-086	506-085	05/15/20	272.00		VINCENT	LINDEN	PSLS	202200644401
506-087	506-086	05/15/20	174.00		LINDEN	VINCENT	PSLS	202200644401
506-088	506-085	05/15/20	105.00		VINCENT	SUPERIOR DR	PSLS	202200644401
506-090	506-089	05/16/20	181.00		SUPERIOR DR	VINCENT	PSLS	202200644401
506-091	506-090	05/16/20	416.00		SUPERIOR DR	VINCENT	PSLS	202200644401
506-092	506-091	05/16/20	67.00		SUPERIOR DR	VINCENT	PSLS	202200644401
506-095	506-094	05/17/20	86.00		VINCENT	SUPERIOR DR	PSLS	202200644401
506-096	490-091	05/17/20	218.00		POLYANNA	GANNON RD	PSLS	202200644401
506-097	508-033	05/17/20	130.00		CURRAN BL	PINERIDGE	PSLS	202200644401
506-098	490-093	05/17/20	33.00		LINDEN	GANNON RD	PSLS	202200644401
506-099	506-098	05/17/20	330.00		LINDEN	GANNON RD	PSLS	202200644401
506-113	506-028	05/17/20	60.00		WALES	REINDEER	PSLS	202200644501
508-022	508-001	01/10/20	74.00		MORRISON RD	SHOREWOOD BL	TV	DCGCTV,
508-024	508-023	12/14/20	282.00	7537	SHOREWOOD BL	MORRISON RD	FLUSHED	202201852901
508-026	508-025	01/03/20	180.00		SHOREWOOD BL	CURRAN BL	TV	DCGCTV,
508-027	508-026	01/05/20	188.00		SHOREWOOD BL	CURRAN BL	TV	DCGCTV,
508-028	508-027	01/05/20	202.00		SHOREWOOD BL	CURRAN BL	TV	DCGCTV,
508-037	508-028	01/10/20	250.00		SHOREWOOD BL	CURRAN BL	TV	DCGCTV,
508-038	508-037	01/10/20	250.00		SHOREWOOD BL	WALES	TV	DCGCTV,
508-154	506-059	01/04/20	287.00		QUAIL CREEK LN	STONEWOOD	TV	DCGCTV,
508-155	508-154	01/04/20	269.00		QUAIL CREEK LN	STONEWOOD	TV	DCGCTV,
508-156	508-155	01/04/20	162.00		STONEWOOD	CURRAN BL	TV	DCGCTV,

<u>STRUC1</u>	<u>STRUC2</u>	<u>CDATE</u>	<u>INF_L</u>	<u>ADDR</u>	<u>STREET</u>	<u>CROSS STREET</u>	<u>ACTIVITY CODE</u>	<u>WO_NO</u>
508-157	508-155	01/04/20	71.00		STONEWOOD	QUAIL CREEK LN	TV	DCGCTV,
508-159	508-158	01/04/20	260.00		PARTRIDGE LN	STONEWOOD	TV	DCGCTV,
510-001	511-022	05/02/20	279.00		BULLARD AV	LAKE FOREST BL	PSLS	202200644501
510-002	510-001	01/24/20	262.00		BULLARD AV	LEVY DR	TV	DCGCTV,
510-006	510-002	01/14/20	310.00		BULLARD AV	LEVY DR	TV	DCGCTV,
510-007	510-006	01/14/20	294.00		BULLARD AV	LEVY DR	TV	DCGCTV,
510-008	510-007	01/12/20	138.00		LEVY DR	BULLARD AV	TV	DCGCTV,
510-010	510-008	01/11/20	300.00		LEVY DR	BULLARD AV	TV	DCGCTV,
510-011	510-010	01/11/20	73.00		LEVY DR	BULLARD AV	TV	DCGCTV,
510-018	510-007	01/12/20	305.00		BULLARD AV	LEVY DR	TV	DCGCTV,
510-019	510-018	01/05/20	150.00		BULLARD AV	LEVY DR	TV	DCGCTV,
510-020	510-019	01/05/20	224.00		BULLARD AV	I-10 SERVICE RD	TV	DCGCTV,
510-021	510-020	01/05/20	225.00		BULLARD AV	I-10 SERVICE RD	TV	DCGCTV,
510-022	510-021	01/05/20	10.00		BULLARD AV	I-10 SERVICE RD	TV	DCGCTV,
510-023	510-022	01/05/20	180.00		BULLARD AV	I-10 SERVICE RD	TV	DCGCTV,
510-024	510-023	01/05/20	170.00		I-10 SERVICE RD	BULLARD AV	TV	DCGCTV,
510-025	510-024	01/05/20	70.00		I-10 SERVICE RD	BULLARD AV	TV	DCGCTV,
510-026	510-025	01/05/20	105.00		I-10 SERVICE RD	BULLARD AV	TV	DCGCTV,
510-027	510-026	01/05/20	100.00		I-10 SERVICE RD	BULLARD AV	TV	DCGCTV,
510-031	510-018	05/05/20	104.00		I-10 SERVICE RD	BULLARD AV	PSLS	202200644501
511-022	511-021	05/05/20	263.00		BULLARD AV	LAKE FOREST BL	PSLS	202200644501
511-038	511-003	05/05/20	278.00		BULLARD AV	TANNER S DAVIS DR	PSLS	202200644501
512-005	512-004	05/05/20	351.00		DWYER RD	BUNDY RD	PSLS	202200644501
512-006	512-005	05/07/20	350.00		DWYER RD	NORGATE RD	PSLS	202200644501
512-007	512-006	05/07/20	348.00		DWYER RD	NORGATE RD	PSLS	202200644501
512-008	512-007	05/07/20	61.00		NORGATE RD	DWYER RD	PSLS	202200644501
512-009	512-008	05/07/20	154.00		NORGATE RD	TILFORD RD	PSLS	202200644501
512-010	512-001	05/07/20	190.00		BUNDY RD	TILFORD RD	PSLS	202200644501
512-011	512-010	05/07/20	102.00		BUNDY RD	TILFORD RD	PSLS	202200644501
512-012	512-011	05/08/20	93.00		TILFORD RD	BUNDY RD	PSLS	202200644501
512-013	512-012	05/08/20	356.00		TILFORD RD	EDENBORO RD	PSLS	202200644501
512-014	512-013	05/09/20	200.00		TILFORD RD	EDENBORO RD	PSLS	202200644501
512-015	512-014	05/09/20	350.00		TILFORD RD	GLOUSTER RD	PSLS	202200644501
512-016	512-015	05/09/20	349.00		TILFORD RD	GLOUSTER RD	PSLS	202200644501
512-017	470-036	05/09/20	172.00		BUNDY RD	HEMPSTEAD RD	PSLS	202200644501
512-018	512-017	05/09/20	382.00		BUNDY RD	HEMPSTEAD RD	PSLS	202200644501
512-019	512-018	05/11/20	400.00		BUNDY RD	TILFORD RD	PSLS	202200644501
512-020	512-019	05/11/20	200.00		BUNDY RD	TILFORD RD	PSLS	202200644501
512-021	470-037	05/11/20	330.00		BUNDY RD	HEMPSTEAD RD	PSLS	202200644501
512-022	512-021	05/11/20	320.00		BUNDY RD	HEMPSTEAD RD	PSLS	202200644501
512-023	512-022	05/11/20	350.00		BUNDY RD	TILFORD RD	PSLS	202200644501
512-024	512-023	05/12/20	263.00		BUNDY RD	TILFORD RD	PSLS	202200644501
512-027	470-019	05/12/20	268.00		EDENBORO RD	NORGATE RD	PSLS	202200644501
512-028	512-027	05/12/20	247.00		EDENBORO RD	HEMPSTEAD RD	PSLS	202200644501
512-030	512-028	05/02/20	298.00		EDENBORO RD	HEMPSTEAD RD	PSLS	202200644501
512-032	512-030	05/12/20	375.00		EDENBORO RD	TILFORD RD	PSLS	202200644501
512-033	470-014	05/13/20	282.00		GLOUSTER RD	NORGATE RD	PSLS	202200644501

<u>STRUC1</u>	<u>STRUC2</u>	<u>CDATE</u>	<u>INF_L</u>	<u>ADDR</u>	<u>STREET</u>	<u>CROSS STREET</u>	<u>ACTIVITY CODE</u>	<u>WO_NO</u>
512-034	512-033	05/13/20	243.00		NORGATE RD	GLOUSTER RD	PSLS	202200644501
512-035	512-034	05/13/20	67.00		NORGATE RD	GLOUSTER RD	PSLS	202200644501
512-036	512-035	05/13/20	280.00		NORGATE RD	TILFORD RD	PSLS	202200644501
512-037	512-036	05/13/20	280.00		NORGATE RD	TILFORD RD	PSLS	202200644501
512-038	512-037	05/13/20	208.00		NORGATE RD	TILFORD RD	PSLS	202200644501
512-039	512-033	05/13/20	271.00		NORGATE RD	GLOUSTER RD	PSLS	202200644501
512-040	512-039	05/14/20	313.00		NORGATE RD	EDENBORO RD	PSLS	202200644501
512-041	512-033	05/14/20	137.00		GLOUSTER RD	NORGATE RD	PSLS	202200644501
512-042	512-041	05/14/20	137.00		GLOUSTER RD	HEMPSTEAD RD	PSLS	202200644501
512-043	512-042	05/14/20	266.00		GLOUSTER RD	HEMPSTEAD RD	PSLS	202200644501
512-044	512-043	05/14/20	269.00		GLOUSTER RD	TILFORD RD	PSLS	202200644501
512-045	512-043	05/14/20	42.00		GLOUSTER RD	HEMPSTEAD RD	PSLS	202200644501
512-046	512-045	05/15/20	120.00		GLOUSTER RD	HEMPSTEAD RD	PSLS	202200644501
512-047	512-042	05/15/20	269.00		HEMPSTEAD RD	CHRISTY LN	PSLS	202200644501
512-048	512-047	05/15/20	354.00		HEMPSTEAD RD	EDENBORO RD	PSLS	202200644501
512-049	512-047	05/15/20	41.00		HEMPSTEAD RD	CHRISTY LN	PSLS	202200644501
512-050	512-049	05/15/20	105.00		HEMPSTEAD RD	GLOUSTER RD	PSLS	202200644501
512-051	512-049	05/16/20	105.00		HEMPSTEAD RD	CHRISTY LN	PSLS	202200644501
512-052	512-051	05/16/20	180.00		CHRISTY LN	HEMPSTEAD RD	PSLS	202200644501
512-053	512-051	05/16/20	100.00		HEMPSTEAD RD	CHRISTY LN	PSLS	202200644501
512-054	512-053	05/16/20	195.00		HEMPSTEAD RD	EDENBORO RD	PSLS	202200644501
512-055	473-090	05/16/20	96.00		CITRUS DR	DWYER RD	PSLS	202200644501
512-056	512-055	05/16/20	300.00		CITRUS DR	DWYER RD	PSLS	202200644501
512-057	512-056	05/17/20	313.00		CITRUS DR	DWYER RD	PSLS	202200644501
513-004	513-001	05/17/20	230.00		LAKE FOREST BL	DEER PARK BL	PSLS	202200644501
513-005	513-004	05/17/20	293.00		LAKE FOREST BL	DEER PARK BL	PSLS	202200644501
513-006	513-001	05/17/20	60.00		LAKE FOREST BL	READ BL	PSLS	202200644501
513-007	513-006	05/17/20	101.00		READ BL	LAKE FOREST BL	PSLS	202200644501
513-008	513-007	05/17/20	237.00		READ BL	LAKE FOREST BL	PSLS	202200644501
513-009	513-008	05/17/20	300.00		READ BL	LAKE FOREST BL	PSLS	202200644501
513-010	513-009	05/17/20	272.00		READ BL	LAKE FOREST BL	PSLS	202200644501
513-011	513-010	05/17/20	272.00		READ BL	LAKE FOREST BL	PSLS	202200644501
513-012	513-011	05/17/20	110.00		READ BL	LAKE FOREST BL	PSLS	202200644501
513-013	513-012	05/17/20	341.00		READ BL	I-10 SERVICE RD	PSLS	202200644501
513-014	513-013	05/17/20	40.00		READ BL	I-10 SERVICE RD	PSLS	202200644501
513-015	513-011	05/17/20	340.00		READ BL	I-10 SERVICE RD	PSLS	202200644501
513-016	513-015	05/17/20	340.00		I-10 SERVICE RD	FARRAR CANAL	PSLS	202200644501
513-017	513-016	05/21/20	340.00		I-10 SERVICE RD	FARRAR RD	PSLS	202200751601
513-018	513-006	05/21/20	190.00		LAKE FOREST BL	READ BL	PSLS	202200751601
513-019	513-018	05/21/20	306.00		LAKE FOREST BL	READ BL	PSLS	202200751601
513-020	513-019	05/21/20	160.00		READ BL	LAKE FOREST BL	PSLS	202200751601
513-021	513-020	05/21/20	45.00		READ BL	LAKE FOREST BL	PSLS	202200751601
513-022	513-021	05/21/20	370.00		READ BL	LAKE FOREST BL	PSLS	202200751601
513-023	513-019	05/21/20	144.00		LAKE FOREST BL	READ BL	PSLS	202200751601
513-024	513-023	05/21/20	140.00		READ BL	LAKE FOREST BL	PSLS	202200751601
513-025	513-024	05/21/20	10.00		READ BL	LAKE FOREST BL	PSLS	202200751601
513-026	513-025	05/21/20	154.00		READ BL	LAKE FOREST BL	PSLS	202200751601



<u>STRUC1</u>	<u>STRUC2</u>	<u>CDATE</u>	<u>INF_L</u>	<u>ADDR</u>	<u>STREET</u>	<u>CROSS STREET</u>	<u>ACTIVITY CODE</u>	<u>WO_NO</u>
513-027	513-026	05/22/20	333.00		READ BL	LAKE FOREST BL	PSLS	202200751601
513-028	513-027	05/22/20	100.00		READ BL	LAKE FOREST BL	PSLS	202200751601
513-029	513-024	05/22/20	128.00		LAKE FOREST BL	READ BL	PSLS	202200751601
513-030	513-029	05/22/20	200.00		LAKE FOREST BL	MAGAZINE	PSLS	202200751601
513-031	513-030	05/22/20	200.00		LAKE FOREST BL	READ BL	PSLS	202200751601
513-032	513-031	05/22/20	330.00		LAKE FOREST BL	READ BL	PSLS	202200751601
513-033	513-032	05/22/20	242.00		LAKE FOREST BL	READ BL	PSLS	202200751601
513-034	513-023	05/22/20	120.00		LAKE FOREST BL	READ BL	PSLS	202200751601
513-035	513-034	05/22/20	262.00		LAKE FOREST BL	READ BL	PSLS	202200751601
513-036	513-035	05/22/20	210.00		LAKE FOREST BL	READ BL	PSLS	202200751601
513-037	513-036	05/22/20	309.00		LAKE FOREST BL	READ BL	PSLS	202200751601
513-038	513-037	05/22/20	131.00		LAKE FOREST BL	READ BL	PSLS	202200751601
513-039	513-038	05/28/20	109.00		LAKE FOREST BL	READ BL	PSLS	202200751601
513-040	513-039	05/28/20	200.00		LAKE FOREST BL	READ BL	PSLS	202200751601
513-041	513-040	05/28/20	290.00		LAKE FOREST BL	READ BL	PSLS	202200751601
513-042	513-041	05/28/20	370.00		LAKE FOREST BL	READ BL	PSLS	202200751601
513-043	513-042	05/28/20	100.00		LAKE FOREST BL	READ BL	PSLS	202200751601
513-044	513-042	05/28/20	116.00		LAKE FOREST BL	READ BL	PSLS	202200751601
513-045	513-039	05/28/20	225.00		LAKE FOREST BL	READ BL	PSLS	202200751601
513-046	513-045	05/28/20	151.00		LAKE FOREST BL	READ BL	PSLS	202200751601
513-047	513-046	05/28/20	132.00		LAKE FOREST BL	READ BL	PSLS	202200751601
513-048	513-036	05/29/20	223.00		LAKE FOREST BL	READ BL	PSLS	202200751601
513-049	513-048	05/29/20	275.00		READ BL	I-10 SERVICE RD	PSLS	202200751601
513-050	513-049	05/29/20	310.00		READ BL	I-10 SERVICE RD	PSLS	202200751601
513-051	513-050	05/29/20	177.00		READ BL	I-10 SERVICE RD	PSLS	202200751601
513-063	470-065	06/03/20	261.00		LAKE FOREST BL	READ BL	PSLS	202200751601
513-064	513-063	06/03/20	125.00		LAKE FOREST BL	READ BL	PSLS	202200751601
513-065	514-024	06/03/20	277.00		DEER PARK BL	LAKE FOREST BL	PSLS	202200751601
513-066	513-065	06/04/20	249.00		DEER PARK BL	LAKE FOREST BL	PSLS	202200751601
513-067	513-066	06/04/20	20.00		DEER PARK BL	LAKE FOREST BL	PSLS	202200751601
513-068	513-066	06/04/20	40.00		DEER PARK BL	LAKE FOREST BL	PSLS	202200751601
513-069	513-065	06/04/20	53.00		DEER PARK BL	LAKE FOREST BL	PSLS	202200751601
513-070	513-065	06/04/20	205.00		DEER PARK BL	LAKE FOREST BL	PSLS	202200751601
513-071	513-070	06/04/20	220.00		DEER PARK BL	E DEER PARK BL	PSLS	202200751601
513-072	513-071	05/21/20	40.00		DEER PARK BL	E DEER PARK BL	PSLS	202200751601
513-073	513-071	06/04/20	50.00		DEER PARK BL	W DEER PARK BL	PSLS	202200751601
513-074	513-071	06/04/20	210.00		DEER PARK BL	E DEER PARK BL	PSLS	202200751601
513-075	513-074	06/04/20	120.00		E DEER PARK BL	DEER PARK BL	PSLS	202200751601
513-076	513-075	06/05/20	55.00		E DEER PARK BL	DEER PARK BL	PSLS	202200751601
513-077	513-076	06/05/20	400.00		E DEER PARK BL	DEER PARK BL	PSLS	202200751601
513-078	513-077	06/05/20	400.00		E DEER PARK BL	DEER TRAIL	PSLS	202200751601
513-079	513-074	06/05/20	125.00		W DEER PARK BL	DEER PARK BL	PSLS	202200751601
513-080	513-079	06/05/20	60.00		W DEER PARK BL	DEER PARK BL	PSLS	202200751601
513-081	513-080	06/05/20	410.00		W DEER PARK BL	DEER PARK BL	PSLS	202200751601
513-082	513-081	06/06/20	400.00		W DEER PARK BL	DEER TRAIL	PSLS	202200751601
514-001	474-093	06/06/20	110.00		READ BL	DWYER RD	PSLS	202200751601
514-002	514-001	06/06/20	250.00		DWYER RD	READ BL	PSLS	202200751601

<u>STRUC1</u>	<u>STRUC2</u>	<u>CDATE</u>	<u>INF_L</u>	<u>ADDR</u>	<u>STREET</u>	<u>CROSS STREET</u>	<u>ACTIVITY CODE</u>	<u>WO_NO</u>
514-003	514-002	06/07/20	232.00		DWYER RD	READ BL	PSLS	202200751601
514-004	514-001	06/07/20	23.00		DWYER RD	READ BL	PSLS	202200751601
514-005	514-004	06/07/20	390.00		READ BL	DWYER RD	PSLS	202200751601
514-006	514-005	05/21/20	288.00		READ BL	DWYER RD	PSLS	202200751601
514-007	514-006	06/08/20	228.00		READ BL	DWYER RD	PSLS	202200751601
514-008	514-037	06/08/20	228.00		READ BL	DWYER RD	PSLS	202200751601
514-010	514-005	06/08/20	416.00		READ BL	DWYER RD	PSLS	202200751601
514-011	514-010	05/21/20	65.00		READ BL	DWYER RD	PSLS	202200751701
514-012	514-010	05/21/20	55.00		READ BL	DWYER RD	PSLS	202200751701
514-013	514-012	05/21/20	203.00		READ BL	DWYER RD	PSLS	202200751701
514-014	514-013	05/21/20	208.00		READ BL	LAKE FOREST BL	PSLS	202200751701
514-015	514-014	05/21/20	159.00		READ BL	LAKE FOREST BL	PSLS	202200751701
514-016	513-022	05/21/20	360.00		READ BL	DWYER RD	PSLS	202200751701
514-017	514-016	05/21/20	300.00		READ BL	DWYER RD	PSLS	202200751701
514-018	514-017	05/21/20	372.00		READ BL	DWYER RD	PSLS	202200751701
514-019	514-018	05/21/20	378.00		READ BL	DWYER RD	PSLS	202200751701
514-020	514-021	05/22/20	180.00		LAKE FOREST BL	KENSINGTON BL	PSLS	202200751701
514-021	514-022	05/31/20	350.00		LAKE FOREST BL	DEER PARK BL	PSLS	202200751701
514-021	514-023	05/22/20	350.00		LAKE FOREST BL	DEER PARK BL	PSLS	202200751701
514-022	514-025	05/22/20	313.00		LAKE FOREST BL	DEER PARK BL	PSLS	202200751701
514-023	514-022	05/22/20	20.00		LAKE FOREST BL	DEER PARK BL	PSLS	202200751701
514-024	514-023	05/22/20	98.00		DEER PARK BL	LAKE FOREST BL	PSLS	202200751701
514-025	513-005	05/22/20	303.00		LAKE FOREST BL	DEER PARK BL	PSLS	202200751701
514-026	514-021	05/22/20	100.00		LAKE FOREST BL	DEER PARK BL	PSLS	202200751701
514-027	514-026	05/22/20	65.00		LAKE FOREST BL	DEER PARK BL	PSLS	202200751701
514-028	514-027	05/22/20	90.00		LAKE FOREST BL	DEER PARK BL	PSLS	202200751701
514-029	514-028	05/23/20	350.00		LAKE FOREST BL	DEER PARK BL	PSLS	202200751701
514-030	514-029	05/23/20	150.00		LAKE FOREST BL	DEER PARK BL	PSLS	202200751701
514-031	514-030	05/23/20	50.00		LAKE FOREST BL	DEER PARK BL	PSLS	202200751701
514-032	514-030	05/23/20	282.00		LAKE FOREST BL	DEER PARK BL	PSLS	202200751701
514-033	514-032	05/23/20	100.00		LAKE FOREST BL	DEER PARK BL	PSLS	202200751701
514-034	514-033	05/24/20	255.00		LAKE FOREST BL	DEER PARK BL	PSLS	202200751701
514-035	514-033	05/24/20	380.00		DWYER RD	READ BL	PSLS	202200751701
514-036	514-035	05/24/20	340.00		DWYER RD	READ BL	PSLS	202200751701
514-037	514-007	05/24/20	228.00		L.A. NATURE CENTER	READ BL	PSLS	202200751701
515-001	515-002	05/25/20	95.00		WRIGHT RD	LAKE FOREST BL	PSLS	202200751701
515-002	515-003	05/25/20	235.00		LAKE FOREST BL	WRIGHT RD	PSLS	202200751701
515-003	515-004	05/25/20	187.00		LAKE FOREST BL	WRIGHT RD	PSLS	202200751701
515-004	515-005	05/25/20	191.00		LAKE FOREST BL	WATERFORD BL	PSLS	202200751701
515-005	515-006	05/26/20	170.00		LAKE FOREST BL	WATERFORD BL	PSLS	202200751701
515-006	515-014	05/26/20	288.00		LAKE FOREST BL	WATERFORD BL	PSLS	202200751701
515-007	515-006	05/27/20	265.00		WATERFORD BL	LAKE FOREST BL	PSLS	202200751701
515-008	515-007	05/27/20	315.00		WATERFORD BL	LAKE FOREST BL	PSLS	202200751701
515-009	515-008	05/27/20	271.00		WATERFORD BL	KENSINGTON BL	PSLS	202200751701
515-010	515-009	05/28/20	245.00		WATERFORD BL	KENSINGTON BL	PSLS	202200751701
515-011	515-010	05/28/20	238.00		WATERFORD BL	KENSINGTON BL	PSLS	202200751701
515-012	515-011	05/28/20	172.00		KENSINGTON BL	WATERFORD BL	PSLS	202200751701

<u>STRUC1</u>	<u>STRUC2</u>	<u>CDATE</u>	<u>INF_L</u>	<u>ADDR</u>	<u>STREET</u>	<u>CROSS STREET</u>	<u>ACTIVITY CODE</u>	<u>WO_NO</u>
515-013	515-011	05/28/20	238.00		KENSINGTON BL	WATERFORD BL	PSLS	202200751701
515-014	515-015	05/28/20	181.00		LAKE FOREST BL	KENSINGTON BL	PSLS	202200751701
515-015	514-020	05/28/20	210.00		LAKE FOREST BL	KENSINGTON BL	PSLS	202200751701
515-016	515-015	05/29/20	307.00		KENSINGTON BL	LAKE FOREST BL	PSLS	202200751701
515-017	515-016	05/29/20	244.00		KENSINGTON BL	LAKE FOREST BL	PSLS	202200751701
515-018	515-017	05/29/20	244.00		KENSINGTON BL	LAKE FOREST BL	PSLS	202200751701
515-019	515-018	05/29/20	300.00		KENSINGTON BL	WATERFORD BL	PSLS	202200751701
515-020	515-019	05/29/20	120.00		KENSINGTON BL	WATERFORD BL	PSLS	202200751701
515-022	515-021	05/29/20	135.00		WRIGHT RD	LAKE FOREST BL	PSLS	202200751701
515-023	515-022	05/29/20	100.00		WRIGHT RD	LAKE FOREST BL	PSLS	202200751701
515-024	515-022	05/29/20	157.00		LAKE FOREST BL	WRIGHT RD	PSLS	202200751701
515-025	515-024	06/04/20	351.00		LAKE FOREST BL	FOXCROFT DR	PSLS	202200751701
515-026	515-025	06/04/20	213.00		LAKE FOREST BL	FOXCROFT DR	PSLS	202200751701
515-027	515-026	06/04/20	168.00		LAKE FOREST BL	FOXCROFT DR	PSLS	202200751701
515-028	515-021	06/04/20	178.00		LAKE FOREST BL	WRIGHT RD	PSLS	202200751701
515-029	515-028	06/04/20	181.00		LAKE FOREST BL	FOXCROFT DR	PSLS	202200751701
515-030	515-048	06/04/20	104.00		WINCHESTER PARK	WRIGHT RD	PSLS	202200751701
515-031	515-030	06/04/20	301.00		WRIGHT RD	WINCHESTER PARK DR	PSLS	202200751701
515-033	515-032	06/04/20	190.00		WINCHESTER PARK	WRIGHT RD	PSLS	202200751701
515-034	515-033	06/04/20	372.00		WINCHESTER PARK	FOXCROFT DR	PSLS	202200751701
515-035	515-034	06/04/20	181.00		WINCHESTER PARK	FOXCROFT DR	PSLS	202200751701
515-036	515-035	06/05/20	381.00		FOXCROFT DR	LAKE FOREST BL	PSLS	202200751701
515-037	515-035	06/05/20	99.00		WINCHESTER PARK	FOXCROFT DR	PSLS	202200751701
515-038	515-037	06/05/20	141.00		WINCHESTER PARK	FOXCROFT DR	PSLS	202200751701
515-039	515-038	06/05/20	110.00		WINCHESTER PARK	FOXCROFT DR	PSLS	202200751701
515-040	515-039	06/05/20	99.00		WINCHESTER PARK	FOXCROFT DR	PSLS	202200751701
515-041	515-040	06/05/20	201.00		WINCHESTER PARK	FOXCROFT DR	PSLS	202200751701
515-042	515-041	06/05/20	244.00		WINCHESTER PARK	FOXCROFT DR	PSLS	202200751701
515-043	515-042	06/05/20	370.00		WINCHESTER PARK	FOXCROFT DR	PSLS	202200751701
515-044	515-043	06/05/20	371.00		WINCHESTER PARK	I-10 SERVICE RD	PSLS	202200751701
515-045	515-044	06/05/20	371.00		WINCHESTER PARK	I-10 SERVICE RD	PSLS	202200751701
515-046	515-045	06/05/20	369.00		WINCHESTER PARK	I-10 SERVICE RD	PSLS	202200751701
515-047	515-046	05/31/20	372.00		WINCHESTER PARK	I-10 SERVICE RD	PSLS	202200751701
515-048	515-LS1	05/31/20	176.00		WRIGHT RD	WINCHESTER PARK DR	PSLS	202200751701
515-049	515-048	05/31/20	317.00		WRIGHT RD	WINCHESTER PARK DR	PSLS	202200751701
515-050	515-049	06/11/20	283.00		WRIGHT RD	WINCHESTER PARK DR	PSLS	202200846501
515-051	515-050	06/11/20	315.00		WRIGHT RD	KENSINGTON BL	PSLS	202200846501
515-052	515-051	06/11/20	292.00		WRIGHT RD	KENSINGTON BL	PSLS	202200846501
515-053	515-052	06/11/20	391.00		WRIGHT RD	S HARDY	PSLS	202200846501
515-054	515-053	06/11/20	26.00		WRIGHT RD	S HARDY	PSLS	202200846501
515-055	515-054	06/11/20	338.00		S HARDY	WRIGHT RD	PSLS	202200846501
515-056	515-055	06/11/20	340.00		S HARDY	W HARDY	PSLS	202200846501
515-057	515-056	06/11/20	340.00		S HARDY	W HARDY	PSLS	202200846501
515-058	515-057	06/11/20	270.00		W HARDY	CHAUCER	PSLS	202200846501
515-059	515-058	06/12/20	270.00		W HARDY	N HARDY	PSLS	202200846501
515-060	515-054	06/12/20	275.00		WRIGHT RD	CHAUCER	PSLS	202200846501
515-061	515-060	06/12/20	302.00		CHAUCER	WRIGHT RD	PSLS	202200846501

<u>STRUC1</u>	<u>STRUC2</u>	<u>CDATE</u>	<u>INF_L</u>	<u>ADDR</u>	<u>STREET</u>	<u>CROSS STREET</u>	<u>ACTIVITY CODE</u>	<u>WO_NO</u>
515-062	515-061	06/12/20	320.00		CHAUCER	W HARDY	PSLS	202200846501
515-063	515-062	06/12/20	320.00		CHAUCER	W HARDY	PSLS	202200846501
515-064	515-060	06/12/20	325.00		WRIGHT RD	N HARDY	PSLS	202200846501
515-065	515-064	06/12/20	349.00		N HARDY	WRIGHT RD	PSLS	202200846501
515-066	515-065	06/12/20	343.00		N HARDY	W HARDY	PSLS	202200846501
515-067	515-066	06/12/20	343.00		N HARDY	W HARDY	PSLS	202200846501
515-068	515-067	06/13/20	144.00		W HARDY	N HARDY	PSLS	202200846501
515-069	515-083	06/13/20	275.00		WRIGHT RD	N HARDY	PSLS	202200846501
515-070	515-069	06/13/20	288.00		WRIGHT RD	I-10 SERVICE RD	PSLS	202200846501
515-071	515-070	06/13/20	28.00		WRIGHT RD	I-10 SERVICE RD	PSLS	202200846501
515-072	515-071	06/13/20	92.00		I-10 SERVICE RD	WRIGHT RD	PSLS	202200846501
515-073	515-072	06/13/20	271.00		I-10 SERVICE RD	WRIGHT RD	PSLS	202200846501
515-074	515-073	06/13/20	247.00		I-10 SERVICE RD	WRIGHT RD	PSLS	202200846501
515-075	515-053	06/13/20	92.00		WRIGHT RD	S HARDY	PSLS	202200846501
515-076	515-075	06/13/20	300.00		WRIGHT RD	CHAUCER	PSLS	202200846501
515-077	515-076	06/14/20	348.00		WRIGHT RD	N HARDY	PSLS	202200846501
515-078	515-077	06/14/20	272.00		WRIGHT RD	N HARDY	PSLS	202200846501
515-079	515-078	06/14/20	301.00		WRIGHT RD	I-10 SERVICE RD	PSLS	202200846501
515-080	515-075	06/15/20	390.00		WRIGHT RD	KENSINGTON BL	PSLS	202200846501
515-081	515-080	06/15/20	290.00		WRIGHT RD	KENSINGTON BL	PSLS	202200846501
515-082	515-081	06/16/20	325.00		WRIGHT RD	WINCHESTER PARK DR	PSLS	202200846501
515-083	515-064	06/16/20	45.00		WRIGHT RD	N HARDY	PSLS	202200846501
516-002	476-001	06/16/20	110.00		WRIGHT RD	DWYER RD	PSLS	202200846501
516-003	516-002	06/16/20	47.00		WRIGHT RD	DWYER RD	PSLS	202200846501
516-004	516-003	06/17/20	218.00		WRIGHT RD	S PARKWOOD CT	PSLS	202200846501
516-005	516-004	06/17/20	357.00		S PARKWOOD CT	WRIGHT RD	PSLS	202200846501
516-006	516-005	06/17/20	361.00		S PARKWOOD CT	E PARKWOOD CT	PSLS	202200846501
516-007	516-006	06/22/20	337.00		S PARKWOOD CT	E PARKWOOD CT	PSLS	202200846501
516-008	516-007	06/22/20	114.00		E PARKWOOD CT	S PARKWOOD CT	PSLS	202200846501
516-009	516-004	06/22/20	130.00		WRIGHT RD	S PARKWOOD CT	PSLS	202200846501
516-010	516-009	06/23/20	150.00		WRIGHT RD	N PARKWOOD CT	PSLS	202200846501
516-011	516-010	06/23/20	355.00		N PARKWOOD CT	WRIGHT RD	PSLS	202200846501
516-012	516-011	06/23/20	346.00		N PARKWOOD CT	E PARKWOOD CT	PSLS	202200846501
516-013	516-012	06/24/20	356.00		N PARKWOOD CT	E PARKWOOD CT	PSLS	202200846501
516-015	515-023	06/24/20	20.00		WRIGHT RD	LAKE FOREST BL	PSLS	202200846501
516-020	516-019	06/24/20	100.00		N IDLEWOOD CT	WRIGHT RD	PSLS	202200846501
516-021	516-020	06/25/20	219.00		N IDLEWOOD CT	WRIGHT RD	PSLS	202200846501
516-022	516-021	06/25/20	300.00		N IDLEWOOD CT	E IDLEWOOD CT	PSLS	202200846501
516-026	516-038	06/30/20	141.00		WRIGHT RD	IVY LN	PSLS	202200846501
516-027	516-026	06/25/20	90.00		IVY LN	WRIGHT RD	PSLS	202200846501
516-028	516-027	06/25/20	157.00		IVY LN	WRIGHT RD	PSLS	202200846501
516-029	516-028	06/25/20	301.00		IVY LN	E IDLEWOOD CT	PSLS	202200846501
516-030	516-026	06/25/20	293.00		WRIGHT RD	WOODVINE LN	PSLS	202200846501
516-031	516-030	06/25/20	100.00		WOODVINE LN	WRIGHT RD	PSLS	202200846501
516-032	516-031	06/26/20	345.00		WOODVINE LN	WRIGHT RD	PSLS	202200846501
516-033	516-032	06/26/20	200.00		WOODVINE LN	E IDLEWOOD CT	PSLS	202200846501
516-034	516-030	06/26/20	296.00		WRIGHT RD	S IDLEWOOD CT	PSLS	202200846501

<u>STRUC1</u>	<u>STRUC2</u>	<u>CDATE</u>	<u>INF_L</u>	<u>ADDR</u>	<u>STREET</u>	<u>CROSS STREET</u>	<u>ACTIVITY CODE</u>	<u>WO_NO</u>
516-036	516-035	06/26/20	328.00		S IDLEWOOD CT	WRIGHT RD	PSLS	202200846501
516-038	516-019	06/30/20	141.00		WRIGHT RD	N IDLEWOOD CT	PSLS	202200846501
517-002	517-001	06/26/20	100.00		WAVERLY DR	BULLARD AV	PSLS	202200846501
517-009	517-001	06/26/20	289.00		BULLARD AV	FERNLEY DR	PSLS	202200846501
517-010	517-009	06/26/20	100.00		FERNLEY DR	BULLARD AV	PSLS	202200846501
517-015	517-009	06/27/20	280.00		BULLARD AV	ASPHODEL DR	PSLS	202200846501
517-016	517-015	06/27/20	119.00		BULLARD AV	ASPHODEL DR	PSLS	202200846501
517-017	517-015	06/27/20	277.00		BULLARD AV	NOTAWAY DR	PSLS	202200846501
517-018	517-017	06/28/20	119.00		NOTAWAY DR	BULLARD AV	PSLS	202200846501
517-019	517-018	11/09/20	295.00		NOTAWAY DR	BULLARD AV	TV	DCGCTV,
517-020	517-019	11/09/20	295.00		NOTAWAY DR	BEAVER DR	TV	DCGCTV,
517-021	517-020	11/09/20	140.00		NOTAWAY DR	BEAVER DR	TV	DCGCTV,
517-022	517-021	11/09/20	355.00		NOTAWAY DR	BEAVER DR	TV	DCGCTV,
517-023	517-022	11/09/20	279.00		BEAVER DR	ASPHODEL DR	TV	DCGCTV,
517-024	517-023	11/11/20	355.00		ASPHODEL DR	OAK ALLEY DR	TV	DCGCTV,
517-025	517-024	11/11/20	145.00		ASPHODEL DR	OAK ALLEY DR	TV	DCGCTV,
517-026	517-025	11/11/20	48.00		ASPHODEL DR	OAK ALLEY DR	TV	DCGCTV,
517-027	517-022	11/10/20	215.00		BEAVER DR	MIDPOINT DR	TV	DCGCTV,
517-028	517-017	06/28/20	299.00		BULLARD AV	FAIRWAY BL	PSLS	202200846501
517-029	517-028	06/28/20	119.00		MIDPOINT DR	BULLARD AV	PSLS	202200846501
517-030	517-029	06/28/20	327.00		MIDPOINT DR	BULLARD AV	PSLS	202200846501
517-031	517-030	06/29/20	260.00		MIDPOINT DR	BEAVER DR	PSLS	202200846501
517-032	517-031	11/10/20	150.00		MIDPOINT DR	BEAVER DR	TV	DCGCTV,
517-033	517-032	11/10/20	363.00		MIDPOINT DR	BEAVER DR	TV	DCGCTV,
517-034	517-028	06/29/20	282.00		BULLARD AV	FAIRWAY BL	PSLS	202200846501
517-035	517-034	06/30/20	292.00		BULLARD AV	FAIRWAY BL	PSLS	202200846501
517-036	517-035	06/30/20	100.00		BULLARD AV	MIDPOINT DR	PSLS	202200846501
517-037	517-035	06/13/20	142.00		BULLARD AV	DWYER RD	PSLS	202200846601
517-038	517-037	06/13/20	199.00		BULLARD AV	DWYER RD	PSLS	202200846601
517-039	517-038	06/13/20	100.00		BULLARD AV	DWYER RD	PSLS	202200846601
517-040	517-039	06/13/20	365.00		BULLARD AV	DWYER RD	PSLS	202200846601
517-041	517-040	06/13/20	30.00		DWYER RD	BULLARD AV	PSLS	202200846601
517-042	517-038	06/13/20	184.00		BULLARD AV	DWYER RD	PSLS	202200846601
517-043	517-033	11/16/20	18.00		BEAVER DR	MIDPOINT DR	TV	DCGCTV,
517-044	517-043	11/16/20	61.00		MC KENDALL PL	MIDPOINT DR	TV	DCGCTV,
517-047	517-028	06/23/20	53.00		FAIRWAY BL	W ST ANDREWS CI	PSLS	202200846601
517-050	517-049	11/16/20	223.00		N ST ANDREWS CI	E ST ANDREWS CI	TV	DCGCTV,
517-051	517-050	11/16/20	240.00		N ST ANDREWS CI	E ST ANDREWS CI	TV	DCGCTV,
517-066	517-065	06/23/20	378.00		PAR FOUR DR	S ST ANDREWS CI	PSLS	202200846601
517-076	517-009	06/24/20	67.00		MAXINE DR	BULLARD AV	PSLS	202200846601
517-081	517-015	06/24/20	260.00		S EASTERLYN CR	BULLARD AV	PSLS	202200846601
518-050	518-LS1	06/13/20	220.00		LIGGETT RD	MURFIELD DR	PSLS	202200846601
518-053	518-052	06/13/20	170.00		LIGGETT RD	MURFIELD DR	PSLS	202200846601
518-058	518-057	06/14/20	400.00		MURFIELD DR	LIGGETT RD	PSLS	202200846601
518-061	518-060	01/19/20	250.00		MURFIELD DR	LIGGETT RD	TV	DCGCTV,
518-062	518-061	01/19/20	80.00		MURFIELD DR	LIGGETT RD	TV	DCGCTV,
518-065	518-064	06/23/20	289.00		E GREENBRIER DR	GREENBRIER DR	PSLS	202200846601

<u>STRUC1</u>	<u>STRUC2</u>	<u>CDATE</u>	<u>INF_L</u>	<u>ADDR</u>	<u>STREET</u>	<u>CROSS STREET</u>	<u>ACTIVITY CODE</u>	<u>WO_NO</u>
520-002	520-001	06/13/20	106.00		DWYER RD	PARIS RD	PSLS	202200846601
523-001	484-027	06/14/20	302.00		MICHOUD BL	CHATEAU CT	PSLS	202200846601
523-002	523-001	06/14/20	317.00		MICHOUD BL	CHATEAU CT	PSLS	202200846601
523-003	523-002	06/14/20	240.00		CHATEAU CT	BEUCAIRE	PSLS	202200846601
523-004	523-003	06/14/20	198.00		CHATEAU CT	BEUCAIRE	PSLS	202200846601
523-005	523-004	06/14/20	222.00		CHATEAU CT	BEUCAIRE	PSLS	202200846601
523-006	523-005	06/14/20	220.00		CHATEAU CT	BEUCAIRE	PSLS	202200846601
523-007	523-006	06/15/20	60.00		CHATEAU CT	BEUCAIRE	PSLS	202200846601
523-008	523-007	06/15/20	215.00		CHATEAU CT	BEUCAIRE	PSLS	202200846601
523-010	523-009	06/15/20	111.00		CHATEAU CT	BEUCAIRE	PSLS	202200846601
523-012	523-011	06/15/20	269.00		CHATEAU CT	BEUCAIRE	PSLS	202200846601
523-013	523-009	06/15/20	216.00		BEUCAIRE	BISCAY	PSLS	202200846601
523-014	523-013	06/15/20	48.00		BISCAY	BEUCAIRE	PSLS	202200846601
523-015	523-014	06/15/20	357.00		BISCAY	BEUCAIRE	PSLS	202200846601
523-016	523-015	06/15/20	315.00		BISCAY	TOULON	PSLS	202200846601
523-017	523-016	06/15/20	220.00		BISCAY	TOULON	PSLS	202200846601
523-018	523-017	06/15/20	464.00		TOULON	BISCAY	PSLS	202200846601
523-020	523-019	06/15/20	190.00		BEUCAIRE	LEMANS	PSLS	202200846601
523-021	523-019	06/16/20	187.00		LAVAL	BEUCAIRE	PSLS	202200846601
523-022	523-021	06/16/20	266.00		LAVAL	BEUCAIRE	PSLS	202200846601
523-023	523-022	06/16/20	461.00		LAVAL	TOULON	PSLS	202200846601
523-024	523-023	06/16/20	188.00		TOULON	LEMANS	PSLS	202200846601
523-025	523-002	06/16/20	273.00		MICHOUD BL	LEMANS	PSLS	202200846601
523-026	523-025	06/16/20	275.00		MICHOUD BL	LEMANS	PSLS	202200846601
523-027	523-026	06/16/20	85.00		MICHOUD BL	LEMANS	PSLS	202200846601
523-028	523-026	06/17/20	438.00		LEMANS	BEUCAIRE	PSLS	202200846601
523-029	523-028	06/17/20	289.00		LEMANS	TOULON	PSLS	202200846601
523-030	523-029	06/17/20	424.00		LEMANS	TOULON	PSLS	202200846601
523-031	523-030	06/17/20	110.00		TOULON	LEMANS	PSLS	202200846601
523-032	484-028	06/17/20	361.00		MICHOUD BL	CHATEAU CT	PSLS	202200846601
523-033	523-032	06/18/20	375.00		MICHOUD BL	CHATEAU CT	PSLS	202200846601
523-034	523-033	06/18/20	373.00		MICHOUD BL	N LEMANS	PSLS	202200846601
523-035	523-023	06/18/20	412.00		TOULON	LAVAL	PSLS	202200846601
524-002	524-001	06/18/20	17.00		WILLOWBROOK DR	GRAND BAYOU DR	PSLS	202200846601
524-003	524-001	06/18/20	153.00		WILLOWBROOK DR	GRAND BAYOU DR	PSLS	202200846601
524-004	524-003	06/19/20	400.00		ACADIANA PL	WILLOWBROOK DR	PSLS	202200846601
524-005	524-003	06/19/20	286.00		WILLOWBROOK DR	PETIT BAYOU LN	PSLS	202200846601
524-006	524-005	06/19/20	60.00		PETIT BAYOU LN	WILLOWBROOK DR	PSLS	202200846601
524-007	524-005	06/19/20	180.00		WILLOWBROOK DR	MICHOUD BL	PSLS	202200846601
524-008	524-007	06/19/20	55.00		MICHOUD BL	WILLOWBROOK DR	PSLS	202200846601
524-009	524-005	06/19/20	237.00		PETIT BAYOU LN	WILLOWBROOK DR	PSLS	202200846601
524-010	524-009	06/19/20	223.00		PETIT BAYOU LN	WILLOWBROOK DR	PSLS	202200846601
524-011	524-003	06/19/20	26.00		GRAND BAYOU DR	WILLOWBROOK DR	PSLS	202200846601
524-012	524-101	06/20/20	348.00		GRAND BAYOU DR	WILLOWBROOK DR	PSLS	202200846601
524-013	524-012	06/20/20	83.00		GRAND BAYOU DR	WILLOWBROOK DR	PSLS	202200846601
524-014	524-013	06/20/20	111.00		GRAND BAYOU DR	WILLOWBROOK DR	PSLS	202200846601
524-015	524-014	06/20/20	132.00		GRAND BAYOU DR	WILLOWBROOK DR	PSLS	202200846601

<u>STRUC1</u>	<u>STRUC2</u>	<u>CDATE</u>	<u>INF_L</u>	<u>ADDR</u>	<u>STREET</u>	<u>CROSS STREET</u>	<u>ACTIVITY CODE</u>	<u>WO_NO</u>
524-016	524-015	06/20/20	316.00		GRAND BAYOU DR	WILLOWBROOK DR	PSLS	202200846601
524-017	524-016	06/20/20	164.00		GRAND BAYOU DR	WILLOWBROOK DR	PSLS	202200846601
524-019	524-018	06/22/20	362.00		POINT COUPEE PL	WILLOWBROOK DR	PSLS	202200846601
524-020	524-018	06/22/20	201.00		PATIO WAY	WILLOWBROOK DR	PSLS	202200846601
524-021	524-020	06/22/20	257.00		PATIO WAY	WILLOWBROOK DR	PSLS	202200846601
524-022	524-018	06/22/20	262.00		WILLOWBROOK DR	PATIO WAY	PSLS	202200846601
524-023	524-022	06/22/20	367.00		AVOYELLES PL	WILLOWBROOK DR	PSLS	202200846601
524-024	524-022	06/22/20	186.00		PATIO WAY	WILLOWBROOK DR	PSLS	202200846601
524-025	524-024	06/23/20	200.00		PATIO WAY	WILLOWBROOK DR	PSLS	202200846601
524-027	524-026	06/23/20	90.00		PATIO WAY	WILLOWBROOK DR	PSLS	202200846601
524-029	524-028	07/06/20	365.00		CADDO PL	WILLOWBROOK DR	PSLS	202200956201
524-030	524-029	07/06/20	18.00		CADDO PL	WILLOWBROOK DR	PSLS	202200956201
524-031	524-028	07/07/20	259.00		GRAND BAYOU DR	WILLOWBROOK DR	PSLS	202200956201
524-032	524-031	07/07/20	202.00		GRAND BAYOU DR	WILLOWBROOK DR	PSLS	202200956201
524-033	524-028	07/07/20	260.00		WILLOWBROOK DR	PROVINCIAL PL	PSLS	202200956201
524-034	524-033	07/08/20	257.00		PROVINCIAL PL	WILLOWBROOK DR	PSLS	202200956201
524-035	524-033	07/08/20	363.00		ASSUMPTION PL	WILLOWBROOK DR	PSLS	202200956201
524-036	524-033	07/08/20	244.00		WILLOWBROOK DR	PROVINCIAL PL	PSLS	202200956201
524-037	524-036	07/09/20	103.00		PROVINCIAL PL	WILLOWBROOK DR	PSLS	202200956201
524-038	524-037	07/09/20	209.00		PROVINCIAL PL	WILLOWBROOK DR	PSLS	202200956201
524-039	524-036	07/09/20	268.00		ST HELENA PL	ST HELENA PL	PSLS	202200956201
524-040	524-039	07/09/20	388.00		ST HELENA PL	WILLOWBROOK DR	PSLS	202200956201
524-041	524-040	07/09/20	320.00		ST HELENA PL	WILLOWBROOK DR	PSLS	202200956201
524-042	524-041	07/09/20	268.00		ST HELENA PL	ST HELENA PL	PSLS	202200956201
524-043	524-042	07/10/20	191.00		ST HELENA PL	WILLOWBROOK DR	PSLS	202200956201
524-044	524-036	07/10/20	336.00		WILLOWBROOK DR	PROVINCIAL PL	PSLS	202200956201
524-045	524-044	07/10/20	320.00		WILLOWBROOK DR	ST HELENA PL	PSLS	202200956201
524-046	524-045	07/10/20	282.00		WILLOWBROOK DR	ST HELENA PL	PSLS	202200956201
524-047	485-036	07/10/20	235.00		CANNES	GRANVILLE	PSLS	202200956201
524-048	524-047	07/10/20	391.00		GRANVILLE	CANNES	PSLS	202200956201
524-049	524-047	07/10/20	220.00		E NEMOURS	CANNES	PSLS	202200956201
524-050	524-049	07/10/20	48.00		E NEMOURS	CANNES	PSLS	202200956201
524-051	524-050	07/10/20	52.00		E NEMOURS	CANNES	PSLS	202200956201
524-052	524-051	07/12/20	261.00		E NEMOURS	CANNES	PSLS	202200956201
524-053	524-052	07/12/20	235.00		E NEMOURS	CANNES	PSLS	202200956201
524-054	524-053	07/12/20	60.00		E NEMOURS	CANNES	PSLS	202200956201
524-055	524-047	07/12/20	66.00		CANNES	E NEMOURS	PSLS	202200956201
524-056	524-055	07/13/20	228.00		CANNES	E NEMOURS	PSLS	202200956201
524-057	524-056	07/13/20	177.00		CANNES	E NEMOURS	PSLS	202200956201
524-058	524-057	07/14/20	161.00		CANNES	E NEMOURS	PSLS	202200956201
524-059	524-058	07/14/20	130.00		CANNES	E NEMOURS	PSLS	202200956201
524-060	524-059	07/14/20	62.00		E NEMOURS	CANNES	PSLS	202200956201
524-061	524-060	07/15/20	101.00		E NEMOURS	CANNES	PSLS	202200956201
524-062	524-059	07/15/20	155.00		N NEMOURS	E NEMOURS	PSLS	202200956201
524-063	524-062	07/15/20	141.00		N NEMOURS	CANNES	PSLS	202200956201
524-064	524-063	07/16/20	139.00		N NEMOURS	CANNES	PSLS	202200956201
524-065	524-059	07/16/20	276.00		CANNES	E LEMANS	PSLS	202200956201

<u>STRUC1</u>	<u>STRUC2</u>	<u>CDATE</u>	<u>INF_L</u>	<u>ADDR</u>	<u>STREET</u>	<u>CROSS STREET</u>	<u>ACTIVITY CODE</u>	<u>WO_NO</u>
524-066	524-065	07/16/20	106.00		E LEMANS	CANNES	PSLS	202200956201
524-067	524-066	07/17/20	99.00		E LEMANS	CANNES	PSLS	202200956201
524-068	524-065	07/17/20	148.00		N LEMANS	CANNES	PSLS	202200956201
524-069	524-068	07/17/20	119.00		N LEMANS	CANNES	PSLS	202200956201
524-070	524-069	07/17/20	119.00		N LEMANS	CANNES	PSLS	202200956201
524-071	484-070	07/17/20	235.00		CORTE PL	GRANVILLE	PSLS	202200956201
524-071	485-070	07/06/20	235.00		CORTE PL	GRANVILLE	PSLS	202200956201
524-072	524-071	07/17/20	331.00		GRANVILLE	CORTE PL	PSLS	202200956201
524-073	524-072	07/17/20	300.00		GRANVILLE	CANNES	PSLS	202200956201
524-074	484-020	07/17/20	231.00		GRANVILLE	GRANVILLE	PSLS	202200956201
524-075	524-074	07/17/20	429.00		GRANVILLE	CORTE PL	PSLS	202200956201
524-076	524-074	07/17/20	126.00		GRANVILLE	REVEL	PSLS	202200956201
524-077	524-076	07/17/20	289.00		REVEL	GRANVILLE	PSLS	202200956201
524-078	524-077	07/17/20	342.00		REVEL	N NEMOURS	PSLS	202200956201
524-079	524-078	07/17/20	389.00		N NEMOURS	REVEL	PSLS	202200956201
524-080	524-079	07/17/20	382.00		N NEMOURS	CANNES	PSLS	202200956201
524-081	524-080	07/17/20	114.00		N NEMOURS	CANNES	PSLS	202200956201
524-082	524-081	07/17/20	122.00		N NEMOURS	CANNES	PSLS	202200956201
524-083	524-082	07/17/20	120.00		N NEMOURS	CANNES	PSLS	202200956201
524-084	524-083	07/17/20	120.00		N NEMOURS	CANNES	PSLS	202200956201
524-085	524-078	07/17/20	332.00		REVEL	N LEMANS	PSLS	202200956201
524-086	524-085	07/17/20	130.00		N LEMANS	REVEL	PSLS	202200956201
524-087	524-086	07/17/20	113.00		N LEMANS	REVEL	PSLS	202200956201
524-088	524-087	07/17/20	459.00		N LEMANS	REVEL	PSLS	202200956201
524-089	524-088	07/17/20	121.00		N LEMANS	CANNES	PSLS	202200956201
524-090	524-089	07/17/20	121.00		N LEMANS	CANNES	PSLS	202200956201
524-092	524-091	07/24/20	140.00		N LEMANS	CANNES	PSLS	202200956201
524-093	485-055	07/24/20	241.00		E LEMANS	DWYER BL	PSLS	202200956201
524-094	524-093	07/24/20	83.00		E LEMANS	DWYER BL	PSLS	202200956201
524-095	524-094	07/24/20	401.00		E LEMANS	CANNES	PSLS	202200956201
524-096	524-095	07/24/20	129.00		E LEMANS	CANNES	PSLS	202200956201
524-097	524-096	07/24/20	119.00		E LEMANS	CANNES	PSLS	202200956201
524-098	524-097	07/24/20	126.00		E LEMANS	CANNES	PSLS	202200956201
524-099	524-098	07/24/20	114.00		E LEMANS	CANNES	PSLS	202200956201
524-100	524-099	07/24/20	139.00		E LEMANS	CANNES	PSLS	202200956201
524-101	524-011	07/24/20	107.00		GRAND BAYOU DR	WILLOWBROOK DR	PSLS	202200956201
525A-001	549-010	07/24/20	290.00		CHEF MENTEUR HW	RECOVERY RD	PSLS	202200956201
525A-002	525A-001	07/24/20	232.00		CHEF MENTEUR HW	RECOVERY RD	PSLS	202200956201
525A-003	525A-002	07/14/20	66.00		CHEF MENTEUR HW	RECOVERY RD	PSLS	202200956301
526-002	526-001	07/14/20	332.00		INDUSTRIAL PK	INTRACOASTAL DR	PSLS	202200956301
526-003	526-002	07/14/20	106.00		INDUSTRIAL PK	INTRACOASTAL DR	PSLS	202200956301
526-004	526-002	07/14/20	400.00		INDUSTRIAL PK	INTRACOASTAL DR	PSLS	202200956301
526-005	526-004	07/14/20	399.00		INDUSTRIAL PK	INTRACOASTAL DR	PSLS	202200956301
526-006	526-005	07/14/20	405.00		INDUSTRIAL PK	GULF DR	PSLS	202200956301
526-007	526-001	07/15/20	65.00		INTRACOASTAL DR	GULF DR	PSLS	202200956301
526-009	526-008	07/15/20	318.00		INTRACOASTAL DR	INDUSTRIAL PK	PSLS	202200956301
526-010	526-009	07/15/20	351.00		INTRACOASTAL DR	INDUSTRIAL PK	PSLS	202200956301



<u>STRUC1</u>	<u>STRUC2</u>	<u>CDATE</u>	<u>INF_L</u>	<u>ADDR</u>	<u>STREET</u>	<u>CROSS STREET</u>	<u>ACTIVITY CODE</u>	<u>WO_NO</u>
526-011	526-010	07/15/20	349.00		INTRACOASTAL DR	INDUSTRIAL PK	PSLS	202200956301
526-012	526-011	07/15/20	379.00		INTRACOASTAL DR	INDUSTRIAL PK	PSLS	202200956301
526-013	526-012	07/15/20	295.00		INTRACOASTAL DR	INDUSTRIAL PK	PSLS	202200956301
526-014	526-013	07/15/20	365.00		INTRACOASTAL DR	INDUSTRIAL PK	PSLS	202200956301
526-015	526-014	07/15/20	199.00		INTRACOASTAL DR	INDUSTRIAL PK	PSLS	202200956301
526-016	526-015	07/15/20	64.00		INTRACOASTAL DR	INDUSTRIAL PK	PSLS	202200956301
526-017	526-016	07/18/20	78.00		INTRACOASTAL DR	GULF DR	PSLS	202200956301
526-018	526-017	07/18/20	98.00		INTRACOASTAL DR	GULF DR	PSLS	202200956301
526-019	526-018	07/18/20	189.00		INTRACOASTAL DR	GULF DR	PSLS	202200956301
526-020	526-019	07/18/20	354.00		INTRACOASTAL DR	GULF DR	PSLS	202200956301
526-021	526-020	07/18/20	382.00		INTRACOASTAL DR	GULF DR	PSLS	202200956301
526-022	526-021	07/18/20	284.00		INTRACOASTAL DR	GULF DR	PSLS	202200956301
526-023	526-022	07/18/20	341.00		INTRACOASTAL DR	GULF DR	PSLS	202200956301
526-024	526-006	07/23/20	400.00		INDUSTRIAL PK	GULF DR	PSLS	202200956301
527-003	527-002	07/18/20	400.00		GULF DR	INDUSTRIAL PK	PSLS	202200956301
527-004	527-003	07/18/20	401.00		GULF DR	INDUSTRIAL PK	PSLS	202200956301
527-005	526-023	07/18/20	330.00		INTRACOASTAL DR	GULF DR	PSLS	202200956301
527-006	527-005	07/18/20	295.00		INTRACOASTAL DR	GULF DR	PSLS	202200956301
527-007	527-006	07/18/20	355.00		INTRACOASTAL DR	GULF DR	PSLS	202200956301
527-008	527-007	07/19/20	292.00		INTRACOASTAL DR	GULF DR	PSLS	202200956301
527-009	527-008	07/19/20	359.00		INTRACOASTAL DR	GULF DR	PSLS	202200956301
527-010	527-008	07/19/20	332.00		INTRACOASTAL DR	GULF DR	PSLS	202200956301
527-011	527-010	07/19/20	145.00		INTRACOASTAL DR	GULF DR	PSLS	202200956301
528-001	526-024	07/23/20	405.00		INDUSTRIAL PK	GULF DR	PSLS	202200956301
528-002	528-001	07/19/20	400.00		INDUSTRIAL PK	GULF DR	PSLS	202200956301
528-003	528-002	07/19/20	237.00		INDUSTRIAL PK	GULF DR	PSLS	202200956301
528-004	528-003	07/19/20	160.00		INDUSTRIAL PK	GULF DR	PSLS	202200956301
529-001	502-003	07/19/20	340.00		OLD GENTILLY RD	MARS DR	PSLS	202200956301
529-002	529-001	07/19/20	308.00		OLD GENTILLY RD	MARS DR	PSLS	202200956301
529-003	529-002	07/20/20	308.00		OLD GENTILLY RD	MARS DR	PSLS	202200956301
529-004	529-003	07/20/20	308.00		OLD GENTILLY RD	MARS DR	PSLS	202200956301
529-005	529-004	07/20/20	240.00		OLD GENTILLY RD	MARS DR	PSLS	202200956301
536-002	536-001	07/20/20	390.00		MAPLE LEAF DR	MAPLE WOOD DR	PSLS	202200956301
536-003	536-002	07/20/20	273.00		MAPLE WOOD DR	WILLOW RIDGE DR	PSLS	202200956301
536-004	536-003	07/20/20	65.00		WILLOW RIDGE DR	MAPLE WOOD DR	PSLS	202200956301
536-005	536-003	07/20/20	255.00		MAPLE WOOD DR	OAK RIDGE DR	PSLS	202200956301
536-006	536-005	07/20/20	75.00		OAK RIDGE DR	MAPLE WOOD DR	PSLS	202200956301
536-007	536-005	07/20/20	255.00		MAPLE WOOD DR	NEW ENGLAND DR	PSLS	202200956301
536-008	536-007	07/20/20	405.00		NEW ENGLAND DR	MAPLE WOOD DR	PSLS	202200956301
536-009	536-008	07/20/20	390.00		NEW ENGLAND DR	NEW HAMPSHIRE DR	PSLS	202200956301
536-010	536-009	07/20/20	190.00		NEW ENGLAND DR	NEW HAMPSHIRE DR	PSLS	202200956301
536-011	536-007	07/20/20	253.00		MAPLE WOOD DR	RED MAPLE DR	PSLS	202200956301
536-012	536-011	07/21/20	400.00		RED MAPLE DR	MAPLE WOOD DR	PSLS	202200956301
536-013	536-012	07/21/20	260.00		RED MAPLE DR	NEW HAMPSHIRE DR	PSLS	202200956301
536-014	536-001	07/21/20	203.00		MAPLE RIDGE DR	WILLOWBROOK DR	PSLS	202200956301
536-017	536-016	07/21/20	388.00		NEW HAMPSHIRE DR	NEW ENGLAND DR	PSLS	202200956301
536-018	536-017	07/21/20	365.00		NEW HAMPSHIRE DR	RED MAPLE DR	PSLS	202200956301

<u>STRUC1</u>	<u>STRUC2</u>	<u>CDATE</u>	<u>INF_L</u>	<u>ADDR</u>	<u>STREET</u>	<u>CROSS STREET</u>	<u>ACTIVITY CODE</u>	<u>WO_NO</u>
536-019	536-018	07/22/20	260.00		RED MAPLE DR	NEW HAMPSHIRE DR	PSLS	202200956301
538-002	542-032	02/02/20	140.00	7821	E MARCHAND DR	N CAVELIER DR	UNCHOKED	202200171801
538-003	538-002	07/22/20	230.00		TRAPPERS CT	W CAVELIER DR	PSLS	202200956301
538-004	538-003	07/23/20	256.00		TRAPPERS CT	W CAVELIER DR	PSLS	202200956301
538-005	538-002	07/23/20	260.00		W CAVELIER DR	ST MARIE DR	PSLS	202200956301
538-006	538-005	07/23/20	285.00		ST MARIE CT	ST MARIE DR	PSLS	202200956301
538-007	538-006	07/23/20	115.00		ST MARIE CT	ST MARIE DR	PSLS	202200956301
538-008	538-006	07/23/20	300.00		ST MARIE DR	ST MARIE CT	PSLS	202200956301
538-009	538-005	07/23/20	150.00		W CAVELIER DR	N CAVELIER DR	PSLS	202200956301
538-010	538-009	07/23/20	260.00		N CAVELIER DR	W CAVELIER DR	PSLS	202200956301
538-011	538-010	07/23/20	250.00		N CAVELIER DR	E MARCHAND DR	PSLS	202200956301
538-012	538-011	07/23/20	260.00		N CAVELIER DR	E MARCHAND DR	PSLS	202200956301
538-013	538-012	07/23/20	70.00		N CAVELIER DR	E MARCHAND DR	PSLS	202200956301
538-014	538-012	07/23/20	90.00		E MARCHAND DR	N CAVELIER DR	PSLS	202200956301
539-002	539-001	07/23/20	310.00		PARIS RD	MORRISON RD	PSLS	202200956301
539-003	539-002	07/23/20	375.00		PARIS RD	MORRISON RD	PSLS	202200956301
539-004	539-003	07/23/20	396.00		PARIS RD	MORRISON RD	PSLS	202200956301
539-005	539-004	07/23/20	6.00		PARIS RD	MORRISON RD	PSLS	202200956301
542-001	543-032	07/23/20	109.00		EXPLORERS AV	WAYFARER	PSLS	202200956301
542-002	542-001	08/01/20	103.00		EXPLORERS AV	WAYFARER	PSLS	202201056501
542-003	542-002	08/01/20	112.00		EXPLORERS AV	WAYFARER	PSLS	202201056501
542-004	542-003	08/01/20	289.00		EXPLORERS AV	VOYAGEUR DR	PSLS	202201056501
542-005	542-004	08/01/20	295.00		EXPLORERS AV	HORIZON DR	PSLS	202201056501
542-006	542-005	08/01/20	280.00		EXPLORERS AV	HORIZON DR	PSLS	202201056501
542-007	542-004	08/01/20	223.00		VOYAGEUR DR	VOYAGEUR CT	PSLS	202201056501
542-008	542-007	08/01/20	222.00		VOYAGEUR DR	VOYAGEUR CT	PSLS	202201056501
542-009	542-008	08/01/20	349.00		VOYAGEUR DR	VOYAGEUR CT	PSLS	202201056501
542-010	542-008	08/01/20	63.00		VOYAGEUR CT	VOYAGEUR DR	PSLS	202201056501
542-011	542-010	08/01/20	102.00		VOYAGEUR CT	VOYAGEUR DR	PSLS	202201056501
542-012	542-011	08/01/20	105.00		VOYAGEUR CT	VOYAGEUR DR	PSLS	202201056501
542-013	542-012	08/01/20	53.00		VOYAGEUR CT	VOYAGEUR DR	PSLS	202201056501
542-014	542-013	08/01/20	196.00		VOYAGEUR CT	VOYAGEUR DR	PSLS	202201056501
542-015	543-039	08/01/20	209.00		WAYFARER	ADVENTURE AV	PSLS	202201056501
542-016	542-015	08/01/20	301.00		WAYFARER	ADVENTURE AV	PSLS	202201056501
542-017	542-016	08/02/20	165.00		WAYFARER	EXPLORERS AV	PSLS	202201056501
542-018	543-040	08/02/20	110.00		HORIZON DR	DOMINIQUE PL	PSLS	202201056501
542-019	542-018	08/02/20	90.00		DOMINIQUE PL	HORIZON DR	PSLS	202201056501
542-020	542-019	08/02/20	310.00		DOMINIQUE PL	HORIZON DR	PSLS	202201056501
542-021	542-018	08/02/20	280.00		HORIZON DR	DOMINIQUE PL	PSLS	202201056501
542-022	542-021	08/02/20	220.00		HORIZON DR	DOMINIQUE PL	PSLS	202201056501
542-023	542-022	08/03/20	250.00		HORIZON DR	HORIZON CT	PSLS	202201056501
542-024	542-023	08/03/20	190.00		HORIZON DR	HORIZON CT	PSLS	202201056501
542-025	542-024	08/03/20	150.00		HORIZON CT	HORIZON DR	PSLS	202201056501
542-026	542-025	08/03/20	155.00		HORIZON CT	HORIZON DR	PSLS	202201056501
542-027	542-024	08/03/20	285.00		HORIZON DR	EXPLORERS AV	PSLS	202201056501
542-028	543-041	08/03/20	350.00		S PIERRE CT	HORIZON DR	PSLS	202201056501
542-029	543-022	08/03/20	268.00		MICHOUD BL	W CAVELIER DR	PSLS	202201056501

<u>STRUC1</u>	<u>STRUC2</u>	<u>CDATE</u>	<u>INF L</u>	<u>ADDR</u>	<u>STREET</u>	<u>CROSS STREET</u>	<u>ACTIVITY CODE</u>	<u>WO NO</u>
542-030	542-029	08/03/20	256.00		MICHOUD BL	W CAVELIER DR	PSLS	202201056501
542-031	542-030	08/03/20	261.00		MICHOUD BL	W CAVELIER DR	PSLS	202201056501
542-033	542-032	08/05/20	247.00		MICHOUD BL	W CAVELIER DR	PSLS	202201056501
542-034	542-033	08/05/20	248.00		MICHOUD BL	W CAVELIER DR	PSLS	202201056501
542-035	542-034	08/05/20	249.00		MICHOUD BL	W CAVELIER DR	PSLS	202201056501
542-036	542-035	08/05/20	249.00		MICHOUD BL	W CAVELIER DR	PSLS	202201056501
542-037	542-036	08/05/20	252.00		MICHOUD BL	W CAVELIER DR	PSLS	202201056501
542-038	542-037	08/05/20	249.00		MICHOUD BL	W CAVELIER DR	PSLS	202201056501
542-039	542-038	08/05/20	251.00		MICHOUD BL	W CAVELIER DR	PSLS	202201056501
542-040	542-039	08/05/20	245.00		MICHOUD BL	W CAVELIER DR	PSLS	202201056501
543-002	543-001	08/05/20	102.00		MICHOUD BL	HORIZON DR	PSLS	202201056501
543-003	543-002	08/05/20	210.00		MICHOUD BL	EXPEDITION DR	PSLS	202201056501
543-004	543-003	08/06/20	207.00		EXPEDITION DR	MICHOUD BL	PSLS	202201056501
543-005	543-004	08/06/20	210.00		EXPEDITION DR	INTREPID	PSLS	202201056501
543-006	543-005	08/06/20	400.00		EXPEDITION DR	INTREPID	PSLS	202201056501
543-007	543-006	08/06/20	101.00		INTREPID	EXPEDITION DR	PSLS	202201056501
543-008	543-007	08/06/20	221.00		INTREPID	SAUVOLE DR	PSLS	202201056501
543-009	543-008	08/06/20	220.00		INTREPID	SAUVOLE DR	PSLS	202201056501
543-010	543-009	08/06/20	274.00		SAUVOLE DR	EXPLORERS AV	PSLS	202201056501
543-011	543-010	08/06/20	27.00		EXPLORERS AV	SAUVOLE DR	PSLS	202201056501
543-012	543-006	08/06/20	250.00		INTREPID	ENDEAVORS CT	PSLS	202201056501
543-013	543-012	08/06/20	127.00		INTREPID	ENDEAVORS CT	PSLS	202201056501
543-014	543-012	08/06/20	101.00		ENDEAVORS CT	INTREPID	PSLS	202201056501
543-015	543-014	08/06/20	309.00		ENDEAVORS CT	INTREPID	PSLS	202201056501
543-016	543-015	08/06/20	401.00		ENDEAVORS CT	INTREPID	PSLS	202201056501
543-017	543-003	08/06/20	374.00		MICHOUD BL	EXPEDITION DR	PSLS	202201056501
543-018	543-017	08/07/20	206.00		MICHOUD BL	ADVENTURE AV	PSLS	202201056501
543-019	543-018	08/07/20	295.00		MICHOUD BL	ADVENTURE AV	PSLS	202201056501
543-020	543-019	08/07/20	295.00		MICHOUD BL	ADVENTURE AV	PSLS	202201056501
543-021	543-020	08/07/20	55.00		MICHOUD BL	ADVENTURE AV	PSLS	202201056501
543-022	543-020	08/07/20	259.00		MICHOUD BL	ADVENTURE AV	PSLS	202201056501
543-023	543-019	08/07/20	203.00		ADVENTURE AV	MICHOUD BL	PSLS	202201056501
543-024	543-023	07/27/20	211.00		ADVENTURE AV	HORIZON DR	PSLS	202201056601
543-025	543-024	07/27/20	239.00		ADVENTURE AV	HORIZON DR	PSLS	202201056601
543-026	543-025	07/27/20	242.00		ADVENTURE AV	INTREPID	PSLS	202201056601
543-027	543-026	07/27/20	101.00		INTREPID	ADVENTURE AV	PSLS	202201056601
543-028	543-027	07/27/20	252.00		INTREPID	FOUNDERS CT	PSLS	202201056601
543-029	543-028	07/27/20	119.00		INTREPID	FOUNDERS CT	PSLS	202201056601
543-030	543-028	07/27/20	401.00		FOUNDERS CT	INTREPID	PSLS	202201056601
543-031	543-030	07/27/20	399.00		FOUNDERS CT	INTREPID	PSLS	202201056601
543-032	543-026	07/27/20	297.00		ADVENTURE AV	EXPLORERS AV	PSLS	202201056601
543-033	543-032	07/27/20	316.00		EXPLORERS AV	ADVENTURE AV	PSLS	202201056601
543-034	543-033	07/27/20	281.00		EXPLORERS AV	ADVENTURE AV	PSLS	202201056601
543-035	543-034	07/27/20	223.00		EXPLORERS AV	SAUVOLE DR	PSLS	202201056601
543-036	543-035	07/27/20	264.00		EXPLORERS AV	SAUVOLE DR	PSLS	202201056601
543-037	543-036	07/27/20	275.00		EXPLORERS AV	SAUVOLE DR	PSLS	202201056601
543-038	543-024	07/27/20	310.00		HORIZON CT	WAYFARER	PSLS	202201056601

<u>STRUC1</u>	<u>STRUC2</u>	<u>CDATE</u>	<u>INF_L</u>	<u>ADDR</u>	<u>STREET</u>	<u>CROSS STREET</u>	<u>ACTIVITY CODE</u>	<u>WO_NO</u>
543-039	543-038	07/27/20	205.00		WAYFARER	HORIZON DR	PSLS	202201056601
543-040	543-038	07/27/20	155.00		HORIZON CT	S PIERRE CT	PSLS	202201056601
543-041	543-040	07/28/20	260.00		S PIERRE CT	S PIERRE CT	PSLS	202201056601
543-042	543-041	07/28/20	240.00		S PIERRE CT	HORIZON DR	PSLS	202201056601
543-044	543-043	07/28/20	40.00		MICHOUD BL	EXPEDITION DR	PSLS	202201056601
549-002	503-004	07/28/20	318.00		CHEF MENTEUR HW	INDUSTRIAL PK	PSLS	202201056601
549-003	549-002	07/28/20	231.00		CHEF MENTEUR HW	INDUSTRIAL PK	PSLS	202201056601
549-004	549-003	07/28/20	403.00		CHEF MENTEUR HW	INDUSTRIAL PK	PSLS	202201056601
549-005	549-004	07/28/20	373.00		CHEF MENTEUR HW	INDUSTRIAL PK	PSLS	202201056601
549-006	549-005	07/28/20	371.00		CHEF MENTEUR HW	INDUSTRIAL PK	PSLS	202201056601
549-007	549-006	07/28/20	346.00		CHEF MENTEUR HW	INDUSTRIAL PK	PSLS	202201056601
549-008	549-007	07/28/20	351.00		CHEF MENTEUR HW	INDUSTRIAL PK	PSLS	202201056601
549-009	549-008	07/28/20	262.00		CHEF MENTEUR HW	INDUSTRIAL PK	PSLS	202201056601
549-010	549-009	07/28/20	297.00		CHEF MENTEUR HW	INDUSTRIAL PK	PSLS	202201056601
559-001	560-052	07/28/20	380.00		CHEF MENTEUR HW	SAN REMO RD	PSLS	202201056601
559-002	559-001	07/28/20	340.00		SAN REMO RD	OLD SPANISH TRAIL	PSLS	202201056601
559-003	559-002	07/28/20	350.00		SAN REMO RD	OLD SPANISH TRAIL	PSLS	202201056601
559-004	559-003	07/29/20	350.00		SAN REMO RD	OLD SPANISH TRAIL	PSLS	202201056601
559-005	559-004	07/29/20	350.00		SAN REMO RD	OLD SPANISH TRAIL	PSLS	202201056601
559-006	559-005	07/29/20	320.00		SAN REMO RD	OLD SPANISH TRAIL	PSLS	202201056601
559-007	559-001	07/29/20	268.00		OLD SPANISH TRAIL	SAN TROVASO	PSLS	202201056601
559-008	559-007	07/29/20	300.00		CHEF MENTEUR HW	SAN TROVASO	PSLS	202201056601
559-009	559-008	07/29/20	218.00		SAN TROVASO	SAN ROCCO	PSLS	202201056601
559-010	559-009	07/29/20	220.00		SAN TROVASO	SAN ROCCO	PSLS	202201056601
559-011	559-010	07/29/20	190.00		SAN ROCCO	SAN GIORGIO	PSLS	202201056601
559-012	559-011	07/29/20	40.00		SAN GIORGIO	SAN ROCCO	PSLS	202201056601
559-013	559-010	07/29/20	180.00		SAN ROCCO	TRIESTE	PSLS	202201056601
559-014	559-013	07/29/20	380.00		TRIESTE	SAN ROCCO	PSLS	202201056601
559-015	559-014	07/29/20	415.00		TRIESTE	SAN ROCCO	PSLS	202201056601
559-016	559-015	07/29/20	396.00		TRIESTE	SAN ROCCO	PSLS	202201056601
559-017	559-016	07/29/20	155.00		TRIESTE	SAN ROCCO	PSLS	202201056601
559-018	559-008	03/15/20	270.00		OLD SPANISH TRAIL	SAN TROVASO	PSLS	202200415701
559-019	559-018	03/15/20	270.00		OLD SPANISH TRAIL	VENETIAN	PSLS	202200415701
559-020	559-012	08/02/20	60.00		SAN GIORGIO	SAN ROCCO	PSLS	202201056601
559-023	559-022	08/01/20	328.00		SAN GIORGIO	SAN ROCCO	PSLS	202201056601
559-024	559-023	08/01/20	317.00		SAN GIORGIO	SAN ROCCO	PSLS	202201056601
560-002	560-001	03/15/20	272.00		OLD SPANISH TRAIL	SAN MARCO RD	PSLS	202200415701
560-004	560-003	03/15/20	274.00		OLD SPANISH TRAIL	SAN MARCO RD	PSLS	202200415701
560-005	560-004	03/16/20	277.00		OLD SPANISH TRAIL	SAN MARCO RD	PSLS	202200415701
560-006	560-005	03/16/20	450.00		SAN MARCO RD	NAPOLEON AV	PSLS	202200415701
560-007	560-006	03/16/20	229.00		NAPLES	SAN MARCO RD	PSLS	202200415701
560-008	560-007	03/16/20	150.00		NAPLES	SAN MARCO RD	PSLS	202200415701
560-009	560-006	03/16/20	409.00		SAN MARCO RD	NAPOLEON AV	PSLS	202200415701
560-010	560-009	03/17/20	114.00		NAPLES	SAN MARCO RD	PSLS	202200415701
560-011	560-010	03/17/20	252.00		NAPLES	SAN MARCO RD	PSLS	202200415701
560-012	560-009	03/17/20	312.00		SAN MARCO RD	NAPLES	PSLS	202200415701
560-013	560-012	03/17/20	137.00		SAN MARCO RD	NAPLES	PSLS	202200415701

<u>STRUC1</u>	<u>STRUC2</u>	<u>CDATE</u>	<u>INF_L</u>	<u>ADDR</u>	<u>STREET</u>	<u>CROSS STREET</u>	<u>ACTIVITY CODE</u>	<u>WO_NO</u>
560-014	560-013	03/17/20	106.00		SAN MARCO RD	NAPLES	PSLS	202200415701
560-015	560-014	03/17/20	267.00		SAN MARCO RD	NAPLES	PSLS	202200415701
560-017	560-005	03/21/20	160.00		OLD SPANISH TRAIL	SAN MARCO RD	PSLS	202200415701
560-018	560-017	03/21/20	262.00		FORT MACOMB RD	CHEF MENTEUR HW	PSLS	202200415701
560-019	560-018	03/21/20	376.00		FORT MACOMB RD	VERONESE	PSLS	202200415701
560-020	560-019	03/21/20	352.00		FORT MACOMB RD	VERONESE	PSLS	202200415701
560-021	560-020	03/21/20	200.00		VERONESE	FORT MACOMB RD	PSLS	202200415701
560-022	560-021	03/21/20	300.00		VERONESE	FORT MACOMB RD	PSLS	202200415701
560-023	560-022	03/23/20	265.00		VERONESE	FORT MACOMB RD	PSLS	202200415701
560-024	560-020	03/23/20	300.00		FORT MACOMB RD	VERONESE	PSLS	202200415701
560-025	560-024	03/23/20	238.00		FORT MACOMB RD	BURTON RD	PSLS	202200415701
560-026	560-025	03/23/20	250.00		FORT MACOMB RD	BURTON RD	PSLS	202200415701
560-027	560-026	03/24/20	62.00		BURTON RD	SANTA NICOLO RD	PSLS	202200415701
560-028	560-027	03/24/20	417.00		BURTON RD	SANTA NICOLO RD	PSLS	202200415701
560-029	560-001	03/24/20	321.00		OLD SPANISH TRAIL	ALBA RD	PSLS	202200415701
560-030	560-029	03/29/20	339.00		OLD SPANISH TRAIL	ALBA RD	PSLS	202200415701
560-031	560-030	03/29/20	342.00		OLD SPANISH TRAIL	ALBA RD	PSLS	202200415701
560-032	560-031	03/29/20	291.00		ALBA RD	LUCRINO RD	PSLS	202200415701
560-033	560-032	03/30/20	306.00		ALBA RD	W ALBA RD	PSLS	202200415701
560-034	560-033	03/30/20	315.00		ALBA RD	E ALBA RD	PSLS	202200415701
560-035	560-034	03/30/20	357.00		E ALBA RD	FRANCESCO RD	PSLS	202200415701
560-036	560-035	03/31/20	237.00		FRANCESCO RD	E ALBA RD	PSLS	202200415701
560-037	560-036	03/31/20	243.00		FRANCESCO RD	E ALBA RD	PSLS	202200415701
560-038	560-035	03/31/20	245.00		FRANCESCO RD	E ALBA RD	PSLS	202200415701
560-039	560-038	03/31/20	256.00		FRANCESCO RD	E ALBA RD	PSLS	202200415701
560-040	560-034	03/31/20	260.00		ALBA RD	E ALBA RD	PSLS	202200415701
560-041	560-040	03/31/20	268.00		ALBA RD	E ALBA RD	PSLS	202200415701
560-042	560-041	03/31/20	114.00		ALBA RD	E ALBA RD	PSLS	202200415701
560-043	560-042	03/31/20	118.00		ALBA RD	E ALBA RD	PSLS	202200415701
560-044	560-032	04/01/20	326.00		LUCRINO RD	W ALBA RD	PSLS	202200415701
560-045	560-044	04/01/20	57.00		W ALBA RD	LUCRINO RD	PSLS	202200415701
560-046	560-045	04/01/20	151.00		W ALBA RD	LUCRINO RD	PSLS	202200415701
560-047	560-046	04/01/20	147.00		W ALBA RD	ALBA RD	PSLS	202200415701
560-048	560-044	04/01/20	302.00		LUCRINO RD	MURANO RD	PSLS	202200415701
560-049	560-048	04/01/20	284.00		MURANO RD	OLD SPANISH TRAIL	PSLS	202200415701
560-050	560-049	04/01/20	30.00		OLD SPANISH TRAIL	MURANO RD	PSLS	202200415701
560-051	560-050	04/01/20	205.00		OLD SPANISH TRAIL	MURANO RD	PSLS	202200415701
560-053	560-048	04/01/20	419.00		MURANO RD	GENOA RD	PSLS	202200415701
560-054	560-053	04/01/20	158.00		GENOA RD	MURANO RD	PSLS	202200415701
560-055	560-054	04/02/20	350.00		GENOA RD	MURANO RD	PSLS	202200415701
560-056	560-055	04/02/20	350.00		GENOA RD	MURANO RD	PSLS	202200415701
560-057	560-056	04/02/20	347.00		GENOA RD	MURANO RD	PSLS	202200415701
560-058	560-053	04/02/20	185.00		MURANO RD	GENOA RD	PSLS	202200415701
560-059	560-058	04/02/20	76.00		MURANO RD	GENOA RD	PSLS	202200415701
560-060	560-059	07/29/20	333.00		MURANO RD	GENOA RD	PSLS	202201056601
560-061	560-060	07/29/20	321.00		MURANO RD	GENOA RD	PSLS	202201056601
560-062	560-061	07/29/20	339.00		MURANO RD	GENOA RD	PSLS	202201056601

<u>STRUC1</u>	<u>STRUC2</u>	<u>CDATE</u>	<u>INF_L</u>	<u>ADDR</u>	<u>STREET</u>	<u>CROSS STREET</u>	<u>ACTIVITY CODE</u>	<u>WO_NO</u>
560-062	560-063	03/15/20	174.00		MURANO RD	GENOA RD	PSLS	202200415701
560-063	560-061	03/15/20	154.00		MURANO RD	GENOA RD	PSLS	202200415701
561-001	560-005	08/01/20	135.00		SAN MARCO RD	CHEF MENTEUR HW	PSLS	202201056601
561-002	561-001	08/01/20	335.00		CHEF MENTEUR HW	SAN MARCO RD	PSLS	202201056601
561-003	561-002	08/02/20	300.00		CHEF MENTEUR HW	SAN MARCO RD	PSLS	202201056601
561-004	561-003	08/01/20	295.00		CHEF MENTEUR HW	SAN MARCO RD	PSLS	202201056601
561-005	561-001	08/01/20	135.00		CHEF MENTEUR HW	SAN MARCO RD	PSLS	202201056601
561-006	561-005	08/01/20	153.00		CHEF MENTEUR HW	SAN MARCO RD	PSLS	202201056601
561-007	561-006	08/01/20	205.00		CHEF MENTEUR HW	SAN MARCO RD	PSLS	202201056601
<b>GRAND TOTAL:</b>			<b>892,232.50</b>					

## SEWER MAINS CLEANED IN 2022 BY BOARD & CONTRACTORS WITH DUPLICATES

<u>STRUC1</u>	<u>STRUC2</u>	<u>CDATE</u>	<u>INF_L</u>	<u>ADDR</u>	<u>STREET</u>	<u>CROSS STREET</u>	<u>ACTIVITY CODE</u>	<u>WO_NO</u>
001-001	001-007	09/24/20	355.00		MISTLETOE	NELSON	PSLS	202201369401
001-001	025-019	09/24/20	344.00		NELSON	MISTLETOE	PSLS	202201369401
001-002	001-001	09/24/20	345.00		MISTLETOE	S CLAIBORNE AV	PSLS	202201369401
001-003	001-002	09/26/20	235.00		S CLAIBORNE AV	MONTICELLO AV	PSLS	202201369401
001-004	001-001	09/24/20	385.00		NELSON	MONTICELLO AV	PSLS	202201369401
001-005	001-004	09/27/20	310.00		MONTICELLO AV	S CLAIBORNE AV	PSLS	202201369401
001-006	001-004	09/24/20	310.00		MONTICELLO AV	APPLE	PSLS	202201369401
001-007	025-011	09/27/20	344.00		APPLE	MISTLETOE	PSLS	202201369401
001-008	001-007	09/27/20	354.00		APPLE	CHERRY	PSLS	202201369401
001-009	001-008	09/24/20	90.00		APPLE	MONTICELLO AV	PSLS	202201369401
001-010	001-008	09/27/20	200.00		CHERRY	BELFAST	PSLS	202201369401
001-011	001-007	09/24/20	350.00		MISTLETOE	BELFAST	PSLS	202201369401
001-012	002-007	09/24/20	352.00		CHERRY	BELFAST	PSLS	202201369401
001-013	001-012	09/27/20	234.00		BELFAST	MONTICELLO AV	PSLS	202201369401
001-014	001-012	09/24/20	148.00		BELFAST	CHERRY	PSLS	202201369401
001-015	025-009	09/27/20	288.00		BELFAST	MISTLETOE	PSLS	202201369401
001-016	002-006	09/27/20	192.00		MISTLETOE	EARHART BL	PSLS	202201369401
001-017	002-009	09/27/20	275.00		MONTICELLO AV	BELFAST	PSLS	202201369401
002-001	026-019	09/24/20	351.00		FIG	MISTLETOE	PSLS	202201369401
002-002	002-001	09/24/20	208.00		FIG	CHERRY	PSLS	202201369401
002-003	002-001	09/27/20	355.00		MISTLETOE	COLAPISSA	PSLS	202201369401
002-004	002-003	09/24/20	28.00		MISTLETOE	COLAPISSA	PSLS	202201369401
002-005	002-001	09/24/20	351.00		MISTLETOE	PRITCHARD PL	PSLS	202201369401
002-006	002-005	09/27/20	355.00		MISTLETOE	APRICOT	PSLS	202201369401
002-007	002-012	09/24/20	351.00		CHERRY	APRICOT	PSLS	202201369401
002-007	002-025	09/26/20	248.00		APRICOT	CHERRY	PSLS	202201369401
002-008	002-007	09/24/20	335.00		APRICOT	MONTICELLO AV	PSLS	202201369401
002-009	002-008	09/27/20	21.00		MONTICELLO AV	APRICOT	PSLS	202201369401
002-010	002-008	09/24/20	28.00		MONTICELLO AV	APRICOT	PSLS	202201369401
002-011	002-010	09/24/20	248.00		MONTICELLO AV	PRITCHARD PL	PSLS	202201369401
002-012	002-005	09/26/20	350.00		PRITCHARD PL	CHERRY	PSLS	202201369401
002-013	002-012	09/28/20	337.00		PRITCHARD PL	LIVE OAK	PSLS	202201369401
002-014	002-012	09/24/20	265.00		CHERRY	FIG	PSLS	202201369401
002-015	002-003	09/28/20	350.00		COLAPISSA	CHERRY	PSLS	202201369401
002-016	002-015	09/24/20	350.00		COLAPISSA	LIVE OAK	PSLS	202201369401
002-017	002-016	09/28/20	320.00		COLAPISSA	MONTICELLO AV	PSLS	202201369401
002-018	002-016	09/24/20	290.00		LIVE OAK	OLEANDER	PSLS	202201369401
002-019	002-016	09/24/20	300.00		LIVE OAK	FIG	PSLS	202201369401
002-020	002-015	09/24/20	352.00		CHERRY	FIG	PSLS	202201369401
002-021	002-020	09/26/20	345.00		FIG	LIVE OAK	PSLS	202201369401
002-022	002-021	09/28/20	210.00		FIG	MONTICELLO AV	PSLS	202201369401
002-023	002-021	09/24/20	280.00		LIVE OAK	PRITCHARD PL	PSLS	202201369401
002-024	026-022	09/26/20	295.00		PRITCHARD PL	MISTLETOE	PSLS	202201369401
002-025	002-006	09/28/20	105.00		APRICOT	MISTLETOE	PSLS	202201369401

<u>STRUC1</u>	<u>STRUC2</u>	<u>CDATE</u>	<u>INF_L</u>	<u>ADDR</u>	<u>STREET</u>	<u>CROSS STREET</u>	<u>ACTIVITY CODE</u>	<u>WO_NO</u>
003-001	027-025	09/28/20	340.00		OLIVE	MISTLETOE	PSLS	202201369401
003-002	003-001	09/24/20	350.00		OLIVE	CHERRY	PSLS	202201369401
003-003	003-002	09/29/20	180.00		CHERRY	AIRLINE HW	PSLS	202201369401
003-004	003-002	09/24/20	222.00		OLIVE	AIRLINE HW	PSLS	202201369401
003-005	003-001	09/29/20	350.00		MISTLETOE	EDINBURGH	PSLS	202201369401
003-006	003-005	09/24/20	351.00		MISTLETOE	PALM	PSLS	202201369401
003-007	003-001	09/24/20	350.00		MISTLETOE	FORSHEY	PSLS	202201369401
003-007	027-030	09/29/20	358.00		FORSHEY	MISTLETOE	PSLS	202201369401
003-008	003-007	09/24/20	330.00		MISTLETOE	OLEANDER	PSLS	202201369401
003-009	003-008	09/27/20	305.00		OLEANDER	CHERRY	PSLS	202201369401
003-010	003-002	09/24/20	346.00		CHERRY	FORSHEY	PSLS	202201369401
003-010	003-039	09/26/20	325.00		FORSHEY	CHERRY	PSLS	202201369401
003-011	003-010	09/29/20	350.00		FORSHEY	LIVE OAK	PSLS	202201369401
003-012	003-011	09/24/20	232.00		LIVE OAK	AIRLINE HW	PSLS	202201369401
003-014	003-011	09/24/20	326.00		LIVE OAK	OLEANDER	PSLS	202201369401
003-015	003-014	09/26/20	350.00		OLEANDER	LIVINGSTON	PSLS	202201369401
003-016	003-014	09/24/20	44.00		LIVE OAK	OLEANDER	PSLS	202201369401
003-017	003-016	09/29/20	304.00		OLEANDER	LIVINGSTON	PSLS	202201369401
003-018	003-010	09/24/20	330.00		CHERRY	OLEANDER	PSLS	202201369401
003-019	002-015	09/29/20	343.00		CHERRY	OLEANDER	PSLS	202201369401
003-020	002-004	09/24/20	305.00		MISTLETOE	OLEANDER	PSLS	202201369401
003-021	003-020	09/29/20	296.00		OLEANDER	CHERRY	PSLS	202201369401
003-022	003-006	09/24/20	350.00		PALM	CHERRY	PSLS	202201369401
003-023	003-022	09/24/20	350.00		PALM	LIVE OAK	PSLS	202201369401
003-024	003-023	09/29/20	358.00		LIVE OAK	EDINBURGH	PSLS	202201369401
003-025	003-024	09/26/20	350.00		EDINBURGH	LIVINGSTON	PSLS	202201369401
003-026	003-025	09/26/20	251.00		LIVINGSTON	PALM	PSLS	202201369401
003-027	003-025	09/29/20	350.00		LIVINGSTON	OLIVE	PSLS	202201369401
003-028	003-027	09/26/20	227.00		OLIVE	CAMPHOR	PSLS	202201369401
003-029	003-028	09/26/20	71.00		OLIVE	CAMPHOR	PSLS	202201369401
003-030	003-028	09/26/20	323.00		CAMPHOR	PALM	PSLS	202201369401
004-011	004-010	12/13/20	78.00	9548	PALMETTO	LIVINGSTON	UNCHOKED	202201850401
004-030	004-029	10/23/20	357.00		PALMETTO	BAMBOO RD	PSLS	202201501701
004-031	004-030	10/28/20	365.00		PALMETTO	BAMBOO RD	PSLS	202201501701
004-032	028-043	10/23/20	295.00		DIXON	MISTLETOE	PSLS	202201501701
004-033	003-032	10/21/20	295.00		LIVINGSTON	STROELITZ	PSLS	202201501701
004-034	004-035	10/21/20	185.00		PALMETTO	MONTICELLO AV	PSLS	202201501701
004-035	004-036	10/21/20	25.00		NORTHLINE	MONTICELLO AV	PSLS	202201501701
004-036	004-037	10/21/20	50.00		PALMETTO	MONTICELLO AV	PSLS	202201501701
004-037	004-031	10/21/20	260.00		PALMETTO	MONTICELLO AV	PSLS	202201501701
006-002	004-031	10/21/20	160.00		GARDEN LN	PALMETTO	PSLS	202201501701
006-003	006-002	10/23/20	636.00		GARDEN LN	METAIRIE RD	PSLS	202201501701
006-004	006-003	10/23/20	235.00		GARDEN LN	METAIRIE RD	PSLS	202201501701
006-009	004-034	10/21/20	54.00		BAMBOO RD	PALMETTO	PSLS	202201501701
006-010	006-009	10/23/20	260.00		BAMBOO RD	METAIRIE RD	PSLS	202201501701
006-011	006-010	10/23/20	284.00		BAMBOO RD	METAIRIE RD	PSLS	202201501701
006-012	006-011	10/23/20	92.00		BAMBOO RD	METAIRIE RD	PSLS	202201501701



<u>STRUC1</u>	<u>STRUC2</u>	<u>CDATE</u>	<u>INF_L</u>	<u>ADDR</u>	<u>STREET</u>	<u>CROSS STREET</u>	<u>ACTIVITY CODE</u>	<u>WO_NO</u>
006-013	006-012	10/23/20	17.00		BAMBOO RD	METAIRIE RD	PSLS	202201501701
006-014	006-013	10/23/20	210.00		BAMBOO RD	METAIRIE RD	PSLS	202201501701
006-015	007-009	10/23/20	395.00		MARYLAND DR	METAIRIE RD	PSLS	202201501701
006-016	006-015	10/23/20	460.00		MARYLAND DR	METAIRIE RD	PSLS	202201501701
006-017	006-016	10/23/20	444.00		MARYLAND DR	METAIRIE RD	PSLS	202201501701
006-018	006-017	10/27/20	115.00		MARYLAND DR	METAIRIE RD	PSLS	202201501701
006-019	006-018	10/27/20	45.00		METAIRIE RD	GARDEN LN	PSLS	202201501701
006-020	006-018	10/27/20	55.00		METAIRIE RD	BAMBOO RD	PSLS	202201501701
006-021	007-041	10/27/20	395.00		FAIRWAY DR	NATALIE LN	PSLS	202201501701
006-022	006-021	10/21/20	320.00		FAIRWAY DR	NATALIE LN	PSLS	202201501701
006-023	006-022	10/27/20	30.00		FAIRWAY DR	NATALIE LN	PSLS	202201501701
006-024	006-023	10/27/20	365.00		FAIRWAY DR	METAIRIE RD	PSLS	202201501701
006-025	006-024	10/27/20	190.00		FAIRWAY DR	METAIRIE RD	PSLS	202201501701
006-026	006-025	10/27/20	162.00		METAIRIE RD	FAIRWAY DR	PSLS	202201501701
006-027	006-022	10/27/20	272.00		NATALIE LN	BELLAIRE DR	PSLS	202201501701
006-027	007-016	10/27/20	375.00		BELLAIRE DR	NATALIE LN	PSLS	202201501701
006-028	006-027	10/27/20	270.00		BELLAIRE DR	METAIRIE RD	PSLS	202201501701
006-029	006-028	10/27/20	394.00		BELLAIRE DR	METAIRIE RD	PSLS	202201501701
007-001	007-002	10/26/20	180.00		MARYLAND DR	HEDWIGE LN	PSLS	202201501701
007-002	007-003	10/26/20	60.00		MARYLAND DR	HEDWIGE LN	PSLS	202201501701
007-003	007-004	10/26/20	31.00		MARYLAND DR	HEDWIGE LN	PSLS	202201501701
007-004	007-005	10/26/20	30.00		MARYLAND DR	HEDWIGE LN	PSLS	202201501701
007-005	007-006	10/26/20	25.00		MARYLAND DR	HEDWIGE LN	PSLS	202201501701
007-006	007-011	10/21/20	253.00		HEDWIGE LN	MARYLAND DR	PSLS	202201501701
007-007	007-006	10/26/20	320.00		MARYLAND DR	HEDWIGE LN	PSLS	202201501701
007-008	007-007	10/26/20	400.00		MARYLAND DR	NATALIE LN	PSLS	202201501701
007-009	007-008	10/26/20	400.00		MARYLAND DR	NATALIE LN	PSLS	202201501701
007-010	007-017	10/26/20	268.00		BELLAIRE DR	HEDWIGE LN	PSLS	202201501701
007-011	007-010	10/26/20	264.00		BELLAIRE DR	HEDWIGE LN	PSLS	202201501701
007-012	007-011	10/26/20	30.00		BELLAIRE DR	HEDWIGE LN	PSLS	202201501701
007-013	007-012	10/26/20	170.00		BELLAIRE DR	HEDWIGE LN	PSLS	202201501701
007-014	007-013	10/28/20	375.00		BELLAIRE DR	ETHEL LN	PSLS	202201501701
007-015	007-014	10/27/20	376.00		BELLAIRE DR	ETHEL LN	PSLS	202201501701
007-016	007-015	10/27/20	375.00		BELLAIRE DR	NATALIE LN	PSLS	202201501701
007-017	007-018	10/28/20	276.00		MARGUERITE	BELLAIRE DR	PSLS	202201501701
007-018	008-029	10/28/20	255.00		FAIRWAY DR	MARGUERITE	PSLS	202201501701
007-019	007-018	10/28/20	65.00		FAIRWAY DR	MARGUERITE	PSLS	202201501701
007-023	007-019	10/28/20	230.00		FAIRWAY DR	HEDWIGE LN	PSLS	202201501701
007-027	007-023	10/21/20	95.00		FAIRWAY DR	HEDWIGE LN	PSLS	202201501701
007-036	007-047	02/25/20	17.00		FAIRWAY DR	HEDWIGE LN	PSLS	202200266901
007-037	007-036	10/28/20	374.00		FAIRWAY DR	ETHEL LN	PSLS	202201501701
007-041	007-037	10/21/20	409.00		FAIRWAY DR	ETHEL LN	PSLS	202201501701
007-046	007-027	02/25/20	17.00		FAIRWAY DR	MARGUERITE	PSLS	202200266901
007-047	007-049	02/24/20	22.00		FAIRWAY DR	HEDWIGE LN	PSLS	202200266901
007-048	007-046	02/25/20	138.00		FAIRWAY DR	HEDWIGE LN	PSLS	202200266901
007-049	007-048	02/25/20	240.00		FAIRWAY DR	HEDWIGE LN	PSLS	202200266901
008-001	008-PS13	10/28/20	64.00		COUNTRY CLUB DR	CHERLYN DR	PSLS	202201501701

<u>STRUC1</u>	<u>STRUC2</u>	<u>CDATE</u>	<u>INF L</u>	<u>ADDR</u>	<u>STREET</u>	<u>CROSS STREET</u>	<u>ACTIVITY CODE</u>	<u>WO NO</u>
008-002	008-001	10/28/20	60.00		COUNTRY CLUB DR	CHERLYN DR	PSLS	202201501701
008-003	008-002	10/28/20	67.00		COUNTRY CLUB DR	CHERLYN DR	PSLS	202201501701
008-004	008-003	10/21/20	38.00		CHERLYN DR	COUNTRY CLUB DR	PSLS	202201501701
008-005	008-003	11/15/20	130.00		COUNTRY CLUB DR	CHERLYN DR	PSLS	202201623301
008-006	008-005	11/15/20	160.00		COUNTRY CLUB DR	PONTCHARTRAIN BL	PSLS	202201623301
008-007	008-006	11/11/20	323.00		COUNTRY CLUB DR	PONTCHARTRAIN BL	PSLS	202201623301
008-008	008-001	11/11/20	58.00		COUNTRY CLUB DR	MARCIA AV	PSLS	202201623301
008-009	008-008	11/11/20	44.00		COUNTRY CLUB DR	MARCIA AV	PSLS	202201623301
008-009	008-BP129	11/11/20	6.00		COUNTRY CLUB DR	MARCIA AV	PSLS	202201623301
008-010	008-009	11/11/20	147.00		COUNTRY CLUB DR	MARCIA AV	PSLS	202201623301
008-011	008-010	11/11/20	376.00		COUNTRY CLUB DR	BELLAIRE DR	PSLS	202201623301
008-012	008-011	11/11/20	368.00		COUNTRY CLUB DR	BELLAIRE DR	PSLS	202201623301
008-013	008-012	11/11/20	57.00		BELLAIRE DR	COUNTRY CLUB DR	PSLS	202201623301
008-013	009-019	11/11/20	475.00		BELLAIRE DR	COUNTRY CLUB DR	PSLS	202201623301
008-014	008-012	11/11/20	300.00		BELLAIRE DR	MARCIA AV	PSLS	202201623301
008-015	008-014	11/11/20	430.00		BELLAIRE DR	MARCIA AV	PSLS	202201623301
008-016	008-015	11/11/20	202.00		BELLAIRE DR	MARCIA AV	PSLS	202201623301
008-017	008-010	12/08/20	304.00		MARCIA AV	DAYNA CT	PSLS	202201754201
008-018	008-017	12/08/20	410.00		DAYNA CT	MARCIA AV	PSLS	202201754201
008-019	008-018	12/08/20	49.00		DAYNA CT	MARCIA AV	PSLS	202201754201
008-020	008-019	12/08/20	219.00		DAYNA CT	MARCIA AV	PSLS	202201754201
008-021	008-017	12/08/20	300.00		MARCIA AV	DAYNA CT	PSLS	202201754201
008-022	008-021	12/08/20	429.00		DAYNA CT	MARCIA AV	PSLS	202201754201
008-023	008-021	12/08/20	210.00		MARCIA AV	BELLAIRE DR	PSLS	202201754201
008-024	008-023	12/06/20	55.00		MARCIA AV	BELLAIRE DR	PSLS	202201754201
008-025	008-024	12/08/20	275.00		MARCIA AV	BELLAIRE DR	PSLS	202201754201
008-026	008-025	12/08/20	166.00		MARCIA AV	BELLAIRE DR	PSLS	202201754201
008-027	008-026	12/07/20	230.00		MARCIA AV	BELLAIRE DR	PSLS	202201754201
008-028	008-026	12/07/20	145.00		MARCIA AV	BELLAIRE DR	PSLS	202201754201
008-029	008-028	12/06/20	50.00		MARCIA AV	BELLAIRE DR	PSLS	202201754201
008-030	008-007	02/24/20	57.00		ACADEMY DR	COUNTRY CLUB DR	PSLS	202200266901
009-001	008-010	12/07/20	284.00		MARCIA AV	JACQUELYN CT	PSLS	202201754201
009-002	009-001	12/07/20	412.00		JACQUELYN CT	MARCIA AV	PSLS	202201754201
009-003	009-002	12/06/20	45.00		JACQUELYN CT	MARCIA AV	PSLS	202201754201
009-004	009-003	12/07/20	225.00		JACQUELYN CT	MARCIA AV	PSLS	202201754201
009-005	009-001	12/07/20	279.00		MARCIA AV	JACQUELYN CT	PSLS	202201754201
009-006	009-005	12/06/20	418.00		JACQUELYN CT	MARCIA AV	PSLS	202201754201
009-007	009-005	12/07/20	282.00		MARCIA AV	EVELYN CT	PSLS	202201754201
009-008	009-007	12/07/20	410.00		EVELYN CT	MARCIA AV	PSLS	202201754201
009-009	009-008	12/07/20	41.00		EVELYN CT	MARCIA AV	PSLS	202201754201
009-010	009-009	12/06/20	290.00		EVELYN CT	MARCIA AV	PSLS	202201754201
009-011	009-007	12/06/20	259.00		MARCIA AV	EVELYN CT	PSLS	202201754201
009-012	009-011	12/06/20	423.00		EVELYN CT	MARCIA AV	PSLS	202201754201
009-013	009-011	12/06/20	104.00		MARCIA AV	ACADEMY DR	PSLS	202201754201
009-014	008-004	12/06/20	313.00		CHERLYN DR	ACADEMY DR	PSLS	202201754201
009-015	009-014	12/06/20	346.00		CHERLYN DR	ACADEMY DR	PSLS	202201754201
009-016	009-015	12/06/20	306.00		CHERLYN DR	ACADEMY DR	PSLS	202201754201

<u>STRUC1</u>	<u>STRUC2</u>	<u>CDATE</u>	<u>INF_L</u>	<u>ADDR</u>	<u>STREET</u>	<u>CROSS STREET</u>	<u>ACTIVITY CODE</u>	<u>WO_NO</u>
009-023	008-030	02/24/20	307.00		ACADEMY DR	OAK TREE DR	PSLS	202200266901
012-027	012-026	07/23/20	421.00	117	W HARRISON AV	PONTCHARTRAIN BL	UNCHOKED	202200971502
013-016	013-015	09/01/20	343.00	6554	BELLAIRE DR	35TH	UNCHOKED	202201249401
015-052	015-051	02/23/20	330.00		BELLAIRE DR	HAMMOND HW	PSLS	202200266901
016-003	016-046	02/25/20	25.00		W ROADWAY	S ROADWAY	PSLS	202200266901
016-046	016-002	02/25/20	153.00		W ROADWAY	S ROADWAY	PSLS	202200266901
023-069	023-040	02/15/20	37.00	9000	GREEN	DUBLIN	UNCHOKED	202200263801
027-001	027-SPS3	09/02/20	24.00	8731	OLIVE	EAGLE	TV	DCGCTV,
027-017	027-016	09/01/20	290.00	9036	PALM	HAMILTON	TV	DCGCTV,
028-065	028-064	02/23/20	315.00		PALMETTO	AIRLINE HW	PSLS	202200266901
030-006	030-005	02/23/20	175.00		ST CHARLES AV	S CARROLLTON AV	PSLS	202200266901
030-029	030-028	02/23/20	105.00		LEAKE AV	SHORT	PSLS	202200266901
035-002	035-001	10/08/20	326.00		BELFAST	SHORT	PSLS	202201369501
035-002	036-013	10/08/20	350.00		SHORT	BELFAST	PSLS	202201369501
035-004	035-003	10/08/20	280.00		S CARROLLTON AV	FONTAINEBLEAU DR	PSLS	202201369501
035-007	035-001	10/08/20	312.00		FERN	FONTAINEBLEAU DR	PSLS	202201369501
035-009	035-007	10/08/20	68.00		FERN	FONTAINEBLEAU DR	PSLS	202201369501
035-010	035-009	10/08/20	325.00		FONTAINEBLEAU DR	SHORT	PSLS	202201369501
035-012	035-011	10/08/20	320.00		S CARROLLTON AV	NELSON	PSLS	202201369501
035-015	035-014	10/08/20	160.00		S CARROLLTON AV	S CLAIBORNE AV	PSLS	202201369501
035-017	035-016	10/08/20	25.00		NELSON	SHORT	PSLS	202201369501
035-018	035-017	10/09/20	243.00		NELSON	FERN	PSLS	202201369501
035-020	035-019	10/09/20	140.00		S CLAIBORNE AV	S CARROLLTON AV	PSLS	202201369501
035-021	035-009	10/09/20	320.00		FERN	NELSON	PSLS	202201369501
037-010	037-009	12/07/20	316.00	3605	S CARROLLTON AV	ORPHEUS CT	UNCHOKED	202201813701
038-010	037-052	12/27/20	350.00	8400	PALMETTO	JOLIET	UNCHOKED	202201920401
038-033	038-029	08/31/20	25.00	8411	DIXON	JOLIET	UNCHOKED	202201243701
041-028	042-021	03/10/20	350.00	347	MILLAUDON	BENJAMIN	UNCHOKED	202200404001
042-037	042-036	10/14/20	350.00	7733	ST CHARLES AV	BURDETTE	UNCHOKED	202201508501
047-010	047-001	10/15/20	353.00		BROADWAY	FIG	PSLS	202201501801
047-011	047-010	10/15/20	238.00		FIG	PINE	PSLS	202201501801
047-012	047-002	10/15/20	354.00		AUDUBON	FIG	PSLS	202201501801
047-012	047-010	10/15/20	290.00		FIG	AUDUBON	PSLS	202201501801
047-013	047-012	10/16/20	313.00		FIG	COLLEGE CT	PSLS	202201501801
047-014	047-010	10/15/20	352.00		BROADWAY	PRITCHARD PL	PSLS	202201501801
047-015	047-014	10/15/20	290.00		PRITCHARD PL	PINE	PSLS	202201501801
047-016	047-015	10/16/20	296.00		PINE	FIG	PSLS	202201501801
047-017	047-015	10/16/20	338.00		PINE	WALMSLEY AV	PSLS	202201501801
047-018	047-017	10/15/20	31.00		PINE	WALMSLEY AV	PSLS	202201501801
047-019	047-014	10/15/20	290.00		PRITCHARD PL	AUDUBON	PSLS	202201501801
047-020	047-019	10/16/20	335.00		AUDUBON	WALMSLEY AV	PSLS	202201501801
047-021	047-012	10/15/20	30.00		AUDUBON	FIG	PSLS	202201501801
047-022	047-021	10/15/20	270.00		AUDUBON	PRITCHARD PL	PSLS	202201501801
047-023	047-019	10/16/20	391.00		PRITCHARD PL	VERSAILLES BL	PSLS	202201501801
047-024	047-023	10/16/20	95.00		PRITCHARD PL	VERSAILLES BL	PSLS	202201501801
047-025	047-024	10/15/20	316.00		VERSAILLES BL	WALMSLEY AV	PSLS	202201501801
047-026	047-014	10/16/20	345.00		BROADWAY	WALMSLEY AV	PSLS	202201501801

<u>STRUC1</u>	<u>STRUC2</u>	<u>CDATE</u>	<u>INF_L</u>	<u>ADDR</u>	<u>STREET</u>	<u>CROSS STREET</u>	<u>ACTIVITY CODE</u>	<u>WO_NO</u>
047-027	047-026	10/15/20	25.00		BROADWAY	WALMSLEY AV	PSLS	202201501801
047-028	047-027	10/15/20	291.00		WALMSLEY AV	AUDUBON	PSLS	202201501801
047-029	047-028	10/16/20	425.00		WALMSLEY AV	VERSAILLES BL	PSLS	202201501801
047-030	059-035	10/16/20	306.00		VERSAILLES BL	WALMSLEY AV	PSLS	202201501801
047-031	048-064	10/16/20	320.00		COLLEGE CT	COLAPISSA	PSLS	202201501801
047-032	047-031	10/16/20	396.00		COLLEGE CT	FIG	PSLS	202201501801
047-033	047-032	10/16/20	20.00		COLLEGE CT	FIG	PSLS	202201501801
047-034	047-033	10/15/20	198.00		COLLEGE CT	PRITCHARD PL	PSLS	202201501801
047-035	036-012	10/16/20	351.00		WALMSLEY AV	BURDETTE	PSLS	202201501801
047-036	047-035	10/15/20	278.00		WALMSLEY AV	LOWERLINE	PSLS	202201501801
047-037	047-035	10/15/20	345.00		BURDETTE	FIG	PSLS	202201501801
047-038	047-044	10/15/20	255.00		BURDETTE	FIG	PSLS	202201501801
047-039	036-009	10/15/20	350.00		FIG	BURDETTE	PSLS	202201501801
047-040	047-039	10/15/20	296.00		BURDETTE	COLAPISSA	PSLS	202201501801
047-041	036-003	10/15/20	350.00		COLAPISSA	BURDETTE	PSLS	202201501801
047-042	047-041	10/15/20	202.00		BURDETTE	EARHART BL	PSLS	202201501801
047-043	047-027	10/15/20	230.00		WALMSLEY AV	PINE	PSLS	202201501801
047-044	047-037	10/15/20	47.00		BURDETTE	FIG	PSLS	202201501801
047-045	047-024	10/15/20	96.00		PRITCHARD PL	PANAMA CT	PSLS	202201501801
048-058	048-057	10/15/20	90.00		BROADWAY	EARHART BL	PSLS	202201501801
048-059	048-058	10/15/20	27.00		EARHART BL	BROADWAY	PSLS	202201501801
048-060	048-059	10/15/20	136.00		EARHART BL	PINE	PSLS	202201501801
048-061	048-058	10/15/20	290.00		OLEANDER	AUDUBON	PSLS	202201501801
048-063	048-061	10/15/20	230.00		OLEANDER	COLLEGE CT	PSLS	202201501801
048-064	048-063	10/15/20	80.00		OLEANDER	COLLEGE CT	PSLS	202201501801
048-073	077-033	01/06/20	150.00		STATE STREET DR	EARHART BL	PSLS	202201975201
048-074	048-073	10/16/20	45.00		STATE STREET DR	EARHART BL	PSLS	202201501801
048-075	048-074	10/15/20	90.00		EARHART BL	COLLEGE CT	PSLS	202201501801
049-001	169-020	10/15/20	330.00		EUPHROSINE	S GENOIS	PSLS	202201501801
049-002	049-001	10/16/20	128.00		S GENOIS	CALLIOPE	PSLS	202201501801
049-003	049-001	10/16/20	312.00		S GENOIS	DREXEL DR	PSLS	202201501801
049-004	049-001	10/16/20	210.00		EUPHROSINE	S TELEMACHUS	PSLS	202201501801
049-005	049-004	10/16/20	508.00		DREXEL DR	BROADWAY	PSLS	202201501801
049-006	049-005	10/16/20	162.00		DREXEL DR	BROADWAY	PSLS	202201501801
049-007	049-006	10/16/20	291.00		DREXEL DR	PINE	PSLS	202201501801
049-008	049-007	10/16/20	291.00		DREXEL DR	LOWERLINE	PSLS	202201501801
049-009	049-007	10/16/20	350.00		PINE	DIXON	PSLS	202201501801
049-010	049-009	10/16/20	135.00		DIXON	BROADWAY	PSLS	202201501801
049-011	049-041	10/15/20	160.00		DIXON	LOWERLINE	PSLS	202201501801
049-012	049-011	10/16/20	143.00		LOWERLINE	DIXON	PSLS	202201501801
049-013	049-039	10/15/20	330.00		PINE	HOWARD	PSLS	202201501801
049-027	049-030	10/16/20	364.00		S GENOIS	DIXON	PSLS	202201501801
049-028	049-027	11/11/20	313.00		S GENOIS	HOWARD AV	PSLS	202201623401
049-029	049-027	11/11/20	275.00		DIXON	S TELEMACHUS	PSLS	202201623401
049-030	169-022	11/11/20	339.00		DREXEL DR	S GENOIS	PSLS	202201623401
049-031	049-030	11/11/20	328.00		DREXEL DR	S TELEMACHUS	PSLS	202201623401
049-032	049-031	11/11/20	267.00		S TELEMACHUS	EUPHROSINE	PSLS	202201623401

<u>STRUC1</u>	<u>STRUC2</u>	<u>CDATE</u>	<u>INF L</u>	<u>ADDR</u>	<u>STREET</u>	<u>CROSS STREET</u>	<u>ACTIVITY CODE</u>	<u>WO NO</u>
049-033	049-031	11/11/20	195.00		DREXEL DR	S TELEMACHUS	PSLS	202201623401
049-034	049-031	11/11/20	366.00		S TELEMACHUS	DIXON	PSLS	202201623401
049-035	049-034	11/10/20	355.00		S TELEMACHUS	HOWARD AV	PSLS	202201623401
049-036	049-034	11/10/20	330.00		DIXON	S CORTEZ	PSLS	202201623401
049-037	049-036	11/10/20	393.00		S CORTEZ	HOWARD AV	PSLS	202201623401
049-039	049-009	11/10/20	74.00		PINE	DIXON	PSLS	202201623401
049-040	049-039	11/10/20	143.00		DIXON	PINE	PSLS	202201623401
049-041	049-040	11/10/20	110.00		DIXON	LOWERLINE	PSLS	202201623401
049-042	049-035	11/10/20	185.00		HOWARD AV	S CORTEZ	PSLS	202201623401
049-043	049-035	11/10/20	8.00		S TELEMACHUS	HOWARD AV	PSLS	202201623401
049-044	049-043	12/04/20	237.00		HOWARD AV	S GENOIS	PSLS	202201754301
050-001	051-009	12/03/20	370.00		WALNUT	MAGAZINE	PSLS	202201754301
050-002	050-001	12/03/20	285.00		MAGAZINE	AUDUBON	PSLS	202201754301
050-003	050-001	11/30/20	152.00		MAGAZINE	WEST AV	PSLS	202201754301
050-005	050-001	11/30/20	305.00		WALNUT	CONSTANCE	PSLS	202201754301
050-006	050-005	04/02/20	164.00	N/A	LEAKE AV	S FRONT	UNCHOKED	202200525901
050-006	050-005	12/03/20	164.00		CONSTANCE	LEAKE AV	PSLS	202201754301
050-007	050-005	11/30/20	168.00		CONSTANCE	RIVER DR	PSLS	202201754301
050-008	050-005	12/01/20	258.00		WALNUT	LEAKE AV	PSLS	202201754301
050-009	050-008	12/01/20	246.00		LEAKE AV	RIVER DR	PSLS	202201754301
050-010	051-014	12/03/20	340.00		AUDUBON	MAGAZINE	PSLS	202201754301
050-011	050-009	12/03/20	73.00		LEAKE AV	RIVER DR	PSLS	202201754301
051-001	052-012	12/01/20	330.00		WALNUT	PERRIER	PSLS	202201754301
051-002	051-001	12/02/20	290.00		PERRIER	AUDUBON	PSLS	202201754301
051-002	052-013	12/02/20	330.00		AUDUBON	PERRIER	PSLS	202201754301
051-003	051-002	12/03/20	273.00		PERRIER	BROADWAY	PSLS	202201754301
051-004	051-003	12/02/20	285.00		BROADWAY	COLISEUM	PSLS	202201754301
051-005	051-002	12/03/20	290.00		AUDUBON	COLISEUM	PSLS	202201754301
051-006	051-001	12/02/20	340.00		WALNUT	COLISEUM	PSLS	202201754301
051-007	051-006	12/02/20	340.00		WALNUT	CHESTNUT	PSLS	202201754301
051-008	051-007	12/03/20	232.00		CHESTNUT	AUDUBON	PSLS	202201754301
051-009	051-007	12/02/20	362.00		WALNUT	CAMP	PSLS	202201754301
051-010	051-006	12/02/20	290.00		COLISEUM	AUDUBON	PSLS	202201754301
051-011	051-010	12/03/20	342.00		AUDUBON	CHESTNUT	PSLS	202201754301
051-012	051-011	12/02/20	275.00		CHESTNUT	BROADWAY	PSLS	202201754301
051-013	051-012	12/03/20	286.00		BROADWAY	CAMP	PSLS	202201754301
051-014	051-011	12/02/20	359.00		AUDUBON	CAMP	PSLS	202201754301
051-016	051-014	12/03/20	233.00		CAMP	BROADWAY	PSLS	202201754301
051-017	051-016	12/03/20	130.00		BROADWAY	LEAKE AV	PSLS	202201754301
051-018	051-017	12/04/20	93.00		LEAKE AV	MAGAZINE	PSLS	202201754301
052-001	053-013	12/04/20	350.00		AUDUBON	BENJAMIN	PSLS	202201754301
072-024	072-023	02/15/20	274.00	6100BLK	DELORD	PALMER AV	UNCHOKED	202200256701
072-044	072-031	01/10/20	147.00		WILLOW	CALHOUN	PSLS	202201975201
073-004	073-003	01/11/20	180.00		JEFFERSON AV	S CLAIBORNE AV	PSLS	202201975201
073-012	073-001	01/11/20	280.00		JOSEPH	STORY	PSLS	202201975201
073-028	073-027	08/09/20	290.00		CALHOUN	S PRIEUR	UNCHOKED	202201121801
073-036	073-035	07/11/20	195.00	6317	BARRETT	CALHOUN	UNCHOKED	202200986301

<u>STRUC1</u>	<u>STRUC2</u>	<u>CDATE</u>	<u>INF_L</u>	<u>ADDR</u>	<u>STREET</u>	<u>CROSS STREET</u>	<u>ACTIVITY CODE</u>	<u>WO_NO</u>
073-048	073-047	10/17/20	10.00	2735	PALMER AV	BARRETT	UNCHOKED	202201514901
075-008	075-006	07/07/20	345.00	3306	OCTAVIA	S MIRO	UNCHOKED	202200970901
075-020	075-011	01/11/20	53.00		OCTAVIA	S TONTI	PSLS	202201975201
078-006	078-027	01/14/20	285.00		TCHOUPITOULAS	ELEONORE	PSLS	202201975201
078-027	078-001	01/15/20	20.00		TCHOUPITOULAS	NASHVILLE AV	PSLS	202201975201
078-027	079-064	01/15/20	415.00		NASHVILLE AV	TCHOUPITOULAS	PSLS	202201975201
080-045	080-044	01/12/20	173.00		JEFFERSON AV	COLISEUM	PSLS	202201975201
080-077	087-061	01/13/20	225.00		PRYTANIA	JEFFERSON AV	PSLS	202201975201
081-017	081-016	01/12/20	290.00		PITT	NASHVILLE AV	PSLS	202201975201
082-021	082-020	01/12/20	167.00		ST CHARLES AV	NASHVILLE AV	PSLS	202201975201
084-010	084-009	01/13/20	20.00		JOSEPH	MAGNOLIA	PSLS	202201975201
086-031	086-021	01/13/20	350.00		LAUREL	DUFOSSAT	PSLS	202201975201
090-019	090-015	12/15/20	293.00	2709	ROBERT	WILLOW	UNCHOKED	202201859701
090-056	090-051	03/03/20	318.00	5030	FRERET	SONIAT	UNCHOKED	202200350301
113-039	103-029	11/18/20	265.00	1315	PENISTON	PRYTANIA	UNCHOKED	202201708201
114-007	114-060	01/16/20	285.00		BARONNE	FOUCHER	PSLS	202201975201
114-030	114-061	02/14/20	50.00		PENISTON	CARONDELET	PSLS	202200116601
114-060	114-005	01/16/20	30.00		BARONNE	DELACHAISE	PSLS	202201975201
114-061	114-026	02/14/20	315.00		PENISTON	CARONDELET	PSLS	202200116601
115-044	115-043	04/04/20	290.00	1905	PENISTON	DRYADES	FLUSHED	202200468602
118-003	118-002	02/20/20	145.00	1098	TOLEDANO	MAGAZINE	FLUSHED	202101032803
123-003	123-001	03/07/20	322.00		TCHOUPITOULAS	4TH	PSLS	202200267301
123-004	123-003	03/10/20	295.00		TCHOUPITOULAS	3RD	PSLS	202200267301
123-005	123-007	03/07/20	310.00		TCHOUPITOULAS	2ND	PSLS	202200267301
131-031	131-030	06/22/20	265.00	2500	S JOHNSON	3RD	TV	DCGCTV,
132-042	132-041	01/06/20	390.00		LOUISIANA AV PK	S DORGENOIS	PSLS	202201975201
134-017	134-015	01/06/20	202.00		ERATO	S LOPEZ	PSLS	202201975201
136-001	137-054	06/01/20	104.00	400	JOSEPHINE	TCHOUPITOULAS	TV	DCGCTV,
136-002	136-001	06/01/20	103.00	400	TCHOUPITOULAS	JACKSON AV	TV	DCGCTV,
136-003	136-002	06/01/20	268.00	2100	TCHOUPITOULAS	JACKSON AV	TV	DCGCTV,
136-007	136-006	05/19/20	320.00	2000	TCHOUPITOULAS	JOSEPHINE	TV	DCGCTV,
136-009	137-048	05/24/20	217.00	401	ST ANDREW	TCHOUPITOULAS	TV	DCGCTV,
136-011	136-009	05/19/20	394.00	1900	TCHOUPITOULAS	ST MARY	TV	DCGCTV,
137-011	137-010	03/07/20	305.00		ST THOMAS	PHILIP	PSLS	202200267301
137-017	137-016	05/23/20	360.00	2100	ST THOMAS	JACKSON AV	TV	DCGCTV,
137-021	137-057	05/27/20	120.00	1900	ST THOMAS	ST MARY	TV	DCGCTV,
137-023	137-016	05/27/20	212.00	521	JOSEPHINE	ROUSSEAU	TV	DCGCTV,
137-024	137-023	03/08/20	210.00	2061	ROUSSEAU	JOSEPHINE	UNCHOKED	202200381201
137-024	137-023	05/27/20	210.00	500	JOSEPHINE	ROUSSEAU	TV	DCGCTV,
137-025	137-024	05/20/20	366.00	2100	ROUSSEAU	JACKSON AV	TV	DCGCTV,
137-028	137-024	05/20/20	225.00	440	JOSEPHINE	TCHOUPITOULAS	TV	DCGCTV,
137-031	137-055	05/23/20	104.00	1900	ROUSSEAU	ST MARY	TV	DCGCTV,
137-038	137-050	03/10/20	282.00		ROUSSEAU	ST MARY	PSLS	202200267301
137-050	147-017	03/10/20	79.00		ROUSSEAU	FELICITY	PSLS	202200267301
137-052	137-023	03/10/20	15.00		JOSEPHINE	ST THOMAS	PSLS	202200267301
137-054	137-028	05/19/20	303.00	406	JOSEPHINE	ROUSSEAU	TV	DCGCTV,
137-055	137-030	05/23/20	321.00	1900	ROUSSEAU	ST MARY	TV	DCGCTV,

<u>STRUC1</u>	<u>STRUC2</u>	<u>CDATE</u>	<u>INF L</u>	<u>ADDR</u>	<u>STREET</u>	<u>CROSS STREET</u>	<u>ACTIVITY CODE</u>	<u>WO_NO</u>
137-056	137-031	05/23/20	30.00	400 BLK.	ST MARY	ROUSSEAU	TV	DCGCTV,
137-057	137-020	05/27/20	289.00	1900	ST THOMAS	ST MARY	TV	DCGCTV,
138-012	138-011	02/21/20	170.00	2033	CONSTANCE	JOSEPHINE	UNCHOKED	202200291202
138-030	138-016	03/08/20	350.00		ST ANDREW	LAUREL	PSLS	202200267301
138-030	138-057	03/08/20	256.00		LAUREL	ST ANDREW	PSLS	202200267301
138-031	138-030	03/10/20	353.00		LAUREL	ST MARY	PSLS	202200267301
138-033	138-032	03/10/20	210.00		ANNUNCIATION	ADELE	PSLS	202200267301
138-034	138-030	03/08/20	374.00		ST ANDREW	ANNUNCIATION	PSLS	202200267301
138-034	138-033	03/08/20	297.00		ANNUNCIATION	ST ANDREW	PSLS	202200267301
138-035	138-034	03/10/20	322.00		ANNUNCIATION	ST MARY	PSLS	202200267301
138-052	148-019	03/08/20	374.00		LAUREL	ST MARY	PSLS	202200267301
138-053	138-052	03/08/20	310.00		ST MARY	ANNUNCIATION	PSLS	202200267301
138-057	138-027	03/10/20	232.00		LAUREL	ADELE	PSLS	202200267301
139-019	139-049	01/15/20	74.00		CHESTNUT	JACKSON AV	PSLS	202201975201
139-045	139-058	01/08/20	230.00		PHILIP	COLISEUM	PSLS	202201975201
139-048	139-045	01/08/20	301.00		PHILIP	CHESTNUT	PSLS	202201975201
140-006	140-001	01/08/20	310.00		JACKSON AV	BRAINARD	PSLS	202201975201
140-008	140-006	01/09/20	379.00		BRAINARD	JOSEPHINE	PSLS	202201975201
140-016	140-015	01/09/20	292.00		CARONDELET	PHILIP	PSLS	202201975201
141-009	141-008	01/09/20	86.00		S SARATOGA	PHILIP	PSLS	202201975201
141-027	141-032	01/14/20	229.50		LOYOLA AV	ST ANDREW	PSLS	202201975201
144-018	144-013	01/10/20	164.00		1ST	REX PL	PSLS	202201975201
144-019	144-018	01/16/20	165.00		1ST	S DERBIGNY	PSLS	202201975201
144-020	144-019	10/10/20	215.00		S DERBIGNY	JACKSON AV	PSLS	202201975201
144-021	144-020	01/14/20	230.00		S DERBIGNY	JACKSON AV	PSLS	202201975201
144-053	144-018	02/13/20	165.00		REX PL	1ST	PSLS	202200116601
144-054	144-018	02/13/20	113.00		REX PL	1ST	PSLS	202200116601
144-055	144-054	02/13/20	140.00		REX PL	2ND	PSLS	202200116601
145-016	145-015	11/28/20	250.00	3425	THALIA	S MIRO	UNCHOKED	202201751001
147-004	147-001	07/15/20	24.00	1684	CHIPPEWA	ST JAMES	TV	DCGCTV,
147-005	147-004	07/15/20	307.00	1652	CHIPPEWA	MARKET	TV	DCGCTV,
147-006	147-004	07/15/20	216.00	723	ST JAMES	ST THOMAS	TV	DCGCTV,
147-007	147-002	07/20/20	353.00	701	FELICITY	ST THOMAS	TV	DCGCTV,
147-010	147-009	07/14/20	20.00	1685	ST THOMAS	ST JAMES	TV	DCGCTV,
147-011	147-010	07/14/20	285.00	1651	ST THOMAS	MARKET	TV	DCGCTV,
147-020	147-019	07/13/20	312.00	1543	CHIPPEWA	ORANGE	TV	DCGCTV,
147-022	147-037	07/13/20	225.00	700	RICHARD	ST THOMAS	TV	DCGCTV,
147-023	147-022	07/13/20	369.00	1550	ST THOMAS	ORANGE	TV	DCGCTV,
147-024	147-023	07/12/20	307.00	601	ORANGE	RELIGIOUS	TV	DCGCTV,
147-031	147-030	07/18/20	397.00	1600	RELIGIOUS	RICHARD	TV	DCGCTV,
147-032	147-031	07/18/20	312.00	1552	RELIGIOUS	ORANGE	TV	DCGCTV,
147-033	151-015	07/13/20	371.00	1539	RELIGIOUS	ORANGE	TV	DCGCTV,
147-034	147-033	07/13/20	264.00	502	ORANGE	TCHOUPITOULAS	TV	DCGCTV,
147-036	147-035	07/13/20	218.00	711	ORANGE	ST THOMAS	TV	DCGCTV,
148-002	148-001	07/15/20	304.00	1004	ORANGE	CONSTANCE	TV	DCGCTV,
148-005	148-004	07/15/20	375.00	1546	CONSTANCE	ORANGE	TV	DCGCTV,
148-006	148-005	07/15/20	293.00	900 BLK.	ORANGE	ANNUNCIATION	TV	DCGCTV,

<u>STRUC1</u>	<u>STRUC2</u>	<u>CDATE</u>	<u>INF_L</u>	<u>ADDR</u>	<u>STREET</u>	<u>CROSS STREET</u>	<u>ACTIVITY CODE</u>	<u>WO_NO</u>
148-009	148-008	07/21/20	399.00	900	RICHARD	ANNUNCIATION	TV	DCGCTV,
148-012	148-009	07/14/20	377.00	1650	ANNUNCIATION	MARKET	TV	DCGCTV,
148-013	148-012	07/14/20	185.00	1660	ANNUNCIATION	FELICITY	TV	DCGCTV,
150-002	150-001	07/26/20	260.00	400	EUTERPE	S PETERS	TV	DCGCTV,
151-002	151-001	07/19/20	220.00	700 BLK.	EUTERPE	ST THOMAS	TV	DCGCTV,
151-003	151-002	07/21/20	208.00	700 BLK.	EUTERPE	ST THOMAS	TV	DCGCTV,
151-004	151-003	07/20/20	375.00	600	EUTERPE	RELIGIOUS	TV	DCGCTV,
151-005	151-004	07/20/20	53.00	500	EUTERPE	TCHOUPITOULAS	TV	DCGCTV,
151-007	151-005	07/25/20	246.00	1400 BLK	TCHOUPITOULAS	HENDERSON	TV	DCGCTV,
151-009	151-008	07/22/20	251.00	1300	TCHOUPITOULAS	MELPOMENE	TV	DCGCTV,
151-010	151-009	07/22/20	260.00	1300	TCHOUPITOULAS	HUNTER	TV	DCGCTV,
151-012	152-013	07/19/20	427.00	800	RACE	CHIPPEWA	TV	DCGCTV,
151-013	151-012	07/18/20	305.00	700	RACE	ST THOMAS	TV	DCGCTV,
151-014	151-013	07/13/20	325.00	1529	ST THOMAS	ORANGE	TV	DCGCTV,
151-018	151-016	10/25/20	102.00	500	RACE	TCHOUPITOULAS	TV	DCGCTV,
151-020	151-018	10/25/20	340.00	1500	TCHOUPITOULAS	ORANGE	TV	DCGCTV,
151-023	159-032	10/25/20	109.00	1300	ST THOMAS	THALIA	TV	DCGCTV,
152-003	152-002	10/25/20	37.00	1100	RACE	MAGAZINE	TV	DCGCTV,
152-009	152-008	10/12/20	315.00	1532	CONSTANCE	ORANGE	TV	DCGCTV,
152-010	152-007	10/12/20	396.00	903	RACE	ANNUNCIATION	TV	DCGCTV,
152-021	152-027	03/11/20	342.00		ANNUNCIATION	THALIA	PSLS	202200267301
153-040	153-039	02/15/20	75.00	1330	CAMP	MELPOMENE	UNCHOKED	202200260801
158-014	158-013	12/15/20	205.00	1000	POE	JOHN CHURCHILL	TV	DCGCTV,
158-015	158-014	12/15/20	205.00	1000	POE	JOHN CHURCHILL	TV	DCGCTV,
158-016	158-023	12/16/20	162.00	931	S PETERS	ANDREW HIGGINS DR	TV	DCGCTV,
158-017	158-016	12/14/20	33.00	1001	S PETERS	TRIANGLE	TV	DCGCTV,
158-018	158-017	12/16/20	370.00	200 BLK.	TRIANGLE	CONVENTION CENTER	TV	DCGCTV,
158-019	171-019	12/18/20	309.00	800 BLK.	COMMERCE	ST JOSEPH	TV	DCGCTV,
158-020	171-024	12/10/20	325.00	800 BLK.	S PETERS	ST JOSEPH	TV	DCGCTV,
158-021	158-020	12/17/20	168.00	900 BLK.	S PETERS	N DIAMOND	TV	DCGCTV,
158-021	158-022	03/11/20	268.00		N DIAMOND	S PETERS	PSLS	202200267301
158-021	158-022	12/19/20	268.00	301	N DIAMOND	S PETERS	TV	DCGCTV,
158-023	158-021	12/10/20	80.00	900 BLK.	S PETERS	S DIAMOND	TV	DCGCTV,
158-029	159-026	03/11/20	185.00		JOHN CHURCHILL	POE	PSLS	202200267301
159-022	159-020	12/18/20	375.00	1244	ANNUNCIATION	THALIA	TV	DCGCTV,
159-040	152-005	02/03/20	370.00	1300	MAGAZINE	THALIA	FLUSHED	202200176801
160-016	160-046	03/10/20	68.00		CALLIOPE	CAMP	PSLS	202200267301
160-020	160-046	03/10/20	29.00		MARGARET PL	CALLIOPE	PSLS	202200267301
160-044	160-025	03/11/20	34.00		MARGARET PL	CLIO	PSLS	202200267301
160-045	160-044	03/10/20	220.00		MARGARET PL	CALLIOPE	PSLS	202200267301
160-046	160-045	03/10/20	143.00		MARGARET PL	CALLIOPE	PSLS	202200267301
161-017	161-016	06/22/20	380.00	1040	ST CHARLES AV	CALLIOPE	UNCHOKED	202200899801
163-030	164-037	03/09/20	220.00		HOWARD AV	MAGNOLIA	PSLS	202200267301
163-031	163-030	03/09/20	80.00		HOWARD AV	LE ROUGE	PSLS	202200267301
163-032	163-031	03/09/20	75.00		HOWARD AV	LE ROUGE	PSLS	202200267301
163-033	163-030	03/09/20	66.00		HOWARD AV	MAGNOLIA	PSLS	202200267301
164-033	174-027	03/08/20	105.00		MAGNOLIA	DAVE DIXON DR	PSLS	202200267301



<u>STRUC1</u>	<u>STRUC2</u>	<u>CDATE</u>	<u>INF_L</u>	<u>ADDR</u>	<u>STREET</u>	<u>CROSS STREET</u>	<u>ACTIVITY CODE</u>	<u>WO_NO</u>
164-034	164-033	03/09/20	218.00		MAGNOLIA	HOWARD AV	PSLS	202200267301
164-035	164-034	03/09/20	36.00		MAGNOLIA	HOWARD AV	PSLS	202200267301
164-036	164-035	03/09/20	45.00		HOWARD	MAGNOLIA	PSLS	202200267301
164-037	164-036	03/11/20	15.00		MAGNOLIA	HOWARD	PSLS	202200267301
164-038	164-034	03/09/20	65.00		MAGNOLIA	HOWARD AV	PSLS	202200267301
168-025	168-022	02/13/20	340.00		CLIO	S SALCEDO	PSLS	202200116601
171-040	171-039	11/09/20	62.00	800	MAGAZINE	JULIA	UNCHOKED	202201652601
173-034	173-008	03/11/20	148.00		GIROD	LOYOLA AV	PSLS	202200267301
174-026	174-036	03/09/20	55.00		MAGNOLIA	DAVE DIXON DR	PSLS	202200267301
174-027	174-026	03/09/20	25.00		MAGNOLIA	DAVE DIXON DR	PSLS	202200267301
174-028	174-025	03/08/20	60.00		DAVE DIXON DR	MAGNOLIA	PSLS	202200267301
174-029	174-002	03/11/20	164.00		DAVE DIXON DR	LE ROUGE	PSLS	202200267301
174-030	174-029	03/08/20	157.00		LE ROUGE	JULIA	PSLS	202200267301
174-031	174-030	03/08/20	53.00		LE ROUGE	JULIA	PSLS	202200267301
174-032	174-031	03/11/20	15.00		LASALLE	JULIA	PSLS	202200267301
174-033	174-030	03/09/20	120.00		LE ROUGE	JULIA	PSLS	202200267301
174-034	174-033	03/11/20	25.00		LE ROUGE	JULIA	PSLS	202200267301
174-035	174-004	03/08/20	20.00		GIROD	MAGNOLIA	PSLS	202200267301
174-036	175-018	03/09/20	43.00		DAVE DIXON DR	MAGNOLIA	PSLS	202200267301
175-018	175-003	03/08/20	19.00		MAGNOLIA	DAVE DIXON DR	PSLS	202200267301
176-001	177-046	09/27/20	175.00		CANAL	CONVENTION CENTER	PSLS	202201369601
176-002	176-001	09/30/20	133.00		CANAL	CONVENTION CENTER	PSLS	202201369601
176-003	176-002	09/27/20	145.00		CANAL	CONVENTION CENTER	PSLS	202201369601
176-004	176-003	09/30/20	195.00		CANAL	CONVENTION CENTER	PSLS	202201369601
176-012	176-004	09/27/20	85.00		CANAL	CONVENTION CENTER	PSLS	202201369601
176-013	177-058	09/30/20	144.00		IBERVILLE	CONVENTION CENTER	PSLS	202201369601
177-037	196-070	09/27/20	117.00		CANAL	DECATUR	PSLS	202201369601
177-038	177-037	09/27/20	360.00		CANAL	N PETERS	PSLS	202201369601
177-039	177-038	09/27/20	60.00		CANAL	N PETERS	PSLS	202201369601
177-040	177-039	09/30/20	200.00		N PETERS	IBERVILLE	PSLS	202201369601
177-041	177-040	09/27/20	194.00		N PETERS	IBERVILLE	PSLS	202201369601
177-042	177-041	10/03/20	376.00		N PETERS	BIENVILLE	PSLS	202201369601
177-043	177-042	09/27/20	211.00		BIENVILLE	CLAY	PSLS	202201369601
177-044	177-039	10/03/20	66.00		CANAL	N PETERS	PSLS	202201369601
177-045	177-061	09/27/20	93.00		CANAL	N FRONT	PSLS	202201369601
177-046	177-045	09/27/20	83.00		CANAL	N FRONT	PSLS	202201369601
177-047	196-068	10/03/20	127.00		IBERVILLE	DECATUR	PSLS	202201369601
177-048	177-047	09/27/20	149.00		IBERVILLE	CLINTON	PSLS	202201369601
177-049	177-048	09/30/20	323.00		CLINTON	BIENVILLE	PSLS	202201369601
177-050	177-047	10/03/20	360.00		DECATUR	BIENVILLE	PSLS	202201369601
177-050	196-078	09/27/20	319.00		BIENVILLE	DECATUR	PSLS	202201369601
177-051	177-050	10/03/20	310.00		DECATUR	CONTI	PSLS	202201369601
177-052	177-050	09/27/20	150.00		BIENVILLE	N PETERS	PSLS	202201369601
177-055	177-064	09/30/20	130.00		IBERVILLE	CLAY	PSLS	202201369601
177-056	177-055	09/28/20	194.00		IBERVILLE	N FRONT	PSLS	202201369601
177-057	177-056	10/03/20	13.00		IBERVILLE	N FRONT	PSLS	202201369601
177-058	177-057	09/28/20	46.00		IBERVILLE	N FRONT	PSLS	202201369601

<u>STRUC1</u>	<u>STRUC2</u>	<u>CDATE</u>	<u>INF_L</u>	<u>ADDR</u>	<u>STREET</u>	<u>CROSS STREET</u>	<u>ACTIVITY CODE</u>	<u>WO_NO</u>
177-061	177-044	09/28/20	144.00		CANAL	N FRONT	PSLS	202201369601
177-064	177-041	09/30/20	34.00		IBERVILLE	N PETERS	PSLS	202201369601
178-001	179-009	10/03/20	232.00		UNION	BARONNE	PSLS	202201369601
178-002	178-001	09/28/20	94.00		BARONNE	UNION	PSLS	202201369601
178-003	178-001	10/03/20	190.00		BARONNE	PERDIDO	PSLS	202201369601
178-004	178-001	09/28/20	48.00		UNION	BARONNE	PSLS	202201369601
178-005	178-004	10/03/20	180.00		BARONNE	GRAVIER	PSLS	202201369601
178-006	178-004	10/04/20	223.00		BARONNE	PERDIDO	PSLS	202201369601
178-007	178-004	09/28/20	374.00		UNION	CARONDELET	PSLS	202201369601
178-008	178-073	10/04/20	70.00		CARONDELET	GRAVIER	PSLS	202201369601
178-009	178-007	09/28/20	187.00		CARONDELET	PERDIDO	PSLS	202201369601
178-010	178-007	10/04/20	51.00		UNION	CARONDELET	PSLS	202201369601
178-011	178-010	09/28/20	159.00		CARONDELET	GRAVIER	PSLS	202201369601
178-012	178-010	10/04/20	243.00		CARONDELET	PERDIDO	PSLS	202201369601
178-013	178-082	10/04/20	105.00		PERDIDO	ST CHARLES AV	PSLS	202201369601
178-014	178-010	09/28/20	355.00		UNION	ST CHARLES AV	PSLS	202201369601
178-015	178-014	09/28/20	28.00		ST CHARLES AV	UNION	PSLS	202201369601
178-016	178-015	10/04/20	35.00		ST CHARLES AV	UNION	PSLS	202201369601
178-017	178-016	09/28/20	75.00		ST CHARLES AV	GRAVIER	PSLS	202201369601
178-018	178-016	10/04/20	85.00		ST CHARLES AV	COMMERCIAL PL	PSLS	202201369601
178-019	172-005	09/29/20	220.00		BARONNE	POYDRAS	PSLS	202201369601
178-020	178-074	09/29/20	18.00		POYDRAS	BARONNE	PSLS	202201369601
178-021	178-020	10/04/20	30.00		POYDRAS	CARROLL	PSLS	202201369601
178-022	178-021	09/29/20	33.00		POYDRAS	CARROLL	PSLS	202201369601
178-023	178-022	10/04/20	95.00		CARROLL	POYDRAS	PSLS	202201369601
178-024	178-023	09/29/20	276.00		CARROLL	PERDIDO	PSLS	202201369601
178-025	178-024	10/04/20	245.00		PERDIDO	CARONDELET	PSLS	202201369601
178-026	178-023	09/29/20	20.00		POYDRAS	CARROLL	PSLS	202201369601
178-027	178-026	10/04/20	203.00		POYDRAS	CARONDELET	PSLS	202201369601
178-028	178-022	09/29/20	295.00		POYDRAS	CARONDELET	PSLS	202201369601
178-028	178-029	09/29/20	30.00		CARONDELET	POYDRAS	PSLS	202201369601
178-029	172-010	09/29/20	195.00		CARONDELET	POYDRAS	PSLS	202201369601
178-030	178-028	10/05/20	87.00		CARONDELET	POYDRAS	PSLS	202201369601
178-031	178-030	10/05/20	215.00		CARONDELET	PERDIDO	PSLS	202201369601
178-032	178-030	09/29/20	37.00		POYDRAS	CARONDELET	PSLS	202201369601
178-033	178-032	09/29/20	305.00		POYDRAS	ST CHARLES AV	PSLS	202201369601
178-034	178-028	09/29/20	385.00		POYDRAS	ST CHARLES AV	PSLS	202201369601
178-035	178-034	10/05/20	200.00		ST CHARLES AV	PERDIDO	PSLS	202201369601
178-036	178-035	09/29/20	200.00		ST CHARLES AV	PERDIDO	PSLS	202201369601
178-037	178-036	10/05/20	70.00		COMMERCIAL PL	ST CHARLES AV	PSLS	202201369601
178-038	178-037	09/30/20	305.00		COMMERCIAL PL	CAMP	PSLS	202201369601
178-039	178-034	10/06/20	400.00		POYDRAS	CAMP	PSLS	202201369601
178-040	178-039	09/30/20	90.00		CAMP	POYDRAS	PSLS	202201369601
178-041	178-079	09/30/20	190.00		CAMP	COMMERCIAL PL	PSLS	202201369601
178-054	196-020	09/30/20	205.00		ST CHARLES AV	GRAVIER	PSLS	202201369601
178-055	178-054	10/06/20	39.00		ST CHARLES AV	GRAVIER	PSLS	202201369601
178-056	178-055	09/30/20	358.00		GRAVIER	CAMP	PSLS	202201369601

<u>STRUC1</u>	<u>STRUC2</u>	<u>CDATE</u>	<u>INF_L</u>	<u>ADDR</u>	<u>STREET</u>	<u>CROSS STREET</u>	<u>ACTIVITY CODE</u>	<u>WO_NO</u>
178-057	178-056	10/06/20	223.00		CAMP	COMMERCIAL PL	PSLS	202201369601
178-059	196-025	10/17/20	179.00		CAMP	GRAVIER	PSLS	202201501901
178-060	196-008	10/21/20	53.00		CARONDELET	GRAVIER	PSLS	202201501901
178-061	178-060	10/17/20	67.00		CARONDELET	GRAVIER	PSLS	202201501901
178-062	178-061	10/21/20	76.00		CARONDELET	GRAVIER	PSLS	202201501901
178-063	178-062	10/17/20	69.00		CARONDELET	GRAVIER	PSLS	202201501901
178-064	178-063	10/21/20	55.00		GRAVIER	CARONDELET	PSLS	202201501901
178-065	178-064	10/17/20	184.00		GRAVIER	ST CHARLES AV	PSLS	202201501901
178-066	178-065	10/21/20	95.00		GRAVIER	ST CHARLES AV	PSLS	202201501901
178-067	196-006	10/17/20	325.00		BARONNE	GRAVIER	PSLS	202201501901
178-068	178-067	10/17/20	235.00		GRAVIER	VARIETIES AL	PSLS	202201501901
178-069	178-068	10/21/20	8.00		GRAVIER	VARIETIES AL	PSLS	202201501901
178-070	178-069	10/24/20	140.00		GRAVIER	CARONDELET	PSLS	202201501901
178-071	179-050	10/18/20	110.00		GRAVIER	BARONNE	PSLS	202201501901
178-072	178-071	10/18/20	118.00		BARONNE	UNION	PSLS	202201501901
178-073	178-007	10/24/20	60.00		CARONDELET	UNION	PSLS	202201501901
178-074	178-019	10/18/20	35.00		POYDRAS	BARONNE	PSLS	202201501901
178-075	178-080	10/24/20	148.00		POYDRAS	ST CHARLES AV	PSLS	202201501901
178-076	196-005	10/18/20	155.00		BARONNE	GRAVIER	PSLS	202201501901
178-079	178-040	10/24/20	95.00		CAMP	NATCHEZ	PSLS	202201501901
178-080	178-040	10/18/20	150.00		POYDRAS	CAMP	PSLS	202201501901
178-081	172-077	10/24/20	66.00		ST CHARLES AV	POYDRAS	PSLS	202201501901
178-082	178-012	10/21/20	230.00		PERDIDO	ST CHARLES AV	PSLS	202201501901
178-083	178-014	10/18/20	9.00		ST CHARLES AV	UNION	PSLS	202201501901
178-084	178-083	10/24/20	62.00		ST CHARLES AV	UNION	PSLS	202201501901
178-085	178-083	10/18/20	63.00		ST CHARLES AV	UNION	PSLS	202201501901
179-001	197-028	10/18/20	365.00		S RAMPART	GRAVIER	PSLS	202201501901
179-002	179-001	10/27/20	282.00		GRAVIER	LOYOLA AV	PSLS	202201501901
179-003	179-002	10/18/20	25.00		GRAVIER	LOYOLA AV	PSLS	202201501901
179-004	179-003	10/19/20	220.00		LOYOLA AV	PERDIDO	PSLS	202201501901
179-005	179-004	10/19/20	233.00		LOYOLA AV	PERDIDO	PSLS	202201501901
179-006	179-051	10/21/20	125.00		GRAVIER	O"KEEFE AV	PSLS	202201501901
179-007	179-006	10/19/20	158.00		O"KEEFE AV	UNION	PSLS	202201501901
179-008	179-007	10/19/20	85.00		O"KEEFE AV	UNION	PSLS	202201501901
179-009	179-008	10/24/20	123.00		UNION	BARONNE	PSLS	202201501901
179-010	179-008	10/19/20	247.00		O"KEEFE AV	PERDIDO	PSLS	202201501901
179-011	179-001	10/24/20	255.00		S RAMPART	UNION	PSLS	202201501901
179-012	179-011	10/19/20	243.00		S RAMPART	PERDIDO	PSLS	202201501901
179-013	179-012	10/24/20	18.00		S RAMPART	PERDIDO	PSLS	202201501901
179-014	179-013	10/19/20	280.00		PERDIDO	LOYOLA AV	PSLS	202201501901
179-015	179-014	10/19/20	28.00		PERDIDO	LOYOLA AV	PSLS	202201501901
179-016	179-015	10/25/20	114.00		LOYOLA AV	POYDRAS	PSLS	202201501901
179-017	179-016	10/25/20	118.00		LOYOLA AV	POYDRAS	PSLS	202201501901
179-018	179-013	10/20/20	415.00		S RAMPART	POYDRAS	PSLS	202201501901
179-019	179-018	10/20/20	30.00		POYDRAS	S RAMPART	PSLS	202201501901
179-020	179-049	10/25/20	35.00		POYDRAS	LOYOLA AV	PSLS	202201501901
179-021	179-018	10/20/20	170.00		POYDRAS	O"KEEFE AV	PSLS	202201501901

<u>STRUC1</u>	<u>STRUC2</u>	<u>CDATE</u>	<u>INF_L</u>	<u>ADDR</u>	<u>STREET</u>	<u>CROSS STREET</u>	<u>ACTIVITY CODE</u>	<u>WO_NO</u>
179-022	179-010	10/25/20	28.00		O"KEEFE AV	PERDIDO	PSLS	202201501901
179-022	179-013	10/20/20	240.00		PERDIDO	O"KEEFE AV	PSLS	202201501901
179-023	179-022	10/25/20	255.00		PERDIDO	PENN	PSLS	202201501901
179-024	179-023	10/20/20	265.00		PENN	POYDRAS	PSLS	202201501901
179-025	179-022	10/26/20	262.00		O"KEEFE AV	POYDRAS	PSLS	202201501901
179-026	179-025	10/26/20	228.00		POYDRAS	PENN	PSLS	202201501901
179-027	197-030	10/20/20	260.00		O"KEEFE AV	GRAVIER	PSLS	202201501901
179-028	197-027	10/20/20	130.00		LOYOLA AV	TULANE AV	PSLS	202201501901
179-029	179-028	10/26/20	10.00		LOYOLA AV	GRAVIER	PSLS	202201501901
179-030	179-029	10/21/20	45.00		LOYOLA AV	GRAVIER	PSLS	202201501901
179-031	179-030	10/27/20	135.00		LOYOLA AV	GRAVIER	PSLS	202201501901
179-032	180-005	10/21/20	248.00		GRAVIER	LOYOLA AV	PSLS	202201501901
179-033	180-006	10/27/20	242.00		GRAVIER	LOYOLA AV	PSLS	202201501901
179-034	180-026	10/21/20	301.00		PERDIDO	LOYOLA AV	PSLS	202201501901
179-035	179-034	11/11/20	160.00		PERDIDO	LOYOLA AV	PSLS	202201623501
179-036	179-034	11/11/20	255.00		S SARATOGA	GRAVIER	PSLS	202201623501
179-037	179-036	11/11/20	256.00		S SARATOGA	GRAVIER	PSLS	202201623501
179-038	179-037	11/11/20	105.00		GRAVIER	LOYOLA AV	PSLS	202201623501
179-039	180-031	11/11/20	300.00		POYDRAS	LOYOLA AV	PSLS	202201623501
179-040	179-039	11/11/20	200.00		POYDRAS	LOYOLA AV	PSLS	202201623501
179-041	179-039	11/11/20	94.00		POYDRAS	LOYOLA AV	PSLS	202201623501
179-042	179-041	11/11/20	215.00		POYDRAS	LOYOLA AV	PSLS	202201623501
179-043	180-041	11/11/20	255.00		POYDRAS	LOYOLA AV	PSLS	202201623501
179-044	179-043	11/10/20	342.00		POYDRAS	LOYOLA AV	PSLS	202201623501
179-045	173-006	11/10/20	395.00		S RAMPART	POYDRAS	PSLS	202201623501
179-046	179-045	11/10/20	170.00		POYDRAS	O"KEEFE AV	PSLS	202201623501
179-047	173-013	11/09/20	400.00		O"KEEFE AV	POYDRAS	PSLS	202201623501
179-048	179-047	11/07/20	291.00		POYDRAS	PENN	PSLS	202201623501
179-049	179-019	11/07/20	85.00		POYDRAS	S RAMPART	PSLS	202201623501
179-050	179-006	12/02/20	240.00		GRAVIER	BARONNE	PSLS	202201754401
179-051	179-001	12/01/20	112.00		GRAVIER	O"KEEFE AV	PSLS	202201754401
180-001	198-065	11/30/20	246.00		LASALLE	GRAVIER	PSLS	202201754401
180-002	180-001	11/30/20	52.00		LASALLE	GRAVIER	PSLS	202201754401
180-003	180-002	11/30/20	20.00		LASALLE	GRAVIER	PSLS	202201754401
180-004	180-003	11/30/20	100.00		LASALLE	GRAVIER	PSLS	202201754401
180-005	180-004	11/30/20	260.00		GRAVIER	S LIBERTY	PSLS	202201754401
180-006	180-005	11/30/20	12.00		S LIBERTY	GRAVIER	PSLS	202201754401
180-007	180-049	11/30/20	154.00		S LIBERTY	TULANE AV	PSLS	202201754401
180-008	180-004	11/30/20	231.00		GRAVIER	FRERET	PSLS	202201754401
180-009	180-008	12/02/20	225.00		GRAVIER	S ROBERTSON	PSLS	202201754401
180-010	180-004	11/30/20	113.00		LASALLE	PERDIDO	PSLS	202201754401
180-011	180-010	11/30/20	37.00		LASALLE	PERDIDO	PSLS	202201754401
180-012	180-011	12/02/20	26.00		LASALLE	PERDIDO	PSLS	202201754401
180-013	180-012	11/30/20	66.00		LASALLE	PERDIDO	PSLS	202201754401
180-013	180-014	11/30/20	25.00		LASALLE	GRAVIER	PSLS	202201754401
180-014	180-025	12/04/20	258.00		LASALLE	GRAVIER	PSLS	202201754401
180-015	181-007	11/30/20	287.00		PERDIDO	MAGNOLIA	PSLS	202201754401

<u>STRUC1</u>	<u>STRUC2</u>	<u>CDATE</u>	<u>INF_L</u>	<u>ADDR</u>	<u>STREET</u>	<u>CROSS STREET</u>	<u>ACTIVITY CODE</u>	<u>WO_NO</u>
180-016	180-048	12/04/20	131.00		PERDIDO	S ROBERTSON	PSLS	202201754401
180-017	180-016	11/30/20	208.00		S ROBERTSON	POYDRAS	PSLS	202201754401
180-018	180-017	12/04/20	12.00		S ROBERTSON	POYDRAS	PSLS	202201754401
180-019	180-018	12/01/20	130.00		S ROBERTSON	POYDRAS	PSLS	202201754401
180-020	180-016	12/04/20	247.00		PERDIDO	FRERET	PSLS	202201754401
180-021	180-020	12/01/20	212.00		FRERET	POYDRAS	PSLS	202201754401
180-022	180-021	12/04/20	210.00		FRERET	POYDRAS	PSLS	202201754401
180-023	180-020	12/01/20	106.00		FRERET	GRAVIER	PSLS	202201754401
180-024	180-023	12/01/20	362.00		FRERET	GRAVIER	PSLS	202201754401
180-025	180-051	12/01/20	82.00		PERDIDO	LASALLE	PSLS	202201754401
180-026	180-025	12/01/20	250.00		PERDIDO	S LIBERTY	PSLS	202201754401
180-027	180-025	12/04/20	223.00		LASALLE	POYDRAS	PSLS	202201754401
181-003	181-002	06/20/20	200.00	300 BLK.	S CLAIBORNE AV	TULANE AV	TV	DCGCTV,
181-004	181-003	06/20/20	210.00	300 BLK.	S CLAIBORNE AV	TULANE AV	TV	DCGCTV,
181-013	181-007	06/14/20	15.00	1700	PERDIDO	CLARA	TV	DCGCTV,
181-015	181-013	06/14/20	172.00	1800	PERDIDO	S CLAIBORNE AV	TV	DCGCTV,
183-005	183-003	02/18/20	357.00	2328	GRAVIER	S TONTI	UNCHOKED	202200282201
188-017	188-016	06/14/20	355.00	2400	TULANE AV	S TONTI	TV	DCGCTV,
188-018	188-017	06/14/20	360.00	2300	TULANE AV	S MIRO	TV	DCGCTV,
188-019	188-018	06/14/20	270.00	2200	TULANE AV	S GALVEZ	TV	DCGCTV,
188-022	181-022	06/22/20	230.00	1805	S DERBIGNY	TULANE AV	TV	DCGCTV,
188-023	188-022	06/22/20	250.00	1700	TULANE AV	S CLAIBORNE AV	TV	DCGCTV,
188-032	181-031	06/20/20	208.00	400	BOLIVAR	TULANE AV	TV	DCGCTV,
188-033	188-032	06/22/20	251.00	2000	TULANE AV	S JOHNSON	TV	DCGCTV,
188-034	182-008	06/21/20	217.00	400	S JOHNSON	TULANE AV	TV	DCGCTV,
188-035	188-034	06/21/20	269.00	2126	TULANE AV	S GALVEZ	TV	DCGCTV,
189-006	189-005	06/22/20	223.00	2657	TULANE AV	S BROAD	TV	DCGCTV,
189-008	189-007	06/24/20	323.00	428	MANASSES PL	TULANE AV	TV	DCGCTV,
189-011	189-009	06/24/20	10.00	2600	BANKS	S BROAD	TV	DCGCTV,
189-016	189-015	06/30/20	277.00	438	S WHITE	BAUDIN	TV	DCGCTV,
189-018	189-017	07/01/20	270.00	2700	BANKS	S BROAD	TV	DCGCTV,
189-019	189-018	07/01/20	308.00	400 BLK.	S BROAD	BAUDIN	TV	DCGCTV,
189-021	189-020	06/29/20	248.00	313	S WHITE	PALMYRA	TV	DCGCTV,
189-023	189-022	06/29/20	298.00	310	S WHITE	PALMYRA	TV	DCGCTV,
189-025	189-024	06/28/20	235.00	2703	BANKS	S BROAD	TV	DCGCTV,
189-034	189-031	07/05/20	213.00	2700	BAUDIN	S BROAD	TV	DCGCTV,
189-035	189-034	07/05/20	210.00	2700	BAUDIN	S BROAD	TV	DCGCTV,
192-029	192-025	01/25/20	88.00		S PIERCE	TULANE AV	PSLS	202200116601
192-030	192-029	01/25/20	378.00		TULANE AV	S SCOTT	PSLS	202200116601
192-031	191-025	02/13/20	340.00		TULANE AV	S CORTEZ	PSLS	202200116601
192-032	192-031	01/26/20	330.00		TULANE AV	S SCOTT	PSLS	202200116601
192-033	191-018	01/26/20	295.00		ULLOA	S CORTEZ	PSLS	202200116601
192-034	204-001	01/26/20	418.00		S CORTEZ	BANKS	PSLS	202200116601
192-035	192-034	01/27/20	407.00		S CORTEZ	BAUDIN	PSLS	202200116601
192-036	192-035	01/27/20	373.00		S CORTEZ	D"HEMECOURT	PSLS	202200116601
192-037	192-036	01/28/20	283.00		S CORTEZ	ULLOA	PSLS	202200116601
192-038	204-031	01/28/20	378.00		S SCOTT	BANKS	PSLS	202200116601

<u>STRUC1</u>	<u>STRUC2</u>	<u>CDATE</u>	<u>INF_L</u>	<u>ADDR</u>	<u>STREET</u>	<u>CROSS STREET</u>	<u>ACTIVITY CODE</u>	<u>WO_NO</u>
192-039	192-038	01/28/20	294.00		BANKS	S CORTEZ	PSLS	202200116601
193-014	193-011	02/01/20	345.00	N/A	ULLOA	S SOLOMON	UNCHOKED	202200164301
193-038	193-020	08/30/20	158.00		TULANE AV	S SOLOMON	PSLS	202201194901
193-040	193-001	08/30/20	25.00		BANKS	S CARROLLTON AV	PSLS	202201194901
194-016	194-014	01/31/20	307.00	N/A	ULLOA	S ALEXANDER	FLUSHED	202200162701
198-019	198-017	08/24/20	234.00	1661	CANAL	N CLAIBORNE AV	TV	DCGCTV,
198-023	198-013	08/15/20	289.00	1559	IBERVILLE	N VILLERE	TV	DCGCTV,
198-023	198-022	08/15/20	375.00	300	N VILLERE	IBERVILLE	TV	DCGCTV,
198-026	198-023	08/15/20	334.00	1500	IBERVILLE	MARAIS	TV	DCGCTV,
198-026	198-025	08/15/20	375.00	100 BLK.	MARAIS	IBERVILLE	TV	DCGCTV,
198-029	198-028	08/19/20	40.00	1600	CANAL	S ROBERTSON	TV	DCGCTV,
198-030	198-029	08/19/20	222.00	1600	CANAL	S CLAIBORNE AV	TV	DCGCTV,
198-033	198-032	08/19/20	295.00	100 BLK.	S CLAIBORNE AV	CANAL	TV	DCGCTV,
198-034	198-035	08/19/20	423.00	200 BLK.	S ROBERTSON	TULANE AV	TV	DCGCTV,
198-037	198-035	08/19/20	300.00	1500	CLEVELAND AV	S VILLERE	TV	DCGCTV,
198-037	198-070	08/19/20	160.00	200	S VILLERE	CLEVELAND AV	TV	DCGCTV,
198-040	198-039	08/19/20	265.00	100 BLK.	LASALLE	CLEVELAND AV	TV	DCGCTV,
198-042	198-041	08/16/20	108.00	100 BLK.	LASALLE	CLEVELAND AV	TV	DCGCTV,
198-042	198-069	08/16/20	50.00	1500	CLEVELAND AV	LASALLE	TV	DCGCTV,
198-043	198-042	08/16/20	380.00	200 BLK.	LASALLE	TULANE AV	TV	DCGCTV,
198-045	198-035	08/19/20	317.00	100	S ROBERTSON	CANAL	TV	DCGCTV,
198-047	198-046	08/24/20	23.00	1561	TULANE AV	S ROBERTSON	TV	DCGCTV,
198-048	198-047	08/24/20	155.00	1541	TULANE AV	S VILLERE	TV	DCGCTV,
198-050	198-049	08/24/20	264.00	1501	TULANE AV	LASALLE	TV	DCGCTV,
203-003	203-002	01/28/20	155.00		PALMYRA	S NORMAN C FRANCIS	PSLS	202200116601
203-004	203-003	01/29/20	22.00		PALMYRA	S NORMAN C FRANCIS	PSLS	202200116601
203-005	203-004	01/29/20	375.00		S NORMAN C FRANCIS	CLEVELAND AV	PSLS	202200116601
203-006	203-005	02/14/20	365.00		S NORMAN C FRANCIS	CANAL	PSLS	202200116601
203-031	203-030	12/12/20	305.00	232	N TELEMACHUS	BIENVILLE	UNCHOKED	202201840901
204-022	204-020	01/29/20	317.00		BIENVILLE	N SCOTT	PSLS	202200116601
204-023	204-009	01/30/20	305.00		N CORTEZ	BIENVILLE	PSLS	202200116601
204-024	204-023	01/30/20	315.00		BIENVILLE	N SCOTT	PSLS	202200116601
204-025	204-023	01/30/20	90.00		N CORTEZ	CONTI	PSLS	202200116601
204-026	204-025	01/31/20	355.00		BIENVILLE	N SCOTT	PSLS	202200116601
204-027	204-026	01/31/20	305.00		BIENVILLE	N PIERCE	PSLS	202200116601
204-028	204-002	01/31/20	375.00		CLEVELAND AV	S SCOTT	PSLS	202200116601
204-028	204-031	02/01/20	375.00		S SCOTT	CLEVELAND AV	PSLS	202200116601
204-029	204-028	02/01/20	297.00		S SCOTT	CANAL	PSLS	202200116601
204-031	204-001	02/01/20	375.00		PALMYRA	S SCOTT	PSLS	202200116601
204-032	204-031	02/03/20	375.00		PALMYRA	S PIERCE	PSLS	202200116601
204-033	204-032	02/03/20	375.00		S PIERCE	CLEVELAND AV	PSLS	202200116601
204-034	204-033	02/03/20	287.00		S PIERCE	CANAL	PSLS	202200116601
204-035	204-033	02/10/20	222.00		CLEVELAND AV	S CARROLLTON AV	PSLS	202200116601
204-036	204-032	02/10/20	290.00		PALMYRA	S CARROLLTON AV	PSLS	202200116601
204-037	204-028	02/10/20	90.00		CLEVELAND AV	S PIERCE	PSLS	202200116601
204-038	204-037	02/11/20	15.00		CLEVELAND AV	S PIERCE	PSLS	202200116601
204-039	204-038	02/11/20	202.00		CLEVELAND AV	S PIERCE	PSLS	202200116601

<u>STRUC1</u>	<u>STRUC2</u>	<u>CDATE</u>	<u>INF_L</u>	<u>ADDR</u>	<u>STREET</u>	<u>CROSS STREET</u>	<u>ACTIVITY_CODE</u>	<u>WO_NO</u>
204-040	204-037	02/11/20	212.00		CLEVELAND AV	S PIERCE	PSLS	202200116601
208-018	208-017	10/31/20	313.00	N/A	BIENVILLE	N BERNADOTTE	UNCHOKED	202201598401
213-015	213-002	12/23/20	460.00	6370	CATINA	WEST END BL	UNCHOKED	202201908301
216-001	204-025	02/12/20	335.00		N CORTEZ	CONTI	PSLS	202200116601
216-002	216-001	02/12/20	329.00		CONTI	N TELEMACHUS	PSLS	202200116601
216-003	216-002	01/12/20	20.00		N TELEMACHUS	CONTI	PSLS	202200116601
216-004	216-003	02/12/20	325.00		CONTI	N GENOIS	PSLS	202200116601
216-005	216-004	02/12/20	288.00		CONTI	N CLARK	PSLS	202200116601
216-006	216-005	02/12/20	332.00		CONTI	MOSS	PSLS	202200116601
216-025	216-024	10/28/20	310.00	614	N PIERCE	TOULOUSE	UNCHOKED	202201590801
216-039	204-026	02/13/20	337.00		N SCOTT	CONTI	PSLS	202200116601
216-044	216-043	02/16/20	70.00		N SCOTT	ST PETER	PSLS	202200267101
216-045	216-043	02/16/20	130.00		ST PETER	N SCOTT	PSLS	202200267101
232-017	232-016	01/17/20	300.00	6032	MARSHALL FOCH	POLK AV	FLUSHED	202200073901
232-037	232-035	06/30/20	260.00	987	POLK	ORLEANS AV	UNCHOKED	202200942202
233-038	233-037	12/13/20	301.00	762	HARRISON AV	VICKSBURG	UNCHOKED	202201849801
234-032	234-031	11/20/20	342.00	789	HARRISON AV	MEMPHIS	UNCHOKED	202201714201
235-044	235-043	05/16/20	307.00	935	CHAPELLE	ARGONNE BL	UNCHOKED	202200733301
237-080	237-079	01/11/20	235.00	26	SWAN	MARCONI DR	UNCHOKED	202200040101
240-035	241-017	02/16/20	310.00		DELGADO DR	TAFT PL	PSLS	202200267101
248-001	250-003	10/22/20	151.00		LOUISA DR	DREUX AV	PSLS	202201514101
248-002	248-001	10/31/20	466.00		LOUISA DR	PINEDA	PSLS	202201514101
248-003	248-002	10/22/20	505.00		LOUISA DR	MIRABEAU AV	PSLS	202201514101
248-004	248-003	10/22/20	500.00		LOUISA DR	MIRABEAU AV	PSLS	202201514101
248-005	248-004	10/22/20	45.00		LOUISA DR	MIRABEAU AV	PSLS	202201514101
248-006	248-005	10/22/20	231.00		LOUISA DR	GAINES	PSLS	202201514101
248-007	248-006	10/22/20	40.00		GAINES	LOUISA DR	PSLS	202201514101
248-008	248-006	10/22/20	464.00		LOUISA DR	STEPHEN GIRARD	PSLS	202201514101
248-009	248-008	10/22/20	240.00		LOUISA DR	STEPHEN GIRARD	PSLS	202201514101
248-010	248-009	10/22/20	185.00		LOUISA DR	STEPHEN GIRARD	PSLS	202201514101
248-011	248-010	10/22/20	331.00		STEPHEN GIRARD	METROPOLITAN	PSLS	202201514101
248-012	248-011	10/22/20	220.00		STEPHEN GIRARD	FELICIANA DR	PSLS	202201514101
248-013	248-010	10/22/20	193.00		LOUISA DR	STEPHEN GIRARD	PSLS	202201514101
248-014	248-013	10/23/20	295.00		STEPHEN GIRARD	LOUISA DR	PSLS	202201514101
248-015	248-014	03/09/20	326.00		STEPHEN GIRARD	LOUISA DR	PSLS	202200267201
248-016	248-152	10/23/20	425.00		METROPOLITAN DR	KENDALL DR	PSLS	202201514101
248-017	248-016	10/23/20	160.00		METROPOLITAN DR	KENDALL DR	PSLS	202201514101
248-018	248-017	10/23/20	460.00		METROPOLITAN DR	MIRABEAU AV	PSLS	202201514101
248-019	248-018	10/23/20	408.00		METROPOLITAN DR	MIRABEAU AV	PSLS	202201514101
248-020	248-019	10/23/20	45.00		METROPOLITAN DR	MIRABEAU AV	PSLS	202201514101
248-021	248-020	10/23/20	368.00		METROPOLITAN DR	KENDALL DR	PSLS	202201514101
248-022	248-021	10/23/20	353.00		METROPOLITAN DR	KENDALL DR	PSLS	202201514101
248-023	248-022	10/23/20	158.00		METROPOLITAN DR	KENDALL DR	PSLS	202201514101
248-024	248-023	10/31/20	155.00		METROPOLITAN DR	STEPHEN GIRARD	PSLS	202201514101
248-025	248-016	10/23/20	220.00		KENDALL DR	METROPOLITAN DR	PSLS	202201514101
248-026	248-025	10/29/20	65.00		KENDALL DR	MIRABEAU AV	PSLS	202201514101
248-027	248-026	10/29/20	70.00		KENDALL DR	MIRABEAU AV	PSLS	202201514101

<u>STRUC1</u>	<u>STRUC2</u>	<u>CDATE</u>	<u>INF_L</u>	<u>ADDR</u>	<u>STREET</u>	<u>CROSS STREET</u>	<u>ACTIVITY CODE</u>	<u>WO_NO</u>
248-028	248-027	10/29/20	403.00		KENDALL DR	MIRABEAU AV	PSLS	202201514101
248-029	248-028	10/29/20	392.00		KENDALL DR	MIRABEAU AV	PSLS	202201514101
248-030	248-029	10/29/20	45.00		KENDALL DR	MIRABEAU AV	PSLS	202201514101
248-031	248-030	10/30/20	360.00		KENDALL DR	METROPOLITAN DR	PSLS	202201514101
248-032	248-031	10/31/20	350.00		KENDALL DR	METROPOLITAN DR	PSLS	202201514101
248-033	248-032	10/30/20	53.00		KENDALL DR	METROPOLITAN DR	PSLS	202201514101
248-034	248-033	10/30/20	64.00		KENDALL DR	METROPOLITAN DR	PSLS	202201514101
248-035	248-034	10/29/20	62.00		KENDALL DR	METROPOLITAN DR	PSLS	202201514101
248-036	248-035	10/29/20	65.00		KENDALL DR	METROPOLITAN DR	PSLS	202201514101
248-037	248-036	10/29/20	60.00		KENDALL DR	METROPOLITAN DR	PSLS	202201514101
248-038	248-152	10/29/20	320.00		DREUX AV	FELICIANA DR	PSLS	202201514101
248-039	248-038	10/29/20	151.00		FELICIANA DR	MIRABEAU AV	PSLS	202201514101
248-040	248-039	10/29/20	95.00		FELICIANA DR	MIRABEAU AV	PSLS	202201514101
248-041	248-040	10/30/20	100.00		FELICIANA DR	MIRABEAU AV	PSLS	202201514101
248-042	248-041	10/30/20	122.00		FELICIANA DR	MIRABEAU AV	PSLS	202201514101
248-043	248-042	10/30/20	80.00		FELICIANA DR	MIRABEAU AV	PSLS	202201514101
248-044	248-043	10/26/20	90.00		FELICIANA DR	MIRABEAU AV	PSLS	202201514101
248-045	248-044	10/26/20	402.00		FELICIANA DR	MIRABEAU AV	PSLS	202201514101
248-046	248-045	10/26/20	404.00		FELICIANA DR	MIRABEAU AV	PSLS	202201514101
248-047	248-046	10/26/20	45.00		FELICIANA DR	MIRABEAU AV	PSLS	202201514101
248-048	248-047	10/26/20	358.00		FELICIANA DR	STEPHEN GIRARD	PSLS	202201514101
248-049	248-048	10/26/20	365.00		FELICIANA DR	STEPHEN GIRARD	PSLS	202201514101
248-050	248-049	10/26/20	100.00		FELICIANA DR	STEPHEN GIRARD	PSLS	202201514101
248-051	248-050	10/26/20	90.00		FELICIANA DR	STEPHEN GIRARD	PSLS	202201514101
248-052	248-051	10/26/20	95.00		FELICIANA DR	STEPHEN GIRARD	PSLS	202201514101
248-053	248-052	10/27/20	95.00		FELICIANA DR	STEPHEN GIRARD	PSLS	202201514101
248-054	248-053	10/27/20	78.00		FELICIANA DR	STEPHEN GIRARD	PSLS	202201514101
248-055	248-038	10/27/20	320.00		DREUX AV	MONTEGUT	PSLS	202201514101
248-056	248-055	10/27/20	150.00		MONTEGUT	MIRABEAU AV	PSLS	202201514101
248-057	248-056	10/27/20	123.00		MONTEGUT	MIRABEAU AV	PSLS	202201514101
248-058	248-057	10/27/20	100.00		MONTEGUT	MIRABEAU AV	PSLS	202201514101
248-059	248-058	10/27/20	100.00		MONTEGUT	MIRABEAU AV	PSLS	202201514101
248-060	248-059	10/27/20	115.00		MONTEGUT	MIRABEAU AV	PSLS	202201514101
248-061	248-060	10/27/20	405.00		MONTEGUT	MIRABEAU AV	PSLS	202201514101
248-062	248-061	10/31/20	405.00		MONTEGUT	MIRABEAU AV	PSLS	202201514101
248-063	248-062	10/27/20	45.00		MONTEGUT	MIRABEAU AV	PSLS	202201514101
248-064	248-063	10/27/20	343.00		MONTEGUT	STEPHEN GIRARD	PSLS	202201514101
248-065	248-064	10/27/20	365.00		MONTEGUT	STEPHEN GIRARD	PSLS	202201514101
248-066	248-065	10/27/20	90.00		MONTEGUT	STEPHEN GIRARD	PSLS	202201514101
248-067	248-066	10/28/20	140.00		MONTEGUT	STEPHEN GIRARD	PSLS	202201514101
248-068	248-067	10/25/20	85.00		MONTEGUT	STEPHEN GIRARD	PSLS	202201514101
248-069	248-068	10/28/20	190.00		MONTEGUT	STEPHEN GIRARD	PSLS	202201514101
248-070	248-069	10/28/20	155.00		MONTEGUT	STEPHEN GIRARD	PSLS	202201514101
248-071	248-070	10/28/20	225.00		STEPHEN GIRARD	PRESS DR	PSLS	202201514101
248-072	248-070	10/28/20	270.00		STEPHEN GIRARD	FELICIANA DR	PSLS	202201514101
248-073	248-055	10/28/20	150.00		DREUX AV	PRESS DR	PSLS	202201514101
248-074	248-073	10/28/20	165.00		DREUX AV	PRESS DR	PSLS	202201514101



<u>STRUC1</u>	<u>STRUC2</u>	<u>CDATE</u>	<u>INF_L</u>	<u>ADDR</u>	<u>STREET</u>	<u>CROSS STREET</u>	<u>ACTIVITY CODE</u>	<u>WO_NO</u>
248-075	248-074	10/31/20	30.00		PRESS DR	DREUX AV	PSLS	202201514101
248-076	248-074	10/14/20	440.00		PRESS DR	MIRABEAU AV	PSLS	202201502001
248-077	248-076	10/14/20	460.00		PRESS DR	MIRABEAU AV	PSLS	202201502001
248-078	248-077	10/14/20	495.00		PRESS DR	MIRABEAU AV	PSLS	202201502001
248-080	248-079	10/14/20	430.00		PRESS DR	STEPHEN GIRARD	PSLS	202201502001
248-081	248-080	10/14/20	450.00		PRESS DR	STEPHEN GIRARD	PSLS	202201502001
248-082	248-081	10/24/20	153.00		PRESS DR	STEPHEN GIRARD	PSLS	202201502001
248-083	248-082	10/14/20	109.00		PRESS DR	STEPHEN GIRARD	PSLS	202201502001
248-084	248-083	10/15/20	265.00		PRESS DR	STEPHEN GIRARD	PSLS	202201502001
248-085	248-079	10/15/20	90.00		MIRABEAU AV	PRESS DR	PSLS	202201502001
248-086	248-085	10/15/20	231.00		PRESS DR	ST FERDINAND DR	PSLS	202201502001
248-087	248-086	10/15/20	170.00		ST FERDINAND DR	PRESS DR	PSLS	202201502001
248-088	248-087	10/15/20	53.00		ST FERDINAND DR	PRESS DR	PSLS	202201502001
248-089	248-088	10/15/20	58.00		ST FERDINAND DR	DEMENT	PSLS	202201502001
248-090	248-089	10/15/20	470.00		ST FERDINAND DR	DEMENT	PSLS	202201502001
248-091	248-090	10/15/20	438.00		ST FERDINAND DR	DEMENT	PSLS	202201502001
248-092	248-086	10/15/20	313.00		PRESS DR	DEMENT	PSLS	202201502001
248-093	248-092	10/15/20	320.00		PRESS DR	DEMENT	PSLS	202201502001
248-094	248-093	10/15/20	183.00		PRESS DR	DEMENT	PSLS	202201502001
248-095	248-094	10/15/20	180.00		PRESS DR	DEMENT	PSLS	202201502001
248-096	248-095	10/16/20	320.00		DEMENT	ST FERDINAND DR	PSLS	202201502001
248-097	248-096	10/16/20	232.00		ST FERDINAND DR	STEPHEN GIRARD	PSLS	202201502001
248-098	248-095	10/16/20	235.00		PRESS DR	STEPHEN GIRARD	PSLS	202201502001
248-099	248-098	10/16/20	260.00		ST FERDINAND DR	PRESS DR	PSLS	202201502001
248-100	248-098	10/16/20	190.00		PRESS DR	STEPHEN GIRARD	PSLS	202201502001
248-101	248-100	10/16/20	261.00		STEPHEN GIRARD	PRESS DR	PSLS	202201502001
248-102	248-101	10/16/20	250.00		STEPHEN GIRARD	PRESS DR	PSLS	202201502001
248-103	248-074	10/16/20	90.00		DREUX AV	PRESS DR	PSLS	202201502001
248-104	248-103	10/16/20	398.00		PRESS DR	ST FERDINAND DR	PSLS	202201502001
248-105	248-104	10/17/20	375.00		PRESS DR	ST FERDINAND DR	PSLS	202201502001
248-106	248-105	10/17/20	405.00		PRESS DR	ST FERDINAND DR	PSLS	202201502001
248-107	248-106	10/24/20	165.00		ST FERDINAND DR	PRESS DR	PSLS	202201502001
248-108	248-107	10/17/20	42.00		ST FERDINAND DR	PRESS DR	PSLS	202201502001
248-109	248-103	10/17/20	150.00		ST FERDINAND DR	PRESS DR	PSLS	202201502001
248-110	248-109	10/17/20	60.00		ST FERDINAND DR	PRESS DR	PSLS	202201502001
248-111	248-110	10/18/20	60.00		ST FERDINAND DR	PRESS DR	PSLS	202201502001
248-112	248-111	10/17/20	320.00		ST FERDINAND DR	PRESS DR	PSLS	202201502001
248-113	248-112	10/17/20	335.00		ST FERDINAND DR	PRESS DR	PSLS	202201502001
248-114	248-113	10/17/20	401.00		ST FERDINAND DR	PRESS DR	PSLS	202201502001
248-115	248-106	10/24/20	230.00		PRESS DR	MIRABEAU AV	PSLS	202201502001
248-116	248-115	10/17/20	341.00		MIRABEAU AV	SEMINARY PL	PSLS	202201502001
248-117	248-085	10/19/20	350.00		MIRABEAU AV	SEMINARY PL	PSLS	202201502001
248-118	248-117	10/24/20	185.00		MIRABEAU AV	SEMINARY PL	PSLS	202201502001
248-118	248-119	10/19/20	20.00		SEMINARY PL	MIRABEAU AV	PSLS	202201502001
248-119	248-120	10/19/20	280.00		MIRABEAU AV	SEMINARY PL	PSLS	202201502001
248-120	248-121	10/19/20	273.00		MIRABEAU AV	IROQUOIS	PSLS	202201502001
248-121	372-047	10/19/20	97.00		MIRABEAU AV	PROVIDENCE PL	PSLS	202201502001

<u>STRUC1</u>	<u>STRUC2</u>	<u>CDATE</u>	<u>INF_L</u>	<u>ADDR</u>	<u>STREET</u>	<u>CROSS STREET</u>	<u>ACTIVITY CODE</u>	<u>WO_NO</u>
248-122	248-118	10/19/20	260.00		MIRABEAU AV	IROQUOIS	PSLS	202201502001
248-123	248-122	10/19/20	106.00		IROQUOIS	LIPSEY	PSLS	202201502001
248-124	248-123	10/24/20	301.00		IROQUOIS	LIPSEY	PSLS	202201502001
248-125	248-124	10/19/20	269.00		IROQUOIS	LIPSEY	PSLS	202201502001
248-126	248-118	10/20/20	400.00		SEMINARY PL	LIPSEY	PSLS	202201502001
248-127	248-126	10/20/20	405.00		SEMINARY PL	LIPSEY	PSLS	202201502001
248-128	248-127	10/20/20	292.00		LIPSEY	IROQUOIS	PSLS	202201502001
248-129	248-128	10/20/20	313.00		LIPSEY	PROVIDENCE PL	PSLS	202201502001
248-130	248-129	10/21/20	225.00		PROVIDENCE PL	DEMENT	PSLS	202201502001
248-131	248-130	10/21/20	30.00		PROVIDENCE PL	DEMENT	PSLS	202201502001
248-132	248-131	10/21/20	259.00		PROVIDENCE PL	DEMENT	PSLS	202201502001
248-133	248-132	10/21/20	273.00		PROVIDENCE PL	CHEF MENTEUR HW	PSLS	202201502001
248-134	248-133	10/21/20	322.00		PROVIDENCE PL	CHEF MENTEUR HW	PSLS	202201502001
248-135	248-127	10/24/20	373.00		SEMINARY PL	DEMENT	PSLS	202201502001
248-136	248-135	11/07/20	40.00		SEMINARY PL	DEMENT	PSLS	202201623601
248-137	248-136	11/07/20	75.00		SEMINARY PL	DEMENT	PSLS	202201623601
248-138	248-137	11/06/20	465.00		DEMENT	PROVIDENCE PL	PSLS	202201623601
248-139	248-137	11/06/20	40.00		DEMENT	SEMINARY PL	PSLS	202201623601
248-140	248-139	11/06/20	360.00		SEMINARY PL	CHEF MENTEUR HW	PSLS	202201623601
248-141	248-140	11/06/20	415.00		SEMINARY PL	CHEF MENTEUR HW	PSLS	202201623601
248-142	250-129	11/06/20	443.00		SEMINARY PL	SELMA	PSLS	202201623601
248-143	248-142	11/06/20	500.00		SEMINARY PL	SELMA	PSLS	202201623601
248-144	248-143	11/06/20	21.00		SEMINARY PL	SELMA	PSLS	202201623601
248-145	248-144	11/06/20	195.00		SELMA	IROQUOIS	PSLS	202201623601
248-146	248-145	11/06/20	250.00		IROQUOIS	MIRABEAU AV	PSLS	202201623601
248-147	248-146	11/05/20	250.00		IROQUOIS	MIRABEAU AV	PSLS	202201623601
248-148	248-144	11/05/20	275.00		SEMINARY PL	MIRABEAU AV	PSLS	202201623601
248-149	248-148	11/05/20	250.00		SEMINARY PL	MIRABEAU AV	PSLS	202201623601
248-150	248-100	12/09/20	330.00		STEPHEN GIRARD	PRESS DR	PSLS	202201754501
248-152	248-001	12/09/20	305.00		DREUX AV	METROPOLITAN DR	PSLS	202201754501
248-153	248-100	12/11/20	83.00		PRESS DR	STEPHEN GIRARD	PSLS	202201754501
248-154	248-153	12/11/20	80.00		CHEF MENTEUR HW	PRESS DR	PSLS	202201754501
248-155	248-154	12/11/20	238.00		CHEF MENTEUR HW	PRESS DR	PSLS	202201754501
248-156	248-155	12/11/20	177.00		CHEF MENTEUR HW	PRESS DR	PSLS	202201754501
249-001	251-003	12/09/20	230.00		CONGRESS DR	DREUX AV	PSLS	202201754501
249-002	249-001	12/11/20	466.00		DREUX AV	PAULINE DR	PSLS	202201754501
249-003	249-002	12/09/20	70.00		PAULINE DR	MIRABEAU AV	PSLS	202201754501
249-004	249-003	12/09/20	392.00		PAULINE DR	MIRABEAU AV	PSLS	202201754501
249-005	249-004	12/09/20	392.00		PAULINE DR	MIRABEAU AV	PSLS	202201754501
249-006	249-005	12/10/20	395.00		PAULINE DR	MIRABEAU AV	PSLS	202201754501
249-007	249-006	12/10/20	437.00		MIRABEAU AV	CONGRESS DR	PSLS	202201754501
249-008	249-006	12/10/20	30.00		PAULINE DR	MIRABEAU AV	PSLS	202201754501
249-009	249-006	12/11/20	49.00		PAULINE	MIRABEAU AV	PSLS	202201754501
249-009	249-008	12/10/20	35.00		PAULINE DR	MIRABEAU AV	PSLS	202201754501
249-010	249-009	12/11/20	338.00		MIRABEAU AV	CONGRESS DR	PSLS	202201754501
249-011	249-009	12/10/20	284.00		PAULINE DR	MIRABEAU AV	PSLS	202201754501
249-012	249-011	12/10/20	281.00		PAULINE DR	PLAUCHE CI	PSLS	202201754501

<u>STRUC1</u>	<u>STRUC2</u>	<u>CDATE</u>	<u>INF_L</u>	<u>ADDR</u>	<u>STREET</u>	<u>CROSS STREET</u>	<u>ACTIVITY CODE</u>	<u>WO_NO</u>
249-013	249-012	12/10/20	50.00		PAULINE DR	PLAUCHE CI	PSLS	202201754501
249-014	249-013	12/10/20	160.00		FRANCE RD	PAULINE DR	PSLS	202201754501
249-015	249-014	12/10/20	106.00		FRANCE RD	PAULINE DR	PSLS	202201754501
249-016	249-015	12/10/20	73.00		FRANCE RD	PAULINE DR	PSLS	202201754501
249-017	249-016	12/11/20	205.00		FRANCE RD	CHEF MENTEUR HW	PSLS	202201754501
249-020	249-016	12/10/20	235.00		FRANCE RD	DREUX AV	PSLS	202201754501
249-021	249-126	12/11/20	262.00		FRANCE RD	DREUX AV	PSLS	202201754501
249-022	249-001	12/10/20	258.00		CONGRESS DR	DEBORE CI	PSLS	202201754501
249-023	249-022	12/11/20	189.00		DEBORE CI	CONGRESS DR	PSLS	202201754501
249-024	249-023	12/11/20	59.00		DEBORE CI	CONGRESS DR	PSLS	202201754501
249-025	249-024	12/11/20	58.00		DEBORE CI	CONGRESS DR	PSLS	202201754501
250-129	250-128	11/27/20	178.00		DWYER RD	SEMINARY PL	PSLS	201101995701
251-061	250-006	06/25/20	168.00		MENDEZ	CONGRESS DR	PSLS	202200899301
251-062	251-061	06/25/20	154.00		MENDEZ	CONGRESS DR	PSLS	202200899301
251-063	251-062	06/25/20	154.00		MENDEZ	CONGRESS DR	PSLS	202200899301
251-064	251-063	06/25/20	150.00		MENDEZ	CONGRESS DR	PSLS	202200899301
251-065	251-064	06/25/20	150.00		MENDEZ	CONGRESS DR	PSLS	202200899301
251-066	251-065	06/25/20	90.00		MENDEZ	CONGRESS DR	PSLS	202200899301
252-005	252-004	02/17/20	100.00		CONGRESS DR	FRANKFORT	PSLS	202200267201
252-006	252-005	02/17/20	98.00		CONGRESS DR	FRANKFORT	PSLS	202200267201
252-007	252-006	02/17/20	100.00		CONGRESS DR	FRANKFORT	PSLS	202200267201
252-008	252-007	02/17/20	100.00		CONGRESS DR	FRANKFORT	PSLS	202200267201
252-009	252-008	02/17/20	460.00		CONGRESS DR	FRANKFORT	PSLS	202200267201
252-010	252-009	02/17/20	120.00		FRANKFORT	DEBORE DR	PSLS	202200267201
252-011	252-010	02/17/20	62.00		FRANKFORT	DEBORE DR	PSLS	202200267201
252-012	252-011	02/18/20	70.00		FRANKFORT	DEBORE DR	PSLS	202200267201
252-013	252-002	02/18/20	232.00		MEXICO	DEBORE DR	PSLS	202200267201
252-014	252-013	02/18/20	121.00		DEBORE DR	NEW YORK CI	PSLS	202200267201
252-015	252-014	02/18/20	129.00		DEBORE DR	NEW YORK CI	PSLS	202200267201
252-016	252-015	02/18/20	125.00		DEBORE DR	NEW YORK CI	PSLS	202200267201
252-017	252-016	02/18/20	182.00		NEW YORK CI	DEBORE DR	PSLS	202200267201
252-018	252-016	02/18/20	128.00		DEBORE DR	FRANKFORT	PSLS	202200267201
252-019	252-018	02/21/20	383.00		DEBORE DR	FRANKFORT	PSLS	202200267201
252-020	252-013	02/21/20	503.00		MEXICO	PAULINE DR	PSLS	202200267201
252-021	252-020	02/21/20	378.00		PAULINE DR	FRANKFORT	PSLS	202200267201
252-023	252-022	02/22/20	380.00		PAULINE DR	COLUMBIA	PSLS	202200267201
252-024	252-023	02/22/20	380.00		PAULINE DR	COLUMBIA	PSLS	202200267201
252-025	252-024	03/09/20	380.00		PAULINE DR	COLUMBIA	PSLS	202200267201
252-026	252-009	02/22/20	140.00		CONGRESS DR	CADDIE RD	PSLS	202200267201
252-027	252-026	02/22/20	81.00		CONGRESS DR	CADDIE RD	PSLS	202200267201
252-028	252-027	02/22/20	81.00		CONGRESS DR	CADDIE RD	PSLS	202200267201
252-029	252-028	02/22/20	77.00		CONGRESS DR	CADDIE RD	PSLS	202200267201
252-030	252-029	02/22/20	304.00		CONGRESS DR	COLUMBIA	PSLS	202200267201
252-031	252-030	03/22/20	310.00		CONGRESS DR	COLUMBIA	PSLS	202200267201
252-032	252-031	03/02/20	65.00		COLUMBIA	CONGRESS DR	PSLS	202200267201
252-033	252-031	03/09/20	264.00		COLUMBIA	DEBORE DR	PSLS	202200267201
252-034	251-015	03/02/20	520.00		FRANCE RD	HAYNE BL	PSLS	202200267201

<u>STRUC1</u>	<u>STRUC2</u>	<u>CDATE</u>	<u>INF_L</u>	<u>ADDR</u>	<u>STREET</u>	<u>CROSS STREET</u>	<u>ACTIVITY CODE</u>	<u>WO_NO</u>
252-035	252-034	03/02/20	430.00		FRANCE RD	HAYNE BL	PSLS	202200267201
252-036	252-035	03/03/20	405.00		FRANCE RD	HAYNE BL	PSLS	202200267201
252-037	252-036	03/03/20	498.00		FRANCE RD	HAYNE BL	PSLS	202200267201
252-038	252-037	03/03/20	210.00		FRANCE RD	HAYNE BL	PSLS	202200267201
252-039	250-089	03/03/20	158.00		CAMPUS BL	PROVIDENCE PL	PSLS	202200267201
252-040	252-039	03/04/20	375.00		PROVIDENCE PL	CAMPUS BL	PSLS	202200267201
252-041	252-040	03/04/20	221.00		PROVIDENCE PL	MEXICO	PSLS	202200267201
252-042	252-041	03/04/20	319.00		PROVIDENCE PL	NEW YORK	PSLS	202200267201
252-043	252-039	03/09/20	215.00		CAMPUS BL	MEXICO	PSLS	202200267201
252-044	252-043	03/04/20	260.00		MEXICO	PROVIDENCE PL	PSLS	202200267201
252-045	252-043	03/05/20	365.00		CAMPUS BL	NEW YORK	PSLS	202200267201
252-046	252-045	03/05/20	300.00		NEW YORK	PROVIDENCE PL	PSLS	202200267201
266-009	266-008	01/03/20	328.00		DECATUR	ST LOUIS	PSLS	202201974301
267-001	268-012	01/15/20	363.00		ST ANN	DAUPHINE	PSLS	202201974601
267-003	267-002	01/15/20	197.00		DAUPHINE	ST PETER	PSLS	202201974601
267-004	267-003	01/15/20	345.00		ST PETER	BOURBON	PSLS	202201974601
267-005	267-004	01/16/20	299.00		ST PETER	ROYAL	PSLS	202201974601
267-005	267-004	11/24/20	299.00	700BLK	ST PETER	BOURBON	UNCHOKED	202201736601
267-006	267-003	01/16/20	363.00		DAUPHINE	TOULOUSE	PSLS	202201974601
267-006	267-003	11/16/20	363.00	600BLK	DAUPHINE	TOULOUSE	UNCHOKED	202201696701
267-007	267-006	01/16/20	300.00		DAUPHINE	ST LOUIS	PSLS	202201974601
267-008	267-004	01/17/20	363.00		BOURBON	TOULOUSE	PSLS	202201974601
267-008	267-006	01/17/20	348.00		TOULOUSE	BOURBON	PSLS	202201974601
267-009	267-008	01/17/20	300.00		BOURBON	ST LOUIS	PSLS	202201974601
267-009	267-008	11/28/20	300.00	508	BOURBON	ST LOUIS	UNCHOKED	202201753901
267-010	267-008	01/17/20	25.00		TOULOUSE	BOURBON	PSLS	202201974601
267-011	267-010	01/18/20	280.00		TOULOUSE	ROYAL	PSLS	202201974601
267-012	267-001	01/18/20	365.00		DAUPHINE	DUMAINE	PSLS	202201974601
267-012	268-013	01/18/20	362.00		DUMAINE	DAUPHINE	PSLS	202201974601
267-013	267-063	01/18/20	325.00		ST ANN	BOURBON	PSLS	202201974601
267-014	267-013	11/03/20	205.00	718	BOURBON	ORLEANS	UNCHOKED	202201622101
267-015	267-014	01/18/20	142.00		BOURBON	ST PETER	PSLS	202201974601
267-017	267-012	01/18/20	344.00		DUMAINE	BOURBON	PSLS	202201974601
267-017	267-013	01/18/20	374.00		BOURBON	DUMAINE	PSLS	202201974601
267-018	267-013	01/18/20	374.00		ST ANN	ROYAL	PSLS	202201974601
267-019	267-017	01/19/20	374.00		DUMAINE	ROYAL	PSLS	202201974601
267-019	267-018	01/19/20	373.00		ROYAL	DUMAINE	PSLS	202201974601
267-020	267-018	01/19/20	145.00		ROYAL	PERE ANTOINE AL	PSLS	202201974601
267-021	267-020	01/19/20	275.00		PERE ANTOINE AL	CHARTRES	PSLS	202201974601
267-022	267-020	01/19/20	110.00		ROYAL	ORLEANS AL	PSLS	202201974601
267-023	267-022	01/19/20	165.00		ORLEANS AL	CABILDO AL	PSLS	202201974601
267-025	267-023	01/19/20	70.00		CABILDO AL	ST PETER	PSLS	202201974601
267-026	267-022	01/19/20	142.00		ROYAL	ST PETER	PSLS	202201974601
267-027	267-026	01/19/20	337.00		ST PETER	CHARTRES	PSLS	202201974601
267-028	267-027	01/20/20	317.00		CHARTRES	TOULOUSE	PSLS	202201974601
267-029	267-027	01/20/20	28.00		ST PETER	CHARTRES	PSLS	202201974601
267-030	267-029	01/20/20	180.00		CHARTRES	WILKINSON	PSLS	202201974601

<u>STRUC1</u>	<u>STRUC2</u>	<u>CDATE</u>	<u>INF_L</u>	<u>ADDR</u>	<u>STREET</u>	<u>CROSS STREET</u>	<u>ACTIVITY CODE</u>	<u>WO_NO</u>
267-031	267-030	01/20/20	315.00		WILKINSON	DECATUR	PSLS	202201974601
267-032	267-030	01/20/20	177.00		CHARTRES	TOULOUSE	PSLS	202201974601
267-033	267-032	01/20/20	20.00		CHARTRES	TOULOUSE	PSLS	202201974601
267-034	267-026	01/20/20	355.00		ROYAL	TOULOUSE	PSLS	202201974601
267-035	267-034	01/20/20	340.00		TOULOUSE	CHARTRES	PSLS	202201974601
267-036	267-035	01/20/20	235.00		CHARTRES	ST LOUIS	PSLS	202201974601
267-037	267-034	01/20/20	316.00		ROYAL	ST LOUIS	PSLS	202201974601
267-037	267-040	01/20/20	52.00		ROYAL	TOULOUSE	PSLS	202201974601
267-038	268-057	01/20/20	364.00		ST LOUIS	DAUPHINE	PSLS	202201974601
267-039	267-038	01/20/20	363.00		ST LOUIS	BOURBON	PSLS	202201974601
267-040	267-039	01/21/20	359.00		ST LOUIS	ROYAL	PSLS	202201974601
267-040	267-065	01/21/20	53.00		ROYAL	ST LOUIS	PSLS	202201974601
267-041	267-040	01/21/20	180.00		ST LOUIS	CHARTRES	PSLS	202201974601
267-042	267-041	01/21/20	157.00		ST LOUIS	CHARTRES	PSLS	202201974601
267-043	267-042	01/21/20	30.00		ST LOUIS	CHARTRES	PSLS	202201974601
267-044	267-033	01/21/20	296.00		CHARTRES	ST LOUIS	PSLS	202201974601
267-044	267-043	01/21/20	50.00		CHARTRES	TOULOUSE	PSLS	202201974601
267-045	267-018	01/21/20	345.00		ST ANN	CHARTRES	PSLS	202201974601
267-046	267-045	01/21/20	201.00		CHARTRES	MADISON	PSLS	202201974601
267-047	267-019	01/21/20	350.00		DUMAINE	CHARTRES	PSLS	202201974601
267-047	267-046	01/21/20	170.00		CHARTRES	DUMAINE	PSLS	202201974601
267-048	196-039	01/21/20	366.00		DAUPHINE	CONTI	PSLS	202201974601
267-049	267-048	01/21/20	310.00		DAUPHINE	ST LOUIS	PSLS	202201974601
267-050	267-048	01/22/20	345.00		CONTI	BOURBON	PSLS	202201974601
267-051	267-050	01/22/20	93.00		BOURBON	ST LOUIS	PSLS	202201974601
267-052	267-051	01/22/20	205.00		BOURBON	ST LOUIS	PSLS	202201974601
267-053	196-041	01/22/20	364.00		BOURBON	CONTI	PSLS	202201974601
267-054	267-053	01/22/20	275.00		CONTI	ROYAL	PSLS	202201974601
267-055	196-050	01/22/20	365.00		ROYAL	CONTI	PSLS	202201974601
267-056	267-055	01/22/20	210.00		ROYAL	ST LOUIS	PSLS	202201974601
267-057	267-056	01/22/20	98.00		ROYAL	ST LOUIS	PSLS	202201974601
267-058	196-054	01/23/20	360.00		EXCHANGE PL	CONTI	PSLS	202201974601
267-059	267-058	01/23/20	170.00		CONTI	CHARTRES	PSLS	202201974601
267-060	267-059	01/23/20	303.00		CHARTRES	ST LOUIS	PSLS	202201974601
267-061	196-065	01/23/20	361.00		CHARTRES	CONTI	PSLS	202201974601
267-062	267-061	01/23/20	308.00		CHARTRES	ST LOUIS	PSLS	202201974601
267-063	267-001	01/23/20	20.00		ST ANN	DAUPHINE	PSLS	202201974601
267-064	268-020	01/23/20	327.00		TOULOUSE	DAUPHINE	PSLS	202201974601
271-061	271-062	03/02/20	346.00		N GALVEZ	DUMAINE	PSLS	202200267101
271-062	271-020	03/02/20	27.00		ST ANN	N GALVEZ	PSLS	202200267101
282-001	283-017	02/08/20	410.00		ESPLANADE AV	DECATUR	PSLS	202201974901
282-002	282-001	02/08/20	249.00		DECATUR	BARRACKS	PSLS	202201974901
282-002	283-018	02/08/20	410.00		BARRACKS	DECATUR	PSLS	202201974901
282-003	282-002	02/08/20	328.00		DECATUR	GOV NICHOLLS	PSLS	202201974901
282-004	282-002	02/08/20	200.00		BARRACKS	FRENCH MARKET PL	PSLS	202201974901
282-005	282-004	02/08/20	365.00		FRENCH MARKET PL	GOV NICHOLLS	PSLS	202201974901
282-006	282-005	02/09/20	330.00		FRENCH MARKET PL	URSULINES AV	PSLS	202201974901

<u>STRUC1</u>	<u>STRUC2</u>	<u>CDATE</u>	<u>INF_L</u>	<u>ADDR</u>	<u>STREET</u>	<u>CROSS STREET</u>	<u>ACTIVITY CODE</u>	<u>WO_NO</u>
282-007	282-004	02/09/20	185.00		BARRACKS	N PETERS	PSLS	202201974901
282-008	282-007	02/09/20	374.00		N PETERS	GOV NICHOLLS	PSLS	202201974901
282-009	282-008	02/16/20	327.00		N PETERS	URSULINES AV	PSLS	202201974901
282-010	283-025	02/09/20	405.00		ESPLANADE AV	DECATUR	PSLS	202201974901
282-011	282-010	02/09/20	131.00		DECATUR	FRENCHMEN	PSLS	202201974901
282-012	282-011	02/09/20	40.00		FRENCHMEN	DECATUR	PSLS	202201974901
282-013	282-011	02/09/20	130.00		FRENCHMEN	ESPLANADE AV	PSLS	202201974901
282-014	282-010	02/09/20	225.00		ESPLANADE AV	N PETERS	PSLS	202201974901
282-015	282-014	02/10/20	176.00		ESPLANADE AV	N PETERS	PSLS	202201974901
282-016	283-019	02/10/20	416.00		GOV NICHOLLS	DECATUR	PSLS	202201974901
282-017	282-016	02/10/20	306.00		DECATUR	URSULINES AV	PSLS	202201974901
282-018	283-020	02/10/20	404.00		URSULINES AV	DECATUR	PSLS	202201974901
282-019	282-018	02/10/20	316.00		DECATUR	ST PHILIP	PSLS	202201974901
282-020	266-022	02/10/20	135.00		DECATUR	ST PHILIP	PSLS	202201974901
282-021	282-020	02/10/20	176.00		DECATUR	ST PHILIP	PSLS	202201974901
282-022	282-020	02/11/20	32.00		DECATUR	ST PHILIP	PSLS	202201974901
282-023	282-022	02/11/20	178.00		N PETERS	ST PHILIP	PSLS	202201974901
282-027	266-023	02/11/20	213.00		N PETERS	ST PHILIP	PSLS	202201974901
282-028	282-027	02/11/20	155.00		N PETERS	ST PHILIP	PSLS	202201974901
282-029	282-009	02/15/20	180.00		N PETERS	ST PHILIP	PSLS	202201974901
283-001	284-046	02/11/20	360.00		ESPLANADE AV	DAUPHINE	PSLS	202201974901
283-002	283-001	02/11/20	255.00		DAUPHINE	BARRACKS	PSLS	202201974901
283-004	283-003	02/11/20	304.00		DAUPHINE	URSULINES AV	PSLS	202201974901
283-005	283-001	02/11/20	365.00		ESPLANADE AV	BOURBON	PSLS	202201974901
283-006	283-002	02/11/20	366.00		BARRACKS	BOURBON	PSLS	202201974901
283-006	283-005	02/14/20	258.00		BOURBON	BARRACKS	PSLS	202201974901
283-007	283-006	02/14/20	311.00		BARRACKS	ROYAL	PSLS	202201974901
283-008	283-003	02/14/20	365.00		GOV NICHOLLS	BOURBON	PSLS	202201974901
283-008	283-006	02/14/20	355.00		BOURBON	GOV NICHOLLS	PSLS	202201974901
283-009	283-008	02/14/20	305.00		GOV NICHOLLS	ROYAL	PSLS	202201974901
283-010	283-008	02/14/20	356.00		BOURBON	URSULINES AV	PSLS	202201974901
283-011	283-010	02/14/20	320.00		BOURBON	ST PHILIP	PSLS	202201974901
283-012	283-005	02/14/20	354.00		ESPLANADE AV	ROYAL	PSLS	202201974901
283-013	283-012	02/15/20	249.00		ROYAL	BARRACKS	PSLS	202201974901
283-014	283-013	02/15/20	364.00		ROYAL	GOV NICHOLLS	PSLS	202201974901
283-015	283-010	02/15/20	354.00		URSULINES AV	ROYAL	PSLS	202201974901
283-015	283-014	02/15/20	355.00		ROYAL	URSULINES AV	PSLS	202201974901
283-016	283-015	02/15/20	332.00		ROYAL	ST PHILIP	PSLS	202201974901
283-017	283-012	02/15/20	366.00		ESPLANADE AV	CHARTRES	PSLS	202201974901
283-018	283-013	01/24/20	366.00		BARRACKS	CHARTRES	PSLS	202201975001
283-018	283-017	01/24/20	251.00		CHARTRES	BARRACKS	PSLS	202201975001
283-019	283-014	01/24/20	365.00		GOV NICHOLLS	CHARTRES	PSLS	202201975001
283-019	283-018	01/24/20	362.00		CHARTRES	GOV NICHOLLS	PSLS	202201975001
283-020	283-015	01/24/20	363.00		URSULINES AV	CHARTRES	PSLS	202201975001
283-020	283-019	01/24/20	355.00		CHARTRES	URSULINES AV	PSLS	202201975001
283-021	283-020	01/24/20	324.00		CHARTRES	ST PHILIP	PSLS	202201975001
283-022	284-037	01/25/20	335.00		ESPLANADE AV	DAUPHINE	PSLS	202201975001

<u>STRUC1</u>	<u>STRUC2</u>	<u>CDATE</u>	<u>INF_L</u>	<u>ADDR</u>	<u>STREET</u>	<u>CROSS STREET</u>	<u>ACTIVITY CODE</u>	<u>WO_NO</u>
283-023	283-022	01/25/20	370.00		ESPLANADE AV	BOURBON	PSLS	202201975001
283-024	283-023	01/25/20	371.00		ESPLANADE AV	ROYAL	PSLS	202201975001
283-025	283-024	01/25/20	364.00		ESPLANADE AV	CHARTRES	PSLS	202201975001
283-026	284-056	01/25/20	355.00		URSULINES AV	DAUPHINE	PSLS	202201975001
283-027	283-026	01/25/20	302.00		URSULINES AV	BOURBON	PSLS	202201975001
283-028	267-012	01/25/20	360.00		DAUPHINE	ST PHILIP	PSLS	202201975001
283-028	284-057	01/25/20	360.00		ST PHILIP	DAUPHINE	PSLS	202201975001
283-029	283-028	01/25/20	320.00		DAUPHINE	URSULINES AV	PSLS	202201975001
283-030	283-028	01/26/20	294.00		ST PHILIP	BOURBON	PSLS	202201975001
283-031	267-017	01/26/20	359.00		BOURBON	ST PHILIP	PSLS	202201975001
283-032	283-031	01/26/20	315.00		ST PHILIP	ROYAL	PSLS	202201975001
283-033	267-019	01/26/20	358.00		ROYAL	ST PHILIP	PSLS	202201975001
283-034	283-033	01/26/20	311.00		ST PHILIP	CHARTRES	PSLS	202201975001
283-035	267-047	01/26/20	356.00		CHARTRES	ST PHILIP	PSLS	202201975001
283-036	283-035	01/26/20	343.00		ST PHILIP	DECATUR	PSLS	202201975001
284-008	284-004	01/26/20	365.00		BARRACKS	N RAMPART	PSLS	202201975001
284-009	284-008	01/26/20	192.00		N RAMPART	ESPLANADE AV	PSLS	202201975001
284-015	284-014	01/27/20	364.00		GOV NICHOLLS	N RAMPART	PSLS	202201975001
284-016	284-015	01/27/20	290.00		N RAMPART	URSULINES AV	PSLS	202201975001
284-019	284-017	01/27/20	363.00		URSULINES AV	N RAMPART	PSLS	202201975001
284-020	284-019	01/27/20	314.00		N RAMPART	ST PHILIP	PSLS	202201975001
284-025	284-022	01/27/20	290.00		ST PHILIP	N RAMPART	PSLS	202201975001
284-026	284-075	02/04/20	100.00		ESPLANADE AV	N RAMPART	PSLS	202201975001
284-027	284-026	01/27/20	75.00		N RAMPART	ESPLANADE AV	PSLS	202201975001
284-035	284-027	01/27/20	325.00		ESPLANADE AV	BURGUNDY	PSLS	202201975001
284-037	284-035	01/27/20	37.00		ESPLANADE AV	BURGUNDY	PSLS	202201975001
284-040	284-038	02/17/20	39.00		BURGUNDY	KERLEREC	PSLS	202200267101
284-043	284-026	01/27/20	252.00		N RAMPART	BARRACKS	PSLS	202201975001
284-044	284-043	01/28/20	356.00		N RAMPART	GOV NICHOLLS	PSLS	202201975001
284-045	284-044	01/28/20	280.00		N RAMPART	URSULINES AV	PSLS	202201975001
284-046	284-026	01/31/20	348.00		ESPLANADE AV	BURGUNDY	PSLS	202201975001
284-047	284-043	01/31/20	352.00		BARRACKS	BURGUNDY	PSLS	202201975001
284-047	284-046	01/31/20	255.00		BURGUNDY	BARRACKS	PSLS	202201975001
284-048	284-047	01/31/20	290.00		BARRACKS	DAUPHINE	PSLS	202201975001
284-049	284-044	01/31/20	350.00		GOV NICHOLLS	BURGUNDY	PSLS	202201975001
284-049	284-047	01/31/20	356.00		BURGUNDY	GOV NICHOLLS	PSLS	202201975001
284-050	284-049	02/01/20	307.00		GOV NICHOLLS	DAUPHINE	PSLS	202201975001
284-051	284-049	01/02/20	285.00		BURGUNDY	URSULINES AV	PSLS	202201975001
284-052	268-011	02/03/20	365.00		N RAMPART	ST PHILIP	PSLS	202201975001
284-053	284-052	02/03/20	353.00		N RAMPART	URSULINES AV	PSLS	202201975001
284-054	284-053	02/03/20	26.00		N RAMPART	URSULINES AV	PSLS	202201975001
284-055	284-054	02/03/20	355.00		URSULINES AV	BURGUNDY	PSLS	202201975001
284-056	284-055	02/04/20	15.00		URSULINES AV	BURGUNDY	PSLS	202201975001
284-057	268-013	02/04/20	360.00		BURGUNDY	ST PHILIP	PSLS	202201975001
284-057	284-052	02/04/20	371.00		ST PHILIP	BURGUNDY	PSLS	202201975001
287-073	287-074	03/02/20	318.00		N GALVEZ	GOV NICHOLLS	PSLS	202200267101
287-074	287-018	03/02/20	20.00		BARRACKS	N GALVEZ	PSLS	202200267101

<u>STRUC1</u>	<u>STRUC2</u>	<u>CDATE</u>	<u>INF_L</u>	<u>ADDR</u>	<u>STREET</u>	<u>CROSS STREET</u>	<u>ACTIVITY CODE</u>	<u>WO_NO</u>
291-006	291-003	02/17/20	165.00		N LOPEZ	MAUREPAS	PSLS	202200267101
298-075	298-074	11/05/20	25.00	4544	PARIS AV	WESTBROOK DR	UNCHOKED	202201631601
312-010	312-003	04/23/20	370.00	2025	GENTILLY BL	PARIS AV	UNCHOKED	202200628001
312-017	312-016	11/17/20	280.00	3121	ST BERNARD AV	GENTILLY BL	UNCHOKED	202201700001
318A-009	318A-008	02/23/20	369.00		CHAMBERLAIN DR	BURBANK DR	PSLS	202200266901
318A-014	318A-013	02/23/20	450.00		CHATHAM DR	ROBERT E LEE BL	PSLS	202200266901
318A-018	318A-017	02/23/20	270.00		CHATHAM DR	PRENTISS AV	PSLS	202200266901
319-013	319-008	04/14/20	299.00	509	WARRINGTON DR	STEPHEN GIRARD AV	UNCHOKED	202200580201
320-026	320-025	02/23/20	98.00		WILDAIR DR	WARRINGTON DR	PSLS	202200266901
320-027	320-026	02/23/20	295.00		WILDAIR DR	WARRINGTON DR	PSLS	202200266901
320-028	320-024	02/24/20	99.00		WILDAIR DR	FILMORE AV	PSLS	202200266901
321-024	321-023	01/28/20	367.00	5525	WICKFIELD DR	RAPIDES DR	UNCHOKED	202200135401
324-028	324-027	02/17/20	153.00		TOURO	KERLEREC	PSLS	202200267101
329-039	330-004	03/05/20	360.00		ELYSIAN FIELDS AV	AGRICULTURE	PSLS	202200267201
329-040	329-039	03/05/20	359.00		AGRICULTURE	FRENCHMEN	PSLS	202200267201
329-041	329-040	03/05/20	503.00		FRENCHMEN	FLORIDA AV	PSLS	202200267201
329-042	329-039	03/05/20	25.00		AGRICULTURE	ELYSIAN FIELDS AV	PSLS	202200267201
329-043	329-042	03/06/20	371.00		ELYSIAN FIELDS AV	FLORIDA AV	PSLS	202200267201
329-044	329-043	03/06/20	350.00		ELYSIAN FIELDS AV	FLORIDA AV	PSLS	202200267201
329-045	330-010	03/06/20	357.00		TOURO	AGRICULTURE	PSLS	202200267201
329-046	329-045	03/09/20	153.00		AGRICULTURE	PAUGER	PSLS	202200267201
329-047	330-044	03/06/20	375.00		PAUGER	AGRICULTURE	PSLS	202200267201
329-048	329-047	03/06/20	267.00		AGRICULTURE	ST ANTHONY AV	PSLS	202200267201
329-051	331-006	03/06/20	256.00		ANNETTE	FLORIDA AV	PSLS	202200267201
329-052	331-004	03/06/20	185.00		ST ANTHONY AV	AGRICULTURE	PSLS	202200267201
330-001	349-047	03/06/20	168.00		TREASURE	ELYSIAN FIELDS AV	PSLS	202200267201
330-002	330-001	03/06/20	375.00		ELYSIAN FIELDS AV	BENEFIT	PSLS	202200267201
330-003	330-002	03/06/20	325.00		BENEFIT	FRENCHMEN	PSLS	202200267201
330-004	330-001	03/08/20	373.00		ELYSIAN FIELDS AV	ABUNDANCE	PSLS	202200267201
330-005	330-004	03/08/20	317.00		ABUNDANCE	FRENCHMEN	PSLS	202200267201
330-006	330-005	03/08/20	320.00		FRENCHMEN	TREASURE	PSLS	202200267201
330-007	330-001	03/08/20	362.00		TREASURE	FRENCHMEN	PSLS	202200267201
330-030	330-029	06/24/20	295.00	3407	FRENCHMEN	PLEASURE	UNCHOKED	202200914201
330-051	330-049	03/08/20	355.00		ST ANTHONY AV	ABUNDANCE	PSLS	202200267201
355-040	352-038	02/24/20	325.00		WESTERN	MIRABEAU AV	PSLS	202200266901
358-010	358-003	06/07/20	360.00	6331	MARIGNY	MEXICO	UNCHOKED	202200830301
359-007	359-006	01/05/20	385.00		ORIOLE	MARIGNY	PSLS	202201975101
359-008	359-007	01/05/20	374.00		ORIOLE	MARIGNY	PSLS	202201975101
359-009	359-005	01/05/20	215.00		MARIGNY	LAKE OAKS PK	PSLS	202201975101
359-010	359-009	01/05/20	58.00		MARIGNY	LAKE OAKS PK	PSLS	202201975101
359-011	359-010	01/05/20	58.00		LAKE OAKS PK	MARIGNY	PSLS	202201975101
359-012	359-011	01/05/20	440.00		LAKE OAKS PK	MUSIC	PSLS	202201975101
359-013	359-012	01/05/20	358.00		LAKE OAKS PK	MUSIC	PSLS	202201975101
359-014	359-013	01/05/20	325.00		LAKE OAKS PK	MUSIC	PSLS	202201975101
359-015	359-013	01/05/20	285.00		LAKE OAKS PK	MARIGNY	PSLS	202201975101
359-016	359-015	01/05/20	283.00		LAKE OAKS PK	MARIGNY	PSLS	202201975101
359-017	359-016	01/05/20	281.00		LAKE OAKS PK	MARIGNY	PSLS	202201975101



<u>STRUC1</u>	<u>STRUC2</u>	<u>CDATE</u>	<u>INF L</u>	<u>ADDR</u>	<u>STREET</u>	<u>CROSS STREET</u>	<u>ACTIVITY CODE</u>	<u>WO_NO</u>
359-018	359-017	01/05/20	276.00		LAKE OAKS PK	MARIGNY	PSLS	202201975101
359-019	362-037	01/06/20	260.00		MUSIC	LARK	PSLS	202201975101
359-020	359-019	01/06/20	25.00		LARK	MUSIC	PSLS	202201975101
359-021	359-020	01/06/20	334.00		LARK	MUSIC	PSLS	202201975101
359-022	359-019	01/06/20	271.00		MUSIC	ORIOLE	PSLS	202201975101
359-023	359-022	01/06/20	18.00		ORIOLE	MUSIC	PSLS	202201975101
359-024	359-023	01/06/20	350.00		ORIOLE	MUSIC	PSLS	202201975101
359-025	359-022	01/06/20	267.00		MUSIC	LAKE OAKS PK	PSLS	202201975101
359-026	359-025	01/06/20	31.00		MUSIC	LAKE OAKS PK	PSLS	202201975101
359-027	359-026	01/06/20	413.00		LAKE OAKS PK	MUSIC	PSLS	202201975101
359-028	358-046	01/06/20	410.00		ELYSIAN FIELDS AV	LAKESHORE DR	PSLS	202201975101
359-029	359-028	01/06/20	410.00		ELYSIAN FIELDS AV	LAKESHORE DR	PSLS	202201975101
359-030	359-029	01/06/20	310.00		ELYSIAN FIELDS AV	LAKESHORE DR	PSLS	202201975101
359-031	359-030	01/06/20	106.00		ELYSIAN FIELDS AV	LAKESHORE DR	PSLS	202201975101
359-032	359-031	01/06/20	264.00		ELYSIAN FIELDS AV	LAKESHORE DR	PSLS	202201975101
359A-001	359-032	01/06/20	348.00		LAKESHORE DR	ELYSIAN FIELDS AV	PSLS	202201975101
359A-004	359A-003	01/06/20	300.00		LAKESHORE DR	ELYSIAN FIELDS AV	PSLS	202201975101
359A-005	359A-004	01/06/20	250.00		LAKESHORE DR	ELYSIAN FIELDS AV	PSLS	202201975101
359A-006	359A-005	01/06/20	87.00		LAKESHORE DR	ELYSIAN FIELDS AV	PSLS	202201975101
360-001	356-011	01/28/20	113.00		MENDEZ	ST ROCH AV	PSLS	202200116501
360-002	360-001	01/28/20	20.00		ST ROCH AV	MENDEZ	PSLS	202200116501
360-003	360-002	01/28/20	308.00		ST ROCH AV	PRENTISS AV	PSLS	202200116501
360-004	360-001	01/28/20	41.00		ST ROCH AV	MENDEZ	PSLS	202200116501
360-005	360-004	01/28/20	323.00		ST ROCH AV	ODIN	PSLS	202200116501
360-006	360-005	01/28/20	375.00		ST ROCH AV	MITHRA	PSLS	202200116501
360-007	360-001	01/28/20	304.00		MENDEZ	MUSIC	PSLS	202200116501
360-008	360-007	01/28/20	370.00		MUSIC	PRENTISS AV	PSLS	202200116501
360-009	360-008	01/28/20	30.00		PRENTISS AV	MUSIC	PSLS	202200116501
360-010	360-009	01/28/20	240.00		PRENTISS AV	ARTS	PSLS	202200116501
360-011	360-007	01/28/20	364.00		MUSIC	ODIN	PSLS	202200116501
360-012	360-011	01/28/20	15.00		ODIN	MUSIC	PSLS	202200116501
360-013	360-012	01/31/20	290.00		ODIN	ARTS	PSLS	202200116501
360-014	360-011	01/31/20	375.00		MUSIC	MITHRA	PSLS	202200116501
360-015	360-007	01/31/20	360.00		MENDEZ	ARTS	PSLS	202200116501
360-016	360-015	01/31/20	365.00		ARTS	ODIN	PSLS	202200116501
360-017	360-015	01/31/20	20.00		ARTS	MENDEZ	PSLS	202200116501
360-018	360-017	01/31/20	300.00		ARTS	PRENTISS AV	PSLS	202200116501
360-019	360-017	01/31/20	28.00		MENDEZ	ARTS	PSLS	202200116501
360-020	360-019	01/31/20	270.00		MENDEZ	MUSIC	PSLS	202200116501
360-021	360-017	01/31/20	275.00		MENDEZ	PAINTERS	PSLS	202200116501
360-022	360-015	01/31/20	360.00		MENDEZ	PAINTERS	PSLS	202200116501
360-023	360-022	01/31/20	305.00		MENDEZ	FRANKLIN AV	PSLS	202200116501
360-024	360-022	01/31/20	355.00		PAINTERS	PRENTISS AV	PSLS	202200116501
360-025	360-024	02/01/20	20.00		PRENTISS AV	PAINTERS	PSLS	202200116501
360-026	360-025	02/01/20	295.00		PRENTISS AV	ARTS	PSLS	202200116501
360-027	360-024	02/01/20	20.00		PRENTISS AV	PAINTERS	PSLS	202200116501
360-028	360-027	02/01/20	155.00		PRENTISS AV	FRANKLIN AV	PSLS	202200116501

<u>STRUC1</u>	<u>STRUC2</u>	<u>CDATE</u>	<u>INF_L</u>	<u>ADDR</u>	<u>STREET</u>	<u>CROSS STREET</u>	<u>ACTIVITY CODE</u>	<u>WO_NO</u>
360-029	360-024	02/01/20	43.00		PAINTERS	PRENTISS AV	PSLS	202200116501
360-030	360-023	02/01/20	320.00		FRANKLIN AV	PRENTISS AV	PSLS	202200116501
360-031	360-027	02/01/20	292.00		PAINTERS	MENDEZ	PSLS	202200116501
361-001	360-029	02/01/20	70.00		PAINTERS	PRENTISS AV	PSLS	202200116501
361-002	361-001	02/01/20	242.00		PRENTISS AV	FRANKLIN AV	PSLS	202200116501
361-003	361-001	02/01/20	290.00		PRENTISS AV	ARTS	PSLS	202200116501
361-004	361-001	02/01/20	356.00		PAINTERS	ATHIS	PSLS	202200116501
361-005	361-004	02/01/20	303.00		ATHIS	FRANKLIN AV	PSLS	202200116501
361-006	361-005	02/02/20	285.00		FRANKLIN AV	PRENTISS AV	PSLS	202200116501
361-007	361-005	02/02/20	295.00		FRANKLIN AV	PRESSBURG	PSLS	202200116501
361-008	361-004	02/02/20	20.00		ATHIS	PAINTERS	PSLS	202200116501
361-009	361-008	02/02/20	310.00		PAINTERS	PRENTISS AV	PSLS	202200116501
361-010	361-008	02/02/20	215.00		PAINTERS	PRESSBURG	PSLS	202200116501
361-011	361-008	02/02/20	335.00		ATHIS	ARTS	PSLS	202200116501
361-012	361-011	02/02/20	320.00		ARTS	PRENTISS AV	PSLS	202200116501
361-013	361-011	02/02/20	225.00		ARTS	PRESSBURG	PSLS	202200116501
361-014	361-011	02/02/20	360.00		ATHIS	MUSIC	PSLS	202200116501
361-015	361-014	02/02/20	360.00		MUSIC	PRENTISS AV	PSLS	202200116501
361-016	361-015	02/02/20	292.00		PRENTISS AV	ARTS	PSLS	202200116501
361-017	361-015	02/02/20	235.00		PRENTISS AV	ST ROCH AV	PSLS	202200116501
361-018	361-014	02/02/20	220.00		MUSIC	PRESSBURG	PSLS	202200116501
361-019	361-014	02/02/20	304.00		ATHIS	ST ROCH AV	PSLS	202200116501
361-020	361-025	02/02/20	375.00		PAINTERS	VIENNA	PSLS	202200116501
361-021	361-019	02/02/20	370.00		ST ROCH AV	PRESSBURG	PSLS	202200116501
361-022	361-021	02/02/20	250.00		PRESSBURG	MUSIC	PSLS	202200116501
361-023	361-021	02/02/20	15.00		PRESSBURG	ST ROCH AV	PSLS	202200116501
361-024	361-023	02/02/20	320.00		ST ROCH AV	VIENNA	PSLS	202200116501
361-025	361-004	02/01/20	375.00		PAINTERS	PRESSBURG	PSLS	202200116501
361-026	361-025	02/01/20	300.00		PRESSBURG	ARTS	PSLS	202200116501
361-027	361-025	02/01/20	250.00		PRESSBURG	FRANKLIN AV	PSLS	202200116501
361-030	361-020	02/03/20	256.00		VIENNA	FRANKLIN AV	PSLS	202200116501
361-031	361-020	02/03/20	19.00		VIENNA	PAINTERS	PSLS	202200116501
361-032	361-031	02/01/20	320.00		PAINTERS	PRESSBURG	PSLS	202200116501
361-033	361-031	02/01/20	325.00		PAINTERS	MADRID	PSLS	202200116501
361-034	361-031	02/01/20	290.00		VIENNA	ARTS	PSLS	202200116501
361-035	361-020	02/01/20	375.00		PAINTERS	MADRID	PSLS	202200116501
361-036	361-035	02/01/20	305.00		MADRID	FRANKLIN AV	PSLS	202200116501
361-037	361-036	01/28/20	153.00		FRANKLIN AV	VIENNA	PSLS	202200116501
361-038	361-037	01/28/20	225.00		FRANKLIN AV	VIENNA	PSLS	202200116501
361-039	361-038	01/28/20	318.00		FRANKLIN AV	PRESSBURG	PSLS	202200116501
361-040	361-036	01/28/20	13.00		MADRID	FRANKLIN AV	PSLS	202200116501
361-041	361-040	01/28/20	252.00		FRANKLIN AV	ROBERT E LEE BL	PSLS	202200116501
361-042	361-035	01/28/20	353.00		PAINTERS	ROBERT E LEE BL	PSLS	202200116501
361-043	361-042	01/28/20	168.00		ROBERT E LEE BL	FRANKLIN AV	PSLS	202200116501
361-045	361-035	01/28/20	22.00		MADRID	PAINTERS	PSLS	202200116501
361-046	361-045	01/28/20	338.00		MADRID	ARTS	PSLS	202200116501
361-047	361-046	02/03/20	365.00		ARTS	ROBERT E LEE BL	PSLS	202200116501

<u>STRUC1</u>	<u>STRUC2</u>	<u>CDATE</u>	<u>INF_L</u>	<u>ADDR</u>	<u>STREET</u>	<u>CROSS STREET</u>	<u>ACTIVITY CODE</u>	<u>WO_NO</u>
362-001	362-045	02/24/20	25.00		PAINTERS	ROBERT E LEE BL	PSLS	202200266901
362-003	362-044	02/24/20	25.00		ARTS	ROBERT E LEE BL	PSLS	202200266901
362-044	362-045	02/24/20	360.00		ROBERT E LEE BL	ARTS	PSLS	202200266901
362-045	361-042	02/24/20	90.00		PAINTERS	ROBERT E LEE BL	PSLS	202200266901
366-032	366-031	02/17/20	304.00		FLORIDA AV	RABBITS	PSLS	202200267101
387-033	387-032	02/17/20	286.00		LAUSSAT PL	PRESS	PSLS	202200267101
395-017	395-016	04/01/20	390.00	3732	LOUISA	ACACIA	UNCHOKED	202200525201
402-005	402-004	01/03/20	380.00		ALVAR	URQUHART	PSLS	202201974301
402-008	402-004	01/03/20	285.00		N VILLERE	PAULINE	PSLS	202201974301
402-009	402-008	01/03/20	323.00		PAULINE	URQUHART	PSLS	202201974301
402-012	402-011	01/04/20	265.00		URQUHART	PAULINE	PSLS	202201974301
402-014	402-011	01/04/20	395.00		INDEPENDENCE	MARAIS	PSLS	202201974301
402-015	402-014	01/04/20	268.00		MARAIS	PAULINE	PSLS	202201974301
402-073	402-072	01/05/20	204.00		ALVAR	ST CLAUDE AV	PSLS	202201974301
402-074	402-072	01/05/20	338.00		ALVAR	URQUHART	PSLS	202201974301
402-075	402-072	01/05/20	18.00		MARAIS	ALVAR	PSLS	202201974301
402-079	415-040	01/06/20	248.00		URQUHART	ALVAR	PSLS	202201974301
403-020	416-030	01/06/20	269.00		N ROBERTSON	ALVAR	PSLS	202201974301
403-038	403-082	03/02/20	308.00		INDEPENDENCE	N CLAIBORNE AV	PSLS	202200267101
403-039	402-031	02/18/20	391.00		CONGRESS	N ROBERTSON	PSLS	202200267101
403-060	403-059	02/18/20	300.00		N CLAIBORNE AV	DESIRE	PSLS	202200267101
403-061	404-074	02/19/20	377.00		PIETY	N ROMAN	PSLS	202200267101
403-062	403-061	02/19/20	332.00		N ROMAN	DESIRE	PSLS	202200267101
403-063	403-062	02/19/20	390.00		DESIRE	N DERBIGNY	PSLS	202200267101
403-064	403-063	02/19/20	394.00		DESIRE	N CLAIBORNE AV	PSLS	202200267101
403-065	403-061	02/20/20	390.00		PIETY	N DERBIGNY	PSLS	202200267101
403-066	403-065	02/20/20	300.00		N DERBIGNY	DESIRE	PSLS	202200267101
403-067	403-065	02/20/20	392.00		PIETY	N CLAIBORNE AV	PSLS	202200267101
403-068	403-067	02/20/20	295.00		N CLAIBORNE AV	DESIRE	PSLS	202200267101
403-069	403-067	02/21/20	255.00		N CLAIBORNE AV	LOUISA	PSLS	202200267101
403-070	403-061	02/21/20	260.00		N ROMAN	LOUISA	PSLS	202200267101
403-071	403-070	02/21/20	25.00		LOUISA	N ROMAN	PSLS	202200267101
403-072	403-070	02/21/20	27.00		LOUISA	N ROMAN	PSLS	202200267101
403-075	403-070	02/21/20	49.00		N ROMAN	LOUISA	PSLS	202200267101
403-076	403-075	02/21/20	25.00		LOUISA	N ROMAN	PSLS	202200267101
403-077	403-075	02/21/20	25.00		LOUISA	N ROMAN	PSLS	202200267101
403-078	403-077	02/21/20	368.00		LOUISA	N DERBIGNY	PSLS	202200267101
403-079	403-078	02/21/20	340.00		LOUISA	N CLAIBORNE AV	PSLS	202200267101
403-080	402-007	02/21/20	347.00		PAULINE	N ROBERTSON	PSLS	202200267101
403-081	403-064	03/02/20	55.00		N CLAIBORNE AV	DESIRE	PSLS	202200267101
403-082	403-035	03/02/20	23.00		INDEPENDENCE	N ROBERTSON	PSLS	202200267101
404-001	404-SPS1	02/22/20	32.00		N MIRO	PAULINE	PSLS	202200267101
404-002	404-001	02/22/20	30.00		PAULINE	N MIRO	PSLS	202200267101
404-003	404-002	02/22/20	320.00		N MIRO	ALVAR	PSLS	202200267101
404-003	404-BP72	02/22/20	15.00		N MIRO	ALVAR	PSLS	202200267101
404-004	404-003	02/22/20	38.00		N MIRO	ALVAR	PSLS	202200267101
404-005	404-004	02/22/20	18.00		ALVAR	N MIRO	PSLS	202200267101

<u>STRUC1</u>	<u>STRUC2</u>	<u>CDATE</u>	<u>INF_L</u>	<u>ADDR</u>	<u>STREET</u>	<u>CROSS STREET</u>	<u>ACTIVITY CODE</u>	<u>WO_NO</u>
404-006	404-005	02/23/20	246.00		N MIRO	BARTHOLOMEW	PSLS	202200267101
404-007	404-005	02/23/20	320.00		ALVAR	N GALVEZ	PSLS	202200267101
404-085	404-084	02/23/20	397.00		LOUISA	N JOHNSON	PSLS	202200267101
405-027	405-026	02/23/20	393.00		DESIRE	LAW	PSLS	202200267101
415-021	415-020	01/07/20	240.00		LESSEPS	ST CLAUDE AV	PSLS	202201974301
415-041	415-040	01/07/20	392.00		BARTHOLOMEW	MARAIS	PSLS	202201974301
415-042	415-041	01/07/20	223.00		BARTHOLOMEW	ST CLAUDE AV	PSLS	202201974301
415-054	415-052	02/16/20	202.00		MARAIS	POLAND AV	PSLS	202200265201
415-055	435-023	02/16/20	319.00		ST CLAUDE AV	KENTUCKY	PSLS	202200265201
416-001	417-025	02/16/20	370.00		BARTHOLOMEW	N ROMAN	PSLS	202200265201
416-002	416-001	02/16/20	390.00		BARTHOLOMEW	N DERBIGNY	PSLS	202200265201
416-003	416-002	02/16/20	393.00		BARTHOLOMEW	N CLAIBORNE AV	PSLS	202200265201
416-004	416-003	02/16/20	260.00		N CLAIBORNE AV	MAZANT	PSLS	202200265201
416-005	416-002	02/17/20	315.00		N DERBIGNY	MAZANT	PSLS	202200265201
416-006	416-005	02/17/20	336.00		MAZANT	N CLAIBORNE AV	PSLS	202200265201
416-007	416-001	02/17/20	315.00		N ROMAN	MAZANT	PSLS	202200265201
416-008	416-007	02/17/20	334.00		MAZANT	N DERBIGNY	PSLS	202200265201
416-009	416-007	02/17/20	310.00		N ROMAN	FRANCE	PSLS	202200265201
416-010	416-009	02/17/20	305.00		N ROMAN	LESSEPS	PSLS	202200265201
416-011	416-010	08/30/20	323.00		N ROMAN	POLAND AV	PSLS	202201194901
416-012	416-011	08/30/20	335.00		POLAND AV	N DERBIGNY	PSLS	202201194901
416-013	416-011	08/30/20	70.00		N ROMAN	POLAND AV	PSLS	202201194901
416-014	416-013	08/30/20	247.00		N ROMAN	KENTUCKY	PSLS	202201194901
416-015	416-014	08/30/20	390.00		KENTUCKY	N DERBIGNY	PSLS	202201194901
416-016	416-015	08/30/20	185.00		N DERBIGNY	JAPONICA	PSLS	202201194901
416-017	416-015	03/14/20	372.00		KENTUCKY	N CLAIBORNE AV	PSLS	202200265201
416-018	416-017	03/16/20	275.00		N CLAIBORNE AV	JAPONICA	PSLS	202200265201
416-019	416-009	03/14/20	390.00		FRANCE	N DERBIGNY	PSLS	202200265201
416-020	416-019	03/14/20	255.00		N DERBIGNY	MAZANT	PSLS	202200265201
416-021	416-010	03/15/20	390.00		LESSEPS	N DERBIGNY	PSLS	202200265201
416-021	416-019	03/15/20	304.00		N DERBIGNY	LESSEPS	PSLS	202200265201
416-022	416-021	03/15/20	320.00		N DERBIGNY	POLAND AV	PSLS	202200265201
416-023	416-022	03/16/20	335.00		POLAND AV	N CLAIBORNE AV	PSLS	202200265201
416-024	416-023	03/16/20	185.00		N CLAIBORNE AV	KENTUCKY	PSLS	202200265201
416-025	416-021	03/16/20	390.00		LESSEPS	N CLAIBORNE AV	PSLS	202200265201
416-026	416-025	03/16/20	271.00		N CLAIBORNE AV	POLAND AV	PSLS	202200265201
416-027	416-019	03/16/20	394.00		FRANCE	N CLAIBORNE AV	PSLS	202200265201
416-028	416-027	02/24/20	255.00		N CLAIBORNE AV	LESSEPS	PSLS	202200267101
416-029	416-027	02/24/20	255.00		N CLAIBORNE AV	MAZANT	PSLS	202200267101
416-030	415-031	02/24/20	388.00		BARTHOLOMEW	N ROBERTSON	PSLS	202200267101
416-031	416-030	01/07/20	336.00		BARTHOLOMEW	N CLAIBORNE AV	PSLS	202201974301
416-032	415-025	02/25/20	390.00		MAZANT	N ROBERTSON	PSLS	202200267101
416-032	416-030	02/25/20	315.00		N ROBERTSON	MAZANT	PSLS	202200267101
416-033	416-032	01/07/20	235.00		N ROBERTSON	FRANCE	PSLS	202201974301
416-034	416-032	01/07/20	373.00		MAZANT	N CLAIBORNE AV	PSLS	202201974301
416-035	416-034	01/07/20	227.00		N CLAIBORNE AV	FRANCE	PSLS	202201974301
416-036	416-034	01/07/20	265.00		N CLAIBORNE AV	BARTHOLOMEW	PSLS	202201974301

<u>STRUC1</u>	<u>STRUC2</u>	<u>CDATE</u>	<u>INF_L</u>	<u>ADDR</u>	<u>STREET</u>	<u>CROSS STREET</u>	<u>ACTIVITY CODE</u>	<u>WO_NO</u>
416-037	415-023	02/25/20	335.00		FRANCE	N ROBERTSON	PSLS	202200267101
416-038	415-017	02/25/20	387.00		LESSEPS	N ROBERTSON	PSLS	202200267101
416-039	416-038	02/25/20	312.00		N ROBERTSON	FRANCE	PSLS	202200267101
416-040	416-039	01/07/20	340.00		FRANCE	N CLAIBORNE AV	PSLS	202201974301
416-041	416-038	02/25/20	275.00		N ROBERTSON	POLAND AV	PSLS	202200267101
416-042	416-038	01/08/20	371.00		LESSEPS	N CLAIBORNE AV	PSLS	202201974301
416-043	416-042	01/08/20	265.00		N CLAIBORNE AV	FRANCE	PSLS	202201974301
416-044	416-042	01/08/20	276.00		N CLAIBORNE AV	POLAND AV	PSLS	202201974301
416-045	415-012	02/25/20	390.00		POLAND AV	N ROBERTSON	PSLS	202200267101
416-046	416-045	01/09/20	314.00		POLAND AV	N CLAIBORNE AV	PSLS	202201974301
416-047	415-004	02/26/20	390.00		POLAND AV	N ROBERTSON	PSLS	202200267101
416-048	416-047	01/09/20	210.00		POLAND AV	N CLAIBORNE AV	PSLS	202201974301
416-049	436-033	02/26/20	217.00		N ROBERTSON	KENTUCKY	PSLS	202200267101
416-050	415-001	02/26/20	390.00		KENTUCKY	N ROBERTSON	PSLS	202200267101
416-050	416-049	01/09/20	210.00		N ROBERTSON	KENTUCKY	PSLS	202201974301
416-051	416-050	08/30/20	205.00		N ROBERTSON	POLAND AV	PSLS	202201194901
416-052	416-050	01/10/20	57.00		KENTUCKY	N CLAIBORNE AV	PSLS	202201974301
417-001	404-004	02/26/20	298.00		N MIRO	BARTHOLOMEW	PSLS	202200267101
417-002	417-001	02/26/20	318.00		N MIRO	MAZANT	PSLS	202200267101
417-003	417-002	02/26/20	305.00		N MIRO	FRANCE	PSLS	202200267101
417-004	417-003	02/26/20	305.00		N MIRO	LESSEPS	PSLS	202200267101
417-005	417-004	02/26/20	321.00		N MIRO	POLAND AV	PSLS	202200267101
417-006	417-005	02/27/20	340.00		POLAND AV	N GALVEZ	PSLS	202200267101
417-007	417-005	02/27/20	64.00		N MIRO	POLAND AV	PSLS	202200267101
417-008	417-007	02/27/20	240.00		N MIRO	KENTUCKY	PSLS	202200267101
417-009	417-008	02/27/20	391.00		KENTUCKY	N GALVEZ	PSLS	202200267101
417-010	417-001	02/27/20	390.00		BARTHOLOMEW	N GALVEZ	PSLS	202200267101
417-011	417-002	02/27/20	391.00		MAZANT	N GALVEZ	PSLS	202200267101
417-011	417-010	02/27/20	315.00		N GALVEZ	MAZANT	PSLS	202200267101
417-012	417-011	02/27/20	335.00		MAZANT	N JOHNSON	PSLS	202200267101
417-013	417-003	02/27/20	390.00		FRANCE	N GALVEZ	PSLS	202200267101
417-013	417-011	02/27/20	305.00		N GALVEZ	FRANCE	PSLS	202200267101
417-014	417-004	03/02/20	390.00		LESSEPS	N GALVEZ	PSLS	202200267101
417-014	417-013	03/19/20	305.00		N GALVEZ	LESSEPS	PSLS	202200415901
417-015	417-014	03/19/20	321.00		N GALVEZ	POLAND AV	PSLS	202200415901
417-016	417-007	03/19/20	390.00		POLAND AV	N GALVEZ	PSLS	202200415901
417-016	417-015	03/19/20	64.00		N GALVEZ	POLAND AV	PSLS	202200415901
417-017	417-016	03/19/20	250.00		N GALVEZ	KENTUCKY	PSLS	202200415901
417-018	417-017	03/19/20	248.00		N GALVEZ	JAPONICA	PSLS	202200415901
417-019	417-010	03/19/20	391.00		BARTHOLOMEW	N JOHNSON	PSLS	202200415901
417-020	417-019	03/16/20	315.00		N JOHNSON	MAZANT	PSLS	202200415901
417-021	417-020	03/19/20	332.00		MAZANT	N PRIEUR	PSLS	202200415901
417-022	417-019	03/19/20	369.00		BARTHOLOMEW	N PRIEUR	PSLS	202200415901
417-023	417-022	03/19/20	314.00		N PRIEUR	MAZANT	PSLS	202200415901
417-024	417-023	03/19/20	239.00		N PRIEUR	FRANCE	PSLS	202200415901
417-025	417-022	03/19/20	40.00		BARTHOLOMEW	N PRIEUR	PSLS	202200415901
417-026	417-025	03/19/20	263.00		N PRIEUR	MAZANT	PSLS	202200415901

<u>STRUC1</u>	<u>STRUC2</u>	<u>CDATE</u>	<u>INF_L</u>	<u>ADDR</u>	<u>STREET</u>	<u>CROSS STREET</u>	<u>ACTIVITY CODE</u>	<u>WO_NO</u>
417-027	417-013	03/19/20	392.00		FRANCE	N JOHNSON	PSLS	202200415901
417-028	417-027	03/19/20	308.00		N JOHNSON	MAZANT	PSLS	202200415901
417-029	417-027	03/19/20	370.00		FRANCE	N PRIEUR	PSLS	202200415901
417-030	417-029	03/19/20	253.00		N PRIEUR	LESSEPS	PSLS	202200415901
417-031	417-014	03/19/20	391.00		LESSEPS	N JOHNSON	PSLS	202200415901
417-031	417-027	03/19/20	305.00		N JOHNSON	LESSEPS	PSLS	202200415901
417-033	417-031	03/19/20	370.00		LESSEPS	N PRIEUR	PSLS	202200415901
417-034	417-033	03/19/20	270.00		N PRIEUR	POLAND AV	PSLS	202200415901
417-035	416-009	03/19/20	371.00		FRANCE	N PRIEUR	PSLS	202200415901
417-036	417-035	03/19/20	252.00		N PRIEUR	LESSEPS	PSLS	202200415901
417-037	416-010	03/19/20	370.00		LESSEPS	N PRIEUR	PSLS	202200415901
417-038	416-007	03/20/20	337.00		MAZANT	N PRIEUR	PSLS	202200415901
417-039	417-015	03/20/20	392.00		POLAND AV	N JOHNSON	PSLS	202200415901
417-040	417-039	03/20/20	330.00		POLAND AV	N PRIEUR	PSLS	202200415901
417-041	416-011	03/20/20	336.00		POLAND AV	N PRIEUR	PSLS	202200415901
417-042	416-014	03/20/20	375.00		KENTUCKY	N PRIEUR	PSLS	202200415901
417-043	417-042	03/20/20	33.00		KENTUCKY	N PRIEUR	PSLS	202200415901
417-044	417-043	03/21/20	133.00		KENTUCKY	N PRIEUR	PSLS	202200415901
418-001	417-001	03/21/20	370.00		BARTHOLOMEW	N TONTI	PSLS	202200415901
418-002	418-001	03/21/20	317.00		N TONTI	MAZANT	PSLS	202200415901
418-003	418-002	03/21/20	327.00		MAZANT	N ROCHEBLAVE	PSLS	202200415901
418-004	418-002	03/21/20	248.00		N TONTI	FRANCE	PSLS	202200415901
418-005	418-001	03/21/20	415.00		BARTHOLOMEW	N ROCHEBLAVE	PSLS	202200415901
418-006	418-005	03/21/20	320.00		N ROCHEBLAVE	MAZANT	PSLS	202200415901
418-007	418-006	03/21/20	200.00		N ROCHEBLAVE	FRANCE	PSLS	202200415901
418-008	418-005	03/21/20	390.00		BARTHOLOMEW	N DORGENOIS	PSLS	202200415901
418-009	418-006	03/18/20	390.00		MAZANT	N DORGENOIS	PSLS	202200415901
418-009	418-008	03/18/20	316.00		N DORGENOIS	MAZANT	PSLS	202200415901
418-010	418-009	03/18/20	292.00		N DORGENOIS	FRANCE	PSLS	202200415901
418-011	418-010	03/18/20	207.00		FRANCE	LAW	PSLS	202200415901
418-012	418-011	03/18/20	20.00		FRANCE	N DORGENOIS	PSLS	202200415901
418-013	418-012	03/18/20	300.00		FRANCE	N DORGENOIS	PSLS	202200415901
418-014	418-013	03/18/20	375.00		FRANCE	N DORGENOIS	PSLS	202200415901
418-015	418-011	03/18/20	75.00		FRANCE	LAW	PSLS	202200415901
418-016	418-010	03/18/20	336.00		FRANCE	N ROCHEBLAVE	PSLS	202200415901
418-017	418-008	03/18/20	390.00		BARTHOLOMEW	LAW	PSLS	202200415901
418-018	418-009	03/16/20	392.00		MAZANT	LAW	PSLS	202200415901
418-018	418-017	03/18/20	315.00		LAW	MAZANT	PSLS	202200415901
418-018	418-025	03/16/20	190.00		MAZANT	LAW	PSLS	202200415901
418-019	418-018	03/18/20	190.00		LAW	FRANCE	PSLS	202200415901
418-020	418-019	03/17/20	15.00		LAW	FRANCE	PSLS	202200415901
418-021	418-020	03/17/20	103.00		LAW	FRANCE	PSLS	202200415901
418-022	417-003	03/17/20	385.00		FRANCE	N TONTI	PSLS	202200415901
418-023	418-022	03/17/20	350.00		FRANCE	N ROCHEBLAVE	PSLS	202200415901
418-024	418-002	03/16/20	318.00		MAZANT	N MIRO	PSLS	202200415901
419-003	418-018	03/17/20	392.00		MAZANT	FLORIDA AV	PSLS	202200415901
419-004	418-021	03/17/20	335.00		FRANCE RD	FLORIDA AV	PSLS	202200415901

<u>STRUC1</u>	<u>STRUC2</u>	<u>CDATE</u>	<u>INF_L</u>	<u>ADDR</u>	<u>STREET</u>	<u>CROSS STREET</u>	<u>ACTIVITY CODE</u>	<u>WO_NO</u>
420-042	420-039	03/09/20	359.00		OLD GENTILLY RD	HESSER	PSLS	202200267201
425-068	425-119	03/09/20	13.00		MORRISON RD	FOCH RD	PSLS	202200267201
425-119	425-120	03/09/20	189.00		MORRISON RD	LAMB RD	PSLS	202200267201
425-120	425-067	03/09/20	14.00		MORRISON RD	LAMB RD	PSLS	202200267201
426-104	426-103	01/25/20	224.00	5907	BOEING	SKYVIEW DR	UNCHOKED	202200122801
429-001	429-SPSS	03/16/20	15.00		HARBOR RD	FLORIDA AV	PSLS	202200415901
429-004	429-001	03/17/20	142.00		HARBOR RD	FLORIDA AV	PSLS	202200415901
429-005	429-004	01/10/20	45.00		HARBOR RD	FLORIDA AV	PSLS	202201974301
429-006	429-005	01/10/20	324.00		HARBOR RD	FLORIDA AV	PSLS	202201974301
429-007	429-006	01/10/20	351.00		HARBOR RD	FLORIDA AV	PSLS	202201974301
433-001	434-022	03/17/20	365.00		DESLONDE	ROYAL	PSLS	202200415901
434-001	435-063	03/17/20	213.00		JOURDAN AV	N RAMPART	PSLS	202200415901
434-002	434-001	03/17/20	369.00		N RAMPART	SISTER	PSLS	202200415901
434-003	434-002	03/17/20	315.00		SISTER	BURGUNDY	PSLS	202200415901
434-004	434-001	03/17/20	40.00		N RAMPART	JOURDAN AV	PSLS	202200415901
434-005	434-004	03/16/20	331.00		N RAMPART	DESLONDE	PSLS	202200415901
434-005	435-065	03/16/20	435.00		DESLONDE	N RAMPART	PSLS	202200415901
434-006	434-005	03/16/20	310.00		N RAMPART	TENNESSEE	PSLS	202200415901
434-007	434-005	03/16/20	313.00		DESLONDE	BURGUNDY	PSLS	202200415901
434-008	434-001	03/16/20	365.00		JOURDAN AV	BURGUNDY	PSLS	202200415901
434-009	434-008	03/16/20	62.00		BURGUNDY	JOURDAN AV	PSLS	202200415901
434-010	434-009	03/16/20	313.00		BURGUNDY	SISTER	PSLS	202200415901
434-011	434-008	03/16/20	380.00		BURGUNDY	DESLONDE	PSLS	202200416001
434-012	434-011	03/16/20	307.00		BURGUNDY	REYNES	PSLS	202200416001
434-013	434-008	03/16/20	375.00		JOURDAN AV	DAUPHINE	PSLS	202200416001
434-015	434-013	03/16/20	355.00		JOURDAN AV	ROYAL	PSLS	202200416001
434-016	434-015	03/16/20	49.00		ROYAL	JOURDAN AV	PSLS	202200416001
434-017	434-015	03/16/20	87.00		JOURDAN AV	ROYAL	PSLS	202200416001
434-018	434-015	03/17/20	325.00		ROYAL	DESLONDE	PSLS	202200416001
434-019	434-013	03/17/20	380.00		DAUPHINE	DESLONDE	PSLS	202200416001
434-020	434-019	03/17/20	324.00		DESLONDE	BURGUNDY	PSLS	202200416001
434-021	434-019	03/17/20	252.00		DAUPHINE	DESLONDE	PSLS	202200416001
434-022	434-019	03/17/20	357.00		DESLONDE	ROYAL	PSLS	202200416001
434-023	434-022	03/17/20	154.00		ROYAL	DESLONDE	PSLS	202200416001
434-024	441-050	03/17/20	240.00		N RAMPART	TENNESSEE	PSLS	202200416001
434-025	435-015	03/24/20	237.00		N RAMPART	KENTUCKY	PSLS	202200416001
434-026	434-025	03/17/20	258.00		N RAMPART	KENTUCKY	PSLS	202200416001
435-001	435-SPSB	03/17/20	190.00		SISTER	MARAIS	PSLS	202200416001
435-002	435-001	03/17/20	226.00		SISTER	ST CLAUDE AV	PSLS	202200416001
435-003	435-001	03/17/20	390.00		SISTER	URQUHART	PSLS	202200416001
435-004	435-003	03/17/20	25.00		SISTER	URQUHART	PSLS	202200416001
435-005	435-004	03/18/20	690.00		URQUHART	MANUEL	PSLS	202200416001
435-006	435-005	03/18/20	255.00		MANUEL	MARAIS	PSLS	202200416001
435-007	435-006	03/18/20	12.00		MANUEL	MARAIS	PSLS	202200416001
435-008	435-007	03/18/20	64.00		MANUEL	MARAIS	PSLS	202200416001
435-009	435-008	03/18/20	125.00		MANUEL	MARAIS	PSLS	202200416001
435-010	435-009	03/18/20	53.00		MARAIS	MANUEL	PSLS	202200416001

<u>STRUC1</u>	<u>STRUC2</u>	<u>CDATE</u>	<u>INF_L</u>	<u>ADDR</u>	<u>STREET</u>	<u>CROSS STREET</u>	<u>ACTIVITY CODE</u>	<u>WO_NO</u>
435-011	435-009	03/18/20	282.00		MANUEL	ST CLAUDE AV	PSLS	202200416001
435-012	435-011	03/18/20	88.00		MANUEL	ST CLAUDE AV	PSLS	202200416001
435-013	435-012	03/18/20	10.00		MANUEL	ST CLAUDE AV	PSLS	202200416001
435-014	435-013	03/18/20	295.00		ST CLAUDE AV	KENTUCKY	PSLS	202200416001
435-015	435-013	03/18/20	190.00		MANUEL	ST CLAUDE AV	PSLS	202200416001
435-016	435-005	03/18/20	125.00		MANUEL	N VILLERE	PSLS	202200416001
435-017	435-016	03/18/20	50.00		MANUEL	N VILLERE	PSLS	202200416001
435-018	435-017	03/18/20	220.00		MANUEL	N VILLERE	PSLS	202200416001
435-019	435-018	03/18/20	280.00		N VILLERE	JAPONICA	PSLS	202200416001
435-020	435-019	03/19/20	390.00		JAPONICA	URQUHART	PSLS	202200416001
435-020	435-072	03/19/20	280.00		URQUHART	JAPONICA	PSLS	202200416001
435-021	435-020	03/19/20	370.00		JAPONICA	MARAIS	PSLS	202200416001
435-022	435-021	03/19/20	24.00		JAPONICA	MARAIS	PSLS	202200416001
435-023	435-022	03/19/20	275.00		JAPONICA	ST CLAUDE AV	PSLS	202200416001
435-024	435-SPSB	03/19/20	140.00		MARAIS	JOURDAN AV	PSLS	202200416001
435-028	435-027	03/19/20	335.00		JOURDAN AV	URQUHART	PSLS	202200416001
435-029	435-024	03/19/20	90.00		MARAIS	JOURDAN AV	PSLS	202200416001
435-030	435-029	03/19/20	394.00		JOURDAN AV	URQUHART	PSLS	202200416001
435-031	435-030	03/20/20	300.00		URQUHART	SISTER	PSLS	202200416001
435-032	435-030	03/20/20	395.00		JOURDAN AV	N VILLERE	PSLS	202200416001
435-033	435-032	03/20/20	330.00		N VILLERE	SISTER	PSLS	202200416001
435-034	435-030	03/20/20	60.00		URQUHART	JOURDAN AV	PSLS	202200416001
435-035	435-034	03/20/20	395.00		JOURDAN AV	N VILLERE	PSLS	202200416001
435-036	435-035	03/20/20	288.00		N VILLERE	DESLONDE	PSLS	202200416001
435-037	435-034	03/21/20	388.00		JOURDAN AV	MARAIS	PSLS	202200416001
435-038	435-037	03/21/20	290.00		MARAIS	DESLONDE	PSLS	202200416001
435-039	435-034	03/21/20	350.00		URQUHART	DESLONDE	PSLS	202200416001
435-040	435-039	03/21/20	395.00		DESLONDE	N VILLERE	PSLS	202200416001
435-041	435-040	03/21/20	140.00		N VILLERE	DESLONDE	PSLS	202200416001
435-042	435-039	03/21/20	10.00		DESLONDE	URQUHART	PSLS	202200416001
435-043	435-042	03/21/20	155.00		URQUHART	TENNESSEE	PSLS	202200416001
435-044	435-042	03/21/20	325.00		DESLONDE	MARAIS	PSLS	202200416001
435-045	435-039	03/21/20	312.00		URQUHART	TENNESSEE	PSLS	202200416001
435-046	435-045	03/23/20	392.00		TENNESSEE	N ROBERTSON	PSLS	202200416001
435-047	435-045	03/23/20	310.00		TENNESSEE	ST CLAUDE AV	PSLS	202200416001
435-048	435-047	03/23/20	309.00		TENNESSEE	ST CLAUDE AV	PSLS	202200416001
435-049	435-X11	03/23/20	8.00		JOURDAN AV	ST CLAUDE AV	PSLS	202200416001
435-050	435-049	03/23/20	80.00		JOURDAN AV	ST CLAUDE AV	PSLS	202200416001
435-051	435-050	03/23/20	30.00		ST CLAUDE AV	JOURDAN AV	PSLS	202200416001
435-052	435-051	03/23/20	50.00		ST CLAUDE AV	JOURDAN AV	PSLS	202200416001
435-053	435-052	03/23/20	210.00		JOURDAN AV	MARAIS	PSLS	202200416001
435-054	435-052	03/23/20	335.00		ST CLAUDE AV	DESLONDE	PSLS	202200416001
435-055	435-054	03/23/20	263.00		DESLONDE	MARAIS	PSLS	202200416001
435-056	435-054	03/23/20	25.00		ST CLAUDE AV	DESLONDE	PSLS	202200416001
435-057	435-056	03/23/20	139.00		ST CLAUDE AV	TENNESSEE	PSLS	202200416001
435-058	435-050	03/23/20	80.00		JOURDAN AV	ST CLAUDE AV	PSLS	202200416001
435-059	435-058	03/23/20	15.00		ST CLAUDE AV	JOURDAN AV	PSLS	202200416001



<u>STRUC1</u>	<u>STRUC2</u>	<u>CDATE</u>	<u>INF_L</u>	<u>ADDR</u>	<u>STREET</u>	<u>CROSS STREET</u>	<u>ACTIVITY CODE</u>	<u>WO_NO</u>
435-060	435-059	03/23/20	335.00		ST CLAUDE AV	SISTER	PSLS	202200416001
435-061	435-075	03/23/20	364.00		SISTER	N RAMPART	PSLS	202200416001
435-062	435-058	03/23/20	30.00		ST CLAUDE AV	JOURDAN AV	PSLS	202200416001
435-063	435-062	03/23/20	215.00		JOURDAN AV	N RAMPART	PSLS	202200416001
435-064	435-062	04/07/20	360.00		ST CLAUDE AV	DESLONDE	TV	DCGCTV,
435-066	435-065	04/07/20	308.00		ST CLAUDE AV	TENNESSEE	TV	DCGCTV,
435-067	435-066	04/07/20	170.00		ST CLAUDE AV	REYNES	TV	DCGCTV,
435-068	435-066	04/07/20	280.00		TENNESSEE	N RAMPART	TV	DCGCTV,
435-069	434-004	04/08/20	380.00		JOURDAN AV	ST CLAUDE AV	TV	DCGCTV,
435-070	435-042	04/06/20	195.00		URQUHART	JOURDAN AV	TV	DCGCTV,
435-071	435-023	04/08/20	180.00		ST CLAUDE AV	MANUEL	TV	DCGCTV,
435-072	435-017	04/08/20	170.00		MANUEL	URQUHART	TV	DCGCTV,
435-073	435-048	04/07/20	36.00		TENNESSEE	ST CLAUDE AV	TV	DCGCTV,
435-074	435-073	04/07/20	75.00		ST CLAUDE AV	REYNES	TV	DCGCTV,
435-075	435-060	04/08/20	12.00		SISTER	ST CLAUDE AV	TV	DCGCTV,
436-007	435-035	04/05/20	395.00		JOURDAN AV	N ROBERTSON	TV	DCGCTV,
436-009	436-007	04/05/20	247.00		JOURDAN AV	N CLAIBORNE AV	TV	DCGCTV,
436-010	436-009	04/05/20	200.00		N CLAIBORNE AV	DESLONDE	TV	DCGCTV,
436-011	435-040	04/06/20	390.00		DESLONDE	N ROBERTSON	TV	DCGCTV,
436-012	436-011	04/06/20	148.00	4900	N ROBERTSON	TENNESSEE	TV	DCGCTV,
436-013	436-011	04/06/20	270.00		DESLONDE	N CLAIBORNE AV	TV	DCGCTV,
436-014	436-013	04/06/20	160.00		N CLAIBORNE AV	TENNESSEE	TV	DCGCTV,
436-015	435-046	04/06/20	390.00		TENNESSEE	N ROBERTSON	TV	DCGCTV,
436-016	436-015	04/06/20	218.00		TENNESSEE	N CLAIBORNE AV	TV	DCGCTV,
436-017	437-017	04/04/20	378.00		DESLONDE	N ROMAN	TV	DCGCTV,
436-018	436-017	04/04/20	134.00		N ROMAN	DESLONDE	TV	DCGCTV,
436-019	436-017	04/04/20	345.00		N ROMAN	JORDAN	TV	DCGCTV,
436-020	436-019	04/04/20	315.00		JOURDAN AV	N DERBIGNY	TV	DCGCTV,
436-021	436-017	04/04/20	395.00		DESLONDE	N DERBIGNY	TV	DCGCTV,
436-022	436-021	04/01/20	345.00		N DERBIGNY	JOURDAN AV	TV	DCGCTV,
436-023	436-022	04/01/20	329.00		JOURDAN AV	N CLAIBORNE AV	TV	DCGCTV,
436-024	436-021	04/01/20	356.00		DESLONDE	N CLAIBORNE AV	TV	DCGCTV,
436-025	436-024	08/30/20	20.00		DESLONDE	N CLAIBORNE AV	PSLS	202201194901
436-026	436-025	04/01/20	30.00		N CLAIBORNE AV	DESLONDE	TV	DCGCTV,
436-027	436-026	04/01/20	180.00		N CLAIBORNE AV	JORDAN	TV	DCGCTV,
436-028	436-025	04/01/20	137.00		N CLAIBORNE AV	TENNESSEE	TV	DCGCTV,
436-029	443-014	08/30/20	289.00		N DERBIGNY	TENNESSEE	PSLS	202201194901
436-030	436-029	04/05/20	170.00	4800	N DERBIGNY	DESLONDE	TV	DCGCTV,
436-031	436-029	04/04/20	335.00		TENNESSEE	N CLAIBORNE AV	TV	DCGCTV,
436-033	435-019	04/06/20	392.00		JAPONICA	N ROBERTSON	PSLS	202200534601
436-034	436-033	04/06/20	260.00		N ROBERTSON	JAPONICA	PSLS	202200534601
437-001	438-005	04/06/20	390.00		BOURBON	N MIRO	PSLS	202200534601
437-002	437-001	04/06/20	345.00		N MIRO	JOURDAN AV	PSLS	202200534601
437-003	437-002	04/06/20	315.00		JOURDAN AV	N GALVEZ	PSLS	202200534601
437-004	437-001	04/06/20	369.00		DESLONDE	N GALVEZ	PSLS	202200534601
437-005	437-004	04/06/20	22.00		DESLONDE	N GALVEZ	PSLS	202200534601
437-006	437-005	04/06/20	343.00		N GALVEZ	JOURDAN AV	PSLS	202200534601

<u>STRUC1</u>	<u>STRUC2</u>	<u>CDATE</u>	<u>INF_L</u>	<u>ADDR</u>	<u>STREET</u>	<u>CROSS STREET</u>	<u>ACTIVITY CODE</u>	<u>WO_NO</u>
437-007	437-006	04/06/20	340.00		JOURDAN AV	N JOHNSON	PSLS	202200534601
437-012	437-005	04/07/20	389.00		DESLONDE	N JOHNSON	PSLS	202200534601
437-013	437-012	04/07/20	135.00		N JOHNSON	DESLONDE	PSLS	202200534601
437-014	437-012	04/07/20	343.00		N JOHNSON	JOURDAN AV	PSLS	202200534601
437-015	437-014	04/07/20	325.00		JOURDAN AV	N PRIEUR	PSLS	202200534601
437-016	437-012	04/07/20	395.00		DESLONDE	N PRIEUR	PSLS	202200534601
437-017	437-016	04/07/20	20.00		DESLONDE	N PRIEUR	PSLS	202200534601
437-018	437-016	04/07/20	341.00		N PRIEUR	JOURDAN AV	PSLS	202200534601
437-019	437-018	04/07/20	30.00		JOURDAN AV	N PRIEUR	PSLS	202200534601
437-020	437-019	04/07/20	293.00		JOURDAN AV	N ROMAN	PSLS	202200534601
437-021	436-032	04/07/20	398.00		TENNESSEE	N PRIEUR	PSLS	202200534601
437-022	437-021	04/08/20	250.00		N PRIEUR	DESLONDE	PSLS	202200534601
437-023	437-021	04/08/20	500.00		TENNESSEE	N GALVEZ	PSLS	202200534601
437-027	437-023	04/22/20	285.00		TENNESSEE	N GALVEZ	PSLS	202200534601
437-028	437-027	04/09/20	250.00		N GALVEZ	DESLONDE	PSLS	202200534601
437-029	437-027	04/09/20	25.00		TENNESSEE	N GALVEZ	PSLS	202200534601
437-030	437-029	04/09/20	200.00		TENNESSEE	N TONTI	PSLS	202200534601
437-031	444-054	04/09/20	155.00		N GALVEZ	TENNESSEE	PSLS	202200534601
437-032	417-018	04/09/20	212.00		N GALVEZ	JAPONICA	PSLS	202200534601
437-033	437-032	04/09/20	25.00		JAPONICA	N GALVEZ	PSLS	202200534601
437-034	437-032	04/09/20	209.00		N GALVEZ	JAPONICA	PSLS	202200534601
438-001	438-027	04/22/20	250.00		TENNESSEE	N TONTI	PSLS	202200534601
438-001	445-002	04/09/20	297.00		N TONTI	TENNESSEE	PSLS	202200534601
438-002	438-001	04/09/20	400.00		TENNESSEE	N DORGENOIS	PSLS	202200534601
438-003	438-002	04/10/20	377.00		TENNESSEE	N DORGENOIS	PSLS	202200534601
438-004	438-003	04/10/20	410.00		TENNESSEE	FLORIDA AV	PSLS	202200534601
438-005	438-001	04/10/20	312.00		N TONTI	DESLONDE	PSLS	202200534601
438-006	438-005	04/10/20	350.00		N TONTI	JOURDAN AV	PSLS	202200534601
438-006	438-BP75	04/10/20	10.00		N TONTI	JOURDAN AV	PSLS	202200534601
438-007	438-006	04/10/20	320.00		JOURDAN AV	N MIRO	PSLS	202200534601
438-009	438-006	04/10/20	321.00		JOURDAN AV	N ROCHEBLAVE	PSLS	202200534601
438-010	438-005	04/10/20	390.00		DESLONDE	N ROCHEBLAVE	PSLS	202200534601
438-011	438-010	04/10/20	255.00		N ROCHEBLAVE	JOURDAN AV	PSLS	202200534601
438-012	438-010	04/10/20	148.00		N ROCHEBLAVE	DESLONDE	PSLS	202200534601
438-013	438-010	04/10/20	363.00		DESLONDE	N DORGENOIS	PSLS	202200534601
438-014	438-013	04/11/20	140.00		N DORGENOIS	DESLONDE	PSLS	202200534601
438-015	438-013	04/11/20	343.00		N DORGENOIS	JOURDAN AV	PSLS	202200534601
438-016	438-015	04/11/20	284.00		JOURDAN AV	N ROCHEBLAVE	PSLS	202200534601
438-017	438-013	04/11/20	413.00		DESLONDE	LAW	PSLS	202200534601
438-018	438-017	04/11/20	343.00		LAW	JOURDAN AV	PSLS	202200534601
438-019	438-018	04/11/20	344.00		JOURDAN AV	N DORGENOIS	PSLS	202200534601
438-027	437-030	04/21/20	318.00		TENNESSEE	N TONTI	PSLS	202200534601
438-BP75	438-D1	04/11/20	55.00		N TONTI	JOURDAN AV	PSLS	202200534601
439-001	438-018	04/12/20	325.00		JOURDAN RD	FLORIDA AV	PSLS	202200534601
439-002	439-001	04/12/20	98.00		JOURDAN RD	FLORIDA AV	PSLS	202200534601
439-003	438-017	04/12/20	330.00		DESLONDE	FLORIDA AV	PSLS	202200534601
439-004	429-007	04/13/20	325.00		HARBOR RD	FLORIDA AV	PSLS	202200534601

<u>STRUC1</u>	<u>STRUC2</u>	<u>CDATE</u>	<u>INF_L</u>	<u>ADDR</u>	<u>STREET</u>	<u>CROSS STREET</u>	<u>ACTIVITY CODE</u>	<u>WO_NO</u>
439-005	439-004	04/13/20	105.00		HARBOR RD	FLORIDA AV	PSLS	202200534601
439-006	439-005	04/13/20	75.00		HARBOR RD	FLORIDA AV	PSLS	202200534601
439-007	439-006	04/14/20	105.00		HARBOR RD	FLORIDA AV	PSLS	202200534601
439-008	439-007	04/14/20	106.00		HARBOR RD	FLORIDA AV	PSLS	202200534601
439-009	439-008	04/14/20	104.00		HARBOR RD	FLORIDA AV	PSLS	202200534601
439-010	439-009	04/18/20	342.00		HARBOR RD	FLORIDA AV	PSLS	202200534601
439-011	438-004	04/18/20	370.00		TENNESSEE	FLORIDA AV	PSLS	202200534601
439-X12	439-D1	04/18/20	10.00		FLORIDA AV	SUREKOTE RD	PSLS	202200534601
440-001	441-023	04/19/20	352.00		EGANIA	CHARTRES	PSLS	202200534601
440-002	440-001	04/19/20	12.00		EGANIA	CHARTRES	PSLS	202200534601
440-003	440-001	04/19/20	376.00		CHARTRES	ANDRY	PSLS	202200534601
440-004	440-003	04/20/20	280.00		ANDRY	DOUGLAS	PSLS	202200534601
440-006	440-005	04/20/20	238.00		DOUGLAS	LIZARDI	PSLS	202200534601
440-007	440-005	04/20/20	158.00		EGANIA	DOUGLAS	PSLS	202200534601
440-008	440-005	04/21/20	375.00		DOUGLAS	ANDRY	PSLS	202200534601
440-010	440-001	04/21/20	293.00		CHARTRES	LIZARDI	PSLS	202200534601
440-011	440-028	04/22/20	26.00		LIZARDI	DOUGLAS	PSLS	202200534601
440-012	440-011	04/21/20	233.00		DOUGLAS	FORSTALL	PSLS	202200534601
440-013	440-010	04/21/20	289.00		CHARTRES	FORSTALL	PSLS	202200534601
440-013	441-020	04/07/20	350.00		FORSTALL	CHARTRES	PSLS	202200534701
440-014	440-013	04/07/20	13.00		FORSTALL	CHARTRES	PSLS	202200534701
440-015	440-013	04/07/20	291.00		CHARTRES	REYNES	PSLS	202200534701
440-016	440-015	04/08/20	275.00		REYNES	DOUGLAS	PSLS	202200534701
440-017	441-048	04/08/20	379.00		CAFFIN AV	CHARTRES	PSLS	202200534701
440-018	440-017	04/08/20	318.00		CHARTRES	FLOOD	PSLS	202200534701
440-018	441-049	04/09/20	379.00		FLOOD	CHARTRES	PSLS	202200534701
440-019	440-026	04/09/20	258.00		CHARTRES	ANDRY	PSLS	202200534701
440-020	440-017	04/09/20	304.00		CAFFIN AV	DOUGLAS	PSLS	202200534701
440-021	440-018	05/01/20	303.00		FLOOD	DOUGLAS	PSLS	202200534701
440-021	440-020	04/10/20	317.00		DOUGLAS	FLOOD	PSLS	202200534701
440-022	440-021	05/01/20	348.00		FLOOD	N PETERS	PSLS	202200534701
440-024	440-021	04/10/20	263.00		DOUGLAS	ANDRY	PSLS	202200534701
440-025	440-024	04/10/20	260.00		DOUGLAS	ANDRY	PSLS	202200534701
440-026	440-018	04/11/20	265.00		CHARTRES	ANDRY	PSLS	202200534701
440-028	440-010	05/01/20	310.00		LIZARDI	DOUGLAS	PSLS	202200534701
441-001	434-012	04/11/20	294.00		BURGUNDY	REYNES	PSLS	202200534701
441-003	441-001	04/11/20	292.00		BURGUNDY	FORSTALL	PSLS	202200534701
441-004	441-003	04/12/20	303.00		FORSTALL	DAUPHINE	PSLS	202200534701
441-005	441-003	04/12/20	365.00		FORSTALL	N RAMPART	PSLS	202200534701
441-006	441-003	04/12/20	295.00		BURGUNDY	LIZARDI	PSLS	202200534701
441-007	441-006	04/13/20	54.00		LIZARDI	BURGUNDY	PSLS	202200534701
441-008	441-005	04/13/20	289.00		N RAMPART	LIZARDI	PSLS	202200534701
441-008	441-006	05/01/20	365.00		LIZARDI	N RAMPART	PSLS	202200534701
441-009	441-008	04/13/20	233.00		N RAMPART	EGANIA	PSLS	202200534701
441-010	441-006	04/13/20	288.00		BURGUNDY	EGANIA	PSLS	202200534701
441-011	441-010	04/13/20	315.00		EGANIA	N RAMPART	PSLS	202200534701
441-012	441-010	04/14/20	380.00		EGANIA	DAUPHINE	PSLS	202200534701

<u>STRUC1</u>	<u>STRUC2</u>	<u>CDATE</u>	<u>INF L</u>	<u>ADDR</u>	<u>STREET</u>	<u>CROSS STREET</u>	<u>ACTIVITY CODE</u>	<u>WO_NO</u>
441-013	441-012	04/14/20	320.00		DAUPHINE	ANDRY	PSLS	202200534701
441-014	441-007	04/26/20	325.00		LIZARDI	DAUPHINE	PSLS	202200534701
441-014	441-012	04/14/20	289.00		DAUPHINE	LIZARDI	PSLS	202200534701
441-015	441-014	04/15/20	354.00		LIZARDI	ROYAL	PSLS	202200534701
441-016	441-015	04/15/20	235.00		ROYAL	FORSTALL	PSLS	202200534701
441-017	441-004	04/15/20	77.00		FORSTALL	DAUPHINE	PSLS	202200534701
441-017	441-014	04/15/20	290.00		DAUPHINE	FORSTALL	PSLS	202200534701
441-018	441-017	04/16/20	287.00		DAUPHINE	REYNES	PSLS	202200534701
441-019	441-018	04/16/20	295.00		REYNES	ROYAL	PSLS	202200534701
441-020	441-017	04/16/20	355.00		FORSTALL	ROYAL	PSLS	202200534701
441-021	441-020	04/17/20	267.00		ROYAL	REYNES	PSLS	202200534701
441-022	441-021	04/17/20	300.00		REYNES	CHARTRES	PSLS	202200534701
441-023	441-012	04/17/20	355.00		EGANIA	ROYAL	PSLS	202200534701
441-024	441-023	04/18/20	235.00		ROYAL	LIZARDI	PSLS	202200534701
441-025	441-023	04/18/20	318.00		ROYAL	ANDRY	PSLS	202200534701
441-025	441-039	04/18/20	54.00		ROYAL	ANDRY	PSLS	202200534701
441-026	441-010	04/19/20	365.00		BURGUNDY	ANDRY	PSLS	202200534701
441-027	441-026	04/19/20	363.00		ANDRY	N RAMPART	PSLS	202200534701
441-028	441-027	04/19/20	366.00		N RAMPART	EGANIA	PSLS	202200534701
441-029	441-027	04/20/20	255.00		N RAMPART	FLOOD	PSLS	202200534701
441-030	441-029	05/01/20	257.00		N RAMPART	FLOOD	PSLS	202200534701
441-031	441-026	04/20/20	265.00		BURGUNDY	FLOOD	PSLS	202200534701
441-032	441-031	04/20/20	308.00		BURGUNDY	FLOOD	PSLS	202200534701
441-033	441-032	04/21/20	315.00		FLOOD	N RAMPART	PSLS	202200534701
441-035	441-034	04/21/20	363.00		CAFFIN AV	N RAMPART	PSLS	202200534701
441-036	441-035	04/22/20	25.00		N RAMPART	CAFFIN AV	PSLS	202200534701
441-037	441-035	04/22/20	330.00		N RAMPART	FLOOD	PSLS	202200534701
441-038	441-026	04/22/20	385.00		ANDRY	DAUPHINE	PSLS	202200534701
441-039	441-038	04/27/20	350.00		ANDRY	ROYAL	PSLS	202200534701
441-040	440-003	04/27/20	278.00		ANDRY	ROYAL	PSLS	202200534701
441-040	441-039	04/27/20	75.00		ANDRY	ROYAL	PSLS	202200534701
441-041	441-039	04/28/20	59.00		ROYAL	ANDRY	PSLS	202200534701
441-041	441-042	04/28/20	254.00		ROYAL	ANDRY	PSLS	202200534701
441-042	441-049	04/28/20	258.00		ROYAL	ANDRY	PSLS	202200534701
441-043	441-032	04/28/20	318.00		FLOOD	DAUPHINE	PSLS	202200534701
441-044	441-043	05/01/20	62.00		FLOOD	DAUPHINE	PSLS	202200534701
441-044	441-047	04/28/20	320.00		DAUPHINE	FLOOD	PSLS	202200534701
441-045	441-044	04/29/20	265.00		DAUPHINE	ANDRY	PSLS	202200534701
441-046	441-045	04/29/20	262.00		DAUPHINE	ANDRY	PSLS	202200534701
441-047	441-034	04/29/20	375.00		CAFFIN AV	DAUPHINE	PSLS	202200534701
441-048	441-047	04/29/20	360.00		CAFFIN AV	ROYAL	PSLS	202200534701
441-049	441-044	04/29/20	363.00		FLOOD	ROYAL	PSLS	202200534701
441-049	441-048	04/29/20	325.00		ROYAL	FLOOD	PSLS	202200534701
441-050	441-005	04/29/20	285.00		N RAMPART	REYNES	PSLS	202200534701
441-051	441-050	04/29/20	313.00		REYNES	BURGUNDY	PSLS	202200534701
441-053	441-015	04/29/20	310.00		LIZARDI	CHARTRES	PSLS	202200534701
442-001	435-045	05/03/20	296.00		URQUHART	REYNES	PSLS	202200644201

<u>STRUC1</u>	<u>STRUC2</u>	<u>CDATE</u>	<u>INF L</u>	<u>ADDR</u>	<u>STREET</u>	<u>CROSS STREET</u>	<u>ACTIVITY CODE</u>	<u>WO NO</u>
442-003	442-002	05/03/20	380.00		REYNES	MARAIS	PSLS	202200644201
442-004	442-003	05/03/20	234.00		MARAIS	FORSTALL	PSLS	202200644201
442-005	442-003	05/03/20	232.00		REYNES	ST CLAUDE AV	PSLS	202200644201
442-006	442-001	05/03/20	7.00		URQUHART	REYNES	PSLS	202200644201
442-007	442-006	05/03/20	223.00		URQUHART	FORSTALL	PSLS	202200644201
442-008	442-006	05/03/20	340.00		REYNES	N VILLERE	PSLS	202200644201
442-009	442-001	05/03/20	398.00		REYNES	N VILLERE	PSLS	202200644201
442-010	442-009	05/03/20	26.00		REYNES	N VILLERE	PSLS	202200644201
442-011	442-009	05/03/20	289.00		N VILLERE	FORSTALL	PSLS	202200644201
442-012	442-011	05/03/20	7.00		FORSTALL	N VILLERE	PSLS	202200644201
442-013	442-012	05/03/20	220.00		N VILLERE	REYNES	PSLS	202200644201
442-014	442-012	05/03/20	380.00		FORSTALL	URQUHART	PSLS	202200644201
442-015	442-014	05/03/20	390.00		FORSTALL	MARAIS	PSLS	202200644201
442-016	442-011	05/03/20	290.00		N VILLERE	LIZARDI	PSLS	202200644201
442-017	442-016	05/03/20	8.00		LIZARDI	N VILLERE	PSLS	202200644201
442-018	442-017	05/03/20	236.00		N VILLERE	FORSTALL	PSLS	202200644201
442-019	442-017	05/03/20	382.00		LIZARDI	URQUHART	PSLS	202200644201
442-020	442-019	05/04/20	229.00		URQUHART	EGANIA	PSLS	202200644201
442-021	442-019	05/04/20	395.00		LIZARDI	MARAIS	PSLS	202200644201
442-022	442-021	05/04/20	229.00		MARAIS	EGANIA	PSLS	202200644201
442-023	442-021	05/04/20	265.00		LIZARDI	ST CLAUDE AV	PSLS	202200644201
442-024	442-023	05/04/20	220.00		ST CLAUDE AV	EGANIA	PSLS	202200644201
442-025	442-023	05/04/20	290.00		ST CLAUDE AV	FORSTALL	PSLS	202200644201
442-026	442-025	05/04/20	249.00		FORSTALL	MARAIS	PSLS	202200644201
442-027	442-025	05/04/20	248.00		ST CLAUDE AV	REYNES	PSLS	202200644201
442-028	442-016	05/04/20	283.00		N VILLERE	EGANIA	PSLS	202200644201
442-029	442-028	05/04/20	395.00		EGANIA	URQUHART	PSLS	202200644201
442-030	442-029	05/04/20	395.00		EGANIA	MARAIS	PSLS	202200644201
442-031	442-030	05/04/20	235.00		EGANIA	ST CLAUDE AV	PSLS	202200644201
442-032	442-030	05/04/20	315.00		MARAIS	ANDRY	PSLS	202200644201
442-033	442-028	05/04/20	364.00		N VILLERE	ANDRY	PSLS	202200644201
442-034	442-029	05/04/20	368.00		URQUHART	ANDRY	PSLS	202200644201
442-034	442-033	05/04/20	393.00		ANDRY	URQUHART	PSLS	202200644201
442-035	442-034	05/04/20	390.00		ANDRY	MARAIS	PSLS	202200644201
442-036	442-035	05/04/20	270.00		ANDRY	ST CLAUDE AV	PSLS	202200644201
442-037	442-036	05/05/20	281.00		ST CLAUDE AV	EGANIA	PSLS	202200644201
442-038	442-037	05/05/20	30.00		ST CLAUDE AV	EGANIA	PSLS	202200644201
442-039	442-036	05/05/20	320.00		ST CLAUDE AV	FLOOD	PSLS	202200644201
442-040	442-039	05/05/20	181.00		ST CLAUDE AV	FLOOD	PSLS	202200644201
442-041	442-036	05/05/20	120.00		ANDRY	ST CLAUDE AV	PSLS	202200644201
442-041	442-043	05/05/20	212.00		ANDRY	ST CLAUDE AV	PSLS	202200644201
442-042	442-041	05/05/20	114.00		ST CLAUDE AV	ANDRY	PSLS	202200644201
442-043	441-027	05/05/20	221.00		ANDRY	ST CLAUDE AV	PSLS	202200644201
442-044	442-041	05/05/20	25.00		ST CLAUDE AV	ANDRY	PSLS	202200644201
442-045	442-044	05/05/20	225.00		ST CLAUDE AV	ST CLAUDE CT	PSLS	202200644201
442-048	442-045	05/09/20	254.00		ST CLAUDE AV	FLOOD	PSLS	202200644201
442-049	442-035	05/05/20	251.00		MARAIS	FLOOD	PSLS	202200644201

<u>STRUC1</u>	<u>STRUC2</u>	<u>CDATE</u>	<u>INF_L</u>	<u>ADDR</u>	<u>STREET</u>	<u>CROSS STREET</u>	<u>ACTIVITY CODE</u>	<u>WO_NO</u>
442-050	442-049	05/05/20	246.00		MARAIS	FLOOD	PSLS	202200644201
442-051	442-034	05/05/20	252.00		URQUHART	FLOOD	PSLS	202200644201
442-052	442-051	05/05/20	243.00		URQUHART	FLOOD	PSLS	202200644201
442-053	442-033	05/05/20	549.00		N VILLERE	FLOOD	PSLS	202200644201
442-054	442-053	05/05/20	328.00		N VILLERE	CAFFIN AV	PSLS	202200644201
442-055	442-053	05/05/20	393.00		FLOOD	URQUHART	PSLS	202200644201
442-056	442-054	05/05/20	395.00		CAFFIN AV	URQUHART	PSLS	202200644201
442-056	442-055	05/06/20	328.00		URQUHART	CAFFIN AV	PSLS	202200644201
442-057	442-055	05/06/20	394.00		FLOOD	MARAIS	PSLS	202200644201
442-058	442-057	05/06/20	255.00		MARAIS	CAFFIN AV	PSLS	202200644201
442-059	442-057	05/06/20	232.00		FLOOD	ST CLAUDE AV	PSLS	202200644201
442-060	442-056	05/06/20	395.00		CAFFIN AV	MARAIS	PSLS	202200644201
442-061	442-060	05/06/20	265.00		CAFFIN AV	ST CLAUDE AV	PSLS	202200644201
442-061	442-064	05/06/20	120.00		CAFFIN AV	ST CLAUDE AV	PSLS	202200644201
442-062	442-061	05/06/20	275.00		ST CLAUDE AV	FLOOD	PSLS	202200644201
442-063	441-035	05/06/20	219.00		CAFFIN AV	ST CLAUDE AV	PSLS	202200644201
442-064	442-063	05/06/20	215.00		CAFFIN AV	ST CLAUDE AV	PSLS	202200644201
442-065	442-064	05/06/20	271.00		ST CLAUDE AV	FLOOD	PSLS	202200644201
442-066	441-037	05/06/20	395.00		FLOOD	ST CLAUDE AV	PSLS	202200644201
442-070	441-028	05/09/20	397.00		EGANIA	ST CLAUDE AV	PSLS	202200644201
442-071	441-008	05/06/20	215.00		LIZARDI	ST CLAUDE AV	PSLS	202200644201
442-072	442-071	05/06/20	175.00		LIZARDI	ST CLAUDE AV	PSLS	202200644201
442-073	442-072	05/06/20	18.00		LIZARDI	ST CLAUDE AV	PSLS	202200644201
442-075	442-073	05/09/20	28.00		LIZARDI	ST CLAUDE AV	PSLS	202200644201
442-076	442-075	05/06/20	229.00		ST CLAUDE AV	EGANIA	PSLS	202200644201
442-077	441-005	05/06/20	215.00		FORSTALL	ST CLAUDE AV	PSLS	202200644201
442-078	442-077	05/06/20	217.00		FORSTALL	ST CLAUDE AV	PSLS	202200644201
442-079	441-050	05/03/20	392.00		REYNES	ST CLAUDE AV	PSLS	202200644301
443-001	442-010	05/03/20	365.00		REYNES	N ROBERTSON	PSLS	202200644301
443-002	443-001	05/03/20	25.00		N ROBERTSON	REYNES	PSLS	202200644301
443-003	443-002	05/03/20	220.00		N ROBERTSON	FORSTALL	PSLS	202200644301
443-004	443-001	05/03/20	25.00		REYNES	N ROBERTSON	PSLS	202200644301
443-005	443-004	05/03/20	220.00		REYNES	N CLAIBORNE AV	PSLS	202200644301
443-006	443-005	05/03/20	154.00		REYNES	N CLAIBORNE AV	PSLS	202200644301
443-007	443-006	05/03/20	15.00		REYNES	N CLAIBORNE AV	PSLS	202200644301
443-008	442-011	05/03/20	391.00		FORSTALL	N ROBERTSON	PSLS	202200644301
443-009	443-008	05/03/20	265.00		FORSTALL	N CLAIBORNE AV	PSLS	202200644301
443-010	443-007	05/03/20	295.00		N CLAIBORNE AV	FORSTALL	PSLS	202200644301
443-010	443-009	05/03/20	143.00		FORSTALL	N CLAIBORNE AV	PSLS	202200644301
443-011	443-010	05/04/20	45.00		FORSTALL	N CLAIBORNE AV	PSLS	202200644301
443-012	443-010	05/04/20	290.00		N CLAIBORNE AV	LIZARDI	PSLS	202200644301
443-013	443-012	05/04/20	241.00		N CLAIBORNE AV	EGANIA	PSLS	202200644301
443-014	443-007	05/04/20	375.00		REYNES	N DERBIGNY	PSLS	202200644301
443-015	443-014	05/04/20	294.00		N DERBIGNY	FORSTALL	PSLS	202200644301
443-016	443-015	05/05/20	396.00		FORSTALL	N ROMAN	PSLS	202200644301
443-017	443-014	05/05/20	395.00		REYNES	N ROMAN	PSLS	202200644301
443-018	443-017	05/05/20	25.00		N ROMAN	REYNES	PSLS	202200644301

<u>STRUC1</u>	<u>STRUC2</u>	<u>CDATE</u>	<u>INF_L</u>	<u>ADDR</u>	<u>STREET</u>	<u>CROSS STREET</u>	<u>ACTIVITY CODE</u>	<u>WO_NO</u>
443-019	443-018	05/05/20	210.00		N ROMAN	FORSTALL	PSLS	202200644301
443-020	444-022	05/05/20	391.00		LIZARDI	N ROMAN	PSLS	202200644301
443-021	443-020	05/05/20	183.00		N ROMAN	FORSTALL	PSLS	202200644301
443-022	443-020	05/05/20	281.00		N ROMAN	EGANIA	PSLS	202200644301
443-023	443-022	05/06/20	325.00		EGANIA	N DERBIGNY	PSLS	202200644301
443-024	443-022	05/06/20	361.00		N ROMAN	ANDRY	PSLS	202200644301
443-025	443-024	05/06/20	322.00		ANDRY	N DERBIGNY	PSLS	202200644301
443-026	443-024	05/06/20	379.00		N ROMAN	FLOOD	PSLS	202200644301
443-027	443-020	05/06/20	395.00		LIZARDI	N DERBIGNY	PSLS	202200644301
443-028	443-027	05/06/20	181.00		N DERBIGNY	FORSTALL	PSLS	202200644301
443-029	443-027	05/09/20	298.00		LIZARDI	N CLAIBORNE AV	PSLS	202200644301
443-030	443-027	05/09/20	280.00		N DERBIGNY	EGANIA	PSLS	202200644301
443-031	443-030	05/09/20	315.00		EGANIA	N CLAIBORNE AV	PSLS	202200644301
443-032	443-030	05/09/20	361.00		N DERBIGNY	ANDRY	PSLS	202200644301
443-033	443-032	05/09/20	323.00		ANDRY	N CLAIBORNE AV	PSLS	202200644301
443-034	443-032	05/10/20	271.00		N DERBIGNY	CHOCTAW	PSLS	202200644301
443-035	443-034	05/10/20	258.00		CHOCTAW	N CLAIBORNE AV	PSLS	202200644301
443-036	443-034	05/10/20	189.00		N DERBIGNY	FLOOD	PSLS	202200644301
443-037	442-016	05/10/20	390.00		LIZARDI	N ROBERTSON	PSLS	202200644301
443-037	443-074	05/10/20	275.00		N ROBERTSON	LIZARDI	PSLS	202200644301
443-038	443-037	05/10/20	225.00		N ROBERTSON	EGANIA	PSLS	202200644301
443-039	443-037	05/10/20	262.00		LIZARDI	N CLAIBORNE AV	PSLS	202200644301
443-040	443-039	05/11/20	33.00		N CLAIBORNE AV	LIZARDI	PSLS	202200644301
443-041	443-039	05/11/20	237.00		N CLAIBORNE AV	EGANIA	PSLS	202200644301
443-042	442-028	05/11/20	391.00		EGANIA	N ROBERTSON	PSLS	202200644301
443-043	443-042	05/11/20	310.00		N ROBERTSON	ANDRY	PSLS	202200644301
443-044	442-033	05/11/20	393.00		ANDRY	N ROBERTSON	PSLS	202200644301
443-045	443-044	05/11/20	245.00		N ROBERTSON	FLOOD	PSLS	202200644301
443-046	443-045	05/11/20	245.00		N ROBERTSON	FLOOD	PSLS	202200644301
443-047	443-044	05/11/20	245.00		ANDRY	N CLAIBORNE AV	PSLS	202200644301
443-048	443-047	05/11/20	25.00		N CLAIBORNE AV	ANDRY	PSLS	202200644301
443-049	443-047	05/12/20	20.00		ANDRY	N CLAIBORNE AV	PSLS	202200644301
443-050	443-049	05/12/20	240.00		N CLAIBORNE AV	FLOOD	PSLS	202200644301
443-051	443-050	05/12/20	232.00		N CLAIBORNE AV	FLOOD	PSLS	202200644301
443-052	443-049	05/12/20	144.00		ANDRY	N CLAIBORNE AV	PSLS	202200644301
443-053	443-052	05/12/20	225.00		N CLAIBORNE AV	CHOCTAW	PSLS	202200644301
443-054	443-052	05/12/20	18.00		N CLAIBORNE AV	ANDRY	PSLS	202200644301
443-055	443-054	05/12/20	264.00		N CLAIBORNE AV	EGANIA	PSLS	202200644301
443-056	442-053	05/13/20	398.00		FLOOD	N ROBERTSON	PSLS	202200644301
443-057	442-054	05/13/20	397.00		CAFFIN AV	N ROBERTSON	PSLS	202200644301
443-057	443-056	05/13/20	332.00		N ROBERTSON	CAFFIN AV	PSLS	202200644301
443-058	443-057	05/13/20	263.00		CAFFIN AV	N CLAIBORNE AV	PSLS	202200644301
443-059	443-058	05/13/20	130.00		CAFFIN AV	N CLAIBORNE AV	PSLS	202200644301
443-060	443-056	05/13/20	245.00		FLOOD	N CLAIBORNE AV	PSLS	202200644301
443-061	443-060	05/13/20	25.00		N CLAIBORNE AV	FLOOD	PSLS	202200644301
443-062	443-060	05/13/20	169.00		FLOOD	N CLAIBORNE AV	PSLS	202200644301
443-063	443-062	05/13/20	25.00		N CLAIBORNE AV	FLOOD	PSLS	202200644301

<u>STRUC1</u>	<u>STRUC2</u>	<u>CDATE</u>	<u>INF_L</u>	<u>ADDR</u>	<u>STREET</u>	<u>CROSS STREET</u>	<u>ACTIVITY CODE</u>	<u>WO_NO</u>
443-064	443-062	05/13/20	25.00		N CLAIBORNE AV	FLOOD	PSLS	202200644301
443-065	443-064	05/12/20	201.00		N CLAIBORNE AV	CHOCTAW	PSLS	202200644301
443-066	443-062	05/16/20	345.00		FLOOD	N DERBIGNY	PSLS	202200644301
443-067	444-045	05/16/20	389.00		FLOOD	N ROMAN	PSLS	202200644301
443-068	443-067	05/16/20	389.00		FLOOD	N DERBIGNY	PSLS	202200644301
443-069	443-068	05/16/20	309.00		N DERBIGNY	CAFFIN AV	PSLS	202200644301
443-070	443-069	05/16/20	350.00		CAFFIN AV	N CLAIBORNE AV	PSLS	202200644301
443-071	448-034	05/16/20	330.00		N DERBIGNY	CAFFIN AV	PSLS	202200644301
443-072	448-028	08/30/20	330.00		N ROMAN	CAFFIN AV	PSLS	202201194901
443-073	443-072	08/30/20	305.00		CAFFIN AV	N DERBIGNY	PSLS	202201194901
443-074	443-008	08/30/20	15.00		N ROBERTSON	FORSTALL	PSLS	202201194901
443-075	443-074	08/30/20	125.00		FORSTALL	N CLAIBORNE AV	PSLS	202201194901
443-076	443-067	08/30/20	308.00		N ROMAN	CAFFIN AV	PSLS	202201194901
443-077	443-076	08/30/20	326.00		CAFFIN AV	N DERBIGNY	PSLS	202201194901
443-078	444-027	08/30/20	348.00		ANDRY	N ROMAN	PSLS	202201194901
443-079	443-061	08/30/20	139.00		N CLAIBORNE AV	CAFFIN AV	PSLS	202201194901
444-001	445-023	08/30/20	391.00		LIZARDI	N MIRO	PSLS	202201194901
444-002	444-001	08/30/20	150.00		N MIRO	LIZARDI	PSLS	202201194901
444-003	444-001	08/30/20	275.00		N MIRO	EGANIA	PSLS	202201194901
444-004	444-003	08/30/20	310.00		EGANIA	N GALVEZ	PSLS	202201194901
444-005	444-003	08/30/20	360.00		N MIRO	ANDRY	PSLS	202201194901
444-006	444-005	08/30/20	318.00		ANDRY	N GALVEZ	PSLS	202201194901
444-007	444-005	08/30/20	235.00		N MIRO	CHOCTAW	PSLS	202201194901
444-008	444-007	05/27/20	275.00		CHOCTAW	N GALVEZ	PSLS	202200751401
444-009	444-001	05/27/20	390.00		LIZARDI	N GALVEZ	PSLS	202200751401
444-010	444-009	05/27/20	150.00		N GALVEZ	LIZARDI	PSLS	202200751401
444-011	444-009	05/27/20	275.00		N GALVEZ	EGANIA	PSLS	202200751401
444-012	444-011	05/27/20	350.00		EGANIA	N JOHNSON	PSLS	202200751401
444-013	444-011	05/27/20	359.00		N GALVEZ	ANDRY	PSLS	202200751401
444-014	444-013	05/27/20	315.00		ANDRY	N JOHNSON	PSLS	202200751401
444-015	444-013	05/27/20	234.00		N GALVEZ	CHOCTAW	PSLS	202200751401
444-016	444-015	05/27/20	232.00		CHOCTAW	N JOHNSON	PSLS	202200751401
444-017	444-009	05/28/20	390.00		LIZARDI	N JOHNSON	PSLS	202200751401
444-018	444-017	05/28/20	145.00		N JOHNSON	LIZARDI	PSLS	202200751401
444-019	444-017	05/28/20	275.00		N JOHNSON	EGANIA	PSLS	202200751401
444-020	444-019	05/29/20	214.00		N JOHNSON	EGANIA	PSLS	202200751401
444-021	444-019	05/29/20	315.00		EGANIA	N PRIEUR	PSLS	202200751401
444-022	444-017	05/29/20	391.00		LIZARDI	N PRIEUR	PSLS	202200751401
444-023	444-022	05/29/20	150.00		N PRIEUR	LIZARDI	PSLS	202200751401
444-024	444-022	05/29/20	275.00		N PRIEUR	EGANIA	PSLS	202200751401
444-025	444-024	05/29/20	15.00		EGANIA	N PRIEUR	PSLS	202200751401
444-026	444-025	05/28/20	308.00		EGANIA	N ROMAN	PSLS	202200751401
444-027	444-024	05/28/20	363.00		N PRIEUR	ANDRY	PSLS	202200751401
444-028	444-027	05/28/20	355.00		ANDRY	N JOHNSON	PSLS	202200751401
444-029	444-027	05/28/20	370.00		N PRIEUR	FLOOD	PSLS	202200751401
444-030	445-035	05/28/20	393.00		FLOOD	N MIRO	PSLS	202200751401
444-031	444-030	05/28/20	236.00		N MIRO	CHOCTAW	PSLS	202200751401



<u>STRUC1</u>	<u>STRUC2</u>	<u>CDATE</u>	<u>INF_L</u>	<u>ADDR</u>	<u>STREET</u>	<u>CROSS STREET</u>	<u>ACTIVITY CODE</u>	<u>WO_NO</u>
444-032	444-030	05/28/20	354.00		N MIRO	CAFFIN AV	PSLS	202200751401
444-033	444-032	05/28/20	310.00		CAFFIN AV	N GALVEZ	PSLS	202200751401
444-034	444-030	05/28/20	385.00		FLOOD	N GALVEZ	PSLS	202200751401
444-035	444-034	05/28/20	215.00		N GALVEZ	CHOCTAW	PSLS	202200751401
444-036	444-034	05/28/20	350.00		N GALVEZ	CAFFIN AV	PSLS	202200751401
444-037	444-036	05/28/20	350.00		CAFFIN AV	N JOHNSON	PSLS	202200751401
444-038	444-034	05/25/20	389.00		FLOOD	N JOHNSON	PSLS	202200751401
444-039	444-038	05/28/20	255.00		N JOHNSON	CHOCTAW	PSLS	202200751401
444-040	444-039	05/28/20	118.00		N JOHNSON	CHOCTAW	PSLS	202200751401
444-041	444-039	05/28/20	28.00		CHOCTAW	N JOHNSON	PSLS	202200751401
444-042	444-041	05/28/20	268.00		CHOCTAW	N PRIEUR	PSLS	202200751401
444-043	444-038	05/29/20	353.00		N JOHNSON	CAFFIN AV	PSLS	202200751401
444-044	444-043	05/29/20	350.00		CAFFIN AV	N PRIEUR	PSLS	202200751401
444-045	444-038	05/29/20	390.00		FLOOD	N PRIEUR	PSLS	202200751401
444-046	444-045	05/29/20	355.00		N PRIEUR	CAFFIN AV	PSLS	202200751401
444-047	444-046	05/28/20	310.00		CAFFIN AV	N ROMAN	PSLS	202200751401
444-048	445-002	05/28/20	413.00		REYNES	N MIRO	PSLS	202200751401
444-049	444-048	05/28/20	270.00		REYNES	N GALVEZ	PSLS	202200751401
444-050	443-017	05/28/20	389.00		REYNES	N PRIEUR	PSLS	202200751401
444-051	444-050	05/28/20	218.00		N PRIEUR	FORSTALL	PSLS	202200751401
444-052	444-050	05/28/20	390.00		REYNES	N JOHNSON	PSLS	202200751401
444-053	444-052	05/28/20	205.00		N JOHNSON	FORSTALL	PSLS	202200751401
444-054	444-052	05/28/20	391.00		REYNES	N GALVEZ	PSLS	202200751401
444-055	443-016	05/28/20	390.00		FORSTALL	N PRIEUR	PSLS	202200751401
444-056	444-055	05/29/20	390.00		FORSTALL	N JOHNSON	PSLS	202200751401
444-058	444-057	05/29/20	213.00		N GALVEZ	REYNES	PSLS	202200751401
444-059	444-057	05/29/20	391.00		FORSTALL	N MIRO	PSLS	202200751401
444-060	444-059	05/29/20	225.00		N MIRO	REYNES	PSLS	202200751401
444-061	445-033	05/29/20	350.00		CAFFIN AV	N MIRO	PSLS	202200751401
444-062	445-031	05/29/20	352.00		CAFFIN AV	N MIRO	PSLS	202200751401
444-063	449-006	05/29/20	345.00		N MIRO	CAFFIN AV	PSLS	202200751401
444-064	444-063	05/29/20	310.00		CAFFIN AV	N GALVEZ	PSLS	202200751401
444-065	449-009	05/29/20	343.00		N GALVEZ	CAFFIN AV	PSLS	202200751401
444-066	444-065	05/29/20	30.00		CAFFIN AV	N GALVEZ	PSLS	202200751401
444-067	444-066	05/29/20	265.00		CAFFIN AV	N JOHNSON	PSLS	202200751401
444-068	449-014	05/29/20	349.00		N JOHNSON	CAFFIN AV	PSLS	202200751401
444-069	444-068	05/31/20	313.00		CAFFIN AV	N PRIEUR	PSLS	202200751401
444-070	449-019	05/31/20	349.00		N PRIEUR	CAFFIN AV	PSLS	202200751401
444-071	444-070	05/31/20	316.00		CAFFIN AV	N ROMAN	PSLS	202200751401
445-001	445-SPS2	05/27/20	15.00		N TONTI	FORSTALL	PSLS	202200751401
445-002	445-001	05/27/20	165.00		N TONTI	REYNES	PSLS	202200751401
445-003	445-002	05/27/20	385.00		REYNES	N ROCHEBLAVE	PSLS	202200751401
445-004	445-003	05/27/20	32.00		N ROCHEBLAVE	REYNES	PSLS	202200751401
445-005	445-004	05/27/20	162.00		N ROCHEBLAVE	FORSTALL	PSLS	202200751401
445-006	445-003	05/27/20	389.00		REYNES	N DORGENOIS	PSLS	202200751401
445-007	445-006	05/27/20	29.00		N DORGENOIS	REYNES	PSLS	202200751401
445-008	445-007	05/27/20	142.00		N DORGENOIS	REYNES	PSLS	202200751401

<u>STRUC1</u>	<u>STRUC2</u>	<u>CDATE</u>	<u>INF_L</u>	<u>ADDR</u>	<u>STREET</u>	<u>CROSS STREET</u>	<u>ACTIVITY CODE</u>	<u>WO_NO</u>
445-009	445-006	05/27/20	385.00		REYNES	LAW	PSLS	202200751401
445-010	445-009	05/27/20	39.00		LAW	REYNES	PSLS	202200751401
445-011	445-010	05/27/20	164.00		LAW	REYNES	PSLS	202200751401
445-012	445-001	05/27/20	105.00		N TONTI	FORSTALL	PSLS	202200751401
445-013	445-012	05/23/20	385.00		FORSTALL	N ROCHEBLAVE	PSLS	202200751501
445-014	445-013	05/23/20	145.00		N ROCHEBLAVE	LIZARDI	PSLS	202200751501
445-015	445-013	05/23/20	391.00		FORSTALL	N DORGENOIS	PSLS	202200751501
445-016	445-015	05/23/20	147.00		N DORGENOIS	FORSTALL	PSLS	202200751501
445-018	445-015	05/23/20	390.00		FORSTALL	LAW	PSLS	202200751501
445-019	445-018	05/23/20	301.00		LAW	LIZARDI	PSLS	202200751501
445-020	445-019	01/10/20	270.00		LAW	EGANIA	PSLS	202201974301
445-021	445-020	05/24/20	353.00		LAW	ANDRY	PSLS	202200751501
445-022	445-021	01/10/20	345.00		ANDRY	N DORGENOIS	PSLS	202201974301
445-023	445-012	05/24/20	308.00		N TONTI	LIZARDI	PSLS	202200751501
445-024	445-023	05/24/20	353.00		LIZARDI	N ROCHEBLAVE	PSLS	202200751501
445-025	445-024	05/24/20	23.00		LIZARDI	N ROCHEBLAVE	PSLS	202200751501
445-028	444-059	05/24/20	336.00		FORSTALL	N TONTI	PSLS	202200751501
445-029	445-028	05/24/20	33.00		FORSTALL	N TONTI	PSLS	202200751501
445-030	445-029	05/25/20	425.00		N TONTI	EGANIA	PSLS	202200751501
445-031	450-034	05/25/20	340.00		N TONTI	CAFFIN AV	PSLS	202200751501
445-032	445-031	05/25/20	352.00		CAFFIN AV	N ROCHEBLAVE	PSLS	202200751501
445-033	445-031	05/25/20	40.00		N TONTI	CAFFIN AV	PSLS	202200751501
445-034	445-033	05/25/20	353.00		CAFFIN AV	N ROCHEBLAVE	PSLS	202200751501
445-035	445-033	05/25/20	350.00		N TONTI	FLOOD	PSLS	202200751501
445-036	445-035	05/25/20	433.00		N TONTI	ANDRY	PSLS	202200751501
445-037	445-035	05/25/20	387.00		FLOOD	N ROCHEBLAVE	PSLS	202200751501
445-038	445-037	05/25/20	347.00		N ROCHEBLAVE	CAFFIN AV	PSLS	202200751501
445-039	445-038	05/25/20	350.00		CAFFIN AV	N DORGENOIS	PSLS	202200751501
445-040	445-037	05/25/20	252.00		N ROCHEBLAVE	CHOCTAW	PSLS	202200751501
445-041	445-040	05/26/20	258.00		CHOCTAW	N TONTI	PSLS	202200751501
445-042	445-040	05/26/20	350.00		CHOCTAW	N DORGENOIS	PSLS	202200751501
445-043	445-040	05/26/20	234.00		N ROCHEBLAVE	ANDRY	PSLS	202200751501
445-044	445-043	05/26/20	344.00		ANDRY	N DORGENOIS	PSLS	202200751501
445-045	445-043	05/26/20	329.00		ANDRY	N TONTI	PSLS	202200751501
445-046	445-037	05/26/20	391.00		FLOOD	N DORGENOIS	PSLS	202200751501
445-047	445-046	05/26/20	400.00		N DORGENOIS	ANDRY	PSLS	202200751501
445-048	445-046	05/27/20	390.00		FLOOD	LAW	PSLS	202200751501
445-049	445-021	05/27/20	232.00		LAW	CHOCTAW	PSLS	202200751501
445-050	445-049	01/10/20	131.00		LAW	CHOCTAW	PSLS	202201974301
445-051	445-049	01/10/20	30.00		CHOCTAW	LAW	PSLS	202201974301
445-052	445-049	01/10/20	252.00		CHOCTAW	N DORGENOIS	PSLS	202201974301
445-053	450-038	05/27/20	339.00		LAW	CAFFIN AV	PSLS	202200751501
445-054	445-053	08/30/20	33.00		LAW	CAFFIN AV	PSLS	202201194901
445-055	445-053	05/27/20	20.00		CAFFIN AV	LAW	PSLS	202200751501
445-056	450-037	05/27/20	339.00		N DORGENOIS	CAFFIN AV	PSLS	202200751501
445-057	445-056	05/27/20	325.00		CAFFIN AV	LAW	PSLS	202200751501
445-058	450-036	05/27/20	340.00		N ROCHEBLAVE	CAFFIN AV	PSLS	202200751501

<u>STRUC1</u>	<u>STRUC2</u>	<u>CDATE</u>	<u>INF_L</u>	<u>ADDR</u>	<u>STREET</u>	<u>CROSS STREET</u>	<u>ACTIVITY CODE</u>	<u>WO_NO</u>
445-059	445-058	05/27/20	330.00		CAFFIN AV	N DORGENOIS	PSLS	202200751501
445-060	444-007	05/28/20	308.00		CHOCTAW	N TONTI	PSLS	202200751501
445-061	444-005	05/28/20	315.00		ANDRY	N TONTI	PSLS	202200751501
446-001	445-018	01/10/20	392.00		FORSTALL	FLORIDA AV	PSLS	202201974301
446-002	446-001	01/11/20	215.00		FLORIDA AV	REYNES	PSLS	202201974301
446-003	446-001	01/11/20	145.00		FLORIDA AV	LIZARDI	PSLS	202201974301
446-004	445-009	05/28/20	321.00		REYNES	FLORIDA AV	PSLS	202200751501
446-005	445-019	01/11/20	345.00		LIZARDI	FLORIDA AV	PSLS	202201974301
446-007	446-006	01/11/20	205.00		FLORIDA AV	LIZARDI	PSLS	202201974301
446-008	446-006	01/12/20	205.00		FLORIDA AV	ANDRY	PSLS	202201974301
446-009	445-021	01/12/20	387.00		ANDRY	FLORIDA AV	PSLS	202201974301
446-010	446-015	01/13/20	150.00		FLORIDA AV	CHOCTAW	PSLS	202201974301
446-011	445-051	01/13/20	290.00		CHOCTAW	FLORIDA AV	PSLS	202201974301
446-012	445-048	05/28/20	390.00		FLOOD	FLORIDA AV	PSLS	202200751501
446-013	446-012	05/28/20	217.00		FLORIDA AV	CHOCTAW	PSLS	202200751501
446-014	445-055	05/28/20	310.00		CAFFIN AV	FLORIDA AV	PSLS	202200751501
446-015	446-009	01/13/20	26.00		FLORIDA AV	ANDRY	PSLS	202201974301
447-001	441-034	05/29/20	350.00		BURGUNDY	LAMANCHE	PSLS	202200751501
447-002	447-001	05/29/20	315.00		LAMANCHE	N RAMPART	PSLS	202200751501
447-003	447-001	05/29/20	315.00		LAMANCHE	DAUPHINE	PSLS	202200751501
447-003	447-004	05/29/20	60.00		LAMANCHE	DAUPHINE	PSLS	202200751501
447-004	441-047	05/29/20	350.00		DAUPHINE	LAMANCHE	PSLS	202200751501
447-005	447-004	05/29/20	305.00		LAMANCHE	ROYAL	PSLS	202200751501
447-006	447-001	05/29/20	278.00		BURGUNDY	CHARBONNET	PSLS	202200751501
447-007	447-006	05/29/20	370.00		CHARBONNET	N RAMPART	PSLS	202200751501
447-008	447-007	05/29/20	25.00		N RAMPART	CHARBONNET	PSLS	202200751501
447-009	447-008	05/31/20	172.00		N RAMPART	ALABO	PSLS	202200751501
447-010	447-007	05/31/20	275.00		N RAMPART	LAMANCHE	PSLS	202200751501
447-011	447-004	05/31/20	284.00		DAUPHINE	CHARBONNET	PSLS	202200751501
447-011	447-006	05/31/20	374.00		CHARBONNET	DAUPHINE	PSLS	202200751501
447-012	441-048	05/31/20	350.00		ROYAL	LAMANCHE	PSLS	202200751501
447-014	447-011	05/31/20	360.00		CHARBONNET	ROYAL	PSLS	202200751501
447-015	447-014	05/31/20	309.00		CHARBONNET	CHARTRES	PSLS	202200751501
447-016	440-017	05/31/20	350.00		CHARTRES	LAMANCHE	PSLS	202200751501
447-017	440-020	06/01/20	350.00		DOUGLAS	LAMANCHE	PSLS	202200751501
447-020	447-019	06/01/20	303.00		CHARBONNET	CHARTRES	PSLS	202200751501
448-001	442-054	06/01/20	350.00		N VILLERE	LAMANCHE	PSLS	202200751501
448-002	442-056	06/03/20	350.00		URQUHART	LAMANCHE	PSLS	202200751501
448-002	448-001	06/01/20	395.00		LAMANCHE	URQUHART	PSLS	202200751501
448-003	442-060	06/02/20	348.00		MARAIS	LAMANCHE	PSLS	202200751501
448-003	448-002	06/02/20	395.00		LAMANCHE	MARAIS	PSLS	202200751501
448-004	448-003	06/02/20	213.00		MARAIS	CHARBONNET	PSLS	202200751501
448-005	448-003	06/02/20	232.00		LAMANCHE	ST CLAUDE AV	PSLS	202200751501
448-006	448-001	06/02/20	266.00		N VILLERE	CHARBONNET	PSLS	202200751501
448-007	448-006	06/02/20	395.00		CHARBONNET	URQUHART	PSLS	202200751501
448-008	448-007	06/02/20	395.00		CHARBONNET	MARAIS	PSLS	202200751501
448-009	448-008	06/03/20	225.00		MARAIS	ALABO	PSLS	202200751501

<u>STRUC1</u>	<u>STRUC2</u>	<u>CDATE</u>	<u>INF_L</u>	<u>ADDR</u>	<u>STREET</u>	<u>CROSS STREET</u>	<u>ACTIVITY CODE</u>	<u>WO_NO</u>
448-010	448-008	06/18/20	270.00		CHARBONNET	ST CLAUDE AV	PSLS	202200846301
448-011	448-010	06/18/20	215.00		ST CLAUDE AV	LAMANCHE	PSLS	202200846301
448-012	448-010	06/18/20	225.00		ST CLAUDE AV	ALABO	PSLS	202200846301
448-013	448-010	06/18/20	115.00		CHARBONNET	ST CLAUDE AV	PSLS	202200846301
448-014	448-013	06/18/20	38.00		ST CLAUDE AV	CHARBONNET	PSLS	202200846301
448-015	448-014	06/18/20	130.00		ST CLAUDE AV	CHARBONNET	PSLS	202200846301
448-016	448-013	06/18/20	36.00		ST CLAUDE AV	CHARBONNET	PSLS	202200846301
448-017	448-016	06/18/20	183.00		ST CLAUDE AV	ALABO	PSLS	202200846301
448-018	447-007	06/18/20	215.00		CHARBONNET	ST CLAUDE AV	PSLS	202200846301
448-018	448-013	06/18/20	220.00		CHARBONNET	N RAMPART	PSLS	202200846301
448-019	448-006	06/18/20	293.00		N VILLERE	ALABO	PSLS	202200846301
448-020	448-019	06/19/20	45.00		N VILLERE	ALABO	PSLS	202200846301
448-021	448-019	06/19/20	391.00		ALABO	URQUHART	PSLS	202200846301
448-022	448-021	06/19/20	392.00		ALABO	MARAI	PSLS	202200846301
448-023	448-022	06/19/20	235.00		ALABO	ST CLAUDE AV	PSLS	202200846301
448-024	442-061	06/19/20	291.00		ST CLAUDE AV	LAMANCHE	PSLS	202200846301
448-025	442-064	06/19/20	295.00		ST CLAUDE AV	LAMANCHE	PSLS	202200846301
448-027	449-018	06/19/20	398.00		CHARBONNET	N ROMAN	PSLS	202200846301
448-028	448-027	06/19/20	275.00		N ROMAN	LAMANCHE	PSLS	202200846301
448-029	448-028	06/19/20	325.00		LAMANCHE	N DERBIGNY	PSLS	202200846301
448-030	448-027	06/19/20	291.00		N ROMAN	ALABO	PSLS	202200846301
448-031	448-030	06/20/20	324.00		ALABO	N DERBIGNY	PSLS	202200846301
448-032	448-027	06/20/20	393.00		CHARBONNET	N DERBIGNY	PSLS	202200846301
448-033	448-032	06/20/20	252.00		CHARBONNET	N CLAIBORNE AV	PSLS	202200846301
448-034	448-032	06/20/20	274.00		N DERBIGNY	LAMANCHE	PSLS	202200846301
448-035	448-034	06/20/20	275.00		LAMANCHE	N CLAIBORNE AV	PSLS	202200846301
448-036	448-032	06/20/20	290.00		N DERBIGNY	ALABO	PSLS	202200846301
448-037	448-036	06/20/20	240.00		ALABO	N CLAIBORNE AV	PSLS	202200846301
448-038	455-047	06/20/20	364.00		N ROMAN	BENTON	PSLS	202200846301
448-039	448-038	06/20/20	183.00		N ROMAN	ALABO	PSLS	202200846301
448-040	448-038	06/20/20	320.00		BENTON	N DERBIGNY	PSLS	202200846301
448-041	455-049	06/24/20	364.00		N DERBIGNY	BENTON	PSLS	202200846301
448-042	448-041	06/21/20	143.00		N DERBIGNY	ALABO	PSLS	202200846301
448-043	448-041	06/21/20	320.00		BENTON	N CLAIBORNE AV	PSLS	202200846301
448-044	448-020	06/21/20	395.00		BENTON	N ROBERTSON	PSLS	202200846301
448-045	448-066	06/24/20	96.00		BENTON	N CLAIBORNE AV	PSLS	202200846301
448-046	448-045	06/21/20	90.00		N CLAIBORNE AV	ALABO	PSLS	202200846301
448-047	448-019	06/21/20	395.00		ALABO	N ROBERTSON	PSLS	202200846301
448-048	448-047	06/21/20	215.00		ALABO	N CLAIBORNE AV	PSLS	202200846301
448-049	448-006	06/21/20	403.00		CHARBONNET	N ROBERTSON	PSLS	202200846301
448-050	448-049	06/21/20	228.00		N ROBERTSON	ALABO	PSLS	202200846301
448-051	448-049	06/21/20	245.00		CHARBONNET	N CLAIBORNE AV	PSLS	202200846301
448-052	448-051	06/21/20	25.00		N CLAIBORNE AV	CHARBONNET	PSLS	202200846301
448-053	448-052	06/21/20	210.00		N CLAIBORNE AV	LAMANCHE	PSLS	202200846301
448-054	448-051	06/22/20	20.00		CHARBONNET	N CLAIBORNE AV	PSLS	202200846301
448-055	448-054	06/22/20	225.00		N CLAIBORNE AV	ALABO	PSLS	202200846301
448-056	448-054	06/22/20	130.00		CHARBONNET	N CLAIBORNE AV	PSLS	202200846301

<u>STRUC1</u>	<u>STRUC2</u>	<u>CDATE</u>	<u>INF_L</u>	<u>ADDR</u>	<u>STREET</u>	<u>CROSS STREET</u>	<u>ACTIVITY CODE</u>	<u>WO_NO</u>
448-057	448-056	06/22/20	263.00		N CLAIBORNE AV	ALABO	PSLS	202200846301
448-058	448-056	06/22/20	213.00		N CLAIBORNE AV	LAMANCHE	PSLS	202200846301
448-059	443-057	06/22/20	345.00		N ROBERTSON	LAMANCHE	PSLS	202200846301
448-060	448-059	06/22/20	213.00		N ROBERTSON	CHARBONNET	PSLS	202200846301
448-061	448-059	06/22/20	244.00		LAMANCHE	N CLAIBORNE AV	PSLS	202200846301
448-062	448-001	06/22/20	340.00		LAMANCHE	N ROBERTSON	PSLS	202200846301
448-063	443-058	06/22/20	250.00		N CLAIBORNE AV	LAMANCHE	PSLS	202200846301
448-064	443-059	06/22/20	156.00		N CLAIBORNE AV	LAMANCHE	PSLS	202200846301
448-065	448-044	06/24/20	272.00		BENTON	N CLAIBORNE AV	PSLS	202200846301
448-066	448-065	06/24/20	20.00		BENTON	N CLAIBORNE AV	PSLS	202200846301
449-001	450-001	06/22/20	390.00		CHARBONNET	N MIRO	PSLS	202200846301
449-002	449-001	06/23/20	280.00		N MIRO	ALABO	PSLS	202200846301
449-003	449-002	06/23/20	245.00		ALABO	N GALVEZ	PSLS	202200846301
449-004	449-002	06/23/20	55.00		N MIRO	ROFFIGNAC	PSLS	202200846301
449-005	449-004	06/23/20	307.00		ROFFIGNAC	N GALVEZ	PSLS	202200846301
449-006	449-001	06/23/20	280.00		N MIRO	LAMANCHE	PSLS	202200846301
449-007	449-006	06/23/20	317.00		LAMANCHE	N GALVEZ	PSLS	202200846301
449-008	449-001	06/23/20	395.00		CHARBONNET	N GALVEZ	PSLS	202200846301
449-008	449-BP140	06/23/20	12.00		CHARBONNET	N GALVEZ	PSLS	202200846301
449-009	449-008	06/23/20	280.00		N GALVEZ	LAMANCHE	PSLS	202200846301
449-010	449-009	06/23/20	353.00		LAMANCHE	N JOHNSON	PSLS	202200846301
449-011	449-008	06/23/20	285.00		N GALVEZ	ALABO	PSLS	202200846301
449-012	449-011	06/23/20	325.00		ALABO	N JOHNSON	PSLS	202200846301
449-013	449-008	06/24/20	395.00		CHARBONNET	N JOHNSON	PSLS	202200846301
449-014	449-013	06/24/20	283.00		N JOHNSON	LAMANCHE	PSLS	202200846301
449-015	449-014	06/24/20	315.00		LAMANCHE	N PRIEUR	PSLS	202200846301
449-016	449-013	06/24/20	283.00		N JOHNSON	ALABO	PSLS	202200846301
449-017	449-016	06/24/20	364.00		ALABO	N PRIEUR	PSLS	202200846301
449-018	449-013	06/11/20	390.00		CHARBONNET	N PRIEUR	PSLS	202200846401
449-019	449-018	06/11/20	283.00		N PRIEUR	LAMANCHE	PSLS	202200846401
449-020	449-019	06/11/20	335.00		LAMANCHE	N ROMAN	PSLS	202200846401
449-021	449-018	06/11/20	283.00		N PRIEUR	ALABO	PSLS	202200846401
449-022	449-021	06/11/20	312.00		ALABO	N ROMAN	PSLS	202200846401
449-023	456-028	06/11/20	195.00		N MIRO	BENTON	PSLS	202200846401
449-024	449-023	06/11/20	314.00		BENTON	N GALVEZ	PSLS	202200846401
449-025	449-023	06/11/20	302.00		N MIRO	ROFFIGNAC	PSLS	202200846401
449-027	449-026	06/11/20	325.00		BENTON	N JOHNSON	PSLS	202200846401
449-028	449-026	06/12/20	323.00		N GALVEZ	ALABO	PSLS	202200846401
449-029	456-034	06/12/20	375.00		N JOHNSON	BENTON	PSLS	202200846401
449-030	449-029	06/12/20	214.00		N JOHNSON	ALABO	PSLS	202200846401
449-031	449-029	06/12/20	350.00		BENTON	N PRIEUR	PSLS	202200846401
449-032	456-037	06/12/20	375.00		N PRIEUR	BENTON	PSLS	202200846401
449-033	449-032	06/12/20	345.00		BENTON	N ROMAN	PSLS	202200846401
449-BP140	449-D1	06/12/20	10.00		CHARBONNET	N GALVEZ	PSLS	202200846401
450-001	450-SPS2	06/27/20	70.00		CHARBONNET	N TONTI	PSLS	202200846401
450-002	450-001	06/12/20	270.00		N TONTI	ALABO	PSLS	202200846401
450-003	450-002	06/12/20	326.00		ALABO	N MIRO	PSLS	202200846401

<u>STRUC1</u>	<u>STRUC2</u>	<u>CDATE</u>	<u>INF_L</u>	<u>ADDR</u>	<u>STREET</u>	<u>CROSS STREET</u>	<u>ACTIVITY CODE</u>	<u>WO_NO</u>
450-004	450-002	06/12/20	345.00		ALABO	N ROCHEBLAVE	PSLS	202200846401
450-005	450-002	08/30/20	115.00		N TONTI	ROFFIGNAC	PSLS	202201194901
450-006	450-005	06/13/20	322.00		ROFFIGNAC	N MIRO	PSLS	202200846401
450-007	450-005	06/13/20	384.00		ROFFIGNAC	N ROCHEBLAVE	PSLS	202200846401
450-008	450-007	06/13/20	72.00		N ROCHEBLAVE	ALABO	PSLS	202200846401
450-009	450-007	06/14/20	193.00		ROFFIGNAC	MELROSE	PSLS	202200846401
450-010	450-009	06/14/20	108.00		MELROSE	ALABO	PSLS	202200846401
450-011	450-009	06/14/20	193.00		ROFFIGNAC	N DORGENOIS	PSLS	202200846401
450-012	450-011	06/14/20	139.00		N DORGENOIS	ALABO	PSLS	202200846401
450-013	450-011	06/15/20	194.00		ROFFIGNAC	WHIPPLE	PSLS	202200846401
450-014	450-013	06/15/20	150.00		WHIPPLE	ALABO	PSLS	202200846401
450-015	450-013	06/15/20	198.00		ROFFIGNAC	LAW	PSLS	202200846401
450-016	450-015	06/15/20	176.00		LAW	ALABO	PSLS	202200846401
450-017	450-005	06/15/20	182.00		N TONTI	WINTHROP	PSLS	202200846401
450-018	450-017	06/15/20	322.00		WINTHROP	N MIRO	PSLS	202200846401
450-019	450-017	06/16/20	390.00		WINTHROP	N ROCHEBLAVE	PSLS	202200846401
450-020	450-019	06/16/20	389.00		WINTHROP	N DORGENOIS	PSLS	202200846401
450-021	450-020	06/16/20	350.00		WINTHROP	LAW	PSLS	202200846401
450-022	450-017	06/16/20	182.00		N TONTI	BENTON	PSLS	202200846401
450-023	450-022	06/16/20	322.00		BENTON	N MIRO	PSLS	202200846401
450-024	450-022	06/16/20	390.00		BENTON	N ROCHEBLAVE	PSLS	202200846401
450-025	450-024	06/17/20	390.00		BENTON	N DORGENOIS	PSLS	202200846401
450-026	450-025	06/17/20	392.00		BENTON	LAW	PSLS	202200846401
450-027	450-026	06/17/20	230.00		LAW	WINTHROP	PSLS	202200846401
450-028	450-001	06/17/20	390.00		CHARBONNET	N ROCHEBLAVE	PSLS	202200846401
450-029	450-028	06/17/20	270.00		N ROCHEBLAVE	ALABO	PSLS	202200846401
450-030	450-029	06/17/20	400.00		ALABO	N DORGENOIS	PSLS	202200846401
450-031	450-030	06/17/20	395.00		ALABO	LAW	PSLS	202200846401
450-032	450-028	06/17/20	395.00		CHARBONNET	N DORGENOIS	PSLS	202200846401
450-033	450-032	06/21/20	395.00		CHARBONNET	LAW	PSLS	202200846401
450-034	450-001	06/21/20	280.00		N TONTI	LAMANICHE	PSLS	202200846401
450-035	450-034	06/21/20	327.00		LAMANICHE	N MIRO	PSLS	202200846401
450-036	450-034	06/21/20	390.00		LAMANICHE	N ROCHEBLAVE	PSLS	202200846401
450-037	450-036	06/22/20	395.00		LAMANICHE	N DORGENOIS	PSLS	202200846401
450-038	450-037	06/22/20	394.00		LAMANICHE	LAW	PSLS	202200846401
451-001	450-015	06/22/20	190.00		ROFFIGNAC	HAMLIN	PSLS	202200846401
451-002	451-001	06/22/20	204.00		HAMLIN	ALABO	PSLS	202200846401
451-003	451-001	06/22/20	207.00		ROFFIGNAC	FLORIDA AV	PSLS	202200846401
451-004	451-003	06/23/20	233.00		FLORIDA AV	ALABO	PSLS	202200846401
451-005	450-026	06/23/20	395.00		BENTON	FLORIDA AV	PSLS	202200846401
451-006	451-005	06/23/20	249.00		FLORIDA AV	ROFFIGNAC	PSLS	202200846401
451-007	450-033	06/23/20	395.00		CHARBONNET	FLORIDA AV	PSLS	202200846401
451-008	451-007	06/23/20	248.00		FLORIDA AV	ALABO	PSLS	202200846401
451-009	450-038	06/23/20	391.00		LAMANICHE	FLORIDA AV	PSLS	202200846401
451-010	451-009	06/24/20	45.00		FLORIDA AV	LAMANICHE	PSLS	202200846401
451-012	450-031	06/24/20	268.00		ALABO	FLORIDA AV	PSLS	202200846401
452-001	453-025	06/24/20	381.00		ST MAURICE AV	CHARTRES	PSLS	202200846401

<u>STRUC1</u>	<u>STRUC2</u>	<u>CDATE</u>	<u>INF_L</u>	<u>ADDR</u>	<u>STREET</u>	<u>CROSS STREET</u>	<u>ACTIVITY CODE</u>	<u>WO_NO</u>
452-002	452-001	06/24/20	353.00		CHARTRES	TUPELO	PSLS	202200846401
452-002	453-026	06/24/20	381.00		TUPELO	CHARTRES	PSLS	202200846401
452-003	452-002	06/24/20	310.00		CHARTRES	ALABO	PSLS	202200846401
452-004	452-001	06/24/20	305.00		ST MAURICE AV	DOUGLAS	PSLS	202200846401
452-005	452-002	06/27/20	305.00		TUPELO	DOUGLAS	PSLS	202200846401
452-005	452-004	06/27/20	351.00		DOUGLAS	TUPELO	PSLS	202200846401
452-006	452-005	06/27/20	305.00		DOUGLAS	ALABO	PSLS	202200846401
452-007	452-005	06/27/20	324.00		TUPELO	BIENVENUE	PSLS	202200846401
452-007	452-009	06/27/20	353.00		BIENVENUE	TUPELO	PSLS	202200846401
452-008	452-007	07/15/20	265.00		BIENVENUE	ALABO	PSLS	202200956001
452-009	452-004	07/15/20	324.00		ST MAURICE AV	BIENVENUE	PSLS	202200956001
452-014	452-004	07/15/20	43.00		DOUGLAS	ST MAURICE AV	PSLS	202200956001
452-015	452-014	07/15/20	323.00		ST MAURICE AV	BIENVENUE	PSLS	202200956001
452-017	453-055	07/15/20	370.00		TRICOU	CHARTRES	PSLS	202200956001
452-018	452-017	07/15/20	316.00		CHARTRES	DELERY	PSLS	202200956001
452-019	452-030	07/18/20	151.00		DELERY	DOUGLAS	PSLS	202200956001
452-020	452-014	07/18/20	305.00		DOUGLAS	TRICOU	PSLS	202200956001
452-020	452-017	07/18/20	320.00		TRICOU	DOUGLAS	PSLS	202200956001
452-021	452-020	07/15/20	315.00		DOUGLAS	DELERY	PSLS	202200956001
452-022	452-021	07/15/20	265.00		DELERY	BIENVENUE	PSLS	202200956001
452-023	452-015	07/15/20	301.00		BIENVENUE	TRICOU	PSLS	202200956001
452-023	452-020	07/15/20	325.00		TRICOU	BIENVENUE	PSLS	202200956001
452-024	452-023	07/15/20	323.00		TRICOU	ALHAMBRA	PSLS	202200956001
452-026	452-023	07/15/20	319.00		BIENVENUE	DELERY	PSLS	202200956001
452-027	452-026	07/11/20	266.00		DELERY	ALHAMBRA	PSLS	202200956001
452-028	452-024	07/14/20	312.00		ALHAMBRA	DELERY	PSLS	202200956001
452-029	452-028	07/11/20	150.00		DELERY	ALHAMBRA	PSLS	202200956001
452-030	452-018	07/14/20	112.00		DELERY	DOUGLAS	PSLS	202200956001
452-052	453-054	07/14/20	381.00		ST MAURICE AV	CHARTRES	PSLS	202200956001
452-053	452-052	07/14/20	246.00		CHARTRES	TRICOU	PSLS	202200956001
452-054	452-052	07/14/20	230.00		ST MAURICE AV	DOUGLAS	PSLS	202200956001
452-056	452-055	07/14/20	304.00		ALABO	DOUGLAS	PSLS	202200956001
452-057	452-056	07/14/20	328.00		ALABO	BIENVENUE	PSLS	202200956001
453-001	447-006	07/14/20	280.00		BURGUNDY	ALABO	PSLS	202200956001
453-002	453-001	07/14/20	320.00		ALABO	DAUPHINE	PSLS	202200956001
453-003	453-001	07/15/20	311.00		ALABO	N RAMPART	PSLS	202200956001
453-004	453-001	07/15/20	175.00		BURGUNDY	GORDON	PSLS	202200956001
453-005	453-004	07/15/20	360.00		GORDON	N RAMPART	PSLS	202200956001
453-006	453-005	07/14/20	20.00		N RAMPART	GORDON	PSLS	202200956001
453-007	453-006	07/14/20	175.00		N RAMPART	ALABO	PSLS	202200956001
453-008	453-004	07/11/20	368.00		GORDON	DAUPHINE	PSLS	202200956001
453-009	453-008	07/14/20	308.00		DAUPHINE	TUPELO	PSLS	202200956001
453-010	453-008	07/14/20	294.00		GORDON	ROYAL	PSLS	202200956001
453-011	453-004	07/14/20	365.00		BURGUNDY	TUPELO	PSLS	202200956001
453-012	453-011	07/14/20	310.00		TUPELO	DAUPHINE	PSLS	202200956001
453-015	453-005	07/15/20	340.00		N RAMPART	TUPELO	PSLS	202200956001
453-016	453-015	07/15/20	22.00		N RAMPART	TUPELO	PSLS	202200956001

<u>STRUC1</u>	<u>STRUC2</u>	<u>CDATE</u>	<u>INF_L</u>	<u>ADDR</u>	<u>STREET</u>	<u>CROSS STREET</u>	<u>ACTIVITY CODE</u>	<u>WO_NO</u>
453-017	453-016	07/15/20	305.00		N RAMPART	ST MAURICE AV	PSLS	202200956001
453-018	453-011	07/14/20	351.00		BURGUNDY	ST MAURICE AV	PSLS	202200956001
453-019	453-018	07/14/20	36.00		ST MAURICE AV	BURGUNDY	PSLS	202200956001
453-020	453-019	07/14/20	335.00		ST MAURICE AV	N RAMPART	PSLS	202200956001
453-021	453-020	07/13/20	34.00		N RAMPART	ST MAURICE AV	PSLS	202200956001
453-022	453-021	07/13/20	236.00		N RAMPART	TRICOU	PSLS	202200956001
453-023	453-018	07/13/20	372.00		ST MAURICE AV	DAUPHINE	PSLS	202200956001
453-024	453-023	07/13/20	350.00		DAUPHINE	TUPELO	PSLS	202200956001
453-025	453-023	07/13/20	355.00		ST MAURICE AV	ROYAL	PSLS	202200956001
453-026	453-024	07/13/20	354.00		TUPELO	ROYAL	PSLS	202200956001
453-026	453-025	07/13/20	352.00		ROYAL	TUPELO	PSLS	202200956001
453-027	453-026	07/13/20	363.00		ROYAL	GORDON	PSLS	202200956001
453-028	453-027	07/13/20	305.00		GORDON	CHARTRES	PSLS	202200956001
453-029	453-018	07/13/20	48.00		BURGUNDY	ST MAURICE AV	PSLS	202200956001
453-030	453-029	07/13/20	373.00		ST MAURICE AV	DAUPHINE	PSLS	202200956001
453-031	453-030	07/13/20	295.00		ST MAURICE AV	ROYAL	PSLS	202200956001
453-032	453-029	07/12/20	297.00		BURGUNDY	TRICOU	PSLS	202200956001
453-033	453-032	07/12/20	365.00		TRICOU	N RAMPART	PSLS	202200956001
453-034	453-033	07/12/20	292.00		N RAMPART	DELERY	PSLS	202200956001
453-035	453-034	07/12/20	23.00		DELERY	N RAMPART	PSLS	202200956001
453-036	453-030	07/12/20	295.00		DAUPHINE	TRICOU	PSLS	202200956001
453-036	453-032	07/12/20	373.00		TRICOU	DAUPHINE	PSLS	202200956001
453-037	453-036	07/12/20	300.00		TRICOU	ROYAL	PSLS	202200956001
453-038	453-036	07/12/20	290.00		DAUPHINE	DELERY	PSLS	202200956001
453-039	453-038	07/12/20	21.00		DAUPHINE	DELERY	PSLS	202200956001
453-043	453-039	07/11/20	300.00		DELERY	ROYAL	PSLS	202200956001
453-047	453-032	07/12/20	294.00		BURGUNDY	DELERY	PSLS	202200956001
453-048	453-047	07/12/20	26.00		DELERY	BURGUNDY	PSLS	202200956001
453-049	453-048	07/12/20	265.00		DELERY	DAUPHINE	PSLS	202200956001
453-050	453-047	07/11/20	22.00		DELERY	BURGUNDY	PSLS	202200956001
453-051	453-050	07/11/20	275.00		DELERY	N RAMPART	PSLS	202200956001
453-052	453-047	07/11/20	27.00		BURGUNDY	DELERY	PSLS	202200956001
453-053	453-052	07/11/20	30.00		BURGUNDY	DELERY	PSLS	202200956001
453-054	453-025	07/11/20	44.00		ROYAL	ST MAURICE AV	PSLS	202200956001
453-055	453-054	07/11/20	297.00		ROYAL	TRICOU	PSLS	202200956001
453-056	453-055	07/11/20	294.00		ROYAL	DELERY	PSLS	202200956001
453-057	453-056	07/11/20	22.00		ROYAL	DELERY	PSLS	202200956001
453-058	453-057	07/06/20	304.00		DELERY	CHARTRES	PSLS	202200956101
453-060	447-014	07/06/20	244.00		ROYAL	ALABO	PSLS	202200956101
453-061	453-060	07/06/20	315.00		ALABO	DAUPHINE	PSLS	202200956101
453-062	453-034	07/18/20	21.00		N RAMPART	DELERY	PSLS	202200956101
454-001	448-020	07/06/20	363.00		N VILLERE	GORDON	PSLS	202200956101
454-002	448-021	07/06/20	351.00		URQUHART	GORDON	PSLS	202200956101
454-002	454-001	07/06/20	390.00		GORDON	URQUHART	PSLS	202200956101
454-003	454-002	07/06/20	246.00		URQUHART	TUPELO	PSLS	202200956101
454-004	454-002	07/07/20	392.00		GORDON	MARAIS	PSLS	202200956101
454-005	454-004	07/07/20	248.00		MARAIS	TUPELO	PSLS	202200956101



<u>STRUC1</u>	<u>STRUC2</u>	<u>CDATE</u>	<u>INF_L</u>	<u>ADDR</u>	<u>STREET</u>	<u>CROSS STREET</u>	<u>ACTIVITY CODE</u>	<u>WO_NO</u>
454-006	454-004	07/07/20	263.00		GORDON	ST CLAUDE AV	PSLS	202200956101
454-006	454-010	07/07/20	115.00		GORDON	ST CLAUDE AV	PSLS	202200956101
454-007	454-006	07/07/20	254.00		ST CLAUDE AV	TUPELO	PSLS	202200956101
454-008	453-005	07/07/20	210.00		GORDON	EL DORADO	PSLS	202200956101
454-010	454-008	07/07/20	215.00		GORDON	ST CLAUDE AV	PSLS	202200956101
454-011	454-010	07/07/20	214.00		ST CLAUDE AV	ALABO	PSLS	202200956101
454-012	454-010	07/08/20	305.00		ST CLAUDE AV	TUPELO	PSLS	202200956101
454-013	454-001	07/08/20	150.00		N VILLERE	TUPELO	PSLS	202200956101
454-014	454-013	07/08/20	150.00		N VILLERE	TUPELO	PSLS	202200956101
454-015	454-058	07/18/20	16.00		TUPELO	URQUHART	PSLS	202200956101
454-016	454-015	07/08/20	389.00		TUPELO	MARAIS	PSLS	202200956101
454-017	454-016	07/08/20	230.00		TUPELO	ST CLAUDE AV	PSLS	202200956101
454-018	454-014	07/08/20	63.00		N VILLERE	TUPELO	PSLS	202200956101
454-019	454-018	07/08/20	390.00		TUPELO	URQUHART	PSLS	202200956101
454-020	454-019	07/08/20	389.00		TUPELO	MARAIS	PSLS	202200956101
454-021	454-020	07/11/20	230.00		TUPELO	ST CLAUDE AV	PSLS	202200956101
454-022	454-020	07/11/20	307.00		MARAIS	ST MAURICE AV	PSLS	202200956101
454-023	454-018	07/11/20	369.00		N VILLERE	ST MAURICE AV	PSLS	202200956101
454-024	454-019	07/11/20	371.00		URQUHART	ST MAURICE AV	PSLS	202200956101
454-024	454-023	07/11/20	390.00		ST MAURICE AV	URQUHART	PSLS	202200956101
454-025	454-024	07/11/20	389.00		ST MAURICE AV	MARAIS	PSLS	202200956101
454-026	454-025	07/11/20	273.00		ST MAURICE AV	ST CLAUDE AV	PSLS	202200956101
454-027	454-026	07/12/20	270.00		ST CLAUDE AV	TRICOU	PSLS	202200956101
454-028	454-026	07/12/20	310.00		ST CLAUDE AV	TUPELO	PSLS	202200956101
454-029	454-023	07/12/20	327.00		N VILLERE	TRICOU	PSLS	202200956101
454-030	454-024	07/12/20	325.00		URQUHART	TRICOU	PSLS	202200956101
454-030	454-057	07/12/20	375.00		TRICOU	URQUHART	PSLS	202200956101
454-031	454-030	07/12/20	261.00		URQUHART	DELERY	PSLS	202200956101
454-032	454-030	07/13/20	389.00		TRICOU	MARAIS	PSLS	202200956101
454-033	454-032	07/13/20	262.00		MARAIS	DELERY	PSLS	202200956101
454-034	454-032	07/13/20	270.00		TRICOU	ST CLAUDE AV	PSLS	202200956101
454-035	454-034	07/13/20	263.00		ST CLAUDE AV	DELERY	PSLS	202200956101
454-036	454-029	07/13/20	320.00		N VILLERE	DELERY	PSLS	202200956101
454-037	454-036	07/13/20	96.00		DELERY	URVILLE	PSLS	202200956101
454-038	454-037	07/13/20	302.00		URVILLE	DELERY	PSLS	202200956101
454-039	454-037	07/13/20	240.00		DELERY	URQUHART	PSLS	202200956101
454-040	454-039	07/13/20	300.00		URQUHART	DELERY	PSLS	202200956101
454-041	454-039	07/13/20	240.00		DELERY	MARQUE	PSLS	202200956101
454-042	454-041	07/14/20	301.00		MARQUE	DELERY	PSLS	202200956101
454-043	454-041	07/14/20	240.00		DELERY	MARAIS	PSLS	202200956101
454-044	454-043	07/14/20	301.00		MARAIS	DELERY	PSLS	202200956101
454-045	454-043	07/14/20	200.00		DELERY	ST CLAUDE AV	PSLS	202200956101
454-046	454-045	07/14/20	43.00		ST CLAUDE AV	DELERY	PSLS	202200956101
454-047	454-046	07/14/20	239.00		ST CLAUDE AV	DELERY	PSLS	202200956101
454-050	454-049	07/14/20	262.00		ST CLAUDE AV	DELERY	PSLS	202200956101
454-052	454-051	07/14/20	315.00		ST CLAUDE AV	TUPELO	PSLS	202200956101
454-053	454-051	07/15/20	271.00		ST CLAUDE AV	TRICOU	PSLS	202200956101

<u>STRUC1</u>	<u>STRUC2</u>	<u>CDATE</u>	<u>INF_L</u>	<u>ADDR</u>	<u>STREET</u>	<u>CROSS STREET</u>	<u>ACTIVITY CODE</u>	<u>WO_NO</u>
454-054	453-016	07/18/20	386.00		TUPELO	ST CLAUDE AV	PSLS	202200956101
454-055	453-006	07/15/20	160.00		GORDON	EL DORADO	PSLS	202200956101
454-056	448-022	07/15/20	254.00		MARAIS	GORDON	PSLS	202200956101
454-057	454-029	07/15/20	17.00		TRICOU	N VILLERE	PSLS	202200956101
454-058	454-014	07/18/20	372.00		TUPELO	URQUHART	PSLS	202200956101
455-001	454-018	07/16/20	390.00		TUPELO	N ROBERTSON	PSLS	202200956101
455-002	455-001	07/16/20	320.00		TUPELO	N CLAIBORNE AV	PSLS	202200956101
455-003	455-002	07/16/20	28.00		N CLAIBORNE AV	TUPELO	PSLS	202200956101
455-004	455-003	07/16/20	236.00		N CLAIBORNE AV	ST MAURICE AV	PSLS	202200956101
455-005	455-002	07/16/20	70.00		TUPELO	N CLAIBORNE AV	PSLS	202200956101
455-006	455-005	07/16/20	307.00		N CLAIBORNE AV	ST MAURICE AV	PSLS	202200956101
455-007	455-001	07/16/20	135.00		N ROBERTSON	ST MAURICE AV	PSLS	202200956101
455-008	455-007	07/16/20	10.00		N ROBERTSON	ST MAURICE AV	PSLS	202200956101
455-009	455-008	07/17/20	15.00		N ROBERTSON	ST MAURICE AV	PSLS	202200956101
455-010	455-009	07/17/20	125.00		N ROBERTSON	ST MAURICE AV	PSLS	202200956101
455-011	454-023	07/17/20	390.00		ST MAURICE AV	N ROBERTSON	PSLS	202200956101
455-011	455-007	07/18/20	231.00		N ROBERTSON	ST MAURICE AV	PSLS	202200956101
455-012	455-011	07/18/20	320.00		ST MAURICE AV	N CLAIBORNE AV	PSLS	202200956101
455-013	455-012	08/01/20	220.00		N CLAIBORNE AV	TRICOU	PSLS	202201056301
455-014	455-082	08/03/20	46.00		ST MAURICE AV	N CLAIBORNE AV	PSLS	202201056301
455-015	455-014	08/01/20	271.00		N CLAIBORNE AV	TRICOU	PSLS	202201056301
455-016	455-011	08/01/20	327.00		N ROBERTSON	TRICOU	PSLS	202201056301
455-016	455-080	08/03/20	20.00		TRICOU	N ROBERTSON	PSLS	202201056301
455-017	455-016	08/01/20	260.00		N ROBERTSON	DELERY	PSLS	202201056301
455-018	455-016	08/01/20	320.00		TRICOU	N CLAIBORNE AV	PSLS	202201056301
455-019	455-018	08/01/20	211.00		N CLAIBORNE AV	DELERY	PSLS	202201056301
455-020	455-083	08/03/20	46.00		TRICOU	N CLAIBORNE AV	PSLS	202201056301
455-021	455-020	08/01/20	262.00		N CLAIBORNE AV	DELERY	PSLS	202201056301
455-022	455-084	08/03/20	316.00		TRICOU	N DERBIGNY	PSLS	202201056301
455-023	448-044	08/01/20	364.00		N ROBERTSON	GORDON	PSLS	202201056301
455-023	454-001	08/01/20	390.00		GORDON	N ROBERTSON	PSLS	202201056301
455-026	455-023	08/03/20	245.00		N ROBERTSON	TUPELO	PSLS	202201056301
455-027	455-023	08/02/20	325.00		GORDON	N CLAIBORNE AV	PSLS	202201056301
455-028	455-027	08/02/20	200.00		N CLAIBORNE AV	TUPELO	PSLS	202201056301
455-029	455-027	08/02/20	31.00		N CLAIBORNE AV	GORDON	PSLS	202201056301
455-030	455-029	08/02/20	74.00		N CLAIBORNE AV	BENTON	PSLS	202201056301
455-031	455-030	08/02/20	154.00		N CLAIBORNE AV	BENTON	PSLS	202201056301
455-032	455-081	08/03/20	46.00		GORDON	N CLAIBORNE AV	PSLS	202201056301
455-033	455-032	08/02/20	247.00		N CLAIBORNE AV	TUPELO	PSLS	202201056301
455-034	454-013	08/02/20	353.00		STRAND CT	N ROBERTSON	PSLS	202201056301
455-035	454-014	08/02/20	390.00		TUPELO	N ROBERTSON	PSLS	202201056301
455-036	455-035	08/02/20	333.00		TUPELO	N CLAIBORNE AV	PSLS	202201056301
455-037	454-036	08/02/20	144.00		DELERY	N VILLERE	PSLS	202201056301
455-038	455-037	08/02/20	295.00		N VILLERE	DELERY	PSLS	202201056301
455-039	455-037	08/02/20	240.00		DELERY	N ROBERTSON	PSLS	202201056301
455-040	455-039	08/03/20	300.00		N ROBERTSON	DELERY	PSLS	202201056301
455-041	455-039	08/03/20	240.00		DELERY	ROCLAY	PSLS	202201056301

<u>STRUC1</u>	<u>STRUC2</u>	<u>CDATE</u>	<u>INF_L</u>	<u>ADDR</u>	<u>STREET</u>	<u>CROSS STREET</u>	<u>ACTIVITY CODE</u>	<u>WO_NO</u>
455-042	455-041	08/03/20	300.00		ROCLAY	DELERY	PSLS	202201056301
455-043	455-079	08/05/20	65.00		DELERY	NINA	PSLS	202201056401
455-044	455-043	07/28/20	297.00		NINA	DELERY	PSLS	202201056401
455-045	455-043	07/28/20	243.00		DELERY	N DERBIGNY	PSLS	202201056401
455-046	455-045	07/28/20	292.00		N DERBIGNY	DELERY	PSLS	202201056401
455-047	456-037	07/28/20	390.00		GORDON	N ROMAN	PSLS	202201056401
455-048	455-047	07/28/20	302.00		N ROMAN	TUPELO	PSLS	202201056401
455-049	455-047	07/28/20	390.00		GORDON	N DERBIGNY	PSLS	202201056401
455-050	455-049	07/29/20	303.00		N DERBIGNY	TUPELO	PSLS	202201056401
455-051	455-050	07/29/20	318.00		TUPELO	N CLAIBORNE AV	PSLS	202201056401
455-052	455-049	07/29/20	330.00		GORDON	N CLAIBORNE AV	PSLS	202201056401
455-053	448-045	08/01/20	308.00		N CLAIBORNE AV	GORDON	PSLS	202201056401
455-054	456-019	08/01/20	390.00		ST MAURICE AV	N ROMAN	PSLS	202201056401
455-055	455-054	08/01/20	370.00		N ROMAN	TUPELO	PSLS	202201056401
455-056	455-055	08/02/20	330.00		TUPELO	N DERBIGNY	PSLS	202201056401
455-057	455-054	08/02/20	15.00		ST MAURICE AV	N ROMAN	PSLS	202201056401
455-058	455-057	08/02/20	285.00		N ROMAN	TUPELO	PSLS	202201056401
455-059	455-054	08/03/20	326.00		N ROMAN	TRICOU	PSLS	202201056401
455-060	455-059	08/03/20	70.00		N ROMAN	TRICOU	PSLS	202201056401
455-061	455-060	08/03/20	170.00		N ROMAN	DELERY	PSLS	202201056401
455-062	455-060	08/04/20	15.00		N ROMAN	TRICOU	PSLS	202201056401
455-063	455-062	08/04/20	162.00		N ROMAN	DELERY	PSLS	202201056401
455-064	455-059	08/04/20	391.00		TRICOU	N DERBIGNY	PSLS	202201056401
455-065	455-064	08/05/20	253.00		N DERBIGNY	DELERY	PSLS	202201056401
455-066	455-057	08/05/20	375.00		ST MAURICE AV	N DERBIGNY	PSLS	202201056401
455-067	455-066	08/23/20	371.00		N DERBIGNY	TUPELO	PSLS	202201195001
455-068	455-067	09/23/20	275.00		TUPELO	N CLAIBORNE AV	PSLS	202201195001
455-069	455-066	08/23/20	259.00		N DERBIGNY	TRICOU	PSLS	202201195001
455-070	455-066	08/24/20	304.00		ST MAURICE AV	N CLAIBORNE AV	PSLS	202201195001
455-071	456-051	03/28/20	243.00		DELERY	N ROMAN	TV	DCGCTV,
455-073	455-071	03/29/20	240.00		DELERY	RODER	TV	DCGCTV,
455-074	455-073	03/29/20	285.00		RODER	DELERY	TV	DCGCTV,
455-075	455-073	03/29/20	184.00		DELERY	N DERBIGNY	TV	DCGCTV,
455-076	455-041	03/30/20	76.00		DELERY	N CLAIBORNE AV	TV	DCGCTV,
455-077	455-076	09/01/20	23.00		DELERY	N CLAIBORNE AV	PSLS	202201195001
455-078	455-077	03/29/20	53.00		DELERY	N CLAIBORNE AV	TV	DCGCTV,
455-079	455-078	09/01/20	27.00		DELERY	NINA	PSLS	202201195001
455-080	454-029	03/30/20	367.00		TRICOU	N ROBERTSON	TV	DCGCTV,
455-081	455-027	09/01/20	24.00		GORDON	N CLAIBORNE AV	PSLS	202201195001
455-082	455-012	09/01/20	24.00		ST MAURICE AV	N CLAIBORNE AV	PSLS	202201195001
455-083	455-018	09/01/20	24.00		TRICOU	N CLAIBORNE AV	PSLS	202201195001
455-084	455-020	09/02/20	24.00		TRICOU	N CLAIBORNE AV	PSLS	202201195001
456-001	457-006	03/30/20	390.00		ST MAURICE AV	N MIRO	TV	DCGCTV,
456-002	456-001	03/28/20	369.00		N MIRO	TUPELO	TV	DCGCTV,
456-003	456-002	03/28/20	240.00		TUPELO	N GALVEZ	TV	DCGCTV,
456-004	456-001	03/28/20	326.00		N MIRO	TRICOU	TV	DCGCTV,
456-007	456-001	03/31/20	390.00		ST MAURICE AV	N GALVEZ	TV	DCGCTV,

<u>STRUC1</u>	<u>STRUC2</u>	<u>CDATE</u>	<u>INF_L</u>	<u>ADDR</u>	<u>STREET</u>	<u>CROSS STREET</u>	<u>ACTIVITY CODE</u>	<u>WO_NO</u>
456-008	456-007	03/25/20	365.00		N GALVEZ	TUPELO	TV	DCGCTV,
456-009	456-008	03/24/20	321.00		TUPELO	N JOHNSON	TV	DCGCTV,
456-010	456-007	03/25/20	327.00		N GALVEZ	TRICOU	TV	DCGCTV,
456-011	456-010	03/25/20	330.00		TRICOU	N JOHNSON	TV	DCGCTV,
456-012	456-010	03/25/20	257.00		N GALVEZ	DELERY	TV	DCGCTV,
456-013	456-007	03/31/20	390.00		ST MAURICE AV	N JOHNSON	TV	DCGCTV,
456-014	456-013	03/24/20	368.00		N JOHNSON	TUPELO	TV	DCGCTV,
456-015	456-014	03/24/20	327.00		TUPELO	N PRIEUR	TV	DCGCTV,
456-016	456-013	03/24/20	327.00		N JOHNSON	TRICOU	TV	DCGCTV,
456-017	456-016	03/24/20	233.00		N JOHNSON	DELERY	TV	DCGCTV,
456-018	456-016	03/24/20	342.00		TRICOU	N PRIEUR	TV	DCGCTV,
456-019	456-013	03/24/20	390.00		ST MAURICE AV	N PRIEUR	TV	DCGCTV,
456-020	456-019	02/23/20	370.00		N PRIEUR	TUPELO	TV	DCGCTV,
456-021	456-020	08/25/20	25.00		TUPELO	N PRIEUR	PSLS	202201195001
456-022	456-021	03/23/20	280.00		TUPELO	N ROMAN	TV	DCGCTV,
456-023	456-019	03/23/20	328.00		N PRIEUR	TRICOU	TV	DCGCTV,
456-024	456-023	03/23/20	250.00		N PRIEUR	DELERY	TV	DCGCTV,
456-025	456-023	08/25/20	13.00		TRICOU	N PRIEUR	PSLS	202201195001
456-026	456-025	03/23/20	305.00		TRICOU	N ROMAN	TV	DCGCTV,
456-027	457-045	08/26/20	389.00		GORDON	N MIRO	PSLS	202201195001
456-028	456-027	08/26/20	180.00		N MIRO	MONTICELLO	PSLS	202201195001
456-029	456-027	08/26/20	303.00		N MIRO	TUPELO	PSLS	202201195001
456-030	456-029	08/29/20	310.00		TUPELO	N GALVEZ	PSLS	202201195001
456-031	456-027	08/29/20	390.00		GORDON	N GALVEZ	PSLS	202201195001
456-032	456-031	08/29/20	302.00		N GALVEZ	TUPELO	PSLS	202201195001
456-034	456-031	08/30/20	390.00		GORDON	N JOHNSON	PSLS	202201195001
456-035	456-034	08/30/20	305.00		N JOHNSON	TUPELO	PSLS	202201195001
456-036	456-035	08/31/20	314.00		TUPELO	N PRIEUR	PSLS	202201195001
456-037	456-034	08/31/20	390.00		GORDON	N PRIEUR	PSLS	202201195001
456-038	456-037	08/31/20	303.00		N PRIEUR	TUPELO	PSLS	202201195001
456-039	456-038	09/02/20	20.00		TUPELO	N PRIEUR	PSLS	202201195101
456-040	456-039	09/02/20	302.00		TUPELO	N ROMAN	PSLS	202201195101
456-041	457-031	09/02/20	255.00		DELERY	N MIRO	PSLS	202201195101
456-042	456-041	09/02/20	294.00		N MIRO	DELERY	PSLS	202201195101
456-043	456-041	09/02/20	243.00		DELERY	N GALVEZ	PSLS	202201195101
456-044	456-043	09/02/20	283.00		N GALVEZ	DELERY	PSLS	202201195101
456-046	456-045	09/02/20	288.00		VALJEAN	DELERY	PSLS	202201195101
456-047	456-045	09/02/20	243.00		DELERY	N JOHNSON	PSLS	202201195101
456-049	456-047	09/02/20	243.00		DELERY	N PRIEUR	PSLS	202201195101
456-050	456-049	09/02/20	291.00		N PRIEUR	DELERY	PSLS	202201195101
456-051	456-049	09/06/20	243.00		DELERY	PRARO	PSLS	202201195101
456-052	456-051	09/06/20	295.00		PRARO	DELERY	PSLS	202201195101
457-001	457-SPS2	09/06/20	40.00		N TONTI	ST MAURICE AV	PSLS	202201195101
457-002	457-001	09/06/20	335.00		N TONTI	TUPELO	PSLS	202201195101
457-003	457-002	09/06/20	321.00		TUPELO	N MIRO	PSLS	202201195101
457-004	457-002	09/06/20	278.00		TUPELO	N ROCHEBLAVE	PSLS	202201195101
457-005	456-028	09/06/20	350.00		MONTICELLO	N TONTI	PSLS	202201195101

<u>STRUC1</u>	<u>STRUC2</u>	<u>CDATE</u>	<u>INF_L</u>	<u>ADDR</u>	<u>STREET</u>	<u>CROSS STREET</u>	<u>ACTIVITY CODE</u>	<u>WO_NO</u>
457-006	457-001	09/06/20	39.00		N TONTI	ST MAURICE AV	PSLS	202201195101
457-007	457-006	09/07/20	390.00		ST MAURICE AV	N ROCHEBLAVE	PSLS	202201195101
457-008	457-007	09/07/20	375.00		N ROCHEBLAVE	TUPELO	PSLS	202201195101
457-009	457-008	09/07/20	310.00		TUPELO	N DORGENOIS	PSLS	202201195101
457-010	457-007	09/07/20	389.00		ST MAURICE AV	N DORGENOIS	PSLS	202201195101
457-012	457-011	09/07/20	35.00		N DORGENOIS	TUPELO	PSLS	202201195101
457-014	457-010	09/07/20	330.00		N DORGENOIS	TRICOU	PSLS	202201195101
457-016	457-014	09/08/20	351.00		TRICOU	LAW	PSLS	202201195101
457-017	457-010	09/08/20	390.00		ST MAURICE AV	LAW	PSLS	202201195101
457-018	457-017	09/08/20	375.00		LAW	TUPELO	PSLS	202201195101
457-019	457-017	09/08/20	330.00		LAW	TRICOU	PSLS	202201195101
457-025	457-023	09/08/20	148.00		N ROCHEBLAVE	DELERY	PSLS	202201195101
457-028	457-027	09/08/20	210.00		ORIN	DUBREUIL	PSLS	202201195101
458-011	458-010	08/18/20	172.00		FLORIDA AV	DUBREUIL	TV	DCGCTV,
463-001	466-084	04/14/20	248.00	7751	S CORONET CT	PARC BRITTANY BL	UNCHOKED	202200585901
470-065	470-064	03/09/20	35.00		LAKE FOREST BL	READ BL	PSLS	202200267201
474-018	474-017	12/27/20	290.00	10038	CHEF MENTEUR HW	CARDENAS	UNCHOKED	202201921201
474-110	474-101	03/09/20	260.00		DWYER RD	LURLINE	PSLS	202200267201
474-114	474-104	03/09/20	259.00		BROOKWOOD	LURLINE	PSLS	202200267201
474-115	474-114	03/09/20	399.00		LURLINE	GRANT	PSLS	202200267201
474-116	474-115	03/09/20	401.00		LURLINE	GRANT	PSLS	202200267201
474-117	474-116	03/09/20	360.00		LURLINE	GRANT	PSLS	202200267201
474-118	474-117	03/09/20	225.00		LURLINE	CHEF MENTEUR HW	PSLS	202200267201
474-122	497-012	03/09/20	283.00		CHEF MENTEUR HW	READ BL	PSLS	202200267201
475-006	475-OF1	03/09/20	25.00		DWYER RD	PAPANIA DR	PSLS	202200267201
475-030	475-027	03/24/20	260.00		DREUX AV	CHRYSLER	PSLS	202200415601
475-031	475-030	03/24/20	299.00		DREUX AV	CORINNE	PSLS	202200415601
475-032	475-027	03/24/20	440.00		PAPANIA DR	CHEF MENTEUR HW	PSLS	202200415601
475-033	475-032	03/24/20	20.00		PAPANIA DR	CHEF MENTEUR HW	PSLS	202200415601
475-034	475-033	03/25/20	340.00		CHEF MENTEUR HW	GOOD DR	PSLS	202200415601
475-035	475-034	03/25/20	72.00		CHEF MENTEUR HW	GOOD DR	PSLS	202200415601
475-036	475-033	03/25/20	300.00		CHEF MENTEUR HW	NOTTINGHAM DR	PSLS	202200415601
475-037	475-036	03/25/20	294.00		CHEF MENTEUR HW	NOTTINGHAM DR	PSLS	202200415601
475-038	475-012	03/25/20	216.00		VIENNA	CHRYSLER	PSLS	202200415601
475-039	475-038	03/25/20	51.00		VIENNA	CHRYSLER	PSLS	202200415601
475-040	475-039	03/26/20	132.00		CHRYSLER	PRESSBURG	PSLS	202200415601
475-041	475-040	03/26/20	475.00		CHRYSLER	PRESSBURG	PSLS	202200415601
475-042	475-014	03/26/20	276.00		PRESSBURG	CHRYSLER	PSLS	202200415601
475-043	475-042	03/26/20	324.00		CHRYSLER	PRENTISS AV	PSLS	202200415601
475-044	475-043	03/26/20	408.00		CHRYSLER	PRENTISS AV	PSLS	202200415601
475-045	475-042	03/27/20	271.00		PRESSBURG	CORINNE	PSLS	202200415601
475-046	475-045	03/27/20	374.00		CORINNE	PRENTISS AV	PSLS	202200415601
475-047	475-046	03/27/20	365.00		CORINNE	PRENTISS AV	PSLS	202200415601
475-048	475-022	03/27/20	275.00		PRENTISS AV	CHRYSLER	PSLS	202200415601
475-049	475-048	03/27/20	370.00		CHRYSLER	DREUX AV	PSLS	202200415601
475-050	475-048	03/27/20	268.00		PRENTISS AV	CORINNE	PSLS	202200415601
475-051	475-050	03/28/20	438.00		CORINNE	DREUX AV	PSLS	202200415601

<u>STRUC1</u>	<u>STRUC2</u>	<u>CDATE</u>	<u>INF_L</u>	<u>ADDR</u>	<u>STREET</u>	<u>CROSS STREET</u>	<u>ACTIVITY CODE</u>	<u>WO_NO</u>
475-052	475-039	03/28/20	290.00		VIENNA	CORINNE	PSLS	202200415601
475-053	475-052	03/28/20	282.00		CORINNE	PRESSBURG	PSLS	202200415601
475-054	475-053	03/28/20	289.00		CORINNE	PRESSBURG	PSLS	202200415601
475-055	476-035	03/28/20	375.00		CHEF MENTEUR HW	PAPANIA DR	PSLS	202200415601
475-059	475-058	03/28/20	100.00		CHEF MENTEUR HW	GOOD DR	PSLS	202200415601
475-065	475-064	03/29/20	327.00		SCHINDLER DR	PRENTISS AV	PSLS	202200415601
475-066	475-065	03/29/20	280.00		SCHINDLER DR	PRENTISS AV	PSLS	202200415601
475-067	475-066	03/29/20	303.00		SCHINDLER DR	CHEF MENTEUR HW	PSLS	202200415601
475-093	475-092	03/30/20	50.00		NIGHTHART	PRESSBURG	PSLS	202200415601
475-094	475-093	03/30/20	75.00		NIGHTHART	PRESSBURG	PSLS	202200415601
475-095	475-094	03/30/20	198.00		NIGHTHART	PRESSBURG	PSLS	202200415601
475-096	475-089	03/31/20	147.00		BRIGHT DR	PRESSBURG	PSLS	202200415601
475-097	475-096	03/31/20	270.00		BRIGHT DR	PRESSBURG	PSLS	202200415601
475-098	475-003	03/31/20	10.00		DWYER RD	PAPANIA DR	PSLS	202200415601
475-099	474-016	08/25/20	311.00		CHEF MENTEUR HW	SCHINDLER DR	PSLS	202201195201
475-200	475-087	08/25/20	21.00		GOOD DR	CHEF MENTEUR HW	PSLS	202201195201
475-OF1	475-098	08/25/20	10.00		DWYER RD	PAPANIA DR	PSLS	202201195201
476-001	475-005	04/01/20	460.00		DWYER RD	WRIGHT RD	PSLS	202200415601
476-003	476-002	08/25/20	195.00		WILL STUTLEY DR	NOTTINGHAM DR	PSLS	202201195201
476-004	476-003	08/25/20	362.00		NOTTINGHAM DR	PRESSBURG	PSLS	202201195201
476-005	476-004	04/01/20	374.00		NOTTINGHAM DR	PRESSBURG	PSLS	202200415601
476-006	476-005	04/01/20	400.00		NOTTINGHAM DR	PRENTISS AV	PSLS	202200415601
476-007	476-006	04/02/20	405.00		NOTTINGHAM DR	PRENTISS AV	PSLS	202200415601
476-008	476-007	04/02/20	419.00		NOTTINGHAM DR	CHEF MENTEUR HW	PSLS	202200415601
476-009	476-008	04/02/20	92.00		NOTTINGHAM DR	CHEF MENTEUR HW	PSLS	202200415601
476-024	476-023	08/25/20	400.00		WRIGHT RD	PRENTISS AV	PSLS	202201195201
476-025	476-024	08/24/20	407.00		WRIGHT RD	PRENTISS AV	PSLS	202201195201
476-026	476-084	08/24/20	210.00		PRENTISS AV	ROBIN HOOD DR	PSLS	202201195201
476-027	476-026	08/24/20	233.00		PRENTISS AV	ROBIN HOOD DR	PSLS	202201195201
476-028	476-027	08/24/20	100.00		PRENTISS AV	ROBIN HOOD DR	PSLS	202201195201
476-029	476-025	08/24/20	328.00		WRIGHT RD	KING RICHARD DR	PSLS	202201195201
476-030	476-029	08/24/20	212.00		KING RICHARD DR	PRENTISS AV	PSLS	202201195201
476-031	476-030	08/24/20	201.00		KING RICHARD DR	PRENTISS AV	PSLS	202201195201
476-032	476-029	08/24/20	198.00		WRIGHT RD	CHEF MENTEUR HW	PSLS	202201195201
476-033	476-032	08/24/20	115.00		WRIGHT RD	CHEF MENTEUR HW	PSLS	202201195201
477-088	477-087	02/08/20	390.00	8400	HAYNE BL	BURKE AV	UNCHOKED	202200208101
479-004	479-003	04/11/20	360.00		ALMONASTER AV	ELAINE	PSLS	202200534801
480-034	480-037	04/19/20	10.00		OLD GENTILLY RD	LOUISA	PSLS	202200534801
482-017	482-016	04/11/20	55.00		E ADAMS CT	N ADAMS CT	PSLS	202200534801
482-018	482-017	04/11/20	135.00		E ADAMS CT	CHEF MENTEUR HW	PSLS	202200534801
482-019	482-017	04/11/20	406.00		E ADAMS CT	CHEF MENTEUR HW	PSLS	202200534801
482-020	482-019	04/11/20	106.00		E ADAMS CT	CHEF MENTEUR HW	PSLS	202200534801
482-021	482-020	04/11/20	195.00		E ADAMS CT	CHEF MENTEUR HW	PSLS	202200534801
482-022	482-016	04/11/20	226.00		N ADAMS CT	W ADAMS CT	PSLS	202200534801
482-032	482-D1	04/11/20	282.00		PRESSBURG	MEADOWBANK DR	PSLS	202200534801
482-036	482-035	04/11/20	12.00		PRESSBURG	BULLARD AV	PSLS	202200534801
482-037	482-036	04/11/20	192.00		BULLARD AV	CHEF MENTEUR HW	PSLS	202200534801

<u>STRUC1</u>	<u>STRUC2</u>	<u>CDATE</u>	<u>INF L</u>	<u>ADDR</u>	<u>STREET</u>	<u>CROSS STREET</u>	<u>ACTIVITY CODE</u>	<u>WO NO</u>
482-053	482-052	04/11/20	20.00		DWYER RD	WEST ACCESS RD	PSLS	202200534801
482-055	482-054	04/11/20	15.00		DWYER RD	WEST ACCESS RD	PSLS	202200534801
482-063	482-062	04/12/20	20.00		BULLARD AV	PRESSBURG	PSLS	202200534801
482-068	476-078	04/19/20	260.00		CHEF MENTEUR HW	BULLARD AV	PSLS	202200534801
482-069	482-068	04/12/20	350.00		CHEF MENTEUR HW	BULLARD AV	PSLS	202200534801
482-070	482-069	04/12/20	356.00		CHEF MENTEUR HW	BULLARD AV	PSLS	202200534801
482-071	482-070	04/12/20	378.00		CHEF MENTEUR HW	BULLARD AV	PSLS	202200534801
482-072	482-071	04/12/20	386.00		CHEF MENTEUR HW	BULLARD AV	PSLS	202200534801
484-040	484-039	04/12/20	285.00		MICHOUD BL	DEAUVILLE CT	PSLS	202200534801
484-042	484-041	04/12/20	309.00		MICHOUD BL	DWYER RD	PSLS	202200534801
485-074	484-016	04/12/20	240.00		LOURDES	STRASBOURG PL	PSLS	202200534801
485-079	485-078	04/12/20	70.00		DWYER BL	E LEMANS	PSLS	202200534801
485-080	484-078	04/19/20	355.00		CHEF MENTEUR HW	ALCEE FORTIER BL	PSLS	202200534801
485-081	485-080	04/20/20	360.00		CHEF MENTEUR HW	ALCEE FORTIER BL	PSLS	202200534801
485-082	485-081	04/20/20	361.00		CHEF MENTEUR HW	ALCEE FORTIER BL	PSLS	202200534801
485-083	485-082	04/20/20	363.00		CHEF MENTEUR HW	ALCEE FORTIER BL	PSLS	202200534801
485-084	485-083	04/13/20	58.00		CHEF MENTEUR HW	ALCEE FORTIER BL	PSLS	202200534801
485-085	485-084	04/13/20	194.00		CHEF MENTEUR HW	ALCEE FORTIER BL	PSLS	202200534801
485-086	485-085	04/13/20	45.00		CHEF MENTEUR HW	ALCEE FORTIER BL	PSLS	202200534801
485-088	485-087	06/20/20	395.00	13801	CHEF MENTEUR HW	MICHOUD BL	UNCHOKED	202200890301
486-004	486-003	11/21/20	340.00		DWYER RD	PROVIDENCE PL	TV	DCGCTV,
486-005	486-004	11/21/20	341.00		DWYER RD	PROVIDENCE PL	TV	DCGCTV,
486-006	486-005	11/21/20	429.00		DWYER RD	PROVIDENCE PL	TV	DCGCTV,
486-007	486-006	11/17/20	230.00		DWYER RD	E LEMANS	TV	DCGCTV,
486-008	486-007	11/16/20	273.00		DWYER RD	E LEMANS	TV	DCGCTV,
486-009	486-006	11/17/20	100.00		PROVIDENCE PL	DWYER RD	TV	DCGCTV,
486-010	486-009	11/17/20	230.00		DWYER RD	E LEMANS	TV	DCGCTV,
486-011	486-009	11/17/20	290.00		DWYER RD	PALACE	TV	DCGCTV,
486-012	486-011	11/16/20	199.00		PALACE	SAIGON DR	TV	DCGCTV,
486-013	486-011	11/16/20	209.00		DWYER RD	ALCEE FORTIER BL	TV	DCGCTV,
486-027	486-026	12/05/20	60.00		OLED DR	PELTIER	TV	DCGCTV,
486-028	486-027	12/05/20	70.00		PELTIER	ALSACE	TV	DCGCTV,
486-029	486-028	12/05/20	145.00		PELTIER	ALSACE	TV	DCGCTV,
486-030	486-021	12/07/20	360.00		ALSACE	PELTIER	TV	DCGCTV,
486-031	486-030	12/06/20	360.00		ALSACE	PELTIER	TV	DCGCTV,
486-032	486-031	12/06/20	89.00		ALSACE	PELTIER	TV	DCGCTV,
486-033	486-032	12/06/20	101.00		PELTIER	OLED DR	TV	DCGCTV,
486-034	486-033	12/06/20	90.00		PELTIER	OLED DR	TV	DCGCTV,
486-035	486-032	12/06/20	140.00		PELTIER	ALCEE FORTIER BL	TV	DCGCTV,
486-036	486-035	12/06/20	62.00		PELTIER	ALCEE FORTIER BL	TV	DCGCTV,
486-037	486-036	12/06/20	83.00		PELTIER	ALCEE FORTIER BL	TV	DCGCTV,
486-041	486-040	11/22/20	398.00		ALCEE FORTIER BL	PELTIER	TV	DCGCTV,
486-042	486-041	11/21/20	395.00		ALCEE FORTIER BL	PELTIER	TV	DCGCTV,
486-043	486-040	11/22/20	240.00		SAIGON DR	TREVES	TV	DCGCTV,
486-044	486-043	11/22/20	303.00		TREVES	PELTIER	TV	DCGCTV,
486-045	486-044	11/22/20	296.00		TREVES	PELTIER	TV	DCGCTV,
486-046	486-045	11/22/20	297.00		TREVES	PELTIER	TV	DCGCTV,

<u>STRUC1</u>	<u>STRUC2</u>	<u>CDATE</u>	<u>INF_L</u>	<u>ADDR</u>	<u>STREET</u>	<u>CROSS STREET</u>	<u>ACTIVITY CODE</u>	<u>WO_NO</u>
486-048	486-046	04/13/20	385.00		PELTIER	GILBERT	PSLS	202200534801
486A-022	486A-013	04/13/20	320.00		WILLOWBROOK DR	DOMINIC MAI DR	PSLS	202200534801
489-031	489-020	12/27/20	375.00	7535	MICHIGAN	MORRISON RD	UNCHOKED	202201926601
490-073	490-072	04/13/20	90.00		SANDPIPER DR	HAYNE BL	PSLS	202200534801
490-074	490-073	04/13/20	35.00		SANDPIPER DR	HAYNE BL	PSLS	202200534801
490-075	490-074	04/13/20	185.00		TRADE WINDS CT	GANNON RD	PSLS	202200534801
490-076	490-075	04/13/20	110.00		TRADE WINDS CT	GANNON RD	PSLS	202200534801
490-077	490-075	04/20/20	135.00		TRADE WINDS CT	GANNON RD	PSLS	202200534801
490-078	490-070	04/20/20	217.00		SANDPIPER DR	HAYNE BL	PSLS	202200534801
490-079	490-078	04/20/20	272.00		SANDPIPER DR	HAYNE BL	PSLS	202200534801
490-081	490-068	04/14/20	240.00		CURRAN BL	GANNON RD	PSLS	202200534801
490-082	490-081	04/14/20	245.00		CURRAN BL	GANNON RD	PSLS	202200534801
490-083	490-082	04/14/20	242.00		GANNON RD	WINNERS CI	PSLS	202200534801
490-084	490-083	04/14/20	195.00		WINNERS CI	GANNON RD	PSLS	202200534801
490-085	490-084	04/14/20	70.00		WINNERS CI	GANNON RD	PSLS	202200534801
490-086	490-085	04/14/20	160.00		WINNERS CI	GANNON RD	PSLS	202200534801
490-087	490-083	04/14/20	45.00		GANNON RD	WINNERS CI	PSLS	202200534801
490-088	490-087	04/14/20	138.00		GANNON RD	WINNERS CI	PSLS	202200534801
490-089	490-088	04/14/20	220.00		WINNERS CI	GANNON RD	PSLS	202200534801
490-091	490-088	04/14/20	75.00		GANNON RD	HAYNE BL	PSLS	202200534801
490-093	490-087	04/14/20	30.00		GANNON RD	LINDEN	PSLS	202200534801
490-094	506-030	04/14/20	290.00		CURRAN BL	GANNON RD	PSLS	202200534801
490-095	506-032	04/18/20	300.00		CHRISTOPHER CT	GANNON RD	PSLS	202200534801
490-096	490-041	04/18/20	40.00		WALES	PARRY	PSLS	202200534801
490-097	490-096	04/18/20	275.00		PARRY	CURRAN BL	PSLS	202200534801
490-098	490-096	04/18/20	325.00		PARRY	HAYNE BL	PSLS	202200534801
490-099	490-098	04/18/20	317.00		PARRY	HAYNE BL	PSLS	202200534801
490-100	490-099	04/18/20	226.00		HAYNE BL	PLACID	PSLS	202200534801
490-101	490-024	04/18/20	275.00		MORRISON RD	PARRY	PSLS	202200534801
490-102	490-101	04/18/20	25.00		PARRY	MORRISON RD	PSLS	202200534801
491-022	491-021	04/18/20	78.00		PLAINFIELD DR	RESTGATE RD	PSLS	202200534801
491-027	491-026	04/18/20	20.00		RESTGATE RD	PLAINFIELD DR	PSLS	202200534801
491-029	491-028	04/18/20	20.00		RESTGATE RD	PLAINFIELD DR	PSLS	202200534801
491-050	491-048	04/18/20	62.00		READ LN	READ BL	PSLS	202200534801
491-078	491-077	04/18/20	310.00		E WHEATON CI	WEAVER AV	PSLS	202200534801
491-079	491-078	04/18/20	77.00		E WHEATON CI	WEAVER AV	PSLS	202200534801
491-080	491-079	04/18/20	200.00		E WHEATON CI	WEAVER AV	PSLS	202200534801
491-081	491-076	04/18/20	370.00		W WHEATON CI	WEAVER AV	PSLS	202200534801
491-082	491-081	04/18/20	80.00		W WHEATON CI	WEAVER AV	PSLS	202200534801
491-083	491-082	04/18/20	195.00		W WHEATON CI	WEAVER AV	PSLS	202200534801
491-084	491-076	04/19/20	293.00		WEAVER AV	W WHEATON CI	PSLS	202200534801
491-085	491-084	04/19/20	381.00		W WHEATON CI	WEAVER AV	PSLS	202200534801
491-086	491-084	04/19/20	310.00		E WHEATON CI	WEAVER AV	PSLS	202200534801
491-087	491-086	04/19/20	343.00		E WHEATON CI	WEAVER AV	PSLS	202200534801
491-088	491-084	04/19/20	251.00		WEAVER AV	ANDOVER DR	PSLS	202200534801
491-089	491-088	04/19/20	215.00		ANDOVER DR	WEAVER AV	PSLS	202200534801
491-090	491-089	04/19/20	228.00		ANDOVER DR	WEAVER AV	PSLS	202200534801



<u>STRUC1</u>	<u>STRUC2</u>	<u>CDATE</u>	<u>INF L</u>	<u>ADDR</u>	<u>STREET</u>	<u>CROSS STREET</u>	<u>ACTIVITY CODE</u>	<u>WO_NO</u>
491-091	491-103	04/19/20	283.00		READ BL	ANDOVER DR	PSLS	202200534801
491-092	491-091	04/06/20	400.00		READ BL	ANDOVER DR	PSLS	202200534901
491-093	491-092	04/06/20	282.00		ANDOVER DR	WEAVER AV	PSLS	202200534901
491-094	491-093	04/06/20	279.00		ANDOVER DR	WEAVER AV	PSLS	202200534901
491-095	491-094	04/07/20	285.00		ANDOVER DR	WEAVER AV	PSLS	202200534901
491-096	491-095	04/07/20	56.00		ANDOVER DR	WEAVER AV	PSLS	202200534901
491-097	491-096	04/07/20	10.00		ANDOVER DR	WEAVER AV	PSLS	202200534901
491-099	491-092	04/07/20	350.00		READ BL	I-10	PSLS	202200534901
491-100	491-061	04/07/20	283.00		MORRISON RD	WEAVER AV	PSLS	202200534901
491-101	491-104	04/24/20	345.00		ANDOVER DR	WEAVER AV	PSLS	202200534901
491-102	491-104	04/24/20	475.00		ANDOVER DR	WEAVER AV	PSLS	202200534901
491-103	491-064	04/24/20	128.00		READ BL	ANDOVER DR	PSLS	202200534901
491-104	491-097	04/24/20	15.00		ANDOVER DR	WEAVER AV	PSLS	202200534901
492-001	493-001	04/25/20	120.00		MORRISON RD	CAMBERLEY DR	PSLS	202200534901
492-003	492-001	04/07/20	302.00		CAMBERLEY DR	LAKE BARRINGTON DR	PSLS	202200534901
492-004	492-003	04/07/20	278.00		CAMBERLEY DR	LAKE BARRINGTON DR	PSLS	202200534901
493-080	493-078	04/25/20	387.00		E BARRINGTON DR	BRIARHEATH DR	PSLS	202200534901
493-082	493-019	04/26/20	20.00		W BARRINGTON DR	W BARRINGTON CT	PSLS	202200534901
494-001	474-020	04/26/20	290.00		READ BL	OLD GENTILLY RD	PSLS	202200534901
495-LS1	495-015	04/26/20	115.00		CHEF MENTEUR HW	LAFON DR	PSLS	202200534901
496-018	496-017	04/07/20	332.00		OLD GENTILLY RD	CAMELIA	PSLS	202200534901
496-019	496-018	04/08/20	333.00		OLD GENTILLY RD	CAMELIA	PSLS	202200534901
496-020	496-019	04/08/20	339.00		OLD GENTILLY RD	CAMELIA	PSLS	202200534901
496-021	496-020	04/08/20	305.00		OLD GENTILLY RD	OLEANDER	PSLS	202200534901
496-022	496-021	04/08/20	303.00		OLD GENTILLY RD	VERBENA	PSLS	202200534901
496-023	496-022	04/12/20	162.00		OLD GENTILLY RD	CARNATION LN	PSLS	202200534901
496-024	497-019	04/12/20	310.00		CHEF MENTEUR HW	GENTILLY RD	PSLS	202200534901
496-025	496-024	04/12/20	32.00		CHEF MENTEUR HW	GENTILLY RD	PSLS	202200534901
496-026	496-025	04/11/20	193.00		CHEF MENTEUR HW	GENTILLY RD	PSLS	202200534901
496-027	496-026	04/11/20	50.00		CHEF MENTEUR HW	GENTILLY RD	PSLS	202200534901
496-029	496-028	04/11/20	40.00		DODT AV	OLD GENTILLY RD	PSLS	202200534901
497-004	497-003	01/19/20	326.00	4216	MC COY	OLD GENTILLY RD	UNCHOKED	202200081101
497-012	497-021	04/25/20	285.00		CHEF MENTEUR HW	READ BL	PSLS	202200534901
497-013	497-021	04/25/20	360.00		CHEF MENTEUR HW	MC COY	PSLS	202200534901
497-014	497-013	04/11/20	351.00		CHEF MENTEUR HW	MC COY	PSLS	202200534901
497-015	497-014	04/11/20	335.00		CHEF MENTEUR HW	MC COY	PSLS	202200534901
497-016	473-020	04/11/20	135.00		MARQUE DR	CHEF MENTEUR HW	PSLS	202200534901
497-017	497-016	04/11/20	345.00		CHEF MENTEUR HW	GENTILLY RD	PSLS	202200534901
497-018	497-017	04/11/20	333.00		CHEF MENTEUR HW	GENTILLY RD	PSLS	202200534901
497-019	497-018	04/12/20	335.00		CHEF MENTEUR HW	GENTILLY RD	PSLS	202200534901
497-020	496-023	04/12/20	135.00		GENTILLY RD	ROSE AV	PSLS	202200534901
497-021	474-120	04/25/20	90.00		LURLINE	CHEF MENTEUR HW	PSLS	202200534901
500-002	500-001	04/12/20	18.00		MICHOUD BL	CHEF MENTEUR HW	PSLS	202200534901
500-003	500-002	04/12/20	350.00		MICHOUD BL	CHEF MENTEUR HW	PSLS	202200534901
500-019	500-018	11/17/20	293.00	12930	CHEF MENTEUR HW	MICHOUD BL	UNCHOKED	202201699301
501-001	500-003	01/12/20	353.00		L&N RAILROAD	W POCHE CT	PSLS	202201975301
501-002	501-025	01/24/20	5.00		L&N RAILROAD	SERVITUDE	PSLS	202201975301

<u>STRUC1</u>	<u>STRUC2</u>	<u>CDATE</u>	<u>INF_L</u>	<u>ADDR</u>	<u>STREET</u>	<u>CROSS STREET</u>	<u>ACTIVITY CODE</u>	<u>WO_NO</u>
501-003	501-002	01/12/20	311.00		SERVITUDE	W POCHE CT	PSLS	202201975301
501-004	501-003	01/12/20	208.00		W POCHE CT	L&N RAILROAD	PSLS	202201975301
501-005	501-004	01/12/20	168.00		W POCHE CT	L&N RAILROAD	PSLS	202201975301
501-006	501-005	01/12/20	162.00		W POCHE CT	L&N RAILROAD	PSLS	202201975301
501-007	501-006	01/12/20	318.00		W POCHE CT	L&N RAILROAD	PSLS	202201975301
501-008	501-007	01/13/20	334.00		W POCHE CT	L&N RAILROAD	PSLS	202201975301
501-011	501-002	01/13/20	335.00		L&N RAILROAD	W POCHE CT	PSLS	202201975301
501-012	501-011	01/13/20	335.00		L&N RAILROAD	SERVITUDE	PSLS	202201975301
501-013	501-012	01/13/20	308.00		L&N RAILROAD	W POCHE CT	PSLS	202201975301
501-014	501-013	01/13/20	310.00		L&N RAILROAD	W POCHE CT	PSLS	202201975301
501-015	501-014	01/13/20	310.00		L&N RAILROAD	W POCHE CT	PSLS	202201975301
501-016	501-015	01/18/20	308.00		L&N RAILROAD	W POCHE CT	PSLS	202201975301
502-011	502-010	01/18/20	401.00		CHEF MENTEUR HW	OLD GENTILLY RD	PSLS	202201975301
502-012	502-011	01/18/20	388.00		CHEF MENTEUR HW	OLD GENTILLY RD	PSLS	202201975301
503-002	503-001	01/18/20	87.00		INDUSTRIAL PK	CHEF MENTEUR HW	PSLS	202201975301
503-003	503-002	01/18/20	186.00		INDUSTRIAL PK	CHEF MENTEUR HW	PSLS	202201975301
503-004	503-003	01/18/20	267.00		INDUSTRIAL PK	CHEF MENTEUR HW	PSLS	202201975301
505-006	505-083	01/24/20	290.00		W RENAISSANCE CT	LAKE CARMEL DR	PSLS	202201975301
505-007	505-006	01/19/20	130.00		LAKE CARMEL DR	W RENAISSANCE CT	PSLS	202201975301
505-008	505-007	01/19/20	22.00		LAKE CARMEL DR	BEAUVOIR CT	PSLS	202201975301
505-009	505-008	01/19/20	91.00		LAKE CARMEL DR	BEAUVOIR CT	PSLS	202201975301
505-010	505-009	01/20/20	222.00		BEAUVOIR CT	LAKE CARMEL DR	PSLS	202201975301
505-011	505-010	01/20/20	250.00		BEAUVOIR CT	LAKE CARMEL DR	PSLS	202201975301
505-012	505-011	01/20/20	251.00		BEAUVOIR CT	CHANELLE CT	PSLS	202201975301
505-014	505-009	01/20/20	155.00		LAKE CARMEL DR	BEAUVOIR CT	PSLS	202201975301
505-015	505-014	01/20/20	250.00		LAKE CARMEL DR	BEAUVOIR CT	PSLS	202201975301
505-016	505-015	01/20/20	210.00		LAKE CARMEL DR	CHATELAIN CT	PSLS	202201975301
505-017	505-016	01/24/20	145.00		LAKE CARMEL DR	CHATELAIN CT	PSLS	202201975301
505-018	505-017	02/07/20	140.00		CHATELAIN CT	LAKE CARMEL DR	PSLS	202200116801
505-019	505-018	02/07/20	185.00		CHATELAIN CT	LAKE CARMEL DR	PSLS	202200116801
505-020	505-019	02/07/20	135.00		CHATELAIN CT	LAKE CARMEL DR	PSLS	202200116801
505-021	505-019	02/07/20	60.00		CHATELAIN CT	LAKE CARMEL DR	PSLS	202200116801
505-022	505-021	02/07/20	20.00		CHATELAIN CT	LAKE CARMEL DR	PSLS	202200116801
505-023	505-022	02/07/20	300.00		CHATELAIN CT	LAKE CARMEL DR	PSLS	202200116801
505-024	505-023	02/08/20	283.00		CHATELAIN CT	CARMEL PL	PSLS	202200116801
505-025	505-024	02/08/20	390.00		CHATELAIN CT	CARMEL PL	PSLS	202200116801
505-026	505-025	02/08/20	50.00		CARMEL PL	CHATELAIN DR	PSLS	202200116801
505-027	505-006	02/08/20	174.00		N LAKE CARMEL DR	W RENAISSANCE CT	PSLS	202200116801
505-028	505-027	02/08/20	265.00		N LAKE CARMEL DR	E RENAISSANCE CT	PSLS	202200116801
505-029	505-028	02/08/20	275.00		N LAKE CARMEL DR	E RENAISSANCE CT	PSLS	202200116801
505-030	505-029	02/08/20	282.00		N LAKE CARMEL DR	WAYSIDE DR	PSLS	202200116801
505-031	505-030	02/09/20	400.00		WAYSIDE DR	N LAKE CARMEL DR	PSLS	202200116801
505-032	505-031	02/09/20	400.00		WAYSIDE DR	PARLANGE CT	PSLS	202200116801
505-033	505-006	02/09/20	298.00		W RENAISSANCE CT	MC RAVEN CT	PSLS	202200116801
505-034	505-033	02/09/20	305.00		MC RAVEN CT	W RENAISSANCE CT	PSLS	202200116801
505-035	505-034	02/09/20	390.00		MC RAVEN CT	E RENAISSANCE CT	PSLS	202200116801
505-036	505-035	02/09/20	75.00		E RENAISSANCE CT	MC RAVEN CT	PSLS	202200116801

<u>STRUC1</u>	<u>STRUC2</u>	<u>CDATE</u>	<u>INF_L</u>	<u>ADDR</u>	<u>STREET</u>	<u>CROSS STREET</u>	<u>ACTIVITY CODE</u>	<u>WO_NO</u>
505-037	505-035	02/09/20	36.00		E RENAISSANCE CT	MC RAVEN CT	PSLS	202200116801
505-038	505-037	02/09/20	119.00		E RENAISSANCE CT	JEANNE CT	PSLS	202200116801
505-039	505-038	02/10/20	162.00		E RENAISSANCE CT	JEANNE CT	PSLS	202200116801
505-040	505-039	02/10/20	176.00		E RENAISSANCE CT	PARLANGE CT	PSLS	202200116801
505-041	505-040	02/10/20	95.00		E RENAISSANCE CT	PARLANGE CT	PSLS	202200116801
505-042	505-041	02/10/20	261.00		PARLANGE CT	WAYSIDE DR	PSLS	202200116801
505-043	505-042	02/10/20	430.00		WAYSIDE DR	ASHLAND DR	PSLS	202200116801
505-044	505-041	02/04/20	94.00		E RENAISSANCE CT	PARLANGE CT	PSLS	202200116801
505-045	505-044	02/10/20	275.00		E RENAISSANCE CT	CHANELLE CT	PSLS	202200116801
505-046	505-045	02/14/20	71.00		E RENAISSANCE CT	ASHLAND DR	PSLS	202200116801
505-047	505-046	02/14/20	164.00		E RENAISSANCE CT	ASHLAND DR	PSLS	202200116801
505-048	505-047	02/14/20	308.00		ASHLAND DR	WAYSIDE DR	PSLS	202200116801
505-050	505-049	02/14/20	161.00		E RENAISSANCE CT	SHADOWLAWN AV	PSLS	202200116801
505-051	505-050	02/14/20	225.00		SHADOWLAWN AV	I-10 SERVICE RD	PSLS	202200116801
505-052	505-033	02/14/20	174.00		W RENAISSANCE CT	JEANNE CT	PSLS	202200116801
505-053	505-052	02/15/20	56.00		W RENAISSANCE CT	JEANNE CT	PSLS	202200116801
505-054	505-053	02/15/20	255.00		JEANNE CT	W RENAISSANCE CT	PSLS	202200116801
505-055	505-054	02/15/20	225.00		JEANNE CT	E RENAISSANCE CT	PSLS	202200116801
505-056	505-052	02/15/20	85.00		W RENAISSANCE CT	JEANNE CT	PSLS	202200116801
505-057	505-056	02/15/20	149.00		W RENAISSANCE CT	PARLANGE CT	PSLS	202200116801
505-058	505-057	02/15/20	349.00		PARLANGE CT	E RENAISSANCE CT	PSLS	202200116801
505-059	505-058	02/01/20	150.00		PARLANGE CT	E RENAISSANCE CT	PSLS	202200116801
505-060	505-057	02/01/20	164.00		W RENAISSANCE CT	CHANELLE CT	PSLS	202200116801
505-061	505-060	02/01/20	107.00		W RENAISSANCE CT	CHANELLE CT	PSLS	202200116801
505-062	505-061	02/01/20	212.00		CHANELLE CT	BEAUVOIR CT	PSLS	202200116801
505-063	505-062	02/01/20	90.00		BEAUVOIR CT	CARMEL PL	PSLS	202200116801
505-064	505-063	02/01/20	120.00		BEAUVOIR CT	CARMEL PL	PSLS	202200116801
505-065	505-077	02/04/20	50.00		BEAUVOIR CT	CARMEL PL	PSLS	202200116801
505-066	505-065	02/01/20	8.00		BEAUVOIR CT	CARMEL PL	PSLS	202200116801
505-067	505-061	02/01/20	300.00		CHANELLE CT	W RENAISSANCE CT	PSLS	202200116801
505-068	505-067	02/01/20	260.00		CHANELLE CT	E RENAISSANCE CT	PSLS	202200116801
505-069	505-061	02/02/20	156.00		W RENAISSANCE CT	ASHLAND DR	PSLS	202200116801
505-070	505-069	02/02/20	100.00		W RENAISSANCE CT	ASHLAND DR	PSLS	202200116801
505-071	505-070	02/02/20	280.00		ASHLAND DR	W RENAISSANCE CT	PSLS	202200116801
505-072	505-071	02/02/20	288.00		ASHLAND DR	E RENAISSANCE CT	PSLS	202200116801
505-073	505-070	02/02/20	166.00		W RENAISSANCE CT	ASHLAND DR	PSLS	202200116801
505-074	505-073	02/02/20	123.00		W RENAISSANCE CT	SHADOWLAWN AV	PSLS	202200116801
505-075	505-074	02/03/20	115.00		W RENAISSANCE CT	SHADOWLAWN AV	PSLS	202200116801
505-076	505-075	02/03/20	100.00		W RENAISSANCE CT	SHADOWLAWN AV	PSLS	202200116801
505-078	505-077	02/05/20	170.00		CARMEL PL	CHATELAIN DR	PSLS	202200116801
505-079	505-078	02/05/20	68.00		CARMEL PL	CHATELAIN DR	PSLS	202200116801
505-080	505-079	02/05/20	350.00		CARMEL PL	CHATELAIN DR	PSLS	202200116801
505-081	505-026	02/04/20	140.00		CARMEL PL	BEAUVOIR CT	PSLS	202200116801
505-082	505-081	02/04/20	240.00		CARMEL PL	BEAUVOIR CT	PSLS	202200116801
505-083	490-103	02/04/20	63.00		W RENAISSANCE CT	MORRISON RD	PSLS	202200116801
506-002	506-001	02/03/20	21.00		MORRISON RD	SCOTTWOOD	PSLS	202200116801
506-003	506-002	02/03/20	20.00		MORRISON RD	SCOTTWOOD DR	PSLS	202200116801

<u>STRUC1</u>	<u>STRUC2</u>	<u>CDATE</u>	<u>INF_L</u>	<u>ADDR</u>	<u>STREET</u>	<u>CROSS STREET</u>	<u>ACTIVITY CODE</u>	<u>WO_NO</u>
506-004	506-001	02/04/20	165.00		MORRISON RD	SCOTTWOOD DR	PSLS	202200116801
506-005	506-004	02/03/20	250.00		MORRISON RD	JONLEE DR	PSLS	202200116801
506-006	506-005	02/03/20	150.00		MORRISON RD	JONLEE DR	PSLS	202200116801
506-007	506-005	02/03/20	351.00		JONLEE DR	MORRISON RD	PSLS	202200116801
506-008	506-007	02/03/20	360.00		JONLEE DR	CURRAN BL	PSLS	202200116801
506-009	506-008	02/03/20	360.00		JONLEE DR	CURRAN BL	PSLS	202200116801
506-010	506-004	02/04/20	303.00		SCOTTWOOD DR	MORRISON RD	PSLS	202200116801
506-011	506-010	02/04/20	300.00		SCOTTWOOD DR	CURRAN BL	PSLS	202200116801
506-012	506-011	02/04/20	301.00		SCOTTWOOD DR	CURRAN BL	PSLS	202200116801
506-013	506-012	04/24/20	179.00		SCOTTWOOD DR	CURRAN BL	PSLS	202200534901
506-014	506-001	04/24/20	160.00		MORRISON RD	BRIARWOOD DR	PSLS	202200534901
506-015	506-014	04/24/20	338.00		BRIARWOOD DR	MORRISON RD	PSLS	202200534901
506-016	506-015	04/24/20	319.00		BRIARWOOD DR	CURRAN BL	PSLS	202200534901
506-017	506-016	04/24/20	237.00		BRIARWOOD DR	CURRAN BL	PSLS	202200534901
506-018	506-017	04/24/20	250.00		BRIARWOOD DR	CURRAN BL	PSLS	202200534901
506-019	506-018	05/02/20	240.00		CURRAN BL	SCOTTWOOD DR	PSLS	202200644401
506-020	506-019	05/02/20	337.00		SCOTTWOOD DR	CURRAN BL	PSLS	202200644401
506-021	506-020	05/02/20	300.00		SCOTTWOOD DR	HAYNE BL	PSLS	202200644401
506-022	506-021	05/03/20	300.00		SCOTTWOOD DR	HAYNE BL	PSLS	202200644401
506-023	506-022	05/03/20	302.00		SCOTTWOOD DR	HAYNE BL	PSLS	202200644401
506-024	506-019	05/03/20	250.00		CURRAN BL	REINDEER	PSLS	202200644401
506-025	506-024	05/04/20	325.00		REINDEER	POLYANNA	PSLS	202200644401
506-026	506-025	05/04/20	190.00		REINDEER	POLYANNA	PSLS	202200644401
506-027	506-026	05/04/20	105.00		POLYANNA	REINDEER	PSLS	202200644401
506-028	506-026	05/05/20	210.00		POLYANNA	REINDEER	PSLS	202200644401
506-029	506-024	05/05/20	351.00		CURRAN BL	JONLEE DR	PSLS	202200644401
506-030	506-029	05/05/20	293.00		CURRAN BL	JONLEE DR	PSLS	202200644401
506-031	506-029	05/06/20	153.00		CHRISTOPHER CT	GANNON RD	PSLS	202200644401
506-032	506-031	05/06/20	325.00		CHRISTOPHER CT	GANNON RD	PSLS	202200644401
506-033	506-018	05/06/20	300.00		BRIARWOOD DR	TRICIA CT	PSLS	202200644401
506-034	506-033	05/07/20	155.00		BRIARWOOD DR	TRICIA CT	PSLS	202200644401
506-035	506-034	05/07/20	180.00		BRIARWOOD DR	TRICIA CT	PSLS	202200644401
506-036	506-035	05/07/20	310.00		BRIARWOOD DR	HAYNE BL	PSLS	202200644401
506-037	506-036	05/07/20	300.00		BRIARWOOD DR	HAYNE BL	PSLS	202200644401
506-038	506-037	05/07/20	15.00		BRIARWOOD DR	HAYNE BL	PSLS	202200644401
506-039	506-038	05/07/20	15.00		HAYNE BL	BRIARWOOD DR	PSLS	202200644401
506-042	506-040	05/07/20	289.00		DARLENE CT	HAYNE BL	PSLS	202200644401
506-043	506-042	05/07/20	204.00		DARLENE CT	HAYNE BL	PSLS	202200644401
506-044	506-018	05/07/20	250.00		CURRAN BL	TRICIA CT	PSLS	202200644401
506-045	506-044	05/08/20	117.00		CURRAN BL	TRICIA CT	PSLS	202200644401
506-046	506-044	05/08/20	284.00		TRICIA CT	CURRAN BL	PSLS	202200644401
506-047	506-046	05/08/20	238.00		TRICIA CT	BRIARWOOD DR	PSLS	202200644401
506-048	506-047	05/08/20	150.00		TRICIA CT	BRIARWOOD DR	PSLS	202200644401
506-049	506-014	05/08/20	275.00		MORRISON RD	TRICIA CT	PSLS	202200644401
506-051	506-049	05/08/20	350.00		TRICIA CT	MORRISON RD	PSLS	202200644401
506-052	506-051	05/08/20	335.00		TRICIA CT	CURRAN BL	PSLS	202200644401
506-053	506-052	05/08/20	365.00		TRICIA CT	CURRAN BL	PSLS	202200644401

<u>STRUC1</u>	<u>STRUC2</u>	<u>CDATE</u>	<u>INF_L</u>	<u>ADDR</u>	<u>STREET</u>	<u>CROSS STREET</u>	<u>ACTIVITY CODE</u>	<u>WO_NO</u>
506-054	490-046	05/09/20	327.00		MORRISON RD	GANNON RD	PSLS	202200644401
506-055	506-054	05/09/20	80.00		MORRISON RD	GANNON CANAL	PSLS	202200644401
506-056	508-013	05/09/20	260.00		MORRISON RD	PINERIDGE	PSLS	202200644401
506-057	506-056	05/09/20	123.00		PINERIDGE	PARTRIDGE LN	PSLS	202200644401
506-058	506-057	05/11/20	394.00		PINERIDGE	QUAIL CREEK LN	PSLS	202200644401
506-059	506-058	05/11/20	395.00		PINERIDGE	QUAIL CREEK LN	PSLS	202200644401
506-061	506-056	05/12/20	210.00		MORRISON RD	MOREL	PSLS	202200644401
506-062	506-061	05/12/20	34.00		MOREL	MORRISON RD	PSLS	202200644401
506-063	506-062	05/12/20	322.00		MOREL	MORRISON RD	PSLS	202200644401
506-064	506-063	05/12/20	312.00		MOREL	CURRAN BL	PSLS	202200644401
506-065	506-064	05/12/20	397.00		MOREL	CURRAN BL	PSLS	202200644401
506-066	506-061	05/12/20	230.00		MORRISON RD	ROCHON DR	PSLS	202200644401
506-067	506-066	05/12/20	384.00		ROCHON DR	MORRISON RD	PSLS	202200644401
506-068	506-067	05/12/20	348.00		ROCHON DR	CURRAN BL	PSLS	202200644401
506-069	506-068	05/12/20	338.00		ROCHON DR	CURRAN BL	PSLS	202200644401
506-070	506-066	05/12/20	150.00		MORRISON RD	VINCENT	PSLS	202200644401
506-071	506-070	05/14/20	60.00		VINCENT	MORRISON RD	PSLS	202200644401
506-072	506-071	05/14/20	340.00		VINCENT	MORRISON RD	PSLS	202200644401
506-073	506-072	05/14/20	355.00		VINCENT	CURRAN BL	PSLS	202200644401
506-074	506-073	05/14/20	305.00		VINCENT	CURRAN BL	PSLS	202200644401
506-075	508-032	05/14/20	305.00		CURRAN BL	PINERIDGE	PSLS	202200644401
506-076	506-075	05/14/20	298.00		CURRAN BL	ROCHON DR	PSLS	202200644401
506-077	506-076	05/14/20	240.00		CURRAN BL	VINCENT	PSLS	202200644401
506-078	508-035	05/17/20	281.00		LINDEN	SHAMROCK DR	PSLS	202200644401
506-079	506-078	05/14/20	301.00		LINDEN	VINCENT	PSLS	202200644401
506-080	506-079	05/14/20	260.00		LINDEN	VINCENT	PSLS	202200644401
506-081	508-036	05/15/20	266.00		WALES	SHAMROCK DR	PSLS	202200644401
506-082	506-081	05/15/20	300.00		WALES	VINCENT	PSLS	202200644401
506-083	506-082	05/15/20	263.00		WALES	VINCENT	PSLS	202200644401
506-084	506-083	05/15/20	11.00		VINCENT	WALES	PSLS	202200644401
506-085	506-084	05/15/20	34.00		VINCENT	WALES	PSLS	202200644401
506-086	506-085	05/15/20	272.00		VINCENT	LINDEN	PSLS	202200644401
506-087	506-086	05/15/20	174.00		LINDEN	VINCENT	PSLS	202200644401
506-088	506-085	05/15/20	105.00		VINCENT	SUPERIOR DR	PSLS	202200644401
506-090	506-089	05/16/20	181.00		SUPERIOR DR	VINCENT	PSLS	202200644401
506-091	506-090	05/16/20	416.00		SUPERIOR DR	VINCENT	PSLS	202200644401
506-092	506-091	05/16/20	67.00		SUPERIOR DR	VINCENT	PSLS	202200644401
506-095	506-094	05/17/20	86.00		VINCENT	SUPERIOR DR	PSLS	202200644401
506-096	490-091	05/17/20	218.00		POLYANNA	GANNON RD	PSLS	202200644401
506-097	508-033	05/17/20	130.00		CURRAN BL	PINERIDGE	PSLS	202200644401
506-098	490-093	05/17/20	33.00		LINDEN	GANNON RD	PSLS	202200644401
506-099	506-098	05/17/20	330.00		LINDEN	GANNON RD	PSLS	202200644401
506-113	506-028	05/17/20	60.00		WALES	REINDEER	PSLS	202200644501
508-022	508-001	01/10/20	74.00		MORRISON RD	SHOREWOOD BL	TV	DCGCTV,
508-024	508-023	12/14/20	282.00	7537	SHOREWOOD BL	MORRISON RD	FLUSHED	202201852901
508-026	508-025	01/03/20	180.00		SHOREWOOD BL	CURRAN BL	TV	DCGCTV,
508-027	508-026	01/05/20	188.00		SHOREWOOD BL	CURRAN BL	TV	DCGCTV,

<u>STRUC1</u>	<u>STRUC2</u>	<u>CDATE</u>	<u>INF_L</u>	<u>ADDR</u>	<u>STREET</u>	<u>CROSS STREET</u>	<u>ACTIVITY CODE</u>	<u>WO_NO</u>
508-028	508-027	01/05/20	202.00		SHOREWOOD BL	CURRAN BL	TV	DCGCTV,
508-037	508-028	01/10/20	250.00		SHOREWOOD BL	CURRAN BL	TV	DCGCTV,
508-038	508-037	01/10/20	250.00		SHOREWOOD BL	WALES	TV	DCGCTV,
508-154	506-059	01/04/20	287.00		QUAIL CREEK LN	STONEWOOD	TV	DCGCTV,
508-155	508-154	01/04/20	269.00		QUAIL CREEK LN	STONEWOOD	TV	DCGCTV,
508-156	508-155	01/04/20	162.00		STONEWOOD	CURRAN BL	TV	DCGCTV,
508-157	508-155	01/04/20	71.00		STONEWOOD	QUAIL CREEK LN	TV	DCGCTV,
508-159	508-158	01/04/20	260.00		PARTRIDGE LN	STONEWOOD	TV	DCGCTV,
510-001	511-022	05/02/20	279.00		BULLARD AV	LAKE FOREST BL	PSLS	202200644501
510-002	510-001	01/24/20	262.00		BULLARD AV	LEVY DR	TV	DCGCTV,
510-006	510-002	01/14/20	310.00		BULLARD AV	LEVY DR	TV	DCGCTV,
510-007	510-006	01/14/20	294.00		BULLARD AV	LEVY DR	TV	DCGCTV,
510-008	510-007	01/12/20	138.00		LEVY DR	BULLARD AV	TV	DCGCTV,
510-010	510-008	01/11/20	300.00		LEVY DR	BULLARD AV	TV	DCGCTV,
510-011	510-010	01/11/20	73.00		LEVY DR	BULLARD AV	TV	DCGCTV,
510-018	510-007	01/12/20	305.00		BULLARD AV	LEVY DR	TV	DCGCTV,
510-019	510-018	01/05/20	150.00		BULLARD AV	LEVY DR	TV	DCGCTV,
510-020	510-019	01/05/20	224.00		BULLARD AV	I-10 SERVICE RD	TV	DCGCTV,
510-021	510-020	01/05/20	225.00		BULLARD AV	I-10 SERVICE RD	TV	DCGCTV,
510-022	510-021	01/05/20	10.00		BULLARD AV	I-10 SERVICE RD	TV	DCGCTV,
510-023	510-022	01/05/20	180.00		BULLARD AV	I-10 SERVICE RD	TV	DCGCTV,
510-024	510-023	01/05/20	170.00		I-10 SERVICE RD	BULLARD AV	TV	DCGCTV,
510-025	510-024	01/05/20	70.00		I-10 SERVICE RD	BULLARD AV	TV	DCGCTV,
510-026	510-025	01/05/20	105.00		I-10 SERVICE RD	BULLARD AV	TV	DCGCTV,
510-027	510-026	01/05/20	100.00		I-10 SERVICE RD	BULLARD AV	TV	DCGCTV,
510-031	510-018	05/05/20	104.00		I-10 SERVICE RD	BULLARD AV	PSLS	202200644501
511-022	511-021	05/05/20	263.00		BULLARD AV	LAKE FOREST BL	PSLS	202200644501
511-038	511-003	05/05/20	278.00		BULLARD AV	TANNER S DAVIS DR	PSLS	202200644501
512-005	512-004	05/05/20	351.00		DWYER RD	BUNDY RD	PSLS	202200644501
512-006	512-005	05/07/20	350.00		DWYER RD	NORGATE RD	PSLS	202200644501
512-007	512-006	05/07/20	348.00		DWYER RD	NORGATE RD	PSLS	202200644501
512-008	512-007	05/07/20	61.00		NORGATE RD	DWYER RD	PSLS	202200644501
512-009	512-008	05/07/20	154.00		NORGATE RD	TILFORD RD	PSLS	202200644501
512-010	512-001	05/07/20	190.00		BUNDY RD	TILFORD RD	PSLS	202200644501
512-011	512-010	05/07/20	102.00		BUNDY RD	TILFORD RD	PSLS	202200644501
512-012	512-011	05/08/20	93.00		TILFORD RD	BUNDY RD	PSLS	202200644501
512-013	512-012	05/08/20	356.00		TILFORD RD	EDENBORO RD	PSLS	202200644501
512-014	512-013	05/09/20	200.00		TILFORD RD	EDENBORO RD	PSLS	202200644501
512-015	512-014	05/09/20	350.00		TILFORD RD	GLOUSTER RD	PSLS	202200644501
512-016	512-015	05/09/20	349.00		TILFORD RD	GLOUSTER RD	PSLS	202200644501
512-017	470-036	05/09/20	172.00		BUNDY RD	HEMPSTEAD RD	PSLS	202200644501
512-018	512-017	05/09/20	382.00		BUNDY RD	HEMPSTEAD RD	PSLS	202200644501
512-019	512-018	05/11/20	400.00		BUNDY RD	TILFORD RD	PSLS	202200644501
512-020	512-019	05/11/20	200.00		BUNDY RD	TILFORD RD	PSLS	202200644501
512-021	470-037	05/11/20	330.00		BUNDY RD	HEMPSTEAD RD	PSLS	202200644501
512-022	512-021	05/11/20	320.00		BUNDY RD	HEMPSTEAD RD	PSLS	202200644501
512-023	512-022	05/11/20	350.00		BUNDY RD	TILFORD RD	PSLS	202200644501

<u>STRUC1</u>	<u>STRUC2</u>	<u>CDATE</u>	<u>INF_L</u>	<u>ADDR</u>	<u>STREET</u>	<u>CROSS STREET</u>	<u>ACTIVITY CODE</u>	<u>WO_NO</u>
512-024	512-023	05/12/20	263.00		BUNDY RD	TILFORD RD	PSLS	202200644501
512-027	470-019	05/12/20	268.00		EDENBORO RD	NORGATE RD	PSLS	202200644501
512-028	512-027	05/12/20	247.00		EDENBORO RD	HEMPSTEAD RD	PSLS	202200644501
512-030	512-028	05/02/20	298.00		EDENBORO RD	HEMPSTEAD RD	PSLS	202200644501
512-032	512-030	05/12/20	375.00		EDENBORO RD	TILFORD RD	PSLS	202200644501
512-033	470-014	05/13/20	282.00		GLOUSTER RD	NORGATE RD	PSLS	202200644501
512-034	512-033	05/13/20	243.00		NORGATE RD	GLOUSTER RD	PSLS	202200644501
512-035	512-034	05/13/20	67.00		NORGATE RD	GLOUSTER RD	PSLS	202200644501
512-036	512-035	05/13/20	280.00		NORGATE RD	TILFORD RD	PSLS	202200644501
512-037	512-036	05/13/20	280.00		NORGATE RD	TILFORD RD	PSLS	202200644501
512-038	512-037	05/13/20	208.00		NORGATE RD	TILFORD RD	PSLS	202200644501
512-039	512-033	05/13/20	271.00		NORGATE RD	GLOUSTER RD	PSLS	202200644501
512-040	512-039	05/14/20	313.00		NORGATE RD	EDENBORO RD	PSLS	202200644501
512-041	512-033	05/14/20	137.00		GLOUSTER RD	NORGATE RD	PSLS	202200644501
512-042	512-041	05/14/20	137.00		GLOUSTER RD	HEMPSTEAD RD	PSLS	202200644501
512-043	512-042	05/14/20	266.00		GLOUSTER RD	HEMPSTEAD RD	PSLS	202200644501
512-044	512-043	05/14/20	269.00		GLOUSTER RD	TILFORD RD	PSLS	202200644501
512-045	512-043	05/14/20	42.00		GLOUSTER RD	HEMPSTEAD RD	PSLS	202200644501
512-046	512-045	05/15/20	120.00		GLOUSTER RD	HEMPSTEAD RD	PSLS	202200644501
512-047	512-042	05/15/20	269.00		HEMPSTEAD RD	CHRISTY LN	PSLS	202200644501
512-048	512-047	05/15/20	354.00		HEMPSTEAD RD	EDENBORO RD	PSLS	202200644501
512-049	512-047	05/15/20	41.00		HEMPSTEAD RD	CHRISTY LN	PSLS	202200644501
512-050	512-049	05/15/20	105.00		HEMPSTEAD RD	GLOUSTER RD	PSLS	202200644501
512-051	512-049	05/16/20	105.00		HEMPSTEAD RD	CHRISTY LN	PSLS	202200644501
512-052	512-051	05/16/20	180.00		CHRISTY LN	HEMPSTEAD RD	PSLS	202200644501
512-053	512-051	05/16/20	100.00		HEMPSTEAD RD	CHRISTY LN	PSLS	202200644501
512-054	512-053	05/16/20	195.00		HEMPSTEAD RD	EDENBORO RD	PSLS	202200644501
512-055	473-090	05/16/20	96.00		CITRUS DR	DWYER RD	PSLS	202200644501
512-056	512-055	05/16/20	300.00		CITRUS DR	DWYER RD	PSLS	202200644501
512-057	512-056	05/17/20	313.00		CITRUS DR	DWYER RD	PSLS	202200644501
513-004	513-001	05/17/20	230.00		LAKE FOREST BL	DEER PARK BL	PSLS	202200644501
513-005	513-004	05/17/20	293.00		LAKE FOREST BL	DEER PARK BL	PSLS	202200644501
513-006	513-001	05/17/20	60.00		LAKE FOREST BL	READ BL	PSLS	202200644501
513-007	513-006	05/17/20	101.00		READ BL	LAKE FOREST BL	PSLS	202200644501
513-008	513-007	05/17/20	237.00		READ BL	LAKE FOREST BL	PSLS	202200644501
513-009	513-008	05/17/20	300.00		READ BL	LAKE FOREST BL	PSLS	202200644501
513-010	513-009	05/17/20	272.00		READ BL	LAKE FOREST BL	PSLS	202200644501
513-011	513-010	05/17/20	272.00		READ BL	LAKE FOREST BL	PSLS	202200644501
513-012	513-011	05/17/20	110.00		READ BL	LAKE FOREST BL	PSLS	202200644501
513-013	513-012	05/17/20	341.00		READ BL	I-10 SERVICE RD	PSLS	202200644501
513-014	513-013	05/17/20	40.00		READ BL	I-10 SERVICE RD	PSLS	202200644501
513-015	513-011	05/17/20	340.00		READ BL	I-10 SERVICE RD	PSLS	202200644501
513-016	513-015	05/17/20	340.00		I-10 SERVICE RD	FARRAR CANAL	PSLS	202200644501
513-017	513-016	05/21/20	340.00		I-10 SERVICE RD	FARRAR RD	PSLS	202200751601
513-018	513-006	05/21/20	190.00		LAKE FOREST BL	READ BL	PSLS	202200751601
513-019	513-018	05/21/20	306.00		LAKE FOREST BL	READ BL	PSLS	202200751601
513-020	513-019	05/21/20	160.00		READ BL	LAKE FOREST BL	PSLS	202200751601

<u>STRUC1</u>	<u>STRUC2</u>	<u>CDATE</u>	<u>INF_L</u>	<u>ADDR</u>	<u>STREET</u>	<u>CROSS STREET</u>	<u>ACTIVITY CODE</u>	<u>WO_NO</u>
513-021	513-020	05/21/20	45.00		READ BL	LAKE FOREST BL	PSLS	202200751601
513-022	513-021	05/21/20	370.00		READ BL	LAKE FOREST BL	PSLS	202200751601
513-023	513-019	05/21/20	144.00		LAKE FOREST BL	READ BL	PSLS	202200751601
513-024	513-023	05/21/20	140.00		READ BL	LAKE FOREST BL	PSLS	202200751601
513-025	513-024	05/21/20	10.00		READ BL	LAKE FOREST BL	PSLS	202200751601
513-026	513-025	05/21/20	154.00		READ BL	LAKE FOREST BL	PSLS	202200751601
513-027	513-026	05/22/20	333.00		READ BL	LAKE FOREST BL	PSLS	202200751601
513-028	513-027	05/22/20	100.00		READ BL	LAKE FOREST BL	PSLS	202200751601
513-029	513-024	05/22/20	128.00		LAKE FOREST BL	READ BL	PSLS	202200751601
513-030	513-029	05/22/20	200.00		LAKE FOREST BL	MAGAZINE	PSLS	202200751601
513-031	513-030	05/22/20	200.00		LAKE FOREST BL	READ BL	PSLS	202200751601
513-032	513-031	05/22/20	330.00		LAKE FOREST BL	READ BL	PSLS	202200751601
513-033	513-032	05/22/20	242.00		LAKE FOREST BL	READ BL	PSLS	202200751601
513-034	513-023	05/22/20	120.00		LAKE FOREST BL	READ BL	PSLS	202200751601
513-035	513-034	05/22/20	262.00		LAKE FOREST BL	READ BL	PSLS	202200751601
513-036	513-035	05/22/20	210.00		LAKE FOREST BL	READ BL	PSLS	202200751601
513-037	513-036	05/22/20	309.00		LAKE FOREST BL	READ BL	PSLS	202200751601
513-038	513-037	05/22/20	131.00		LAKE FOREST BL	READ BL	PSLS	202200751601
513-039	513-038	05/28/20	109.00		LAKE FOREST BL	READ BL	PSLS	202200751601
513-040	513-039	05/28/20	200.00		LAKE FOREST BL	READ BL	PSLS	202200751601
513-041	513-040	05/28/20	290.00		LAKE FOREST BL	READ BL	PSLS	202200751601
513-042	513-041	05/28/20	370.00		LAKE FOREST BL	READ BL	PSLS	202200751601
513-043	513-042	05/28/20	100.00		LAKE FOREST BL	READ BL	PSLS	202200751601
513-044	513-042	05/28/20	116.00		LAKE FOREST BL	READ BL	PSLS	202200751601
513-045	513-039	05/28/20	225.00		LAKE FOREST BL	READ BL	PSLS	202200751601
513-046	513-045	05/28/20	151.00		LAKE FOREST BL	READ BL	PSLS	202200751601
513-047	513-046	05/28/20	132.00		LAKE FOREST BL	READ BL	PSLS	202200751601
513-048	513-036	05/29/20	223.00		LAKE FOREST BL	READ BL	PSLS	202200751601
513-049	513-048	05/29/20	275.00		READ BL	I-10 SERVICE RD	PSLS	202200751601
513-050	513-049	05/29/20	310.00		READ BL	I-10 SERVICE RD	PSLS	202200751601
513-051	513-050	05/29/20	177.00		READ BL	I-10 SERVICE RD	PSLS	202200751601
513-063	470-065	06/03/20	261.00		LAKE FOREST BL	READ BL	PSLS	202200751601
513-064	513-063	06/03/20	125.00		LAKE FOREST BL	READ BL	PSLS	202200751601
513-065	514-024	06/03/20	277.00		DEER PARK BL	LAKE FOREST BL	PSLS	202200751601
513-066	513-065	06/04/20	249.00		DEER PARK BL	LAKE FOREST BL	PSLS	202200751601
513-067	513-066	06/04/20	20.00		DEER PARK BL	LAKE FOREST BL	PSLS	202200751601
513-068	513-066	06/04/20	40.00		DEER PARK BL	LAKE FOREST BL	PSLS	202200751601
513-069	513-065	06/04/20	53.00		DEER PARK BL	LAKE FOREST BL	PSLS	202200751601
513-070	513-065	06/04/20	205.00		DEER PARK BL	LAKE FOREST BL	PSLS	202200751601
513-071	513-070	06/04/20	220.00		DEER PARK BL	E DEER PARK BL	PSLS	202200751601
513-072	513-071	05/21/20	40.00		DEER PARK BL	E DEER PARK BL	PSLS	202200751601
513-073	513-071	06/04/20	50.00		DEER PARK BL	W DEER PARK BL	PSLS	202200751601
513-074	513-071	06/04/20	210.00		DEER PARK BL	E DEER PARK BL	PSLS	202200751601
513-075	513-074	06/04/20	120.00		E DEER PARK BL	DEER PARK BL	PSLS	202200751601
513-076	513-075	06/05/20	55.00		E DEER PARK BL	DEER PARK BL	PSLS	202200751601
513-077	513-076	06/05/20	400.00		E DEER PARK BL	DEER PARK BL	PSLS	202200751601
513-078	513-077	06/05/20	400.00		E DEER PARK BL	DEER TRAIL	PSLS	202200751601



<u>STRUC1</u>	<u>STRUC2</u>	<u>CDATE</u>	<u>INF_L</u>	<u>ADDR</u>	<u>STREET</u>	<u>CROSS STREET</u>	<u>ACTIVITY CODE</u>	<u>WO_NO</u>
513-079	513-074	06/05/20	125.00		W DEER PARK BL	DEER PARK BL	PSLS	202200751601
513-080	513-079	06/05/20	60.00		W DEER PARK BL	DEER PARK BL	PSLS	202200751601
513-081	513-080	06/05/20	410.00		W DEER PARK BL	DEER PARK BL	PSLS	202200751601
513-082	513-081	06/06/20	400.00		W DEER PARK BL	DEER TRAIL	PSLS	202200751601
514-001	474-093	06/06/20	110.00		READ BL	DWYER RD	PSLS	202200751601
514-002	514-001	06/06/20	250.00		DWYER RD	READ BL	PSLS	202200751601
514-003	514-002	06/07/20	232.00		DWYER RD	READ BL	PSLS	202200751601
514-004	514-001	06/07/20	23.00		DWYER RD	READ BL	PSLS	202200751601
514-005	514-004	06/07/20	390.00		READ BL	DWYER RD	PSLS	202200751601
514-006	514-005	05/21/20	288.00		READ BL	DWYER RD	PSLS	202200751601
514-007	514-006	06/08/20	228.00		READ BL	DWYER RD	PSLS	202200751601
514-008	514-037	06/08/20	228.00		READ BL	DWYER RD	PSLS	202200751601
514-010	514-005	06/08/20	416.00		READ BL	DWYER RD	PSLS	202200751601
514-011	514-010	05/21/20	65.00		READ BL	DWYER RD	PSLS	202200751701
514-012	514-010	05/21/20	55.00		READ BL	DWYER RD	PSLS	202200751701
514-013	514-012	05/21/20	203.00		READ BL	DWYER RD	PSLS	202200751701
514-014	514-013	05/21/20	208.00		READ BL	LAKE FOREST BL	PSLS	202200751701
514-015	514-014	05/21/20	159.00		READ BL	LAKE FOREST BL	PSLS	202200751701
514-016	513-022	05/21/20	360.00		READ BL	DWYER RD	PSLS	202200751701
514-017	514-016	05/21/20	300.00		READ BL	DWYER RD	PSLS	202200751701
514-018	514-017	05/21/20	372.00		READ BL	DWYER RD	PSLS	202200751701
514-019	514-018	05/21/20	378.00		READ BL	DWYER RD	PSLS	202200751701
514-020	514-021	05/22/20	180.00		LAKE FOREST BL	KENSINGTON BL	PSLS	202200751701
514-021	514-022	05/31/20	350.00		LAKE FOREST BL	DEER PARK BL	PSLS	202200751701
514-021	514-023	05/22/20	350.00		LAKE FOREST BL	DEER PARK BL	PSLS	202200751701
514-022	514-025	05/22/20	313.00		LAKE FOREST BL	DEER PARK BL	PSLS	202200751701
514-023	514-022	05/22/20	20.00		LAKE FOREST BL	DEER PARK BL	PSLS	202200751701
514-024	514-023	05/22/20	98.00		DEER PARK BL	LAKE FOREST BL	PSLS	202200751701
514-025	513-005	05/22/20	303.00		LAKE FOREST BL	DEER PARK BL	PSLS	202200751701
514-026	514-021	05/22/20	100.00		LAKE FOREST BL	DEER PARK BL	PSLS	202200751701
514-027	514-026	05/22/20	65.00		LAKE FOREST BL	DEER PARK BL	PSLS	202200751701
514-028	514-027	05/22/20	90.00		LAKE FOREST BL	DEER PARK BL	PSLS	202200751701
514-029	514-028	05/23/20	350.00		LAKE FOREST BL	DEER PARK BL	PSLS	202200751701
514-030	514-029	05/23/20	150.00		LAKE FOREST BL	DEER PARK BL	PSLS	202200751701
514-031	514-030	05/23/20	50.00		LAKE FOREST BL	DEER PARK BL	PSLS	202200751701
514-032	514-030	05/23/20	282.00		LAKE FOREST BL	DEER PARK BL	PSLS	202200751701
514-033	514-032	05/23/20	100.00		LAKE FOREST BL	DEER PARK BL	PSLS	202200751701
514-034	514-033	05/24/20	255.00		LAKE FOREST BL	DEER PARK BL	PSLS	202200751701
514-035	514-033	05/24/20	380.00		DWYER RD	READ BL	PSLS	202200751701
514-036	514-035	05/24/20	340.00		DWYER RD	READ BL	PSLS	202200751701
514-037	514-007	05/24/20	228.00		L.A. NATURE CENTER	READ BL	PSLS	202200751701
515-001	515-002	05/25/20	95.00		WRIGHT RD	LAKE FOREST BL	PSLS	202200751701
515-002	515-003	05/25/20	235.00		LAKE FOREST BL	WRIGHT RD	PSLS	202200751701
515-003	515-004	05/25/20	187.00		LAKE FOREST BL	WRIGHT RD	PSLS	202200751701
515-004	515-005	05/25/20	191.00		LAKE FOREST BL	WATERFORD BL	PSLS	202200751701
515-005	515-006	05/26/20	170.00		LAKE FOREST BL	WATERFORD BL	PSLS	202200751701
515-006	515-014	05/26/20	288.00		LAKE FOREST BL	WATERFORD BL	PSLS	202200751701

<u>STRUC1</u>	<u>STRUC2</u>	<u>CDATE</u>	<u>INF_L</u>	<u>ADDR</u>	<u>STREET</u>	<u>CROSS STREET</u>	<u>ACTIVITY CODE</u>	<u>WO_NO</u>
515-007	515-006	05/27/20	265.00		WATERFORD BL	LAKE FOREST BL	PSLS	202200751701
515-008	515-007	05/27/20	315.00		WATERFORD BL	LAKE FOREST BL	PSLS	202200751701
515-009	515-008	05/27/20	271.00		WATERFORD BL	KENSINGTON BL	PSLS	202200751701
515-010	515-009	05/28/20	245.00		WATERFORD BL	KENSINGTON BL	PSLS	202200751701
515-011	515-010	05/28/20	238.00		WATERFORD BL	KENSINGTON BL	PSLS	202200751701
515-012	515-011	05/28/20	172.00		KENSINGTON BL	WATERFORD BL	PSLS	202200751701
515-013	515-011	05/28/20	238.00		KENSINGTON BL	WATERFORD BL	PSLS	202200751701
515-014	515-015	05/28/20	181.00		LAKE FOREST BL	KENSINGTON BL	PSLS	202200751701
515-015	514-020	05/28/20	210.00		LAKE FOREST BL	KENSINGTON BL	PSLS	202200751701
515-016	515-015	05/29/20	307.00		KENSINGTON BL	LAKE FOREST BL	PSLS	202200751701
515-017	515-016	05/29/20	244.00		KENSINGTON BL	LAKE FOREST BL	PSLS	202200751701
515-018	515-017	05/29/20	244.00		KENSINGTON BL	LAKE FOREST BL	PSLS	202200751701
515-019	515-018	05/29/20	300.00		KENSINGTON BL	WATERFORD BL	PSLS	202200751701
515-020	515-019	05/29/20	120.00		KENSINGTON BL	WATERFORD BL	PSLS	202200751701
515-022	515-021	05/29/20	135.00		WRIGHT RD	LAKE FOREST BL	PSLS	202200751701
515-023	515-022	05/29/20	100.00		WRIGHT RD	LAKE FOREST BL	PSLS	202200751701
515-024	515-022	05/29/20	157.00		LAKE FOREST BL	WRIGHT RD	PSLS	202200751701
515-025	515-024	06/04/20	351.00		LAKE FOREST BL	FOXCROFT DR	PSLS	202200751701
515-026	515-025	06/04/20	213.00		LAKE FOREST BL	FOXCROFT DR	PSLS	202200751701
515-027	515-026	06/04/20	168.00		LAKE FOREST BL	FOXCROFT DR	PSLS	202200751701
515-028	515-021	06/04/20	178.00		LAKE FOREST BL	WRIGHT RD	PSLS	202200751701
515-029	515-028	06/04/20	181.00		LAKE FOREST BL	FOXCROFT DR	PSLS	202200751701
515-030	515-048	06/04/20	104.00		WINCHESTER PARK	WRIGHT RD	PSLS	202200751701
515-031	515-030	06/04/20	301.00		WRIGHT RD	WINCHESTER PARK DR	PSLS	202200751701
515-033	515-032	06/04/20	190.00		WINCHESTER PARK	WRIGHT RD	PSLS	202200751701
515-034	515-033	06/04/20	372.00		WINCHESTER PARK	FOXCROFT DR	PSLS	202200751701
515-035	515-034	06/04/20	181.00		WINCHESTER PARK	FOXCROFT DR	PSLS	202200751701
515-036	515-035	06/05/20	381.00		FOXCROFT DR	LAKE FOREST BL	PSLS	202200751701
515-037	515-035	06/05/20	99.00		WINCHESTER PARK	FOXCROFT DR	PSLS	202200751701
515-038	515-037	06/05/20	141.00		WINCHESTER PARK	FOXCROFT DR	PSLS	202200751701
515-039	515-038	06/05/20	110.00		WINCHESTER PARK	FOXCROFT DR	PSLS	202200751701
515-040	515-039	06/05/20	99.00		WINCHESTER PARK	FOXCROFT DR	PSLS	202200751701
515-041	515-040	06/05/20	201.00		WINCHESTER PARK	FOXCROFT DR	PSLS	202200751701
515-042	515-041	06/05/20	244.00		WINCHESTER PARK	FOXCROFT DR	PSLS	202200751701
515-043	515-042	06/05/20	370.00		WINCHESTER PARK	FOXCROFT DR	PSLS	202200751701
515-044	515-043	06/05/20	371.00		WINCHESTER PARK	I-10 SERVICE RD	PSLS	202200751701
515-045	515-044	06/05/20	371.00		WINCHESTER PARK	I-10 SERVICE RD	PSLS	202200751701
515-046	515-045	06/05/20	369.00		WINCHESTER PARK	I-10 SERVICE RD	PSLS	202200751701
515-047	515-046	05/31/20	372.00		WINCHESTER PARK	I-10 SERVICE RD	PSLS	202200751701
515-048	515-LS1	05/31/20	176.00		WRIGHT RD	WINCHESTER PARK DR	PSLS	202200751701
515-049	515-048	05/31/20	317.00		WRIGHT RD	WINCHESTER PARK DR	PSLS	202200751701
515-050	515-049	06/11/20	283.00		WRIGHT RD	WINCHESTER PARK DR	PSLS	202200846501
515-051	515-050	06/11/20	315.00		WRIGHT RD	KENSINGTON BL	PSLS	202200846501
515-052	515-051	06/11/20	292.00		WRIGHT RD	KENSINGTON BL	PSLS	202200846501
515-053	515-052	06/11/20	391.00		WRIGHT RD	S HARDY	PSLS	202200846501
515-054	515-053	06/11/20	26.00		WRIGHT RD	S HARDY	PSLS	202200846501
515-055	515-054	06/11/20	338.00		S HARDY	WRIGHT RD	PSLS	202200846501

<u>STRUC1</u>	<u>STRUC2</u>	<u>CDATE</u>	<u>INF_L</u>	<u>ADDR</u>	<u>STREET</u>	<u>CROSS STREET</u>	<u>ACTIVITY CODE</u>	<u>WO_NO</u>
515-056	515-055	06/11/20	340.00		S HARDY	W HARDY	PSLS	202200846501
515-057	515-056	06/11/20	340.00		S HARDY	W HARDY	PSLS	202200846501
515-058	515-057	06/11/20	270.00		W HARDY	CHAUCER	PSLS	202200846501
515-059	515-058	06/12/20	270.00		W HARDY	N HARDY	PSLS	202200846501
515-060	515-054	06/12/20	275.00		WRIGHT RD	CHAUCER	PSLS	202200846501
515-061	515-060	06/12/20	302.00		CHAUCER	WRIGHT RD	PSLS	202200846501
515-062	515-061	06/12/20	320.00		CHAUCER	W HARDY	PSLS	202200846501
515-063	515-062	06/12/20	320.00		CHAUCER	W HARDY	PSLS	202200846501
515-064	515-060	06/12/20	325.00		WRIGHT RD	N HARDY	PSLS	202200846501
515-065	515-064	06/12/20	349.00		N HARDY	WRIGHT RD	PSLS	202200846501
515-066	515-065	06/12/20	343.00		N HARDY	W HARDY	PSLS	202200846501
515-067	515-066	06/12/20	343.00		N HARDY	W HARDY	PSLS	202200846501
515-068	515-067	06/13/20	144.00		W HARDY	N HARDY	PSLS	202200846501
515-069	515-083	06/13/20	275.00		WRIGHT RD	N HARDY	PSLS	202200846501
515-070	515-069	06/13/20	288.00		WRIGHT RD	I-10 SERVICE RD	PSLS	202200846501
515-071	515-070	06/13/20	28.00		WRIGHT RD	I-10 SERVICE RD	PSLS	202200846501
515-072	515-071	06/13/20	92.00		I-10 SERVICE RD	WRIGHT RD	PSLS	202200846501
515-073	515-072	06/13/20	271.00		I-10 SERVICE RD	WRIGHT RD	PSLS	202200846501
515-074	515-073	06/13/20	247.00		I-10 SERVICE RD	WRIGHT RD	PSLS	202200846501
515-075	515-053	06/13/20	92.00		WRIGHT RD	S HARDY	PSLS	202200846501
515-076	515-075	06/13/20	300.00		WRIGHT RD	CHAUCER	PSLS	202200846501
515-077	515-076	06/14/20	348.00		WRIGHT RD	N HARDY	PSLS	202200846501
515-078	515-077	06/14/20	272.00		WRIGHT RD	N HARDY	PSLS	202200846501
515-079	515-078	06/14/20	301.00		WRIGHT RD	I-10 SERVICE RD	PSLS	202200846501
515-080	515-075	06/15/20	390.00		WRIGHT RD	KENSINGTON BL	PSLS	202200846501
515-081	515-080	06/15/20	290.00		WRIGHT RD	KENSINGTON BL	PSLS	202200846501
515-082	515-081	06/16/20	325.00		WRIGHT RD	WINCHESTER PARK DR	PSLS	202200846501
515-083	515-064	06/16/20	45.00		WRIGHT RD	N HARDY	PSLS	202200846501
516-002	476-001	06/16/20	110.00		WRIGHT RD	DWYER RD	PSLS	202200846501
516-003	516-002	06/16/20	47.00		WRIGHT RD	DWYER RD	PSLS	202200846501
516-004	516-003	06/17/20	218.00		WRIGHT RD	S PARKWOOD CT	PSLS	202200846501
516-005	516-004	06/17/20	357.00		S PARKWOOD CT	WRIGHT RD	PSLS	202200846501
516-006	516-005	06/17/20	361.00		S PARKWOOD CT	E PARKWOOD CT	PSLS	202200846501
516-007	516-006	06/22/20	337.00		S PARKWOOD CT	E PARKWOOD CT	PSLS	202200846501
516-008	516-007	06/22/20	114.00		E PARKWOOD CT	S PARKWOOD CT	PSLS	202200846501
516-009	516-004	06/22/20	130.00		WRIGHT RD	S PARKWOOD CT	PSLS	202200846501
516-010	516-009	06/23/20	150.00		WRIGHT RD	N PARKWOOD CT	PSLS	202200846501
516-011	516-010	06/23/20	355.00		N PARKWOOD CT	WRIGHT RD	PSLS	202200846501
516-012	516-011	06/23/20	346.00		N PARKWOOD CT	E PARKWOOD CT	PSLS	202200846501
516-013	516-012	06/24/20	356.00		N PARKWOOD CT	E PARKWOOD CT	PSLS	202200846501
516-015	515-023	06/24/20	20.00		WRIGHT RD	LAKE FOREST BL	PSLS	202200846501
516-020	516-019	06/24/20	100.00		N IDLEWOOD CT	WRIGHT RD	PSLS	202200846501
516-021	516-020	06/25/20	219.00		N IDLEWOOD CT	WRIGHT RD	PSLS	202200846501
516-022	516-021	06/25/20	300.00		N IDLEWOOD CT	E IDLEWOOD CT	PSLS	202200846501
516-026	516-038	06/30/20	141.00		WRIGHT RD	IVY LN	PSLS	202200846501
516-027	516-026	06/25/20	90.00		IVY LN	WRIGHT RD	PSLS	202200846501
516-028	516-027	06/25/20	157.00		IVY LN	WRIGHT RD	PSLS	202200846501

<u>STRUC1</u>	<u>STRUC2</u>	<u>CDATE</u>	<u>INF_L</u>	<u>ADDR</u>	<u>STREET</u>	<u>CROSS STREET</u>	<u>ACTIVITY CODE</u>	<u>WO_NO</u>
516-029	516-028	06/25/20	301.00		IVY LN	E IDLEWOOD CT	PSLS	202200846501
516-030	516-026	06/25/20	293.00		WRIGHT RD	WOODVINE LN	PSLS	202200846501
516-030	516-026	10/28/20	293.00		WRIGHT RD	WOODVINE LN	TV	DCGCTV,
516-031	516-030	06/25/20	100.00		WOODVINE LN	WRIGHT RD	PSLS	202200846501
516-032	516-031	06/26/20	345.00		WOODVINE LN	WRIGHT RD	PSLS	202200846501
516-033	516-032	06/26/20	200.00		WOODVINE LN	E IDLEWOOD CT	PSLS	202200846501
516-034	516-030	06/26/20	296.00		WRIGHT RD	S IDLEWOOD CT	PSLS	202200846501
516-036	516-035	06/26/20	328.00		S IDLEWOOD CT	WRIGHT RD	PSLS	202200846501
516-038	516-019	06/30/20	141.00		WRIGHT RD	N IDLEWOOD CT	PSLS	202200846501
517-002	517-001	06/26/20	100.00		WAVERLY DR	BULLARD AV	PSLS	202200846501
517-009	517-001	06/26/20	289.00		BULLARD AV	FERNLEY DR	PSLS	202200846501
517-010	517-009	06/26/20	100.00		FERNLEY DR	BULLARD AV	PSLS	202200846501
517-015	517-009	06/27/20	280.00		BULLARD AV	ASPHODEL DR	PSLS	202200846501
517-016	517-015	06/27/20	119.00		BULLARD AV	ASPHODEL DR	PSLS	202200846501
517-017	517-015	06/27/20	277.00		BULLARD AV	NOTAWAY DR	PSLS	202200846501
517-018	517-017	06/28/20	119.00		NOTAWAY DR	BULLARD AV	PSLS	202200846501
517-018	517-017	11/10/20	119.00		NOTAWAY DR	BULLARD AV	TV	DCGCTV,
517-019	517-018	11/09/20	295.00		NOTAWAY DR	BULLARD AV	TV	DCGCTV,
517-020	517-019	11/09/20	295.00		NOTAWAY DR	BEAVER DR	TV	DCGCTV,
517-021	517-020	11/09/20	140.00		NOTAWAY DR	BEAVER DR	TV	DCGCTV,
517-022	517-021	11/09/20	355.00		NOTAWAY DR	BEAVER DR	TV	DCGCTV,
517-023	517-022	11/09/20	279.00		BEAVER DR	ASPHODEL DR	TV	DCGCTV,
517-024	517-023	11/11/20	355.00		ASPHODEL DR	OAK ALLEY DR	TV	DCGCTV,
517-025	517-024	11/11/20	145.00		ASPHODEL DR	OAK ALLEY DR	TV	DCGCTV,
517-026	517-025	11/11/20	48.00		ASPHODEL DR	OAK ALLEY DR	TV	DCGCTV,
517-027	517-022	11/10/20	215.00		BEAVER DR	MIDPOINT DR	TV	DCGCTV,
517-028	517-017	06/28/20	299.00		BULLARD AV	FAIRWAY BL	PSLS	202200846501
517-029	517-028	06/28/20	119.00		MIDPOINT DR	BULLARD AV	PSLS	202200846501
517-030	517-029	06/28/20	327.00		MIDPOINT DR	BULLARD AV	PSLS	202200846501
517-030	517-029	11/10/20	327.00		MIDPOINT DR	BULLARD AV	TV	DCGCTV,
517-031	517-030	06/29/20	260.00		MIDPOINT DR	BEAVER DR	PSLS	202200846501
517-031	517-030	11/10/20	260.00		MIDPOINT DR	BEAVER DR	TV	DCGCTV,
517-032	517-031	11/10/20	150.00		MIDPOINT DR	BEAVER DR	TV	DCGCTV,
517-033	517-032	11/10/20	363.00		MIDPOINT DR	BEAVER DR	TV	DCGCTV,
517-034	517-028	06/29/20	282.00		BULLARD AV	FAIRWAY BL	PSLS	202200846501
517-035	517-034	06/30/20	292.00		BULLARD AV	FAIRWAY BL	PSLS	202200846501
517-036	517-035	06/30/20	100.00		BULLARD AV	MIDPOINT DR	PSLS	202200846501
517-037	517-035	06/13/20	142.00		BULLARD AV	DWYER RD	PSLS	202200846601
517-038	517-037	06/13/20	199.00		BULLARD AV	DWYER RD	PSLS	202200846601
517-039	517-038	06/13/20	100.00		BULLARD AV	DWYER RD	PSLS	202200846601
517-040	517-039	06/13/20	365.00		BULLARD AV	DWYER RD	PSLS	202200846601
517-041	517-040	06/13/20	30.00		DWYER RD	BULLARD AV	PSLS	202200846601
517-041	517-040	11/16/20	30.00		DWYER RD	BULLARD AV	TV	DCGCTV,
517-042	517-038	06/13/20	184.00		BULLARD AV	DWYER RD	PSLS	202200846601
517-042	517-038	11/16/20	184.00		BULLARD AV	DWYER RD	TV	DCGCTV,
517-043	517-033	11/16/20	18.00		BEAVER DR	MIDPOINT DR	TV	DCGCTV,
517-044	517-043	11/16/20	61.00		MC KENDALL PL	MIDPOINT DR	TV	DCGCTV,

<u>STRUC1</u>	<u>STRUC2</u>	<u>CDATE</u>	<u>INF_L</u>	<u>ADDR</u>	<u>STREET</u>	<u>CROSS STREET</u>	<u>ACTIVITY CODE</u>	<u>WO_NO</u>
517-047	517-028	06/23/20	53.00		FAIRWAY BL	W ST ANDREWS CI	PSLS	202200846601
517-050	517-049	11/16/20	223.00		N ST ANDREWS CI	E ST ANDREWS CI	TV	DCGCTV,
517-051	517-050	11/16/20	240.00		N ST ANDREWS CI	E ST ANDREWS CI	TV	DCGCTV,
517-066	517-065	06/23/20	378.00		PAR FOUR DR	S ST ANDREWS CI	PSLS	202200846601
517-076	517-009	06/24/20	67.00		MAXINE DR	BULLARD AV	PSLS	202200846601
517-081	517-015	06/24/20	260.00		S EASTERLYN CR	BULLARD AV	PSLS	202200846601
518-050	518-LS1	06/13/20	220.00		LIGGETT RD	MURFIELD DR	PSLS	202200846601
518-053	518-052	06/13/20	170.00		LIGGETT RD	MURFIELD DR	PSLS	202200846601
518-058	518-057	06/14/20	400.00		MURFIELD DR	LIGGETT RD	PSLS	202200846601
518-061	518-060	01/19/20	250.00		MURFIELD DR	LIGGETT RD	TV	DCGCTV,
518-062	518-061	01/19/20	80.00		MURFIELD DR	LIGGETT RD	TV	DCGCTV,
518-065	518-064	06/23/20	289.00		E GREENBRIER DR	GREENBRIER DR	PSLS	202200846601
520-002	520-001	06/13/20	106.00		DWYER RD	PARIS RD	PSLS	202200846601
523-001	484-027	06/14/20	302.00		MICHOUD BL	CHATEAU CT	PSLS	202200846601
523-002	523-001	06/14/20	317.00		MICHOUD BL	CHATEAU CT	PSLS	202200846601
523-003	523-002	06/14/20	240.00		CHATEAU CT	BEUCAIRE	PSLS	202200846601
523-004	523-003	06/14/20	198.00		CHATEAU CT	BEUCAIRE	PSLS	202200846601
523-005	523-004	06/14/20	222.00		CHATEAU CT	BEUCAIRE	PSLS	202200846601
523-006	523-005	06/14/20	220.00		CHATEAU CT	BEUCAIRE	PSLS	202200846601
523-007	523-006	06/15/20	60.00		CHATEAU CT	BEUCAIRE	PSLS	202200846601
523-008	523-007	06/15/20	215.00		CHATEAU CT	BEUCAIRE	PSLS	202200846601
523-010	523-009	06/15/20	111.00		CHATEAU CT	BEUCAIRE	PSLS	202200846601
523-012	523-011	06/15/20	269.00		CHATEAU CT	BEUCAIRE	PSLS	202200846601
523-013	523-009	06/15/20	216.00		BEUCAIRE	BISCAY	PSLS	202200846601
523-014	523-013	06/15/20	48.00		BISCAY	BEUCAIRE	PSLS	202200846601
523-015	523-014	06/15/20	357.00		BISCAY	BEUCAIRE	PSLS	202200846601
523-016	523-015	06/15/20	315.00		BISCAY	TOULON	PSLS	202200846601
523-017	523-016	06/15/20	220.00		BISCAY	TOULON	PSLS	202200846601
523-018	523-017	06/15/20	464.00		TOULON	BISCAY	PSLS	202200846601
523-020	523-019	06/15/20	190.00		BEUCAIRE	LEMANS	PSLS	202200846601
523-021	523-019	06/16/20	187.00		LAVAL	BEUCAIRE	PSLS	202200846601
523-022	523-021	06/16/20	266.00		LAVAL	BEUCAIRE	PSLS	202200846601
523-023	523-022	06/16/20	461.00		LAVAL	TOULON	PSLS	202200846601
523-024	523-023	06/16/20	188.00		TOULON	LEMANS	PSLS	202200846601
523-025	523-002	06/16/20	273.00		MICHOUD BL	LEMANS	PSLS	202200846601
523-026	523-025	06/16/20	275.00		MICHOUD BL	LEMANS	PSLS	202200846601
523-027	523-026	06/16/20	85.00		MICHOUD BL	LEMANS	PSLS	202200846601
523-028	523-026	06/17/20	438.00		LEMANS	BEUCAIRE	PSLS	202200846601
523-029	523-028	06/17/20	289.00		LEMANS	TOULON	PSLS	202200846601
523-030	523-029	06/17/20	424.00		LEMANS	TOULON	PSLS	202200846601
523-031	523-030	06/17/20	110.00		TOULON	LEMANS	PSLS	202200846601
523-032	484-028	06/17/20	361.00		MICHOUD BL	CHATEAU CT	PSLS	202200846601
523-033	523-032	06/18/20	375.00		MICHOUD BL	CHATEAU CT	PSLS	202200846601
523-034	523-033	06/18/20	373.00		MICHOUD BL	N LEMANS	PSLS	202200846601
523-035	523-023	06/18/20	412.00		TOULON	LAVAL	PSLS	202200846601
524-002	524-001	06/18/20	17.00		WILLOWBROOK DR	GRAND BAYOU DR	PSLS	202200846601
524-003	524-001	06/18/20	153.00		WILLOWBROOK DR	GRAND BAYOU DR	PSLS	202200846601

<u>STRUC1</u>	<u>STRUC2</u>	<u>CDATE</u>	<u>INF_L</u>	<u>ADDR</u>	<u>STREET</u>	<u>CROSS STREET</u>	<u>ACTIVITY CODE</u>	<u>WO_NO</u>
524-004	524-003	06/19/20	400.00		ACADIANA PL	WILLOWBROOK DR	PSLS	202200846601
524-005	524-003	06/19/20	286.00		WILLOWBROOK DR	PETIT BAYOU LN	PSLS	202200846601
524-006	524-005	06/19/20	60.00		PETIT BAYOU LN	WILLOWBROOK DR	PSLS	202200846601
524-007	524-005	06/19/20	180.00		WILLOWBROOK DR	MICHOUD BL	PSLS	202200846601
524-008	524-007	06/19/20	55.00		MICHOUD BL	WILLOWBROOK DR	PSLS	202200846601
524-009	524-005	06/19/20	237.00		PETIT BAYOU LN	WILLOWBROOK DR	PSLS	202200846601
524-010	524-009	06/19/20	223.00		PETIT BAYOU LN	WILLOWBROOK DR	PSLS	202200846601
524-011	524-003	06/19/20	26.00		GRAND BAYOU DR	WILLOWBROOK DR	PSLS	202200846601
524-012	524-101	06/20/20	348.00		GRAND BAYOU DR	WILLOWBROOK DR	PSLS	202200846601
524-013	524-012	06/20/20	83.00		GRAND BAYOU DR	WILLOWBROOK DR	PSLS	202200846601
524-014	524-013	06/20/20	111.00		GRAND BAYOU DR	WILLOWBROOK DR	PSLS	202200846601
524-015	524-014	06/20/20	132.00		GRAND BAYOU DR	WILLOWBROOK DR	PSLS	202200846601
524-016	524-015	06/20/20	316.00		GRAND BAYOU DR	WILLOWBROOK DR	PSLS	202200846601
524-017	524-016	06/20/20	164.00		GRAND BAYOU DR	WILLOWBROOK DR	PSLS	202200846601
524-019	524-018	06/22/20	362.00		POINT COUPEE PL	WILLOWBROOK DR	PSLS	202200846601
524-020	524-018	06/22/20	201.00		PATIO WAY	WILLOWBROOK DR	PSLS	202200846601
524-021	524-020	06/22/20	257.00		PATIO WAY	WILLOWBROOK DR	PSLS	202200846601
524-022	524-018	06/22/20	262.00		WILLOWBROOK DR	PATIO WAY	PSLS	202200846601
524-023	524-022	06/22/20	367.00		AVOYELLES PL	WILLOWBROOK DR	PSLS	202200846601
524-024	524-022	06/22/20	186.00		PATIO WAY	WILLOWBROOK DR	PSLS	202200846601
524-025	524-024	06/23/20	200.00		PATIO WAY	WILLOWBROOK DR	PSLS	202200846601
524-027	524-026	06/23/20	90.00		PATIO WAY	WILLOWBROOK DR	PSLS	202200846601
524-029	524-028	07/06/20	365.00		CADDO PL	WILLOWBROOK DR	PSLS	202200956201
524-030	524-029	07/06/20	18.00		CADDO PL	WILLOWBROOK DR	PSLS	202200956201
524-031	524-028	07/07/20	259.00		GRAND BAYOU DR	WILLOWBROOK DR	PSLS	202200956201
524-032	524-031	07/07/20	202.00		GRAND BAYOU DR	WILLOWBROOK DR	PSLS	202200956201
524-033	524-028	07/07/20	260.00		WILLOWBROOK DR	PROVINCIAL PL	PSLS	202200956201
524-034	524-033	07/08/20	257.00		PROVINCIAL PL	WILLOWBROOK DR	PSLS	202200956201
524-035	524-033	07/08/20	363.00		ASSUMPTION PL	WILLOWBROOK DR	PSLS	202200956201
524-036	524-033	07/08/20	244.00		WILLOWBROOK DR	PROVINCIAL PL	PSLS	202200956201
524-037	524-036	07/09/20	103.00		PROVINCIAL PL	WILLOWBROOK DR	PSLS	202200956201
524-038	524-037	07/09/20	209.00		PROVINCIAL PL	WILLOWBROOK DR	PSLS	202200956201
524-039	524-036	07/09/20	268.00		ST HELENA PL	ST HELENA PL	PSLS	202200956201
524-040	524-039	07/09/20	388.00		ST HELENA PL	WILLOWBROOK DR	PSLS	202200956201
524-041	524-040	07/09/20	320.00		ST HELENA PL	WILLOWBROOK DR	PSLS	202200956201
524-042	524-041	07/09/20	268.00		ST HELENA PL	ST HELENA PL	PSLS	202200956201
524-043	524-042	07/10/20	191.00		ST HELENA PL	WILLOWBROOK DR	PSLS	202200956201
524-044	524-036	07/10/20	336.00		WILLOWBROOK DR	PROVINCIAL PL	PSLS	202200956201
524-045	524-044	07/10/20	320.00		WILLOWBROOK DR	ST HELENA PL	PSLS	202200956201
524-046	524-045	07/10/20	282.00		WILLOWBROOK DR	ST HELENA PL	PSLS	202200956201
524-047	485-036	07/10/20	235.00		CANNES	GRANVILLE	PSLS	202200956201
524-048	524-047	07/10/20	391.00		GRANVILLE	CANNES	PSLS	202200956201
524-049	524-047	07/10/20	220.00		E NEMOURS	CANNES	PSLS	202200956201
524-050	524-049	07/10/20	48.00		E NEMOURS	CANNES	PSLS	202200956201
524-051	524-050	07/10/20	52.00		E NEMOURS	CANNES	PSLS	202200956201
524-052	524-051	07/12/20	261.00		E NEMOURS	CANNES	PSLS	202200956201
524-053	524-052	07/12/20	235.00		E NEMOURS	CANNES	PSLS	202200956201

<u>STRUC1</u>	<u>STRUC2</u>	<u>CDATE</u>	<u>INF_L</u>	<u>ADDR</u>	<u>STREET</u>	<u>CROSS STREET</u>	<u>ACTIVITY CODE</u>	<u>WO_NO</u>
524-054	524-053	07/12/20	60.00		E NEMOURS	CANNES	PSLS	202200956201
524-055	524-047	07/12/20	66.00		CANNES	E NEMOURS	PSLS	202200956201
524-056	524-055	07/13/20	228.00		CANNES	E NEMOURS	PSLS	202200956201
524-057	524-056	07/13/20	177.00		CANNES	E NEMOURS	PSLS	202200956201
524-058	524-057	07/14/20	161.00		CANNES	E NEMOURS	PSLS	202200956201
524-059	524-058	07/14/20	130.00		CANNES	E NEMOURS	PSLS	202200956201
524-060	524-059	07/14/20	62.00		E NEMOURS	CANNES	PSLS	202200956201
524-061	524-060	07/15/20	101.00		E NEMOURS	CANNES	PSLS	202200956201
524-062	524-059	07/15/20	155.00		N NEMOURS	E NEMOURS	PSLS	202200956201
524-063	524-062	07/15/20	141.00		N NEMOURS	CANNES	PSLS	202200956201
524-064	524-063	07/16/20	139.00		N NEMOURS	CANNES	PSLS	202200956201
524-065	524-059	07/16/20	276.00		CANNES	E LEMANS	PSLS	202200956201
524-066	524-065	07/16/20	106.00		E LEMANS	CANNES	PSLS	202200956201
524-067	524-066	07/17/20	99.00		E LEMANS	CANNES	PSLS	202200956201
524-068	524-065	07/17/20	148.00		N LEMANS	CANNES	PSLS	202200956201
524-069	524-068	07/17/20	119.00		N LEMANS	CANNES	PSLS	202200956201
524-070	524-069	07/17/20	119.00		N LEMANS	CANNES	PSLS	202200956201
524-071	484-070	07/17/20	235.00		CORTE PL	GRANVILLE	PSLS	202200956201
524-071	485-070	07/06/20	235.00		CORTE PL	GRANVILLE	PSLS	202200956201
524-072	524-071	07/17/20	331.00		GRANVILLE	CORTE PL	PSLS	202200956201
524-073	524-072	07/17/20	300.00		GRANVILLE	CANNES	PSLS	202200956201
524-074	484-020	07/17/20	231.00		GRANVILLE	GRANVILLE	PSLS	202200956201
524-075	524-074	07/17/20	429.00		GRANVILLE	CORTE PL	PSLS	202200956201
524-076	524-074	07/17/20	126.00		GRANVILLE	REVEL	PSLS	202200956201
524-077	524-076	07/17/20	289.00		REVEL	GRANVILLE	PSLS	202200956201
524-078	524-077	07/17/20	342.00		REVEL	N NEMOURS	PSLS	202200956201
524-079	524-078	07/17/20	389.00		N NEMOURS	REVEL	PSLS	202200956201
524-080	524-079	07/17/20	382.00		N NEMOURS	CANNES	PSLS	202200956201
524-081	524-080	07/17/20	114.00		N NEMOURS	CANNES	PSLS	202200956201
524-082	524-081	07/17/20	122.00		N NEMOURS	CANNES	PSLS	202200956201
524-083	524-082	07/17/20	120.00		N NEMOURS	CANNES	PSLS	202200956201
524-084	524-083	07/17/20	120.00		N NEMOURS	CANNES	PSLS	202200956201
524-085	524-078	07/17/20	332.00		REVEL	N LEMANS	PSLS	202200956201
524-086	524-085	07/17/20	130.00		N LEMANS	REVEL	PSLS	202200956201
524-087	524-086	07/17/20	113.00		N LEMANS	REVEL	PSLS	202200956201
524-088	524-087	07/17/20	459.00		N LEMANS	REVEL	PSLS	202200956201
524-089	524-088	07/17/20	121.00		N LEMANS	CANNES	PSLS	202200956201
524-090	524-089	07/17/20	121.00		N LEMANS	CANNES	PSLS	202200956201
524-092	524-091	07/24/20	140.00		N LEMANS	CANNES	PSLS	202200956201
524-093	485-055	07/24/20	241.00		E LEMANS	DWYER BL	PSLS	202200956201
524-094	524-093	07/24/20	83.00		E LEMANS	DWYER BL	PSLS	202200956201
524-095	524-094	07/24/20	401.00		E LEMANS	CANNES	PSLS	202200956201
524-096	524-095	07/24/20	129.00		E LEMANS	CANNES	PSLS	202200956201
524-097	524-096	07/24/20	119.00		E LEMANS	CANNES	PSLS	202200956201
524-098	524-097	07/24/20	126.00		E LEMANS	CANNES	PSLS	202200956201
524-099	524-098	07/24/20	114.00		E LEMANS	CANNES	PSLS	202200956201
524-100	524-099	07/24/20	139.00		E LEMANS	CANNES	PSLS	202200956201

<u>STRUC1</u>	<u>STRUC2</u>	<u>CDATE</u>	<u>INF_L</u>	<u>ADDR</u>	<u>STREET</u>	<u>CROSS STREET</u>	<u>ACTIVITY CODE</u>	<u>WO_NO</u>
524-101	524-011	07/24/20	107.00		GRAND BAYOU DR	WILLOWBROOK DR	PSLS	202200956201
525A-001	549-010	07/24/20	290.00		CHEF MENTEUR HW	RECOVERY RD	PSLS	202200956201
525A-002	525A-001	07/24/20	232.00		CHEF MENTEUR HW	RECOVERY RD	PSLS	202200956201
525A-003	525A-002	07/14/20	66.00		CHEF MENTEUR HW	RECOVERY RD	PSLS	202200956301
526-002	526-001	07/14/20	332.00		INDUSTRIAL PK	INTRACOASTAL DR	PSLS	202200956301
526-003	526-002	07/14/20	106.00		INDUSTRIAL PK	INTRACOASTAL DR	PSLS	202200956301
526-004	526-002	07/14/20	400.00		INDUSTRIAL PK	INTRACOASTAL DR	PSLS	202200956301
526-005	526-004	07/14/20	399.00		INDUSTRIAL PK	INTRACOASTAL DR	PSLS	202200956301
526-006	526-005	07/14/20	405.00		INDUSTRIAL PK	GULF DR	PSLS	202200956301
526-007	526-001	07/15/20	65.00		INTRACOASTAL DR	GULF DR	PSLS	202200956301
526-009	526-008	07/15/20	318.00		INTRACOASTAL DR	INDUSTRIAL PK	PSLS	202200956301
526-010	526-009	07/15/20	351.00		INTRACOASTAL DR	INDUSTRIAL PK	PSLS	202200956301
526-011	526-010	07/15/20	349.00		INTRACOASTAL DR	INDUSTRIAL PK	PSLS	202200956301
526-012	526-011	07/15/20	379.00		INTRACOASTAL DR	INDUSTRIAL PK	PSLS	202200956301
526-013	526-012	07/15/20	295.00		INTRACOASTAL DR	INDUSTRIAL PK	PSLS	202200956301
526-014	526-013	07/15/20	365.00		INTRACOASTAL DR	INDUSTRIAL PK	PSLS	202200956301
526-015	526-014	07/15/20	199.00		INTRACOASTAL DR	INDUSTRIAL PK	PSLS	202200956301
526-016	526-015	07/15/20	64.00		INTRACOASTAL DR	INDUSTRIAL PK	PSLS	202200956301
526-017	526-016	07/18/20	78.00		INTRACOASTAL DR	GULF DR	PSLS	202200956301
526-018	526-017	07/18/20	98.00		INTRACOASTAL DR	GULF DR	PSLS	202200956301
526-019	526-018	07/18/20	189.00		INTRACOASTAL DR	GULF DR	PSLS	202200956301
526-020	526-019	07/18/20	354.00		INTRACOASTAL DR	GULF DR	PSLS	202200956301
526-021	526-020	07/18/20	382.00		INTRACOASTAL DR	GULF DR	PSLS	202200956301
526-022	526-021	07/18/20	284.00		INTRACOASTAL DR	GULF DR	PSLS	202200956301
526-023	526-022	07/18/20	341.00		INTRACOASTAL DR	GULF DR	PSLS	202200956301
526-024	526-006	07/23/20	400.00		INDUSTRIAL PK	GULF DR	PSLS	202200956301
527-003	527-002	07/18/20	400.00		GULF DR	INDUSTRIAL PK	PSLS	202200956301
527-004	527-003	07/18/20	401.00		GULF DR	INDUSTRIAL PK	PSLS	202200956301
527-005	526-023	07/18/20	330.00		INTRACOASTAL DR	GULF DR	PSLS	202200956301
527-006	527-005	07/18/20	295.00		INTRACOASTAL DR	GULF DR	PSLS	202200956301
527-007	527-006	07/18/20	355.00		INTRACOASTAL DR	GULF DR	PSLS	202200956301
527-008	527-007	07/19/20	292.00		INTRACOASTAL DR	GULF DR	PSLS	202200956301
527-009	527-008	07/19/20	359.00		INTRACOASTAL DR	GULF DR	PSLS	202200956301
527-010	527-008	07/19/20	332.00		INTRACOASTAL DR	GULF DR	PSLS	202200956301
527-011	527-010	07/19/20	145.00		INTRACOASTAL DR	GULF DR	PSLS	202200956301
528-001	526-024	07/23/20	405.00		INDUSTRIAL PK	GULF DR	PSLS	202200956301
528-002	528-001	07/19/20	400.00		INDUSTRIAL PK	GULF DR	PSLS	202200956301
528-003	528-002	07/19/20	237.00		INDUSTRIAL PK	GULF DR	PSLS	202200956301
528-004	528-003	07/19/20	160.00		INDUSTRIAL PK	GULF DR	PSLS	202200956301
529-001	502-003	07/19/20	340.00		OLD GENTILLY RD	MARS DR	PSLS	202200956301
529-002	529-001	07/19/20	308.00		OLD GENTILLY RD	MARS DR	PSLS	202200956301
529-003	529-002	07/20/20	308.00		OLD GENTILLY RD	MARS DR	PSLS	202200956301
529-004	529-003	07/20/20	308.00		OLD GENTILLY RD	MARS DR	PSLS	202200956301
529-005	529-004	07/20/20	240.00		OLD GENTILLY RD	MARS DR	PSLS	202200956301
536-002	536-001	07/20/20	390.00		MAPLE LEAF DR	MAPLE WOOD DR	PSLS	202200956301
536-003	536-002	07/20/20	273.00		MAPLE WOOD DR	WILLOW RIDGE DR	PSLS	202200956301
536-004	536-003	07/20/20	65.00		WILLOW RIDGE DR	MAPLE WOOD DR	PSLS	202200956301



<u>STRUC1</u>	<u>STRUC2</u>	<u>CDATE</u>	<u>INF_L</u>	<u>ADDR</u>	<u>STREET</u>	<u>CROSS STREET</u>	<u>ACTIVITY CODE</u>	<u>WO_NO</u>
536-005	536-003	07/20/20	255.00		MAPLE WOOD DR	OAK RIDGE DR	PSLS	202200956301
536-006	536-005	07/20/20	75.00		OAK RIDGE DR	MAPLE WOOD DR	PSLS	202200956301
536-007	536-005	07/20/20	255.00		MAPLE WOOD DR	NEW ENGLAND DR	PSLS	202200956301
536-008	536-007	07/20/20	405.00		NEW ENGLAND DR	MAPLE WOOD DR	PSLS	202200956301
536-009	536-008	07/20/20	390.00		NEW ENGLAND DR	NEW HAMPSHIRE DR	PSLS	202200956301
536-010	536-009	07/20/20	190.00		NEW ENGLAND DR	NEW HAMPSHIRE DR	PSLS	202200956301
536-011	536-007	07/20/20	253.00		MAPLE WOOD DR	RED MAPLE DR	PSLS	202200956301
536-012	536-011	07/21/20	400.00		RED MAPLE DR	MAPLE WOOD DR	PSLS	202200956301
536-013	536-012	07/21/20	260.00		RED MAPLE DR	NEW HAMPSHIRE DR	PSLS	202200956301
536-014	536-001	07/21/20	203.00		MAPLE RIDGE DR	WILLOWBROOK DR	PSLS	202200956301
536-017	536-016	07/21/20	388.00		NEW HAMPSHIRE DR	NEW ENGLAND DR	PSLS	202200956301
536-018	536-017	07/21/20	365.00		NEW HAMPSHIRE DR	RED MAPLE DR	PSLS	202200956301
536-019	536-018	07/22/20	260.00		RED MAPLE DR	NEW HAMPSHIRE DR	PSLS	202200956301
538-002	542-032	02/02/20	140.00	7821	E MARCHAND DR	N CAVELIER DR	UNCHOKED	202200171801
538-002	542-032	07/22/20	140.00		W CAVELIER DR	TRAPPERS CT	PSLS	202200956301
538-003	538-002	07/22/20	230.00		TRAPPERS CT	W CAVELIER DR	PSLS	202200956301
538-004	538-003	07/23/20	256.00		TRAPPERS CT	W CAVELIER DR	PSLS	202200956301
538-005	538-002	07/23/20	260.00		W CAVELIER DR	ST MARIE DR	PSLS	202200956301
538-006	538-005	07/23/20	285.00		ST MARIE CT	ST MARIE DR	PSLS	202200956301
538-007	538-006	07/23/20	115.00		ST MARIE CT	ST MARIE DR	PSLS	202200956301
538-008	538-006	07/23/20	300.00		ST MARIE DR	ST MARIE CT	PSLS	202200956301
538-009	538-005	07/23/20	150.00		W CAVELIER DR	N CAVELIER DR	PSLS	202200956301
538-010	538-009	07/23/20	260.00		N CAVELIER DR	W CAVELIER DR	PSLS	202200956301
538-011	538-010	07/23/20	250.00		N CAVELIER DR	E MARCHAND DR	PSLS	202200956301
538-012	538-011	07/23/20	260.00		N CAVELIER DR	E MARCHAND DR	PSLS	202200956301
538-013	538-012	07/23/20	70.00		N CAVELIER DR	E MARCHAND DR	PSLS	202200956301
538-014	538-012	07/23/20	90.00		E MARCHAND DR	N CAVELIER DR	PSLS	202200956301
539-002	539-001	07/23/20	310.00		PARIS RD	MORRISON RD	PSLS	202200956301
539-003	539-002	07/23/20	375.00		PARIS RD	MORRISON RD	PSLS	202200956301
539-004	539-003	07/23/20	396.00		PARIS RD	MORRISON RD	PSLS	202200956301
539-005	539-004	07/23/20	6.00		PARIS RD	MORRISON RD	PSLS	202200956301
542-001	543-032	07/23/20	109.00		EXPLORERS AV	WAYFARER	PSLS	202200956301
542-002	542-001	08/01/20	103.00		EXPLORERS AV	WAYFARER	PSLS	202201056501
542-003	542-002	08/01/20	112.00		EXPLORERS AV	WAYFARER	PSLS	202201056501
542-004	542-003	08/01/20	289.00		EXPLORERS AV	VOYAGEUR DR	PSLS	202201056501
542-005	542-004	08/01/20	295.00		EXPLORERS AV	HORIZON DR	PSLS	202201056501
542-006	542-005	08/01/20	280.00		EXPLORERS AV	HORIZON DR	PSLS	202201056501
542-007	542-004	08/01/20	223.00		VOYAGEUR DR	VOYAGEUR CT	PSLS	202201056501
542-008	542-007	08/01/20	222.00		VOYAGEUR DR	VOYAGEUR CT	PSLS	202201056501
542-009	542-008	08/01/20	349.00		VOYAGEUR DR	VOYAGEUR CT	PSLS	202201056501
542-010	542-008	08/01/20	63.00		VOYAGEUR CT	VOYAGEUR DR	PSLS	202201056501
542-011	542-010	08/01/20	102.00		VOYAGEUR CT	VOYAGEUR DR	PSLS	202201056501
542-012	542-011	08/01/20	105.00		VOYAGEUR CT	VOYAGEUR DR	PSLS	202201056501
542-013	542-012	08/01/20	53.00		VOYAGEUR CT	VOYAGEUR DR	PSLS	202201056501
542-014	542-013	08/01/20	196.00		VOYAGEUR CT	VOYAGEUR DR	PSLS	202201056501
542-015	543-039	08/01/20	209.00		WAYFARER	ADVENTURE AV	PSLS	202201056501
542-016	542-015	08/01/20	301.00		WAYFARER	ADVENTURE AV	PSLS	202201056501

<u>STRUC1</u>	<u>STRUC2</u>	<u>CDATE</u>	<u>INF_L</u>	<u>ADDR</u>	<u>STREET</u>	<u>CROSS STREET</u>	<u>ACTIVITY CODE</u>	<u>WO_NO</u>
542-017	542-016	08/02/20	165.00		WAYFARER	EXPLORERS AV	PSLS	202201056501
542-018	543-040	08/02/20	110.00		HORIZON DR	DOMINIQUE PL	PSLS	202201056501
542-019	542-018	08/02/20	90.00		DOMINIQUE PL	HORIZON DR	PSLS	202201056501
542-020	542-019	08/02/20	310.00		DOMINIQUE PL	HORIZON DR	PSLS	202201056501
542-021	542-018	08/02/20	280.00		HORIZON DR	DOMINIQUE PL	PSLS	202201056501
542-022	542-021	08/02/20	220.00		HORIZON DR	DOMINIQUE PL	PSLS	202201056501
542-023	542-022	08/03/20	250.00		HORIZON DR	HORIZON CT	PSLS	202201056501
542-024	542-023	08/03/20	190.00		HORIZON DR	HORIZON CT	PSLS	202201056501
542-025	542-024	08/03/20	150.00		HORIZON CT	HORIZON DR	PSLS	202201056501
542-026	542-025	08/03/20	155.00		HORIZON CT	HORIZON DR	PSLS	202201056501
542-027	542-024	08/03/20	285.00		HORIZON DR	EXPLORERS AV	PSLS	202201056501
542-028	543-041	08/03/20	350.00		S PIERRE CT	HORIZON DR	PSLS	202201056501
542-029	543-022	08/03/20	268.00		MICHOUD BL	W CAVELIER DR	PSLS	202201056501
542-030	542-029	08/03/20	256.00		MICHOUD BL	W CAVELIER DR	PSLS	202201056501
542-030	542-029	12/05/20	256.00	13520	TRAPPERS CT	W CAVELIER DR	FLUSHED	202201798701
542-031	542-030	08/03/20	261.00		MICHOUD BL	W CAVELIER DR	PSLS	202201056501
542-033	542-032	08/05/20	247.00		MICHOUD BL	W CAVELIER DR	PSLS	202201056501
542-034	542-033	08/05/20	248.00		MICHOUD BL	W CAVELIER DR	PSLS	202201056501
542-035	542-034	08/05/20	249.00		MICHOUD BL	W CAVELIER DR	PSLS	202201056501
542-036	542-035	08/05/20	249.00		MICHOUD BL	W CAVELIER DR	PSLS	202201056501
542-037	542-036	08/05/20	252.00		MICHOUD BL	W CAVELIER DR	PSLS	202201056501
542-038	542-037	08/05/20	249.00		MICHOUD BL	W CAVELIER DR	PSLS	202201056501
542-039	542-038	08/05/20	251.00		MICHOUD BL	W CAVELIER DR	PSLS	202201056501
542-040	542-039	08/05/20	245.00		MICHOUD BL	W CAVELIER DR	PSLS	202201056501
543-002	543-001	08/05/20	102.00		MICHOUD BL	HORIZON DR	PSLS	202201056501
543-003	543-002	08/05/20	210.00		MICHOUD BL	EXPEDITION DR	PSLS	202201056501
543-004	543-003	08/06/20	207.00		EXPEDITION DR	MICHOUD BL	PSLS	202201056501
543-005	543-004	08/06/20	210.00		EXPEDITION DR	INTREPID	PSLS	202201056501
543-006	543-005	08/06/20	400.00		EXPEDITION DR	INTREPID	PSLS	202201056501
543-007	543-006	08/06/20	101.00		INTREPID	EXPEDITION DR	PSLS	202201056501
543-008	543-007	08/06/20	221.00		INTREPID	SAUVOLE DR	PSLS	202201056501
543-009	543-008	08/06/20	220.00		INTREPID	SAUVOLE DR	PSLS	202201056501
543-010	543-009	08/06/20	274.00		SAUVOLE DR	EXPLORERS AV	PSLS	202201056501
543-011	543-010	08/06/20	27.00		EXPLORERS AV	SAUVOLE DR	PSLS	202201056501
543-012	543-006	08/06/20	250.00		INTREPID	ENDEAVORS CT	PSLS	202201056501
543-013	543-012	08/06/20	127.00		INTREPID	ENDEAVORS CT	PSLS	202201056501
543-014	543-012	08/06/20	101.00		ENDEAVORS CT	INTREPID	PSLS	202201056501
543-015	543-014	08/06/20	309.00		ENDEAVORS CT	INTREPID	PSLS	202201056501
543-016	543-015	08/06/20	401.00		ENDEAVORS CT	INTREPID	PSLS	202201056501
543-017	543-003	08/06/20	374.00		MICHOUD BL	EXPEDITION DR	PSLS	202201056501
543-018	543-017	08/07/20	206.00		MICHOUD BL	ADVENTURE AV	PSLS	202201056501
543-019	543-018	08/07/20	295.00		MICHOUD BL	ADVENTURE AV	PSLS	202201056501
543-020	543-019	08/07/20	295.00		MICHOUD BL	ADVENTURE AV	PSLS	202201056501
543-021	543-020	08/07/20	55.00		MICHOUD BL	ADVENTURE AV	PSLS	202201056501
543-022	543-020	08/07/20	259.00		MICHOUD BL	ADVENTURE AV	PSLS	202201056501
543-023	543-019	08/07/20	203.00		ADVENTURE AV	MICHOUD BL	PSLS	202201056501
543-024	543-023	07/27/20	211.00		ADVENTURE AV	HORIZON DR	PSLS	202201056601

<u>STRUC1</u>	<u>STRUC2</u>	<u>CDATE</u>	<u>INF L</u>	<u>ADDR</u>	<u>STREET</u>	<u>CROSS STREET</u>	<u>ACTIVITY CODE</u>	<u>WO_NO</u>
543-025	543-024	07/27/20	239.00		ADVENTURE AV	HORIZON DR	PSLS	202201056601
543-026	543-025	07/27/20	242.00		ADVENTURE AV	INTREPID	PSLS	202201056601
543-027	543-026	07/27/20	101.00		INTREPID	ADVENTURE AV	PSLS	202201056601
543-028	543-027	07/27/20	252.00		INTREPID	FOUNDERS CT	PSLS	202201056601
543-029	543-028	07/27/20	119.00		INTREPID	FOUNDERS CT	PSLS	202201056601
543-030	543-028	07/27/20	401.00		FOUNDERS CT	INTREPID	PSLS	202201056601
543-031	543-030	07/27/20	399.00		FOUNDERS CT	INTREPID	PSLS	202201056601
543-032	543-026	07/27/20	297.00		ADVENTURE AV	EXPLORERS AV	PSLS	202201056601
543-033	543-032	07/27/20	316.00		EXPLORERS AV	ADVENTURE AV	PSLS	202201056601
543-034	543-033	07/27/20	281.00		EXPLORERS AV	ADVENTURE AV	PSLS	202201056601
543-035	543-034	07/27/20	223.00		EXPLORERS AV	SAUVOLE DR	PSLS	202201056601
543-036	543-035	07/27/20	264.00		EXPLORERS AV	SAUVOLE DR	PSLS	202201056601
543-037	543-036	07/27/20	275.00		EXPLORERS AV	SAUVOLE DR	PSLS	202201056601
543-038	543-024	07/27/20	310.00		HORIZON CT	WAYFARER	PSLS	202201056601
543-039	543-038	07/27/20	205.00		WAYFARER	HORIZON DR	PSLS	202201056601
543-040	543-038	07/27/20	155.00		HORIZON CT	S PIERRE CT	PSLS	202201056601
543-041	543-040	07/28/20	260.00		S PIERRE CT	S PIERRE CT	PSLS	202201056601
543-042	543-041	07/28/20	240.00		S PIERRE CT	HORIZON DR	PSLS	202201056601
543-044	543-043	07/28/20	40.00		MICHOUD BL	EXPEDITION DR	PSLS	202201056601
549-002	503-004	07/28/20	318.00		CHEF MENTEUR HW	INDUSTRIAL PK	PSLS	202201056601
549-003	549-002	07/28/20	231.00		CHEF MENTEUR HW	INDUSTRIAL PK	PSLS	202201056601
549-004	549-003	07/28/20	403.00		CHEF MENTEUR HW	INDUSTRIAL PK	PSLS	202201056601
549-005	549-004	07/28/20	373.00		CHEF MENTEUR HW	INDUSTRIAL PK	PSLS	202201056601
549-006	549-005	07/28/20	371.00		CHEF MENTEUR HW	INDUSTRIAL PK	PSLS	202201056601
549-007	549-006	07/28/20	346.00		CHEF MENTEUR HW	INDUSTRIAL PK	PSLS	202201056601
549-008	549-007	07/28/20	351.00		CHEF MENTEUR HW	INDUSTRIAL PK	PSLS	202201056601
549-009	549-008	07/28/20	262.00		CHEF MENTEUR HW	INDUSTRIAL PK	PSLS	202201056601
549-010	549-009	07/28/20	297.00		CHEF MENTEUR HW	INDUSTRIAL PK	PSLS	202201056601
559-001	560-052	07/28/20	380.00		CHEF MENTEUR HW	SAN REMO RD	PSLS	202201056601
559-002	559-001	07/28/20	340.00		SAN REMO RD	OLD SPANISH TRAIL	PSLS	202201056601
559-003	559-002	07/28/20	350.00		SAN REMO RD	OLD SPANISH TRAIL	PSLS	202201056601
559-004	559-003	07/29/20	350.00		SAN REMO RD	OLD SPANISH TRAIL	PSLS	202201056601
559-005	559-004	07/29/20	350.00		SAN REMO RD	OLD SPANISH TRAIL	PSLS	202201056601
559-006	559-005	07/29/20	320.00		SAN REMO RD	OLD SPANISH TRAIL	PSLS	202201056601
559-007	559-001	07/29/20	268.00		OLD SPANISH TRAIL	SAN TROVASO	PSLS	202201056601
559-008	559-007	07/29/20	300.00		CHEF MENTEUR HW	SAN TROVASO	PSLS	202201056601
559-009	559-008	07/29/20	218.00		SAN TROVASO	SAN ROCCO	PSLS	202201056601
559-010	559-009	07/29/20	220.00		SAN TROVASO	SAN ROCCO	PSLS	202201056601
559-011	559-010	07/29/20	190.00		SAN ROCCO	SAN GIORGIO	PSLS	202201056601
559-012	559-011	07/29/20	40.00		SAN GIORGIO	SAN ROCCO	PSLS	202201056601
559-013	559-010	07/29/20	180.00		SAN ROCCO	TRIESTE	PSLS	202201056601
559-014	559-013	07/29/20	380.00		TRIESTE	SAN ROCCO	PSLS	202201056601
559-015	559-014	07/29/20	415.00		TRIESTE	SAN ROCCO	PSLS	202201056601
559-016	559-015	07/29/20	396.00		TRIESTE	SAN ROCCO	PSLS	202201056601
559-017	559-016	07/29/20	155.00		TRIESTE	SAN ROCCO	PSLS	202201056601
559-018	559-008	03/15/20	270.00		OLD SPANISH TRAIL	SAN TROVASO	PSLS	202200415701
559-019	559-018	03/15/20	270.00		OLD SPANISH TRAIL	VENETIAN	PSLS	202200415701

<u>STRUC1</u>	<u>STRUC2</u>	<u>CDATE</u>	<u>INF_L</u>	<u>ADDR</u>	<u>STREET</u>	<u>CROSS STREET</u>	<u>ACTIVITY CODE</u>	<u>WO_NO</u>
559-020	559-012	08/02/20	60.00		SAN GIORGIO	SAN ROCCO	PSLS	202201056601
559-023	559-022	08/01/20	328.00		SAN GIORGIO	SAN ROCCO	PSLS	202201056601
559-024	559-023	08/01/20	317.00		SAN GIORGIO	SAN ROCCO	PSLS	202201056601
560-002	560-001	03/15/20	272.00		OLD SPANISH TRAIL	SAN MARCO RD	PSLS	202200415701
560-004	560-003	03/15/20	274.00		OLD SPANISH TRAIL	SAN MARCO RD	PSLS	202200415701
560-005	560-004	03/16/20	277.00		OLD SPANISH TRAIL	SAN MARCO RD	PSLS	202200415701
560-006	560-005	03/16/20	450.00		SAN MARCO RD	NAPOLEON AV	PSLS	202200415701
560-007	560-006	03/16/20	229.00		NAPLES	SAN MARCO RD	PSLS	202200415701
560-008	560-007	03/16/20	150.00		NAPLES	SAN MARCO RD	PSLS	202200415701
560-009	560-006	03/16/20	409.00		SAN MARCO RD	NAPOLEON AV	PSLS	202200415701
560-010	560-009	03/17/20	114.00		NAPLES	SAN MARCO RD	PSLS	202200415701
560-011	560-010	03/17/20	252.00		NAPLES	SAN MARCO RD	PSLS	202200415701
560-012	560-009	03/17/20	312.00		SAN MARCO RD	NAPLES	PSLS	202200415701
560-013	560-012	03/17/20	137.00		SAN MARCO RD	NAPLES	PSLS	202200415701
560-014	560-013	03/17/20	106.00		SAN MARCO RD	NAPLES	PSLS	202200415701
560-015	560-014	03/17/20	267.00		SAN MARCO RD	NAPLES	PSLS	202200415701
560-017	560-005	03/21/20	160.00		OLD SPANISH TRAIL	SAN MARCO RD	PSLS	202200415701
560-018	560-017	03/21/20	262.00		FORT MACOMB RD	CHEF MENTEUR HW	PSLS	202200415701
560-019	560-018	03/21/20	376.00		FORT MACOMB RD	VERONESE	PSLS	202200415701
560-020	560-019	03/21/20	352.00		FORT MACOMB RD	VERONESE	PSLS	202200415701
560-021	560-020	03/21/20	200.00		VERONESE	FORT MACOMB RD	PSLS	202200415701
560-022	560-021	03/21/20	300.00		VERONESE	FORT MACOMB RD	PSLS	202200415701
560-023	560-022	03/23/20	265.00		VERONESE	FORT MACOMB RD	PSLS	202200415701
560-024	560-020	03/23/20	300.00		FORT MACOMB RD	VERONESE	PSLS	202200415701
560-025	560-024	03/23/20	238.00		FORT MACOMB RD	BURTON RD	PSLS	202200415701
560-026	560-025	03/23/20	250.00		FORT MACOMB RD	BURTON RD	PSLS	202200415701
560-027	560-026	03/24/20	62.00		BURTON RD	SANTA NICOLO RD	PSLS	202200415701
560-028	560-027	03/24/20	417.00		BURTON RD	SANTA NICOLO RD	PSLS	202200415701
560-029	560-001	03/24/20	321.00		OLD SPANISH TRAIL	ALBA RD	PSLS	202200415701
560-030	560-029	03/29/20	339.00		OLD SPANISH TRAIL	ALBA RD	PSLS	202200415701
560-031	560-030	03/29/20	342.00		OLD SPANISH TRAIL	ALBA RD	PSLS	202200415701
560-032	560-031	03/29/20	291.00		ALBA RD	LUCRINO RD	PSLS	202200415701
560-033	560-032	03/30/20	306.00		ALBA RD	W ALBA RD	PSLS	202200415701
560-034	560-033	03/30/20	315.00		ALBA RD	E ALBA RD	PSLS	202200415701
560-035	560-034	03/30/20	357.00		E ALBA RD	FRANCESCO RD	PSLS	202200415701
560-036	560-035	03/31/20	237.00		FRANCESCO RD	E ALBA RD	PSLS	202200415701
560-037	560-036	03/31/20	243.00		FRANCESCO RD	E ALBA RD	PSLS	202200415701
560-038	560-035	03/31/20	245.00		FRANCESCO RD	E ALBA RD	PSLS	202200415701
560-039	560-038	03/31/20	256.00		FRANCESCO RD	E ALBA RD	PSLS	202200415701
560-040	560-034	03/31/20	260.00		ALBA RD	E ALBA RD	PSLS	202200415701
560-041	560-040	03/31/20	268.00		ALBA RD	E ALBA RD	PSLS	202200415701
560-042	560-041	03/31/20	114.00		ALBA RD	E ALBA RD	PSLS	202200415701
560-043	560-042	03/31/20	118.00		ALBA RD	E ALBA RD	PSLS	202200415701
560-044	560-032	04/01/20	326.00		LUCRINO RD	W ALBA RD	PSLS	202200415701
560-045	560-044	04/01/20	57.00		W ALBA RD	LUCRINO RD	PSLS	202200415701
560-046	560-045	04/01/20	151.00		W ALBA RD	LUCRINO RD	PSLS	202200415701
560-047	560-046	04/01/20	147.00		W ALBA RD	ALBA RD	PSLS	202200415701

<u>STRUC1</u>	<u>STRUC2</u>	<u>CDATE</u>	<u>INF_L</u>	<u>ADDR</u>	<u>STREET</u>	<u>CROSS STREET</u>	<u>ACTIVITY CODE</u>	<u>WO_NO</u>
560-048	560-044	04/01/20	302.00		LUCRINO RD	MURANO RD	PSLS	202200415701
560-049	560-048	04/01/20	284.00		MURANO RD	OLD SPANISH TRAIL	PSLS	202200415701
560-050	560-049	04/01/20	30.00		OLD SPANISH TRAIL	MURANO RD	PSLS	202200415701
560-051	560-050	04/01/20	205.00		OLD SPANISH TRAIL	MURANO RD	PSLS	202200415701
560-053	560-048	04/01/20	419.00		MURANO RD	GENOA RD	PSLS	202200415701
560-054	560-053	04/01/20	158.00		GENOA RD	MURANO RD	PSLS	202200415701
560-055	560-054	04/02/20	350.00		GENOA RD	MURANO RD	PSLS	202200415701
560-056	560-055	04/02/20	350.00		GENOA RD	MURANO RD	PSLS	202200415701
560-057	560-056	04/02/20	347.00		GENOA RD	MURANO RD	PSLS	202200415701
560-058	560-053	04/02/20	185.00		MURANO RD	GENOA RD	PSLS	202200415701
560-059	560-058	04/02/20	76.00		MURANO RD	GENOA RD	PSLS	202200415701
560-060	560-059	07/29/20	333.00		MURANO RD	GENOA RD	PSLS	202201056601
560-061	560-060	07/29/20	321.00		MURANO RD	GENOA RD	PSLS	202201056601
560-062	560-061	07/29/20	339.00		MURANO RD	GENOA RD	PSLS	202201056601
560-062	560-063	03/15/20	174.00		MURANO RD	GENOA RD	PSLS	202200415701
560-063	560-061	03/15/20	154.00		MURANO RD	GENOA RD	PSLS	202200415701
561-001	560-005	08/01/20	135.00		SAN MARCO RD	CHEF MENTEUR HW	PSLS	202201056601
561-002	561-001	08/01/20	335.00		CHEF MENTEUR HW	SAN MARCO RD	PSLS	202201056601
561-003	561-002	08/02/20	300.00		CHEF MENTEUR HW	SAN MARCO RD	PSLS	202201056601
561-004	561-003	08/01/20	295.00		CHEF MENTEUR HW	SAN MARCO RD	PSLS	202201056601
561-005	561-001	08/01/20	135.00		CHEF MENTEUR HW	SAN MARCO RD	PSLS	202201056601
561-006	561-005	08/01/20	153.00		CHEF MENTEUR HW	SAN MARCO RD	PSLS	202201056601
561-007	561-006	08/01/20	205.00		CHEF MENTEUR HW	SAN MARCO RD	PSLS	202201056601
<b>GRAND TOTAL:</b>			<b>895,445.50</b>					

**SEWER MAINS CLEANED FROM 09/21/2022 - 12/31/2022 TOTAL**

<u>STRUC1</u>	<u>STRUC2</u>	<u>CDATE</u>	<u>INF_L</u>	<u>ADDR</u>	<u>STREET</u>	<u>CROSS STREET</u>	<u>ACTIVITY CODE</u>	<u>WO_NO</u>
001-001	001-007	09/24/2022	355.00		MISTLETOE	NELSON	PSLS	202201369401
001-001	025-019	09/24/2022	344.00		NELSON	MISTLETOE	PSLS	202201369401
001-002	001-001	09/24/2022	345.00		MISTLETOE	S CLAIBORNE AV	PSLS	202201369401
001-003	001-002	09/26/2022	235.00		S CLAIBORNE AV	MONTICELLO AV	PSLS	202201369401
001-004	001-001	09/24/2022	385.00		NELSON	MONTICELLO AV	PSLS	202201369401
001-005	001-004	09/27/2022	310.00		MONTICELLO AV	S CLAIBORNE AV	PSLS	202201369401
001-006	001-004	09/24/2022	310.00		MONTICELLO AV	APPLE	PSLS	202201369401
001-007	025-011	09/27/2022	344.00		APPLE	MISTLETOE	PSLS	202201369401
001-008	001-007	09/27/2022	354.00		APPLE	CHERRY	PSLS	202201369401
001-009	001-008	09/24/2022	90.00		APPLE	MONTICELLO AV	PSLS	202201369401
001-010	001-008	09/27/2022	200.00		CHERRY	BELFAST	PSLS	202201369401
001-011	001-007	09/24/2022	350.00		MISTLETOE	BELFAST	PSLS	202201369401
001-012	002-007	09/24/2022	352.00		CHERRY	BELFAST	PSLS	202201369401
001-013	001-012	09/27/2022	234.00		BELFAST	MONTICELLO AV	PSLS	202201369401
001-014	001-012	09/24/2022	148.00		BELFAST	CHERRY	PSLS	202201369401
001-015	025-009	09/27/2022	288.00		BELFAST	MISTLETOE	PSLS	202201369401
001-016	002-006	09/27/2022	192.00		MISTLETOE	EARHART BL	PSLS	202201369401
001-017	002-009	09/27/2022	275.00		MONTICELLO AV	BELFAST	PSLS	202201369401
002-001	026-019	09/24/2022	351.00		FIG	MISTLETOE	PSLS	202201369401
002-002	002-001	09/24/2022	208.00		FIG	CHERRY	PSLS	202201369401
002-003	002-001	09/27/2022	355.00		MISTLETOE	COLAPISSA	PSLS	202201369401
002-004	002-003	09/24/2022	28.00		MISTLETOE	COLAPISSA	PSLS	202201369401
002-005	002-001	09/24/2022	351.00		MISTLETOE	PRITCHARD PL	PSLS	202201369401
002-006	002-005	09/27/2022	355.00		MISTLETOE	APRICOT	PSLS	202201369401
002-007	002-012	09/24/2022	351.00		CHERRY	APRICOT	PSLS	202201369401
002-007	002-025	09/26/2022	248.00		APRICOT	CHERRY	PSLS	202201369401
002-008	002-007	09/24/2022	335.00		APRICOT	MONTICELLO AV	PSLS	202201369401
002-009	002-008	09/27/2022	21.00		MONTICELLO AV	APRICOT	PSLS	202201369401
002-010	002-008	09/24/2022	28.00		MONTICELLO AV	APRICOT	PSLS	202201369401
002-011	002-010	09/24/2022	248.00		MONTICELLO AV	PRITCHARD PL	PSLS	202201369401
002-012	002-005	09/26/2022	350.00		PRITCHARD PL	CHERRY	PSLS	202201369401
002-013	002-012	09/28/2022	337.00		PRITCHARD PL	LIVE OAK	PSLS	202201369401
002-014	002-012	09/24/2022	265.00		CHERRY	FIG	PSLS	202201369401
002-015	002-003	09/28/2022	350.00		COLAPISSA	CHERRY	PSLS	202201369401
002-016	002-015	09/24/2022	350.00		COLAPISSA	LIVE OAK	PSLS	202201369401
002-017	002-016	09/28/2022	320.00		COLAPISSA	MONTICELLO AV	PSLS	202201369401
002-018	002-016	09/24/2022	290.00		LIVE OAK	OLEANDER	PSLS	202201369401
002-019	002-016	09/24/2022	300.00		LIVE OAK	FIG	PSLS	202201369401
002-020	002-015	09/24/2022	352.00		CHERRY	FIG	PSLS	202201369401
002-021	002-020	09/26/2022	345.00		FIG	LIVE OAK	PSLS	202201369401
002-022	002-021	09/28/2022	210.00		FIG	MONTICELLO AV	PSLS	202201369401
002-023	002-021	09/24/2022	280.00		LIVE OAK	PRITCHARD PL	PSLS	202201369401
002-024	026-022	09/26/2022	295.00		PRITCHARD PL	MISTLETOE	PSLS	202201369401
002-025	002-006	09/28/2022	105.00		APRICOT	MISTLETOE	PSLS	202201369401

<u>STRUC1</u>	<u>STRUC2</u>	<u>CDATE</u>	<u>INF L</u>	<u>ADDR</u>	<u>STREET</u>	<u>CROSS STREET</u>	<u>ACTIVITY CODE</u>	<u>WO_NO</u>
003-001	027-025	09/28/2022	340.00		OLIVE	MISTLETOE	PSLS	202201369401
003-002	003-001	09/24/2022	350.00		OLIVE	CHERRY	PSLS	202201369401
003-003	003-002	09/29/2022	180.00		CHERRY	AIRLINE HW	PSLS	202201369401
003-004	003-002	09/24/2022	222.00		OLIVE	AIRLINE HW	PSLS	202201369401
003-005	003-001	09/29/2022	350.00		MISTLETOE	EDINBURGH	PSLS	202201369401
003-006	003-005	09/24/2022	351.00		MISTLETOE	PALM	PSLS	202201369401
003-007	003-001	09/24/2022	350.00		MISTLETOE	FORSHEY	PSLS	202201369401
003-007	027-030	09/29/2022	358.00		FORSHEY	MISTLETOE	PSLS	202201369401
003-008	003-007	09/24/2022	330.00		MISTLETOE	OLEANDER	PSLS	202201369401
003-009	003-008	09/27/2022	305.00		OLEANDER	CHERRY	PSLS	202201369401
003-010	003-002	09/24/2022	346.00		CHERRY	FORSHEY	PSLS	202201369401
003-010	003-039	09/26/2022	325.00		FORSHEY	CHERRY	PSLS	202201369401
003-011	003-010	09/29/2022	350.00		FORSHEY	LIVE OAK	PSLS	202201369401
003-012	003-011	09/24/2022	232.00		LIVE OAK	AIRLINE HW	PSLS	202201369401
003-014	003-011	09/24/2022	326.00		LIVE OAK	OLEANDER	PSLS	202201369401
003-015	003-014	09/26/2022	350.00		OLEANDER	LIVINGSTON	PSLS	202201369401
003-016	003-014	09/24/2022	44.00		LIVE OAK	OLEANDER	PSLS	202201369401
003-017	003-016	09/29/2022	304.00		OLEANDER	LIVINGSTON	PSLS	202201369401
003-018	003-010	09/24/2022	330.00		CHERRY	OLEANDER	PSLS	202201369401
003-019	002-015	09/29/2022	343.00		CHERRY	OLEANDER	PSLS	202201369401
003-020	002-004	09/24/2022	305.00		MISTLETOE	OLEANDER	PSLS	202201369401
003-021	003-020	09/29/2022	296.00		OLEANDER	CHERRY	PSLS	202201369401
003-022	003-006	09/24/2022	350.00		PALM	CHERRY	PSLS	202201369401
003-023	003-022	09/24/2022	350.00		PALM	LIVE OAK	PSLS	202201369401
003-024	003-023	09/29/2022	358.00		LIVE OAK	EDINBURGH	PSLS	202201369401
003-025	003-024	09/26/2022	350.00		EDINBURGH	LIVINGSTON	PSLS	202201369401
003-026	003-025	09/26/2022	251.00		LIVINGSTON	PALM	PSLS	202201369401
003-027	003-025	09/29/2022	350.00		LIVINGSTON	OLIVE	PSLS	202201369401
003-028	003-027	09/26/2022	227.00		OLIVE	CAMPHOR	PSLS	202201369401
003-029	003-028	09/26/2022	71.00		OLIVE	CAMPHOR	PSLS	202201369401
003-030	003-028	09/26/2022	323.00		CAMPHOR	PALM	PSLS	202201369401
004-011	004-010	12/13/2022	78.00	9548	PALMETTO	LIVINGSTON	UNCHOKED	202201850401
004-030	004-029	10/23/2022	357.00		PALMETTO	BAMBOO RD	PSLS	202201501701
004-031	004-030	10/28/2022	365.00		PALMETTO	BAMBOO RD	PSLS	202201501701
004-032	028-043	10/23/2022	295.00		DIXON	MISTLETOE	PSLS	202201501701
004-033	003-032	10/21/2022	295.00		LIVINGSTON	STROELITZ	PSLS	202201501701
004-034	004-035	10/21/2022	185.00		PALMETTO	MONTICELLO AV	PSLS	202201501701
004-035	004-036	10/21/2022	25.00		NORTHLINE	MONTICELLO AV	PSLS	202201501701
004-036	004-037	10/21/2022	50.00		PALMETTO	MONTICELLO AV	PSLS	202201501701
004-037	004-031	10/21/2022	260.00		PALMETTO	MONTICELLO AV	PSLS	202201501701
006-002	004-031	10/21/2022	160.00		GARDEN LN	PALMETTO	PSLS	202201501701
006-003	006-002	10/23/2022	636.00		GARDEN LN	METAIRIE RD	PSLS	202201501701
006-004	006-003	10/23/2022	235.00		GARDEN LN	METAIRIE RD	PSLS	202201501701
006-009	004-034	10/21/2022	54.00		BAMBOO RD	PALMETTO	PSLS	202201501701
006-010	006-009	10/23/2022	260.00		BAMBOO RD	METAIRIE RD	PSLS	202201501701
006-011	006-010	10/23/2022	284.00		BAMBOO RD	METAIRIE RD	PSLS	202201501701
006-012	006-011	10/23/2022	92.00		BAMBOO RD	METAIRIE RD	PSLS	202201501701

<u>STRUC1</u>	<u>STRUC2</u>	<u>CDATE</u>	<u>INF_L</u>	<u>ADDR</u>	<u>STREET</u>	<u>CROSS STREET</u>	<u>ACTIVITY CODE</u>	<u>WO_NO</u>
006-013	006-012	10/23/2022	17.00		BAMBOO RD	METAIRIE RD	PSLS	202201501701
006-014	006-013	10/23/2022	210.00		BAMBOO RD	METAIRIE RD	PSLS	202201501701
006-015	007-009	10/23/2022	395.00		MARYLAND DR	METAIRIE RD	PSLS	202201501701
006-016	006-015	10/23/2022	460.00		MARYLAND DR	METAIRIE RD	PSLS	202201501701
006-017	006-016	10/23/2022	444.00		MARYLAND DR	METAIRIE RD	PSLS	202201501701
006-018	006-017	10/27/2022	115.00		MARYLAND DR	METAIRIE RD	PSLS	202201501701
006-019	006-018	10/27/2022	45.00		METAIRIE RD	GARDEN LN	PSLS	202201501701
006-020	006-018	10/27/2022	55.00		METAIRIE RD	BAMBOO RD	PSLS	202201501701
006-021	007-041	10/27/2022	395.00		FAIRWAY DR	NATALIE LN	PSLS	202201501701
006-022	006-021	10/21/2022	320.00		FAIRWAY DR	NATALIE LN	PSLS	202201501701
006-023	006-022	10/27/2022	30.00		FAIRWAY DR	NATALIE LN	PSLS	202201501701
006-024	006-023	10/27/2022	365.00		FAIRWAY DR	METAIRIE RD	PSLS	202201501701
006-025	006-024	10/27/2022	190.00		FAIRWAY DR	METAIRIE RD	PSLS	202201501701
006-026	006-025	10/27/2022	162.00		METAIRIE RD	FAIRWAY DR	PSLS	202201501701
006-027	006-022	10/27/2022	272.00		NATALIE LN	BELLAIRE DR	PSLS	202201501701
006-027	007-016	10/27/2022	375.00		BELLAIRE DR	NATALIE LN	PSLS	202201501701
006-028	006-027	10/27/2022	270.00		BELLAIRE DR	METAIRIE RD	PSLS	202201501701
006-029	006-028	10/27/2022	394.00		BELLAIRE DR	METAIRIE RD	PSLS	202201501701
007-001	007-002	10/26/2022	180.00		MARYLAND DR	HEDWIGE LN	PSLS	202201501701
007-002	007-003	10/26/2022	60.00		MARYLAND DR	HEDWIGE LN	PSLS	202201501701
007-003	007-004	10/26/2022	31.00		MARYLAND DR	HEDWIGE LN	PSLS	202201501701
007-004	007-005	10/26/2022	30.00		MARYLAND DR	HEDWIGE LN	PSLS	202201501701
007-005	007-006	10/26/2022	25.00		MARYLAND DR	HEDWIGE LN	PSLS	202201501701
007-006	007-011	10/21/2022	253.00		HEDWIGE LN	MARYLAND DR	PSLS	202201501701
007-007	007-006	10/26/2022	320.00		MARYLAND DR	HEDWIGE LN	PSLS	202201501701
007-008	007-007	10/26/2022	400.00		MARYLAND DR	NATALIE LN	PSLS	202201501701
007-009	007-008	10/26/2022	400.00		MARYLAND DR	NATALIE LN	PSLS	202201501701
007-010	007-017	10/26/2022	268.00		BELLAIRE DR	HEDWIGE LN	PSLS	202201501701
007-011	007-010	10/26/2022	264.00		BELLAIRE DR	HEDWIGE LN	PSLS	202201501701
007-012	007-011	10/26/2022	30.00		BELLAIRE DR	HEDWIGE LN	PSLS	202201501701
007-013	007-012	10/26/2022	170.00		BELLAIRE DR	HEDWIGE LN	PSLS	202201501701
007-014	007-013	10/28/2022	375.00		BELLAIRE DR	ETHEL LN	PSLS	202201501701
007-015	007-014	10/27/2022	376.00		BELLAIRE DR	ETHEL LN	PSLS	202201501701
007-016	007-015	10/27/2022	375.00		BELLAIRE DR	NATALIE LN	PSLS	202201501701
007-017	007-018	10/28/2022	276.00		MARGUERITE	BELLAIRE DR	PSLS	202201501701
007-018	008-029	10/28/2022	255.00		FAIRWAY DR	MARGUERITE	PSLS	202201501701
007-019	007-018	10/28/2022	65.00		FAIRWAY DR	MARGUERITE	PSLS	202201501701
007-023	007-019	10/28/2022	230.00		FAIRWAY DR	HEDWIGE LN	PSLS	202201501701
007-027	007-023	10/21/2022	95.00		FAIRWAY DR	HEDWIGE LN	PSLS	202201501701
007-037	007-036	10/28/2022	374.00		FAIRWAY DR	ETHEL LN	PSLS	202201501701
007-041	007-037	10/21/2022	409.00		FAIRWAY DR	ETHEL LN	PSLS	202201501701
008-001	008-PS13	10/28/2022	64.00		COUNTRY CLUB DR	CHERLYN DR	PSLS	202201501701
008-002	008-001	10/28/2022	60.00		COUNTRY CLUB DR	CHERLYN DR	PSLS	202201501701
008-003	008-002	10/28/2022	67.00		COUNTRY CLUB DR	CHERLYN DR	PSLS	202201501701
008-004	008-003	10/21/2022	38.00		CHERLYN DR	COUNTRY CLUB DR	PSLS	202201501701
008-005	008-003	11/15/2022	130.00		COUNTRY CLUB DR	CHERLYN DR	PSLS	202201623301
008-006	008-005	11/15/2022	160.00		COUNTRY CLUB DR	PONTCHARTRAIN BL	PSLS	202201623301



<u>STRUC1</u>	<u>STRUC2</u>	<u>CDATE</u>	<u>INF_L</u>	<u>ADDR</u>	<u>STREET</u>	<u>CROSS STREET</u>	<u>ACTIVITY CODE</u>	<u>WO_NO</u>
008-007	008-006	11/11/2022	323.00		COUNTRY CLUB DR	PONTCHARTRAIN BL	PSLS	202201623301
008-008	008-001	11/11/2022	58.00		COUNTRY CLUB DR	MARCIA AV	PSLS	202201623301
008-009	008-008	11/11/2022	44.00		COUNTRY CLUB DR	MARCIA AV	PSLS	202201623301
008-009	008-BP129	11/11/2022	6.00		COUNTRY CLUB DR	MARCIA AV	PSLS	202201623301
008-010	008-009	11/11/2022	147.00		COUNTRY CLUB DR	MARCIA AV	PSLS	202201623301
008-011	008-010	11/11/2022	376.00		COUNTRY CLUB DR	BELLAIRE DR	PSLS	202201623301
008-012	008-011	11/11/2022	368.00		COUNTRY CLUB DR	BELLAIRE DR	PSLS	202201623301
008-013	008-012	11/11/2022	57.00		BELLAIRE DR	COUNTRY CLUB DR	PSLS	202201623301
008-013	009-019	11/11/2022	475.00		BELLAIRE DR	COUNTRY CLUB DR	PSLS	202201623301
008-014	008-012	11/11/2022	300.00		BELLAIRE DR	MARCIA AV	PSLS	202201623301
008-015	008-014	11/11/2022	430.00		BELLAIRE DR	MARCIA AV	PSLS	202201623301
008-016	008-015	11/11/2022	202.00		BELLAIRE DR	MARCIA AV	PSLS	202201623301
008-017	008-010	12/08/2022	304.00		MARCIA AV	DAYNA CT	PSLS	202201754201
008-018	008-017	12/08/2022	410.00		DAYNA CT	MARCIA AV	PSLS	202201754201
008-019	008-018	12/08/2022	49.00		DAYNA CT	MARCIA AV	PSLS	202201754201
008-020	008-019	12/08/2022	219.00		DAYNA CT	MARCIA AV	PSLS	202201754201
008-021	008-017	12/08/2022	300.00		MARCIA AV	DAYNA CT	PSLS	202201754201
008-022	008-021	12/08/2022	429.00		DAYNA CT	MARCIA AV	PSLS	202201754201
008-023	008-021	12/08/2022	210.00		MARCIA AV	BELLAIRE DR	PSLS	202201754201
008-024	008-023	12/06/2022	55.00		MARCIA AV	BELLAIRE DR	PSLS	202201754201
008-025	008-024	12/08/2022	275.00		MARCIA AV	BELLAIRE DR	PSLS	202201754201
008-026	008-025	12/08/2022	166.00		MARCIA AV	BELLAIRE DR	PSLS	202201754201
008-027	008-026	12/07/2022	230.00		MARCIA AV	BELLAIRE DR	PSLS	202201754201
008-028	008-026	12/07/2022	145.00		MARCIA AV	BELLAIRE DR	PSLS	202201754201
008-029	008-028	12/06/2022	50.00		MARCIA AV	BELLAIRE DR	PSLS	202201754201
009-001	008-010	12/07/2022	284.00		MARCIA AV	JACQUELYN CT	PSLS	202201754201
009-002	009-001	12/07/2022	412.00		JACQUELYN CT	MARCIA AV	PSLS	202201754201
009-003	009-002	12/06/2022	45.00		JACQUELYN CT	MARCIA AV	PSLS	202201754201
009-004	009-003	12/07/2022	225.00		JACQUELYN CT	MARCIA AV	PSLS	202201754201
009-005	009-001	12/07/2022	279.00		MARCIA AV	JACQUELYN CT	PSLS	202201754201
009-006	009-005	12/06/2022	418.00		JACQUELYN CT	MARCIA AV	PSLS	202201754201
009-007	009-005	12/07/2022	282.00		MARCIA AV	EVELYN CT	PSLS	202201754201
009-008	009-007	12/07/2022	410.00		EVELYN CT	MARCIA AV	PSLS	202201754201
009-009	009-008	12/07/2022	41.00		EVELYN CT	MARCIA AV	PSLS	202201754201
009-010	009-009	12/06/2022	290.00		EVELYN CT	MARCIA AV	PSLS	202201754201
009-011	009-007	12/06/2022	259.00		MARCIA AV	EVELYN CT	PSLS	202201754201
009-012	009-011	12/06/2022	423.00		EVELYN CT	MARCIA AV	PSLS	202201754201
009-013	009-011	12/06/2022	104.00		MARCIA AV	ACADEMY DR	PSLS	202201754201
009-014	008-004	12/06/2022	313.00		CHERLYN DR	ACADEMY DR	PSLS	202201754201
009-015	009-014	12/06/2022	346.00		CHERLYN DR	ACADEMY DR	PSLS	202201754201
009-016	009-015	12/06/2022	306.00		CHERLYN DR	ACADEMY DR	PSLS	202201754201
035-002	035-001	10/08/2022	326.00		BELFAST	SHORT	PSLS	202201369501
035-002	036-013	10/08/2022	350.00		SHORT	BELFAST	PSLS	202201369501
035-004	035-003	10/08/2022	280.00		S CARROLLTON AV	FONTAINEBLEAU DR	PSLS	202201369501
035-007	035-001	10/08/2022	312.00		FERN	FONTAINEBLEAU DR	PSLS	202201369501
035-009	035-007	10/08/2022	68.00		FERN	FONTAINEBLEAU DR	PSLS	202201369501
035-010	035-009	10/08/2022	325.00		FONTAINEBLEAU DR	SHORT	PSLS	202201369501

<u>STRUC1</u>	<u>STRUC2</u>	<u>CDATE</u>	<u>INF_L</u>	<u>ADDR</u>	<u>STREET</u>	<u>CROSS STREET</u>	<u>ACTIVITY CODE</u>	<u>WO_NO</u>
035-012	035-011	10/08/2022	320.00		S CARROLLTON AV	NELSON	PSLS	202201369501
035-015	035-014	10/08/2022	160.00		S CARROLLTON AV	S CLAIBORNE AV	PSLS	202201369501
035-017	035-016	10/08/2022	25.00		NELSON	SHORT	PSLS	202201369501
035-018	035-017	10/09/2022	243.00		NELSON	FERN	PSLS	202201369501
035-020	035-019	10/09/2022	140.00		S CLAIBORNE AV	S CARROLLTON AV	PSLS	202201369501
035-021	035-009	10/09/2022	320.00		FERN	NELSON	PSLS	202201369501
037-010	037-009	12/07/2022	316.00	3605	S CARROLLTON AV	ORPHEUS CT	UNCHOKED	202201813701
038-010	037-052	12/27/2022	350.00	8400	PALMETTO	JOLIET	UNCHOKED	202201920401
042-037	042-036	10/14/2022	350.00	7733	ST CHARLES AV	BURDETTE	UNCHOKED	202201508501
047-010	047-001	10/15/2022	353.00		BROADWAY	FIG	PSLS	202201501801
047-011	047-010	10/15/2022	238.00		FIG	PINE	PSLS	202201501801
047-012	047-002	10/15/2022	354.00		AUDUBON	FIG	PSLS	202201501801
047-012	047-010	10/15/2022	290.00		FIG	AUDUBON	PSLS	202201501801
047-013	047-012	10/16/2022	313.00		FIG	COLLEGE CT	PSLS	202201501801
047-014	047-010	10/15/2022	352.00		BROADWAY	PRITCHARD PL	PSLS	202201501801
047-015	047-014	10/15/2022	290.00		PRITCHARD PL	PINE	PSLS	202201501801
047-016	047-015	10/16/2022	296.00		PINE	FIG	PSLS	202201501801
047-017	047-015	10/16/2022	338.00		PINE	WALMSLEY AV	PSLS	202201501801
047-018	047-017	10/15/2022	31.00		PINE	WALMSLEY AV	PSLS	202201501801
047-019	047-014	10/15/2022	290.00		PRITCHARD PL	AUDUBON	PSLS	202201501801
047-020	047-019	10/16/2022	335.00		AUDUBON	WALMSLEY AV	PSLS	202201501801
047-021	047-012	10/15/2022	30.00		AUDUBON	FIG	PSLS	202201501801
047-022	047-021	10/15/2022	270.00		AUDUBON	PRITCHARD PL	PSLS	202201501801
047-023	047-019	10/16/2022	391.00		PRITCHARD PL	VERSAILLES BL	PSLS	202201501801
047-024	047-023	10/16/2022	95.00		PRITCHARD PL	VERSAILLES BL	PSLS	202201501801
047-025	047-024	10/15/2022	316.00		VERSAILLES BL	WALMSLEY AV	PSLS	202201501801
047-026	047-014	10/16/2022	345.00		BROADWAY	WALMSLEY AV	PSLS	202201501801
047-027	047-026	10/15/2022	25.00		BROADWAY	WALMSLEY AV	PSLS	202201501801
047-028	047-027	10/15/2022	291.00		WALMSLEY AV	AUDUBON	PSLS	202201501801
047-029	047-028	10/16/2022	425.00		WALMSLEY AV	VERSAILLES BL	PSLS	202201501801
047-030	059-035	10/16/2022	306.00		VERSAILLES BL	WALMSLEY AV	PSLS	202201501801
047-031	048-064	10/16/2022	320.00		COLLEGE CT	COLAPISSA	PSLS	202201501801
047-032	047-031	10/16/2022	396.00		COLLEGE CT	FIG	PSLS	202201501801
047-033	047-032	10/16/2022	20.00		COLLEGE CT	FIG	PSLS	202201501801
047-034	047-033	10/15/2022	198.00		COLLEGE CT	PRITCHARD PL	PSLS	202201501801
047-035	036-012	10/16/2022	351.00		WALMSLEY AV	BURDETTE	PSLS	202201501801
047-036	047-035	10/15/2022	278.00		WALMSLEY AV	LOWERLINE	PSLS	202201501801
047-037	047-035	10/15/2022	345.00		BURDETTE	FIG	PSLS	202201501801
047-038	047-044	10/15/2022	255.00		BURDETTE	FIG	PSLS	202201501801
047-039	036-009	10/15/2022	350.00		FIG	BURDETTE	PSLS	202201501801
047-040	047-039	10/15/2022	296.00		BURDETTE	COLAPISSA	PSLS	202201501801
047-041	036-003	10/15/2022	350.00		COLAPISSA	BURDETTE	PSLS	202201501801
047-042	047-041	10/15/2022	202.00		BURDETTE	EARHART BL	PSLS	202201501801
047-043	047-027	10/15/2022	230.00		WALMSLEY AV	PINE	PSLS	202201501801
047-044	047-037	10/15/2022	47.00		BURDETTE	FIG	PSLS	202201501801
047-045	047-024	10/15/2022	96.00		PRITCHARD PL	PANAMA CT	PSLS	202201501801
048-058	048-057	10/15/2022	90.00		BROADWAY	EARHART BL	PSLS	202201501801

<u>STRUC1</u>	<u>STRUC2</u>	<u>CDATE</u>	<u>INF L</u>	<u>ADDR</u>	<u>STREET</u>	<u>CROSS STREET</u>	<u>ACTIVITY CODE</u>	<u>WO NO</u>
048-059	048-058	10/15/2022	27.00		EARHART BL	BROADWAY	PSLS	202201501801
048-060	048-059	10/15/2022	136.00		EARHART BL	PINE	PSLS	202201501801
048-061	048-058	10/15/2022	290.00		OLEANDER	AUDUBON	PSLS	202201501801
048-063	048-061	10/15/2022	230.00		OLEANDER	COLLEGE CT	PSLS	202201501801
048-064	048-063	10/15/2022	80.00		OLEANDER	COLLEGE CT	PSLS	202201501801
048-074	048-073	10/16/2022	45.00		STATE STREET DR	EARHART BL	PSLS	202201501801
048-075	048-074	10/15/2022	90.00		EARHART BL	COLLEGE CT	PSLS	202201501801
049-001	169-020	10/15/2022	330.00		EUPHROSINE	S GENOIS	PSLS	202201501801
049-002	049-001	10/16/2022	128.00		S GENOIS	CALLIOPE	PSLS	202201501801
049-003	049-001	10/16/2022	312.00		S GENOIS	DREXEL DR	PSLS	202201501801
049-004	049-001	10/16/2022	210.00		EUPHROSINE	S TELEMACHUS	PSLS	202201501801
049-005	049-004	10/16/2022	508.00		DREXEL DR	BROADWAY	PSLS	202201501801
049-006	049-005	10/16/2022	162.00		DREXEL DR	BROADWAY	PSLS	202201501801
049-007	049-006	10/16/2022	291.00		DREXEL DR	PINE	PSLS	202201501801
049-008	049-007	10/16/2022	291.00		DREXEL DR	LOWERLINE	PSLS	202201501801
049-009	049-007	10/16/2022	350.00		PINE	DIXON	PSLS	202201501801
049-010	049-009	10/16/2022	135.00		DIXON	BROADWAY	PSLS	202201501801
049-011	049-041	10/15/2022	160.00		DIXON	LOWERLINE	PSLS	202201501801
049-012	049-011	10/16/2022	143.00		LOWERLINE	DIXON	PSLS	202201501801
049-013	049-039	10/15/2022	330.00		PINE	HOWARD	PSLS	202201501801
049-027	049-030	10/16/2022	364.00		S GENOIS	DIXON	PSLS	202201501801
049-028	049-027	11/11/2022	313.00		S GENOIS	HOWARD AV	PSLS	202201623401
049-029	049-027	11/11/2022	275.00		DIXON	S TELEMACHUS	PSLS	202201623401
049-030	169-022	11/11/2022	339.00		DREXEL DR	S GENOIS	PSLS	202201623401
049-031	049-030	11/11/2022	328.00		DREXEL DR	S TELEMACHUS	PSLS	202201623401
049-032	049-031	11/11/2022	267.00		S TELEMACHUS	EUPHROSINE	PSLS	202201623401
049-033	049-031	11/11/2022	195.00		DREXEL DR	S TELEMACHUS	PSLS	202201623401
049-034	049-031	11/11/2022	366.00		S TELEMACHUS	DIXON	PSLS	202201623401
049-035	049-034	11/10/2022	355.00		S TELEMACHUS	HOWARD AV	PSLS	202201623401
049-036	049-034	11/10/2022	330.00		DIXON	S CORTEZ	PSLS	202201623401
049-037	049-036	11/10/2022	393.00		S CORTEZ	HOWARD AV	PSLS	202201623401
049-039	049-009	11/10/2022	74.00		PINE	DIXON	PSLS	202201623401
049-040	049-039	11/10/2022	143.00		DIXON	PINE	PSLS	202201623401
049-041	049-040	11/10/2022	110.00		DIXON	LOWERLINE	PSLS	202201623401
049-042	049-035	11/10/2022	185.00		HOWARD AV	S CORTEZ	PSLS	202201623401
049-043	049-035	11/10/2022	8.00		S TELEMACHUS	HOWARD AV	PSLS	202201623401
049-044	049-043	12/04/2022	237.00		HOWARD AV	S GENOIS	PSLS	202201754301
050-001	051-009	12/03/2022	370.00		WALNUT	MAGAZINE	PSLS	202201754301
050-002	050-001	12/03/2022	285.00		MAGAZINE	AUDUBON	PSLS	202201754301
050-003	050-001	11/30/2022	152.00		MAGAZINE	WEST AV	PSLS	202201754301
050-005	050-001	11/30/2022	305.00		WALNUT	CONSTANCE	PSLS	202201754301
050-007	050-005	11/30/2022	168.00		CONSTANCE	RIVER DR	PSLS	202201754301
050-008	050-005	12/01/2022	258.00		WALNUT	LEAKE AV	PSLS	202201754301
050-009	050-008	12/01/2022	246.00		LEAKE AV	RIVER DR	PSLS	202201754301
050-010	051-014	12/03/2022	340.00		AUDUBON	MAGAZINE	PSLS	202201754301
050-011	050-009	12/03/2022	73.00		LEAKE AV	RIVER DR	PSLS	202201754301
051-001	052-012	12/01/2022	330.00		WALNUT	PERRIER	PSLS	202201754301

<u>STRUC1</u>	<u>STRUC2</u>	<u>CDATE</u>	<u>INF_L</u>	<u>ADDR</u>	<u>STREET</u>	<u>CROSS STREET</u>	<u>ACTIVITY CODE</u>	<u>WO_NO</u>
051-002	051-001	12/02/2022	290.00		PERRIER	AUDUBON	PSLS	202201754301
051-002	052-013	12/02/2022	330.00		AUDUBON	PERRIER	PSLS	202201754301
051-003	051-002	12/03/2022	273.00		PERRIER	BROADWAY	PSLS	202201754301
051-004	051-003	12/02/2022	285.00		BROADWAY	COLISEUM	PSLS	202201754301
051-005	051-002	12/03/2022	290.00		AUDUBON	COLISEUM	PSLS	202201754301
051-006	051-001	12/02/2022	340.00		WALNUT	COLISEUM	PSLS	202201754301
051-007	051-006	12/02/2022	340.00		WALNUT	CHESTNUT	PSLS	202201754301
051-008	051-007	12/03/2022	232.00		CHESTNUT	AUDUBON	PSLS	202201754301
051-009	051-007	12/02/2022	362.00		WALNUT	CAMP	PSLS	202201754301
051-010	051-006	12/02/2022	290.00		COLISEUM	AUDUBON	PSLS	202201754301
051-011	051-010	12/03/2022	342.00		AUDUBON	CHESTNUT	PSLS	202201754301
051-012	051-011	12/02/2022	275.00		CHESTNUT	BROADWAY	PSLS	202201754301
051-013	051-012	12/03/2022	286.00		BROADWAY	CAMP	PSLS	202201754301
051-014	051-011	12/02/2022	359.00		AUDUBON	CAMP	PSLS	202201754301
051-016	051-014	12/03/2022	233.00		CAMP	BROADWAY	PSLS	202201754301
051-017	051-016	12/03/2022	130.00		BROADWAY	LEAKE AV	PSLS	202201754301
051-018	051-017	12/04/2022	93.00		LEAKE AV	MAGAZINE	PSLS	202201754301
052-001	053-013	12/04/2022	350.00		AUDUBON	BENJAMIN	PSLS	202201754301
073-048	073-047	10/17/2022	10.00	2735	PALMER AV	BARRETT	UNCHOKED	202201514901
090-019	090-015	12/15/2022	293.00	2709	ROBERT	WILLOW	UNCHOKED	202201859701
113-039	103-029	11/18/2022	265.00	1315	PENISTON	PRYTANIA	UNCHOKED	202201708201
144-020	144-019	10/10/2022	215.00		S DERBIGNY	JACKSON AV	PSLS	202201975201
145-016	145-015	11/28/2022	250.00	3425	THALIA	S MIRO	UNCHOKED	202201751001
151-018	151-016	10/25/2022	102.00	500	RACE	TCHOUPITOULAS	TV	DCGCTV,
151-020	151-018	10/25/2022	340.00	1500	TCHOUPITOULAS	ORANGE	TV	DCGCTV,
151-023	159-032	10/25/2022	109.00	1300	ST THOMAS	THALIA	TV	DCGCTV,
152-003	152-002	10/25/2022	37.00	1100	RACE	MAGAZINE	TV	DCGCTV,
152-009	152-008	10/12/2022	315.00	1532	CONSTANCE	ORANGE	TV	DCGCTV,
152-010	152-007	10/12/2022	396.00	903	RACE	ANNUNCIATION	TV	DCGCTV,
158-014	158-013	12/15/2022	205.00	1000	POE	JOHN CHURCHILL	TV	DCGCTV,
158-015	158-014	12/15/2022	205.00	1000	POE	JOHN CHURCHILL	TV	DCGCTV,
158-016	158-023	12/16/2022	162.00	931	S PETERS	ANDREW HIGGINS DR	TV	DCGCTV,
158-017	158-016	12/14/2022	33.00	1001	S PETERS	TRIANGLE	TV	DCGCTV,
158-018	158-017	12/16/2022	370.00	200 BLK.	TRIANGLE	CONVENTION CENTER	TV	DCGCTV,
158-019	171-019	12/18/2022	309.00	800 BLK.	COMMERCE	ST JOSEPH	TV	DCGCTV,
158-020	171-024	12/10/2022	325.00	800 BLK.	S PETERS	ST JOSEPH	TV	DCGCTV,
158-021	158-020	12/17/2022	168.00	900 BLK.	S PETERS	N DIAMOND	TV	DCGCTV,
158-023	158-021	12/10/2022	80.00	900 BLK.	S PETERS	S DIAMOND	TV	DCGCTV,
159-022	159-020	12/18/2022	375.00	1244	ANNUNCIATION	THALIA	TV	DCGCTV,
171-040	171-039	11/09/2022	62.00	800	MAGAZINE	JULIA	UNCHOKED	202201652601
176-001	177-046	09/27/2022	175.00		CANAL	CONVENTION CENTER	PSLS	202201369601
176-002	176-001	09/30/2022	133.00		CANAL	CONVENTION CENTER	PSLS	202201369601
176-003	176-002	09/27/2022	145.00		CANAL	CONVENTION CENTER	PSLS	202201369601
176-004	176-003	09/30/2022	195.00		CANAL	CONVENTION CENTER	PSLS	202201369601
176-012	176-004	09/27/2022	85.00		CANAL	CONVENTION CENTER	PSLS	202201369601
176-013	177-058	09/30/2022	144.00		IBERVILLE	CONVENTION CENTER	PSLS	202201369601
177-037	196-070	09/27/2022	117.00		CANAL	DECATUR	PSLS	202201369601

<u>STRUC1</u>	<u>STRUC2</u>	<u>CDATE</u>	<u>INF_L</u>	<u>ADDR</u>	<u>STREET</u>	<u>CROSS STREET</u>	<u>ACTIVITY CODE</u>	<u>WO_NO</u>
177-038	177-037	09/27/2022	360.00		CANAL	N PETERS	PSLS	202201369601
177-039	177-038	09/27/2022	60.00		CANAL	N PETERS	PSLS	202201369601
177-040	177-039	09/30/2022	200.00		N PETERS	IBERVILLE	PSLS	202201369601
177-041	177-040	09/27/2022	194.00		N PETERS	IBERVILLE	PSLS	202201369601
177-042	177-041	10/03/2022	376.00		N PETERS	BIENVILLE	PSLS	202201369601
177-043	177-042	09/27/2022	211.00		BIENVILLE	CLAY	PSLS	202201369601
177-044	177-039	10/03/2022	66.00		CANAL	N PETERS	PSLS	202201369601
177-045	177-061	09/27/2022	93.00		CANAL	N FRONT	PSLS	202201369601
177-046	177-045	09/27/2022	83.00		CANAL	N FRONT	PSLS	202201369601
177-047	196-068	10/03/2022	127.00		IBERVILLE	DECATUR	PSLS	202201369601
177-048	177-047	09/27/2022	149.00		IBERVILLE	CLINTON	PSLS	202201369601
177-049	177-048	09/30/2022	323.00		CLINTON	BIENVILLE	PSLS	202201369601
177-050	177-047	10/03/2022	360.00		DECATUR	BIENVILLE	PSLS	202201369601
177-050	196-078	09/27/2022	319.00		BIENVILLE	DECATUR	PSLS	202201369601
177-051	177-050	10/03/2022	310.00		DECATUR	CONTI	PSLS	202201369601
177-052	177-050	09/27/2022	150.00		BIENVILLE	N PETERS	PSLS	202201369601
177-055	177-064	09/30/2022	130.00		IBERVILLE	CLAY	PSLS	202201369601
177-056	177-055	09/28/2022	194.00		IBERVILLE	N FRONT	PSLS	202201369601
177-057	177-056	10/03/2022	13.00		IBERVILLE	N FRONT	PSLS	202201369601
177-058	177-057	09/28/2022	46.00		IBERVILLE	N FRONT	PSLS	202201369601
177-061	177-044	09/28/2022	144.00		CANAL	N FRONT	PSLS	202201369601
177-064	177-041	09/30/2022	34.00		IBERVILLE	N PETERS	PSLS	202201369601
178-001	179-009	10/03/2022	232.00		UNION	BARONNE	PSLS	202201369601
178-002	178-001	09/28/2022	94.00		BARONNE	UNION	PSLS	202201369601
178-003	178-001	10/03/2022	190.00		BARONNE	PERDIDO	PSLS	202201369601
178-004	178-001	09/28/2022	48.00		UNION	BARONNE	PSLS	202201369601
178-005	178-004	10/03/2022	180.00		BARONNE	GRAVIER	PSLS	202201369601
178-006	178-004	10/04/2022	223.00		BARONNE	PERDIDO	PSLS	202201369601
178-007	178-004	09/28/2022	374.00		UNION	CARONDELET	PSLS	202201369601
178-008	178-073	10/04/2022	70.00		CARONDELET	GRAVIER	PSLS	202201369601
178-009	178-007	09/28/2022	187.00		CARONDELET	PERDIDO	PSLS	202201369601
178-010	178-007	10/04/2022	51.00		UNION	CARONDELET	PSLS	202201369601
178-011	178-010	09/28/2022	159.00		CARONDELET	GRAVIER	PSLS	202201369601
178-012	178-010	10/04/2022	243.00		CARONDELET	PERDIDO	PSLS	202201369601
178-013	178-082	10/04/2022	105.00		PERDIDO	ST CHARLES AV	PSLS	202201369601
178-014	178-010	09/28/2022	355.00		UNION	ST CHARLES AV	PSLS	202201369601
178-015	178-014	09/28/2022	28.00		ST CHARLES AV	UNION	PSLS	202201369601
178-016	178-015	10/04/2022	35.00		ST CHARLES AV	UNION	PSLS	202201369601
178-017	178-016	09/28/2022	75.00		ST CHARLES AV	GRAVIER	PSLS	202201369601
178-018	178-016	10/04/2022	85.00		ST CHARLES AV	COMMERCIAL PL	PSLS	202201369601
178-019	172-005	09/29/2022	220.00		BARONNE	POYDRAS	PSLS	202201369601
178-020	178-074	09/29/2022	18.00		POYDRAS	BARONNE	PSLS	202201369601
178-021	178-020	10/04/2022	30.00		POYDRAS	CARROLL	PSLS	202201369601
178-022	178-021	09/29/2022	33.00		POYDRAS	CARROLL	PSLS	202201369601
178-023	178-022	10/04/2022	95.00		CARROLL	POYDRAS	PSLS	202201369601
178-024	178-023	09/29/2022	276.00		CARROLL	PERDIDO	PSLS	202201369601
178-025	178-024	10/04/2022	245.00		PERDIDO	CARONDELET	PSLS	202201369601

<u>STRUC1</u>	<u>STRUC2</u>	<u>CDATE</u>	<u>INF_L</u>	<u>ADDR</u>	<u>STREET</u>	<u>CROSS STREET</u>	<u>ACTIVITY CODE</u>	<u>WO_NO</u>
178-026	178-023	09/29/2022	20.00		POYDRAS	CARROLL	PSLS	202201369601
178-027	178-026	10/04/2022	203.00		POYDRAS	CARONDELET	PSLS	202201369601
178-028	178-022	09/29/2022	295.00		POYDRAS	CARONDELET	PSLS	202201369601
178-028	178-029	09/29/2022	30.00		CARONDELET	POYDRAS	PSLS	202201369601
178-029	172-010	09/29/2022	195.00		CARONDELET	POYDRAS	PSLS	202201369601
178-030	178-028	10/05/2022	87.00		CARONDELET	POYDRAS	PSLS	202201369601
178-031	178-030	10/05/2022	215.00		CARONDELET	PERDIDO	PSLS	202201369601
178-032	178-030	09/29/2022	37.00		POYDRAS	CARONDELET	PSLS	202201369601
178-033	178-032	09/29/2022	305.00		POYDRAS	ST CHARLES AV	PSLS	202201369601
178-034	178-028	09/29/2022	385.00		POYDRAS	ST CHARLES AV	PSLS	202201369601
178-035	178-034	10/05/2022	200.00		ST CHARLES AV	PERDIDO	PSLS	202201369601
178-036	178-035	09/29/2022	200.00		ST CHARLES AV	PERDIDO	PSLS	202201369601
178-037	178-036	10/05/2022	70.00		COMMERCIAL PL	ST CHARLES AV	PSLS	202201369601
178-038	178-037	09/30/2022	305.00		COMMERCIAL PL	CAMP	PSLS	202201369601
178-039	178-034	10/06/2022	400.00		POYDRAS	CAMP	PSLS	202201369601
178-040	178-039	09/30/2022	90.00		CAMP	POYDRAS	PSLS	202201369601
178-041	178-079	09/30/2022	190.00		CAMP	COMMERCIAL PL	PSLS	202201369601
178-054	196-020	09/30/2022	205.00		ST CHARLES AV	GRAVIER	PSLS	202201369601
178-055	178-054	10/06/2022	39.00		ST CHARLES AV	GRAVIER	PSLS	202201369601
178-056	178-055	09/30/2022	358.00		GRAVIER	CAMP	PSLS	202201369601
178-057	178-056	10/06/2022	223.00		CAMP	COMMERCIAL PL	PSLS	202201369601
178-059	196-025	10/17/2022	179.00		CAMP	GRAVIER	PSLS	202201501901
178-060	196-008	10/21/2022	53.00		CARONDELET	GRAVIER	PSLS	202201501901
178-061	178-060	10/17/2022	67.00		CARONDELET	GRAVIER	PSLS	202201501901
178-062	178-061	10/21/2022	76.00		CARONDELET	GRAVIER	PSLS	202201501901
178-063	178-062	10/17/2022	69.00		CARONDELET	GRAVIER	PSLS	202201501901
178-064	178-063	10/21/2022	55.00		GRAVIER	CARONDELET	PSLS	202201501901
178-065	178-064	10/17/2022	184.00		GRAVIER	ST CHARLES AV	PSLS	202201501901
178-066	178-065	10/21/2022	95.00		GRAVIER	ST CHARLES AV	PSLS	202201501901
178-067	196-006	10/17/2022	325.00		BARONNE	GRAVIER	PSLS	202201501901
178-068	178-067	10/17/2022	235.00		GRAVIER	VARIETIES AL	PSLS	202201501901
178-069	178-068	10/21/2022	8.00		GRAVIER	VARIETIES AL	PSLS	202201501901
178-070	178-069	10/24/2022	140.00		GRAVIER	CARONDELET	PSLS	202201501901
178-071	179-050	10/18/2022	110.00		GRAVIER	BARONNE	PSLS	202201501901
178-072	178-071	10/18/2022	118.00		BARONNE	UNION	PSLS	202201501901
178-073	178-007	10/24/2022	60.00		CARONDELET	UNION	PSLS	202201501901
178-074	178-019	10/18/2022	35.00		POYDRAS	BARONNE	PSLS	202201501901
178-075	178-080	10/24/2022	148.00		POYDRAS	ST CHARLES AV	PSLS	202201501901
178-076	196-005	10/18/2022	155.00		BARONNE	GRAVIER	PSLS	202201501901
178-079	178-040	10/24/2022	95.00		CAMP	NATCHEZ	PSLS	202201501901
178-080	178-040	10/18/2022	150.00		POYDRAS	CAMP	PSLS	202201501901
178-081	172-077	10/24/2022	66.00		ST CHARLES AV	POYDRAS	PSLS	202201501901
178-082	178-012	10/21/2022	230.00		PERDIDO	ST CHARLES AV	PSLS	202201501901
178-083	178-014	10/18/2022	9.00		ST CHARLES AV	UNION	PSLS	202201501901
178-084	178-083	10/24/2022	62.00		ST CHARLES AV	UNION	PSLS	202201501901
178-085	178-083	10/18/2022	63.00		ST CHARLES AV	UNION	PSLS	202201501901
179-001	197-028	10/18/2022	365.00		S RAMPART	GRAVIER	PSLS	202201501901

<u>STRUC1</u>	<u>STRUC2</u>	<u>CDATE</u>	<u>INF_L</u>	<u>ADDR</u>	<u>STREET</u>	<u>CROSS STREET</u>	<u>ACTIVITY CODE</u>	<u>WO_NO</u>
179-002	179-001	10/27/2022	282.00		GRAVIER	LOYOLA AV	PSLS	202201501901
179-003	179-002	10/18/2022	25.00		GRAVIER	LOYOLA AV	PSLS	202201501901
179-004	179-003	10/19/2022	220.00		LOYOLA AV	PERDIDO	PSLS	202201501901
179-005	179-004	10/19/2022	233.00		LOYOLA AV	PERDIDO	PSLS	202201501901
179-006	179-051	10/21/2022	125.00		GRAVIER	O"KEEFE AV	PSLS	202201501901
179-007	179-006	10/19/2022	158.00		O"KEEFE AV	UNION	PSLS	202201501901
179-008	179-007	10/19/2022	85.00		O"KEEFE AV	UNION	PSLS	202201501901
179-009	179-008	10/24/2022	123.00		UNION	BARONNE	PSLS	202201501901
179-010	179-008	10/19/2022	247.00		O"KEEFE AV	PERDIDO	PSLS	202201501901
179-011	179-001	10/24/2022	255.00		S RAMPART	UNION	PSLS	202201501901
179-012	179-011	10/19/2022	243.00		S RAMPART	PERDIDO	PSLS	202201501901
179-013	179-012	10/24/2022	18.00		S RAMPART	PERDIDO	PSLS	202201501901
179-014	179-013	10/19/2022	280.00		PERDIDO	LOYOLA AV	PSLS	202201501901
179-015	179-014	10/19/2022	28.00		PERDIDO	LOYOLA AV	PSLS	202201501901
179-016	179-015	10/25/2022	114.00		LOYOLA AV	POYDRAS	PSLS	202201501901
179-017	179-016	10/25/2022	118.00		LOYOLA AV	POYDRAS	PSLS	202201501901
179-018	179-013	10/20/2022	415.00		S RAMPART	POYDRAS	PSLS	202201501901
179-019	179-018	10/20/2022	30.00		POYDRAS	S RAMPART	PSLS	202201501901
179-020	179-049	10/25/2022	35.00		POYDRAS	LOYOLA AV	PSLS	202201501901
179-021	179-018	10/20/2022	170.00		POYDRAS	O"KEEFE AV	PSLS	202201501901
179-022	179-010	10/25/2022	28.00		O"KEEFE AV	PERDIDO	PSLS	202201501901
179-022	179-013	10/20/2022	240.00		PERDIDO	O"KEEFE AV	PSLS	202201501901
179-023	179-022	10/25/2022	255.00		PERDIDO	PENN	PSLS	202201501901
179-024	179-023	10/20/2022	265.00		PENN	POYDRAS	PSLS	202201501901
179-025	179-022	10/26/2022	262.00		O"KEEFE AV	POYDRAS	PSLS	202201501901
179-026	179-025	10/26/2022	228.00		POYDRAS	PENN	PSLS	202201501901
179-027	197-030	10/20/2022	260.00		O"KEEFE AV	GRAVIER	PSLS	202201501901
179-028	197-027	10/20/2022	130.00		LOYOLA AV	TULANE AV	PSLS	202201501901
179-029	179-028	10/26/2022	10.00		LOYOLA AV	GRAVIER	PSLS	202201501901
179-030	179-029	10/21/2022	45.00		LOYOLA AV	GRAVIER	PSLS	202201501901
179-031	179-030	10/27/2022	135.00		LOYOLA AV	GRAVIER	PSLS	202201501901
179-032	180-005	10/21/2022	248.00		GRAVIER	LOYOLA AV	PSLS	202201501901
179-033	180-006	10/27/2022	242.00		GRAVIER	LOYOLA AV	PSLS	202201501901
179-034	180-026	10/21/2022	301.00		PERDIDO	LOYOLA AV	PSLS	202201501901
179-035	179-034	11/11/2022	160.00		PERDIDO	LOYOLA AV	PSLS	202201623501
179-036	179-034	11/11/2022	255.00		S SARATOGA	GRAVIER	PSLS	202201623501
179-037	179-036	11/11/2022	256.00		S SARATOGA	GRAVIER	PSLS	202201623501
179-038	179-037	11/11/2022	105.00		GRAVIER	LOYOLA AV	PSLS	202201623501
179-039	180-031	11/11/2022	300.00		POYDRAS	LOYOLA AV	PSLS	202201623501
179-040	179-039	11/11/2022	200.00		POYDRAS	LOYOLA AV	PSLS	202201623501
179-041	179-039	11/11/2022	94.00		POYDRAS	LOYOLA AV	PSLS	202201623501
179-042	179-041	11/11/2022	215.00		POYDRAS	LOYOLA AV	PSLS	202201623501
179-043	180-041	11/11/2022	255.00		POYDRAS	LOYOLA AV	PSLS	202201623501
179-044	179-043	11/10/2022	342.00		POYDRAS	LOYOLA AV	PSLS	202201623501
179-045	173-006	11/10/2022	395.00		S RAMPART	POYDRAS	PSLS	202201623501
179-046	179-045	11/10/2022	170.00		POYDRAS	O"KEEFE AV	PSLS	202201623501
179-047	173-013	11/09/2022	400.00		O"KEEFE AV	POYDRAS	PSLS	202201623501

<u>STRUC1</u>	<u>STRUC2</u>	<u>CDATE</u>	<u>INF_L</u>	<u>ADDR</u>	<u>STREET</u>	<u>CROSS STREET</u>	<u>ACTIVITY CODE</u>	<u>WO_NO</u>
179-048	179-047	11/07/2022	291.00		POYDRAS	PENN	PSLS	202201623501
179-049	179-019	11/07/2022	85.00		POYDRAS	S RAMPART	PSLS	202201623501
179-050	179-006	12/02/2022	240.00		GRAVIER	BARONNE	PSLS	202201754401
179-051	179-001	12/01/2022	112.00		GRAVIER	O"KEEFE AV	PSLS	202201754401
180-001	198-065	11/30/2022	246.00		LASALLE	GRAVIER	PSLS	202201754401
180-002	180-001	11/30/2022	52.00		LASALLE	GRAVIER	PSLS	202201754401
180-003	180-002	11/30/2022	20.00		LASALLE	GRAVIER	PSLS	202201754401
180-004	180-003	11/30/2022	100.00		LASALLE	GRAVIER	PSLS	202201754401
180-005	180-004	11/30/2022	260.00		GRAVIER	S LIBERTY	PSLS	202201754401
180-006	180-005	11/30/2022	12.00		S LIBERTY	GRAVIER	PSLS	202201754401
180-007	180-049	11/30/2022	154.00		S LIBERTY	TULANE AV	PSLS	202201754401
180-008	180-004	11/30/2022	231.00		GRAVIER	FRERET	PSLS	202201754401
180-009	180-008	12/02/2022	225.00		GRAVIER	S ROBERTSON	PSLS	202201754401
180-010	180-004	11/30/2022	113.00		LASALLE	PERDIDO	PSLS	202201754401
180-011	180-010	11/30/2022	37.00		LASALLE	PERDIDO	PSLS	202201754401
180-012	180-011	12/02/2022	26.00		LASALLE	PERDIDO	PSLS	202201754401
180-013	180-012	11/30/2022	66.00		LASALLE	PERDIDO	PSLS	202201754401
180-013	180-014	11/30/2022	25.00		LASALLE	GRAVIER	PSLS	202201754401
180-014	180-025	12/04/2022	258.00		LASALLE	GRAVIER	PSLS	202201754401
180-015	181-007	11/30/2022	287.00		PERDIDO	MAGNOLIA	PSLS	202201754401
180-016	180-048	12/04/2022	131.00		PERDIDO	S ROBERTSON	PSLS	202201754401
180-017	180-016	11/30/2022	208.00		S ROBERTSON	POYDRAS	PSLS	202201754401
180-018	180-017	12/04/2022	12.00		S ROBERTSON	POYDRAS	PSLS	202201754401
180-019	180-018	12/01/2022	130.00		S ROBERTSON	POYDRAS	PSLS	202201754401
180-020	180-016	12/04/2022	247.00		PERDIDO	FRERET	PSLS	202201754401
180-021	180-020	12/01/2022	212.00		FRERET	POYDRAS	PSLS	202201754401
180-022	180-021	12/04/2022	210.00		FRERET	POYDRAS	PSLS	202201754401
180-023	180-020	12/01/2022	106.00		FRERET	GRAVIER	PSLS	202201754401
180-024	180-023	12/01/2022	362.00		FRERET	GRAVIER	PSLS	202201754401
180-025	180-051	12/01/2022	82.00		PERDIDO	LASALLE	PSLS	202201754401
180-026	180-025	12/01/2022	250.00		PERDIDO	S LIBERTY	PSLS	202201754401
180-027	180-025	12/04/2022	223.00		LASALLE	POYDRAS	PSLS	202201754401
203-031	203-030	12/12/2022	305.00	232	N TELEMACHUS	BIENVILLE	UNCHOKED	202201840901
208-018	208-017	10/31/2022	313.00	N/A	BIENVILLE	N BERNADOTTE	UNCHOKED	202201598401
213-015	213-002	12/23/2022	460.00	6370	CATINA	WEST END BL	UNCHOKED	202201908301
216-025	216-024	10/28/2022	310.00	614	N PIERCE	TOULOUSE	UNCHOKED	202201590801
233-038	233-037	12/13/2022	301.00	762	HARRISON AV	VICKSBURG	UNCHOKED	202201849801
234-032	234-031	11/20/2022	342.00	789	HARRISON AV	MEMPHIS	UNCHOKED	202201714201
248-001	250-003	10/22/2022	151.00		LOUISA DR	DREUX AV	PSLS	202201514101
248-002	248-001	10/31/2022	466.00		LOUISA DR	PINEDA	PSLS	202201514101
248-003	248-002	10/22/2022	505.00		LOUISA DR	MIRABEAU AV	PSLS	202201514101
248-004	248-003	10/22/2022	500.00		LOUISA DR	MIRABEAU AV	PSLS	202201514101
248-005	248-004	10/22/2022	45.00		LOUISA DR	MIRABEAU AV	PSLS	202201514101
248-006	248-005	10/22/2022	231.00		LOUISA DR	GAINES	PSLS	202201514101
248-007	248-006	10/22/2022	40.00		GAINES	LOUISA DR	PSLS	202201514101
248-008	248-006	10/22/2022	464.00		LOUISA DR	STEPHEN GIRARD	PSLS	202201514101
248-009	248-008	10/22/2022	240.00		LOUISA DR	STEPHEN GIRARD	PSLS	202201514101



<u>STRUC1</u>	<u>STRUC2</u>	<u>CDATE</u>	<u>INF_L</u>	<u>ADDR</u>	<u>STREET</u>	<u>CROSS STREET</u>	<u>ACTIVITY CODE</u>	<u>WO_NO</u>
248-010	248-009	10/22/2022	185.00		LOUISA DR	STEPHEN GIRARD	PSLS	202201514101
248-011	248-010	10/22/2022	331.00		STEPHEN GIRARD	METROPOLITAN	PSLS	202201514101
248-012	248-011	10/22/2022	220.00		STEPHEN GIRARD	FELICIANA DR	PSLS	202201514101
248-013	248-010	10/22/2022	193.00		LOUISA DR	STEPHEN GIRARD	PSLS	202201514101
248-014	248-013	10/23/2022	295.00		STEPHEN GIRARD	LOUISA DR	PSLS	202201514101
248-016	248-152	10/23/2022	425.00		METROPOLITAN DR	KENDALL DR	PSLS	202201514101
248-017	248-016	10/23/2022	160.00		METROPOLITAN DR	KENDALL DR	PSLS	202201514101
248-018	248-017	10/23/2022	460.00		METROPOLITAN DR	MIRABEAU AV	PSLS	202201514101
248-019	248-018	10/23/2022	408.00		METROPOLITAN DR	MIRABEAU AV	PSLS	202201514101
248-020	248-019	10/23/2022	45.00		METROPOLITAN DR	MIRABEAU AV	PSLS	202201514101
248-021	248-020	10/23/2022	368.00		METROPOLITAN DR	KENDALL DR	PSLS	202201514101
248-022	248-021	10/23/2022	353.00		METROPOLITAN DR	KENDALL DR	PSLS	202201514101
248-023	248-022	10/23/2022	158.00		METROPOLITAN DR	KENDALL DR	PSLS	202201514101
248-024	248-023	10/31/2022	155.00		METROPOLITAN DR	STEPHEN GIRARD	PSLS	202201514101
248-025	248-016	10/23/2022	220.00		KENDALL DR	METROPOLITAN DR	PSLS	202201514101
248-026	248-025	10/29/2022	65.00		KENDALL DR	MIRABEAU AV	PSLS	202201514101
248-027	248-026	10/29/2022	70.00		KENDALL DR	MIRABEAU AV	PSLS	202201514101
248-028	248-027	10/29/2022	403.00		KENDALL DR	MIRABEAU AV	PSLS	202201514101
248-029	248-028	10/29/2022	392.00		KENDALL DR	MIRABEAU AV	PSLS	202201514101
248-030	248-029	10/29/2022	45.00		KENDALL DR	MIRABEAU AV	PSLS	202201514101
248-031	248-030	10/30/2022	360.00		KENDALL DR	METROPOLITAN DR	PSLS	202201514101
248-032	248-031	10/31/2022	350.00		KENDALL DR	METROPOLITAN DR	PSLS	202201514101
248-033	248-032	10/30/2022	53.00		KENDALL DR	METROPOLITAN DR	PSLS	202201514101
248-034	248-033	10/30/2022	64.00		KENDALL DR	METROPOLITAN DR	PSLS	202201514101
248-035	248-034	10/29/2022	62.00		KENDALL DR	METROPOLITAN DR	PSLS	202201514101
248-036	248-035	10/29/2022	65.00		KENDALL DR	METROPOLITAN DR	PSLS	202201514101
248-037	248-036	10/29/2022	60.00		KENDALL DR	METROPOLITAN DR	PSLS	202201514101
248-038	248-152	10/29/2022	320.00		DREUX AV	FELICIANA DR	PSLS	202201514101
248-039	248-038	10/29/2022	151.00		FELICIANA DR	MIRABEAU AV	PSLS	202201514101
248-040	248-039	10/29/2022	95.00		FELICIANA DR	MIRABEAU AV	PSLS	202201514101
248-041	248-040	10/30/2022	100.00		FELICIANA DR	MIRABEAU AV	PSLS	202201514101
248-042	248-041	10/30/2022	122.00		FELICIANA DR	MIRABEAU AV	PSLS	202201514101
248-043	248-042	10/30/2022	80.00		FELICIANA DR	MIRABEAU AV	PSLS	202201514101
248-044	248-043	10/26/2022	90.00		FELICIANA DR	MIRABEAU AV	PSLS	202201514101
248-045	248-044	10/26/2022	402.00		FELICIANA DR	MIRABEAU AV	PSLS	202201514101
248-046	248-045	10/26/2022	404.00		FELICIANA DR	MIRABEAU AV	PSLS	202201514101
248-047	248-046	10/26/2022	45.00		FELICIANA DR	MIRABEAU AV	PSLS	202201514101
248-048	248-047	10/26/2022	358.00		FELICIANA DR	STEPHEN GIRARD	PSLS	202201514101
248-049	248-048	10/26/2022	365.00		FELICIANA DR	STEPHEN GIRARD	PSLS	202201514101
248-050	248-049	10/26/2022	100.00		FELICIANA DR	STEPHEN GIRARD	PSLS	202201514101
248-051	248-050	10/26/2022	90.00		FELICIANA DR	STEPHEN GIRARD	PSLS	202201514101
248-052	248-051	10/26/2022	95.00		FELICIANA DR	STEPHEN GIRARD	PSLS	202201514101
248-053	248-052	10/27/2022	95.00		FELICIANA DR	STEPHEN GIRARD	PSLS	202201514101
248-054	248-053	10/27/2022	78.00		FELICIANA DR	STEPHEN GIRARD	PSLS	202201514101
248-055	248-038	10/27/2022	320.00		DREUX AV	MONTEGUT	PSLS	202201514101
248-056	248-055	10/27/2022	150.00		MONTEGUT	MIRABEAU AV	PSLS	202201514101
248-057	248-056	10/27/2022	123.00		MONTEGUT	MIRABEAU AV	PSLS	202201514101

<u>STRUC1</u>	<u>STRUC2</u>	<u>CDATE</u>	<u>INF_L</u>	<u>ADDR</u>	<u>STREET</u>	<u>CROSS STREET</u>	<u>ACTIVITY CODE</u>	<u>WO_NO</u>
248-058	248-057	10/27/2022	100.00		MONTEGUT	MIRABEAU AV	PSLS	202201514101
248-059	248-058	10/27/2022	100.00		MONTEGUT	MIRABEAU AV	PSLS	202201514101
248-060	248-059	10/27/2022	115.00		MONTEGUT	MIRABEAU AV	PSLS	202201514101
248-061	248-060	10/27/2022	405.00		MONTEGUT	MIRABEAU AV	PSLS	202201514101
248-062	248-061	10/31/2022	405.00		MONTEGUT	MIRABEAU AV	PSLS	202201514101
248-063	248-062	10/27/2022	45.00		MONTEGUT	MIRABEAU AV	PSLS	202201514101
248-064	248-063	10/27/2022	343.00		MONTEGUT	STEPHEN GIRARD	PSLS	202201514101
248-065	248-064	10/27/2022	365.00		MONTEGUT	STEPHEN GIRARD	PSLS	202201514101
248-066	248-065	10/27/2022	90.00		MONTEGUT	STEPHEN GIRARD	PSLS	202201514101
248-067	248-066	10/28/2022	140.00		MONTEGUT	STEPHEN GIRARD	PSLS	202201514101
248-068	248-067	10/25/2022	85.00		MONTEGUT	STEPHEN GIRARD	PSLS	202201514101
248-069	248-068	10/28/2022	190.00		MONTEGUT	STEPHEN GIRARD	PSLS	202201514101
248-070	248-069	10/28/2022	155.00		MONTEGUT	STEPHEN GIRARD	PSLS	202201514101
248-071	248-070	10/28/2022	225.00		STEPHEN GIRARD	PRESS DR	PSLS	202201514101
248-072	248-070	10/28/2022	270.00		STEPHEN GIRARD	FELICIANA DR	PSLS	202201514101
248-073	248-055	10/28/2022	150.00		DREUX AV	PRESS DR	PSLS	202201514101
248-074	248-073	10/28/2022	165.00		DREUX AV	PRESS DR	PSLS	202201514101
248-075	248-074	10/31/2022	30.00		PRESS DR	DREUX AV	PSLS	202201514101
248-076	248-074	10/14/2022	440.00		PRESS DR	MIRABEAU AV	PSLS	202201502001
248-077	248-076	10/14/2022	460.00		PRESS DR	MIRABEAU AV	PSLS	202201502001
248-078	248-077	10/14/2022	495.00		PRESS DR	MIRABEAU AV	PSLS	202201502001
248-080	248-079	10/14/2022	430.00		PRESS DR	STEPHEN GIRARD	PSLS	202201502001
248-081	248-080	10/14/2022	450.00		PRESS DR	STEPHEN GIRARD	PSLS	202201502001
248-082	248-081	10/24/2022	153.00		PRESS DR	STEPHEN GIRARD	PSLS	202201502001
248-083	248-082	10/14/2022	109.00		PRESS DR	STEPHEN GIRARD	PSLS	202201502001
248-084	248-083	10/15/2022	265.00		PRESS DR	STEPHEN GIRARD	PSLS	202201502001
248-085	248-079	10/15/2022	90.00		MIRABEAU AV	PRESS DR	PSLS	202201502001
248-086	248-085	10/15/2022	231.00		PRESS DR	ST FERDINAND DR	PSLS	202201502001
248-087	248-086	10/15/2022	170.00		ST FERDINAND DR	PRESS DR	PSLS	202201502001
248-088	248-087	10/15/2022	53.00		ST FERDINAND DR	PRESS DR	PSLS	202201502001
248-089	248-088	10/15/2022	58.00		ST FERDINAND DR	DEMENT	PSLS	202201502001
248-090	248-089	10/15/2022	470.00		ST FERDINAND DR	DEMENT	PSLS	202201502001
248-091	248-090	10/15/2022	438.00		ST FERDINAND DR	DEMENT	PSLS	202201502001
248-092	248-086	10/15/2022	313.00		PRESS DR	DEMENT	PSLS	202201502001
248-093	248-092	10/15/2022	320.00		PRESS DR	DEMENT	PSLS	202201502001
248-094	248-093	10/15/2022	183.00		PRESS DR	DEMENT	PSLS	202201502001
248-095	248-094	10/15/2022	180.00		PRESS DR	DEMENT	PSLS	202201502001
248-096	248-095	10/16/2022	320.00		DEMENT	ST FERDINAND DR	PSLS	202201502001
248-097	248-096	10/16/2022	232.00		ST FERDINAND DR	STEPHEN GIRARD	PSLS	202201502001
248-098	248-095	10/16/2022	235.00		PRESS DR	STEPHEN GIRARD	PSLS	202201502001
248-099	248-098	10/16/2022	260.00		ST FERDINAND DR	PRESS DR	PSLS	202201502001
248-100	248-098	10/16/2022	190.00		PRESS DR	STEPHEN GIRARD	PSLS	202201502001
248-101	248-100	10/16/2022	261.00		STEPHEN GIRARD	PRESS DR	PSLS	202201502001
248-102	248-101	10/16/2022	250.00		STEPHEN GIRARD	PRESS DR	PSLS	202201502001
248-103	248-074	10/16/2022	90.00		DREUX AV	PRESS DR	PSLS	202201502001
248-104	248-103	10/16/2022	398.00		PRESS DR	ST FERDINAND DR	PSLS	202201502001
248-105	248-104	10/17/2022	375.00		PRESS DR	ST FERDINAND DR	PSLS	202201502001

<u>STRUC1</u>	<u>STRUC2</u>	<u>CDATE</u>	<u>INF_L</u>	<u>ADDR</u>	<u>STREET</u>	<u>CROSS STREET</u>	<u>ACTIVITY CODE</u>	<u>WO_NO</u>
248-106	248-105	10/17/2022	405.00		PRESS DR	ST FERDINAND DR	PSLS	202201502001
248-107	248-106	10/24/2022	165.00		ST FERDINAND DR	PRESS DR	PSLS	202201502001
248-108	248-107	10/17/2022	42.00		ST FERDINAND DR	PRESS DR	PSLS	202201502001
248-109	248-103	10/17/2022	150.00		ST FERDINAND DR	PRESS DR	PSLS	202201502001
248-110	248-109	10/17/2022	60.00		ST FERDINAND DR	PRESS DR	PSLS	202201502001
248-111	248-110	10/18/2022	60.00		ST FERDINAND DR	PRESS DR	PSLS	202201502001
248-112	248-111	10/17/2022	320.00		ST FERDINAND DR	PRESS DR	PSLS	202201502001
248-113	248-112	10/17/2022	335.00		ST FERDINAND DR	PRESS DR	PSLS	202201502001
248-114	248-113	10/17/2022	401.00		ST FERDINAND DR	PRESS DR	PSLS	202201502001
248-115	248-106	10/24/2022	230.00		PRESS DR	MIRABEAU AV	PSLS	202201502001
248-116	248-115	10/17/2022	341.00		MIRABEAU AV	SEMINARY PL	PSLS	202201502001
248-117	248-085	10/19/2022	350.00		MIRABEAU AV	SEMINARY PL	PSLS	202201502001
248-118	248-117	10/24/2022	185.00		MIRABEAU AV	SEMINARY PL	PSLS	202201502001
248-118	248-119	10/19/2022	20.00		SEMINARY PL	MIRABEAU AV	PSLS	202201502001
248-119	248-120	10/19/2022	280.00		MIRABEAU AV	SEMINARY PL	PSLS	202201502001
248-120	248-121	10/19/2022	273.00		MIRABEAU AV	IROQUOIS	PSLS	202201502001
248-121	372-047	10/19/2022	97.00		MIRABEAU AV	PROVIDENCE PL	PSLS	202201502001
248-122	248-118	10/19/2022	260.00		MIRABEAU AV	IROQUOIS	PSLS	202201502001
248-123	248-122	10/19/2022	106.00		IROQUOIS	LIPSEY	PSLS	202201502001
248-124	248-123	10/24/2022	301.00		IROQUOIS	LIPSEY	PSLS	202201502001
248-125	248-124	10/19/2022	269.00		IROQUOIS	LIPSEY	PSLS	202201502001
248-126	248-118	10/20/2022	400.00		SEMINARY PL	LIPSEY	PSLS	202201502001
248-127	248-126	10/20/2022	405.00		SEMINARY PL	LIPSEY	PSLS	202201502001
248-128	248-127	10/20/2022	292.00		LIPSEY	IROQUOIS	PSLS	202201502001
248-129	248-128	10/20/2022	313.00		LIPSEY	PROVIDENCE PL	PSLS	202201502001
248-130	248-129	10/21/2022	225.00		PROVIDENCE PL	DEMENT	PSLS	202201502001
248-131	248-130	10/21/2022	30.00		PROVIDENCE PL	DEMENT	PSLS	202201502001
248-132	248-131	10/21/2022	259.00		PROVIDENCE PL	DEMENT	PSLS	202201502001
248-133	248-132	10/21/2022	273.00		PROVIDENCE PL	CHEF MENTEUR HW	PSLS	202201502001
248-134	248-133	10/21/2022	322.00		PROVIDENCE PL	CHEF MENTEUR HW	PSLS	202201502001
248-135	248-127	10/24/2022	373.00		SEMINARY PL	DEMENT	PSLS	202201502001
248-136	248-135	11/07/2022	40.00		SEMINARY PL	DEMENT	PSLS	202201623601
248-137	248-136	11/07/2022	75.00		SEMINARY PL	DEMENT	PSLS	202201623601
248-138	248-137	11/06/2022	465.00		DEMENT	PROVIDENCE PL	PSLS	202201623601
248-139	248-137	11/06/2022	40.00		DEMENT	SEMINARY PL	PSLS	202201623601
248-140	248-139	11/06/2022	360.00		SEMINARY PL	CHEF MENTEUR HW	PSLS	202201623601
248-141	248-140	11/06/2022	415.00		SEMINARY PL	CHEF MENTEUR HW	PSLS	202201623601
248-142	250-129	11/06/2022	443.00		SEMINARY PL	SELMA	PSLS	202201623601
248-143	248-142	11/06/2022	500.00		SEMINARY PL	SELMA	PSLS	202201623601
248-144	248-143	11/06/2022	21.00		SEMINARY PL	SELMA	PSLS	202201623601
248-145	248-144	11/06/2022	195.00		SELMA	IROQUOIS	PSLS	202201623601
248-146	248-145	11/06/2022	250.00		IROQUOIS	MIRABEAU AV	PSLS	202201623601
248-147	248-146	11/05/2022	250.00		IROQUOIS	MIRABEAU AV	PSLS	202201623601
248-148	248-144	11/05/2022	275.00		SEMINARY PL	MIRABEAU AV	PSLS	202201623601
248-149	248-148	11/05/2022	250.00		SEMINARY PL	MIRABEAU AV	PSLS	202201623601
248-150	248-100	12/09/2022	330.00		STEPHEN GIRARD	PRESS DR	PSLS	202201754501
248-152	248-001	12/09/2022	305.00		DREUX AV	METROPOLITAN DR	PSLS	202201754501

<u>STRUC1</u>	<u>STRUC2</u>	<u>CDATE</u>	<u>INF_L</u>	<u>ADDR</u>	<u>STREET</u>	<u>CROSS STREET</u>	<u>ACTIVITY CODE</u>	<u>WO_NO</u>
248-153	248-100	12/11/2022	83.00		PRESS DR	STEPHEN GIRARD	PSLS	202201754501
248-154	248-153	12/11/2022	80.00		CHEF MENTEUR HW	PRESS DR	PSLS	202201754501
248-155	248-154	12/11/2022	238.00		CHEF MENTEUR HW	PRESS DR	PSLS	202201754501
248-156	248-155	12/11/2022	177.00		CHEF MENTEUR HW	PRESS DR	PSLS	202201754501
249-001	251-003	12/09/2022	230.00		CONGRESS DR	DREUX AV	PSLS	202201754501
249-002	249-001	12/11/2022	466.00		DREUX AV	PAULINE DR	PSLS	202201754501
249-003	249-002	12/09/2022	70.00		PAULINE DR	MIRABEAU AV	PSLS	202201754501
249-004	249-003	12/09/2022	392.00		PAULINE DR	MIRABEAU AV	PSLS	202201754501
249-005	249-004	12/09/2022	392.00		PAULINE DR	MIRABEAU AV	PSLS	202201754501
249-006	249-005	12/10/2022	395.00		PAULINE DR	MIRABEAU AV	PSLS	202201754501
249-007	249-006	12/10/2022	437.00		MIRABEAU AV	CONGRESS DR	PSLS	202201754501
249-008	249-006	12/10/2022	30.00		PAULINE DR	MIRABEAU AV	PSLS	202201754501
249-009	249-006	12/11/2022	49.00		PAULINE	MIRABEAU AV	PSLS	202201754501
249-009	249-008	12/10/2022	35.00		PAULINE DR	MIRABEAU AV	PSLS	202201754501
249-010	249-009	12/11/2022	338.00		MIRABEAU AV	CONGRESS DR	PSLS	202201754501
249-011	249-009	12/10/2022	284.00		PAULINE DR	MIRABEAU AV	PSLS	202201754501
249-012	249-011	12/10/2022	281.00		PAULINE DR	PLAUCHE CI	PSLS	202201754501
249-013	249-012	12/10/2022	50.00		PAULINE DR	PLAUCHE CI	PSLS	202201754501
249-014	249-013	12/10/2022	160.00		FRANCE RD	PAULINE DR	PSLS	202201754501
249-015	249-014	12/10/2022	106.00		FRANCE RD	PAULINE DR	PSLS	202201754501
249-016	249-015	12/10/2022	73.00		FRANCE RD	PAULINE DR	PSLS	202201754501
249-017	249-016	12/11/2022	205.00		FRANCE RD	CHEF MENTEUR HW	PSLS	202201754501
249-020	249-016	12/10/2022	235.00		FRANCE RD	DREUX AV	PSLS	202201754501
249-021	249-126	12/11/2022	262.00		FRANCE RD	DREUX AV	PSLS	202201754501
249-022	249-001	12/10/2022	258.00		CONGRESS DR	DEBORE CI	PSLS	202201754501
249-023	249-022	12/11/2022	189.00		DEBORE CI	CONGRESS DR	PSLS	202201754501
249-024	249-023	12/11/2022	59.00		DEBORE CI	CONGRESS DR	PSLS	202201754501
249-025	249-024	12/11/2022	58.00		DEBORE CI	CONGRESS DR	PSLS	202201754501
250-129	250-128	11/27/2022	178.00		DWYER RD	SEMINARY PL	PSLS	201101995701
267-014	267-013	11/03/2022	205.00	718	BOURBON	ORLEANS	UNCHOKED	202201622101
298-075	298-074	11/05/2022	25.00	4544	PARIS AV	WESTBROOK DR	UNCHOKED	202201631601
312-017	312-016	11/17/2022	280.00	3121	ST BERNARD AV	GENTILLY BL	UNCHOKED	202201700001
455-068	455-067	09/23/2022	275.00		TUPELO	N CLAIBORNE AV	PSLS	202201195001
474-018	474-017	12/27/2022	290.00	10038	CHEF MENTEUR HW	CARDENAS	UNCHOKED	202201921201
486-004	486-003	11/21/2022	340.00		DWYER RD	PROVIDENCE PL	TV	DCGCTV,
486-005	486-004	11/21/2022	341.00		DWYER RD	PROVIDENCE PL	TV	DCGCTV,
486-006	486-005	11/21/2022	429.00		DWYER RD	PROVIDENCE PL	TV	DCGCTV,
486-007	486-006	11/17/2022	230.00		DWYER RD	E LEMANS	TV	DCGCTV,
486-008	486-007	11/16/2022	273.00		DWYER RD	E LEMANS	TV	DCGCTV,
486-009	486-006	11/17/2022	100.00		PROVIDENCE PL	DWYER RD	TV	DCGCTV,
486-010	486-009	11/17/2022	230.00		DWYER RD	E LEMANS	TV	DCGCTV,
486-011	486-009	11/17/2022	290.00		DWYER RD	PALACE	TV	DCGCTV,
486-012	486-011	11/16/2022	199.00		PALACE	SAIGON DR	TV	DCGCTV,
486-013	486-011	11/16/2022	209.00		DWYER RD	ALCEE FORTIER BL	TV	DCGCTV,
486-027	486-026	12/05/2022	60.00		OLED DR	PELTIER	TV	DCGCTV,
486-028	486-027	12/05/2022	70.00		PELTIER	ALSACE	TV	DCGCTV,
486-029	486-028	12/05/2022	145.00		PELTIER	ALSACE	TV	DCGCTV,

<u>STRUC1</u>	<u>STRUC2</u>	<u>CDATE</u>	<u>INF_L</u>	<u>ADDR</u>	<u>STREET</u>	<u>CROSS STREET</u>	<u>ACTIVITY CODE</u>	<u>WO_NO</u>
486-030	486-021	12/07/2022	360.00		ALSACE	PELTIER	TV	DCGCTV,
486-031	486-030	12/06/2022	360.00		ALSACE	PELTIER	TV	DCGCTV,
486-032	486-031	12/06/2022	89.00		ALSACE	PELTIER	TV	DCGCTV,
486-033	486-032	12/06/2022	101.00		PELTIER	OLED DR	TV	DCGCTV,
486-034	486-033	12/06/2022	90.00		PELTIER	OLED DR	TV	DCGCTV,
486-035	486-032	12/06/2022	140.00		PELTIER	ALCEE FORTIER BL	TV	DCGCTV,
486-036	486-035	12/06/2022	62.00		PELTIER	ALCEE FORTIER BL	TV	DCGCTV,
486-037	486-036	12/06/2022	83.00		PELTIER	ALCEE FORTIER BL	TV	DCGCTV,
486-041	486-040	11/22/2022	398.00		ALCEE FORTIER BL	PELTIER	TV	DCGCTV,
486-042	486-041	11/21/2022	395.00		ALCEE FORTIER BL	PELTIER	TV	DCGCTV,
486-043	486-040	11/22/2022	240.00		SAIGON DR	TREVES	TV	DCGCTV,
486-044	486-043	11/22/2022	303.00		TREVES	PELTIER	TV	DCGCTV,
486-045	486-044	11/22/2022	296.00		TREVES	PELTIER	TV	DCGCTV,
486-046	486-045	11/22/2022	297.00		TREVES	PELTIER	TV	DCGCTV,
489-031	489-020	12/27/2022	375.00	7535	MICHIGAN	MORRISON RD	UNCHOKED	202201926601
500-019	500-018	11/17/2022	293.00	12930	CHEF MENTEUR HW	MICHOUD BL	UNCHOKED	202201699301
508-024	508-023	12/14/2022	282.00	7537	SHOREWOOD BL	MORRISON RD	FLUSHED	202201852901
517-019	517-018	11/09/2022	295.00		NOTAWAY DR	BULLARD AV	TV	DCGCTV,
517-020	517-019	11/09/2022	295.00		NOTAWAY DR	BEAVER DR	TV	DCGCTV,
517-021	517-020	11/09/2022	140.00		NOTAWAY DR	BEAVER DR	TV	DCGCTV,
517-022	517-021	11/09/2022	355.00		NOTAWAY DR	BEAVER DR	TV	DCGCTV,
517-023	517-022	11/09/2022	279.00		BEAVER DR	ASPHODEL DR	TV	DCGCTV,
517-024	517-023	11/11/2022	355.00		ASPHODEL DR	OAK ALLEY DR	TV	DCGCTV,
517-025	517-024	11/11/2022	145.00		ASPHODEL DR	OAK ALLEY DR	TV	DCGCTV,
517-026	517-025	11/11/2022	48.00		ASPHODEL DR	OAK ALLEY DR	TV	DCGCTV,
517-027	517-022	11/10/2022	215.00		BEAVER DR	MIDPOINT DR	TV	DCGCTV,
517-032	517-031	11/10/2022	150.00		MIDPOINT DR	BEAVER DR	TV	DCGCTV,
517-033	517-032	11/10/2022	363.00		MIDPOINT DR	BEAVER DR	TV	DCGCTV,
517-043	517-033	11/16/2022	18.00		BEAVER DR	MIDPOINT DR	TV	DCGCTV,
517-044	517-043	11/16/2022	61.00		MC KENDALL PL	MIDPOINT DR	TV	DCGCTV,
517-050	517-049	11/16/2022	223.00		N ST ANDREWS CI	E ST ANDREWS CI	TV	DCGCTV,
517-051	517-050	11/16/2022	240.00		N ST ANDREWS CI	E ST ANDREWS CI	TV	DCGCTV,
<b>GRAND TOTAL:</b>			<b>164,137.00</b>					

# Sewer Manholes Inspected in 2022 By SWB

STRUCT_1	ADDRESS	STREET	CROSS STREET	INSPECTOR	INSP_DATE	C	F	W	REMARKS
001-001		NELSON	MISTLETOE	J.A	04/06/2022	01	01	01	
001-002		MISTLETOE	S CLAIBORNE AV	A.F	04/06/2022	01	01	01	
001-003		S CLAIBORNE AV	MONTICELLO AV	D.H	04/06/2022	01	01	01	
001-004		NELSON	MONTICELLO AV	J.A	04/06/2022	01	01	01	
001-005		MONTICELLO AV	S CLAIBORNE AV	A.F	04/06/2022	01	01	01	
001-006		MONTICELLO AV	APPLE	A.F	04/06/2022	01	01	01	
001-007		APPLE	MISTLETOE	J.A	04/06/2022	01	01	01	
001-008		APPLE	CHERRY	J.A	04/06/2022	01	01	01	
001-009		APPLE	MONTICELLO AV	D.H	04/06/2022	01	01	01	
001-010		CHERRY	BELFAST	D.H	04/06/2022	01	01	01	
001-011		MISTLETOE	BELFAST	D.H	04/06/2022	01	01	01	
001-012		CHERRY	BELFAST	A.F	04/06/2022	01	01	01	
001-013		BELFAST	MONTICELLO AV	J.A	04/06/2022	01	01	01	
001-014		BELFAST	CHERRY	J.A	04/06/2022	01	01	01	
001-015		BELFAST	MISTLETOE	AF	04/06/2022	01	01	01	
001-016		MISTLETOE	EARHART BL	A.F	04/06/2022	01	01	01	
001-017		MONTICELLO AV	BELFAST	D.H	04/06/2022	01	01	01	
002-001		FIG	MISTLETOE	J.A	04/06/2022	01	01	01	
002-002		FIG	CHERRY	D.H	04/06/2022	01	01	01	
002-003		MISTLETOE	COLAPISSA	D.H	04/06/2022	01	01	01	
002-004		MISTLETOE	COLAPISSA	A.F	04/06/2022	01	01	01	
002-005		MISTLETOE	PRITCHARD PL	J.A	04/06/2022	01	01	01	
002-006		MISTLETOE	APRICOT	J.A	04/06/2022	01	01	01	
002-007		CHERRY	APRICOT	J.A	04/06/2022	01	01	01	
002-008		APRICOT	MONTICELLO AV	D.H	04/06/2022	01	01	01	
002-009		MONTICELLO AV	APRICOT	D.H	04/06/2022	01	01	01	
002-010		MONTICELLO AV	APRICOT	J.A	04/06/2022	01	01	01	
002-011		MONTICELLO AV	PRITCHARD PL	D.H	04/06/2022	01	01	01	
002-012		PRITCHARD PL	CHERRY	J.A	04/06/2022	01	01	01	
002-013		PRITCHARD PL	LIVE OAK	D.H	04/06/2022	01	01	01	
002-014		CHERRY	FIG	D.H	04/06/2022	01	01	01	
002-015		COLAPISSA	CHERRY	J.A	04/06/2022	01	01	01	
002-016		COLAPISSA	LIVE OAK	D.H	04/06/2022	01	01	01	
002-017		COLAPISSA	MONTICELLO AV	J.A	04/06/2022	01	01	01	
002-018		LIVE OAK	OLEANDER	J.A	04/06/2022	01	01	01	
002-019		LIVE OAK	FIG	D.H	04/06/2022	01	01	01	
002-020		CHERRY	FIG	J.A	04/06/2022	01	01	01	
002-021		FIG	LIVE OAK	D.H	04/06/2022	01	01	01	
002-022		FIG	MONTICELLO AV	J.A	04/07/2022	01	01	01	

STRUCT_1	ADDRESS	STREET	CROSS STREET	INSPECTOR	INSP_DATE	C	F	W	REMARKS
002-023		LIVE OAK	PRITCHARD PL	J.A	04/06/2022	01	01	01	
002-024		PRITCHARD PL	MISTLETOE	J.A	04/06/2022	01	01	01	
002-025		APRICOT	MISTLETOE	J.A	04/07/2022	01	01	01	
003-001		OLIVE	MISTLETOE	A.F	04/06/2022	01	01	01	
003-002		OLIVE	CHERRY	J.A	04/07/2022	01	01	01	
003-003		CHERRY	AIRLINE HW	A.F	04/06/2022	01	01	01	
003-004		OLIVE	AIRLINE HW	D.H	04/06/2022	01	01	01	
003-005		MISTLETOE	EDINBURGH	A.F	04/06/2022	01	01	01	
003-006		MISTLETOE	PALM	J.A	04/07/2022	01	01	01	
003-007		MISTLETOE	FORSHEY	A.F	04/06/2022	01	01	01	
003-008		MISTLETOE	OLEANDER	J.A	04/07/2022	01	01	01	
003-009		OLEANDER	CHERRY	A.F	04/06/2022	01	01	01	
003-010		FORSHEY	CHERRY	A.F	04/06/2022	01	01	01	
003-011		FORSHEY	LIVE OAK	AF	04/06/2022	01	01	01	
003-012		LIVE OAK	AIRLINE HW	D.H	04/06/2022	01	01	01	
003-014		LIVE OAK	OLEANDER	AF	04/06/2022	01	01	01	
003-015		OLEANDER	LIVINGSTON	A.F	04/06/2022	01	01	01	
003-016		LIVE OAK	OLEANDER	D.H	04/06/2022	01	01	01	
003-017		OLEANDER	LIVINGSTON	A.F	04/06/2022	01	01	01	
003-018		CHERRY	OLEANDER	J.A	04/07/2022	01	01	01	
003-019		CHERRY	OLEANDER	A.F	04/06/2022	01	01	01	
003-020		MISTLETOE	OLEANDER	J.A	05/04/2022	01	01	01	
003-021		OLEANDER	CHERRY	J.A	05/04/2022	01	01	01	
003-022		PALM	CHERRY	J.A	05/02/2022	01	01	01	
003-023		PALM	LIVE OAK	J.A	05/02/2022	01	01	01	
003-024		LIVE OAK	EDINBURGH	J.A	05/05/2022	01	01	01	
003-025		EDINBURGH	LIVINGSTON	J.A	05/04/2022	01	01	01	
003-026		LIVINGSTON	PALM	J.A	05/02/2022	01	01	01	
003-027		LIVINGSTON	OLIVE	J.A	05/02/2022	01	01	01	
003-028		OLIVE	CAMPBOR	J.A	05/05/2022	01	01	01	
003-029		OLIVE	CAMPBOR	J.A	05/04/2022	01	01	01	
003-030		CAMPBOR	OLIVE	JA	05/02/2022	01	01	01	
003-031		CAMPBOR	PALM	J.A	05/05/2022	01	01	01	
003-032		PALM	LIVINGSTON	J.A	05/02/2022	01	01	01	
003-033		PALM	CAMPBOR	J.A	05/02/2022	01	01	01	
003-034		PALM	CECIL	J.A	05/02/2022	01	01	01	
003-035		PALM	MONTICELLO AV	J.A	05/04/2022	01	01	01	
003-036		MONTICELLO AV	PALM	J.A	05/04/2022	01	01	01	
003-037		CECIL	MONTICELLO AV	J.A	05/02/2022	01	01	01	
003-038		CECIL	OLIVE	J.A	05/04/2022	01	01	01	
003-039		FORSHEY	MISTLETOE	J.A	05/05/2022	01	01	01	

STRUCT_1	ADDRESS	STREET	CROSS STREET	INSPECTOR	INSP_DATE	C	F	W	REMARKS
004-001		STROELITZ	LIVE OAK	J.A	05/02/2022	01	01	01	
004-002		STROELITZ	CHERRY	J.A	05/06/2022	01	01	01	
004-003		PALMETTO	LIVE OAK	J.A	05/02/2022	01	01	01	
004-004		PALMETTO	LIVINGSTON	J.A	05/02/2022	01	01	01	
004-005		PALMETTO	CHERRY	J.A	05/02/2022	01	01	01	
004-006		STROELITZ	LIVINGSTON	J.A	05/04/2022	01	01	01	
004-007		STROELITZ	PALMETTO	J.A	05/02/2022	01	01	01	
004-008		STROELITZ	PALMETTO	J.A	05/04/2022	01	01	01	
004-009		PALMETTO	LIVINGSTON	J.A	05/02/2022	01	01	01	
004-010		PALMETTO	LIVINGSTON	J.A	05/03/2022	01	01	01	
004-011		PALMETTO	STROELITZ	J.A	05/05/2022	01	01	01	
004-013		CHERRY	STROELITZ	J.A	05/04/2022	01	01	01	
004-014		CHERRY	PALMETTO	J.A	05/03/2022	01	01	01	
004-015		STROELITZ	MISTLETOE	J.A	05/05/2022	01	01	01	
004-016		STROELITZ	CHERRY	J.A	05/04/2022	01	01	01	
004-017		MISTLETOE	PALMETTO	J.A	05/03/2022	01	01	01	
004-018		PALMETTO	MISTLETOE	J.A	05/04/2022	01	01	01	
004-020		CECIL	PALMETTO	J.A	05/03/2022	01	01	01	
004-021		PEACH	MISTLETOE	J.A	05/03/2022	01	01	01	
004-022		PEACH	MISTLETOE	J.A	05/03/2022	01	01	01	
004-023		PEACH	MISTLETOE	J.A	05/05/2022	01	01	01	
004-024		MISTLETOE	DIXON	J.A	05/03/2022	01	01	01	
004-025		PALMETTO	MISTLETOE	J.A	05/04/2022	01	01	01	
004-026		PALMETTO	CHERRY	J.A	05/03/2022	01	01	01	
004-027		CHERRY	DIXON	J.A	05/04/2022	01	01	01	
004-028		PALMETTO	LIVE OAK	J.A	05/03/2022	01	01	01	
004-029		PALMETTO	LIVINGSTON	J.A	05/03/2022	01	01	01	
004-030		PALMETTO	GARDEN LN	J.A	05/03/2022	01	01	01	
004-031		NORTHLINE	GARDEN LN	J.A	05/03/2022	01	01	01	
004-032		DIXON	MISTLETOE	J.A	05/03/2022	01	01	01	
004-033		LIVINGSTON	STROELITZ	J.A	05/05/2022	01	01	01	
004-034		PALMETTO	MONTICELLO AV	J.A	05/05/2022	01	01	01	
004-035		PALMETTO	MONTICELLO AV	J.A	05/05/2022	01	01	01	
004-036		PALMETTO	MONTICELLO AV	J.A	05/05/2022	01	01	01	
004-037		PALMETTO	MONTICELLO AV	J.A	05/05/2022	01	01	01	
006-002		GARDEN LN	PALMETTO	J.A	05/03/2022	01	01	01	
006-003		GARDEN LN	METAIRIE RD	J.A	05/03/2022	01	01	01	
006-004		GARDEN LN	METAIRIE RD	J.A	05/05/2022	01	01	01	
006-009		BAMBOO RD	NORTHLINE	J.A	05/05/2022	01	01	01	
006-010		BAMBOO RD	NORTHLINE	J.A	05/05/2022	01	01	01	
006-011		BAMBOO RD	NORTHLINE	R.H.	05/25/2022	01	01	01	



STRUCT_1	ADDRESS	STREET	CROSS STREET	INSPECTOR	INSP_DATE	C	F	W	REMARKS
006-012		BAMBOO RD	METAIRIE RD	R.H.	05/25/2022	01	01	01	
006-013		BAMBOO RD	METAIRIE RD	R.H.	05/25/2022	01	01	01	
006-014		BAMBOO RD	METAIRIE RD	R.H.	05/25/2022	01	01	01	
006-015		MARYLAND DR	METAIRIE RD	R.H.	05/25/2022	01	01	01	
006-016		MARYLAND DR	METAIRIE RD	R.H.	05/25/2022	01	01	01	
006-017		MARYLAND DR	METAIRIE RD	R.H.	05/25/2022	01	01	01	
006-018		MARYLAND DR	MARYLAND DR	R.H.	05/25/2022	01	01	01	
006-019		METAIRIE RD	MARYLAND DR	R.H.	05/25/2022	01	01	01	
006-020		METAIRIE RD	MARYLAND DR	R.H.	05/25/2022	01	01	01	
006-025		FAIRWAY DR	METAIRIE RD	R.H.	05/25/2022	01	01	01	
006-026		METAIRIE RD	BELLAIRE DR	R.H.	05/25/2022	01	01	01	
006-027		BELLAIRE DR	NATALIE LN	R.H.	05/25/2022	01	01	01	
006-028		BELLAIRE DR	NATALIE LN	R.H.	05/25/2022	01	01	01	
006-029		BELLAIRE DR	METAIRIE RD	R.H.	05/24/2022	01	01	01	
007-001		MARYLAND DR	HEDWIGE LN	R.H.	05/24/2022	01	01	01	
007-002		MARYLAND DR	HEDWIGE LN	R.H.	05/24/2022	01	01	01	
007-003		MARYLAND DR	HEDWIGE LN	R.H.	05/24/2022	01	01	01	
007-004		MARYLAND DR	HEDWIGE LN	R.H.	05/24/2022	01	01	01	
007-005		MARYLAND DR	HEDWIGE LN	R.H.	05/24/2022	01	01	01	
007-006		MARYLAND DR	HEDWIGE LN	R.H.	05/24/2022	01	01	01	
007-007		MARYLAND DR	HEDWIGE LN	R.H.	05/24/2022	01	01	01	
007-008		MARYLAND DR	HEDWIGE LN	R.H.	05/24/2022	01	01	01	
007-009		MARYLAND DR	HEDWIGE LN	R.H.	05/24/2022	01	01	01	
007-010		BELLAIRE DR	HEDWIGE LN	R.H.	05/24/2022	01	01	01	
007-011		BELLAIRE DR	HEDWIGE LN	R.H.	05/24/2022	01	01	01	
007-012		BELLAIRE DR	HEDWIGE LN	R.H.	05/24/2022	01	01	01	
007-013		BELLAIRE DR	HEDWIGE LN	R.H.	05/24/2022	01	01	01	
007-014		BELLAIRE DR	ETHEL LN	R.H.	05/24/2022	01	01	01	
007-015		BELLAIRE DR	ETHEL LN	K.B.	05/25/2022	01	01	01	
007-016		BELLAIRE DR	ETHEL LN	K.B.	05/25/2022	01	01	01	
007-017		BELLAIRE DR	MARGUERITE	K.B.	05/25/2022	01	01	01	
007-018		FAIRWAY DR	MARGUERITE	K.B.	05/25/2022	01	01	01	
007-027		FAIRWAY DR	MARGUERITE	K.B.	05/25/2022	01	01	01	
007-036		FAIRWAY DR	HEDWIGE LN	K.B.	05/25/2022	01	01	01	
007-046		FAIRWAY DR	MARGUERITE	R.H.	05/24/2022	01	01	01	
007-047		FAIRWAY DR	HEDWIGE LN	R.H.	05/24/2022	01	01	01	
008-001		COUNTRY CLUB DR	CHERLYN DR	K.B.	05/25/2022	01	01	01	
008-002		COUNTRY CLUB DR	CHERLYN DR	K.B.	05/25/2022	01	01	01	
008-003		COUNTRY CLUB DR	CHERLYN DR	K.B.	05/25/2022	01	01	01	
008-004		CHERLYN DR	COUNTRY CLUB DR	K.B.	05/25/2022	01	01	01	
008-005		COUNTRY CLUB DR	CHERLYN DR	K.B.	05/25/2022	01	01	01	

STRUCT_1	ADDRESS	STREET	CROSS STREET	INSPECTOR	INSP_DATE	C	F	W	REMARKS
008-006		COUNTRY CLUB DR	CHERLYN DR	K.B.	05/25/2022	01	01	01	
008-007		COUNTRY CLUB DR	ACADEMY DR	R.H.	05/24/2022	01	01	01	
008-008		COUNTRY CLUB DR	CHERLYN DR	K.B.	05/25/2022	01	01	01	
008-009		MARCIA AV	COUNTRY CLUB DR	K.B.	05/25/2022	01	01	01	
008-010		MARCIA AV	COUNTRY CLUB DR	K.B.	05/25/2022	01	01	01	
008-011		COUNTRY CLUB DR	BELLAIRE DR	R.H.	05/24/2022	01	01	01	
008-012		COUNTRY CLUB DR	BELLAIRE DR	R.H.	05/24/2022	01	01	01	
008-013		BELLAIRE DR	COUNTRY CLUB DR	R.H.	05/24/2022	01	01	01	
008-014		BELLAIRE DR	MARCIA AV	R.H.	05/24/2022	01	01	01	
008-015		BELLAIRE DR	MARCIA AV	R.H.	05/24/2022	01	01	01	
008-016		BELLAIRE DR	MARCIA AV	R.H.	05/24/2022	01	01	01	
008-017		MARCIA AV	DAYNA CT	R.H.	05/24/2022	01	01	01	
008-018		DAYNA CT	MARCIA AV	R.H.	05/24/2022	01	01	01	
008-019		DAYNA CT	MARCIA AV	R.H.	05/24/2022	01	01	01	
008-020		DAYNA CT	MARCIA AV	R.H.	05/24/2022	01	01	01	
008-021		MARCIA AV	DAYNA CT	R.H.	05/24/2022	01	01	01	
008-022		DAYNA CT	MARCIA AV	R.H.	05/24/2022	01	01	01	
008-023		MARCIA AV	DAYNA CT	JA	06/21/2022	01	01	01	
008-024		MARCIA AV	DAYNA CT	JA	06/21/2022	01	01	01	
008-025		MARCIA AV	BELLAIRE DR	JA	06/21/2022	01	01	01	
008-026		MARCIA AV	BELLAIRE DR	RH	06/14/2022	01	01	01	
008-027		MARCIA AV	BELLAIRE DR	JA	06/21/2022	01	01	01	
008-028		MARCIA AV	BELLAIRE DR	RH	06/14/2022	01	01	01	
008-029		MARCIA AV	BELLAIRE DR	JA	06/21/2022	01	01	01	
008-030		ACADEMY DR	COUNTRY CLUB DR	AF	06/14/2022	01	01	01	
009-001		MARCIA AV	JACQUELYN CT	JA	06/21/2022	01	01	01	
009-002		JACQUELYN CT	MARCIA AV	JA	06/21/2022	01	01	01	
009-003		JACQUELYN CT	MARCIA AV	RH	06/14/2022	01	01	01	
009-004		JACQUELYN CT	MARCIA AV	JA	06/21/2022	01	01	01	
009-005		MARCIA AV	JACQUELYN CT	RH	06/14/2022	01	01	01	
009-006		JACQUELYN CT	MARCIA AV	JA	06/21/2022	01	01	01	
009-007		MARCIA AV	EVELYN CT	JA	06/21/2022	01	01	01	
009-008		EVELYN CT	MARCIA AV	RH	06/14/2022	01	01	01	
009-009		EVELYN CT	MARCIA AV	JA	06/21/2022	01	01	01	
009-010		EVELYN CT	MARCIA AV	AF	06/14/2022	01	01	01	
009-011		MARCIA AV	EVELYN CT	JA	06/21/2022	01	01	01	
009-012		EVELYN CT	MARCIA AV	JA	06/21/2022	01	01	01	
009-013		MARCIA AV	ACADEMY DR	AF	06/14/2022	01	01	01	
009-014		CHERLYN DR	COUNTRY CLUB DR	JA	06/21/2022	01	01	01	
009-015		CHERLYN DR	ACADEMY DR	JA	06/21/2022	01	01	01	
009-016		CHERLYN DR	ACADEMY DR	AF	06/14/2022	01	01	01	

STRUCT_1	ADDRESS	STREET	CROSS STREET	INSPECTOR	INSP_DATE	C	F	W	REMARKS
009-017		BELLAIRE DR	ACADEMY DR	RH	06/15/2022	01	01	01	
009-018		BELLAIRE DR	ACADEMY DR	AF	06/14/2022	01	01	01	
009-019		BELLAIRE DR	COUNTRY CLUB DR	RH	06/15/2022	01	01	01	
009-020		BELLAIRE DR	ACADEMY DR	RH	06/14/2022	01	01	01	
009-021		BELLAIRE DR	ACADEMY DR	RH	06/14/2022	01	01	01	
009-022		BELLAIRE DR	ACADEMY DR	RH	06/14/2022	01	01	01	
009-023		ACADEMY DR	OAK TREE DR	AF	06/14/2022	01	01	01	
010-001		FLEUR DE LIS DR	W HARNEY	AF	06/01/2022	01	01	01	
010-002		FLEUR DE LIS DR	LESLIE LN	RH	06/15/2022	01	01	01	
010-003		FLEUR DE LIS DR	LESLIE LN	AF	06/14/2022	01	01	01	
010-004		FLEUR DE LIS DR	SHARON DR	RH	06/18/2022	01	01	01	
010-005		SHARON DR	MARCIA AV	RH	06/15/2022	01	01	01	
010-006		SHARON DR	SYLVIA DR	AF	06/14/2022	01	01	01	
010-007		SHARON DR	BELLAIRE DR	RH	06/15/2022	01	01	01	
010-008		MARCIA AV	SHARON DR	AF	06/14/2022	01	01	01	
010-009		MARCIA AV	W KENILWORTH	RH	06/15/2022	01	01	01	
010-010		SYLVIA DR	SHARON DR	RH	06/15/2022	01	01	01	
010-011		SYLVIA DR	W KENILWORTH	RH	06/15/2022	01	01	01	
010-012		FLEUR DE LIS DR	W BROOKS	RH	06/15/2022	01	01	01	
010-013		FLEUR DE LIS DR	W KENILWORTH	RH	06/15/2022	01	01	01	
010-014		W KENILWORTH	MARCIA AV	RH	06/15/2022	01	01	01	
010-015		W KENILWORTH	BELLAIRE DR	AF	06/14/2022	01	01	01	
010-016		LESLIE LN	FLEUR DE LIS DR	RH	06/15/2022	01	01	01	
010-017		BELLAIRE DR	LESLIE LN	RH	06/15/2022	01	01	01	
010-018		BELLAIRE DR	SHARON DR	AF	06/14/2022	01	01	01	
010-019		BELLAIRE DR	W KENILWORTH	RH	06/15/2022	01	01	01	
010-020		BELLAIRE DR	W KENILWORTH	RH	06/14/2022	01	01	01	
010-021		BELLAIRE DR	N FRONTAGE RD	AF	06/14/2022	01	01	01	
010-023		FLEUR DE LIS DR	SHARON DR	AF	06/14/2022	01	01	01	
010-024		W HARNEY	VETERANS	RH	06/14/2022	01	01	01	
010-026		SHARON DR	VETERANS	RH	06/14/2022	01	01	01	
010-027		SHARON DR	VETERANS	RH	06/14/2022	01	01	01	
010-028		SHARON DR	VETERANS	RH	06/14/2022	01	01	01	
010-029		VETERANS	SHARON DR	AF	06/14/2022	01	01	01	
010-030		FLEUR DE LIS DR	W BROOKS	RH	06/14/2022	01	01	01	
010-031		W BROOKS	FLEUR DE LIS DR	DH	07/08/2022	01	01	01	
010-032		W BROOKS	VETERANS	DH	07/07/2022	01	01	01	
010-033		FLEUR DE LIS DR	W KENILWORTH	DH	07/07/2022	01	01	01	
010-034		W KENILWORTH	FLEUR DE LIS DR	DH	07/08/2022	01	01	01	
010-036		BELLAIRE DR	N FRONTAGE RD	DH	07/08/2022	01	01	01	
010-037		BELLAIRE DR	ACADEMY DR	DH	07/08/2022	01	01	01	

STRUCT_1	ADDRESS	STREET	CROSS STREET	INSPECTOR	INSP_DATE	C	F	W	REMARKS
010-038		BELLAIRE DR	ACADEMY DR	DH	07/08/2022	01	01	01	
010-039		BELLAIRE DR	ACADEMY DR	DH	07/08/2022	01	01	01	
010-040		BELLAIRE DR	LESLIE LN	DH	07/08/2022	01	01	01	
010-041		LESLIE LN	BELLAIRE DR	DH	07/08/2022	01	01	01	
010-042		BELLAIRE DR	FLEUR DE LIS DR	TC	07/09/2022	01	01	01	
011-001		FLEUR DE LIS DR	10TH	DH	07/08/2022	01	01	01	
011-002		10TH	FLEUR DE LIS DR	DH	07/07/2022	01	01	01	
011-003		10TH	BELLAIRE DR	DH	07/07/2022	01	01	01	
011-004		FLEUR DE LIS DR	12TH	DH	07/08/2022	01	01	01	
011-005		12TH	BELLAIRE DR	DH	07/07/2022	01	01	01	
011-006		12TH	BELLAIRE DR	DH	07/08/2022	01	01	01	
011-007		BELLAIRE DR	10TH	DH	07/07/2022	01	01	01	
011-008		BELLAIRE DR	14TH	DH	07/07/2022	01	01	01	
011-009		BELLAIRE DR	16TH	DH	07/07/2022	01	01	01	
011-010		12TH	FLEUR DE LIS DR	DH	07/07/2022	01	01	01	
011-011		12TH	FLEUR DE LIS DR	07/08/22	07/08/2022	01	01	01	
011-012		PONTCHARTRAIN BL	12TH	DH	07/07/2022	01	01	01	
011-014		PONTCHARTRAIN BL	14TH	DH	07/08/2022	01	01	01	
011-015		FLEUR DE LIS DR	14TH	DH	07/07/2022	01	01	01	
011-016		14TH	FLEUR DE LIS DR	DH	07/07/2022	01	01	01	
011-017		14TH	BELLAIRE DR	AJ	07/07/2022	01	01	01	
011-018		FLEUR DE LIS DR	16TH	DH	07/07/2022	01	01	01	
011-019		16TH	FLEUR DE LIS DR	DH	07/07/2022	01	01	01	
011-020		16TH	BELLAIRE DR	AF	07/07/2022	01	01	01	
011-021		FLEUR DE LIS DR	18TH	DH	07/07/2022	01	01	01	
011-022		18TH	BELLAIRE DR	AF	07/07/2022	01	01	01	
011-023		BELLAIRE DR	18TH	DH	07/08/2022	01	01	01	
011-024		BELLAIRE DR	16TH	AF	07/07/2022	01	01	01	
011-025		BELLAIRE DR	20TH	RH	07/08/2022	01	01	01	
011-026		FLEUR DE LIS DR	20TH	RH	07/08/2022	01	01	01	
011-027		20TH	FLEUR DE LIS DR	AF	07/07/2022	01	01	01	
011-028		20TH	BELLAIRE DR	TC	07/09/2022	01	01	01	
011-029		FLEUR DE LIS DR	10TH	RH	07/08/2022	01	01	01	
011-030		10TH	FLEUR DE LIS DR	AF	07/07/2022	01	01	01	
011-031		10TH	FLEUR DE LIS DR	RH	07/08/2022	01	01	01	
011-032		10TH	PONTCHARTRAIN BL	AF	07/07/2022	01	01	01	
011-033		FLEUR DE LIS DR	14TH	RH	07/08/2022	01	01	01	
011-034		14TH	FLEUR DE LIS DR	07/08/22	07/05/2022	01	01	01	
011-035		14TH	PONTCHARTRAIN BL	AF	07/07/2022	01	01	01	
011-036		FLEUR DE LIS DR	16TH	RH	07/08/2022	01	01	01	
011-037		16TH	FLEUR DE LIS DR	AF	07/07/2022	01	01	01	

STRUCT_1	ADDRESS	STREET	CROSS STREET	INSPECTOR	INSP_DATE	C	F	W	REMARKS
011-038		16TH	PONTCHARTRAIN BL	RH	07/08/2022	01	01	01	
011-039		FLEUR DE LIS DR	18TH	RH	07/08/2022	01	01	01	
011-040		18TH	FLEUR DE LIS DR	TC	07/09/2022	01	01	01	
011-041		PONTCHARTRAIN BL	18TH	RH	07/08/2022	01	01	01	
011-042		PONTCHARTRAIN BL	16TH	TC	07/09/2022	01	01	01	
011-043		PONTCHARTRAIN BL	20TH	RH	07/08/2022	01	01	01	
011-044		20TH	FLEUR DE LIS DR	RH	07/08/2022	01	01	01	
011-045		20TH	FLEUR DE LIS DR	TC	07/09/2022	01	01	01	
011-046		20TH	PONTCHARTRAIN BL	RH	07/08/2022	01	01	01	
011-047		12TH	FLEUR DE LIS DR	DH	07/08/2022	01	01	01	
011-048		PONTCHARTRAIN BL	14TH	TCTC	07/09/2022	01	01	01	
012-001		FLEUR DE LIS DR	22ND	RH	07/08/2022	01	01	01	
012-002		22ND	FLEUR DE LIS DR	DH	07/08/2022	01	01	01	
012-003		22ND	BELLAIRE DR	AF	08/03/2022	01	01	01	
012-004		FLEUR DE LIS DR	W HARRISON AV	AF	08/01/2022	01	01	01	
012-005		W HARRISON AV	FLEUR DE LIS DR	AF	08/04/2022	01	01	01	
012-006		W HARRISON AV	BELLAIRE DR	AF	08/01/2022	01	01	01	
012-007		FLEUR DE LIS DR	26TH	DH	08/04/2022	01	01	01	
012-009		BELLAIRE DR	26TH	AF	08/01/2022	01	01	01	
012-010		BELLAIRE DR	W HARRISON AV	DH	08/04/2022	01	01	01	
012-011		BELLAIRE DR	22ND	AF	08/01/2022	01	01	01	
012-012		BELLAIRE DR	28TH	DH	08/04/2022	01	01	01	
012-013		BELLAIRE DR	32ND	AF	08/01/2022	01	01	01	
012-014		28TH	FLEUR DE LIS DR	AF	08/01/2022	01	01	01	
012-015		28TH	FLEUR DE LIS DR	DH	08/04/2022	01	04	01	
012-016		28TH	BELLAIRE DR	AF	08/01/2022	01	01	01	
012-017		30TH	FLEUR DE LIS DR	DH	08/04/2022	01	01	01	
012-018		30TH	FLEUR DE LIS DR	AF	08/01/2022	01	01	01	
012-019		30TH	BELLAIRE DR	AF	08/01/2022	01	01	01	
012-020		FLEUR DE LIS DR	22ND	DH	08/04/2022	01	01	01	
012-021		22ND	FLEUR DE LIS DR	AF	08/01/2022	01	01	01	
012-022		PONTCHARTRAIN BL	22ND	DH	08/04/2022	01	01	01	
012-023		PONTCHARTRAIN BL	W HARRISON AV	AF	08/01/2022	01	01	01	
012-024		PONTCHARTRAIN BL	20TH	DH	08/04/2022	01	01	01	
012-025		W HARRISON AV	FLEUR DE LIS DR	AF	08/01/2022	01	01	01	
012-026		W HARRISON AV	FLEUR DE LIS DR	AF	08/01/2022	01	01	01	
012-027		W HARRISON AV	PONTCHARTRAIN BL	DH	08/04/2022	01	01	01	
012-028		FLEUR DE LIS DR	26TH	AF	08/01/2022	01	01	01	
012-029		26TH	FLEUR DE LIS DR	DH	08/04/2022	01	01	01	
012-030		PONTCHARTRAIN BL	26TH	AF	08/01/2022	01	01	01	
012-031		FLEUR DE LIS DR	28TH	AF	08/02/2022	01	01	01	

STRUCT_1	ADDRESS	STREET	CROSS STREET	INSPECTOR	INSP_DATE	C	F	W	REMARKS
012-032		28TH	FLEUR DE LIS DR	DH	08/04/2022	01	01	01	
012-033		28TH	PONTCHARTRAIN BL	AF	08/02/2022	01	01	01	
012-034		30TH	FLEUR DE LIS DR	AF	08/09/2022	01	01	01	
012-035		30TH	FLEUR DE LIS DR	AF	08/02/2022	01	01	01	
012-036		PONTCHARTRAIN BL	30TH	AF	08/02/2022	01	01	01	
012-037		PONTCHARTRAIN BL	32ND	AF	08/04/2022	01	01	01	
012-038		FLEUR DE LIS DR	32ND	AF	08/02/2022	01	01	01	
012-039		32ND	AVENUE B	AF	08/04/2022	01	01	01	
012-040		CENTER	32ND	AF	08/09/2022	01	01	01	
012-041		32ND	BELLAIRE DR	AF	08/02/2022	01	01	01	
012-042		32ND	FLEUR DE LIS DR	AF	08/02/2022	01	01	01	
012-043		BELLAIRE DR	22ND	AF	08/04/2022	01	01	01	
012-044		PONTCHARTRAIN BL	W HARRISON AV	AF	08/02/2022	01	01	01	
012-045		PONTCHARTRAIN BL	28TH	AF	08/04/2022	01	01	01	
013-002		37TH	CENTER	AF	08/02/2022	01	01	01	
013-003		BELLAIRE DR	37TH	AF	08/04/2022	01	01	01	
013-004		BELLAIRE DR	36TH	AF	08/02/2022	01	01	01	
013-005		FLEUR DE LIS DR	37TH	AF	08/04/2022	01	01	01	
013-006		FLEUR DE LIS DR	37TH	AF	08/02/2022	01	01	01	
013-007		CENTER	SEATTLE	AF	08/02/2022	01	01	01	
013-008		SEATTLE	BELLAIRE DR	AF	08/04/2022	01	01	01	
013-009		SEATTLE	FLEUR DE LIS DR	AF	08/02/2022	01	01	01	
013-010		FLEUR DE LIS DR	36TH	AF	08/04/2022	01	01	01	
013-011		CENTER	SEATTLE	AF	08/02/2022	01	01	01	
013-012		CENTER	36TH	AF	08/03/2022	01	01	01	
013-013		36TH	FLEUR DE LIS DR	AF	08/04/2022	01	01	01	
013-014		36TH	BELLAIRE DR	AF	08/03/2022	01	01	01	
013-015		BELLAIRE DR	35TH	AF	08/03/2022	01	01	01	
013-016		BELLAIRE DR	TACOMA	AF	08/04/2022	01	01	01	
013-017		CENTER	35TH	AF	08/03/2022	01	01	01	
013-018		35TH	BELLAIRE DR	AF	08/04/2022	01	01	01	
013-019		35TH	FLEUR DE LIS DR	JA	08/26/2022	01	01	01	
013-020		FLEUR DE LIS DR	34TH	JA	08/26/2022	01	01	01	
013-021		CENTER	34TH	AF	08/26/2022	01	01	01	
013-022		34TH	BELLAIRE DR	JA	08/26/2022	01	01	01	
013-023		34TH	FLEUR DE LIS DR	AF	08/26/2022	01	01	01	
013-024		FLEUR DE LIS DR	TACOMA	JA	08/26/2022	01	01	01	
013-025		CENTER	TACOMA	JA	08/26/2022	01	01	01	
013-026		FLEUR DE LIS DR	TACOMA	AF	08/26/2022	01	01	01	
013-027		FLEUR DE LIS DR	TACOMA	JA	08/26/2022	01	01	01	
013-028		BELLAIRE DR	TACOMA	AF	08/26/2022	01	01	01	

STRUCT_1	ADDRESS	STREET	CROSS STREET	INSPECTOR	INSP_DATE	C	F	W	REMARKS
013-029		BELLAIRE DR	33RD	JA	08/26/2022	01	01	01	
013-030		CENTER	33RD	JA	08/26/2022	01	01	01	
013-031		33RD	BELLAIRE DR	AF	08/26/2022	01	01	01	
013-032		33RD	FLEUR DE LIS DR	JA	08/26/2022	01	01	01	
013-033		FLEUR DE LIS DR	33RD	JA	08/26/2022	01	01	01	
013-034		FLEUR DE LIS DR	36TH	AF	08/26/2022	01	01	01	
013-035		36TH	AVENUE B	JA	08/26/2022	01	01	01	
013-036		AVENUE B	38TH	JA	08/26/2022	01	01	01	
013-037		AVENUE B	PORTLAND	JA	08/26/2022	01	01	01	
013-038		36TH	AVENUE A	JA	08/26/2022	01	01	01	
013-039		AVENUE A	38TH	JA	08/26/2022	01	01	01	
013-040		AVENUE A	34TH	AF	08/25/2022	01	01	01	
013-041		36TH	PONTCHARTRAIN BL	JA	08/25/2022	01	01	01	
013-042		PONTCHARTRAIN BL	FILMORE AV	AF	08/25/2022	01	01	01	
013-043		PONTCHARTRAIN BL	36TH	JA	08/25/2022	01	01	01	
013-044		PONTCHARTRAIN BL	34TH	JA	08/25/2022	01	01	01	
013-045		FLEUR DE LIS DR	PORTLAND	AF	08/25/2022	01	01	01	
013-046		PORTLAND	AVENUE B	JA	08/25/2022	01	01	01	
013-047		AVENUE B	34TH	AF	08/25/2022	01	01	01	
013-048		FLEUR DE LIS DR	34TH	JA	08/25/2022	01	01	01	
013-049		34TH	AVENUE B	JA	08/25/2022	01	01	01	
013-050		AVENUE B	TACOMA	AF3	08/25/2022	01	01	01	
013-051		34TH	AVENUE A	JA	08/25/2022	01	01	01	
013-052		AVENUE A	34TH	JA	08/25/2022	01	01	01	
013-053		AVENUE A	32ND	AF	08/25/2022	01	01	01	
013-054		34TH	PONTCHARTRAIN BL	JA	08/25/2022	01	01	01	
013-055		PONTCHARTRAIN BL	LANE	JA	08/29/2022	01	01	01	
013-056		PONTCHARTRAIN BL	32ND	JA	08/25/2022	01	01	01	
013-057		FLEUR DE LIS DR	TACOMA	JA	08/25/2022	01	01	01	
013-058		TACOMA	AVENUE B	JA	08/29/2022	01	01	01	
013-059		AVENUE B	32ND	JA	08/29/2022	01	01	01	
013-060		AVENUE A	34TH	JA	08/29/2022	01	01	01	
013-061		AVENUE B	34TH	AF	08/26/2022	01	01	01	
014-001		FLEUR DE LIS DR	38TH	JA	08/25/2022	01	01	01	
014-002		38TH	FLEUR DE LIS DR	JA	08/29/2022	01	01	01	
014-003		38TH	BELLAIRE DR	JA	08/25/2022	01	01	01	
014-004		FLEUR DE LIS DR	39TH	JA	08/29/2022	01	01	01	
014-005		39TH	FLEUR DE LIS DR	JA	08/25/2022	01	01	01	
014-006		BELLAIRE DR	39TH	AF	08/26/2022	01	01	01	
014-007		BELLAIRE DR	40TH	JA	08/29/2022	01	01	01	
014-008		BELLAIRE DR	SPENCER AV	AF.	08/26/2022	01	01	01	

STRUCT_1	ADDRESS	STREET	CROSS STREET	INSPECTOR	INSP_DATE	C	F	W	REMARKS
014-009		FLEUR DE LIS DR	40TH	JA	08/29/2022	01	01	01	
014-010		40TH	FLEUR DE LIS DR	AF	08/26/2022	01	01	01	
014-011		40TH	BELLAIRE DR	AF	08/26/2022	01	01	01	
014-012		SPENCER AV	FLEUR DE LIS DR	AF	08/26/2022	01	01	01	
014-013		SPENCER AV	BELLAIRE DR	AF	08/26/2022	01	01	01	
014-014		BELLAIRE DR	SPENCER AV	JA	08/29/2022	01	01	01	
014-015		BELLAIRE DR	STAFFORD PL	AF	08/26/2022	01	01	01	
014-016		FLEUR DE LIS DR	STAFFORD PL	AF	08/26/2022	01	01	01	
014-017		STAFFORD PL	BELLAIRE DR	JA	08/29/2022	01	01	01	
014-018		STAFFORD PL	BELLAIRE DR	J.A	09/26/2022	01	01	01	
014-019		FLEUR DE LIS DR	SPENCER AV	AW	09/27/2022	01	01	01	
014-020		SPENCER AV	FLEUR DE LIS DR	J.A	09/26/2022	01	01	01	
014-021		PONTCHARTRAIN BL	SPENCER AV	JA	09/26/2022	01	01	01	
014-022		PONTCHARTRAIN BL	STAFFORD PL	AW	09/27/2022	01	01	01	
014-023		FLEUR DE LIS DR	STAFFORD PL	J.A	09/26/2022	01	01	01	
014-024		STAFFORD PL	PONTCHARTRAIN BL	AW	09/27/2022	01	01	01	
014-025		PONTCHARTRAIN BL	STAFFORD PL	J.A	09/26/2022	01	01	01	
014-026		FLEUR DE LIS DR	38TH	J.A	09/26/2022	01	01	01	
014-027		38TH	AVENUE B	AW	09/27/2022	01	01	01	
014-028		FLEUR DE LIS DR	39TH	J.A	09/26/2022	01	01	01	
014-029		40TH	FLEUR DE LIS DR	AW	09/27/2022	01	01	01	
014-030		FLEUR DE LIS DR	SPENCER AV	J.A	09/26/2022	01	01	01	
014-031		40TH	AVENUE B	AW	09/27/2022	01	01	01	
014-032		PONTCHARTRAIN BL	40TH	J.A	09/26/2022	01	01	01	
014-033		PONTCHARTRAIN BL	SPENCER AV	AW	09/27/2022	01	01	01	
014-034		AVENUE B	38TH	J.A	09/26/2022	01	01	01	
014-035		AVENUE A	38TH	J.A	09/26/2022	01	01	01	
014-036		38TH	AVENUE A	AW	09/27/2022	01	01	01	
014-037		AVENUE A	40TH	J.A	09/26/2022	01	01	01	
014-038		PONTCHARTRAIN BL	38TH	AF	09/28/2022	01	01	01	
014-039		PONTCHARTRAIN BL	38TH	J.A	09/26/2022	01	01	01	
014-040		PONTCHARTRAIN BL	38TH	J.A	09/26/2022	01	01	01	
014-041		PONTCHARTRAIN BL	40TH	AF	09/28/2022	01	01	01	
014-042		BELLAIRE DR	38TH	J.A	09/26/2022	01	01	01	
014-043		BELLAIRE DR	39TH	AW	09/28/2022	01	01	01	
014-044		AVENUE A	38TH	AF	09/28/2022	01	01	01	
015-001		FLEUR DE LIS DR	HAY PL	AW	09/28/2022	01	01	01	
015-002		HAY PL	ROY	AW	09/28/2022	01	01	01	
015-003		ROY	HAMMOND HW	AF	09/28/2022	01	01	01	
015-004		HAY PL	KENISON	AW	09/28/2022	01	01	01	
015-005		HAY PL	BELLAIRE DR	AF	09/28/2022	01	01	01	



STRUCT_1	ADDRESS	STREET	CROSS STREET	INSPECTOR	INSP_DATE	C	F	W	REMARKS
015-006		KENISON	HAMMOND HW	AW	09/28/2022	01	01	01	
015-007		FLEUR DE LIS DR	HAMMOND HW	AW	09/28/2022	01	01	01	
015-008		HAMMOND HW	ROY	AW	09/28/2022	01	01	01	
015-009		HAMMOND HW	KENISON	AW	09/28/2022	01	01	01	
015-010		FLEUR DE LIS DR	HAMMOND HW	AW	09/28/2022	01	01	01	
015-011		HAMMOND HW	ROY	AW	09/28/2022	01	01	01	
015-012		HAMMOND HW	KENISON	AW	09/28/2022	01	01	01	
015-013		HAMMOND HW	BELLAIRE DR	AF	09/28/2022	01	01	01	
015-014		HAMMOND HW	BELLAIRE DR	A.W	09/28/2022	01	01	01	
015-015		HAMMOND HW	DERBES PL	AF	09/28/2022	01	01	01	
015-016		HAMMOND HW	REGENT	AW	09/28/2022	01	01	01	
015-017		W ROBERT E LEE BL	REGENT	AW	09/28/2022	01	01	01	
015-018		W ROBERT E LEE BL	REGENT	AF	09/28/2022	01	01	01	
015-019		W ROBERT E LEE BL	PONTCHARTRAIN BL	AW	09/28/2022	01	01	01	
015-020		W ROBERT E LEE BL	REGENT	AF	09/28/2022	01	01	01	
015-021		W ROBERT E LEE BL	REGENT	AW	09/27/2022	01	01	01	
015-022		W ROBERT E LEE BL	REGENT	AW	09/27/2022	01	01	01	
015-023		W ROBERT E LEE BL	REGENT	AF	09/28/2022	01	01	01	
015-024		REGENT	ROBERT E LEE BL	AW	09/27/2022	01	01	01	
015-025		REGENT	LAKE MARINA DR	AF	09/28/2022	01	01	01	
015-026		LAKE MARINA DR	REGENT	AW	09/27/2022	01	01	01	
015-027		LAKE MARINA DR	PONTCHARTRAIN BL	AW	09/27/2022	01	01	01	
015-028		LAKE MARINA DR	PONTCHARTRAIN BL	AF	09/28/2022	01	01	01	
015-030		LAKE MARINA DR	REGENT	A.F	09/28/2022	01	01	01	
015-031		LAKE MARINA DR	N MARINERS COVE	AW	09/27/2022	01	01	01	
015-035		PONTCHARTRAIN BL	W ROBERT E LEE BL	AF	09/28/2022	01	01	01	
015-036		PONTCHARTRAIN BL	W ROBERT E LEE BL	AW	09/27/2022	01	01	01	
015-037		PONTCHARTRAIN BL	LAKE MARINA DR	AF	09/28/2022	01	01	01	
015-042		FLEUR DE LIS DR	HAY PL	AF	10/18/2022	01	01	01	
015-043		FLEUR DE LIS DR	HAMMOND HW	AF	10/18/2022	01	01	01	
015-044		HAMMOND HW	DERBES PL	DH	10/18/2022	01	01	01	
015-045		HAY PL	DERBES PL	AF	10/18/2022	01	01	01	
015-046		DERBES PL	HAMMOND HW	AF	10/18/2022	01	01	01	
015-047		HAY PL	REGENT	DH	10/18/2022	01	01	01	
015-048		REGENT	HAMMOND HW	AF	10/18/2022	01	01	01	
015-049		HAY PL	PONTCHARTRAIN BL	AF	10/18/2022	01	01	01	
015-050		PONTCHARTRAIN BL	HAY PL	AF	10/18/2022	01	01	01	
015-051		BELLAIRE DR	HAY PL	AF	10/18/2022	01	01	01	
015-052		BELLAIRE DR	HAMMOND HW	AF	10/18/2022	01	01	01	
015-054		HAY PL	RUE LE VILLE	DH	10/18/2022	01	01	01	
015-055		RUE LE VILLE	HAMMOND HW	DH	10/18/2022	01	01	01	

STRUCT_1	ADDRESS	STREET	CROSS STREET	INSPECTOR	INSP_DATE	C	F	W	REMARKS
015-056		LAKE MARINA DR	N MARINERS COVE	DH	10/18/2022	01	01	01	
015-057		LAKE MARINA DR	N MARINERS COVE	DH	10/18/2022	01	01	01	
015-058		LAKE MARINA DR	N MARINERS COVE	DH	10/18/2022	01	01	01	
015-059		LAKE MARINA DR	N MARINERS COVE	DH	10/18/2022	01	01	01	
016-002		W ROADWAY	S ROADWAY	AF	10/18/2022	01	01	01	
016-003		S ROADWAY	W ROADWAY	DH	10/18/2022	01	01	01	
016-004		S ROADWAY	W ROADWAY	AF	10/18/2022	01	01	01	
016-005		S ROADWAY	WEST END PARK	DH	10/17/2022	01	01	01	
016-006		S ROADWAY	W ROADWAY	DH	10/18/2022	01	01	01	
016-007		W ROADWAY	S ROADWAY	AF	10/18/2022	01	01	01	
016-008		W ROADWAY	LAKE MARINA DR	AF	10/18/2022	01	01	01	
016-010		S ROADWAY	W ROADWAY	AF	10/18/2022	01	01	01	
016-011		S ROADWAY	W ROADWAY	DH	10/17/2022	01	01	01	
016-012		S ROADWAY	E ROADWAY	AF	10/18/2022	01	01	01	
016-013		S ROADWAY	E ROADWAY	AF	10/19/2022	01	01	01	
016-014		E ROADWAY	S ROADWAY	DH	10/19/2022	01	01	01	
016-015		N ROADWAY	E ROADWAY	AF	10/19/2022	01	01	01	
016-016		W ROADWAY	S ROADWAY	AF	10/19/2022	01	01	01	
016-017		N ROADWAY	BREAKWATER DR	DH	10/17/2022	01	01	01	
016-019		N ROADWAY	BREAKWATER DR	AF	10/19/2022	01	01	01	
016-022		W ROADWAY	S ROADWAY	AF	10/19/2022	01	01	01	
016-023		W ROADWAY	N ROADWAY	DH	10/17/2022	01	01	01	
016-024		BREAKWATER DR	N ROADWAY	AF	10/19/2022	01	01	01	
016-026		BREAKWATER DR	N ROADWAY	AF	10/19/2022	01	01	01	
016-028		BREAKWATER DR	N ROADWAY	DH	10/17/2022	01	01	01	
016-029		WEST END BL	S ROADWAY	AF	10/19/2022	01	01	01	
016-030		WEST END PARK	S ROADWAY	AF	10/19/2022	01	01	01	
016-031		WEST END PARK	S ROADWAY	AF	10/19/2022	01	01	01	
016-032		WEST END PARK	N ROADWAY	AF	10/19/2022	01	01	01	
016-034		PONTCHARTRAIN BL	LAKE MARINA DR	AF	10/19/2022	01	01	01	
016-035		PONTCHARTRAIN BL	LAKE MARINA DR	AF	10/19/2022	01	01	01	
016-043		W ROADWAY	S ROADWAY	DH	10/18/2022	01	01	01	
016-044		W ROADWAY	S ROADWAY	DH	10/18/2022	01	01	01	
016-045		W ROADWAY	N MARINERS COVE	DH	10/18/2022	01	01	01	
016-046		W ROADWAY	S ROADWAY	DH	10/17/2022	01	04	01	
016A-001		BREAKWATER DR	N ROADWAY	DH	10/19/2022	01	01	01	
016A-002		BREAKWATER DR	N ROADWAY	DH	10/19/2022	01	01	01	
016A-003		BREAKWATER DR	N ROADWAY	DH	10/19/2022	01	01	01	
016A-004		BREAKWATER DR	N ROADWAY	DH	10/19/2022	01	01	01	
016A-006		BREAKWATER DR	N ROADWAY	DH	10/19/2022	01	01	01	
016A-007		BREAKWATER DR	N ROADWAY	DH	10/17/2022	01	01	01	

STRUCT_1	ADDRESS	STREET	CROSS STREET	INSPECTOR	INSP_DATE	C	F	W	REMARKS
016A-008		BREAKWATER DR	N ROADWAY	DH	10/19/2022	01	01	01	
016A-009		BREAKWATER DR	N ROADWAY	DH	10/19/2022	01	01	01	
016A-010		E ROADWAY	N ROADWAY	DH	10/17/2022	01	01	01	
016A-011		E ROADWAY	N ROADWAY	DH	10/19/2022	01	01	01	
017-001		HAMILTON	QUINCE	DH	10/17/2022	01	01	01	
017-003		HAMILTON	LAST	DH	10/19/2022	01	01	01	
017-004		LAST	PONTCHARTRAIN BL	DH01	10/19/2022	01	01	01	
017-005		PONTCHARTRAIN BL	HOLLYGROVE	DH	10/17/2022	01	01	01	
017-006		HOLLYGROVE	QUINCE	DH	10/17/2022	01	01	01	
017-007		HOLLYGROVE	PONTCHARTRAIN BL	DH	10/19/2022	01	01	01	
017-008		GEN OGDEN	QUINCE	DH	10/17/2022	01	01	01	
017-009		QUINCE	HOLLYGROVE	DH	10/19/2022	01	01	01	
017-022		QUINCE	LAST	DH	10/17/2022	01	01	01	
018-001		PONTCHARTRAIN BL	OAKLAND DR	DH	10/19/2022	01	01	01	
018-002		PONTCHARTRAIN BL	METAIRIE RD	DH	10/17/2022	01	01	01	
018-003		PONTCHARTRAIN BL	METAIRIE RD	DH	10/19/2022	01	01	01	
018-004		PONTCHARTRAIN BL	METAIRIE RD	DH	10/17/2022	01	01	01	
018-005		OAKLAND DR	PONTCHARTRAIN BL	DH	10/18/2022	01	01	01	
018-006		OAKLAND DR	PONTCHARTRAIN BL	DH	10/18/2022	01	01	01	
018-007		OAKLAND DR	METAIRIE RD	DK	10/20/2022	01	04	01	
018-008		OAKLAND DR	METAIRIE RD	DK	10/24/2022	01	04	01	
018-009		PONTCHARTRAIN BL	OAKLAND DR	DK	10/17/2022	01	04	01	
018-010		PONTCHARTRAIN BL	LAST	DK	10/17/2022	01	04	01	
021-001		LEONIDAS	ZIMPEL	DK	10/24/2022	01	04	01	
021-002		ZIMPEL	JOLIET	DK	10/17/2022	01	04	01	
021-003		LEONIDAS	FRERET	DK	10/24/2022	01	04	01	
021-004		FRERET	JOLIET	DK	10/17/2022	01	04	01	
021-005		LEAKE AV	JOLIET	DK	10/24/2022	01	04	01	
021-006		LEAKE AV	MONROE	DK	10/17/2022	01	04	01	
021-007		MONROE	ZIMPEL	DK	10/17/2022	01	04	01	
021-008		EAGLE	LEAKE AV	DK	10/24/2022	01	04	01	
021-009		OAK	LEAKE AV	DK	10/17/2022	01	04	01	
021-010		LEAKE AV	EAGLE	DK	10/24/2022	01	04	01	
021-011		GEN OGDEN	OAK	DK	10/17/2022	01	04	01	
022-001		OAK	EAGLE	DK	10/17/2022	01	04	01	
022-002		OAK	LEAKE AV	DK	10/24/2022	01	04	01	
022-003		OAK	MONROE	DK	10/17/2022	01	04	01	
022-004		LEONIDAS	OAK	DK	10/17/2022	01	04	01	
022-005		OAK	JOLIET	DK	10/24/2022	01	04	01	
022-006		PLUM	EAGLE	DK	10/17/2022	01	04	01	
022-007		PLUM	GEN OGDEN	DK	10/24/2022	01	04	01	

STRUCT_1	ADDRESS	STREET	CROSS STREET	INSPECTOR	INSP_DATE	C	F	W	REMARKS
022-008		GEN OGDEN	LEAKE AV	DK	10/17/2022	01	04	01	
022-009		GEN OGDEN	LEAKE AV	DK	10/17/2022	01	04	01	
022-010		GEN OGDEN	OAK	DK	10/24/2022	01	04	01	
022-011		OAK	MONTICELLO AV	DK	10/17/2022	01	04	01	
022-012		PLUM	MONROE	DK	10/24/2022	01	04	01	
022-013		PLUM	LEONIDAS	DK	10/17/2022	01	04	01	
022-014		WILLOW	EAGLE	DK	10/17/2022	01	04	01	
022-015		WILLOW	MONROE	DK	10/24/2022	01	04	01	
022-016		WILLOW	GEN OGDEN	DK	10/17/2022	01	04	01	
022-017		WILLOW	MONTICELLO AV	DK	10/18/2022	01	04	01	
022-018		MONTICELLO AV	JEANNETTE	DK	10/24/2022	01	04	01	
022-019		GEN OGDEN	JEANNETTE	DK	10/24/2022	01	04	01	
022-020		JEANNETTE	GEN OGDEN	DK	10/18/2022	01	04	01	
022-021		JEANNETTE	MONTICELLO AV	DK	10/24/2022	01	04	01	
022-022		GEN OGDEN	BIRCH	DK	10/18/2022	01	04	01	
022-023		JEANNETTE	EAGLE	DK	10/24/2022	01	04	01	
022-024		JEANNETTE	GEN OGDEN	DK	10/18/2022	01	04	01	
022-025		EAGLE	BIRCH	DK	10/18/2022	01	04	01	
022-026		LEONIDAS	WILLOW	DK	10/24/2022	01	04	01	
022-027		WILLOW	MONROE	DK	10/18/2022	01	04	01	
022-028		LEONIDAS	JEANNETTE	DK	10/24/2022	01	04	01	
022-029		JEANNETTE	MONROE	DK	10/18/2022	01	04	01	
022-030		MONROE	WILLOW	DK	10/18/2022	01	04	01	
022-031		MONROE	BIRCH	DK	10/24/2022	01	04	01	
022-032		JEANNETTE	EAGLE	DK	10/25/2022	01	04	01	
022-033		WILLOW	LEONIDAS	DK	10/18/2022	01	04	01	
022-034		JEANNETTE	JOLIET	DK	10/24/2022	01	04	01	
022-035		MONTICELLO AV	JEANNETTE	DK	10/18/2022	01	04	01	
022-036		GEN OGDEN	PLUM	DK	10/24/2022	01	04	01	
022-037		GEN OGDEN	JEANNETTE	DK	10/18/2022	01	04	01	
022-038		LEONIDAS	PLUM	DK	10/25/2022	01	04	01	
023-001		COHN	LEONIDAS	DK	10/18/2022	01	04	01	
023-002		LEONIDAS	SPRUCE	DK	10/18/2022	01	04	01	
023-003		LEONIDAS	HICKORY	DK	10/25/2022	01	04	01	
023-004		COHN	LEONIDAS	DK	10/18/2022	01	04	01	
023-005		COHN	MONROE	DK	10/25/2022	01	04	01	
023-006		MONROE	SPRUCE	DK	10/18/2022	01	04	01	
023-007		MONROE	HICKORY	DK	10/25/2022	01	04	01	
023-008		COHN	MONROE	DK	10/18/2022	01	04	01	
023-009		MONROE	MONROE CT	DK	10/25/2022	01	04	01	
023-010		MONROE CT	MONROE	DK	10/18/2022	01	04	01	

STRUCT_1	ADDRESS	STREET	CROSS STREET	INSPECTOR	INSP_DATE	C	F	W	REMARKS
023-011		MONROE	HICKORY	DK	10/25/2022	01	04	01	
023-012		COHN	EAGLE	DK	10/18/2022	01	04	01	
023-013		EAGLE	HICKORY	DK	10/19/2022	01	04	01	
023-014		EAGLE	GREEN	DK	10/19/2022	01	04	01	
023-015		EAGLE	BIRCH	DK	10/25/2022	01	04	01	
023-016		BIRCH	MONROE	DK	10/19/2022	01	04	01	
023-017		BIRCH	GEN OGDEN	DK	10/25/2022	01	04	01	
023-018		EAGLE	BIRCH	DK	10/19/2022	01	04	01	
023-019		BIRCH	MONROE	DK	10/25/2022	01	04	01	
023-020		BIRCH	GEN OGDEN	DK	10/19/2022	01	04	01	
023-021		HICKORY	GEN OGDEN	DK	10/19/2022	01	04	01	
023-022		GEN OGDEN	GREEN	DK	11/25/2022	01	04	01	
023-023		GREEN	GEN OGDEN	DK	10/19/2022	01	04	01	
023-025		GREEN	MONROE	DK	10/25/2022	01	04	01	
023-026		MONROE	BIRCH	DK	10/19/2022	01	04	01	
023-027		COHN	GEN OGDEN	DK	10/19/2022	01	04	01	
023-028		GEN OGDEN	SPRUCE	DK	10/25/2022	01	04	01	
023-029		GEN OGDEN	HICKORY	DK	10/19/2022	01	04	01	
023-030		COHN	GEN OGDEN	DK	10/25/2022	01	04	01	
023-031		COHN	HOLLYGROVE	DK	10/19/2022	01	04	01	
023-032		HOLLYGROVE	COHN	DK	10/19/2022	01	04	01	
023-033		HOLLYGROVE	HICKORY	DK	10/25/2022	01	04	01	
023-034		HICKORY	GEN OGDEN	DK	10/19/2022	01	04	01	
023-035		GEN OGDEN	GREEN	DK	10/19/2022	01	04	01	
023-036		COHN	HAMILTON	DK	10/25/2022	01	04	01	
023-037		HAMILTON	COHN	DK	10/19/2022	01	04	01	
023-038		HAMILTON	HICKORY	DK	10/20/2022	01	04	01	
023-040		HOLLYGROVE	GREEN	DK	10/19/2022	01	04	01	
023-041		GREEN	MONTICELLO AV	DK	10/25/2022	01	04	01	
023-043		MONTICELLO AV	BIRCH	DK	10/19/2022	01	04	01	
023-044		HOLLYGROVE	BIRCH	DK	10/27/2022	01	04	01	
023-045		BIRCH	GEN OGDEN	DK	10/19/2022	01	04	01	
023-046		BIRCH	MONTICELLO AV	DK	10/20/2022	01	04	01	
023-047		BIRCH	HOLLYGROVE	DK	10/27/2022	01	04	01	
023-048		BIRCH	MONTICELLO AV	DK	10/20/2022	01	04	01	
023-049		BIRCH	GEN OGDEN	DK	10/20/2022	01	04	01	
023-050		GREEN	GEN OGDEN	DK	10/27/2022	01	04	01	
023-051		GEN OGDEN	BIRCH	DK	10/20/2022	01	04	01	
023-052		HICKORY	MONROE	DK	10/27/2022	01	04	01	
023-055		HICKORY	MONROE	DK	10/27/2022	01	04	01	
023-057		GREEN	MONROE	DK	10/27/2022	01	04	01	

STRUCT_1	ADDRESS	STREET	CROSS STREET	INSPECTOR	INSP_DATE	C	F	W	REMARKS
023-058		LEONIDAS	BIRCH	DK	10/20/2022	01	04	01	
023-059		BIRCH	MONROE	DK	10/20/2022	01	04	01	
023-060		LEONIDAS	BIRCH	DK	10/27/2022	01	04	01	
023-061		BIRCH	EAGLE	DK	10/20/2022	01	04	01	024-0
023-062		HICKORY	LEONIDAS	DK	10/27/2022	01	04	01	
023-065		BIRCH	LEONIDAS	DK	10/27/2022	01	04	01	
023-067		GEN OGDEN	HICKORY	DK	10/27/2022	01	04	01	
023-069		GREEN	HOLLYGROVE	DK	10/20/2022	01	04	01	
024-001		MONROE	SPRUCE	DK	10/20/2022	01	04	01	
024-002		SPRUCE	MONROE	DK	10/20/2022	01	04	01	
024-003		SPRUCE	EAGLE	DK	10/27/2022	01	04	01	
024-004		EAGLE	SPRUCE	D.K	10/27/2022	01	04	01	
024-005		SPRUCE	GEN OGDEN	D.K	11/03/2022	01	04	01	
024-006		GEN OGDEN	SPRUCE	D.K	10/27/2022	01	04	01	
024-007		LEONIDAS	SPRUCE	D.K	10/27/2022	01	04	01	
024-008		LEONIDAS	SPRUCE	D.K	11/03/2022	01	04	01	
024-009		SPRUCE	MONROE	D.K	11/03/2022	01	04	01	
024-010		LEONIDAS	SPRUCE	DK	11/03/2022	01	04	01	
024-011		LEONIDAS	PANOLA	D.K	11/03/2022	01	04	01	
024-012		LEONIDAS	PANOLA	D.K	10/27/2022	01	04	01	
024-013		LEONIDAS	PANOLA	D.K	10/17/2022	01	04	01	
024-014		LEONIDAS	SYCAMORE	D.K	11/03/2022	01	04	01	
024-015		SPRUCE	LEONIDAS	D.K	10/27/2022	01	04	01	
024-016		LEONIDAS	PANOLA	D.K	11/03/2022	01	04	01	
024-017		PANOLA	LEONIDAS	D.K	10/27/2022	01	04	01	
024-018		PANOLA	LEONIDAS	D.K	11/03/2022	01	04	01	
024-019		SYCAMORE	LEONIDAS	D.K	10/27/2022	01	04	01	
024-020		LEONIDAS	PANOLA	D.K	10/27/2022	01	04	01	
024-021		LEONIDAS	S CLAIBORNE AV	D.K	11/03/2022	01	04	01	
024-022		LEONIDAS	S CLAIBORNE AV	D.K	10/27/2022	01	04	01	
024-023		S CLAIBORNE AV	LEONIDAS	D.K	11/03/2022	01	04	01	
024-024		SYCAMORE	MONROE	D.K	11/03/2022	01	04	01	
024-026		SYCAMORE	MONROE	D.K	11/03/2022	01	04	01	
024-027		MONROE	PANOLA	D.K	10/27/2022	01	04	01	
024-028		SPRUCE	GEN OGDEN	D.K	11/03/2022	01	04	01	
024-030		SPRUCE	LEONIDAS	D.K	11/03/2022	01	04	01	
024-031		SYCAMORE	CARROLLTON WATER PLANT	DK	11/03/2022	01	04	01	
025-001		EAGLE	BELFAST	D.K	10/27/2022	01	04	01	
025-002		BELFAST	GEN OGDEN	D.K	11/03/2022	01	04	01	
025-003		BELFAST	MONROE	D.K	11/03/2022	01	04	01	
025-004		EAGLE	APPLE	D.K	10/27/2022	01	04	01	

STRUCT_1	ADDRESS	STREET	CROSS STREET	INSPECTOR	INSP_DATE	C	F	W	REMARKS
025-005		APPLE	GEN OGDEN	D.K	10/27/2022	01	04	01	
025-006		GEN OGDEN	BELFAST	D.K	10/27/2022	01	04	01	
025-007		BELFAST	GEN OGDEN	D.K	11/03/2022	01	04	01	
025-008		HOLLYGROVE	BELFAST	D.K	11/05/2022	01	04	01	
025-009		BELFAST	HAMILTON	D.K	10/27/2022	01	04	01	
025-010		APPLE	HOLLYGROVE	D.K	10/27/2022	01	04	01	
025-011		APPLE	HAMILTON	D.K	11/03/2022	01	04	01	
025-012		GEN OGDEN	NELSON	D.K	10/27/2022	01	04	01	
025-013		GEN OGDEN	S CLAIBORNE AV	D.K	11/03/2022	01	04	01	
025-014		HOLLYGROVE	NELSON	D.K	10/28/2022	01	04	01	
025-015		NELSON	HAMILTON	D.K	10/28/2022	01	04	01	
025-016		S CLAIBORNE AV	HOLLYGROVE	D.K	11/03/2022	01	04	01	
025-017		S CLAIBORNE AV	GEN OGDEN	D.K	10/28/2022	01	04	01	
025-018		S CLAIBORNE AV	HAMILTON	D.K	11/03/2022	01	04	01	
025-019		HAMILTON	NELSON	D.K	10/28/2022	01	04	01	
025-020		HAMILTON	S CLAIBORNE AV	D.K	11/03/2022	01	04	01	
025-021		APPLE	MONROE	D.K	10/28/2022	01	04	01	
025-022		BELFAST	MONROE	D.K	10/28/2022	01	04	01	
025-023		BELFAST	LEONIDAS	D.K	11/03/2022	01	04	01	
025-024		APPLE	LEONIDAS	D.K	10/28/2022	01	04	01	
025-025		BELFAST	LEONIDAS	D.K	10/28/2022	01	04	01	
025-026		LEONIDAS	APRICOT	D.K	11/03/2022	01	04	01	
025-027		LEONIDAS	NELSON	D.K	10/28/2022	01	04	01	
025-028		LEONIDAS	S CLAIBORNE AV	D.K	11/04/2022	01	04	01	
025-029		APPLE	LEONIDAS	D.K	10/28/2022	01	04	01	
025-030		BELFAST	LEONIDAS	D.K	10/28/2022	01	04	01	
025-031		LEONIDAS	APRICOT	D.K	11/04/2022	01	04	01	
025-032		LEONIDAS	NELSON	D.K	10/28/2022	01	04	01	
025-034		S CLAIBORNE AV	LEONIDAS	D.K	10/28/2022	04	04	01	
025-035		S CLAIBORNE AV	JOLIET	D.K	11/04/2022	01	04	01	
025-036		MONROE	NELSON	D.K	10/28/2022	01	04	01	
025-037		NELSON	LEONIDAS	D.K	10/28/2022	01	04	01	
025-038		MONROE	S CLAIBORNE AV	D.K	11/05/2022	01	04	01	
025-039		S CLAIBORNE AV	LEONIDAS	D.K	11/01/2022	01	04	01	
025-040		EAGLE	NELSON	D.K	11/01/2022	01	04	01	
025-041		NELSON	GEN OGDEN	D.K	11/01/2022	01	04	01	
025-042		NELSON	MONROE	D.K	11/04/2022	01	04	01	
025-043		S CLAIBORNE AV	EAGLE	D.K	11/01/2022	01	04	01	
025-044		S CLAIBORNE AV	GEN OGDEN	D.K	11/04/2022	01	04	01	
025-045		S CLAIBORNE AV	MONROE	D.K	11/01/2022	01	04	01	
025-046		S CLAIBORNE AV	HAMILTON	D.K	11/04/2022	01	04	01	

STRUCT_1	ADDRESS	STREET	CROSS STREET	INSPECTOR	INSP_DATE	C	F	W	REMARKS
025-047		GEN OGDEN	BELFAST	D.K	11/01/2022	01	04	01	
025-048		MONROE	BELFAST	D.K	11/04/2022	01	04	01	
026-001		EAGLE	COLAPISSA	D.K	11/01/2022	01	04	01	
026-002		GEN OGDEN	COLAPISSA	D.K	11/01/2022	01	04	01	
026-003		GEN OGDEN	OLEANDER	D.K	11/04/2022	01	04	01	
026-004		COLAPISSA	HOLLYGROVE	D.K	11/04/2022	01	04	01	
026-005		HOLLYGROVE	OLEANDER	D.K	11/01/2022	01	04	01	
026-006		COLAPISSA	HAMILTON	D.K	11/04/2022	01	04	01	
026-007		COLAPISSA	EAGLE	D.K	11/01/2022	01	04	01	
026-008		COLAPISSA	MONROE	D.K	11/01/2022	01	04	01	
026-009		MONROE	EARHART BL	D.K	11/04/2022	01	04	01	
026-010		COLAPISSA	LEONIDAS	D.K	11/01/2022	01	04	01	
026-011		LEONIDAS	EARHART BL	D.K	11/04/2022	01	04	01	
026-012		EAGLE	FIG	D.K	11/01/2022	01	04	01	
026-013		EAGLE	OLEANDER	D.K	11/01/2022	01	04	01	
026-014		FIG	GEN OGDEN	D.K	11/04/2022	01	04	01	
026-015		GEN OGDEN	EARHART BL	D.K	11/01/2022	01	04	01	
026-016		FIG	HOLLYGROVE	D.K	11/04/2022	01	04	01	
026-017		HOLLYGROVE	PRITCHARD PL	D.K	11/01/2022	01	04	01	
026-018		PRITCHARD PL	EARHART BL	D.K	11/04/2022	01	04	01	
026-019		FIG	HAMILTON	D.K	11/01/2022	01	04	01	
026-021		HAMILTON	COLAPISSA	D.K	11/04/2022	01	04	01	
026-022		PRITCHARD PL	HAMILTON	D.K	11/01/2022	01	04	01	
026-023		HAMILTON	EARHART BL	D.K	11/01/2022	01	04	01	
026-024		APRICOT	EARHART BL	D.K	11/04/2022	01	04	01	
026-025		HAMILTON	COLAPISSA	D.K	11/01/2022	01	04	01	
026-026		COLAPISSA	MISTLETOE	D.K	11/04/2022	01	04	01	
026-027		EAGLE	FIG	D.K	11/01/2022	01	04	01	
026-028		EAGLE	FIG	D.K	11/01/2022	01	04	01	
026-029		EAGLE	EARHART BL	D.K	11/04/2022	01	04	01	
026-030		EAGLE	PRITCHARD PL	D.K	11/01/2022	01	04	01	
026-031		PRITCHARD PL	EARHART BL	D.K	11/01/2022	01	04	01	
026-032		PRITCHARD PL	MONROE	D.K	11/04/2022	01	04	01	
026-033		MONROE	EARHART BL	D.K	11/01/2022	01	04	01	
026-034		PRITCHARD PL	LEONIDAS	D.K	11/04/2022	01	04	01	
026-035		PRITCHARD PL	LEONIDAS	D.K	11/03/2022	01	04	01	
026-036		LEONIDAS	FIG	D.K	11/01/2022	01	04	01	
026-037		LEONIDAS	APRICOT	D.K	11/04/2022	01	04	01	
026-038		APRICOT	JOLIET	D.K	11/01/2022	01	04	01	
026-039		LEONIDAS	APRICOT	D/K	11/04/2022	01	04	01	
026-040		APRICOT	MONROE	D.K	11/01/2022	01	04	01	



STRUCT_1	ADDRESS	STREET	CROSS STREET	INSPECTOR	INSP_DATE	C	F	W	REMARKS
026-041		APRICOT	LEONIDAS	D.K	11/01/2022	01	04	01	
026-042		EAGLE	APRICOT	D.K	11/08/2022	01	04	01	
026-043		APRICOT	GEN OGDEN	D.K	11/01/2022	01	04	01	
026-044		GEN OGDEN	EARHART BL	D.K	11/01/2022	01	04	01	
026-045		APRICOT	HOLLYGROVE	D.K	11/04/2022	04	04	01	
026-046		HOLLYGROVE	APRICOT	DK	11/01/2022	01	04	01	
026-047		APRICOT	EARHART BL	D.K	11/04/2022	01	04	01	
026-048		HAMILTON	EARHART BL	D.K	11/04/2022	01	04	01	
026-049		FIG	LEONIDAS	DK	11/01/2022	01	04	01	
026-050		FIG	EARHART BL	D.K	11/03/2022	01	04	01	
026-051		HOLLYGROVE	EARHART BL	D.K	11/03/2022	01	04	01	
027-001		OLIVE	EAGLE	DH	11/09/2022	01	01	01	
027-002		OLIVE	MONROE	JD	11/07/2022	01	01	01	
027-003		MONROE	FORSHEY	JD	11/07/2022	01	01	01	
027-004		MONROE	EDINBURGH	DH	11/09/2022	01	01	01	
027-005		MONROE	PALM	JD	11/07/2022	01	01	01	
027-006		EDINBURGH	EAGLE	DH	11/09/2022	01	01	01	
027-007		EDINBURGH	LEONIDAS	JD	11/07/2022	01	01	01	
027-008		LEONIDAS	EDINBURGH	JD	11/07/2022	01	01	01	
027-009		OLIVE	EAGLE	DH	11/09/2022	01	01	01	
027-010		EAGLE	EDINBURGH	JD	11/07/2022	01	01	01	
027-011		EAGLE	PALM	JD	11/07/2022	01	01	01	
027-012		EAGLE	FORSHEY	DH	11/09/2022	01	01	01	
027-013		EAGLE	OLEANDER	JD	11/07/2022	01	01	01	
027-014		EAGLE	OLEANDER	DH	11/09/2022	01	01	01	
027-015		PALM	GEN OGDEN	JD	11/07/2022	01	01	01	
027-016		PALM	HOLLYGROVE	JD	11/07/2022	01	01	01	
027-017		PALM	HAMILTON	DH	11/08/2022	01	01	01	
027-018		GEN OGDEN	EDINBURGH	JD	11/07/2022	01	01	01	
027-019		GEN OGDEN	EDINBURGH	DH	11/08/2022	01	01	01	
027-020		EDINBURGH	HOLLYGROVE	JD	11/07/2022	01	01	01	
027-021		EDINBURGH	HAMILTON	JD	11/07/2022	01	01	01	
027-022		HAMILTON	PALM	DH	11/08/2022	01	01	01	
027-023		OLIVE	GEN OGDEN	JD	11/07/2022	01	01	01	
027-024		OLIVE	HOLLYGROVE	JD	11/07/2022	01	01	01	
027-025		OLIVE	HAMILTON	DH	11/08/2022	01	01	01	
027-027		FORSHEY	HOLLYGROVE	DH	11/08/2022	01	01	01	
027-028		GEN OGDEN	FORSHEY	JD	11/08/2022	01	01	01	
027-029		HOLLYGROVE	FORSHEY	JD	11/08/2022	01	01	01	
027-030		FORSHEY	HAMILTON	DH	11/08/2022	01	01	01	
027-031		HAMILTON	OLEANDER	JD	11/08/2022	01	01	01	

STRUCT_1	ADDRESS	STREET	CROSS STREET	INSPECTOR	INSP_DATE	C	F	W	REMARKS
027-032		HOLLYGROVE	OLEANDER	DH	11/08/2022	01	01	01	
027-033		OLEANDER	HAMILTON	DH	11/10/2022	01	01	01	
027-034		OLEANDER	HAMILTON	JD	11/08/2022	01	01	01	
027-035		OLEANDER	HOLLYGROVE	DH	11/08/2022	01	01	01	
027-036		OLEANDER	EAGLE	JD	11/08/2022	01	01	01	
027-037		OLEANDER	GEN OGDEN	JD	11/08/2022	01	01	01	
027-038		OLEANDER	MONROE	DH	11/08/2022	01	01	01	
027-039		EAGLE	FORSHEY	JD	11/08/2022	01	01	01	
027-040		OLEANDER	GEN OGDEN	DH	11/08/2022	01	01	01	
027-042		OLEANDER	HOLLYGROVE	JD	11/08/2022	01	01	01	
027-043		OLEANDER	HAMILTON	DH	11/08/2022	01	01	01	
027-044		FORSHEY	EAGLE	JD	11/08/2022	01	01	01	
027-045		FORSHEY	GEN OGDEN	DH	11/08/2022	01	01	01	
027-046		EAGLE	OLIVE	JD	11/05/2022	01	01	01	
027-047		MONROE	OLEANDER	DH	11/10/2022	01	01	01	
027-048		OLEANDER	LEONIDAS	DH	11/08/2022	01	01	01	
027-049		LEONIDAS	OLEANDER	JD	11/11/2022	01	01	01	
027-050		LEONIDAS	OLEANDER	JD	11/11/2022	01	01	01	
027-051		OLEANDER	JOLIET	DH	11/08/2022	01	01	01	
027-052		OLEANDER	MONROE	JB	11/11/2022	01	01	01	
027-053		FORSHEY	LEONIDAS	DH	11/08/2022	01	01	01	
027-054		LEONIDAS	OLIVE	JD	11/09/2022	01	01	01	
027-055		FORSHEY	MONROE	DH	11/08/2022	01	01	01	
027-056		FORSHEY	MONROE	JD	11/09/2022	01	01	01	
027-057		MONROE	OLEANDER	DH	11/08/2022	01	01	01	
027-058		OLIVE	LEONIDAS	JD	11/09/2022	01	01	01	
027-059		LEONIDAS	OLIVE	JD	11/09/2022	01	01	01	
027-060		LEONIDAS	OLIVE	DH	11/08/2022	01	01	01	
027-061		LEONIDAS	EDINBURGH	JD	11/09/2022	01	01	01	
027-062		LEONIDAS	EDINBURGH	DH	11/10/2022	01	01	01	
027-063		OLIVE	JOLIET	DH	11/07/2022	01	01	01	
027-064		OLIVE	JOLIET	JD	11/09/2022	01	01	01	
027-065		OLIVE	LEONIDAS	JD	11/09/2022	01	01	01	
027-066		PALM	EAGLE	DH	11/07/2022	01	01	01	
027-067		EAGLE	EDINBURGH	JD	11/09/2022	01	01	01	
027-068		EAGLE	OLIVE	DH	11/07/2022	01	01	01	
027-069		PALM	MONROE	JD	11/09/2022	01	01	01	
027-070		PALM	LEONIDAS	JD	11/09/2022	01	01	01	
027-071		LEONIDAS	EDINBURGH	DH	11/07/2022	01	01	01	
027-072		EDINBURGH	HAMILTON	JD	11/09/2022	01	01	01	
027-074		OLEANDER	MONROE	DH	11/07/2022	01	01	01	

STRUCT_1	ADDRESS	STREET	CROSS STREET	INSPECTOR	INSP_DATE	C	F	W	REMARKS
027-075		EDINBURGH	GEN OGDEN	DH	11/07/2022	01	01	01	
028-001		EAGLE	STROELITZ	DH	11/07/2022	01	01	01	
028-002		STROELITZ	EAGLE	JD	11/09/2022	01	01	01	
028-003		STROELITZ	MONROE	DH	11/07/2022	01	01	01	
028-004		EAGLE	PALMETTO	JD	11/09/2022	01	01	01	
028-005		EAGLE	PALM	DH	11/07/2022	01	01	01	
028-007		PALMETTO	EAGLE	JD	11/09/2022	01	01	01	
028-008		PALMETTO	GEN OGDEN	DH	11/07/2022	01	01	01	
028-009		PALMETTO	EAGLE	DH	11/10/2022	01	01	01	
028-010		PALMETTO	MONROE	DH	11/10/2022	01	01	01	
028-011		EAGLE	PALMETTO	DH	11/07/2022	01	01	01	
028-012		PALMETTO	EAGLE	DH	11/10/2022	01	01	01	
028-013		EAGLE	PALMETTO	DH	11/07/2022	01	01	01	
028-014		PALMETTO	MONROE	DH	11/10/2022	01	01	01	
028-015		MONROE	DIXON	DH	11/10/2022	01	01	01	
028-017		PALMETTO	MONROE	DH	11/07/2022	01	01	01	
028-018		PALMETTO	LEONIDAS	DH	11/10/2022	01	01	01	
028-019		PALMETTO	JOLIET	DH	11/07/2022	01	01	01	
028-020		LEONIDAS	DIXON	DH	11/10/2022	01	01	01	
028-021		EAGLE	AIRLINE HW	DH	11/10/2022	01	01	01	
028-022		DIXON	AIRLINE HW	DH	11/07/2022	01	01	01	
028-024		EAGLE	PEACH	DH	11/07/2022	01	01	01	
028-025		EAGLE	PEACH	DH	11/10/2022	01	01	01	
028-026		PEACH	MONROE	DH	11/10/2022	01	01	01	
028-027		MONROE	AIRLINE HW	DH	11/07/2022	01	01	01	
028-028		MONROE	AIRLINE HW	DH	11/10/2022	01	01	01	
028-029		PEACH	AIRLINE HW	DH	11/07/2022	01	01	01	
028-030		PEACH	GEN OGDEN	DK	11/11/2022	01	04	01	
028-031		GEN OGDEN	DIXON	DK	11/08/2022	01	04	01	
028-032		DIXON	AIRLINE HW	DK	11/11/2022	01	04	01	
028-033		GEN OGDEN	AIRLINE HW	DK	11/28/2022	01	04	01	
028-034		DIXON	HOLLYGROVE	DK	11/11/2022	01	04	01	
028-035		HOLLYGROVE	PALMETTO	DK	11/28/2022	01	04	01	
028-036		PALMETTO	AIRLINE HW	DK	11/08/2022	01	04	01	
028-037		PALMETTO	HAMILTON	DK	11/11/2022	01	04	01	
028-038		DIXON	GEN OGDEN	DK	11/08/2022	01	04	01	
028-039		PEACH	HOLLYGROVE	DK	11/08/2022	01	04	01	
028-040		PEACH	HOLLYGROVE	DK	11/11/2022	01	04	01	
028-041		HOLLYGROVE	DIXON	DK	11/08/2022	01	04	01	
028-042		PEACH	HAMILTON	DK	11/11/2022	01	04	01	
028-043		HAMILTON	DIXON	DK	11/08/2022	01	04	01	

STRUCT_1	ADDRESS	STREET	CROSS STREET	INSPECTOR	INSP_DATE	C	F	W	REMARKS
028-044		HAMILTON	PALMETTO	DK	11/11/2022	01	04	01	
028-045		DIXON	HOLLYGROVE	DK	11/08/2022	01	04	01	
028-046		GEN OGDEN	STROELITZ	DK	11/08/2022	01	04	01	
028-047		GEN OGDEN	PALMETTO	DK	11/11/2022	01	04	01	
028-048		STROELITZ	EAGLE	DK	11/08/2022	01	04	01	
028-049		STROELITZ	HOLLYGROVE	DK	11/11/2022	01	01	01	
028-050		MONROE	STROELITZ	DK	11/08/2022	01	04	01	
028-051		MONROE	PALMETTO	DK	11/11/2022	01	04	01	
028-052		LEONIDAS	STROELITZ	DK	11/08/2022	01	04	01	
028-053		STROELITZ	LEONIDAS	DK	11/08/2022	01	04	01	
028-054		STROELITZ	JOLIET	DK	11/11/2022	01	04	01	
028-055		STROELITZ	LEONIDAS	DK	11/08/2022	01	04	01	
028-056		STROELITZ	MONROE	DK	11/08/2022	01	04	01	
028-057		LEONIDAS	PALMETTO	DK	11/14/2022	01	04	01	
028-058		LEONIDAS	PALMETTO	DK	11/08/2022	01	04	01	
028-059		PALMETTO	LEONIDAS	DK	11/11/2022	01	04	01	
028-060		PALMETTO	JOLIET	DK	11/14/2022	01	04	01	
028-061		PALMETTO	MONROE	DK	11/08/2022	01	04	01	
028-062		HOLLYGROVE	STROELITZ	DK	11/14/2022	01	04	01	
028-063		STROELITZ	HAMILTON	DK	11/08/2022	01	04	01	
028-064		HAMILTON	PALMETTO	DK	11/08/2022	01	04	01	
028-065		PALMETTO	AIRLINE HW	DK	11/14/2022	01	04	01	
028-067		PALMETTO	HAMILTON	DK	11/11/2022	01	04	01	
028-068		PALMETTO	HAMILTON	DK	11/08/2022	01	04	01	
028-069		MONROE	AIRLINE HW	DK	11/14/2022	01	04	01	
029-001		EAGLE	MARKS	DK	11/09/2022	01	04	01	
029-002		GEN OGDEN	MARKS	DK	11/09/2022	01	04	01	
029-003		HOLLYGROVE	MARKS	DK	11/14/2022	01	04	01	
029-004		MARKS	HAMILTON	DK	11/09/2022	01	04	01	
029-005		MONROE	MARKS	DK	11/14/2022	01	04	01	
029-006		MARKS	LEONIDAS	DK	11/09/2022	01	04	01	
029-007		PEAR	LEONIDAS	DK	11/09/2022	01	04	01	
029-008		PEAR	PONTCHARTRAIN BL	DK	11/14/2022	01	04	01	
029-009		EAGLE	PEAR	DK	11/09/2022	01	04	01	
029-010		PEAR	GEN OGDEN	DK	11/09/2022	01	04	01	
029-011		PEAR	HOLLYGROVE	DK	11/14/2022	01	04	01	
029-012		MONROE	PEAR	DK	11/09/2022	01	04	01	
029-013		PEAR	LEONIDAS	DK	11/14/2022	01	04	01	
029-014		MONROE	PONTCHARTRAIN BL	DK	11/09/2022	01	04	01	
029-015		PONTCHARTRAIN BL	LEONIDAS	DK	11/14/2022	01	04	01	
029-016		EAGLE	HEATON	DK	11/09/2022	01	04	01	

STRUCT_1	ADDRESS	STREET	CROSS STREET	INSPECTOR	INSP_DATE	C	F	W	REMARKS
029-017		HEATON	PONTCHARTRAIN BL	DK	11/14/2022	01	04	01	
029-018		EAGLE	PONTCHARTRAIN BL	DK	11/14/2022	01	04	01	
029-019		PONTCHARTRAIN BL	GEN OGDEN	DK	11/09/2022	01	04	01	
029-020		GEN OGDEN	HEATON	DK	11/14/2022	01	04	01	
029-021		HEATON	HOLLYGROVE	DK	11/09/2022	01	04	01	
029-022		HOLLYGROVE	PEAR	DK	11/14/2022	01	04	01	
029-023		HAMILTON	MARKS	DK	11/09/2022	01	04	01	
029-024		HAMILTON	PEAR	DK	11/09/2022	01	04	01	
029-025		PEAR	HOLLYGROVE	DK	11/14/2022	01	04	01	
029-026		HOLLYGROVE	HEATON	DK	11/09/2022	01	04	01	
029-027		HAMILTON	HEATON	DK	11/14/2022	01	04	01	
029-028		HEATON	HOLLYGROVE	DK	11/14/2022	01	04	01	
029-029		HOLLYGROVE	QUINCE	DK	11/09/2022	01	04	01	
029-030		HEATON	MISTLETOE	DK	11/11/2022	01	04	01	
030-001		DANTE	LEAKE AV	DK	11/09/2022	01	04	01	
030-002		LEAKE AV	HAMPSON	DK	11/09/2022	01	04	01	
030-003		HAMPSON	DUBLIN	DK	11/14/2022	01	04	01	
030-004		DUBLIN	LEAKE AV	DK	11/09/2022	01	04	01	
030-005		LEAKE AV	ST CHARLES AV	DK	11/09/2022	01	04	01	
030-006		ST CHARLES AV	S CARROLLTON AV	DK	11/14/2022	01	04	01	
030-007		HAMPSON	S CARROLLTON AV	DK	11/09/2022	01	04	01	
030-008		S CARROLLTON AV	ST CHARLES AV	DK	11/14/2022	01	04	01	
030-009		FERN	HAMPSON	DK	11/10/2022	01	04	01	
030-010		FERN	ST CHARLES AV	DK	11/15/2022	01	04	01	
030-011		HAMPSON	SHORT	DK	11/10/2022	01	04	01	
030-012		SHORT	ST CHARLES AV	DK	11/15/2022	01	04	01	
030-013		HAMPSON	S CARROLLTON AV	DK	11/10/2022	01	04	01	
030-014		S CARROLLTON AV	ST CHARLES AV	DK	11/10/2022	01	04	01	
030-015		ST CHARLES AV	FERN	DK	11/15/2022	01	04	01	
030-016		ST CHARLES AV	SHORT	DK	11/10/2022	01	04	01	
030-017		ST CHARLES AV	S CARROLLTON AV	DK	11/15/2022	01	04	01	
030-018		ST CHARLES AV	FERN	DK	11/10/2022	01	04	01	
030-019		FERN	PEARL	DK	11/10/2022	01	04	01	
030-020		ST CHARLES AV	HUSO	DK	11/15/2022	01	04	01	
030-021		HUSO	PEARL	DK	11/10/2022	01	04	01	
030-022		PEARL	FERN	DK	11/15/2022	01	04	01	
030-023		PEARL	SHORT	DK	11/10/2022	01	04	01	
030-024		ST CHARLES AV	SHORT	DK	11/10/2022	01	04	01	
030-025		SHORT	PEARL	DK	11/15/2022	01	04	01	
030-026		ST CHARLES AV	S CARROLLTON AV	DK	11/10/2022	01	04	01	
030-027		S CARROLLTON AV	LEAKE AV	DK	11/15/2022	01	04	01	

STRUCT_1	ADDRESS	STREET	CROSS STREET	INSPECTOR	INSP_DATE	C	F	W	REMARKS
030-028		S CARROLLTON AV	LEAKE AV	DK	11/10/2022	01	04	01	
030-029		LEAKE AV	S CARROLLTON AV	DK	11/15/2022	01	04	01	
030-030		DOMINICAN	FERN	DK	11/10/2022	01	04	01	
030-031		FERN	PEARL	DK	11/10/2022	01	04	01	
030-032		PEARL	SHORT	DK	11/15/2022	01	04	01	
030-033		PEARL	SHORT	DK	11/11/2022	01	04	01	
030-034		DUBLIN	HAMPSON	DK	11/10/2022	01	04	01	
030-035		DUBLIN	HAMPSON	DK	11/15/2022	01	04	01	
030-036		S CARROLLTON AV	HAMPSON	DK	11/10/2022	01	04	01	
031-001		DANTE	ZIMPEL	DK	11/10/2022	01	04	01	
031-002		ZIMPEL	CAMBRONNE	DK	11/10/2022	01	04	01	
031-003		ZIMPEL	JOLIET	DK	11/15/2022	01	04	01	
031-004		JOLIET	FRERET	DK	11/15/2022	01	04	01	
031-005		JOLIET	LEAKE AV	DK	11/10/2022	01	04	01	
031-006		CAMBRONNE	FRERET	DK	11/15/2022	01	04	01	
031-007		FRERET	JOLIET	DK	11/10/2022	01	04	01	
031-008		CAMBRONNE	BURTHE	DK	11/15/2022	01	04	01	
031-009		DANTE	FRERET	DK	11/10/2022	01	04	01	
031-010		DANTE	BURTHE	DK	11/11/2022	01	04	01	
031-011		BURTHE	CAMBRONNE	DK	11/15/2022	01	04	01	
031-012		BURTHE	LEAKE AV	DK	11/11/2022	01	04	01	
031-013		CAMBRONNE	LEAKE AV	DK	11/15/2022	01	04	01	
031-014		BURTHE	DUBLIN	DK	11/11/2022	01	04	01	
031-015		BURTHE	S CARROLLTON AV	DK	11/15/2022	01	04	01	
031-016		S CARROLLTON AV	MAPLE	DK	11/11/2022	01	04	01	
031-017		DUBLIN	MAPLE	DK	11/11/2022	01	04	01	
031-018		MAPLE	DUBLIN	DK	11/15/2022	01	04	01	
031-019		MAPLE	S CARROLLTON AV	DK	11/11/2022	01	04	01	
031-020		DANTE	MAPLE	DK	11/15/2022	01	04	01	
031-021		MAPLE	DUBLIN	DK	11/16/2022	01	04	01	
031-022		DUBLIN	ZIMPEL	DK	11/21/2022	01	04	01	
031-023		ZIMPEL	S CARROLLTON AV	DK	11/16/2022	01	04	01	
031-024		S CARROLLTON AV	FRERET	DK	11/21/2022	01	04	01	
031-025		DUBLIN	FRERET	DK	11/16/2022	01	04	01	
031-026		DUBLIN	BURTHE	DK	11/16/2022	01	04	01	
031-027		FRERET	S CARROLLTON AV	DK	11/21/2022	01	04	01	
031-028		S CARROLLTON AV	BURTHE	DK	11/16/2022	01	04	01	
031-029		ZIMPEL	SHORT	DK	11/16/2022	01	04	01	
031-030		ZIMPEL	S CARROLLTON AV	DK	11/21/2022	01	04	01	
031-031		S CARROLLTON AV	FRERET	DK	11/21/2022	01	04	01	
031-032		FERN	ZIMPEL	DK	11/16/2022	01	04	01	

STRUCT_1	ADDRESS	STREET	CROSS STREET	INSPECTOR	INSP_DATE	C	F	W	REMARKS
031-033		SHORT	FRERET	DK	11/21/2022	01	04	01	
031-034		FERN	FRERET	DK	11/16/2022	01	04	01	
031-035		FRERET	SHORT	DK	11/16/2022	01	04	01	
031-036		BURTHE	FERN	DK	11/21/2022	01	04	01	
031-037		BURTHE	SHORT	DK	11/16/2022	01	04	01	
031-038		SHORT	FRERET	DK	11/21/2022	01	04	01	
031-039		FRERET	S CARROLLTON AV	DK	11/16/2022	01	04	01	
031-040		BURTHE	S CARROLLTON AV	DK	11/21/2022	01	04	01	
031-041		S CARROLLTON AV	FRERET	DK	11/16/2022	01	04	01	
031-042		S CARROLLTON AV	MAPLE	DK	11/22/2022	01	04	01	
031-043		MAPLE	SHORT	DK	11/16/2022	01	04	01	
031-044		FERN	MAPLE	DK	11/22/2022	01	04	01	
031-045		MAPLE	S CARROLLTON AV	DK	11/21/2022	01	04	01	
031-046		S CARROLLTON AV	ZIMPEL	DK	11/16/2022	01	04	01	
031-047		S CARROLLTON AV	ZIMPEL	DK	11/22/2022	01	04	01	
031-048		JOLIET	ZIMPEL	DK	11/16/2022	01	04	01	
031-049		FERN	ZIMPEL	DK	11/22/2022	01	04	01	
032-001		DANTE	JEANNETTE	DK	11/16/2022	01	04	01	
032-002		JEANNETTE	CAMBRONNE	DK	11/16/2022	01	04	01	
032-003		JEANNETTE	JOLIET	DK	11/22/2022	01	04	01	
032-004		JOLIET	WILLOW	DK	11/16/2022	01	04	01	
032-005		JOLIET	BIRCH	DK	11/22/2022	01	04	01	
032-006		WILLOW	CAMBRONNE	DK	11/16/2022	01	04	01	
032-007		WILLOW	JOLIET	DK	11/22/2022	01	04	01	
032-008		JOLIET	PLUM	DK	11/16/2022	01	04	01	
032-009		CAMBRONNE	PLUM	DK	11/22/2022	01	04	01	
032-010		DANTE	WILLOW	DK	11/16/2022	01	04	01	
032-011		DANTE	PLUM	DK	11/17/2022	01	04	01	
032-012		PLUM	CAMBRONNE	DK	11/22/2022	01	04	01	
032-013		PLUM	JOLIET	DK	11/17/2022	01	04	01	
032-014		OAK	CAMBRONNE	DK	11/17/2022	01	04	01	
032-015		OAK	JOLIET	DK	11/17/2022	01	04	01	
032-016		JOLIET	PLUM	DK	11/22/2022	01	04	01	
032-017		DANTE	OAK	DK	11/17/2022	01	04	01	
032-018		WILLOW	DUBLIN	DK	11/22/2022	01	04	01	
032-019		DUBLIN	JEANNETTE	DK	11/17/2022	01	04	01	
032-020		WILLOW	S CARROLLTON AV	DK	11/22/2022	01	04	01	
032-021		S CARROLLTON AV	JEANNETTE	DK	11/17/2022	01	04	01	
032-022		S CARROLLTON AV	PLUM	DK	11/22/2022	01	04	01	
032-023		PLUM	DUBLIN	DK	11/17/2022	01	04	01	
032-024		PLUM	S CARROLLTON AV	DK	11/17/2022	01	04	01	

STRUCT_1	ADDRESS	STREET	CROSS STREET	INSPECTOR	INSP_DATE	C	F	W	REMARKS
032-025		S CARROLLTON AV	OAK	DK	11/22/2022	01	04	01	
032-026		OAK	DUBLIN	DK	11/17/2022	01	04	01	
032-027		OAK	S CARROLLTON AV	DK	11/17/2022	01	04	01	
032-028		FERN	JEANNETTE	DK	11/22/2022	01	04	01	
032-029		JEANNETTE	SHORT	DK	11/17/2022	01	04	01	
032-030		JEANNETTE	S CARROLLTON AV	DK	11/22/2022	01	04	01	
032-031		FERN	JEANNETTE	DK	11/22/2022	01	04	01	
032-032		JEANNETTE	SHORT	DK	11/17/2022	01	04	01	
032-033		JEANNETTE	S CARROLLTON AV	DK	11/22/2022	01	04	01	
032-034		SHORT	WILLOW	DK	11/17/2022	01	04	01	
032-035		FERN	WILLOW	DK	11/17/2022	01	04	01	
032-036		WILLOW	SHORT	DK	11/17/2022	01	04	01	
032-037		WILLOW	S CARROLLTON AV	DK	11/22/2022	01	04	01	
032-038		S CARROLLTON AV	JEANNETTE	DK	11/17/2022	01	04	01	
032-039		S CARROLLTON AV	PLUM	DK	11/22/2022	01	04	01	
032-040		PLUM	SHORT	DK	11/17/2022	01	04	01	
032-041		PLUM	S CARROLLTON AV	DK	11/22/2022	01	04	01	
032-042		S CARROLLTON AV	OAK	DK	11/17/2022	01	04	01	
032-043		OAK	SHORT	DK	11/17/2022	01	04	01	
032-044		OAK	S CARROLLTON AV	DK	11/23/2022	01	04	01	
032-045		FERN	PLUM	DK	11/21/2022	01	04	01	
032-046		FERN	OAK	DK	11/17/2022	01	04	01	
032-047		DUBLIN	JEANNETTE	DK	11/18/2022	01	04	01	
032-048		JEANNETTE	DANTE	DK	11/23/2022	01	04	01	
032-049		DUBLIN	JEANNETTE	DK	11/18/2022	01	04	01	
032-050		JEANNETTE	S CARROLLTON AV	DK	11/23/2022	01	04	01	
032-051		S CARROLLTON AV	JEANNETTE	DK	11/18/2022	01	04	01	
032-052		S CARROLLTON AV	JEANNETTE	DK	11/23/2022	01	04	01	
032-053		SHORT	JEANNETTE	DK	11/18/2022	01	04	01	
032-054		CAMBRONNE	JEANNETTE	DK	11/23/2022	01	04	01	
033-001		COHN	FERN	DK	11/18/2022	01	04	01	
033-002		FERN	SPRUCE	DK	11/18/2022	01	04	01	
033-003		COHN	SHORT	DK	11/18/2022	01	04	01	
033-004		COHN	S CARROLLTON AV	DK	11/23/2022	01	04	01	
033-005		S CARROLLTON AV	COHN	DK	11/18/2022	01	04	01	
033-006		S CARROLLTON AV	SPRUCE	DK	11/23/2022	01	04	01	
033-007		FERN	HICKORY	DK	11/18/2022	01	04	01	
033-008		HICKORY	SHORT	DK	11/18/2022	01	04	01	
033-009		HICKORY	SHORT	DK	11/18/2022	01	04	01	
033-010		HICKORY	S CARROLLTON AV	DK	11/23/2022	01	04	01	
033-011		SHORT	GREEN	DK	11/18/2022	01	04	01	



STRUCT_1	ADDRESS	STREET	CROSS STREET	INSPECTOR	INSP_DATE	C	F	W	REMARKS
033-012		GREEN	S CARROLLTON AV	JA	02/21/2022	01	01	01	
033-013		S CARROLLTON AV	BIRCH	AF	02/22/2022	01	01	01	
033-014		SHORT	BIRCH	JA	02/21/2022	01	01	01	
033-015		FERN	GREEN	AF	02/22/2022	01	01	01	
033-016		GREEN	SHORT	JA	02/26/2022	01	01	01	
033-017		FERN	BIRCH	AF	02/22/2022	01	01	01	
033-018		BIRCH	SHORT	JA	02/21/2022	01	01	01	
033-019		BIRCH	SHORT	JA	02/21/2022	01	01	01	
033-020		BIRCH	S CARROLLTON AV	AF	02/22/2022	01	01	01	
033-021		S CARROLLTON AV	HICKORY	JA	02/21/2022	01	01	01	
033-022		S CARROLLTON AV	GREEN	AF	02/22/2022	01	01	01	
033-023		COHN	S CARROLLTON AV	JA	02/21/2022	01	01	01	
033-024		S CARROLLTON AV	COHN	DJA	02/21/2022	01	01	01	
033-025		S CARROLLTON AV	COHN	JA	02/21/2022	01	01	01	
033-026		S CARROLLTON AV	HICKORY	AF	02/22/2022	01	01	01	
033-027		S CARROLLTON AV	GREEN	JA	02/21/2022	01	01	01	
033-028		S CARROLLTON AV	BIRCH	AF	02/22/2022	01	01	01	
033-029		COHN	DUBLIN	JA	02/21/2022	01	01	01	
033-030		HICKORY	DUBLIN	JA	02/21/2022	01	01	01	
033-031		GREEN	DUBLIN	A.F.	03/17/2022	01	01	01	
033-032		GREEN	S CARROLLTON AV	JA	02/21/2022	01	01	01	
033-033		DUBLIN	BIRCH	AF	02/22/2022	01	01	01	
033-034		BIRCH	S CARROLLTON AV	JA	02/21/2022	01	01	01	
033-035		COHN	DANTE	AF	02/22/2022	01	01	01	
033-036		DANTE	HICKORY	JA	02/22/2022	01	01	01	
033-037		DANTE	GREEN	JA	02/21/2022	01	01	01	
033-038		GREEN	CAMBRONNE	JA	02/22/2022	01	01	01	
033-039		DANTE	BIRCH	AF	02/21/2022	01	01	01	
033-040		BIRCH	DUBLIN	AF	02/21/2022	01	01	01	
033-041		BIRCH	CAMBRONNE	JA	02/22/2022	01	01	01	
033-042		DANTE	BIRCH	AF	02/21/2022	01	01	01	
033-043		BIRCH	DUBLIN	JA	02/22/2022	01	01	01	
033-044		BIRCH	S CARROLLTON AV	AF	02/21/2022	01	01	01	
033-045		BIRCH	CAMBRONNE	AF	02/21/2022	01	01	01	
033-046		BIRCH	JOLIET	JA	02/22/2022	01	01	01	
033-047		COHN	CAMBRONNE	AF	02/21/2022	01	01	01	
033-048		HICKORY	CAMBRONNE	AF	02/21/2022	01	01	01	
033-049		HICKORY	JOLIET	JA	02/22/2022	01	01	01	
033-050		CAMBRONNE	GREEN	AF	02/22/2022	01	01	01	
033-051		GREEN	JOLIET	AF	02/21/2022	01	01	01	
033-052		CAMBRONNE	BIRCH	JA	02/22/2022	01	01	01	

STRUCT_1	ADDRESS	STREET	CROSS STREET	INSPECTOR	INSP_DATE	C	F	W	REMARKS
033-053		BIRCH	JOLIET	AF	02/21/2022	01	01	01	
033-054		COHN	JOLIET	JA	02/22/2022	01	01	01	
033-055		JOLIET	HICKORY	AF	02/21/2022	01	01	01	
033-056		JOLIET	GREEN	AF	02/21/2022	01	01	01	
033-057		JOLIET	BIRCH	JA	02/22/2022	01	01	01	
033-058		CAMBRONNE	COHN	AF	02/21/2022	01	01	01	
033-059		DUBLIN	COHN	JA	02/22/2022	01	01	01	
033-060		HICKORY	S CARROLLTON AV	AF	02/21/2022	01	01	01	
034-001		DANTE	SPRUCE	JA	02/22/2022	01	01	01	
034-002		SPRUCE	CAMBRONNE	AF	02/21/2022	01	01	01	
034-003		CAMBRONNE	PANOLA	JA	02/22/2022	01	01	01	
034-004		SPRUCE	DUBLIN	AF	02/21/2022	01	01	01	
034-005		DUBLIN	PANOLA	AF	02/22/2022	01	01	01	
034-006		DANTE	PANOLA	JA	02/22/2022	01	01	01	
034-007		PANOLA	DUBLIN		02/22/2022	01	01	01	
034-008		DUBLIN	SYCAMORE	JA	02/22/2022	01	01	01	
034-009		PANOLA	CAMBRONNE	AF	02/22/2022	01	01	01	
034-010		PANOLA	JOLIET	AF	02/22/2022	01	01	01	
034-011		CAMBRONNE	SYCAMORE	JA	02/22/2022	01	01	01	
034-012		DANTE	SYCAMORE	AF	12/07/2022	01	01	01	
034-013		SYCAMORE	DUBLIN	JD	12/07/2022	01	01	01	
034-014		DUBLIN	NERON PL	JD	12/07/2022	01	01	01	
034-015		SYCAMORE	CAMBRONNE	AF	12/07/2022	01	01	01	
034-016		SYCAMORE	JOLIET	AF	12/07/2022	01	01	01	
034-017		CAMBRONNE	SYCAMORE	JD	12/17/2022	01	01	01	
034-018		CAMBRONNE	S CLAIBORNE AV	AF	12/07/2022	01	01	01	
034-019		DANTE	NERON PL	JD	12/12/2022	01	01	01	
034-020		NERON PL	DUBLIN	AF	12/07/2022	01	01	01	
034-021		DUBLIN	S CLAIBORNE AV	JD	12/12/2022	01	01	01	
034-022		DANTE	S CLAIBORNE AV	AF	12/07/2022	01	01	01	
034-023		S CLAIBORNE AV	CAMBRONNE	AW	12/06/2022	01	01	01	
034-024		S CLAIBORNE AV	DUBLIN	AF	12/07/2022	01	01	01	
034-025		JOLIET	SPRUCE	AF	12/07/2022	01	01	01	
034-026		SPRUCE	CAMBRONNE	AW	12/06/2022	01	01	01	
034-027		JOLIET	PANOLA	AF	12/07/2022	01	01	01	
034-028		JOLIET	PANOLA	JD	12/07/2022	01	01	01	
034-029		JOLIET	SYCAMORE	AF	12/07/2022	01	01	01	
034-030		JOLIET	SYCAMORE	AW	12/06/2022	01	01	01	
034-031		JOLIET	S CLAIBORNE AV	AF	12/07/2022	01	01	01	
034-032		S CLAIBORNE AV	CAMBRONNE	AW	12/06/2022	01	01	01	
034-033		S CARROLLTON AV	SPRUCE	AF	12/07/2022	01	01	01	

STRUCT_1	ADDRESS	STREET	CROSS STREET	INSPECTOR	INSP_DATE	C	F	W	REMARKS
034-034		SPRUCE	DUBLIN	AW	12/06/2022	01	01	01	
034-035		S CARROLLTON AV	PANOLA	AF	12/07/2022	01	01	01	
034-036		PANOLA	DUBLIN	AW	12/06/2022	01	01	01	
034-037		S CARROLLTON AV	SYCAMORE	AF	12/07/2022	01	01	01	
034-038		SYCAMORE	DUBLIN	JD	12/06/2022	01	01	01	
034-039		SHORT	SPRUCE	12/06/22	12/06/2022	01	01	01	
034-040		SPRUCE	FERN	JD	12/06/2022	01	01	01	
034-041		SPRUCE	S CARROLLTON AV	AW	12/06/2022	01	01	01	
034-042		S CARROLLTON AV	PANOLA	AW	12/06/2022	01	01	01	
034-043		SHORT	PANOLA	JD	12/06/2022	01	01	01	
034-044		PANOLA	FERN	JD	12/06/2022	01	01	01	
034-045		PANOLA	S CARROLLTON AV	AW	12/06/2022	01	01	01	
034-046		S CARROLLTON AV	SYCAMORE	JD	12/06/2022	01	01	01	
034-047		SHORT	SYCAMORE	AW	12/06/2022	01	01	01	
034-048		SYCAMORE	FERN	JD	12/06/2022	01	01	01	
034-049		SYCAMORE	S CARROLLTON AV	AW	12/06/2022	01	01	01	
034-050		S CARROLLTON AV	NERON PL	JD	12/07/2022	01	01	01	
034-051		SHORT	NERON PL	AW	12/06/2022	01	01	01	
034-052		NERON PL	FERN	JD	12/07/2022	01	01	01	
034-053		NERON PL	S CARROLLTON AV	JD	12/07/2022	01	01	01	
034-054		S CARROLLTON AV	S CLAIBORNE AV	AW	12/06/2022	01	01	01	
034-055		SHORT	S CLAIBORNE AV	JD	12/06/2022	01	01	01	
034-056		S CLAIBORNE AV	S CARROLLTON AV	AW	12/06/2022	01	01	01	
034-057		S CLAIBORNE AV	FERN	JD	12/06/2022	01	01	01	
035-001		FERN	BELFAST	JB	04/12/2022	01	01	01	
035-002		BELFAST	SHORT	JB	04/12/2022	01	01	01	
035-003		BELFAST	S CARROLLTON AV	JB	04/29/2022	01	01	01	
035-004		S CARROLLTON AV	FONTAINEBLEAU DR	JB	04/12/2022	01	01	01	
035-005		SHORT	FONTAINEBLEAU DR	JB	04/29/2022	01	01	01	
035-006		FONTAINEBLEAU DR	S CARROLLTON AV	JB	04/12/2022	01	01	01	
035-007		FERN	FONTAINEBLEAU DR	JB	04/28/2022	01	01	01	
035-008		FONTAINEBLEAU DR	SHORT	JB	04/29/2022	01	01	01	
035-009		FERN	FONTAINEBLEAU DR	JB	04/12/2022	01	01	01	
035-010		FONTAINEBLEAU DR	SHORT	JB	04/29/2022	01	01	01	
035-011		FONTAINEBLEAU DR	S CARROLLTON AV	JB	04/12/2022	01	01	01	
035-012		S CARROLLTON AV	NELSON	JB	04/12/2022	01	01	01	
035-013		NELSON	SHORT	JB	04/29/2022	01	01	01	
035-014		S CARROLLTON AV	NELSON	JB	04/12/2022	01	01	01	
035-015		S CARROLLTON AV	S CLAIBORNE AV	JB	04/29/2022	01	01	01	
035-016		SHORT	NELSON	JB	04/12/2022	01	01	01	
035-017		NELSON	SHORT	JB	04/13/2022	01	01	01	

STRUCT_1	ADDRESS	STREET	CROSS STREET	INSPECTOR	INSP_DATE	C	F	W	REMARKS
035-018		NELSON	FERN	JB	04/29/2022	01	01	01	
035-019		SHORT	S CLAIBORNE AV	JB	04/13/2022	01	01	01	
035-020		S CLAIBORNE AV	SHORT	JB	04/29/2022	01	01	01	
035-021		FERN	NELSON	JB	04/13/2022	01	01	01	
035-022		NELSON	FERN	JB	04/29/2022	01	01	01	
035-023		FERN	S CLAIBORNE AV	JB	04/13/2022	01	01	01	
035-024		S CLAIBORNE AV	SHORT	JB	05/02/2022	01	01	01	
036-002		FERN	EARHART BL	JB	04/13/2022	01	01	01	
036-003		FERN	COLAPISSA	JB	04/13/2022	01	01	01	
036-004		COLAPISSA	SHORT	JB	05/02/2022	01	01	01	
036-005		FIG	SHORT	JB	04/13/2022	01	01	01	
036-006		FIG	S CARROLLTON AV	JB	05/02/2022	01	01	01	
036-007		EARHART BL	S CARROLLTON AV	JB	04/13/2022	01	01	01	
036-008		S CARROLLTON AV	FIG	JB	05/02/2022	01	01	01	
036-009		FERN	FIG	JB	04/13/2022	01	01	01	
036-010		FERN	PRITCHARD PL	JB	04/25/2022	01	01	01	
036-011		PRITCHARD PL	FERN	JB	05/02/2022	01	01	01	
036-012		FERN	WALMSLEY AV	JB	04/25/2022	01	01	01	
036-013		WALMSLEY AV	SHORT	JB	04/28/2022	01	01	01	
036-037		PRITCHARD PL	S CARROLLTON AV	JB	05/02/2022	01	01	01	
038-025		DIXON	FERN	JB	04/25/2022	01	01	01	
038-026		DIXON	SHORT	JB	04/25/2022	01	01	01	
038-027		DIXON	S CARROLLTON AV	JB	05/02/2022	01	01	01	
038-028		S CARROLLTON AV	PALMETTO	JB	04/23/2022	01	01	01	
046-027		LOWERLINE	S CLAIBORNE AV	JB	04/25/2022	01	01	01	
046-028		LOWERLINE	NELSON	JB	05/02/2022	01	01	01	
046-029		LOWERLINE	FONTAINEBLEAU DR	JB	04/25/2022	01	01	01	
046-030		BELFAST	LOWERLINE	JB	05/02/2022	01	01	01	
046-031		LOWERLINE	WALMSLEY AV	JB	05/03/2022	01	01	01	
046-032		BELFAST	BURDETTE	JB	04/25/2022	01	01	01	
046-033		BURDETTE	FONTAINEBLEAU DR	JB	05/03/2022	01	01	01	
046-034		FONTAINEBLEAU DR	ADAMS	JB	04/25/2022	01	01	01	
046-035		BURDETTE	S CLAIBORNE AV	JB	05/03/2022	01	01	01	
046-036		S CLAIBORNE AV	ADAMS	JB	04/28/2022	01	01	01	
046-037		BURDETTE	NELSON	JB	04/28/2022	01	01	01	
046-038		NELSON	BURDETTE	JB	04/28/2022	01	01	01	
046-039		NELSON	ADAMS	JB	05/03/2022	01	01	01	
046-040		FONTAINEBLEAU DR	BURDETTE	JB	04/28/2022	01	01	01	
046-041		FONTAINEBLEAU DR	ADAMS	JB	04/28/2022	01	01	01	
046-042		ADAMS	NELSON	JB	05/03/2022	01	01	01	
046-043		ADAMS	S CLAIBORNE AV	JB	04/28/2022	01	01	01	

STRUCT_1	ADDRESS	STREET	CROSS STREET	INSPECTOR	INSP_DATE	C	F	W	REMARKS
046-044		S CLAIBORNE AV	BURDETTE	JB	05/03/2022	01	01	01	
046-045		NELSON	BURDETTE	JB	04/28/2022	01	01	01	
046-047		FONTAINEBLEAU DR	BURDETTE	G. D.	05/04/2022	01	01	01	
046-048		S CLAIBORNE AV	BURDETTE	G. D.	05/10/2022	01	01	01	
047-001		BROADWAY	COLAPISSA	G. D.	05/04/2022	01	01	01	
047-002		AUDUBON	COLAPISSA	G. D.	05/10/2022	01	01	01	
047-003		COLAPISSA	COLLEGE CT	G.D.	05/04/2022	01	01	01	
047-004		COLAPISSA	PINE	G. D.	05/11/2022	01	01	01	
047-005		PINE	EARHART BL	G.D.	05/04/2022	01	01	01	
047-006		COLAPISSA	LOWERLINE	G. D.	05/11/2022	01	01	01	
047-007		COLAPISSA	BURDETTE	G.D.	05/04/2022	01	01	01	
047-008		LOWERLINE	FIG	G. D.	05/11/2022	01	01	01	
047-009		PINE	FIG	G. D.	05/04/2022	01	01	01	
047-010		BROADWAY	FIG	G.D.	05/11/2022	01	01	01	
047-011		FIG	PINE	G. D.	05/04/2022	01	01	01	
047-012		FIG	AUDUBON	G.D.	05/11/2022	01	01	01	
047-013		FIG	COLLEGE CT	G.D.	05/04/2022	01	01	01	
047-014		BROADWAY	PRITCHARD PL	G.D.	05/11/2022	01	01	01	
047-015		PRITCHARD PL	PINE	G. D.	05/04/2022	01	01	01	
047-016		PINE	FIG	G.D.	05/05/2022	01	01	01	
047-017		PINE	WALMSLEY AV	G.D.	05/11/2022	01	01	01	
047-018		PINE	WALMSLEY AV	G. D.	05/05/2022	01	01	01	
047-019		PRITCHARD PL	AUDUBON	G. D.	05/11/2022	01	01	01	
047-020		AUDUBON	WALMSLEY AV	G.D	05/05/2022	01	01	01	
047-021		AUDUBON	FIG	G.D.	05/05/2022	01	01	01	
047-022		AUDUBON	PRITCHARD PL	G.D.	05/11/2022	01	01	01	
047-023		PRITCHARD PL	VERSAILLES BL	G. D.	05/05/2022	01	01	01	
047-024		PRITCHARD PL	COLLEGE CT	G.D.	05/12/2022	01	01	01	
047-025		VERSAILLES BL	WALMSLEY AV	G.D.	05/05/2022	01	01	01	
047-027		BROADWAY	WALMSLEY AV	G. D.	05/05/2022	01	01	01	
047-028		WALMSLEY AV	AUDUBON	G.D.	05/05/2022	01	01	01	
047-029		WALMSLEY AV	VERSAILLES BL	G. D.	05/12/2022	01	01	01	
047-030		VERSAILLES BL	WALMSLEY AV	G.D.	05/05/2022	01	01	01	
047-031		COLLEGE CT	COLAPISSA	G.D.	05/12/2022	01	01	01	
047-032		COLLEGE CT	FIG	G. D.	05/09/2022	01	01	01	
047-033		COLLEGE CT	FIG	G.D.	05/09/2022	01	01	01	
047-034		COLLEGE CT	PRITCHARD PL	G.D	05/12/2022	01	01	01	
047-035		WALMSLEY AV	BURDETTE	G.D.	05/09/2022	01	01	01	
047-036		WALMSLEY AV	LOWERLINE	G.D.	05/12/2022	01	01	01	
047-037		BURDETTE	WALMSLEY AV	G.D.	05/09/2022	01	01	01	
047-038		BURDETTE	FIG	G. D.	05/12/2022	01	01	01	

STRUCT_1	ADDRESS	STREET	CROSS STREET	INSPECTOR	INSP_DATE	C	F	W	REMARKS
047-039		FIG	BURDETTE	G.D.	05/09/2022	01	01	01	
047-040		BURDETTE	COLAPISSA	G.D.	05/09/2022	01	01	01	
047-041		COLAPISSA	BURDETTE	G.D.	05/10/2022	01	01	01	
047-042		BURDETTE	EARHART BL	G.D.	05/12/2022	01	01	01	
047-043		WALMSLEY AV	PINE	G.D.	05/09/2022	01	01	01	
047-044		BURDETTE	FIG	G. D.	05/10/2022	01	01	01	
047-045		PRITCHARD PL	PANAMA CT	G. D.	05/12/2022	01	01	01	
048-058		BROADWAY	OLEANDER	G.D.	05/13/2022	01	01	01	
048-059		EARHART BL	BROADWAY	G.D.	05/09/2022	01	01	01	
048-060		EARHART BL	PINE	G.D.	05/13/2022	01	01	01	
048-061		OLEANDER	AUDUBON	G.D.	05/09/2022	01	01	01	
048-063		OLEANDER	COLLEGE CT	G. D.	05/13/2022	01	01	01	
048-064		OLEANDER	COLLEGE CT	GD	05/10/2022	01	01	01	
048-073		STATE STREET DR	EARHART BL	GD	05/10/2022	01	01	01	
048-074		STATE STREET DR	EARHART BL	G. D.	05/13/2022	01	01	01	
048-075		EARHART BL	STATE STREET DR	G.D	05/10/2022	01	01	01	
049-001		EUPHROSINE	S GENOIS	G. D.	05/13/2022	01	01	01	
049-002		S GENOIS	CALLIOPE	G.D.	05/10/2022	01	01	01	
049-003		S GENOIS	DREXEL DR	G. D.	05/13/2022	01	01	01	
049-004		EUPHROSINE	S TELEMACHUS	G. D.	05/10/2022	01	01	01	
049-005		DREXEL DR	BROADWAY	GD	05/25/2022	01	01	01	
049-006		DREXEL DR	BROADWAY	GD	05/29/2022	01	01	01	
049-007		DREXEL DR	PINE	GD	05/29/2022	01	01	01	
049-008		DREXEL DR	LOWERLINE	GD	05/23/2022	01	01	01	
049-009		PINE	DIXON	GD	05/30/2022	01	01	01	
049-010		DIXON	BROADWAY	GD	05/23/2022	01	01	01	
049-011		DIXON	LOWERLINE	GD	05/30/2022	01	01	01	
049-012		LOWERLINE	DIXON	GD	05/30/2022	01	01	01	
049-013		PINE	HOWARD	GD	05/23/2022	01	01	01	
049-027		S GENOIS	DIXON	GD	05/23/2022	01	01	01	
049-028		S GENOIS	HOWARD AV	GD	05/23/2022	01	01	01	
049-029		DIXON	S TELEMACHUS	GD	05/30/2022	01	01	01	
049-030		DREXEL DR	S GENOIS	GD	05/24/2022	01	01	01	
049-031		DREXEL DR	S TELEMACHUS	GD	05/23/2022	01	01	01	
049-032		S TELEMACHUS	EUPHROSINE	GD	05/30/2022	01	01	01	
049-033		DREXEL DR	S TELEMACHUS	G.D	05/23/2022	01	01	01	
049-035		S TELEMACHUS	HOWARD AV	GD	05/30/2022	01	01	01	
049-036		DIXON	S CORTEZ	GD	05/24/2022	01	01	01	
049-037		S CORTEZ	HOWARD AV	GD	05/31/2022	01	01	01	
049-039		PINE	DIXON	GD	05/31/2022	01	01	01	
049-040		DIXON	PINE	GD	05/29/2022	01	01	01	

STRUCT_1	ADDRESS	STREET	CROSS STREET	INSPECTOR	INSP_DATE	C	F	W	REMARKS
049-041		DIXON	LOWERLINE	GD	05/31/2022	01	01	01	
049-042		HOWARD AV	S CORTEZ	GD	06/07/2022	01	01	01	
049-043		S TELEMACHUS	HOWARD AV	GD	06/07/2022	01	01	01	
049-044		HOWARD AV	S GENOIS	GD	06/07/2022	01	01	01	
050-001		MAGAZINE	WALNUT	GD	05/24/2022	01	01	01	
050-002		MAGAZINE	AUDUBON	GD	05/24/2022	01	01	01	
050-003		MAGAZINE	RIVER DR	GD	05/31/2022	01	01	01	
050-005		WALNUT	CONSTANCE	GD	05/26/2022	01	01	01	
050-006		CONSTANCE	LEAKE AV	GD	05/31/2022	01	01	01	
050-007		CONSTANCE	RIVER DR	GD	05/26/2022	01	01	01	
050-008		WALNUT	LEAKE AV	GD	05/26/2022	01	01	01	
050-009		LEAKE AV	RIVER DR	GD	05/31/2022	01	01	01	
050-010		AUDUBON	MAGAZINE	GD	05/26/2022	01	01	01	
050-011		LEAKE AV	RIVER DR	GD	05/29/2022	01	01	01	
051-001		WALNUT	PERRIER	GD	06/06/2022	01	01	01	
051-002		PERRIER	AUDUBON	GD	05/26/2022	01	01	01	
051-003		PERRIER	BROADWAY	GD	05/26/2022	01	01	01	
051-004		BROADWAY	COLISEUM	GD	06/06/2022	01	01	01	
051-005		AUDUBON	COLISEUM	GD	05/27/2022	01	01	01	
051-006		WALNUT	COLISEUM	GD	06/06/2022	01	01	01	
051-007		WALNUT	CHESTNUT	GD	05/27/2022	01	01	01	
051-008		CHESTNUT	AUDUBON	GD	05/27/2022	01	01	01	
051-009		WALNUT	CAMP	GD	06/06/2022	01	01	01	
051-010		COLISEUM	AUDUBON	GD	05/29/2022	01	01	01	
051-011		AUDUBON	CHESTNUT	GD	05/27/2022	01	01	01	
051-012		CHESTNUT	BROADWAY	GD	06/06/2022	01	01	01	
051-013		BROADWAY	CAMP	GD	05/27/2022	01	01	01	
051-014		AUDUBON	CAMP	GD	05/27/2022	01	01	01	
051-016		CAMP	BROADWAY	GD	05/28/2022	01	01	01	
051-017		BROADWAY	LEAKE AV	GD	06/06/2022	01	01	01	
051-018		LEAKE AV	BROADWAY	GD	05/28/2022	01	01	01	
052-001		AUDUBON	BENJAMIN	GD	05/28/2022	01	01	01	
052-002		BENJAMIN	BROADWAY	GD	06/07/2022	01	01	01	
052-003		BENJAMIN	WALNUT	GD	05/28/2022	01	01	01	
052-004		AUDUBON	HURST	GD	06/07/2022	01	01	01	
052-005		HURST	WALNUT	GD	05/28/2022	01	01	01	
052-006		WALNUT	HURST	GD	05/28/2022	01	01	01	
052-007		WALNUT	GARFIELD	GD	06/07/2022	01	01	01	
052-008		AUDUBON	GARFIELD	GD	06/15/2022	01	01	01	
052-009		GARFIELD	WALNUT	GD	06/27/2022	01	01	01	
052-010		WALNUT	PITT	GD	06/28/2022	01	01	01	

STRUCT_1	ADDRESS	STREET	CROSS STREET	INSPECTOR	INSP_DATE	C	F	W	REMARKS
052-011		WALNUT	PRYTANIA	GD	06/15/2022	01	01	01	
052-012		WALNUT	PRYTANIA	GD	06/15/2022	01	01	01	
052-013		PRYTANIA	AUDUBON	GD	06/28/2022	01	01	01	
052-017		AUDUBON	PITT	GD	06/15/2022	01	01	01	
052-018		AUDUBON	PRYTANIA	GD	06/28/2022	01	01	01	
053-003		HAMPSON	AUDUBON	GD	06/27/2022	01	01	01	
053-004		AUDUBON	ST CHARLES AV	GD	06/15/2022	01	01	01	
053-010		ST CHARLES AV	AUDUBON	GND	06/15/2022	01	01	01	
053-011		AUDUBON	ST CHARLES AV	GD	06/28/2022	01	01	01	
053-013		AUDUBON	DOMINICAN	GD	06/28/2022	01	01	01	
053-014		DOMINICAN	BROADWAY	GD	06/15/2022	01	01	01	
053-015		DOMINICAN	BROADWAY	GD	06/16/2022	01	01	01	
053-018		ST CHARLES AV	WALNUT	GD	06/16/2022	01	01	01	
053-019		WALNUT	DOMINICAN	GD	06/29/2022	01	01	01	
053-020		WALNUT	DOMINICAN	GD	06/16/2022	01	01	01	
053-021		WALNUT	BENJAMIN	GD	06/16/2022	01	01	01	
053-026		BROADWAY	DOMINICAN	GD	06/16/2022	01	01	01	
053-027		BROADWAY	ST CHARLES AV	GD	06/29/2022	01	01	01	
053-028		BROADWAY	BENJAMIN	GD	06/21/2022	01	01	01	
054-007		FRERET	AUDUBON	GD	06/29/2022	01	01	01	
054-008		FRERET	AUDUBON PL	GD	06/21/2022	01	01	01	
054-009		FRERET	AUDUBON PL	GD	06/29/2022	01	01	01	
054-010		AUDUBON PL	FRERET	GD	06/21/2022	01	01	01	
054-011		AUDUBON PL	FRERET	GD	06/29/2022	01	01	01	
054-012		AUDUBON	BURTHE	GD	06/21/2022	01	01	01	
054-014		BURTHE	AUDUBON	GD	06/21/2022	01	01	01	
054-015		AUDUBON	MAPLE	GD	06/29/2022	01	01	01	
054-020		MAPLE	AUDUBON	GD	06/21/2022	01	01	01	
054-021		AUDUBON	HAMPSON	GD	07/01/2022	01	01	01	
054-024		ZIMPEL	AUDUBON	GD	06/22/2022	01	01	01	
054-025		AUDUBON	FRERET	GD	07/01/2022	01	01	01	
054-026		ZIMPEL	AUDUBON	GD	06/22/2022	01	01	01	
055-001		CLARA	CALHOUN	GD	06/22/2022	01	01	01	
055-002		CLARA	CALHOUN	GD	07/01/2022	01	01	01	
055-003		CLARA	CALHOUN	GD	06/22/2022	01	01	01	
055-004		CLARA	CALHOUN	GD	06/27/2022	01	01	01	
055-005		MC ALISTER DR	DRILL RD	GD	07/01/2022	01	01	01	
055-010		DRILL RD	MC ALISTER DR	GD	06/22/2022	01	01	01	
055-011		DRILL RD	MC ALISTER DR	GD	07/01/2022	01	01	01	
055-012		MC ALISTER DR	DRILL RD	GD	06/22/2022	01	01	01	
055-014		NEWCOMB PL	WILLOW	GD	07/01/2022	01	01	01	



STRUCT_1	ADDRESS	STREET	CROSS STREET	INSPECTOR	INSP_DATE	C	F	W	REMARKS
055-015		PLUM	NEWCOMB PL	GD	06/23/2022	01	01	01	
055-016		PLUM	AUDUBON	GD	06/23/2022	01	01	01	
055-017		PLUM	AUDUBON	GD	07/01/2022	01	01	01	
055-018		AUDUBON	WILLOW	GD	06/23/2022	01	01	01	
055-030		PINE	JEANNETTE	GD	07/01/2022	01	01	01	
055-031		WILLOW	AUDUBON	GD	06/23/2022	01	01	01	
055-032		WILLOW	AUDUBON	GD	07/01/2022	01	01	01	
055-033		AUDUBON	JEANNETTE	GD	06/23/2022	01	01	01	
055-034		JEANNETTE	AUDUBON	GD	06/23/2022	01	01	01	
055-036		JEANNETTE	AUDUBON	GD	07/01/2022	01	01	01	
055-038		WILLOW	BEN WEINER DR	GD	07/01/2022	01	01	01	
055-039		WILLOW	MC ALISTER DR	GD	06/27/2022	01	01	01	
055-041		AUDUBON BL	WILLOW	GD	06/27/2022	01	01	01	
055-043		MC ALISTER DR	DRILL RD	GD	06/27/2022	01	01	01	
055-044		MC ALISTER DR	DRILL RD	GD	07/01/2022	01	01	01	
055-045		MC ALISTER DR	DRILL RD	GD	06/28/2022	01	01	01	
055-046		DRILL RD	NEWCOMB PL	G.D.	07/18/2022	01	01	01	
055-047		NEWCOMB PL	DRILL RD	G.D.	07/13/2022	01	01	01	
055-049		NEWCOMB PL	DRILL RD	G.D.	07/13/2022	01	01	01	
055-050		NEWCOMB PL	PLUM	G.D.	07/18/2022	01	01	01	
055-051		NEWCOMB PL	PLUM	G.D.	07/18/2022	01	01	01	
056-002		BIRCH	AUDUBON	G.D.	07/18/2022	01	01	01	
056-003		BIRCH	AUDUBON	G.D.	07/06/2022	01	01	01	
056-004		AUDUBON	GREEN	G.D.	07/06/2022	01	01	01	
056-005		GREEN	AUDUBON	G.D.	07/06/2022	01	01	01	
056-006		AUDUBON	HICKORY	G.D.	07/18/2022	01	01	01	
056-013		HICKORY	AUDUBON	G.D.	07/06/2022	01	01	01	
056-014		AUDUBON	COHN	G.D.	07/18/2022	01	01	01	
056-015		AUDUBON BL	HICKORY	G.D.	07/06/2022	01	01	01	
056-016		AUDUBON BL	HICKORY	G.D.	07/06/2022	01	01	01	
056-017		AUDUBON BL	HICKORY	G.D.	07/19/2022	01	01	01	
056-018		AUDUBON BL	HICKORY	G.D.	07/07/2022	01	01	01	
056-020		COHN	BROADWAY	G.D.	07/07/2022	01	01	01	
056-021		COHN	AUDUBON	G.D.	07/07/2022	01	01	01	
056-031		AUDUBON	SPRUCE	G.D.	07/07/2022	01	01	01	
057-001		BROADWAY	SPRUCE	G.D.	07/07/2022	01	01	01	
057-002		SPRUCE	AUDUBON	G.D.	07/19/2022	01	01	01	
057-003		AUDUBON	PANOLA	G.D.	07/07/2022	01	01	01	
057-004		BROADWAY	PANOLA	G.D.	07/19/2022	01	01	01	
057-005		PANOLA	AUDUBON	G.D.	07/19/2022	01	01	01	
057-006		BROADWAY	PANOLA	G.D.	07/08/2022	01	01	01	

STRUCT_1	ADDRESS	STREET	CROSS STREET	INSPECTOR	INSP_DATE	C	F	W	REMARKS
057-007		PANOLA	AUDUBON	G.D.	07/08/2022	01	01	01	
057-008		AUDUBON	SYCAMORE	G.D.	07/19/2022	01	01	01	
057-009		BROADWAY	SYCAMORE	G.D.	07/08/2022	01	01	01	
057-010		SYCAMORE	AUDUBON	G.D.	07/08/2022	01	01	01	
057-011		AUDUBON	S CLAIBORNE AV	G.D.	07/08/2022	01	01	01	
057-012		S CLAIBORNE AV	AUDUBON BL	G.D.	07/19/2022	01	01	01	
057-013		BROADWAY	S CLAIBORNE AV	G.D.	07/08/2022	01	01	01	
057-014		S CLAIBORNE AV	BROADWAY	G.D.	07/20/2022	01	01	01	
057-027		AUDUBON BL	S CLAIBORNE AV	G.D.	07/20/2022	01	01	01	
057-028		AUDUBON BL	S CLAIBORNE AV	G.D.	07/11/2022	01	01	01	
057-029		AUDUBON BL	S CLAIBORNE AV	G.D.	07/20/2022	01	01	01	
057-030		S CLAIBORNE AV	BEN WEINER DR	G.D.	07/11/2022	01	01	01	
057-031		S CLAIBORNE AV	CALHOUN	G.D.	07/20/2022	01	01	01	
058-001		BROADWAY	S CLAIBORNE AV	G.D.	07/11/2022	01	01	01	
058-003		S CLAIBORNE AV	BROADWAY	G.D.	07/11/2022	01	01	01	
058-004		PINE	S CLAIBORNE AV	G.D.	07/20/2022	01	01	01	
058-005		AUDUBON	MOBILE	G.D.	07/11/2022	01	01	01	
058-006		AUDUBON	S CLAIBORNE AV	G.D.	07/11/2022	01	01	01	
058-008		AUDUBON BL	S CLAIBORNE AV	C.D.	07/20/2022	01	01	01	
058-009		AUDUBON BL	S CLAIBORNE AV	G.D.	07/12/2022	01	01	01	
058-010		AUDUBON BL	S CLAIBORNE AV	G.D.	07/25/2022	01	01	01	
058-011		VERSAILLES BL	S CLAIBORNE AV	G.D.	07/12/2022	01	01	01	
058-012		VERSAILLES BL	S CLAIBORNE AV	G.D.	07/25/2022	01	01	01	
058-013		VERSAILLES BL	S CLAIBORNE AV	G.D.	07/12/2022	01	01	01	
059-001		BROADWAY	BROAD PL	G.D.	07/12/2022	01	01	01	
059-002		BROAD PL	PINE	G.D.	07/25/2022	01	01	01	
059-003		BROAD PL	TRIANON PL	G.D.	07/13/2022	01	01	01	
059-004		FONTAINEBLEAU DR	AUDUBON	G.D.	07/12/2022	01	01	01	
059-005		AUDUBON	BROAD PL	G.D.	07/25/2022	01	01	01	
059-006		BROAD PL	FONTAINEBLEAU DR	G.D.	07/12/2022	01	01	01	
059-007		BROAD PL	FONTAINEBLEAU DR	G.D.	07/25/2022	01	01	01	
059-008		FONTAINEBLEAU DR	PINE	G.D.	07/13/2022	01	01	01	
059-009		PINE	BROAD PL	G.D.	07/13/2022	01	01	01	
059-010		FONTAINEBLEAU DR	LOWERLINE	G.D.	07/25/2022	01	01	01	
059-011		BROADWAY	FONTAINEBLEAU DR	G.D.	07/13/2022	01	01	01	
059-012		FONTAINEBLEAU DR	PINE	GD	08/08/2022	01	01	01	
059-013		FONTAINEBLEAU DR	AUDUBON	G.D.	07/28/2022	01	01	01	
059-014		FONTAINEBLEAU DR	AUDUBON	G.D.	07/28/2022	01	01	01	
059-015		FONTAINEBLEAU DR	AUDUBON BL	G.D.	07/25/2022	01	01	01	
059-016		AUDUBON BL	FONTAINEBLEAU DR	GD	08/08/2022	01	01	01	
059-017		AUDUBON BL	WALMSLEY AV	G.D.	07/28/2022	01	01	01	

STRUCT_1	ADDRESS	STREET	CROSS STREET	INSPECTOR	INSP_DATE	C	F	W	REMARKS
059-018		AUDUBON BL	FONTAINEBLEAU DR	GD	08/08/2022	01	01	01	
059-019		BROADWAY	NELSON	GD	07/28/2022	01	01	01	
059-020		AUDUBON	NELSON	G.D	07/28/2022	01	01	01	
059-021		AUDUBON	FONTAINEBLEAU DR	GD	08/08/2022	01	01	01	
059-022		AUDUBON	MOBILE	GD	08/01/2022	01	01	01	
059-023		BROADWAY	MOBILE	GD	08/09/2022	01	01	01	
059-024		NELSON	PINE	GD	08/01/2022	01	01	01	
059-025		PINE	FONTAINEBLEAU DR	GD	08/01/2022	01	01	01	
059-026		PINE	MOBILE	GD	08/09/2022	01	01	01	
059-027		MOBILE	S CLAIBORNE AV	GD	08/01/2022	01	01	01	
059-028		NELSON	LOWERLINE	GD	08/09/2022	01	01	01	
059-029		PINE	BROAD PL	GD	08/01/2022	01	01	01	
059-030		VERSAILLES BL	FONTAINEBLEAU DR	GD	08/09/2022	01	01	01	
059-031		VERSAILLES BL	FONTAINEBLEAU DR	GD	08/01/2022	01	01	01	
059-032		FONTAINEBLEAU DR	VERSAILLES BL	GD	08/09/2022	01	01	01	
059-033		FONTAINEBLEAU DR	VERSAILLES BL	GD	08/02/2022	01	01	01	
059-035		VERSAILLES BL	WALMSLEY AV	GD	08/02/2022	01	01	01	
059-036		VERSAILLES BL	FONTAINEBLEAU DR	G.D	08/02/2022	01	01	01	
059-037		FONTAINEBLEAU DR	PINE	GD	08/09/2022	01	01	01	
060-001		RIVER DR	SOCCER FIELD DR	GD	08/02/2022	01	01	01	
060-002		SOCCER FIELD DR	RIVER DR	GD	08/10/2022	01	01	01	
060-003		SOCCER FIELD DR	RIVER DR	GD	08/02/2022	01	01	01	
060-004		SOCCER FIELD DR	RIVERVIEW DR	GD	08/10/2022	01	01	01	
060-005		RIVER DR	SOCCER FIELD DR	GD	08/02/2022	01	01	01	
060-006		RIVER DR	TEA ROOM DR	GD	08/10/2022	01	01	01	
060-007		RIVER DR	TEA ROOM DR	G.D	08/03/2022	01	01	01	
060-008		RIVER DR	AQUARIUM DR	GD	08/03/2022	01	01	01	
060-011		SOCCER FIELD DR	RIVERVIEW DR	GD	08/03/2022	01	01	01	
061-011		MAGAZINE	WEST AV	GD	08/03/2022	01	01	01	
061-012		MAGAZINE	WEST AV	GD	08/03/2022	01	01	01	
062-001		CAMP	EXPOSITION BL	GD	08/03/2022	01	01	01	
062-004		EXPOSITION BL	MAGAZINE	GD	08/10/2022	01	01	01	
062-005		EXPOSITION BL	PERRIER	G.D	08/04/2022	01	01	01	
064-003		LAW RD	ST CHARLES AV	GD	08/08/2022	01	01	01	
064-004		LAW RD	ST CHARLES AV	G.D	08/04/2022	01	01	01	
064-005		LAW RD	ST CHARLES AV	G.D	08/04/2022	01	01	01	
064-006		LAW RD	ST CHARLES AV	GD	08/10/2022	01	01	01	
064-007		LAW RD	ST CHARLES AV	G.D	08/04/2022	01	01	01	
065-001		LAW RD	FRERET	G.D	08/04/2022	01	01	01	
065-002		LAW RD	FRERET	G.D	08/04/2022	01	01	01	
065-003		LAW RD	FRERET	GD	08/10/2022	01	01	01	

STRUCT_1	ADDRESS	STREET	CROSS STREET	INSPECTOR	INSP_DATE	C	F	W	REMARKS
065-004		LAW RD	FRERET	GD	08/05/2022	01	01	01	
065-005		LAW RD	FRERET	GD	08/05/2022	01	01	01	
065-006		LAW RD	FRERET	GD	08/17/2022	01	01	01	
065-007		LAW RD	FRERET	GD	08/05/2022	01	01	01	
065-008		LAW RD	FRERET	GD	08/17/2022	01	01	01	
065-009		LAW RD	FRERET	GD	08/05/2022	01	01	01	
065-010		FRERET	MC ALISTER DR	G.D	08/17/2022	01	01	01	
066-001		CALHOUN	TCHOUPITOULAS	GD	08/17/2022	01	01	01	
066-002		TCHOUPITOULAS	CALHOUN	GD	08/05/2022	01	01	01	
066-004		CALHOUN	TCHOUPITOULAS	GD	08/05/2022	01	01	01	
066-005		TCHOUPITOULAS	CALHOUN	GD	08/17/2022	01	01	01	
066-006		TCHOUPITOULAS	EXPOSITION BL	GD	08/08/2022	01	01	01	
066-007		TCHOUPITOULAS	HENRY CLAY AV	GD	08/17/2022	01	01	01	
066-009		HENRY CLAY AV	TCHOUPITOULAS	RL	08/24/2022	01	01	01	
066-010		TCHOUPITOULAS	WEBSTER	GD	08/24/2022	01	01	01	
066-011		TCHOUPITOULAS	WEBSTER	GD	08/24/2022	01	01	01	
066-012		TCHOUPITOULAS	HENRY CLAY AV	RL	08/24/2022	01	01	01	
066-013		TCHOUPITOULAS	WEBSTER	RL	08/24/2022	01	01	01	
066-014		TCHOUPITOULAS	STATE	GD	08/24/2022	01	01	01	
066-016		STATE	S FRONT	GD	08/25/2022	01	01	01	
066-018		S FRONT	STATE	GD	08/25/2022	01	01	01	
066-019		S FRONT	ALONZO	GD	08/25/2022	01	01	01	
066-020		CALHOUN	TCHOUPITOULAS	GD	09/08/2022	01	01	01	
066-021		CALHOUN	TCHOUPITOULAS	GD	09/08/2022	01	01	01	
066-022		CALHOUN	TCHOUPITOULAS	RL	08/24/2022	01	01	01	
067-001		WEBSTER	MAGAZINE	RL	08/26/2022	01	01	01	
067-002		MAGAZINE	HENRY CLAY AV	GD	08/26/2022	01	01	01	
067-003		HENRY CLAY AV	CONSTANCE	RL	08/26/2022	01	01	01	
067-004		MAGAZINE	WEBSTER	GD	08/26/2022	01	01	01	
067-006		MAGAZINE	STATE	RL	08/24/2022	01	01	01	
067-007		STATE	CONSTANCE	RL	08/26/2022	01	01	01	
067-009		WEBSTER	CONSTANCE	GD	08/29/2022	01	01	01	
067-010		CONSTANCE	WEBSTER	GD	08/29/2022	01	01	01	
067-011		CONSTANCE	HENRY CLAY AV	RL	08/26/2022	01	01	01	
067-012		CONSTANCE	WEBSTER	GD	08/29/2022	01	01	01	
067-013		CONSTANCE	STATE	GD	08/30/2022	01	01	01	
067-014		CONSTANCE	STATE	RL	08/26/2022	01	01	01	
067-015		WEBSTER	CONSTANCE	GD	08/30/2022	01	01	01	
067-016		CONSTANCE	HENRY CLAY AV	RL	08/26/2022	01	01	01	
067-017		HENRY CLAY AV	PATTON	GD	08/30/2022	01	01	01	
067-018		CONSTANCE	WEBSTER	RL	08/29/2022	01	01	01	

STRUCT_1	ADDRESS	STREET	CROSS STREET	INSPECTOR	INSP_DATE	C	F	W	REMARKS
067-019		CONSTANCE	STATE	GD	08/31/2022	01	01	01	
067-020		CONSTANCE	STATE	RL	08/24/2022	01	01	01	
067-021		WEBSTER	PATTON	GD	08/31/2022	01	01	01	
067-022		PATTON	HENRY CLAY AV	RL	08/29/2022	01	01	01	
067-023		HENRY CLAY AV	LAUREL	RL+	08/29/2022	01	01	01	
067-024		PATTON	CALHOUN	GD	08/31/2022	01	01	01	
067-025		PATTON	EXPOSITION BL	RL	08/24/2022	01	01	01	
067-026		EXPOSITION BL	LAUREL	GD	09/01/2022	01	01	01	
067-027		EXPOSITION BL	CONSTANCE	RL	08/29/2022	01	01	01	
067-028		CALHOUN	LAUREL	GD	09/01/2022	01	01	01	
067-029		LAUREL	EXPOSITION BL	GD	08/01/2022	01	01	01	
067-030		EXPOSITION BL	ANNUNCIATION	RL	08/29/2022	01	01	01	
067-031		LAUREL	HENRY CLAY AV	RL	08/30/2022	01	01	01	
067-032		CALHOUN	ANNUNCIATION	RL	08/30/2022	01	01	01	
067-033		ANNUNCIATION	EXPOSITION BL	GD	09/06/2022	01	01	01	
067-034		ANNUNCIATION	HENRY CLAY AV	RL	08/30/2022	01	01	01	
067-035		CALHOUN	CONSTANCE	09/06/22	09/06/2022	01	01	01	
067-036		CONSTANCE	EXPOSITION BL	RL	08/30/2022	01	01	01	
067-037		CALHOUN	CONSTANCE	GD	09/06/2022	01	01	01	
067-039		MAGAZINE	CALHOUN	GD	09/07/2022	01	01	01	
067-040		MAGAZINE	EXPOSITION BL	GD	09/07/2022	01	01	01	
067-041		EXPOSITION BL	CONSTANCE	RL	08/30/2022	01	01	01	
067-042		EXPOSITION BL	CONSTANCE	GD	09/07/2022	01	01	01	
067-043		HENRY CLAY AV	MAGAZINE	GD	09/08/2022	01	01	01	
067-044		WEBSTER	LAUREL	GD	10/05/2022	01	01	01	
067-045		LAUREL	HENRY CLAY AV	LB	10/03/2022	01	01	01	
067-046		HENRY CLAY AV	ANNUNCIATION	GD	10/05/2022	01	01	01	
067-047		WEBSTER	ANNUNCIATION	LB	10/03/2022	01	01	01	
067-048		ANNUNCIATION	HENRY CLAY AV	GD	10/05/2022	01	01	01	
067-049		ANNUNCIATION	WEBSTER	GD	10/04/2022	01	01	01	
067-050		ANNUNCIATION	STATE	LB	10/03/2022	01	01	01	
067-051		LAUREL	WEBSTER	LB	10/03/2022	01	01	01	
067-052		LAUREL	STATE	GD	10/06/2022	01	01	01	
067-053		LAUREL	STATE	LB	10/03/2022	01	01	01	
067-054		LAUREL	STATE	GD	10/06/2022	01	01	01	
067-055		PATTON	WEBSTER	LB	10/04/2022	01	01	01	
067-056		PATTON	STATE	LB	10/04/2022	01	01	01	
067-057		STATE	CONSTANCE	GD	10/06/2022	01	01	01	
067-058		STATE	LAUREL	LB	10/04/2022	01	01	01	
067-059		MAGAZINE	STATE	GD	10/07/2022	01	01	01	
067-061		CONSTANCE	STATE	GD	10/07/2022	01	01	01	

STRUCT_1	ADDRESS	STREET	CROSS STREET	INSPECTOR	INSP_DATE	C	F	W	REMARKS
067-062		PATTON	STATE	LB	10/04/2022	01	01	01	
067-063		MAGAZINE	STATE	LB	10/04/2022	01	01	01	
067-064		STATE	ANNUNCIATION	GD	10/04/2022	01	01	01	
068-001		WEBSTER	PERRIER	LB	10/04/2022	01	01	01	
068-002		PERRIER	STATE	LB	10/04/2022	01	01	01	
068-003		PERRIER	STATE	GD	10/07/2022	01	01	01	
068-004		WEBSTER	PERRIER	LB	10/05/2022	01	01	01	
068-005		PERRIER	WEBSTER	GD	10/10/2022	01	01	01	
068-006		PERRIER	STATE	GD	10/10/2022	01	01	01	
068-007		STATE	COLISEUM	LB	10/05/2022	01	01	01	
068-008		PERRIER	HENRY CLAY AV	LB	10/05/2022	01	01	01	
068-009		HENRY CLAY AV	COLISEUM	LB	10/05/2022	01	01	01	
068-010		HENRY CLAY AV	CHESTNUT	GD	10/10/2022	01	01	01	
068-011		COLISEUM	CALHOUN	LB	10/05/2022	01	01	01	
068-012		CALHOUN	PERRIER	LB	10/05/2022	01	01	01	
068-013		CALHOUN	CHESTNUT	GD	10/11/2022	01	01	01	
068-014		CALHOUN	CAMP	LB	10/06/2022	01	01	01	
068-015		WEBSTER	COLISEUM	LB	10/06/2022	01	01	01	
068-016		COLISEUM	STATE	GD	10/11/2022	01	01	01	
068-017		STATE	CHESTNUT	LB	10/06/2022	01	01	01	
068-018		WEBSTER	CHESTNUT	GD	10/11/2022	01	01	01	
068-019		CHESTNUT	HENRY CLAY AV	LB	10/06/2022	01	01	01	
068-020		CHESTNUT	STATE	GD	10/12/2022	01	01	01	
068-021		WEBSTER	CAMP	LB	10/06/2022	01	01	01	
068-022		CAMP	STATE	LB	10/06/2022	01	01	01	
068-023		STATE	MAGAZINE	GD	10/12/2022	01	01	01	
068-024		CAMP	HENRY CLAY AV	LB	10/06/2022	01	01	01	
068-025		HENRY CLAY AV	CHESTNUT	GD	10/12/2022	01	01	01	
068-026		HENRY CLAY AV	MAGAZINE	LB	10/06/2022	01	01	01	
068-027		CAMP	HENRY CLAY AV	GD	10/13/2022	01	01	01	
068-028		CAMP	CALHOUN	LB	10/06/2022	01	01	01	
068-029		CALHOUN	MAGAZINE	LB	10/06/2022	01	01	01	
068-032		COLISEUM	HENRY CLAY AV	RG	09/06/2022	01	01	01	
068-033		HENRY CLAY AV	PERRIER	LB	10/06/2022	01	01	01	
068-034		PERRIER	CALHOUN	GD	10/13/2022	01	01	01	
068-035		CALHOUN	PERRIER	LB	10/06/2022	01	01	01	
068-036		STATE	PERRIER	GD	10/03/2022	01	01	01	
068-037		PERRIER	STATE	GD	10/13/2022	01	01	01	
068-038		PERRIER	STATE	GD	10/03/2022	01	01	01	
068-039		PERRIER	ELEONORE	GD	10/13/2022	01	01	01	
068-040		PERRIER	STATE	GD	10/03/2022	01	01	01	

STRUCT_1	ADDRESS	STREET	CROSS STREET	INSPECTOR	INSP_DATE	C	F	W	REMARKS
068-041		STATE	COLISEUM	GD	10/13/2022	01	01	01	
068-042		COLISEUM	ELEONORE	GD	10/04/2022	01	01	01	
068-043		COLISEUM	STATE	LB	11/03/2022	01	01	01	
068-044		STATE	CHESTNUT	LB	10/17/2022	01	01	01	
068-045		CHESTNUT	ELEONORE	LB	11/03/2022	01	01	01	
068-046		CHESTNUT	STATE	LB	10/17/2022	01	01	01	
068-047		STATE	CAMP	LB	10/17/2022	01	01	01	
068-048		CAMP	STATE	LB	11/03/2022	01	01	01	
068-049		CAMP	STATE	LB	10/14/2022	01	01	01	
068-050		STATE	MAGAZINE	GD	10/17/2022	01	01	01	
068-053		CHESTNUT	WEBSTER	LB	10/17/2022	01	01	01	
068-054		COLISEUM	WEBSTER	GD	10/17/2022	01	01	01	
068-055		CAMP	WEBSTER	LB	10/17/2022	01	01	01	
068-056		CAMP	WEBSTER	LB	10/18/2022	01	01	01	
069-001		STATE	BENJAMIN	GD	10/17/2022	01	01	01	
069-002		BENJAMIN	STATE	LB	10/18/2022	01	01	01	
069-003		BENJAMIN	WEBSTER	LB	10/18/2022	01	01	01	
069-004		WEBSTER	HURST	GD	10/18/2022	01	01	01	
069-005		HURST	HENRY CLAY AV	LB	10/18/2022	01	01	01	
069-007		HENRY CLAY AV	HURST	LB	10/18/2022	01	01	01	
069-008		HURST	CALHOUN	GD	10/18/2022	01	01	01	
069-009		CALHOUN	BENJAMIN	LB	11/03/2022	01	01	01	
069-010		HURST	HOLIDAY AL	GD	10/18/2022	01	01	01	
069-012		HURST	EXPOSITION BL	GD	10/19/2022	01	01	01	
069-014		CALHOUN	GARFIELD	GC	10/19/2022	01	01	01	
069-016		HOLIDAY AL	PITT	GD	10/19/2022	01	01	01	
069-019		HURST	WEBSTER	GD	10/20/2022	01	01	01	
069-021		STATE	GARFIELD	GD	10/20/2022	01	01	01	
069-024		WEBSTER	HURST	GD	10/20/2022	01	01	01	
069-027		PITT	ELEONORE	GD	10/21/2022	01	01	01	
069-029		PITT	WEBSTER	GD	10/21/2022	01	01	01	
069-031		PRYTANIA	WEBSTER	LB	11/03/2022	01	01	01	
069-033		WEBSTER	PRYTANIA	GD	10/21/2022	01	01	01	
069-034		WEBSTER	PITT	LB	10/31/2022	01	01	01	
069-035		PRYTANIA	HENRY CLAY AV	GD	10/24/2022	01	01	01	
069-036		HENRY CLAY AV	PITT	LB	10/31/2022	01	01	01	
069-037		HENRY CLAY AV	GARFIELD	LB	10/31/2022	01	01	01	
069-038		HENRY CLAY AV	HURST	GD	10/24/2022	01	01	01	
069-039		PRYTANIA	CALHOUN	LB	10/31/2022	01	01	01	
069-040		CALHOUN	PITT	GD	10/24/2022	01	01	01	
069-041		CALHOUN	GARFIELD	LB	10/31/2022	01	01	01	

STRUCT_1	ADDRESS	STREET	CROSS STREET	INSPECTOR	INSP_DATE	C	F	W	REMARKS
069-042		PRYTANIA	HOLIDAY AL	LB	10/31/2022	01	01	01	
069-043		PRYTANIA	EXPOSITION BL	GD	10/25/2022	01	01	01	
070-001		STATE	LOYOLA AV	GD	10/25/2022	01	01	01	
070-002		LOYOLA AV	PALMER AV	LB	11/01/2022	01	01	01	
070-003		STATE	LOYOLA AV	GD	10/23/2022	01	01	01	
070-004		STATE	ST CHARLES AV	LB	11/01/2022	01	01	01	
070-005		STATE	ST CHARLES AV	LB	11/01/2022	01	01	01	
070-006		ST CHARLES AV	WEBSTER	GD	10/26/2022	01	01	01	
070-007		ST CHARLES AV	PALMER AV	LB	11/01/2022	01	01	01	
070-008		PALMER AV	MARQUETTE PL	GD	10/26/2022	01	01	01	
070-009		ST CHARLES AV	PALMER AV	LB	11/01/2022	01	01	01	
070-010		ST CHARLES AV	CALHOUN	LB	11/03/2022	01	01	01	
070-011		ST CHARLES AV	STATE	GD	10/26/2022	01	01	01	
070-012		ST CHARLES AV	STATE	LB	11/01/2022	01	01	01	
070-013		ST CHARLES AV	WEBSTER	LB	11/02/2022	01	01	01	
070-014		WEBSTER	ST CHARLES AV	GD	10/27/2022	01	01	01	
070-015		WEBSTER	BENJAMIN	LB	11/02/2022	01	01	01	
070-017		HENRY CLAY AV	ST CHARLES AV	LB	11/02/2022	01	01	01	
070-018		HENRY CLAY AV	BENJAMIN	GD	10/27/2022	01	01	01	
070-019		ST CHARLES AV	CALHOUN	LB	11/02/2022	01	01	01	
070-020		CALHOUN	FIG AL	LB	11/02/2022	01	01	01	
070-021		FIG AL	EXPOSITION BL	GD	10/27/2022	01	01	01	
070-022		CALHOUN	CORALIE	RL	11/08/2022	01	01	01	
070-023		CORALIE	EXPOSITION BL	EG	11/07/2022	01	01	01	
070-024		EXPOSITION BL	BENJAMIN	RL	11/08/2022	01	01	01	
070-025		CALHOUN	BENJAMIN	GD	11/14/2022	01	01	01	
070-026		PALMER AV	LOYOLA AV	RL	11/08/2022	01	01	01	
070-027		LOYOLA AV	CALHOUN	GD	11/14/2022	01	01	01	
070-028		PALMER AV	MARQUETTE PL	RL	11/08/2022	01	01	01	
070-029		MARQUETTE PL	CALHOUN	RL	11/08/2022	01	01	01	
070-030		CALHOUN	LOYOLA AV	GD	11/14/2022	01	01	01	
070-031		LOYOLA AV	CALHOUN	RL	11/08/2022	01	01	01	
070-032		CALHOUN	MARQUETTE PL	GD	11/15/2022	01	01	01	
070-034		CALHOUN	LOYOLA AV	RL	11/14/2022	01	01	01	
070-035		LOYOLA AV	CALHOUN	EG	11/08/2022	01	01	01	
070-036		CALHOUN	MARQUETTE PL	RL	11/14/2022	01	01	01	
070-037		MARQUETTE PL	CALHOUN	GD	11/15/2022	01	01	01	
070-038		CALHOUN	ST CHARLES AV	RL	11/14/2022	01	01	01	
070-039		PALMER AV	LOYOLA AV	GD	11/15/2022	01	01	01	
070-040		PALMER AV	MARQUETTE PL	RL	11/14/2022	01	01	01	
071-001		STATE	S ROBERTSON	GD	11/22/2022	01	01	01	



STRUCT_1	ADDRESS	STREET	CROSS STREET	INSPECTOR	INSP_DATE	C	F	W	REMARKS
071-002		STATE	FRERET	RL	11/14/2022	01	01	01	
071-003		STATE	FRERET	RL	11/14/2022	01	01	01	
071-004		STATE	LOYOLA AV	GD	11/22/2022	01	01	01	
071-005		FRERET	STATE	RL	11/14/2022	01	01	01	
071-006		FRERET	PALMER AV	GD	11/22/2022	01	01	01	
071-007		PALMER AV	FRERET	RL	11/14/2022	01	01	01	
071-008		PALMER AV	S ROBERTSON	GD	11/22/2022	01	01	01	
071-009		S ROBERTSON	STATE	GD	11/22/2022	01	01	01	
071-010		PALMER AV	LASALLE PL	RL	11/14/2022	01	01	01	
071-012		PALMER AV	LASALLE PL	GD	11/22/2022	01	01	01	
071-013		PALMER AV	CROMWELL PL	11/15/22	11/15/2022	01	01	01	
071-014		CROMWELL PL	PALMER AV	GD	11/22/2022	01	01	01	
071-015		FRERET	PALMER AV	RL	11/15/2022	01	01	01	
071-016		PALMER AV	S ROBERTSON	GD	11/22/2022	01	01	01	
071-017		PALMER AV	LASALLE PL	RL	11/15/2022	01	01	01	
071-018		PALMER AV	CROMWELL PL	RL	11/15/2022	01	01	01	
071-019		CROMWELL PL	CALHOUN	GD	11/22/2022	01	01	01	
071-020		FRERET	CALHOUN	RL	11/15/2022	01	01	01	
071-021		CALHOUN	S ROBERTSON	GD	11/22/2022	01	01	01	
071-022		CALHOUN	LASALLE PL	EG	11/08/2022	01	01	01	
071-023		CALHOUN	CROMWELL PL	RL	11/15/2022	01	01	01	
071-024		FRERET	CALHOUN	RL	11/16/2022	01	01	01	
071-025		CALHOUN	FRERET	GD	11/22/2022	01	01	01	
071-027		CALHOUN	S ROBERTSON	RL	11/16/2022	01	01	01	
071-028		S ROBERTSON	CALHOUN	RL	11/16/2022	01	01	01	
071-029		FRERET	CALHOUN	GD	11/22/2022	01	01	01	
071-030		CALHOUN	LASALLE PL	RL	11/16/2022	01	01	01	
071-031		LASALLE	CALHOUN	GD	11/23/2022	01	01	01	
071-033		CROMWELL PL	CALHOUN	RL	11/16/2022	01	01	01	
071-034		CALHOUN	S ROBERTSON	GD	11/23/2022	01	01	01	
071-035		CALHOUN	S ROBERTSON	RL	11/17/2022	01	01	01	
071-036		S ROBERTSON	CALHOUN	GD	11/23/2022	01	01	01	
071-037		PALMER AV	S ROBERTSON	RL	11/17/2022	01	01	01	
071-038		PALMER AV	S ROBERTSON	GD	11/23/2022	01	01	01	
071-039		S ROBERTSON	PALMER AV	GD	11/23/2022	01	01	01	
072-001		CLARA	STATE	RL	11/17/2022	01	01	01	
072-002		CLARA	STATE	RL	11/17/2022	01	01	01	
072-003		STATE	CLARA	RL	11/17/2022	01	01	01	
072-004		STATE	CLARA	GD	11/23/2022	01	01	01	
072-005		STATE	WILLOW	RL	11/19/2022	01	01	01	
072-006		STATE	WILLOW	RL	11/19/2022	01	01	01	

STRUCT_1	ADDRESS	STREET	CROSS STREET	INSPECTOR	INSP_DATE	C	F	W	REMARKS
072-007		STATE	DELORD	EG	11/23/2022	01	01	01	
072-008		STATE	DELORD	RL	11/19/2022	01	01	01	
072-009		CLARA	PALMER AV	EG	11/09/2022	01	01	01	
072-010		PALMER AV	MAGNOLIA	RL	11/19/2022	01	01	01	
072-011		MAGNOLIA	PALMER AV	EG	11/09/2022	01	01	01	
072-012		MAGNOLIA	PALMER AV	RL	11/19/2022	01	01	01	
072-013		MAGNOLIA	PALMER AV	RL	11/19/2022	01	01	01	
072-014		MAGNOLIA	CALHOUN	GD	11/16/2022	01	01	01	
072-015		CALHOUN	CLARA	RL	11/19/2022	01	01	01	
072-016		PALMER AV	CLARA	EG	11/16/2022	01	01	01	
072-017		CLARA	PALMER AV	RL	11/19/2022	01	01	01	
072-018		PALMER AV	WILLOW	GD	11/16/2022	01	01	01	
072-019		WILLOW	PALMER AV	RL	11/19/2022	01	01	01	
072-020		PALMER AV	CLARA	EG	11/09/2022	01	01	01	
072-023		PALMER AV	DELORD	RL	11/17/2022	01	01	01	
072-024		DELORD	STATE	EG	11/09/2022	01	01	01	
072-025		PALMER AV	DELORD	RL	11/20/2022	01	01	01	
072-026		CLARA	CALHOUN	EG	11/09/2022	01	01	01	
072-028		CALHOUN	MAGNOLIA	RL	11/20/2022	01	01	01	
072-029		MAGNOLIA	CALHOUN	GD	11/23/2022	01	01	01	
072-030		CALHOUN	WILLOW	RL	11/20/2022	01	01	01	
072-031		WILLOW	CALHOUN	RL	11/24/2022	01	01	01	
072-032		WILLOW	BEN WEINER DR	GD	11/23/2022	01	01	01	
072-033		CALHOUN	DELORD	RL	11/24/2022	01	01	01	
072-034		DELORD	BEN WEINER DR	GD	11/23/2022	01	01	01	
072-035		CALHOUN	WILLOW	GD	11/23/2022	01	01	01	
072-036		CALHOUN	WILLOW	RL	11/24/2022	01	01	01	
072-037		CALHOUN	CLARA	RL	11/24/2022	01	01	01	
072-038		CALHOUN	DELORD	GD	11/23/2022	01	01	01	
072-041		PALMER AV	DELORD	EG	11/07/2022	01	01	01	
072-042		PALMER AV	DELORD	EG	11/07/2022	01	01	01	
072-043		CLARA	PALMER AV	GD	11/23/2022	01	01	01	
072-044		WILLOW	CALHOUN	EG	11/08/2022	01	01	01	
073-001		OCTAVIA	STORY	RL	11/24/2022	01	01	01	
073-002		STORY	JEFFERSON AV	RL	11/24/2022	01	01	01	
073-003		JEFFERSON AV	STORY	EG	11/07/2022	01	01	01	
073-004		JEFFERSON AV	S CLAIBORNE AV	EG	11/08/2022	01	01	01	
073-005		STORY	JEFFERSON AV	EG	11/07/2022	01	01	01	
073-006		JEFFERSON AV	S CLAIBORNE AV	EG	11/07/2022	01	01	01	
073-007		OCTAVIA	S CLAIBORNE AV	EG	11/08/2022	01	01	01	
073-008		S CLAIBORNE AV	OCTAVIA	EG	11/08/2022	01	01	01	

STRUCT_1	ADDRESS	STREET	CROSS STREET	INSPECTOR	INSP_DATE	C	F	W	REMARKS
073-010		S CLAIBORNE AV	JEFFERSON AV	GD	11/29/2022	01	01	01	
073-012		JOSEPH	STORY	GD	11/29/2022	01	01	01	
073-013		JOSEPH	S CLAIBORNE AV	LB	12/17/2022	01	01	01	
073-014		STATE	DELORD	GD	11/29/2022	01	01	01	
073-015		STATE	S CLAIBORNE AV	LB	12/17/2022	01	01	01	
073-016		NASHVILLE AV	S CLAIBORNE AV	GD	11/30/2022	01	01	01	
073-017		NASHVILLE AV	S CLAIBORNE AV	LB	12/17/2022	01	01	01	
073-018		PALMER AV	STORY	GD	11/30/2022	01	01	01	
073-019		PALMER AV	BARRETT	GD	11/30/2022	01	01	01	
073-020		PALMER AV	STORY	LB	12/17/2022	01	01	01	
073-021		PALMER AV	BARRETT	GD	12/01/2022	01	01	01	
073-022		PALMER AV	BARRETT	GD	12/01/2022	01	01	01	
073-023		PALMER AV	S PRIEUR	LB	12/17/2022	01	01	01	
073-025		PALMER AV	S PRIEUR	GD	12/01/2022	01	01	01	
073-026		PALMER AV	S JOHNSON	GD	12/02/2022	01	01	01	
073-027		S PRIEUR	CALHOUN	LB	12/17/2022	01	01	01	
073-028		CALHOUN	S JOHNSON	GD	12/02/2022	01	01	01	
073-029		CALHOUN	S JOHNSON	LB	12/17/2022	01	01	01	
073-030		CALHOUN	S CLAIBORNE AV	GD	12/02/2022	01	01	01	
073-031		S JOHNSON	CALHOUN	LB	12/17/2022	01	01	01	
073-032		CALHOUN	S CLAIBORNE AV	GD	12/17/2022	01	01	01	
073-033		CALHOUN	BARRETT	GD	12/05/2022	01	01	01	
073-034		CALHOUN	S PRIEUR	LB	12/17/2022	01	01	01	
073-035		CALHOUN	BARRETT	GD	12/05/2022	01	01	01	
073-036		BARRETT	CALHOUN	LB	12/17/2022	01	01	01	
073-037		CALHOUN	S PRIEUR	G.D	12/05/2022	01	01	01	
073-038		S PRIEUR	CALHOUN	GD	12/06/2022	01	01	01	
073-039		CALHOUN	S JOHNSON	LB	12/17/2022	01	01	01	
073-040		S JOHNSON	CALHOUN	GD	12/06/2022	01	01	01	
073-041		CALHOUN	STORY	LB	12/17/2022	01	01	01	
073-042		CALHOUN	BARRETT	GD	12/06/2022	01	01	01	
073-043		CALHOUN	STORY	LB	12/17/2022	01	01	01	
073-044		STORY	CALHOUN	GD	12/02/2022	01	01	01	
073-045		CALHOUN	BARRETT	LB	12/17/2022	01	01	01	
073-046		STATE	S CLAIBORNE AV	GD	12/07/2022	01	01	01	
073-047		CALHOUN	S CLAIBORNE AV	LB	12/18/2022	01	01	01	
073-048		CALHOUN	S CLAIBORNE AV	GD	12/07/2022	01	01	01	
073-049		S CLAIBORNE AV	BEN WEINER DR	LB	12/18/2022	01	01	01	
073-053		PALMER AV	STORY	LB	12/18/2022	01	01	01	
074-001		OCTAVIA	S JOHNSON	RL	12/18/2022	01	01	01	
074-002		S JOHNSON	JOSEPH	GD	12/08/2022	01	01	01	

STRUCT_1	ADDRESS	STREET	CROSS STREET	INSPECTOR	INSP_DATE	C	F	W	REMARKS
074-003		NASHVILLE AV	S JOHNSON	GD	12/08/2022	01	01	01	
074-005		NASHVILLE AV	S CLAIBORNE AV	RL	12/18/2022	01	01	01	
074-009		OCTAVIA	S CLAIBORNE AV	GD	12/08/2022	01	01	01	
074-011		S JOHNSON	JEFFERSON AV	GD	12/09/2022	01	01	01	
074-012		S JOHNSON	OCTAVIA	GD	12/09/2022	01	01	01	
074-013		JEFFERSON AV	S PRIEUR	RL	12/18/2022	01	01	01	
074-014		S PRIEUR	OCTAVIA	GD	12/09/2022	01	01	01	
074-015		JEFFERSON AV	S CLAIBORNE AV	LB	02/10/2022	01	01	01	
074-016		JEFFERSON AV	S CLAIBORNE AV	GD	12/12/2022	01	01	01	
074-017		S PRIEUR	JEFFERSON AV	RL	12/18/2022	01	01	01	
074-018		JEFFERSON AV	S PRIEUR	GD	12/12/2022	01	01	01	
074-019		JEFFERSON AV	S JOHNSON	RL	12/18/2022	01	01	01	
074-020		JEFFERSON AV	S CLAIBORNE AV	GD	12/12/2022	01	01	01	
074-021		JOSEPH	S GALVEZ	RL	12/18/2022	01	01	01	
074-022		NASHVILLE AV	S JOHNSON	GD	12/13/2022	01	01	01	
074-023		NASHVILLE AV	S CLAIBORNE AV	GD	12/13/2022	01	01	01	
074-024		S JOHNSON	MELODIA CT	RL	12/18/2022	01	01	01	
074-028		STATE STREET DR	S CLAIBORNE AV	RL	12/18/2022	01	01	01	
075-001		JEFFERSON AV	S GALVEZ	GD	12/13/2022	01	01	01	
075-002		JEFFERSON AV	S MIRO	RL	12/18/2022	01	01	01	
075-003		S GALVEZ	JEFFERSON AV	GD	12/15/2022	01	01	01	
075-004		S GALVEZ	JEFFERSON AV	RL	12/18/2022	01	01	01	
075-005		JEFFERSON AV	S MIRO	GD	12/15/2022	01	01	01	
075-006		S GALVEZ	OCTAVIA	GD	12/15/2022	01	01	01	
075-007		S GALVEZ	JOSEPH	RL	12/18/2022	01	01	01	
075-008		OCTAVIA	S MIRO	GD	12/16/2022	01	01	01	
075-009		S MIRO	JEFFERSON AV	RL	12/18/2022	01	01	01	
075-010		JEFFERSON AV	S TONTI	LB	12/17/2022	01	01	01	
075-011		OCTAVIA	S TONTI	GD	12/16/2022	01	01	01	
075-012		S MIRO	JOSEPH	GD	12/16/2022	01	01	01	
075-013		JOSEPH	S GALVEZ	RL	12/18/2022	01	01	01	
075-014		JOSEPH	S TONTI	GD	12/17/2022	01	01	01	
075-015		OCTAVIA	S ROCHEBLAVE	GD	12/17/2022	01	01	01	
075-016		S ROCHEBLAVE	ROBERT	RL	12/18/2022	01	01	01	
081-050		JEFFERSON AV	ST CHARLES AV	CJB	03/15/2022	01	01	01	
081-051		GARFIELD	ELEONORE	JB	03/23/2022	01	01	01	
081-052		ELEONORE	GARFIELD	JB	03/15/2022	01	01	01	
081-053		ELEONORE	PITT	JB	03/23/2022	01	01	01	
081-054		ELEONORE	HURST	JB	03/15/2022	01	01	01	
081-055		HURST	NASHVILLE AV	JB	03/24/2022	01	01	01	
081-056		GARFIELD	NASHVILLE AV	JB	03/15/2022	01	01	01	

STRUCT_1	ADDRESS	STREET	CROSS STREET	INSPECTOR	INSP_DATE	C	F	W	REMARKS
081-057		NASHVILLE AV	GARFIELD	JB	03/15/2022	01	01	01	
081-058		NASHVILLE AV	PITT	JB	03/24/2022	01	01	01	
081-059		NASHVILLE AV	HURST	JB	03/15/2022	01	01	01	
081-060		NASHVILLE AV	ST CHARLES AV	JB	03/24/2022	01	01	01	
081-062		PITT	ELEONORE	JB	03/15/2022	01	01	01	
081-063		ELEONORE	PRYTANIA	JB	03/24/2022	01	01	01	
081-064		PITT	NASHVILLE AV	JB	03/15/2022	01	01	01	
081-065		NASHVILLE AV	PRYTANIA	JB	03/24/2022	01	01	01	
081-066		PRYTANIA	ELEONORE	JB	06/15/2022	01	01	01	
081-067		PRYTANIA	ELEONORE	LB	03/16/2022	01	01	01	
081-068		PRYTANIA	NASHVILLE AV	JB	03/24/2022	01	01	01	
081-069		OCTAVIA	HURST	LB	03/16/2022	01	01	01	
081-070		OCTAVIA	ST CHARLES AV	JB	03/24/2022	01	01	01	
081-071		PITT	JEFFERSON AV	LB	03/16/2022	01	01	01	
081-072		JEFFERSON AV	PRYTANIA	JB	03/24/2022	01	01	01	
081-073		PITT	NASHVILLE AV	JB	03/23/2022	01	01	01	
081-074		NASHVILLE AV	HURST	JB	03/24/2022	01	01	01	
081-075		JOSEPH	ST CHARLES AV	JB	03/23/2022	01	01	01	
082-001		JEFFERSON AV	LOYOLA AV	JB	03/16/2022	01	01	01	
082-002		LOYOLA AV	OCTAVIA	JB	03/24/2022	01	01	01	
082-003		LOYOLA AV	JOSEPH	JB	03/16/2022	01	01	01	
082-004		OCTAVIA	S SARATOGA	JB	03/23/2022	01	01	01	
082-005		JEFFERSON AV	S SARATOGA	JB	03/24/2022	01	01	01	
082-006		S SARATOGA	JEFFERSON AV	JB	03/16/2022	01	01	01	
082-007		JEFFERSON AV	DANNEEL	JB	03/16/2022	01	01	01	
082-008		DANNEEL	OCTAVIA	JB	03/24/2022	01	01	01	
082-009		JEFFERSON AV	DRYADES	JB	03/16/2022	01	01	01	
082-010		S SARATOGA	OCTAVIA	JB	03/26/2022	01	01	01	
082-011		OCTAVIA	DANNEEL	JB	03/16/2022	01	01	01	
082-012		OCTAVIA	ST CHARLES AV	JB	03/26/2022	01	01	01	
082-013		S SARATOGA	JOSEPH	JB	03/22/2022	01	01	01	
082-014		JOSEPH	LOYOLA AV	JB	03/22/2022	01	01	01	
082-016		JOSEPH	DANNEEL	JB	03/22/2022	01	01	01	
082-017		JOSEPH	DANNEEL	JB	03/26/2022	01	01	01	
082-018		DANNEEL	ARABELLA	JB	03/26/2022	01	01	01	
082-019		ARABELLA	DANNEEL	JB	03/22/2022	01	01	01	
082-020		ARABELLA	ST CHARLES AV	JB	03/22/2022	01	01	01	
082-021		ST CHARLES AV	NASHVILLE AV	JB	03/26/2022	01	01	01	
082-022		ST CHARLES AV	ARABELLA	LB	03/22/2022	01	01	01	
082-023		DANNEEL	NASHVILLE AV	JB	03/26/2022	01	01	01	
082-024		NASHVILLE AV	DANNEEL	JB	03/22/2022	01	01	01	

STRUCT_1	ADDRESS	STREET	CROSS STREET	INSPECTOR	INSP_DATE	C	F	W	REMARKS
082-025		NASHVILLE AV	ST CHARLES AV	JB	03/26/2022	01	01	01	
082-026		NASHVILLE AV	LOYOLA AV	JB	03/22/2022	01	01	01	
082-027		LOYOLA AV	EVERETT PL	JB	03/26/2022	01	01	01	
082-028		EVERETT PL	LOYOLA AV	JB	03/22/2022	01	01	01	
082-029		LOYOLA AV	NASHVILLE AV	JB	03/26/2022	01	01	01	
082-030		NASHVILLE AV	LOYOLA AV	JB	03/23/2022	01	01	01	
082-031		ROSA PARK	ST CHARLES AV	LB	03/23/2022	01	01	01	
082-032		ROSA PARK	ST CHARLES AV	JB	03/23/2022	01	01	01	
082-033		ROSA PARK	ST CHARLES AV	JB	03/26/2022	01	01	01	
082-034		NASHVILLE AV	DANNEEL	JB	03/23/2022	01	01	01	
082-035		NASHVILLE AV	DANNEEL	JB	03/26/2022	01	01	01	
114-060		BARONNE	DELACHAISE	LB	02/15/2022	01	01	01	
114-061		PENISTON	CARONDELET	LB	02/15/2022	01	01	01	
122-034		S LIBERTY	HARMONY	LB	02/10/2022	01	01	01	
123-001		WASHINGTON AV	TCHOUPITOULAS	DK	04/11/2022	01	04	01	
123-003		TCHOUPITOULAS	4TH	DK	04/06/2022	01	04	01	
123-004		TCHOUPITOULAS	3RD	DK	04/11/2022	01	04	01	
123-005		TCHOUPITOULAS	2ND	DK	04/06/2022	01	04	01	
123-006		TCHOUPITOULAS	3RD	DK	04/11/2022	01	04	01	
123-007		1ST	TCHOUPITOULAS	DK	04/06/2022	01	04	01	
123-008		TCHOUPITOULAS	W SORAPARU	DK	04/06/2022	01	04	01	
123-009		TCHOUPITOULAS	W SORAPARU	DK	04/11/2022	01	04	01	
123-010		E SORAPARU	TCHOUPITOULAS	DK	04/06/2022	01	04	01	
124-003		CHIPPEWA	4TH	DK	04/06/2022	01	04	01	
124-004		4TH	ST THOMAS	DK	04/11/2022	01	04	01	
124-011		ROUSSEAU	4TH	DK	04/06/2022	01	04	01	
124-012		4TH	TCHOUPITOULAS	DK	04/11/2022	01	04	01	
124-013		ST THOMAS	4TH	DK	04/06/2022	01	04	01	
124-014		4TH	ROUSSEAU	DK	04/06/2022	01	04	01	
124-016		ROUSSEAU	3RD	DK	04/11/2022	01	04	01	
124-017		3RD	TCHOUPITOULAS	DK	04/06/2022	01	04	01	
124-018		ST THOMAS	3RD	DK	04/12/2022	01	04	01	
124-019		3RD	ROUSSEAU	DK	04/06/2022	01	04	01	
124-020		CHIPPEWA	3RD	DK	04/12/2022	01	04	01	
124-021		3RD	ST THOMAS	DK	04/06/2022	01	04	01	
124-022		1ST	CHIPPEWA	DK	04/06/2022	01	04	01	
124-023		CHIPPEWA	SORAPARU	DK	04/12/2022	01	04	01	
124-024		CHIPPEWA	SORAPARU	DK	04/06/2022	01	04	01	
124-025		SORAPARU	ST THOMAS	DK	04/12/2022	01	04	01	
124-026		1ST	ST THOMAS	DK	02/06/2022	01	04	01	
124-027		ST THOMAS	SORAPARU	DK	04/06/2022	01	04	01	

STRUCT_1	ADDRESS	STREET	CROSS STREET	INSPECTOR	INSP_DATE	C	F	W	REMARKS
124-028		ST THOMAS	SORAPARU	DK	04/12/2022	01	04	01	
124-029		SORAPARU	ROUSSEAU	DK	04/06/2022	01	04	01	
124-030		SORAPARU	ROUSSEAU	DK	04/11/2022	01	04	01	
124-031		ROUSSEAU	E SORAPARU	DK	04/11/2022	01	04	01	
124-032		E SORAPARU	TCHOUPITOULAS	DK	04/06/2022	01	04	01	
124-033		CHIPPEWA	2ND	DK	04/12/2022	01	04	01	
124-034		CHIPPEWA	3RD	DK	04/06/2022	01	04	01	
124-037		ST THOMAS	2ND	DK	04/06/2022	01	04	01	
124-038		ST THOMAS	3RD	DK	04/06/2022	01	04	01	
124-039		2ND	DIVISION	DK	04/12/2022	01	04	01	
124-040		1ST	DIVISION	DK	04/07/2022	01	04	01	
124-041		DIVISION	2ND	DK	04/12/2022	01	04	01	
124-042		1ST	ROUSSEAU	DK	04/07/2022	01	04	01	
124-043		ROUSSEAU	2ND	DK	04/07/2022	01	04	01	
124-044		ROUSSEAU	3RD	DK	04/11/2022	01	04	01	
124-046		ROUSSEAU	W SORAPARU	DK	04/07/2022	01	04	01	
124-047		W SORAPARU	TCHOUPITOULAS	DK	04/12/2022	01	04	01	
124-048		W SORAPARU	TCHOUPITOULAS	DK	04/07/2022	01	04	01	
124-050		1ST	TCHOUPITOULAS	DK	04/07/2022	01	04	01	
124-100		ST THOMAS	1ST	DK	04/12/2022	01	04	01	
125-003		MAGAZINE	4TH	DK	04/07/2022	01	04	01	
125-004		MAGAZINE	3RD	DK	04/07/2022	01	04	01	
125-005		3RD	CONSTANCE	DK	04/13/2022	01	04	01	
125-006		4TH	CONSTANCE	DK	04/06/2022	01	04	01	
125-007		CONSTANCE	3RD	DK	04/13/2022	01	04	01	
125-008		CONSTANCE	WASHINGTON AV	DK	04/07/2022	01	04	01	
125-015		LAUREL	4TH	DK	04/07/2022	01	04	01	
125-016		4TH	CONSTANCE	DK	04/07/2022	01	04	01	
125-017		CONSTANCE	WASHINGTON AV	DK	04/13/2022	01	04	01	
125-018		CONSTANCE	3RD	DK	04/07/2022	01	04	01	
125-019		LAUREL	3RD	DK	04/13/2022	01	04	01	
125-020		3RD	CONSTANCE	DK	04/13/2022	01	04	01	
125-021		3RD	ANNUNCIATION	DK	04/07/2022	01	04	01	
125-022		4TH	ANNUNCIATION	DK	04/13/2022	01	04	01	
125-023		ANNUNCIATION	3RD	DK	04/07/2022	01	04	01	
125-024		3RD	CHIPPEWA	DK	04/13/2022	01	04	01	
125-025		4TH	CHIPPEWA	DK	04/07/2022	01	04	01	
125-028		1ST	MAGAZINE	DK	04/07/2022	01	04	01	
125-029		MAGAZINE	1ST	DK	04/13/2022	01	04	01	
125-030		MAGAZINE	2ND	DK	04/02/2022	01	04	01	
125-031		2ND	CONSTANCE	DK	04/07/2022	01	04	01	

STRUCT_1	ADDRESS	STREET	CROSS STREET	INSPECTOR	INSP_DATE	C	F	W	REMARKS
125-032		CONSTANCE	3RD	DK	04/13/2022	01	04	01	
125-033		1ST	CONSTANCE	DK	04/11/2022	01	04	01	
125-034		CONSTANCE	1ST	DK	04/07/2022	01	04	01	
125-035		CONSTANCE	PHILIP	DK	04/13/2022	01	04	01	
125-036		1ST	CONSTANCE	DK	04/07/2022	01	04	01	
125-037		CONSTANCE	1ST	DK	04/13/2022	01	04	01	
125-038		CONSTANCE	PHILIP	DK	04/08/2022	01	04	01	
125-039		CONSTANCE	2ND	DK	04/13/2022	01	04	01	
125-040		CONSTANCE	3RD	DK	04/08/2022	01	04	01	
125-041		1ST	LAUREL	DK	04/08/2022	01	04	01	
125-042		LAUREL	1ST	DK	04/13/2022	01	04	01	
125-043		LAUREL	PHILIP	DK	04/08/2022	01	04	01	
125-044		LAUREL	2ND	DK	04/13/2022	01	04	01	
125-045		LAUREL	3RD	DK	04/08/2022	01	04	01	
125-046		1ST	ANNUNCIATION	DK	04/11/2022	01	04	01	
125-047		ANNUNCIATION	SORAPARU	DK	04/13/2022	01	04	01	
125-048		ANNUNCIATION	SORAPARU	DK	04/08/2022	01	04	01	
125-049		ANNUNCIATION	2ND	DK	04/08/2022	01	04	01	
125-050		ANNUNCIATION	3RD	DK	04/13/2022	01	04	01	
125-052		MAGAZINE	3RD	DK	04/13/2022	01	04	01	
125-053		3RD	CONSTANCE	DK	04/08/2022	01	04	01	
125-054		CONSTANCE	2ND	DK	04/08/2022	01	04	01	
125-055		CONSTANCE	2ND	DK	04/08/2022	01	04	01	
128-004		LOYOLA AV	1ST	JB	01/27/2022	01	01	01	
133-064		WALMSLEY AV	S BROAD	LB	02/10/2022	01	01	01	
133-080		S DORGENOIS	ERATO	LB	02/10/2022	01	01	01	
134-070		MARTIN LUTHER KING	S DUPRE	LB	02/10/2022	01	01	01	
135-001		WASHINGTON AV	EARHART BL	JB	01/27/2022	01	01	01	
136-001		JOSEPHINE	TCHOUPITOULAS	DK	04/13/2022	01	04	01	
136-002		TCHOUPITOULAS	JOSEPHINE	DK	04/08/2022	01	04	01	
136-003		TCHOUPITOULAS	JACKSON AV	DK	04/14/2022	01	04	01	
136-004		TCHOUPITOULAS	PHILIP	DK	04/08/2022	01	04	01	
136-005		TCHOUPITOULAS	PHILIP	DK	04/14/2022	01	04	01	
136-006		TCHOUPITOULAS	ADELE	DK	04/14/2022	01	04	01	
136-007		TCHOUPITOULAS	JOSEPHINE	DK	04/08/2022	01	04	01	
136-008		TCHOUPITOULAS	ST ANDREW	DK	04/14/2022	01	04	01	
137-001		JOSEPHINE	CHIPPEWA	DK	04/08/2022	01	04	01	
137-002		CHIPPEWA	ADELE	DK	04/08/2022	01	04	01	
137-003		CHIPPEWA	ST ANDREW	DK	04/11/2022	01	04	01	
137-004		CHIPPEWA	ST MARY	DK	04/08/2022	01	04	01	
137-005		ST MARY	ST THOMAS	DK	04/11/2022	01	04	01	



STRUCT_1	ADDRESS	STREET	CROSS STREET	INSPECTOR	INSP_DATE	C	F	W	REMARKS
137-006		CHIPPEWA	JACKSON AV	DK	04/08/2022	01	04	01	
137-007		JACKSON AV	ST THOMAS	DK	04/14/2022	01	04	01	
137-008		JACKSON AV	CHIPPEWA	DK	04/08/2022	01	04	01	
137-009		CHIPPEWA	PHILIP	DK	04/14/2022	01	04	01	
137-010		JACKSON AV	ST THOMAS	DK	04/08/2022	01	04	01	
137-011		ST THOMAS	PHILIP	DK	04/14/2022	01	04	01	
137-012		JACKSON AV	ROUSSEAU	DK	04/08/2022	01	04	01	
137-013		ROUSSEAU	PHILIP	DK	04/08/2022	01	04	01	
137-014		JACKSON AV	ROUSSEAU	DK	04/14/2022	01	04	01	
137-015		JACKSON AV	TCHOUPITOULAS	DK	04/11/2022	01	04	01	
137-016		JOSEPHINE	ST THOMAS	DK	04/11/2022	01	04	01	
137-017		ST THOMAS	JACKSON AV	DK	04/14/2022	01	04	01	
137-018		JACKSON AV	ROUSSEAU	DK	04/11/2022	01	04	01	
137-019		ST THOMAS	ADELE	DK	04/14/2022	01	04	01	
137-020		ST ANDREW	ST THOMAS	DK	04/11/2022	01	04	01	
137-021		ST THOMAS	ST MARY	DK	04/11/2022	01	04	01	
137-022		ST MARY	ROUSSEAU	DK	04/11/2022	01	04	01	
137-023		JOSEPHINE	ST THOMAS	DK	04/11/2022	01	04	01	
137-024		JOSEPHINE	ROUSSEAU	DK	04/14/2022	01	04	01	
137-025		ROUSSEAU	JACKSON AV	DK	04/11/2022	01	04	01	
137-027		JACKSON AV	TCHOUPITOULAS	D.K.	04/15/2022	01	04	01	
137-030		ROUSSEAU	ST ANDREW	D.K.	04/15/2022	01	04	01	
137-032		ST MARY	RELIGIOUS	D.K.	04/15/2022	01	04	01	
137-035		RELIGIOUS	NUNS	D.K.	04/15/2022	01	04	01	
137-041		CHIPPEWA	PHILIP	D.K.	04/15/2022	01	04	01	
137-042		PHILIP	ST THOMAS	D.K.	04/15/2022	01	04	01	
137-044		PHILIP	ROUSSEAU	D.K.	04/15/2022	01	04	01	
137-046		PHILIP	ROUSSEAU	D.K.	04/15/2022	01	04	01	
137-050		ROUSSEAU	FELICITY	D.K.	04/15/2022	01	04	01	
137-054		JOSEPHINE	TCHOUPITOULAS	D.K.	04/21/2022	01	04	01	
137-055		ROUSSEAU	ST MARY	D.K.	04/21/2022	01	04	01	
138-001		JOSEPHINE	MAGAZINE	D.K.	04/15/2022	01	04	01	
138-003		JACKSON AV	CONSTANCE	D.K.	04/15/2022	01	04	01	
138-005		MAGAZINE	ST ANDREW	D.K.	04/15/2022	01	04	01	
138-007		ST ANDREW	CONSTANCE	D.K.	04/15/2022	01	04	01	
138-008		CONSTANCE	ST MARY	D.K.	04/15/2022	01	04	01	
138-011		JOSEPHINE	CONSTANCE	D.K.	04/15/2022	01	04	01	
138-014		JOSEPHINE	CONSTANCE	D.K.	04/19/2022	01	04	01	
138-016		CONSTANCE	ST ANDREW	D.K.	04/19/2022	01	04	01	
138-018		ST MARY	LAUREL	D.K.	04/19/2022	01	04	01	
138-020		JACKSON AV	LAUREL	D.K.	04/19/2022	01	04	01	

STRUCT_1	ADDRESS	STREET	CROSS STREET	INSPECTOR	INSP_DATE	C	F	W	REMARKS
138-022		CONSTANCE	PHILIP	D.K.	04/19/2022	01	04	01	
138-024		LAUREL	JACKSON AV	D.K.	04/19/2022	01	04	01	
138-028		LAUREL	JACKSON AV	D.K.	04/19/2022	01	04	01	
138-030		ST ANDREW	LAUREL	D.K.	04/19/2022	01	04	01	
138-032		JOSEPHINE	ANNUNCIATION	D.K.	04/19/2022	01	04	01	
138-033		ANNUNCIATION	ADELE	D.K.	04/19/2022	01	04	01	
138-035		ANNUNCIATION	ST MARY	D.K.	04/19/2022	01	04	01	
138-036		ANNUNCIATION	JACKSON AV	D.K.	04/19/2022	01	04	01	
138-039		ANNUNCIATION	PHILIP	D.K.	04/19/2022	01	04	01	
138-041		PHILIP	CHIPPEWA	D.K.	04/19/2022	01	04	01	
138-043		PHILIP	ANNUNCIATION	D.K.	04/19/2022	01	04	01	
138-045		MAGAZINE	PHILIP	D.K.	04/20/2022	01	04	01	
138-047		CONSTANCE	JACKSON AV	D.K.	04/20/2022	01	04	01	
138-049		JACKSON AV	CONSTANCE	D.K.	04/20/2022	01	04	01	
138-053		ST MARY	ANNUNCIATION	D.K.	04/20/2022	01	04	01	
138-055		MAGAZINE	ST MARY	D.K.	04/20/2022	01	04	01	
138-056		ST MARY	CONSTANCE	D.K.	04/20/2022	01	04	01	
138-058		JOSEPHINE	ST ALPHONSE AL	D.K.	04/20/2022	01	04	01	
139-038		SOPHIE WRIGHT PL	ST MARY	D.K.	04/20/2022	01	04	01	
139-041		CAMP	FELICITY	JB	01/27/2022	01	01	01	
141-029		S RAMPART	ST ANDREW	K.H.	03/07/2022	01	01	01	
146-001		CELESTE	TCHOUPITOULAS	D.K.	04/20/2022	01	04	01	
146-002		CELESTE	TCHOUPITOULAS	D.K.	04/20/2022	01	04	01	
146-004		S PETERS	CELESTE	D.K.	04/20/2022	01	04	01	
146-006		S PETERS	MARKET	D.K.	04/20/2022	01	04	01	
146-007		ST JAMES	TCHOUPITOULAS	D.K.	04/20/2022	01	04	01	
146-009		MARKET	TCHOUPITOULAS	D.K.	04/20/2022	01	04	01	
146-014		S PETERS	RICHARD	D.K.	04/20/2022	01	04	01	
146-016		RICHARD	TCHOUPITOULAS	D.K.	04/21/2022	01	04	01	
146-017		TCHOUPITOULAS	ORANGE	D.K.	04/21/2022	01	04	01	
146-019		ORANGE	S PETERS	D.K.	04/21/2022	01	04	01	
146-021		TCHOUPITOULAS	CELESTE	D.K.	04/21/2022	01	04	01	
147-001		FELICITY	CHIPPEWA	D.K.	04/21/2022	01	04	01	
147-003		CHIPPEWA	FELICITY	D.K.	04/21/2022	01	04	01	
147-004		CHIPPEWA	ST JAMES	D.K.	04/21/2022	01	04	01	
147-006		ST JAMES	CHIPPEWA	D.K.	04/21/2022	01	04	01	
147-009		ST JAMES	ST THOMAS	D.K.	04/21/2022	01	04	01	
147-011		ST THOMAS	MARKET	D.K.	04/21/2022	01	04	01	
147-013		CELESTE	RELIGIOUS	D.K.	04/21/2022	01	04	01	
147-015		RELIGIOUS	ST JAMES	D.K.	04/21/2022	01	04	01	
147-017		FELICITY	ROUSSEAU	D.K.	04/21/2022	01	04	01	

STRUCT_1	ADDRESS	STREET	CROSS STREET	INSPECTOR	INSP_DATE	C	F	W	REMARKS
147-018		FELICITY	RELIGIOUS	D.K.	04/28/2022	01	04	01	
147-019		RICHARD	CHIPPEWA	D.K.	05/03/2022	01	04	01	
147-020		CHIPPEWA	ORANGE	D.K.	04/28/2022	01	04	01	
147-021		RICHARD	CHIPPEWA	D.K.	05/04/2022	01	04	01	
147-022		RICHARD	ST THOMAS	D.K.	05/03/2022	01	04	01	
147-023		ST THOMAS	ORANGE	D.K.	04/28/2022	01	04	01	
147-024		ORANGE	RELIGIOUS	D.K.	05/04/2022	01	04	01	
147-025		CHIPPEWA	MARKET	D.K.	04/28/2022	01	04	01	
147-026		MARKET	CHIPPEWA	D.K.	04/28/2022	01	04	01	
147-027		MARKET	ST THOMAS	D.K.	05/04/2022	01	04	01	
147-028		MARKET	ST THOMAS	D.K.	04/28/2022	01	04	01	
147-029		MARKET	RELIGIOUS	D.K.	04/28/2022	01	04	01	
147-030		MARKET	RELIGIOUS	D.K.	05/04/2022	01	04	01	
147-031		RELIGIOUS	RICHARD	D.K.	04/28/2022	01	04	01	
147-032		RELIGIOUS	ORANGE	D.K.	05/04/2022	01	04	01	
147-033		RELIGIOUS	ORANGE	D.K.	04/28/2022	01	04	01	
147-034		ORANGE	TCHOUPITOULAS	D.K.	05/04/2022	01	04	01	
147-035		CHIPPEWA	ORANGE	D.K.	04/28/2022	01	04	01	
147-036		ORANGE	ST THOMAS	D.K.	05/03/2022	01	04	01	
147-037		RICHARD	CHIPPEWA	D.K.	04/28/2022	01	04	01	
148-001		MAGAZINE	ORANGE	D.K.	05/04/2022	01	04	01	
148-002		ORANGE	CONSTANCE	D.K.	04/28/2022	01	04	01	
148-003		MAGAZINE	RICHARD	D.K.	05/04/2022	01	04	01	
148-004		RICHARD	CONSTANCE	D.K.	04/28/2022	01	04	01	
148-005		CONSTANCE	ORANGE	D.K.	04/28/2022	01	04	01	
148-006		ORANGE	ANNUNCIATION	D.K.	05/04/2022	01	04	01	
148-007		RICHARD	CONSTANCE	D.K.	04/28/2022	01	04	01	
148-008		RICHARD	CONSTANCE	D.K.	05/04/2022	01	04	01	
148-009		RICHARD	ANNUNCIATION	D.K.	04/28/2022	01	04	01	
148-010		ANNUNCIATION	ORANGE	D.K.	05/04/2022	01	04	01	
148-011		ORANGE	CHIPPEWA	D.K.	04/28/2022	01	04	01	
148-012		ANNUNCIATION	MARKET	D.K.	05/04/2022	01	04	01	
148-013		ANNUNCIATION	FELICITY	D.K.	04/28/2022	01	04	01	
148-014		MARKET	CHIPPEWA	D.K.	05/04/2022	01	04	01	
148-015		MAGAZINE	FELICITY	D.K.	04/29/2022	01	04	01	
148-016		FELICITY	CONSTANCE	D.K.	04/29/2022	01	04	01	
148-017		CONSTANCE	FELICITY	D.K.	05/04/2022	01	04	01	
148-018		FELICITY	MARKET	D.K.	04/29/2022	01	04	01	
148-019		FELICITY	LAUREL	D.K.	05/04/2022	01	04	01	
150-001		EUTERPE	TCHOUPITOULAS	D.K.	04/29/2022	01	04	01	
150-002		EUTERPE	S PETERS	D.K.	05/05/2022	01	04	01	

STRUCT_1	ADDRESS	STREET	CROSS STREET	INSPECTOR	INSP_DATE	C	F	W	REMARKS
150-006		S PETERS	HENDERSON	D.K.	04/29/2022	01	04	01	
150-007		S PETERS	HENDERSON	D.K.	05/05/2022	01	04	01	
150-008		HENDERSON	CONVENTION CENTER BL	D.K.	04/29/2022	01	04	01	
150-009		CONVENTION CENTER	HENDERSON	D.K.	05/05/2022	01	04	01	
150-010		S PETERS	TERPSICHORE	D.K.	04/29/2022	01	04	01	
150-011		S PETERS	MELPOMENE	DK	04/29/2022	01	04	01	
150-012		S PETERS	HUNTER	D.K.	05/05/2022	01	04	01	
151-001		EUTERPE	CHIPPEWA	DK	04/29/2022	01	04	01	
151-002		EUTERPE	ST THOMAS	D.K.	05/05/2022	01	04	01	
151-003		EUTERPE	ST THOMAS	D. K.	04/29/2022	01	04	01	
151-004		EUTERPE	RELIGIOUS	D.K.	05/05/2022	01	04	01	
151-005		EUTERPE	TCHOUPITOULAS	DK	04/29/2022	01	04	01	
151-006		TCHOUPITOULAS	RACE	D.K.	05/05/2022	01	04	01	
151-007		TCHOUPITOULAS	HENDERSON	DK	04/29/2022	01	04	01	
151-009		TCHOUPITOULAS	MELPOMENE	D.K.	05/05/2022	01	04	01	
151-010		TCHOUPITOULAS	HUNTER	D. K.	04/29/2022	01	04	01	
151-012		RACE	CHIPPEWA	D.K.	05/05/2022	01	04	01	
151-013		RACE	ST THOMAS	D.K.	04/29/2022	01	04	01	
151-014		ST THOMAS	ORANGE	D.K.	05/05/2022	01	04	01	
151-015		RACE	RELIGIOUS	D.K.	04/29/2022	01	04	01	
151-016		RACE	PIG AL	D.K.	04/29/2022	01	04	01	
151-017		PIG AL	RACE	D.K.	05/05/2022	01	04	01	
151-018		RACE	TCHOUPITOULAS	D.K.	04/29/2022	01	04	01	
151-020		TCHOUPITOULAS	ORANGE	D.K.	05/02/2022	01	04	01	
151-023		ST THOMAS	THALIA	D.K.	05/02/2022	01	04	01	
151-024		CHIPPEWA	RACE	D.K.	05/05/2022	01	04	01	
151-025		TCHOUPITOULAS	EUTERPE	D.K.	05/03/2022	01	04	01	
152-001		EUTERPE	MAGAZINE	D.K.	05/02/2022	01	04	01	
152-002		MAGAZINE	RACE	DK	05/03/2022	01	04	01	
152-003		RACE	MAGAZINE	DK	05/05/2022	01	04	01	
152-004		MAGAZINE	TERPSICHORE	D.K.	05/02/2022	01	04	01	
152-006		EUTERPE	CONSTANCE	D.K.	05/02/2022	01	04	01	
152-007		CONSTANCE	RACE	D.K.	05/02/2022	01	04	01	
152-008		CONSTANCE	RACE	D.K.	05/02/2022	01	04	01	
152-009		CONSTANCE	ORANGE	D.K.	05/02/2022	01	04	01	
152-010		RACE	ANNUNCIATION	D.K.	05/05/2022	01	04	01	
152-011		EUTERPE	ANNUNCIATION	D.K.	05/02/2022	01	04	01	
152-012		EUTERPE	ANNUNCIATION	D.K.	05/02/2022	01	04	01	
152-013		ANNUNCIATION	RACE	D.K.	05/10/2022	01	04	01	
152-014		TERPSICHORE	CONSTANCE	D.K.	05/05/2022	01	04	01	
152-015		TERPSICHORE	ANNUNCIATION	D.K.	05/02/2022	01	04	01	

STRUCT_1	ADDRESS	STREET	CROSS STREET	INSPECTOR	INSP_DATE	C	F	W	REMARKS
152-016		MELPOMENE	MAGAZINE	D.K.	05/05/2022	01	04	01	
152-017		MELPOMENE	CONSTANCE	D.K.	05/02/2022	01	04	01	
152-018		MELPOMENE	ANNUNCIATION	D.K.	05/05/2022	01	04	01	
152-020		MELPOMENE	CHIPPEWA	D.K.	05/10/2022	01	04	01	
152-021		ANNUNCIATION	THALIA	D.K.	05/02/2022	01	04	01	
152-022		ANNUNCIATION	RACE	D.K.	05/02/2022	01	04	01	
152-023		MAGAZINE	THALIA	D.K.	05/10/2022	01	04	01	
152-024		TERPSICHORE	ANNUNCIATION	D.K.	05/02/2022	01	04	01	
152-025		MELPOMENE	ANNUNCIATION	D.K.	05/10/2022	01	04	01	
152-026		MELPOMENE	ANNUNCIATION	D.K.	05/10/2022	01	04	01	
152-027		ANNUNCIATION	MELPOMENE	D.K.	05/10/2022	01	04	01	
153-030		RACE	MAGAZINE	D.K.	05/10/2022	01	04	01	
153-031		EUTERPE	CAMP	D.K.	05/02/2022	01	04	01	
153-046		RICHARD	FELICITY	D.K.	05/10/2022	01	04	01	
153-047		FELICITY	PFEFFER AL	D.K.	05/10/2022	01	04	01	
153-048		FELICITY	CAMP	D.K.	05/03/2022	01	04	01	
153-049		FELICITY	RICHARD	D.K.	05/10/2022	01	04	01	
153-055		TERPSICHORE	CAMP	D.K.	05/03/2022	01	04	01	
153-056		RACE	CAMP	D.K.	05/10/2022	01	04	01	
153-061		FELICITY	CAMP	D.K.	05/03/2022	01	04	01	
155-002		SIMON BOLIVAR AV	TERPSICHORE	LB	02/27/2022	01	01	01	
155-026		FELICITY	ORETHA CASTLE HALEY BL	D.H	03/22/2022	01	01	01	
155-028		POLYMNIA	ORETHA CASTLE HALEY BL	LB	02/10/2022	01	01	01	
155-047		ERATO	S RAMPART	J.B.	01/11/2022	01	01	01	
155-048		S SARATOGA	MARTIN LUTHER KING BL	RL	02/26/2022	01	01	01	
155-049		MARTIN LUTHER KING	S RAMPART	RL	02/26/2022	01	01	01	
155-050		THALIA	S RAMPART	J.B.	01/11/2022	01	01	01	
155-051		S RAMPART	MARTIN LUTHER KING BL	J.B.	01/11/2022	01	01	01	
155-052		MARTIN LUTHER KING	ORETHA CASTLE HALEY BL	RL	02/26/2022	01	01	01	
155-053		S RAMPART	ERATO	J.B.	01/11/2022	01	01	01	
155-054		ERATO	ORETHA CASTLE HALEY BL	RL	02/26/2022	01	01	01	
155-055		THALIA	ORETHA CASTLE HALEY BL	J.B.	01/11/2022	01	01	01	
155-056		THALIA	ORETHA CASTLE HALEY BL	RL	02/26/2022	01	01	01	
155-057		ORETHA CASTLE	MARTIN LUTHER KING BL	J.B.	01/11/2022	01	01	01	
155-058		ORETHA CASTLE	ERATO	RL	02/26/2022	01	01	01	
155-059		ORETHA CASTLE	THALIA	J.B.	01/11/2022	01	01	01	
155-060		ORETHA CASTLE	ERATO	RL	02/26/2022	01	01	01	
155-061		ERATO	BARONNE	RL	02/26/2022	01	01	01	
155-062		THALIA	ORETHA CASTLE HALEY BL	J.B.	01/11/2022	01	01	01	
155-063		ORETHA CASTLE	DRYADES MARKET	J.B.	01/11/2022	01	01	01	
155-064		ORETHA CASTLE	MARTIN LUTHER KING BL	D.A	03/22/2022	01	01	01	

STRUCT_1	ADDRESS	STREET	CROSS STREET	INSPECTOR	INSP_DATE	C	F	W	REMARKS
155-066		MARTIN LUTHER KING	ORETHA CASTLE HALEY BL	LB	02/27/2022	01	01	01	
155-067		MARTIN LUTHER KING	ORETHA CASTLE HALEY BL	J.B.	01/12/2022	01	01	01	
155-068		FELICITY	SIMON BOLIVAR AV	LB	02/27/2022	01	01	01	
155-069		TERPSICHORE	SIMON BOLIVAR AV	J.B.	01/12/2022	01	01	01	
155-070		SIMON BOLIVAR AV	MARTIN LUTHER KING BL	LB	02/27/2022	01	01	01	
156-001		TERPSICHORE	S ROBERTSON	J.B.	01/12/2022	01	01	01	
156-002		FELICITY	S ROBERTSON		02/27/2022	01	01	01	
156-003		S ROBERTSON	MARTIN LUTHER KING BL	J.B.	01/12/2022	01	01	01	
156-004		MARTIN LUTHER KING	FRERET	LB	02/27/2022	01	01	01	
156-005		FELICITY	FRERET	J.B.	01/12/2022	01	01	01	
156-006		FRERET	TERPSICHORE	J.B.	01/12/2022	01	01	01	
156-007		FRERET	MARTIN LUTHER KING BL	LB	02/27/2022	01	01	01	
156-008		MARTIN LUTHER KING	REV JOHN RAPHAEL JR WAY	J.B.	01/12/2022	01	01	01	
156-009		FELICITY	REV JOHN RAPHAEL JR WAY	LB	02/27/2022	01	01	01	
156-010		REV JOHN RAPHAEL JR	TERPSICHORE	J.B.	01/12/2022	01	01	01	
156-011		REV JOHN RAPHAEL JR	MARTIN LUTHER KING BL	LB	02/27/2022	01	01	01	
156-012		MARTIN LUTHER KING	S LIBERTY	J.B.	01/12/2022	01	01	01	
156-013		FELICITY	S LIBERTY	LB	02/27/2022	01	01	01	
156-014		FELICITY	S LIBERTY	J.B.	01/13/2022	01	01	01	
156-015		S LIBERTY	TERPSICHORE	L.B.	01/20/2022	01	01	01	
156-016		S LIBERTY	MARTIN LUTHER KING BL	J.B.	01/13/2022	01	01	01	
156-017		MARTIN LUTHER KING	SIMON BOLIVAR AV	L.B.	01/20/2022	01	01	01	
156-018		THALIA	S ROBERTSON	J.B.	01/13/2022	01	01	01	
156-019		S ROBERTSON	MARTIN LUTHER KING BL	L.B.	01/20/2022	01	01	01	
156-020		MARTIN LUTHER KING	FRERET	J.B.	01/13/2022	01	01	01	
156-021		S ROBERTSON	ERATO	L.B.	01/20/2022	01	01	01	
156-022		ERATO	FRERET	J.B.	01/13/2022	01	01	01	
156-023		ERATO	FRERET	J.B.	01/13/2022	01	01	01	
156-024		ERATO	S LIBERTY	L.B.	01/20/2022	01	01	01	
156-025		ERATO	S ROBERTSON	J.B.	01/13/2022	01	01	01	
156-026		MARTIN LUTHER KING	S ROBERTSON	L.B.	01/20/2022	01	01	01	
156-027		MARTIN LUTHER KING	S ROBERTSON	L.B.	01/20/2022	01	01	01	
156-028		THALIA	FRERET	J.B.	01/13/2022	01	01	01	
156-029		THALIA	REV JOHN RAPHAEL JR WAY	J.B.	01/13/2022	01	01	01	
156-030		THALIA	S LIBERTY	L.B.	01/20/2022	01	01	01	
156-031		S LIBERTY	ERATO	L.B.	01/24/2022	01	01	01	
156-032		ERATO	S LIBERTY	L.B.	01/20/2022	01	01	01	
156-033		ERATO	S LIBERTY	L.B.	01/24/2022	01	01	01	
156-034		ERATO	S LIBERTY	L.B.	01/20/2022	01	01	01	
156-037		S LIBERTY	MARTIN LUTHER KING BL	L.B.	01/22/2022	01	01	01	
156-038		MARTIN LUTHER KING	S LIBERTY	L.B.	01/24/2022	01	01	01	

STRUCT_1	ADDRESS	STREET	CROSS STREET	INSPECTOR	INSP_DATE	C	F	W	REMARKS
156-039		MARTIN LUTHER KING	S LIBERTY	L.B.	01/20/2022	01	01	01	
156-040		MARTIN LUTHER KING	SIMON BOLIVAR AV	L.B.	01/24/2022	01	01	01	
156-041		MARTIN LUTHER KING	S ROBERTSON	L.B.	01/20/2022	01	01	01	
156-042		ERATO	S ROBERTSON	L.B.	01/24/2022	01	01	01	
156-043		ERATO	SIMON BOLIVAR AV	RL	02/26/2022	01	01	01	
156-044		MARTIN LUTHER KING	S ROBERTSON	RL	02/26/2022	01	01	01	
157-001		ST JOSEPH	CONVENTION CENTER BL	D.K.	05/10/2022	01	04	01	
157-002		CONVENTION CENTER	ST JOSEPH	D.K.	05/03/2022	01	04	01	
157-003		CONVENTION CENTER	S DIAMOND	D.K.	05/03/2022	01	01	01	
157-004		CONVENTION CENTER	ANDREW HIGGINS DR	D.K.	05/03/2022	01	04	01	
157-005		CONVENTION CENTER	ST JOSEPH	D.K.	05/10/2022	01	04	01	
157-009		THALIA	CONVENTION CENTER BL	D.K.	05/03/2022	01	04	01	
157-013		ERATO	CONVENTION CENTER BL	D.K.	05/10/2022	01	04	01	
157-014		ERATO	CONVENTION CENTER BL	D.K.	05/03/2022	01	04	01	
157-015		CONVENTION CENTER	ERATO	D.K.	05/03/2022	01	04	01	
157-018		TRIANGLE	CONVENTION CENTER BL	D.K.	05/03/2022	01	04	01	
157-020		GAIENNIE	CONVENTION CENTER BL	D.K.	05/03/2022	01	04	01	
157-021		GAIENNIE	CONVENTION CENTER BL	D.K.	05/10/2022	01	04	01	
158-001		ERATO	TCHOUPITOULAS	D.K.	05/03/2022	01	04	01	
158-002		CALLIOPE	S PETERS	D.K.	05/10/2022	01	04	01	
158-003		CALLIOPE	S PETERS	D.K.	05/03/2022	01	04	01	
158-004		CALLIOPE	S PETERS	D.K.	05/03/2022	01	04	01	
158-005		S PETERS	CALLIOPE	D.K.	05/10/2022	01	04	01	
158-006		S PETERS	CALLIOPE	D.K.	05/10/2022	01	04	01	
158-007		GAIENNIE	S PETERS	D.K.	05/03/2022	01	04	01	
158-008		GAIENNIE	S PETERS	D.K.	05/03/2022	01	04	01	
158-009		S PETERS	JOHN CHURCHILL CHASE	D.K.	05/16/2022	01	04	01	
158-010		JOHN CHURCHILL	CONVENTION CENTER BL	D.K.	05/11/2022	01	04	01	
158-011		GAIENNIE	CONVENTION CENTER BL	D.K.	05/16/2022	01	04	01	
158-012		ANDREW HIGGINS DR	POE	D.K.	05/11/2022	01	04	01	
158-013		POE	ANDREW HIGGINS DR	D.K.	05/16/2022	01	04	01	
158-014		POE	ANDREW HIGGINS DR	D.K.	05/11/2022	01	04	01	
158-015		POE	JOHN CHURCHILL CHASE	D.K.	05/16/2022	01	04	01	
158-016		ANDREW HIGGINS DR	S PETERS	D.K.	05/11/2022	01	04	01	
158-017		S PETERS	TRIANGLE	D.K.	05/11/2022	01	04	01	
158-018		TRIANGLE	CONVENTION CENTER BL	D.K.	05/16/2022	01	04	01	
158-019		COMMERCE	ST JOSEPH	D.K.	05/11/2022	01	04	01	
158-020		ST JOSEPH	S PETERS	D.K.	05/16/2022	01	04	01	
158-021		N DIAMOND	S PETERS	D.K.	05/11/2022	01	04	01	
158-022		N DIAMOND	S PETERS	D.K.	05/11/2022	01	04	01	
158-023		S DIAMOND	S PETERS	D.K.	05/17/2022	01	04	01	

STRUCT_1	ADDRESS	STREET	CROSS STREET	INSPECTOR	INSP_DATE	C	F	W	REMARKS
158-024		S DIAMOND	S PETERS	D.K.	05/11/2022	01	04	01	
158-025		S DIAMOND	FULTON	D.K.	05/17/2022	01	04	01	
158-026		FULTON	ST JOSEPH	D.K.	05/11/2022	01	04	01	
158-027		ST JOSEPH	COMMERCE	D.K.	05/17/2022	01	04	01	
158-028		JOHN CHURCHILL	S PETERS	D.K.	05/11/2022	01	04	01	
158-029		GAIENNIE	POE	D.K.	05/11/2022	01	04	01	
159-001		CALLIOPE	MAGAZINE	D.K.	05/17/2022	01	04	01	
159-002		CALLIOPE	MAGAZINE	D.K.	05/11/2022	01	04	01	
159-003		CALLIOPE	MAGAZINE	D.K.	05/17/2022	01	04	01	
159-004		CALLIOPE	MAGAZINE	D.K.	05/11/2022	01	04	01	
159-005		CALLIOPE	CONSTANCE	D.K.	05/11/2022	01	04	01	
159-006		CALLIOPE	CONSTANCE	D.K.	05/17/2022	01	04	01	
159-007		CALLIOPE	CONSTANCE	D.K.	05/11/2022	01	04	01	
159-008		CONSTANCE	CALLIOPE	D.K.	05/17/2022	01	04	01	
159-009		CONSTANCE	JOHN CHURCHILL CHASE	D.K.	05/11/2022	01	04	01	
159-010		JOHN CHURCHILL	ANNUNCIATION	D.K.	05/17/2022	01	04	01	
159-011		CALLIOPE	CONSTANCE	D.K.	05/11/2022	01	04	01	
159-012		CALLIOPE	ANNUNCIATION	D.K.	05/17/2022	01	04	01	
159-013		CALLIOPE	ANNUNCIATION	D.K.	05/12/2022	01	04	01	
159-014		CALLIOPE	ANNUNCIATION	D.K.	05/17/2022	01	04	01	
159-015		ANNUNCIATION	CALLIOPE	D.K.	05/12/2022	01	04	01	
159-016		ANNUNCIATION	CALLIOPE	D.K.	05/17/2022	01	04	01	
159-017		ANNUNCIATION	CALLIOPE	D.K.	05/16/2022	01	04	01	
159-018		CALLIOPE	ANNUNCIATION	D.K.	05/12/2022	01	04	01	
159-019		CALLIOPE	ANNUNCIATION	D.K.	05/17/2022	01	04	01	
159-020		ERATO	ANNUNCIATION	D.K.	05/12/2022	01	04	01	
159-021		ANNUNCIATION	ERATO	D.K.	05/17/2022	01	04	01	
159-022		ANNUNCIATION	THALIA	D.K.	05/12/2022	01	04	01	
159-023		TCHOUPITOULAS	CALLIOPE	D.K.	05/17/2022	01	04	01	
159-025		GAIENNIE	TCHOUPITOULAS	D.K.	05/12/2022	01	04	01	
159-026		TCHOUPITOULAS	JOHN CHURCHILL CHASE	D.K.	05/12/2022	01	04	01	
159-028		ST THOMAS	CALLIOPE	D.K.	05/12/2022	01	04	01	
159-030		ST THOMAS	CALLIOPE	D.K.	05/12/2022	01	04	01	
159-031		ST THOMAS	THALIA	D.K.	05/17/2022	01	04	01	
159-032		ST THOMAS	THALIA	D.K.	05/12/2022	01	04	01	
159-033		THALIA	ANNUNCIATION	D.K.	05/17/2022	01	04	01	
159-034		CONSTANCE	ERATO	D.K.	05/12/2022	01	04	01	
159-035		ERATO	ANNUNCIATION	D.K.	05/17/2022	01	04	01	
159-036		MAGAZINE	ERATO	D.K.	05/12/2022	01	04	01	
159-037		MAGAZINE	THALIA	D.K.	05/12/2022	01	04	01	
159-038		ERATO	CONSTANCE	D.K.	05/17/2022	01	04	01	



STRUCT_1	ADDRESS	STREET	CROSS STREET	INSPECTOR	INSP_DATE	C	F	W	REMARKS
159-039		CONSTANCE	THALIA	D.K.	05/12/2022	01	04	01	
159-040		MAGAZINE	THALIA	D.K.	05/17/2022	01	04	01	
159-041		THALIA	CONSTANCE	D.K.	05/16/2022	01	04	01	
159-042		CONSTANCE	THALIA	D.K.	05/12/2022	01	04	01	
159-043		THALIA	ANNUNCIATION	D.K.	05/17/2022	01	04	01	
159-044		TCHOUPITOULAS	ST JOSEPH	D.K.	05/12/2022	01	04	01	
159-045		TCHOUPITOULAS	N DIAMOND	D.K.	05/17/2022	01	04	01	
159-046		TCHOUPITOULAS	S DIAMOND	D.K.	05/12/2022	01	04	01	
159-047		ST JOSEPH	TCHOUPITOULAS	D.K.	05/17/2022	01	04	01	
159-048		TCHOUPITOULAS	ANDREW HIGGINS DR	D.K.	05/12/2022	01	04	01	
159-049		ANDREW HIGGINS DR	ANNUNCIATION	D.K.	05/17/2022	01	04	01	
159-050		ANNUNCIATION	POEYFARRE	D.K.	05/13/2022	01	04	01	
159-051		TCHOUPITOULAS	POEYFARRE	D.K.	05/17/2022	01	04	01	
159-052		TCHOUPITOULAS	JOHN CHURCHILL CHASE	D.K.	05/13/2022	01	04	01	
159-053		ST JOSEPH	CONSTANCE	D.K.	05/18/2022	01	04	01	
159-054		TCHOUPITOULAS	ANDREW HIGGINS DR	D.K.	05/18/2022	01	04	01	
159-055		MAGAZINE	POEYFARRE	D.K.	05/12/2022	01	04	01	
159-056		CALLIOPE	MAGAZINE	D.K.	05/13/2022	01	04	01	
159-057		JOHN CHURCHILL	CONSTANCE	D.K.	05/18/2022	01	04	01	
159-058		POEYFARRE	CONSTANCE	D.K.	05/13/2022	01	04	01	
159-059		MAGAZINE	ANDREW HIGGINS DR	D.K.	05/18/2022	01	04	01	
159-060		CONSTANCE	ANDREW HIGGINS DR	D.K.	05/13/2022	01	04	01	
159-061		ANDREW HIGGINS DR	CONSTANCE	D.K.	05/13/2022	01	04	01	
159-062		ANDREW HIGGINS DR	CONSTANCE	D.K.	05/18/2022	01	04	01	
159-063		ANDREW HIGGINS DR	TCHOUPITOULAS	D.K.	05/13/2022	01	04	01	
159-064		ST JOSEPH	MAGAZINE	D.K.	05/18/2022	01	04	01	
159-065		MAGAZINE	ANDREW HIGGINS DR	D.K.	05/13/2022	01	04	01	
159-066		ANDREW HIGGINS DR	CONSTANCE	D.K.	05/18/2022	01	04	01	
159-067		ST JOSEPH	CONSTANCE	D.K.	05/13/2022	01	04	01	
159-068		CONSTANCE	ANDREW HIGGINS DR	D.K.	05/18/2022	01	04	01	
159-069		ANNUNCIATION	JOHN CHURCHILL CHASE	D.K.	05/13/2022	01	04	01	
159-070		JOHN CHURCHILL	TCHOUPITOULAS	D.K.	05/18/2022	01	04	01	
159-071		ANNUNCIATION	POEYFARRE	D.K.	05/13/2022	01	04	01	
159-072		POEYFARRE	ANNUNCIATION	D.K.	05/18/2022	01	04	01	
159-073		POEYFARRE	CONSTANCE	D.K.	05/13/2022	01	04	01	
159-074		POEYFARRE	MOSS AL	D.K.	05/13/2022	01	04	01	
159-075		MOSS AL	ANDREW HIGGINS DR	D.K.	05/18/2022	01	04	01	
159-076		MAGAZINE	CALLIOPE	D.K.	05/13/2022	01	04	01	
159-081		CALLIOPE	MAGAZINE	D.K.	05/13/2022	01	04	01	
159-082		CALLIOPE	CONSTANCE	D.K.	05/13/2022	01	04	01	
159-083		CONSTANCE	CALLIOPE	D.K.	05/18/2022	01	04	01	

STRUCT_1	ADDRESS	STREET	CROSS STREET	INSPECTOR	INSP_DATE	C	F	W	REMARKS
159-084		CONSTANCE	CALLIOPE	D.K.	05/16/2022	01	04	01	
160-001		ST JOSEPH	CAMP	D.K.	05/13/2022	01	04	01	
160-002		ST JOSEPH	REDMOND AL	D.K.	05/16/2022	01	04	01	
160-003		ST JOSEPH	CAMP STREET ALLEY	D.K.	05/18/2022	01	04	01	
160-004		ST JOSEPH	FAIRBANKS AL	D.K.	05/16/2022	01	04	01	
160-005		FAIRBANKS AL	ST JOSEPH	D.K.	05/18/2022	01	04	01	
160-006		CAMP	ANDREW HIGGINS DR	D.K.	05/16/2022	01	04	01	
160-007		CAMP	ANDREW HIGGINS DR	D.K.	05/18/2022	01	04	01	
160-008		ANDREW HIGGINS DR	LAMBERT AL	D.K.	05/16/2022	01	04	01	
160-009		LAMBERT AL	ANDREW HIGGINS DR	D.K.	05/18/2022	01	04	01	
160-010		ANDREW HIGGINS DR	MAGAZINE	D.K.	05/16/2022	01	04	01	
160-016		CAMP	CALLIOPE	D.K.	05/16/2022	01	04	01	
160-017		CALLIOPE	CAMP	D.K.	05/16/2022	01	04	01	
160-018		CALLIOPE	MAGAZINE	D.K.	05/18/2022	01	04	01	
160-019		CALLIOPE	MAGAZINE	D.K.	05/16/2022	01	04	01	
160-020		MARGARET PL	CALLIOPE	D.K.	05/18/2022	01	04	01	
160-021		MARGARET PL	CALLIOPE	D.K.	05/16/2022	01	04	01	
160-022		CAMP	CALLIOPE	D.K.	05/18/2022	01	04	01	
160-023		CAMP	CALLIOPE	D.K.	05/16/2022	01	04	01	
160-024		CAMP	ANDREW HIGGINS DR	D.K.	05/18/2022	01	04	01	
160-025		CLIO	PRYTANIA	L.B.	01/24/2022	01	01	01	
160-026		CLIO	PRYTANIA	L.B.	01/20/2022	01	01	01	
160-027		GAIENNIE	CAMP	D.K.	05/16/2022	01	04	01	
160-028		GAIENNIE	CAMP	D.K.	05/16/2022	01	04	01	
160-029		GAIENNIE	CAMP	D.K.	05/18/2022	01	04	01	
160-030		CALLIOPE	MAGAZINE	D.K.	05/16/2022	01	04	01	
160-031		CALLIOPE	MAGAZINE	D.K.	05/18/2022	01	04	01	
160-032		CALLIOPE	MAGAZINE	D.K.	05/16/2022	01	04	01	
160-033		CAMP	ERATO	D.K.	05/18/2022	01	04	01	
160-034		ERATO	MAGAZINE	D.K.	05/16/2022	01	04	01	
160-037		PRYTANIA	ERATO	L.B.	01/20/2022	01	01	01	
160-038		ERATO	COLISEUM	L.B.	01/24/2022	01	01	01	
160-039		COLISEUM	THALIA	L.B.	01/20/2022	01	01	01	
160-040		PRYTANIA	THALIA	L.B.	01/24/2022	01	01	01	
160-041		THALIA	COLISEUM	L.B.	01/24/2022	01	01	01	
160-043		ERATO	CAMP	DK	06/01/2022	01	04	01	
161-001		CLIO	BARONNE	L.B.	01/24/2022	01	01	01	
161-002		BARONNE	CALLIOPE	DK	06/01/2022	01	04	01	
161-004		CLIO	CARONDELET	L.B.	01/24/2022	01	01	01	
161-005		CLIO	CARONDELET	L.B.	01/21/2022	01	01	01	
161-006		CALLIOPE	CARONDELET	DK	06/01/2022	01	04	01	

STRUCT_1	ADDRESS	STREET	CROSS STREET	INSPECTOR	INSP_DATE	C	F	W	REMARKS
161-008		CARONDELET	HOWARD AV	DK	06/01/2022	01	04	01	
161-010		LEE CI	HOWARD AV	DK	06/01/2022	01	04	01	
161-012		CLIO	ST CHARLES AV	RL	02/26/2022	01	01	01	
161-013		CLIO	ST CHARLES AV	RL	02/26/2022	01	01	01	
161-015		CLIO	ST CHARLES AV	L.B.	01/21/2022	01	01	01	
161-016		CLIO	HIGH SCHOOL AL	RL	02/26/2022	01	01	01	
161-018		CALLIOPE	ST CHARLES AV	DK	06/01/2022	01	04	01	
161-020		LEE CI	ANDREW HIGGINS DR	DK	06/01/2022	01	04	01	
161-022		ANDREW HIGGINS DR	CAMP	DK	06/01/2022	01	04	01	
161-023		CLIO	PRYTANIA AL	L.B.	01/21/2022	01	01	01	
161-024		PRYTANIA AL	CALLIOPE	DK	06/01/2022	01	04	01	
161-026		ST JOSEPH	BARONNE	DK	06/01/2022	01	04	01	
161-028		ST JOSEPH	CARONDELET	DK	06/01/2022	01	04	01	
161-030		ST JOSEPH	ST CHARLES AV	DK	06/01/2022	01	04	01	
161-032		ST CHARLES AV	LEE CI	DK	06/01/2022	01	04	01	
161-034		ST JOSEPH	CAMP	DK	06/01/2022	01	04	01	
161-035		ST JOSEPH	CAMP	DK	06/01/2022	01	04	01	
161-039		CALLIOPE	CARONDELET	DK	06/02/2022	01	04	01	
161-040		CALLIOPE	ST CHARLES AV	DK	06/02/2022	01	04	01	
161-041		CARONDELET	HOWARD AV	DK	06/02/2022	01	04	01	
161-042		HOWARD AV	BARONNE	DK	06/02/2022	01	04	01	
161-043		HOWARD AV	LEE CI	DK	06/02/2022	01	04	01	
161-044		HOWARD AV	CARONDELET	DK	06/02/2022	01	04	01	
161-045		HOWARD AV	BARONNE	DK	06/02/2022	01	04	01	
161-046		CALLIOPE	BARONNE	DK	06/02/2022	01	04	01	
161-048		HOWARD AV	BARONNE	DK	06/02/2022	01	04	01	
162-001		ORETHA CASTLE	CLIO	01/21/2022	01/21/2022	01	01	01	
162-003		CLIO	S RAMPART	RL	02/26/2022	01	01	01	
162-004		CLIO	ORETHA CASTLE HALEY BL	L.B.	01/21/2022	01	01	01	
162-005		ORETHA CASTLE	CALLIOPE	DK	06/02/2022	01	04	01	
162-007		ORETHA CASTLE	CALLIOPE	DK	06/02/2022	01	04	01	
162-009		CALLIOPE	LOYOLA AV	DK	06/02/2022	01	04	01	
162-011		LOYOLA AV	HOWARD AV	DK	06/02/2022	01	04	01	
162-015		ORETHA CASTLE	HOWARD AV	DK	06/02/2022	01	04	01	
162-022		ORETHA CASTLE	CLIO	L.B.	01/21/2022	01	01	01	
162-023		S RAMPART	CLIO	RL	02/26/2022	01	01	01	
162-025		SIMON BOLIVAR AV	CLIO	RL	02/26/2022	01	01	01	
162-026		SIMON BOLIVAR AV	EARHART BL	L.B.	01/21/2022	01	01	01	
162-027		SIMON BOLIVAR AV	CLIO	RL	02/26/2022	01	01	01	
162-028		SIMON BOLIVAR AV	CLIO	L.B.	01/20/2022	01	01	01	
162-029		SIMON BOLIVAR AV	EARHART BL	RL	02/26/2022	01	01	01	

STRUCT_1	ADDRESS	STREET	CROSS STREET	INSPECTOR	INSP_DATE	C	F	W	REMARKS
162-032		S SARATOGA	CLIO	L.B.	01/21/2022	01	01	01	
162-033		CLIO	S RAMPART	DK	03/15/2022	01	04	01	
163-001		EARHART BL	S ROBERTSON	RL	02/26/2022	01	01	01	
163-002		EARHART BL	S ROBERTSON	L.B.	01/21/2022	01	01	01	
163-003		EARHART BL	S ROBERTSON	RL	02/26/2022	01	01	01	
163-004		EARHART BL	FRERET	L.B.	01/21/2022	01	01	01	
163-005		FRERET	CLIO	RL	02/26/2022	01	01	01	
163-006		CLIO	REV JOHN RAPHAEL JR WAY	L.B.	01/21/2022	01	01	01	
163-007		EARHART BL	REV JOHN RAPHAEL JR WAY	RL	02/26/2022	01	01	01	
163-008		REV JOHN RAPHAEL JR	CLIO	LB	02/12/2022	01	01	01	
163-009		CLIO	S LIBERTY	JB	01/27/2022	01	01	01	
163-010		EARHART BL	S LIBERTY	JB	01/27/2022	01	01	01	
163-011		S LIBERTY	CLIO	JB	01/27/2022	01	01	01	
163-012		EARHART BL	SIMON BOLIVAR AV	JB	01/27/2022	01	01	01	
163-014		S ROBERTSON	CLIO	JB	01/27/2022	01	01	01	
163-015		CLIO	FRERET	JB	01/27/2022	01	01	01	
163-019		S ROBERTSON	CLIO	JB	01/27/2022	01	01	01	
163-020		S LIBERTY	CLIO	LB	02/12/2022	01	01	01	
163-021		CLIO	S LIBERTY	JB	01/27/2022	01	01	01	
163-022		CLIO	SIMON BOLIVAR AV	LB	02/12/2022	01	01	01	
163-023		CLIO	S LIBERTY	DJB	01/27/2022	01	01	01	
163-024		CLIO	MAGNOLIA	LB	02/12/2022	01	01	01	
163-025		FRERET	CLIO	GD	01/28/2022	01	01	01	
163-026		CLIO	S ROBERTSON	LB	02/12/2022	01	01	01	
163-027		CLIO	S ROBERTSON	GD	01/28/2022	01	01	01	
163-028		EARHART BL	SIMON BOLIVAR AV	LB	02/12/2022	01	01	01	
163-029		S LIBERTY	EARHART BL	LB	02/10/2022	01	01	01	
164-001		CLARA	HOWARD AV	GD	01/28/2022	01	01	01	
164-004		CLARA	EARHART BL	LB	02/12/2022	01	01	01	
164-005		CLARA	EARHART BL	GD	01/28/2022	01	01	01	
164-006		CLARA	EARHART BL	LB	02/12/2022	01	01	01	
164-008		CLARA	HOWARD AV	LB	02/12/2022	01	01	01	
164-010		EARHART BL	MAGNOLIA	LB	02/13/2022	01	01	01	
164-011		EARHART BL	MAGNOLIA	D.H	03/22/2022	01	01	01	
164-021		CLARA	CLIO	GD	01/28/2022	01	01	01	
164-028		MAGNOLIA	CLIO	GD	01/28/2022	01	01	01	
164-031		MAGNOLIA	EARHART BL	LB	02/13/2022	01	01	01	
164-032		EARHART BL	MAGNOLIA	GD	01/28/2022	01	01	01	
164-037		MAGNOLIA	HOWARD AV	DS	02/19/2022	01	01	01	
165-001		S CLAIBORNE AV	CLIO	LB	02/13/2022	01	01	01	
165-002		S CLAIBORNE AV	CLIO	GD	01/28/2022	01	01	01	

STRUCT_1	ADDRESS	STREET	CROSS STREET	INSPECTOR	INSP_DATE	C	F	W	REMARKS
165-003		S CLAIBORNE AV	CLIO	GD	01/28/2022	01	01	01	
165-004		S CLAIBORNE AV	EARHART BL	LB	02/13/2022	01	01	01	
165-005		EARHART BL	S CLAIBORNE AV	LB	02/03/2022	01	01	01	
165-006		EARHART BL	S CLAIBORNE AV	LB	02/13/2022	01	01	01	
165-007		EARHART BL	S CLAIBORNE AV	LB	02/03/2022	01	01	01	
165-008		S CLAIBORNE AV	EARHART BL	LB	02/13/2022	01	01	01	
165-009		EARHART BL	S CLAIBORNE AV	LB	02/03/2022	01	01	01	
165-010		EARHART BL	S DERBIGNY	LB	02/13/2022	01	01	01	
165-013		S ROMAN	ERATO	LB	02/03/2022	01	01	01	
165-014		S ROMAN	ERATO	LB	02/03/2022	01	01	01	
165-015		S ROMAN	CLIO	LB	02/15/2022	01	01	01	
165-016		S ROMAN	EARHART BL	LB	02/03/2022	01	01	01	
165-017		S ROMAN	EARHART BL	LB	02/13/2022	01	01	01	
165-018		EARHART BL	S ROMAN	LB	02/03/2022	01	01	01	
165-019		S PRIEUR	ERATO	GD	02/14/2022	01	01	01	
165-020		ERATO	S ROMAN	LB	02/03/2022	01	01	01	
165-021		S PRIEUR	ERATO	GD	02/14/2022	01	01	01	
165-022		S PRIEUR	ERATO	LB	02/03/2022	01	01	01	
165-023		S PRIEUR	EARHART BL	GD	02/14/2022	01	01	01	
165-024		S PRIEUR	EARHART BL	LB	02/08/2022	01	01	01	
165-025		S JOHNSON	ERATO	GD	02/14/2022	01	01	01	
165-026		ERATO	S JOHNSON	02/08/22	02/08/2022	01	01	01	
165-027		ERATO	S PRIEUR	GD	02/14/2022	01	01	01	
165-030		S DERBIGNY	CLIO	LB	02/08/2022	01	01	01	
165-031		S JOHNSON	ERATO	GD	02/14/2022	01	01	01	
165-032		S JOHNSON	ERATO	LB	02/08/2022	01	01	01	
165-033		S JOHNSON	EARHART BL	GD	02/14/2022	01	01	01	
165-034		S JOHNSON	ERATO	LB	02/08/2022	01	01	01	
166-004		ERATO	S GALVEZ	GD	02/14/2022	01	01	01	
166-005		S GALVEZ	ERATO	LB	02/08/2022	01	01	01	
166-007		ERATO	S GALVEZ	GD	02/14/2022	01	01	01	
166-008		S MIRO	ERATO	LB	02/08/2022	01	01	01	
166-009		ERATO	S TONTI	GD	02/14/2022	01	01	01	
166-010		ERATO	S MIRO	D. HALL	03/22/2022	01	01	01	
166-012		ERATO	S GALVEZ	GD	02/14/2022	01	01	01	
166-013		S GALVEZ	ERATO	LB	02/08/2022	01	01	01	
166-014		S MIRO	ERATO	D.H	03/22/2022	01	01	01	
166-015		ERATO	S MIRO	LB	02/09/2022	01	01	01	
166-016		S MIRO	ERATO	LB	02/08/2022	01	01	01	
166-017		S TONTI	ERATO	LB	02/09/2022	01	01	01	
166-018		ERATO	S TONTI	LB	02/09/2022	01	01	01	

STRUCT_1	ADDRESS	STREET	CROSS STREET	INSPECTOR	INSP_DATE	C	F	W	REMARKS
166-019		S TONTI	ERATO	LB	02/15/2022	01	01	01	
166-021		ERATO	S ROCHEBLAVE	LB	02/09/2022	01	01	01	
166-022		ERATO	S ROCHEBLAVE	LB	02/15/2022	01	01	01	
166-024		ERATO	S ROCHEBLAVE	LB	02/15/2022	01	01	01	
167-001		S DORGENOIS	CLIO PL	LB	02/15/2022	01	01	01	
167-004		S DORGENOIS	EARHART BL	LB	02/15/2022	01	01	01	
167-005		CLIO	S DORGENOIS	LB3	02/09/2022	01	01	01	
167-006		CLIO	S DORGENOIS	LB	02/15/2022	01	01	01	
167-007		CLIO	S BROAD	LB	02/09/2022	01	01	01	
167-008		CLIO PL	S BROAD	LB	02/15/2022	01	01	01	
167-009		S BROAD	CLIO PL	LB	02/09/2022	01	01	01	
167-010		S BROAD	ERATO	LLB	02/15/2022	01	01	01	
167-011		S DORGENOIS	EARHART BL	LB	02/09/2022	01	01	01	
167-025		HOWARD AV	S WHITE	LB	02/09/2022	01	01	01	
167-026		HOWARD AV	S BROAD	LB	02/15/2022	01	01	01	
167-027		EUPHROSINE	S BROAD	LB	02/10/2022	01	01	01	
167-028		EUPHROSINE	S BROAD	LB	02/10/2022	01	01	01	
167-029		S BROAD	EUPHROSINE	DK	02/02/2022	01	04	01	
167-030		S BROAD	HOWARD AV	DK	01/26/2022	01	04	01	
167-031		S BROAD	HOWARD AV	LB	02/27/2022	01	01	01	
167-032		S BROAD	HOWARD AV	DK	01/26/2022	01	04	01	
167-033		CLIO	S BROAD	DK	01/26/2022	01	04	01	
167-034		CLIO	S BROAD	LB	02/27/2022	01	01	01	
167-039		ERATO	S DORGENOIS	LB	02/27/2022	01	01	01	
167-040		S BROAD	CLIO PL	DK	01/26/2022	01	04	01	
167-041		S BROAD	EARHART BL	DK	01/26/2022	01	04	01	
167-042		S BROAD	EARHART BL	LB	02/27/2022	01	01	01	
167-043		EARHART BL	S BROAD	DK	01/26/2022	01	04	01	
167-044		EARHART BL	S BROAD	DK	01/26/2022	01	04	01	
167-045		EARHART BL	S BROAD	LB	02/27/2022	01	01	01	
167-046		CLIO PL	S DORGENOIS	LB	02/27/2022	01	01	01	
168-001		EARHART BL	S WHITE	DK	01/26/2022	01	04	01	
168-002		S WHITE	EARHART BL	LB	02/27/2022	01	01	01	
168-003		S WHITE	EUPHROSINE	DK	01/26/2022	01	04	01	
168-004		EUPHROSINE	S DUPRE	LB	02/27/2022	01	01	01	
168-005		EUPHROSINE	S GAYOSO	DK	01/26/2022	01	04	01	
168-006		S DUPRE	PALMETTO	LB	02/27/2022	01	01	01	
168-007		PALMETTO	S DUPRE	DK	01/26/2022	01	04	01	
168-008		PALMETTO	S GAYOSO	LB	02/27/2022	01	01	01	
168-009		S DUPRE	HOWARD AV	DK	01/26/2022	01	04	01	
168-010		HOWARD AV	S DUPRE	LB	02/27/2022	01	01	01	

STRUCT_1	ADDRESS	STREET	CROSS STREET	INSPECTOR	INSP_DATE	C	F	W	REMARKS
168-011		HOWARD AV	S SALCEDO	DK	01/26/2022	01	04	01	
168-012		S WHITE	EUPHROSINE	LB	02/27/2022	01	01	01	
168-013		S WHITE	PALMETTO	DK	01/26/2022	01	04	01	
168-014		S WHITE	HOWARD AV	GD	02/14/2022	01	01	01	
168-015		S WHITE	CLIO	DK	01/26/2022	01	04	01	
168-016		CLIO	S DUPRE	LB	02/27/2022	01	01	01	
168-017		S DUPRE	CLIO	DK	01/26/2022	01	04	01	
168-018		S DUPRE	EARHART BL	DK	01/26/2022	01	04	01	
168-019		S DUPRE	CLIO	LB	02/17/2022	01	01	01	
168-020		S DUPRE	EARHART BL	DK	01/26/2022	01	04	01	
168-021		EARHART BL	S GAYOSO	LB	02/17/2022	01	01	01	
168-022		S GAYOSO	CLIO	DK	01/27/2022	01	04	01	
168-023		S GAYOSO	EARHART BL	DK	01/27/2022	01	04	01	
168-024		EARHART BL	S SALCEDO	LB	02/17/2022	01	01	01	
168-025		S SALCEDO	CLIO	DK	01/27/2022	01	04	01	
168-026		CLIO	S LOPEZ	LB	02/17/2022	01	01	01	
168-027		S SALCEDO	EARHART BL	DK	01/27/2022	01	04	01	
168-028		S LOPEZ	CLIO	LB	02/17/2022	01	01	01	
168-029		EUPHROSINE	S LOPEZ	DK	01/27/2022	01	04	01	
168-031		EUPHROSINE	S LOPEZ	DK	01/27/2022	01	04	01	
168-032		EUPHROSINE	S SALCEDO	LB	02/17/2022	01	01	01	
168-033		EUPHROSINE	S GAYOSO	DK	01/27/2022	01	04	01	
168-034		EUPHROSINE	S GAYOSO	LB	02/18/2022	01	01	01	
168-035		EUPHROSINE	S GAYOSO	DK	01/27/2022	01	04	01	
168-036		S GAYOSO	EARHART BL	LB	02/18/2022	01	01	01	
169-001		CLIO	EARHART BL	DK	01/27/2022	01	04	01	
169-002		CLIO	EARHART BL	DK	01/27/2022	01	04	01	
169-003		CLIO	S RENDON	LB	02/18/2022	01	01	01	
169-006		S RENDON	CALLIOPE	DK	01/27/2022	01	04	01	
169-007		CALLIOPE	S NORMAN C FRANCIS PK	LB	02/18/2022	01	01	01	
169-008		S RENDON	CALLIOPE	DK	01/27/2022	01	04	01	
169-009		S RENDON	EUPHROSINE	DK	01/27/2022	01	04	01	
169-010		S RENDON	EUPHROSINE	DK	01/27/2022	01	04	01	
169-011		S RENDON	DREXEL DR	DK	01/27/2022	01	04	01	
169-012		EUPHROSINE	S NORMAN C FRANCIS PK	DK	01/27/2022	01	04	01	
169-013		S NORMAN C FRANCIS	DREXEL DR	DK	01/27/2022	01	04	01	
169-014		S NORMAN C FRANCIS	DIXON	DK	01/27/2022	01	04	01	
169-015		S NORMAN C FRANCIS	HOWARD AV	DK	01/28/2022	01	04	01	
169-016		EUPHROSINE	S NORMAN C FRANCIS PK	DK	01/28/2022	01	04	01	
169-017		S NORMAN C FRANCIS	CALLIOPE	LB	02/18/2022	01	01	01	
169-018		S NORMAN C FRANCIS	CALLIOPE	DK	01/28/2022	01	04	01	

STRUCT_1	ADDRESS	STREET	CROSS STREET	INSPECTOR	INSP_DATE	C	F	W	REMARKS
169-019		S NORMAN C FRANCIS	CALLIOPE	LB	02/18/2022	01	01	01	
169-020		EUPHROSINE	S CLARK	DK	01/28/2022	01	04	01	
169-021		S CLARK	CALLIOPE	LB	02/19/2022	01	01	01	
169-022		S CLARK	DREXEL DR	DK	01/28/2022	01	04	01	
169-023		S CLARK	DIXON	DK	01/28/2022	01	04	01	
169-024		S CLARK	HOWARD AV	LB	02/19/2022	01	01	01	
171-002		MAGAZINE	CAPDEVILLE	D.K.	05/20/2022	01	04	01	
171-007		CONSTANCE	LAFAYETTE	DK	05/25/2022	01	04	01	
171-008		MAGAZINE	NOTRE DAME	D.K.	05/19/2022	01	04	01	
171-009		MAGAZINE	JULIA	DK	05/25/2022	01	04	01	
171-010		JULIA	MAGAZINE	D.K.	05/19/2022	01	04	01	
171-011		JULIA	CONSTANCE	DK	05/25/2022	01	04	01	
171-012		JULIA	TCHOUPITOULAS	D. K/	05/19/2022	01	04	01	
171-013		TCHOUPITOULAS	JULIA	DK	05/25/2022	01	04	01	
171-014		NOTRE DAME	TCHOUPITOULAS	D. K.	05/19/2022	01	04	01	
171-015		GIROD	TCHOUPITOULAS	D.K.	05/19/2022	01	04	01	
171-016		TCHOUPITOULAS	LAFAYETTE	DK	05/25/2022	01	04	01	
171-017		JULIA	TCHOUPITOULAS	D. K.	05/19/2022	01	04	01	
171-018		JULIA	COMMERCE	DK	05/25/2022	01	04	01	
171-019		COMMERCE	JULIA	D.K.	05/19/2022	01	04	01	
171-020		COMMERCE	NOTRE DAME	DK	05/25/2022	01	04	01	
171-021		COMMERCE	GIROD	D.K.	05/19/2022	01	04	01	
171-022		COMMERCE	LAFAYETTE	DK	05/26/2022	01	04	01	
171-023		JULIA	S PETERS	D.K.	05/19/2022	01	04	01	
171-024		S PETERS	JULIA	D.K.	05/19/2022	01	04	01	
171-025		JULIA	FULTON	DK	05/26/2022	01	04	01	
171-026		FULTON	JULIA	D.K.	05/19/2022	01	04	01	
171-027		FULTON	JULIA	DK	05/26/2022	01	04	01	
171-028		JULIA	TCHOUPITOULAS	D.K.	05/19/2022	01	04	01	
171-029		JULIA	COMMERCE	DK	05/26/2022	01	04	01	
171-030		JULIA	COMMERCE	D. K.	05/19/2022	01	04	01	
171-031		JULIA	S PETERS	D.K.	05/19/2022	01	04	01	
171-032		FULTON	JULIA	DK	05/26/2022	01	04	01	
171-033		FULTON	NOTRE DAME	DK	05/25/2022	01	04	01	
171-034		FULTON	GIROD	D.K.	05/19/2022	01	04	01	
171-035		FULTON	LAFAYETTE	DK	05/26/2022	01	04	01	
171-036		NOTRE DAME	S PETERS	D.K.	05/19/2022	01	04	01	
171-037		GIROD	S PETERS	D.K.	05/19/2022	01	04	01	
171-038		S PETERS	LAFAYETTE	DK	05/26/2022	01	04	01	
171-039		MAGAZINE	JULIA	D.K.	05/19/2022	01	04	01	
171-040		JULIA	MAGAZINE	DK	05/26/2022	01	04	01	



STRUCT_1	ADDRESS	STREET	CROSS STREET	INSPECTOR	INSP_DATE	C	F	W	REMARKS
171-041		JULIA	CONSTANCE	D.K.	05/19/2022	01	04	01	
171-042		CONSTANCE	ST JOSEPH	DK	05/26/2022	01	04	01	
171-043		CONSTANCE	JULIA	D.K.	05/19/2022	01	04	01	
171-044		CONSTANCE	LAFAYETTE	DK	05/26/2022	01	04	01	
171-045		LAFAYETTE	TCHOUPITOULAS	D.K.	05/19/2022	01	04	01	
171-046		TCHOUPITOULAS	LAFAYETTE	DK	05/26/2022	01	04	01	
171-047		LAFAYETTE	COMMERCE	DK	05/26/2022	01	04	01	
171-048		LAFAYETTE	S PETERS	D.K.	05/19/2022	01	04	01	
171-049		S PETERS	LAFAYETTE	DK	05/26/2022	01	04	01	
171-050		LAFAYETTE	FULTON	D.K.	05/19/2022	01	04	01	
171-051		FULTON	LAFAYETTE	DK	05/26/2022	01	04	01	
171-052		COMMERCE	POYDRAS	D.K.	05/19/2022	01	04	01	
171-053		MAGAZINE	JULIA	DK	05/26/2022	01	04	01	
171-054		NOTRE DAME	MAGAZINE	D.K.	05/20/2022	01	04	01	
171-055		FULTON	NOTRE DAME	D.K.	05/20/2022	01	04	01	
171-056		NOTRE DAME	FULTON	DK	05/27/2022	01	04	01	
171-057		GIROD	COMMERCE	D.K.	05/20/2022	01	04	01	
171-058		NOTRE DAME	S PETERS	DK	05/25/2022	01	04	01	
172-001		LAFAYETTE	BARONNE	DK	05/27/2022	01	04	01	
172-003		BARONNE	GIROD	DK	05/25/2022	01	04	01	
172-004		LAFAYETTE	BARONNE	D.K.	05/20/2022	01	04	01	
172-005		BARONNE	LAFAYETTE	DK	05/27/2022	01	04	01	
172-006		BARONNE	GIROD	D.K.	05/20/2022	01	04	01	
172-009		LAFAYETTE	CARONDELET	D.K.	05/20/2022	01	04	01	
172-010		CARONDELET	LAFAYETTE	DK	05/27/2022	01	04	01	
172-011		LAFAYETTE	MARBLE HALL AL	DK	05/20/2022	01	04	01	
172-013		LAFAYETTE	SOULE AL	D.K.	05/20/2022	01	04	01	
172-015		LAFAYETTE	ST CHARLES AV	DK	05/27/2022	01	04	01	
172-016		ST CHARLES AV	N MAESTRI PL	D.K.	05/20/2022	01	04	01	
172-017		ST CHARLES AV	POYDRAS	DK	05/27/2022	01	04	01	
172-018		N MAESTRI PL	ST CHARLES AV	DK	05/27/2022	01	04	01	
172-019		CARONDELET	GIROD	D.K.	05/20/2022	01	04	01	
172-020		GIROD	GIROD STREET ALLEY	D.K.	05/20/2022	01	04	01	
172-021		GIROD STREET ALLEY	GIROD	DK	05/27/2022	01	04	01	
172-022		GIROD	BARONNE	DK	05/27/2022	01	04	01	
172-023		BARONNE	GIROD	D.K.	05/20/2022	01	04	01	
172-024		BARONNE	JULIA	D.K.	05/20/2022	01	04	01	
172-025		CARONDELET	GIROD	DK	05/27/2022	01	04	01	
172-026		CARONDELET	JULIA	D.K.	05/20/2022	01	04	01	
172-027		JULIA	BARONNE	DK	05/27/2022	01	04	01	
172-028		JULIA	YMCA AL	D.K.	05/24/2022	01	04	01	

STRUCT_1	ADDRESS	STREET	CROSS STREET	INSPECTOR	INSP_DATE	C	F	W	REMARKS
172-029		GIROD	PUJOL AL	DK	05/27/2022	01	04	01	
172-030		PUJOL AL	GIROD	D.K	05/24/2022	01	04	01	
172-031		GIROD	ST CHARLES AV	DK	05/27/2022	01	04	01	
172-032		ST CHARLES AV	GIROD	D.K	05/24/2022	01	04	01	
172-033		ST CHARLES AV	GIROD	DK	05/27/2022	01	04	01	
172-034		ST CHARLES AV	JULIA	D.K.	05/24/2022	01	04	01	
172-035		GIROD	CHURCH	DK	05/25/2022	01	04	01	
172-036		BARONNE	GIROD	DK	05/27/2022	01	04	01	
172-037		CHURCH	GIROD	D.K	05/24/2022	01	04	01	
172-038		CHURCH	JULIA	DK	05/31/2022	01	04	01	
172-039		JULIA	ST CHARLES AV	D.K	05/24/2022	01	04	01	
172-040		JULIA	CAMP	DK	05/31/2022	01	04	01	
172-042		GIROD	CAMP	DK	05/24/2022	01	04	01	
172-045		JULIA	CAMP	D.K.	05/24/2022	01	04	01	
172-046		CAMP	JULIA	DK	05/24/2022	01	04	01	
172-047		CAMP	GIROD	DK	05/31/2022	01	04	01	
172-048		CAMP	ATKINSON AL	D.K	05/24/2022	01	04	01	
172-049		CAMP	ATKINSON AL	DK	05/25/2022	01	04	01	
172-050		CAMP	ATKINSON AL	DK	05/31/2022	01	04	01	
172-051		CAMP	ST JOSEPH	DK	05/24/2022	01	04	01	
172-052		CAMP	JULIA	DK	05/31/2022	01	04	01	
172-053		JULIA	WHITE AL	DK	05/24/2022	01	04	01	
172-055		JULIA	MAGAZINE	DK	05/31/2022	01	04	01	
172-058		ST CHARLES AV	ATKINSON AL	D.K	05/14/2022	01	04	01	
172-059		ATKINSON AL	CAMP	DK	05/31/2022	01	04	01	
172-060		CARONDELET	ST JOSEPH	D.K	05/24/2022	01	01	01	
172-061		CARONDELET	JULIA	DK	05/24/2022	01	04	01	
172-062		JULIA	Y M C A AL	DK	05/31/2022	01	04	01	
172-064		JULIA	ST CHARLES AV	D.K	05/31/2022	01	04	01	
172-065		BARONNE	ST JOSEPH	DK	05/24/2022	01	04	01	
172-066		BARONNE	JULIA	DK	05/31/2022	01	04	01	
172-068		SULLIVAN'S AL	JULIA	DK	05/24/2022	01	04	01	
172-069		JULIA	CARONDELET	DK	05/31/2022	01	04	01	
172-070		GIROD	BARONNE	DK	05/24/2022	01	04	01	
172-071		BARONNE	JULIA	DK	05/31/2022	01	04	01	
172-072		LAFAYETTE	CAMP	DK	05/24/2022	01	04	01	
172-073		LAFAYETTE	CAMP	D.K.	05/24/2022	01	04	01	
172-074		CAMP	POYDRAS	DK	05/31/2022	01	04	01	
172-075		ARHENS & OTT AL	ST JOSEPH	DK	05/25/2022	01	04	01	
172-076		ST CHARLES AV	N MAESTRI PL	DK	05/31/2022	01	04	01	
172-077		ST CHARLES AV	POYDRAS	DK	05/25/2022	01	04	01	

STRUCT_1	ADDRESS	STREET	CROSS STREET	INSPECTOR	INSP_DATE	C	F	W	REMARKS
172-078		GIROD	BARONNE	DK	05/31/2022	01	04	01	
173-001		LOYOLA AV	POYDRAS	DK	05/25/2022	01	04	01	
173-002		LOYOLA AV	LAFAYETTE	DK	06/15/2022	01	04	01	
173-003		LOYOLA AV	GIROD	DK	06/17/2022	01	04	01	
173-004		LAFAYETTE	LOYOLA AV	DK	06/15/2022	01	04	01	
173-005		LAFAYETTE	LOYOLA AV	DK	06/21/2022	01	04	01	
173-006		LAFAYETTE	S RAMPART	DK	06/15/2022	01	04	01	
173-007		S RAMPART	GIROD	DK	06/21/2022	01	04	01	
173-008		GIROD	LOYOLA AV	DK	06/15/2022	01	04	01	
173-009		S RAMPART	GIROD	DK	06/21/2022	01	04	01	
173-010		S RAMPART	JULIA	DK	06/21/2022	01	04	01	
173-011		JULIA	LOYOLA AV	DK	06/15/2022	01	04	01	
173-012		JULIA	O"KEEFE AV	DK	06/21/2022	01	04	01	
173-013		LAFAYETTE	O"KEEFE AV	DK	06/15/2022	01	04	01	
173-014		GIROD	O"KEEFE AV	DK	06/15/2022	01	04	01	
173-015		O"KEEFE AV	GIROD	DK	06/21/2022	01	04	01	
173-016		O"KEEFE AV	JULIA	DK	06/15/2022	01	04	01	
173-017		JULIA	BARONNE	DK	06/21/2022	01	04	01	
173-018		O"KEEFE AV	JAMISON AL	DK	06/15/2022	01	04	01	
173-019		JAMISON AL	H ALLEY	DK	06/15/2022	01	04	01	
173-020		JAMISON AL	BARONNE	DK	06/21/2022	01	04	01	
173-021		H ALLEY	ROCK AL	DK	06/15/2022	01	04	01	
173-022		ROCK AL	MARCHAL AL	DK	06/15/2022	01	04	01	
173-023		ROCK AL	BARONNE	DK	06/17/2022	01	04	01	
173-024		ROCK AL	O"KEEFE AV	DK	06/21/2022	01	04	01	
173-025		MARCHAL AL	JULIA	DK	06/15/2022	01	04	01	
173-026		O"KEEFE AV	ROCK AL	DK	06/21/2022	01	04	01	
173-027		O"KEEFE AV	JULIA	DK	06/15/2022	01	04	01	
173-028		JULIA	S RAMPART	DK	06/21/2022	01	04	01	
173-029		S RAMPART	HOWARD AV	DK	06/15/2022	01	04	01	
173-030		S RAMPART	JULIA	DK	06/21/2022	01	04	01	
173-031		S RAMPART	JULIA	DK	06/15/2022	01	04	01	
173-032		S RAMPART	JULIA	DK	06/15/2022	01	04	01	
173-033		GIROD	LOYOLA AV	DK	06/15/2022	01	04	01	
173-034		GIROD	LOYOLA AV	DK	06/16/2022	01	04	01	
173-035		POYDRAS	S LIBERTY	DK	06/21/2022	01	04	01	
173-036		GIROD	SHAKESPEAR AL	DK	06/16/2022	01	04	01	
174-001		DAVE DIXON DR	MAGNOLIA	DK	06/21/2022	01	04	01	
174-002		DAVE DIXON DR	LE ROUGE	DK	06/16/2022	01	04	01	
174-004		DAVE DIXON DR	MAGNOLIA	DK	06/21/2022	01	04	01	
174-008		S LIBERTY	POYDRAS	DK	06/16/2022	01	04	01	

STRUCT_1	ADDRESS	STREET	CROSS STREET	INSPECTOR	INSP_DATE	C	F	W	REMARKS
174-009		S LIBERTY	POYDRAS	DK	06/16/2022	01	04	01	
174-010		S LIBERTY	GIROD	DDK	06/21/2022	01	04	01	
174-011		S LIBERTY	GIROD	DK	06/16/2022	01	04	01	
174-012		S LIBERTY	GIROD	DK	06/21/2022	01	04	01	
174-013		GIROD	S LIBERTY	DK	06/16/2022	01	04	01	
174-014		S LIBERTY	GIROD	DK	06/21/2022	01	04	01	
174-015		S LIBERTY	JULIA	DK	06/16/2022	01	04	01	
174-016		LASALLE	POYDRAS	DK	06/21/2022	01	04	01	
174-017		LASALLE	DAVE DIXON DR	DK	06/16/2022	01	04	01	
174-018		LASALLE	POYDRAS	DK	06/21/2022	01	04	01	
174-019		S LIBERTY	GIROD	DK	06/16/2022	01	04	01	
174-020		S LIBERTY	GIROD	DK	06/21/2022	01	04	01	
174-025		DAVE DIXON DR	MAGNOLIA	DK	06/16/2022	01	04	01	
174-026		MAGNOLIA	DAVE DIXON DR	DK	06/17/2022	01	04	01	
174-027		MAGNOLIA	DAVE DIXON DR	DK	06/17/2022	01	04	01	
174-028		DAVE DIXON DR	MAGNOLIA	DK	06/21/2022	01	04	01	
174-029		DAVE DIXON DR	LE ROUGE	DK	06/17/2022	01	04	01	
174-030		LE ROUGE	DAVE DIXON DR	DK	06/17/2022	01	04	01	
174-031		LE ROUGE	JULIA	DK	06/17/2022	01	04	01	
174-033		LE ROUGE	JULIA	DK	06/17/2022	01	04	01	
174-034		LE ROUGE	JULIA	DK	06/22/2022	01	04	01	
174-036		DAVE DIXON DR	MAGNOLIA	DK	06/22/2022	01	04	01	
175-001		W STADIUM DR	CYPRESS	DK	06/16/2022	01	04	01	
175-002		W STADIUM DR	DAVE DIXON DR	DK	06/22/2022	01	04	01	
175-003		DAVE DIXON DR	MAGNOLIA	DK	06/16/2022	01	04	01	
175-004		CYPRESS	S DERBIGNY	DK	06/22/2022	01	04	01	
175-005		CYPRESS	S CLAIBORNE AV	DK	06/16/2022	01	04	01	
175-006		S CLAIBORNE AV	LAFAYETTE	DK	06/22/2022	01	04	01	
175-007		S CLAIBORNE AV	JULIA	DK	06/16/2022	01	04	01	
175-008		S DERBIGNY	JULIA	DK	06/22/2022	01	04	01	
175-009		JULIA	S CLAIBORNE AV	DK	06/16/2022	01	04	01	
175-010		JULIA	S CLAIBORNE AV	DK	06/22/2022	01	04	01	
175-011		S CLAIBORNE AV	JULIA	DK	06/16/2022	01	04	01	
175-012		LAFAYETTE	BOLIVAR	DK	06/22/2022	01	04	01	
175-013		LAFAYETTE	S DERBIGNY	DK	06/16/2022	01	04	01	
175-014		LAFAYETTE	S CLAIBORNE AV	DK	06/22/2022	01	04	01	
175-015		BOLIVAR	LAFAYETTE	DK	06/16/2022	01	04	01	
175-016		S CLAIBORNE AV	LAFAYETTE	DK	06/22/2022	01	04	01	
175-017		DAVE DIXON DR	W STADIUM DR	DK	06/17/2022	01	04	01	
176-001		CANAL	CONVENTION CENTER BL	K.H.	04/29/2022	01	01	01	
176-002		CANAL	CONVENTION CENTER BL	K.H.	04/26/2022	01	01	01	

STRUCT_1	ADDRESS	STREET	CROSS STREET	INSPECTOR	INSP_DATE	C	F	W	REMARKS
176-003		CANAL	CONVENTION CENTER BL	K.H	04/29/2022	01	01	01	
176-004		CANAL	CONVENTION CENTER BL	K.H.	04/26/2022	01	01	01	
176-007		POYDRAS	CONVENTION CENTER BL	DK	06/22/2022	01	04	01	
176-008		POYDRAS	CONVENTION CENTER BL	DK	06/17/2022	01	04	01	
176-009		POYDRAS	CONVENTION CENTER BL	DK	06/22/2022	01	04	01	
176-010		POYDRAS	CONVENTION CENTER BL	DK	06/17/2022	01	04	01	
176-011		POYDRAS	CONVENTION CENTER BL	DK	06/22/2022	01	04	01	
176-012		CANAL	CONVENTION CENTER BL	K.H	04/26/2022	01	01	01	
176-013		IBERVILLE	CONVENTION CENTER BL	K.H.	04/29/2022	01	01	01	
177-001		CANAL	MAGAZINE	DK	06/17/2022	01	04	01	
177-002		MAGAZINE	COMMON	DK	06/17/2022	01	04	01	
177-003		MAGAZINE	GRAVIER	DK	06/22/2022	01	04	01	
177-004		GRAVIER	MAGAZINE	DK	06/17/2022	01	04	01	
177-005		GRAVIER	ARCADE AL	DK	06/17/2022	01	01	01	
177-006		ARCADE AL	NATCHEZ	DK	06/22/2022	01	04	01	
177-007		MAGAZINE	NATCHEZ	DK	06/16/2022	01	04	01	
177-008		NATCHEZ	TCHOUPITOULAS	DK	06/22/2022	01	04	01	
177-009		TCHOUPITOULAS	POYDRAS	DK	06/16/2022	01	04	01	
177-011		POYDRAS	S PETERS	DK	06/22/2022	01	04	01	
177-012		MAGAZINE	POYDRAS	D.K.	06/23/2022	01	04	01	
177-013		POYDRAS	MAGAZINE	D.K.	06/23/2022	01	04	01	
177-014		POYDRAS	TCHOUPITOULAS	D.K.	06/28/2022	01	04	01	
177-015		MAGAZINE	POYDRAS	D.K.	06/23/2022	01	04	01	
177-016		MAGAZINE	POYDRAS	D.K.	06/28/2022	01	04	01	
177-017		POYDRAS	CONSTANCE	D.K.	06/23/2022	01	04	01	
177-018		POYDRAS	TCHOUPITOULAS	D.K.	06/28/2022	01	04	01	
177-019		POYDRAS	COMMERCE	D.K.	06/23/2022	01	04	01	
177-020		POYDRAS	S PETERS	D.K.	06/28/2022	01	04	01	
177-021		POYDRAS	FULTON	D.K.	06/23/2022	01	04	01	
177-022		POYDRAS	CONVENTION CENTER BL	D.K.	06/28/2022	01	04	01	
177-023		CONVENTION CENTER	POYDRAS	D.K.	06/23/2022	01	04	01	
177-024		CANAL	TCHOUPITOULAS	D.K.	06/28/2022	01	04	01	
177-025		COMMON	TCHOUPITOULAS	D.K.	06/23/2022	01	04	01	
177-026		COMMON	S PETERS	D.K.	06/28/2022	01	04	01	
177-027		COMMON	S PETERS	D.K.	06/23/2022	01	04	01	
177-028		CANAL	S PETERS	D.K.	06/28/2022	01	04	01	
177-029		CANAL	CONVENTION CENTER BL	D.K	06/28/2022	01	04	01	
177-030		GRAVIER	TCHOUPITOULAS	D.K.	06/23/2022	01	04	01	
177-031		GRAVIER	S PETERS	D.K.	06/23/2022	01	04	01	
177-032		GRAVIER	S PETERS	D.K.	06/28/2022	01	04	01	
177-033		S PETERS	POYDRAS	D.K.	06/23/2022	01	04	01	

STRUCT_1	ADDRESS	STREET	CROSS STREET	INSPECTOR	INSP_DATE	C	F	W	REMARKS
177-034		TCHOUPITOULAS	NATCHEZ	D.K	06/24/2022	01	04	01	
177-035		NATCHEZ AL	TCHOUPITOULAS	D.K.	06/23/2022	01	04	01	
177-036		NATCHEZ AL	S PETERS	D.K.	06/28/2022	01	04	01	
177-037		CANAL	DECATUR	K.H.	04/26/2022	01	01	01	
177-038		CANAL	N PETERS	K.H.	04/29/2022	01	01	01	
177-039		CANAL	N PETERS	K.H.	04/26/2022	01	01	01	
177-040		N PETERS	CANAL	K.H.	04/29/2022	01	01	01	
177-041		N PETERS	IBERVILLE	K.H.	04/26/2022	01	01	01	
177-042		N PETERS	BIENVILLE	K.H.	04/29/2022	01	01	01	
177-043		BIENVILLE	CLAY	K.H.	04/26/2022	01	01	01	
177-044		CANAL	N PETERS	K.H.	04/29/2022	01	01	01	
177-045		CANAL	N FRONT	K.H.	04/26/2022	01	01	01	
177-046		CANAL	N FRONT	K.H.	04/29/2022	01	01	01	
177-047		IBERVILLE	DECATUR	K.H.	04/26/2022	01	01	01	
177-048		IBERVILLE	CLINTON	K.H.	04/29/2022	01	01	01	
177-049		CLINTON	BIENVILLE	K.H.	04/26/2022	01	01	01	
177-050		BIENVILLE	DECATUR	K.H.	04/29/2022	01	01	01	
177-051		DECATUR	CONTI	K.H.	04/26/2022	01	01	01	
177-052		BIENVILLE	N PETERS	K.H.	04/29/2022	01	01	01	
177-053		MAGAZINE	POYDRAS	D.K.	06/23/2022	01	04	01	
177-055		IBERVILLE	CLAY	K.H	04/29/2022	01	01	01	
177-056		IBERVILLE	CLAY	K.H.	04/26/2022	01	01	01	
177-057		IBERVILLE	N FRONT	K.H.	04/26/2022	01	01	01	
177-058		IBERVILLE	N FRONT	K.H.	04/29/2022	01	01	01	
177-059		NATCHEZ AL	TCHOUPITOULAS	D.K.	06/23/2022	01	04	01	
177-061		CANAL	N PETERS	K.H.	04/26/2022	01	01	01	
177-062		S PETERS	GRAVIER	D.K.	06/28/2022	01	04	01	
177-063		COMMON	S PETERS	D.K.	06/23/2022	01	04	01	
177-064		IBERVILLE	N PETERS	K.H.	04/28/2022	01	01	01	
178-001		UNION	BARONNE	K.H.	04/29/2022	01	01	01	
178-002		BARONNE	UNION	K.H.	04/26/2022	01	01	01	
178-003		BARONNE	PERDIDO	K.H.	04/29/2022	01	01	01	
178-004		UNION	BARONNE	K.H	04/26/2022	01	01	01	
178-005		BARONNE	GRAVIER	K.H.	04/29/2022	01	01	01	
178-006		BARONNE	PERDIDO	K.H.	04/26/2022	01	01	01	
178-007		UNION	CARONDELET	K.H.	04/29/2022	01	01	01	
178-008		CARONDELET	GRAVIER	K.H.	04/29/2022	01	01	01	
178-009		CARONDELET	PERDIDO	K.H.	04/26/2022	01	01	01	
178-010		UNION	CARONDELET	K.H.	04/27/2022	01	01	01	
178-011		CARONDELET	GRAVIER	K.H.	04/29/2022	01	01	01	
178-012		CARONDELET	PERDIDO	K.H.	04/27/2022	01	01	01	

STRUCT_1	ADDRESS	STREET	CROSS STREET	INSPECTOR	INSP_DATE	C	F	W	REMARKS
178-013		PERDIDO	ST CHARLES AV	K.H.	04/29/2022	01	01	01	
178-014		UNION	ST CHARLES AV	K.H.	04/27/2022	01	01	01	
178-015		ST CHARLES AV	UNION	K.H.	05/02/2022	01	01	01	
178-016		ST CHARLES AV	UNION	K.H.	04/28/2022	01	01	01	
178-017		ST CHARLES AV	GRAVIER	K.H.	05/02/2022	01	01	01	
178-019		BARONNE	POYDRAS	K.H.	05/02/2022	01	01	01	
178-020		POYDRAS	BARONNE	K.H.	04/28/2022	01	01	01	
178-021		POYDRAS	CARROLL	K.H.	05/02/2022	01	01	01	
178-022		POYDRAS	CARROLL	K.H.	04/28/2022	01	01	01	
178-023		CARROLL	POYDRAS	K.H.	04/28/2022	01	01	01	
178-024		CARROLL	PERDIDO	K.H.	05/02/2022	01	01	01	
178-025		PERDIDO	CARONDELET	K.H.	05/02/2022	01	01	01	
178-026		POYDRAS	CARROLL	K.H.	04/26/2022	01	01	01	
178-027		POYDRAS	CARONDELET	K.H.	05/02/2022	01	01	01	
178-028		CARONDELET	POYDRAS	K.H.	04/28/2022	01	01	01	
178-029		CARONDELET	POYDRAS	K.H.	04/28/2022	01	01	01	
178-030		CARONDELET	POYDRAS	K.H.	04/28/2022	01	01	01	
178-031		CARONDELET	PERDIDO	K.H.	04/28/2022	01	01	01	
178-032		POYDRAS	CARONDELET	K.H.	04/28/2022	01	01	01	
178-033		POYDRAS	ST CHARLES AV	K.H.	04/28/2022	01	01	01	
178-034		POYDRAS	ST CHARLES AV	K.H.	05/17/2022	01	01	01	
178-035		ST CHARLES AV	PERDIDO	K.H.	05/17/2022	01	01	01	
178-036		ST CHARLES AV	PERDIDO	K.H.	05/17/2022	01	01	01	
178-037		COMMERCIAL PL	ST CHARLES AV	K.H.	05/17/2022	01	01	01	
178-038		COMMERCIAL PL	CAMP	K.H.	05/17/2022	01	01	01	
178-039		POYDRAS	CAMP	K.H.	05/17/2022	01	01	01	
178-040		CAMP	POYDRAS	K.H.	05/17/2022	01	01	01	
178-041		CAMP	POYDRAS	K.H.	05/17/2022	01	01	01	
178-042		POYDRAS	CAMP	D.K.	06/23/2022	01	04	01	
178-043		POYDRAS	CAMP	D.K.	06/28/2022	01	04	01	
178-044		POYDRAS	CAMP	D.K.	06/23/2022	01	04	01	
178-045		NATCHEZ	PICAYUNE PL	D.K.	06/28/2022	01	04	01	
178-046		NATCHEZ	CAMP	D.K.	06/23/2022	01	04	01	
178-047		CAMP	NATCHEZ	D.K.	06/28/2022	01	04	01	
178-048		CAMP	POYDRAS	D.K.	06/23/2022	01	04	01	
178-049		GRAVIER	PICAYUNE PL	D.K.	06/28/2022	01	04	01	
178-050		PICAYUNE PL	NATCHEZ	D.K.	06/23/2022	01	04	01	
178-051		GRAVIER	CAMP	D.K.	06/28/2022	01	04	01	
178-052		CAMP	GRAVIER	D.K.	06/24/2022	01	04	01	
178-053		CAMP	GRAVIER	D.K.	06/29/2022	01	04	01	
178-054		ST CHARLES AV	GRAVIER	K.H.	05/17/2022	01	01	01	

STRUCT_1	ADDRESS	STREET	CROSS STREET	INSPECTOR	INSP_DATE	C	F	W	REMARKS
178-055		ST CHARLES AV	GRAVIER	K.H.	05/18/2022	01	01	01	
178-056		GRAVIER	CAMP	K.H.	05/17/2022	01	01	01	
178-057		CAMP	COMMERCIAL PL	K.H.	05/18/2022	01	01	01	
178-058		CAMP	GRAVIER	D.K.	06/24/2022	01	04	01	
178-059		CAMP	GRAVIER	K.H.	05/18/2022	01	01	01	
178-060		CARONDELET	COMMON	K.H.	05/17/2022	01	01	01	
178-061		CARONDELET	COMMON	K.H.	05/17/2022	01	01	01	
178-062		CARONDELET	GRAVIER	K.H.	05/18/2022	01	01	01	
178-063		CARONDELET	GRAVIER	K.H.	05/17/2022	01	01	01	
178-064		GRAVIER	CARONDELET	K.H.	05/18/2022	01	01	01	
178-065		GRAVIER	ST CHARLES AV	K.H.	05/17/2022	01	01	01	
178-066		GRAVIER	ST CHARLES AV	K.H.	05/18/2022	01	01	01	
178-067		BARONNE	GRAVIER	K.H.	05/17/2022	01	01	01	
178-068		GRAVIER	VARIETIES AL	K.HOWARD	05/18/2022	01	01	01	
178-069		GRAVIER	VARIETIES AL	K.H.	05/17/2022	01	01	01	
178-070		GRAVIER	CARONDELET	K.H.	05/18/2022	01	01	01	
178-071		GRAVIER	BARONNE	K.H.	05/18/2022	01	01	01	
178-072		BARONNE	GRAVIER	K.H.	05/17/2022	01	01	01	
178-073		CARONDELET	UNION	K.H.	05/18/2022	01	01	01	
178-074		POYDRAS	BARONNE	K.H.	05/17/2022	01	01	01	
178-075		POYDRAS	ST CHARLES AV	K.H.	05/18/2022	01	01	01	
178-076		BARONNE	COMMON	K.H.	05/17/2022	01	01	01	
178-079		CAMP	NATCHEZ	K.H.	05/18/2022	01	01	01	
178-080		POYDRAS	CAMP	05/17/2022	05/17/2022	01	01	01	
178-081		ST CHARLES AV	POYDRAS	K.H.	05/18/2022	01	01	01	
178-082		PERDIDO	ST CHARLES AV	K.H.	05/17/2022	01	01	01	
178-083		ST CHARLES AV	UNION	K.H.	05/17/2022	01	01	01	
178-084		ST CHARLES AV	UNION	K.H.	05/17/2022	01	01	01	
178-085		ST CHARLES AV	UNION	K.H.	05/18/2022	01	01	01	
179-001		S RAMPART	GRAVIER	K.H.	05/17/2022	01	01	01	
179-002		GRAVIER	GRAVIER	K.H.	05/17/2022	01	01	01	
179-003		LOYOLA AV	GRAVIER	K.H.	05/18/2022	01	01	01	
179-004		LOYOLA AV	GRAVIER	K.H.	05/17/2022	01	01	01	
179-005		LOYOLA AV	PERDIDO	K.H.	05/18/2022	01	01	01	
179-006		GRAVIER	O"KEEFE AV	K.H.	05/17/2022	01	01	01	
179-007		O"KEEFE AV	UNION	K.H.	05/18/2022	01	01	01	
179-008		O"KEEFE AV	UNION	K.H.	05/17/2022	01	01	01	
179-009		UNION	O"KEEFE AV	K.H.	05/18/2022	01	01	01	
179-010		O"KEEFE AV	PERDIDO	K.H.	05/17/2022	01	01	01	
179-011		S RAMPART	UNION	K.H.	05/11/2022	01	01	01	
179-012		S RAMPART	PERDIDO	K.H.	05/18/2022	01	01	01	



STRUCT_1	ADDRESS	STREET	CROSS STREET	INSPECTOR	INSP_DATE	C	F	W	REMARKS
179-013		S RAMPART	PERDIDO	K.H.	05/17/2022	01	01	01	
179-014		PERDIDO	LOYOLA AV	K.H.	05/18/2022	01	01	01	
179-015		LOYOLA AV	PERDIDO	K.H.	05/17/2022	01	01	01	
179-016		LOYOLA AV	PERDIDO	K.H.	05/18/2022	01	01	01	
179-017		LOYOLA AV	POYDRAS	K.H.	05/17/2022	01	01	01	
179-018		S RAMPART	POYDRAS	K.H.	05/18/2022	01	01	01	
179-019		POYDRAS	S RAMPART	K.H.	05/17/2022	01	01	01	
179-020		POYDRAS	LOYOLA AV	K.H.	05/18/2022	01	01	01	
179-021		POYDRAS	O"KEEFE AV	K.H.	05/17/2022	01	01	01	
179-022		O"KEEFE AV	PERDIDO	K.H.	05/18/2022	01	01	01	
179-023		PERDIDO	PENN	K.H.	05/17/2022	01	01	01	
179-024		PENN	POYDRAS	KH	06/07/2022	01	01	01	
179-025		O"KEEFE AV	POYDRAS	KH	06/06/2022	01	01	01	
179-026		PENN	POYDRAS	KH	06/07/2022	01	01	01	
179-027		O"KEEFE AV	GRAVIER	KH	06/02/2022	01	01	01	
179-028		LOYOLA AV	TULANE AV	KH	06/07/2022	01	01	01	
179-029		LOYOLA AV	TULANE AV	KH	06/06/2022	01	01	01	
179-030		LOYOLA AV	TULANE AV	KH	06/07/2022	01	01	01	
179-031		LOYOLA AV	GRAVIER	KH	06/06/2022	01	01	01	
179-032		GRAVIER	S SARATOGA	KH	06/07/2022	01	01	01	
179-033		GRAVIER	S SARATOGA	KH	06/06/2022	01	01	01	
179-034		PERDIDO	S SARATOGA	KH	06/02/2022	01	01	01	
179-035		PERDIDO	LOYOLA AV	KH	06/06/2022	01	01	01	
179-036		S SARATOGA	GRAVIER	CR	06/07/2022	01	01	01	
179-037		S SARATOGA	GRAVIER	KH	06/06/2022	01	01	01	
179-038		GRAVIER	LOYOLA AV	KH	06/07/2022	01	01	01	
179-039		POYDRAS	S SARATOGA	KH	06/06/2022	01	01	01	
179-040		POYDRAS	LOYOLA AV	KH	06/07/2022	01	01	01	
179-041		POYDRAS	S SARATOGA	KH	06/06/2022	01	01	01	
179-042		POYDRAS	LOYOLA AV	KH	06/07/2022	01	01	01	
179-043		POYDRAS	S SARATOGA	KH	06/06/2022	01	01	01	
179-044		POYDRAS	LOYOLA AV	KH	06/06/2022	01	01	01	
179-045		S RAMPART	POYDRAS	KH	06/07/2022	01	01	01	
179-046		POYDRAS	O"KEEFE AV	KH	06/06/2022	01	01	01	
179-047		O"KEEFE AV	POYDRAS	KH	06/07/2022	01	01	01	
179-048		POYDRAS	PENN	KH	06/06/2022	01	01	01	
179-049		POYDRAS	S RAMPART	KH	06/07/2022	01	01	01	
179-050		GRAVIER	O"KEEFE AV	KH	06/06/2022	01	01	01	
180-001		LASALLE	GRAVIER	KH	06/06/2022	01	01	01	
180-002		LASALLE	GRAVIER	KH	06/06/2022	01	01	01	
180-003		LASALLE	GRAVIER	KH	06/06/2022	01	01	01	

STRUCT_1	ADDRESS	STREET	CROSS STREET	INSPECTOR	INSP_DATE	C	F	W	REMARKS
180-004		LASALLE	GRAVIER	KH	06/06/2022	01	01	01	
180-005		GRAVIER	S LIBERTY	KH	06/06/2022	01	01	01	
180-006		S LIBERTY	GRAVIER	KH	06/06/2022	01	01	01	
180-007		S LIBERTY	TULANE AV	KH	06/08/2022	01	01	01	
180-008		GRAVIER	FRERET	KH	06/06/2022	01	01	01	
180-009		GRAVIER	S ROBERTSON	KH	06/08/2022	01	01	01	
180-010		LASALLE	GRAVIER	KH	06/06/2022	01	01	01	
180-011		LASALLE	GRAVIER	KH	06/08/2022	01	01	01	
180-012		LASALLE	GRAVIER	KH	06/06/2022	01	01	01	
180-013		LASALLE	GRAVIER	KH	06/08/2022	01	01	01	
180-014		LASALLE	GRAVIER	KH	06/06/2022	01	01	01	
180-015		PERDIDO	MAGNOLIA	KH	06/06/2022	01	01	01	
180-016		PERDIDO	S ROBERTSON	KH	06/08/2022	01	01	01	
180-017		S ROBERTSON	PERDIDO	KH	06/06/2022	01	01	01	
180-018		S ROBERTSON	PERDIDO	KH	06/08/2022	01	01	01	
180-019		S ROBERTSON	POYDRAS	KH	06/06/2022	01	01	01	
180-020		PERDIDO	FRERET	KH	06/08/2022	01	01	01	
180-021		FRERET	PERDIDO	KH	06/06/2022	01	01	01	
180-022		FRERET	POYDRAS	KH	06/08/2022	01	01	01	
180-023		FRERET	PERDIDO	KH	06/07/2022	01	01	01	
180-024		FRERET	GRAVIER	KH	06/08/2022	01	01	01	
180-025		PERDIDO	LASALLE	KH	06/07/2022	01	01	01	
180-026		PERDIDO	S LIBERTY	KH	06/08/2022	01	01	01	
180-027		LASALLE	POYDRAS	KH	06/07/2022	01	01	01	
180-029		LASALLE	POYDRAS	KH	06/07/2022	01	01	01	
180-030		POYDRAS	S LIBERTY	KH	06/08/2022	01	01	01	
180-031		POYDRAS	S LIBERTY	KH	06/07/2022	01	01	01	
180-033		SUGAR BOWL DR	CLARA	KH	06/08/2022	01	01	01	
180-034		SUGAR BOWL DR	MAGNOLIA	KH	06/07/2022	01	01	01	
180-035		SUGAR BOWL DR	S ROBERTSON	KH	06/29/2022	01	01	01	
180-036		SUGAR BOWL DR	LASALLE	DK	06/01/2022	01	04	01	
180-037		SUGAR BOWL DR	LASALLE	KH	06/29/2022	01	01	01	
180-038		POYDRAS	S LIBERTY	KH	06/22/2022	01	01	01	
180-039		POYDRAS	S LIBERTY	KH	06/29/2022	01	01	01	
180-040		POYDRAS	S LIBERTY	KH	06/27/2022	01	01	01	
180-041		POYDRAS	S LIBERTY	KH	06/29/2022	01	01	01	
180-042		TULANE AV	S ROBERTSON	KH	06/27/2022	01	01	01	
180-043		TULANE AV	S ROBERTSON	KH	06/29/2022	01	01	01	
180-044		TULANE AV	S ROBERTSON	KH	06/29/2022	01	01	01	
180-045		GRAVIER	MAGNOLIA	KH.	06/27/2022	01	01	01	
180-047		GRAVIER	S ROBERTSON	KH	06/27/2022	01	01	01	

STRUCT_1	ADDRESS	STREET	CROSS STREET	INSPECTOR	INSP_DATE	C	F	W	REMARKS
180-049		S LIBERTY	GRAVIER	KH	06/29/2022	01	01	01	
180-051		PERDIDO	LASALLE	KH	06/29/2022	01	01	01	
181-001		S CLAIBORNE AV	GRAVIER	KH	06/29/2022	01	01	01	
181-002		GRAVIER	S CLAIBORNE AV	KH	06/27/2022	01	01	01	
181-003		S CLAIBORNE AV	GRAVIER	KH	06/29/2022	01	01	01	
181-004		S CLAIBORNE AV	TULANE AV	KH	06/29/2022	01	01	01	
181-005		S CLAIBORNE AV	GRAVIER	KH	06/28/2022	01	01	01	
181-006		PERDIDO	CLARA	KH	06/28/2022	01	01	01	
181-007		CLARA	PERDIDO	KH	06/30/2022	01	01	01	
181-008		CLARA	POYDRAS	DK	04/06/2022	01	04	01	
181-009		POYDRAS	S CLAIBORNE AV	KH	06/30/2022	01	01	01	
181-010		CLARA	POYDRAS	D.K.	06/24/2022	01	04	01	
181-011		CLARA	SUGAR BOWL DR	D.K.	06/29/2022	01	04	01	
181-012		POYDRAS	S CLAIBORNE AV	D.K.	06/24/2022	01	04	01	
181-013		PERDIDO	CLARA	KH	06/30/2022	01	01	01	
181-014		CLARA	POYDRAS		06/28/2022	01	01	01	
181-015		PERDIDO	S CLAIBORNE AV	KH	06/30/2022	01	01	01	
181-016		S CLAIBORNE AV	POYDRAS	KH	06/30/2022	01	01	01	
181-017		GRAVIER	S CLAIBORNE AV	DK	01/28/2022	01	04	01	
181-018		S CLAIBORNE AV	GRAVIER	LB	02/19/2022	01	01	01	
181-019		S CLAIBORNE AV	TULANE AV	DK	01/28/2022	01	04	01	
181-020		GRAVIER	S DERBIGNY	DK	01/28/2022	01	04	01	
181-021		S DERBIGNY	S CLAIBORNE AV	LB	02/19/2022	01	01	01	
181-022		S DERBIGNY	TULANE AV	DK	01/28/2022	01	04	01	
181-023		GRAVIER	S ROMAN	LB	02/19/2022	01	01	01	
181-024		S ROMAN	TULANE AV	DK	01/28/2022	01	04	01	
181-025		S ROMAN	GRAVIER	LB	02/19/2022	01	01	01	
181-026		PERDIDO	S ROMAN	DK	01/28/2022	01	04	01	
181-027		PERDIDO	S CLAIBORNE AV	LB	02/19/2022	01	01	01	
181-028		S CLAIBORNE AV	POYDRAS	DK	01/28/2022	01	04	01	
181-029		S ROMAN	POYDRAS	LB	02/19/2022	01	01	01	
181-030		GRAVIER	BOLIVAR	DK	01/31/2022	01	04	01	
181-031		BOLIVAR	TULANE AV	LB	02/19/2022	01	01	01	
181-032		BOLIVAR	GRAVIER	DK	01/28/2022	01	04	01	
181-033		BOLIVAR	PERDIDO	LB	02/19/2022	01	01	01	
181-034		BOLIVAR	POYDRAS	DK	01/28/2022	01	04	01	
181-035		PERDIDO	BOLIVAR	LB	02/19/2022	01	01	01	
181-036		POYDRAS	BOLIVAR	DK	01/28/2022	01	04	01	
181-037		POYDRAS	S ROMAN	LB	02/19/2022	01	01	01	
181-038		POYDRAS	BOLIVAR	D.K.	06/24/2022	01	04	01	
181-039		POYDRAS	S CLAIBORNE AV	D.K.	06/29/2022	01	04	01	

STRUCT_1	ADDRESS	STREET	CROSS STREET	INSPECTOR	INSP_DATE	C	F	W	REMARKS
181-040		S CLAIBORNE AV	PERDIDO	KH	06/28/2022	01	01	01	
182-001		GRAVIER	S PRIEUR	DK	01/28/2022	01	04	01	
182-002		S PRIEUR	GRAVIER	LB	02/19/2022	01	01	01	
182-003		S PRIEUR	GRAVIER	DK	02/01/2022	01	04	01	
182-004		S PRIEUR	GRAVIER	LB	02/19/2022	01	01	01	
182-005		S PRIEUR	GRAVIER	DK	02/01/2022	01	04	01	
182-006		S PRIEUR	PERDIDO	LB	02/19/2022	01	01	01	
182-007		GRAVIER	S JOHNSON	DK	02/01/2022	01	04	01	
182-008		S JOHNSON	GRAVIER	LB	02/20/2022	01	01	01	
182-009		S JOHNSON	PERDIDO	DK	02/01/2022	01	04	01	
182-010		S JOHNSON	PERDIDO	DK	02/01/2022	01	04	01	
182-011		PERDIDO	S GALVEZ	LB	02/20/2022	01	01	01	
182-012		S JOHNSON	POYDRAS	DK	02/01/2022	01	04	01	
182-013		S PRIEUR	PERDIDO	LB	02/20/2022	01	01	01	
182-014		PERDIDO	S JOHNSON	LB	02/20/2022	01	01	01	
182-015		PERDIDO	BERTRAND	DK	02/01/2022	01	04	01	
182-016		BERTRAND	POYDRAS	DK	02/01/2022	01	04	01	
182-017		S PRIEUR	POYDRAS	LB	02/20/2022	01	01	01	
182-018		S PRIEUR	POYDRAS	DK	02/01/2022	01	04	01	
182-019		POYDRAS	BERTRAND	LB	02/20/2022	01	01	01	
182-020		POYDRAS	S JOHNSON	DK	02/01/2022	01	04	01	
182-021		S PRIEUR	POYDRAS	D.K	06/24/2022	01	04	01	
182-022		POYDRAS	S JOHNSON	D.K.	06/29/2022	01	04	01	
182-023		S JOHNSON	LAFAYETTE	D.K	06/24/2022	01	04	01	
182-024		POYDRAS	S ROMAN	D.K.	06/29/2022	01	04	01	
182-025		S ROMAN	LAFAYETTE	D.K	06/24/2022	01	04	01	
182-027		LAFAYETTE	S JOHNSON	D.K.	06/24/2022	01	04	01	
182-028		LAFAYETTE	S GALVEZ	D.K.	06/29/2022	01	04	01	
182-029		LAFAYETTE	S ROMAN	D.K.	06/24/2022	01	04	01	
182-030		LAFAYETTE	BERTRAND	D.K	06/24/2022	01	04	01	
182-032		S PRIEUR	LAFAYETTE	D.K	06/29/2022	01	04	01	
182-034		S PRIEUR	LAFAYETTE	D.K.	06/24/2022	01	04	01	
182-035		S ROMAN	LAFAYETTE	D.K.	06/29/2022	01	04	01	
182-036		S ROMAN	JULIA	D.K.	06/24/2022	01	04	01	
182-038		LAFAYETTE	S JOHNSON	D.K	06/24/2022	01	04	01	
182-039		S PRIEUR	JULIA	D.K	06/24/2022	01	04	01	
182-040		JULIA	S ROMAN	D.K.	06/29/2022	01	04	01	
182-041		JULIA	S ROMAN	D.K	06/24/2022	01	04	01	
182-042		BERTRAND	POYDRAS	D.K.	06/29/2022	01	04	01	
183-001		S ROCHEBLAVE	BRADISH AL	DK	02/01/2022	01	04	01	
183-002		BRADISH AL	S TONTI	DK	02/01/2022	01	04	01	

STRUCT_1	ADDRESS	STREET	CROSS STREET	INSPECTOR	INSP_DATE	C	F	W	REMARKS
183-003		S ROCHEBLAVE	GRAVIER	DK	02/01/2022	01	04	01	
183-004		GRAVIER	S DORGENOIS	DK	02/01/2022	01	04	01	
183-005		GRAVIER	S TONTI	DK	02/01/2022	01	04	01	
183-026		S ROCHEBLAVE	POYDRAS	D.K.	06/29/2022	01	04	01	
183-027		S ROCHEBLAVE	CYPRESS	D.K.	06/24/2022	01	04	01	
183-028		POYDRAS	S ROCHEBLAVE	D.K.	06/29/2022	01	04	01	
183-029		S ROCHEBLAVE	JULIA	D.K.	06/24/2022	01	04	01	
183-030		S TONTI	JULIA	D.K.	06/27/2022	01	04	01	
183-031		S TONTI	JULIA	D.K.	06/27/2022	01	04	01	
183-032		S TONTI	LAFAYETTE	D.K.	06/29/2022	01	04	01	
183-033		CYPRESS	S TONTI	D.K.	06/27/2022	01	04	01	
183-034		S TONTI	POYDRAS	D.K.	06/29/2022	01	04	01	
183-035		POYDRAS	S MIRO	D.K.	06/27/2022	01	04	01	
183-036		S MIRO	POYDRAS	D.K.	06/27/2022	01	04	01	
183-037		POYDRAS	S GALVEZ	D.K.	06/27/2022	01	04	01	
183-038		LAFAYETTE	S TONTI	D.K.	06/27/2022	01	04	01	
183-039		LAFAYETTE	S MIRO	D.K.	06/29/2022	01	04	01	
183-040		LAFAYETTE	S GALVEZ	D.K.	06/27/2022	01	04	01	
183-041		S GALVEZ	JULIA	D.K.	06/29/2022	01	04	01	
183-048		POYDRAS	S GALVEZ	D.K.	06/27/2022	01	04	01	
183-049		S GALVEZ	LAFAYETTE	D.K.	06/29/2022	01	04	01	
184-029		POYDRAS	S DORGENOIS	D.K.	06/27/2022	01	04	01	
184-030		S DORGENOIS	JULIA	D.K.	06/29/2022	01	04	01	
184-031		S DORGENOIS	JULIA	D.K.	06/27/2022	01	04	01	
184-032		POYDRAS	S DORGENOIS	D.K.	06/29/2022	01	04	01	
184-033		POYDRAS	S BROAD	D.K.	06/27/2022	01	04	01	
185-030		S DUPRE	GRAVIER	DK	02/01/2022	01	04	01	
188-001		S ROCHEBLAVE	BANKS	KH	06/30/2022	01	01	01	
188-002		BANKS	S ROCHEBLAVE	KH	06/28/2022	01	01	01	
188-005		S ROCHEBLAVE	TULANE AV	KH	06/28/2022	01	01	01	
188-006		TULANE AV	S DORGENOIS	KH	06/28/2022	01	01	01	
188-016		S ROCHEBLAVE	TULANE AV	KH	06/30/2022	01	01	01	
188-017		TULANE AV	S TONTI	KH	06/28/2022	01	01	01	
188-019		TULANE AV	S GALVEZ	T.B	01/31/2022	01	01	01	
188-022		S DERBIGNY	TULANE AV	KH	06/28/2022	01	01	01	
188-023		TULANE AV	S CLAIBORNE AV	KH	06/28/2022	01	01	01	
188-030		S ROMAN	TULANE AV	KH	06/29/2022	01	01	01	
188-031		TULANE AV	BOLIVAR	CKH	06/29/2022	01	01	01	
188-032		BOLIVAR	TULANE AV	KH	06/29/2022	01	01	01	
188-033		TULANE AV	S JOHNSON	KH	06/29/2022	01	01	01	
188-034		S JOHNSON	TULANE AV	KH	06/30/2022	01	01	01	

STRUCT_1	ADDRESS	STREET	CROSS STREET	INSPECTOR	INSP_DATE	C	F	W	REMARKS
188-035		TULANE AV	S GALVEZ	KH	06/29/2022	01	01	01	
188-038		S ROCHEBLAVE	BANKS	KH	06/29/2022	01	01	01	
189-002		S DORGENOIS	BANKS	KH	06/30/2022	01	01	01	
189-003		S DORGENOIS	PALMYRA	KH	06/29/2022	01	01	01	
189-004		S DORGENOIS	TULANE AV	KH	06/30/2022	01	01	01	
189-005		TULANE AV	MANASSES PL	KH	06/29/2022	01	01	01	
189-006		TULANE AV	S BROAD	KH	06/30/2022	01	01	01	
189-007		BANKS	MANASSES PL	KH	06/29/2022	01	01	01	
189-008		MANASSES PL	TULANE AV	KH	06/30/2022	01	01	01	
189-009		BANKS	S BROAD	KH	06/29/2022	01	01	01	
189-010		S BROAD	BAUDIN	KH	06/30/2022	01	01	01	
189-011		BANKS	S BROAD	KH	06/29/2022	01	01	01	
189-012		S BROAD	PALMYRA	KH	06/29/2022	01	01	01	
189-013		BANKS	S WHITE	KH	06/30/2022	01	01	01	
189-014		S WHITE	BAUDIN	KH	06/29/2022	01	01	01	
189-015		BANKS	S WHITE	KH	07/20/2022	01	01	01	
189-016		S WHITE	BAUDIN	KH	07/19/2022	01	01	01	
189-017		BANKS	JANE PL	KH	07/20/2022	01	01	01	
189-018		BANKS	S BROAD	KH	06/30/2022	01	01	01	
189-019		S BROAD	BAUDIN	KH	07/20/2022	01	01	01	
189-020		BANKS	S WHITE	KH	07/19/2022	01	01	01	
189-022		BANKS	S WHITE	KH	07/19/2022	01	01	01	
189-023		S WHITE	PALMYRA	KH	07/19/2022	01	01	01	
189-024		BANKS	JANE PL	KH	07/20/2022	01	01	01	
189-025		BANKS	S BROAD	KH	07/19/2022	01	01	01	
189-026		JANE PL	BANKS	KH	07/20/2022	01	01	01	
189-027		S BROAD	BANKS	KH	07/19/2022	01	01	01	
189-028		BAUDIN	S WHITE	KH	07/20/2022	01	01	01	
189-029		S WHITE	TULANE AV	KH	07/20/2022	01	01	01	
189-030		TULANE AV	S WHITE	KH	07/19/2022	01	01	01	
189-031		BAUDIN	S WHITE	KH	07/20/2022	01	01	01	
189-032		S WHITE	TULANE AV	KH	07/19/2022	01	01	01	
189-034		BAUDIN	S WHITE	KH	07/19/2022	01	01	01	
189-035		BAUDIN	S BROAD	KH	07/20/2022	01	01	01	
189-036		TULANE AV	S WHITE	KH	07/19/2022	01	01	01	
189-037		TULANE AV	S DORGENOIS	KH	07/19/2022	01	01	01	
189-038		TULANE AV	MANASSES PL	KH	07/20/2022	01	01	01	
189-039		TULANE AV	S BROAD	KH	07/19/2022	01	01	01	
189-040		S WHITE	BANKS	KH	07/20/2022	01	01	01	
189-041		S WHITE	BAUDIN	KH	07/19/2022	01	01	01	
190-001		S LOPEZ	BANKS	KH	07/20/2022	01	01	01	

STRUCT_1	ADDRESS	STREET	CROSS STREET	INSPECTOR	INSP_DATE	C	F	W	REMARKS
190-002		BANKS	S SALCEDO	KH	07/21/2022	01	01	01	
190-003		BANKS	S RENDON	KH	07/19/2022	01	01	01	
190-004		S LOPEZ	BANKS	KH	07/19/2022	01	01	01	
190-005		BANKS	S RENDON	KH	07/21/2022	01	01	01	
190-006		BANKS	S SALCEDO	KH	07/21/2022	01	01	01	
190-007		S LOPEZ	BAUDIN	KH	07/19/2022	01	01	01	
190-008		BAUDIN	S RENDON	KH	07/19/2022	01	01	01	
190-009		S RENDON	D"HEMECOURT	KH	07/21/2022	01	01	01	
190-010		S RENDON	BANKS	KH	07/19/2022	01	01	01	
190-011		S LOPEZ	D"HEMECOURT	KH	07/19/2022	01	01	01	
190-012		D"HEMECOURT	S RENDON	KH	07/21/2022	01	01	01	
190-013		S LOPEZ	TULANE AV	KH	07/19/2022	01	01	01	
190-014		TULANE AV	S SALCEDO	KH	07/21/2022	01	01	01	
190-015		TULANE AV	S RENDON	KH	07/19/2022	01	01	01	
190-016		S RENDON	TULANE AV	KH	07/19/2022	01	01	01	
190-017		BAUDIN	S SALCEDO	KH	07/21/2022	01	01	01	
190-018		S SALCEDO	BANKS	KH	07/19/2022	01	01	01	
190-019		BANKS	S GAYOSO	KH	07/21/2022	01	01	01	
190-020		BAUDIN	S GAYOSO	KH	07/19/2022	01	01	01	
190-021		S SALCEDO	TULANE AV	KH	07/21/2022	01	01	01	
190-022		TULANE AV	S LOPEZ	KH	07/19/2022	01	01	01	
190-023		TULANE AV	S GAYOSO	KH	07/21/2022	01	01	01	
190-024		S DUPRE	BANKS	KH	07/20/2022	01	01	01	
190-026		S DUPRE	BANKS	KH	07/19/2022	01	01	01	
190-027		BANKS	S GAYOSO	KH	07/21/2022	01	01	01	
190-028		S GAYOSO	BAUDIN	KH	07/20/2022	01	01	01	
190-029		S DUPRE	BAUDIN	KH	07/21/2022	01	01	01	
190-030		BAUDIN	S GAYOSO	KH	07/20/2022	01	01	01	
190-031		S GAYOSO	TULANE AV	KH	07/20/2022	01	01	01	
190-032		TULANE AV	S DUPRE	KH	07/21/2022	01	01	01	
190-033		S GAYOSO	TULANE AV	KH	07/20/2022	01	01	01	
190-034		TULANE AV	S DUPRE	KH	07/21/2022	01	01	01	
190-035		S GAYOSO	BANKS	K.H.	08/08/2022	01	01	01	
190-036		S SALCEDO	BANKS	K.H.	08/16/2022	01	01	01	
190-037		S RENDON	BANKS	K.H.	08/08/2022	01	01	01	
190-038		S SALCEDO	TULANE AV	K.H.	08/16/2022	01	01	01	
190-039		TULANE AV	S GAYOSO	K.H.	08/16/2022	01	01	01	
190-040		S DUPRE	TULANE AV	K.H.	08/08/2022	01	01	01	
190-041		BAUDIN	S DUPRE	K.H.	08/08/2022	01	01	01	
190-042		S DUPRE	TULANE AV	K.H.	08/16/2022	01	01	01	
190-043		S DUPRE	TULANE AV	K.H.	08/08/2022	01	01	01	

STRUCT_1	ADDRESS	STREET	CROSS STREET	INSPECTOR	INSP_DATE	C	F	W	REMARKS
190-044		BANKS	S SALCEDO	K.H.	08/16/2022	01	01	01	
190-045		BANKS	S DUPRE	K.H.	08/16/2022	01	01	01	
190-046		BANKS	S GAYOSO	K.H.	08/16/2022	01	01	01	
191-029		CLARK AL	TULANE AV	DK	02/02/2022	01	04	01	
191-034		S NORMAN C FRANCIS	BANKS	K.H.	08/16/2022	01	01	01	
191-035		BANKS	S NORMAN C FRANCIS PK	K.H.	08/08/2022	01	01	01	
191-036		BANKS	S NORMAN C FRANCIS PK	K.H.	08/16/2022	01	01	01	
191-037		S NORMAN C FRANCIS	BAUDIN	K.H.	08/08/2022	01	01	01	
191-038		BAUDIN	S NORMAN C FRANCIS PK	K.H.	08/16/2022	01	01	01	
191-039		S NORMAN C FRANCIS	D"HEMECOURT	K.H.	08/08/2022	01	01	01	
191-040		D"HEMECOURT	S NORMAN C FRANCIS PK	K.H.	08/16/2022	01	01	01	
191-041		TULANE AV	S NORMAN C FRANCIS PK	K.H.	08/19/2022	01	01	01	
196-004		BARONNE	COMMON	K.H.	08/09/2022	01	01	01	
196-005		COMMON	BARONNE	K.H.	08/09/2022	01	01	01	
196-006		BARONNE	COMMON	K.H.	08/09/2022	01	01	01	
196-007		COMMON	VARIETIES AL	K.H.	08/09/2022	01	01	01	
196-008		COMMON	CARONDELET	K.H.	08/09/2022	01	01	01	
196-009		CANAL	BARONNE	K.H.	08/09/2022	01	01	01	
196-010		CANAL	CARONDELET	K.H.	08/10/2022	01	01	01	
196-011		CARONDELET	CANAL	K.H.	08/10/2022	01	01	01	
196-012		CARONDELET	LA CLUB ALLEY	K.H.	08/10/2022	01	01	01	
196-013		L A CLUB AL	CARONDELET	K.H.	08/10/2022	01	01	01	
196-014		CARONDELET	COMMON	K.H.	08/10/2022	01	01	01	
196-015		COMMON	CARONDELET	K.H.	08/10/2022	01	01	01	
196-016		COMMON	MC LELLAH AL	K.H.	08/10/2022	01	01	01	
196-017		MC LELLAH AL	COMMON	K.H.	08/10/2022	01	01	01	
196-018		COMMON	ST CHARLES AV	K.H.	08/10/2022	01	01	01	
196-019		COMMON	ST CHARLES AV	K.H.	08/12/2022	01	01	01	
196-020		ST CHARLES AV	COMMON	K.H.	08/12/2022	01	01	01	
196-021		CANAL	ST CHARLES AV	K.H.	08/12/2022	01	01	01	
196-022		ST CHARLES AV	CANAL	K.H.	08/12/2022	01	01	01	
196-023		ST CHARLES AV	CANAL	K.H.	08/12/2022	01	01	01	
196-024		ST CHARLES AV	COMMON	K.H.	08/11/2022	01	01	01	
196-025		COMMON	CAMP	K.H.	08/12/2022	01	01	01	
196-026		CANAL	CAMP	K.H.	08/12/2022	01	01	01	
196-027		CAMP	COMMON	K.H.	08/12/2022	01	01	01	
196-028		CANAL	CAMP	D.K.	06/27/2022	01	04	01	
196-029		CAMP	CANAL	D.K.	06/27/2022	01	04	01	
196-030		CAMP	COMMON	D.K.	06/27/2022	01	04	01	
196-031		COMMON	CAMP	D.K.	06/27/2022	01	04	01	
196-032		CAMP	COMMON	D.K.	06/27/2022	01	04	01	



STRUCT_1	ADDRESS	STREET	CROSS STREET	INSPECTOR	INSP_DATE	C	F	W	REMARKS
196-033		CANAL	DAUPHINE	K.H.	08/15/2022	01	01	01	
196-034		CANAL	BOURBON	K.H.	08/15/2022	01	01	01	
196-035		BOURBON	COSMOPOLITAN AL	K.H.	08/15/2022	01	01	01	
196-037		DAUPHINE	CANAL	K.H.	08/15/2022	01	01	01	
196-038		DAUPHINE	IBERVILLE	K.H.	08/15/2022	01	01	01	
196-039		DAUPHINE	BIENVILLE	K.H.	08/15/2022	01	01	01	
196-040		IBERVILLE	BOURBON	K.H.	08/15/2022	01	01	01	
196-041		BOURBON	BIENVILLE	K.H.	08/15/2022	01	01	01	
196-042		BIENVILLE	BOURBON	K.H.	08/15/2022	01	01	01	
196-043		BIENVILLE	ROYAL	K.H.	08/15/2022	01	01	01	
196-044		IBERVILLE	BOURBON	K.H.	08/15/2022	01	01	01	
196-045		IBERVILLE	ROYAL	K.H.	08/15/2022	01	01	01	
196-046		CANAL	ROYAL	K.H.	08/16/2022	01	01	01	
196-047		ROYAL	IBERVILLE	KH	09/09/2022	01	01	01	
196-048		ROYAL	IBERVILLE	KH	09/09/2022	01	01	01	
196-049		ROYAL	IBERVILLE	KH	09/12/2022	01	01	01	
196-050		ROYAL	BIENVILLE	KH	09/09/2022	01	01	01	
196-051		CANAL	EXCHANGE PL	KH	09/12/2022	01	01	01	
196-052		EXCHANGE PL	IBERVILLE	KH	09/09/2022	01	01	01	
196-053		IBERVILLE	EXCHANGE PL	KH	09/09/2022	01	01	01	
196-054		BIENVILLE	EXCHANGE PL	KH	09/12/2022	01	01	01	
196-055		CANAL	CHARTRES	KH	09/09/2022	01	01	01	
196-056		CHARTRES	CANAL	KH	09/12/2022	01	01	01	
196-057		CHARTRES	IBERVILLE	KH	09/09/2022	01	01	01	
196-058		CANAL	CHARTRES	KH	09/12/2022	01	01	01	
196-059		CHARTRES	CANAL	KH	09/09/2022	01	01	01	
196-060		CHARTRES	IBERVILLE	KH	09/12/2022	01	01	01	
196-061		IBERVILLE	CHARTRES	KH	09/09/2022	01	01	01	
196-062		CHARTRES	BIENVILLE	KH	09/12/2022	01	01	01	
196-063		BIENVILLE	CHARTRES	KH	09/09/2022	01	01	01	
196-064		CHARTRES	CONTI	KH	09/12/2022	01	01	01	
196-065		CHARTRES	BIENVILLE	KH	09/09/2022	01	01	01	
196-066		IBERVILLE	HOEHN & DIETH AL	KH	09/09/2022	01	01	01	
196-067		HOEHN & DIETH AL	IBERVILLE	KH	09/12/2022	01	01	01	
196-068		IBERVILLE	DORSIERE	KH	09/09/2022	01	01	01	
196-070		CANAL	DORSIERE	KH	09/12/2022	01	01	01	
196-071		DORSIERE	CANAL	KH	09/09/2022	01	01	01	
196-072		DORSIERE	CANAL	KH	09/09/2022	01	01	01	
196-073		DORSIERE	IBERVILLE	KH	09/12/2022	01	01	01	
196-074		DORSIERE	IBERVILLE	KH	09/09/2022	01	01	01	
196-075		BIENVILLE	CHARTRES	KH	09/12/2022	01	01	01	

STRUCT_1	ADDRESS	STREET	CROSS STREET	INSPECTOR	INSP_DATE	C	F	W	REMARKS
196-076		BIENVILLE	CHARTRES	KH	09/09/2022	01	01	01	
196-077		BIENVILLE	CHARTRES	KH	09/09/2022	01	01	01	
196-078		BIENVILLE	CHARTRES	KH	09/12/2022	01	01	01	
196-079		BIENVILLE	ROYAL	KH	09/09/2022	01	01	01	
196-080		COMMON	CAMP	D.K.	06/22/2022	01	04	01	
196-081		ROYAL	BIENVILLE	KH	09/12/2022	01	01	01	
196-082		DAUPHINE	IBERVILLE	KH	09/12/2022	01	01	01	
197-001		CANAL	S LIBERTY	KH	09/09/2022	01	01	01	
197-002		CLEVELAND AV	S LIBERTY	KH	09/09/2022	01	01	01	
197-003		CLEVELAND AV	S SARATOGA	KH	09/09/2022	01	01	01	
197-004		CANAL	S SARATOGA	KH	09/09/2022	01	01	01	
197-005		S SARATOGA	CLEVELAND AV	KH	09/09/2022	01	01	01	
197-006		CANAL	ELK PL	KH	09/09/2022	01	01	01	
197-007		ELK PL	CLEVELAND AV	KH	09/09/2022	01	01	01	
197-009		S SARATOGA	CLEVELAND AV	KH	09/12/2022	01	01	01	
197-010		S SARATOGA	TULANE AV	KH	09/12/2022	01	01	01	
197-011		TULANE AV	S LIBERTY	KH	09/12/2022	01	01	01	
197-012		TULANE AV	ELK PL	KH	09/12/2022	01	01	01	
197-013		TULANE AV	S SARATOGA	KH	09/12/2022	01	01	01	
197-014		CANAL	ELK PL	K.H	09/12/2022	01	01	01	
197-015		ELK PL	CLEVELAND AV	KH	09/12/2022	01	01	01	
197-016		ELK PL	TULANE AV	KH	09/12/2022	01	01	01	
197-017		TULANE AV	S RAMPART	KH	09/12/2022	01	01	01	
197-018		CANAL	S RAMPART	KH	09/12/2022	01	01	01	
197-019		S RAMPART	CANAL	KH	09/12/2022	01	01	01	
197-020		CANAL	S RAMPART	KH	09/12/2022	01	01	01	
197-021		S RAMPART	JAHNCKE AL	KH	09/12/2022	01	01	01	
197-022		S RAMPART	JAHNCKE AL	KH	09/12/2022	01	01	01	
197-023		JAHNCKE AL	S RAMPART	KH	09/12/2022	01	01	01	
197-025		S RAMPART	JAHNCKE AL	KH	09/12/2022	01	01	01	
197-026		S RAMPART	COMMON	9/12/22	09/12/2022	01	01	01	
197-027		TULANE AV	LOYOLA AV	KH	09/12/2022	01	01	01	
197-028		COMMON	S RAMPART	KH	10/10/2022	01	01	01	
197-029		COMMON	ROOSEVELT WAY		10/06/2022	01	01	01	
197-030		O"KEEFE AV	COMMON	KH	10/11/2022	01	01	01	
197-031		CANAL	ROOSEVELT WAY	KH	10/06/2022	01	01	01	
197-032		ROOSEVELT WAY	ROOSEVELT AL	KH	10/11/2022	01	01	01	
197-033		ROOSEVELT WAY	ROOSEVELT AL	KH	10/06/2022	01	01	01	
197-034		ROOSEVELT WAY	COMMON	KH	10/11/2022	01	01	01	
197-035		CANAL	ROOSEVELT WAY	KH	10/06/2022	01	01	01	
197-036		ROOSEVELT WAY	CANAL	KH	10/11/2022	01	01	01	

STRUCT_1	ADDRESS	STREET	CROSS STREET	INSPECTOR	INSP_DATE	C	F	W	REMARKS
197-038		ROOSEVELT WAY	ROOSEVELT AL	KH	10/11/2022	01	01	01	
197-039		ROOSEVELT AL	ROOSEVELT WAY	KH	10/06/2022	01	01	01	
197-041		ROOSEVELT WAY	ROOSEVELT AL	KH	10/06/2022	01	04	01	
197-042		ROOSEVELT WAY	COMMON	KH	10/11/2022	01	01	01	
197-043		COMMON	ROOSEVELT WAY	KH	10/06/2022	01	01	01	
197-044		CANAL	TREME	KH	10/06/2022	01	01	01	
197-045		CANAL	CROZAT	KH	10/11/2022	01	01	01	
197-046		IBERVILLE	TREME	KH	10/09/2022	01	01	01	
197-047		TREME	BIENVILLE	KH	10/11/2022	01	01	01	
197-048		IBERVILLE	CROZAT	KH	10/07/2022	01	01	01	
197-049		CROZAT	BIENVILLE	KH	10/11/2022	01	01	01	
197-050		CANAL	BASIN	KH	10/09/2022	01	01	01	
197-051		BASIN	IBERVILLE	KH	10/07/2022	01	01	01	
197-053		BASIN	BIENVILLE	KH	10/11/2022	01	01	01	
197-054		CANAL	BASIN	KH	10/07/2022	01	01	01	
197-055		BASIN	IBERVILLE	KH	10/12/2022	01	01	01	
197-056		BASIN	BIENVILLE	KH	10/07/2022	01	01	01	
197-057		CANAL	N RAMPART	KH	10/12/2022	01	01	01	
197-058		N RAMPART	CANAL	KH	10/07/2022	01	01	01	
197-059		CANAL	N RAMPART	KH	10/12/2022	01	01	01	
197-060		N RAMPART	IBERVILLE	KH	10/07/2022	01	01	01	
197-061		N RAMPART	BIENVILLE	KH	10/12/2022	01	01	01	
197-062		CANAL	N RAMPART	KH	10/07/2022	01	01	01	
197-063		CANAL	BURGUNDY	KH	10/12/2022	01	01	01	
197-064		IBERVILLE	BURGUNDY	KH	10/08/2022	01	01	01	
197-065		BIENVILLE	BURGUNDY	KH	10/12/2022	01	01	01	
197-066		IBERVILLE	DAUPHINE	KH	10/08/2022	01	01	01	
197-067		BIENVILLE	DAUPHINE	KH	10/12/2022	01	01	01	
197-068		TREME	BIENVILLE	KH	10/08/2022	01	01	01	
197-069		BIENVILLE	CROZAT	KH	10/08/2022	01	01	01	
197-070		BIENVILLE	BASIN	KH	10/12/2022	01	01	01	
197-071		BASIN	CONTI	KH	10/08/2022	01	01	01	
197-072		S SARATOGA	CLEVELAND AV	KH	10/12/2022	01	01	01	
197-074		BURGUNDY	CANAL	KH	10/08/2022	01	01	01	
197-076		COMMON	ROOSEVELT WAY	KH	10/10/2022	01	01	01	
197-077		IBERVILLE	DAUPHINE	KH	10/10/2022	01	01	01	
197-078		IBERVILLE	DAUPHINE	10/10/22	10/10/2022	01	01	01	
198-001		N ROBERTSON	BIENVILLE	KH	10/08/2022	01	01	01	
198-002		BIENVILLE	N ROBERTSON	KH	10/08/2022	01	01	01	
198-003		BIENVILLE	N VILLERE	KH	10/08/2022	01	01	01	
198-004		N VILLERE	BIENVILLE	KH	10/09/2022	01	01	01	

STRUCT_1	ADDRESS	STREET	CROSS STREET	INSPECTOR	INSP_DATE	C	F	W	REMARKS
198-005		N VILLERE	BIENVILLE	KH	10/09/2022	01	01	01	
198-006		BIENVILLE	MARAIS	KH	10/09/2022	01	01	01	
198-007		BIENVILLE	N CLAIBORNE AV	KH	10/09/2022	01	01	01	
198-008		BIENVILLE	N CLAIBORNE AV	KH	10/09/2022	01	01	01	
198-009		N CLAIBORNE AV	IBERVILLE	KH	10/09/2022	01	01	01	
198-010		N CLAIBORNE AV	CANAL	KH	10/10/2022	01	01	01	
198-011		CANAL	N DERBIGNY	KH	10/10/2022	01	01	01	
198-012		N ROBERTSON	IBERVILLE	KH	11/01/2022	01	01	01	
198-013		IBERVILLE	N ROBERTSON	KH	10/28/2022	01	01	01	
198-014		IBERVILLE	N ROBERTSON	KH	11/01/2022	01	01	01	
198-015		IBERVILLE	N CLAIBORNE AV	KH	10/28/2022	01	01	01	
198-016		N CLAIBORNE AV	CANAL	KH	11/01/2022	01	01	01	
198-017		N ROBERTSON	CANAL	KH	10/28/2022	01	01	01	
198-018		S CLAIBORNE AV	CLEVELAND AV	KH	11/01/2022	01	01	01	
198-019		CANAL	N CLAIBORNE AV	KH	10/28/2022	01	01	01	
198-020		N ROBERTSON	CANAL	KH	11/01/2022	01	01	01	
198-021		CANAL	N ROBERTSON	KH	10/28/2022	01	01	01	
198-022		CANAL	N VILLERE	KH	11/01/2022	01	01	01	
198-023		IBERVILLE	N VILLERE	KH	10/28/2022	01	01	01	
198-025		CANAL	MARAIS	KH	10/28/2022	01	01	01	
198-026		IBERVILLE	MARAIS	KH	11/01/2022	01	01	01	
198-027		MARAIS	BIENVILLE	KH	10/28/2022	01	01	01	
198-028		S ROBERTSON	CANAL	KH	11/01/2022	01	01	01	
198-029		CANAL	S ROBERTSON	KH	11/02/2022	01	01	01	
198-030		CANAL	S CLAIBORNE AV	KH	11/02/2022	01	01	01	
198-031		S ROBERTSON	CLEVELAND AV	KH	10/28/2022	01	01	01	
198-032		CLEVELAND AV	S CLAIBORNE AV	KH	10/28/2022	01	01	01	
198-033		S CLAIBORNE AV	CANAL	KH	11/02/2022	01	01	01	
198-034		S ROBERTSON	TULANE AV	KH	10/28/2022	01	01	01	
198-035		CLEVELAND AV	S ROBERTSON	KH	11/02/2022	01	01	01	
198-036		CANAL	S VILLERE	KH	10/28/2022	01	01	01	
198-037		CLEVELAND AV	S VILLERE	KH	11/02/2022	01	01	01	
198-038		S VILLERE	TULANE AV	KH	10/28/2022	01	01	01	
198-039		CANAL	LASALLE	KH	11/02/2022	01	01	01	
198-040		LASALLE	CLEVELAND AV	KH	10/28/2022	01	01	01	
198-041		LASALLE	CLEVELAND AV	KH	11/02/2022	01	01	01	
198-042		CLEVELAND AV	LASALLE	KH	11/03/2022	01	01	01	
198-043		LASALLE	TULANE AV	KH	10/28/2022	01	01	01	
198-044		TULANE AV	S LIBERTY	KH	10/28/2022	01	01	01	
198-045		S ROBERTSON	CANAL	KH	11/03/2022	01	01	01	
198-046		S ROBERTSON	TULANE AV	KH	10/28/2022	01	01	01	

STRUCT_1	ADDRESS	STREET	CROSS STREET	INSPECTOR	INSP_DATE	C	F	W	REMARKS
198-047		TULANE AV	S ROBERTSON	KH	11/03/2022	01	01	01	
198-048		TULANE AV	S VILLERE	KH	10/28/2022	01	01	01	
198-049		TULANE AV	S VILLERE	KH	11/03/2022	01	01	01	
198-050		TULANE AV	LASALLE	KH	11/03/2022	01	01	01	
198-051		TULANE AV	S ROBERTSON	KH	10/28/2022	01	01	01	
198-052		TULANE AV	S CLAIBORNE AV	KH	11/03/2022	01	01	01	
198-053		TULANE AV	S CLAIBORNE AV	KH	10/28/2022	01	01	01	
198-054		TULANE AV	S CLAIBORNE AV	KH	10/28/2022	01	01	01	
198-055		S CLAIBORNE AV	PALMYRA	KH	10/28/2022	01	01	01	
198-056		S CLAIBORNE AV	CLEVELAND AV	KH	10/28/2022	01	01	01	
198-057		S CLAIBORNE AV	CANAL	KH	10/28/2022	01	01	01	
198-058		CANAL	S DERBIGNY	KH	10/28/2022	01	01	01	
198-059		S CLAIBORNE AV	TULANE AV	KH	10/28/2022	01	01	01	
198-060		TULANE AV	S ROBERTSON	KH	10/28/2022	01	01	01	
198-061		TULANE AV	S ROBERTSON	KH	10/30/2022	01	01	01	
198-062		TULANE AV	S VILLERE	KH	10/30/2022	01	01	01	
198-063		TULANE AV	S VILLERE	KH	10/30/2022	01	01	01	
198-064		TULANE AV	LASALLE	KH	10/30/2022	01	01	01	
198-065		TULANE AV	LASALLE	KH	10/30/2022	01	01	01	
198-066		TULANE AV	S LIBERTY	KH	10/30/2022	01	01	01	
198-067		IBERVILLE	N DERBIGNY	KH	10/30/2022	01	01	01	
198-068		CLEVELAND AV	S VILLERE	KH	10/30/2022	01	01	01	
198-069		CLEVELAND AV	LASALLE	KH	10/30/2022	01	01	01	
198-070		S VILLERE	CANAL	KH	10/30/2022	01	01	01	
198-071		S CLAIBORNE AV	TULANE AV	KH	11/01/2022	01	01	01	
199-001		BIENVILLE	N DERBIGNY	KH	11/01/2022	01	01	01	
199-002		N DERBIGNY	BIENVILLE	KH	10/30/2022	01	01	01	
199-003		BIENVILLE	N ROMAN	KH	10/30/2022	01	01	01	
199-004		N DERBIGNY	BIENVILLE	KH	10/30/2022	01	01	01	
199-005		BIENVILLE	N ROMAN	KH	10/30/2022	01	01	01	
199-006		N ROMAN	IBERVILLE	KH	10/30/2022	01	01	01	
199-007		IBERVILLE	N DERBIGNY	KH	10/30/2022	01	01	01	
199-008		N ROMAN	ALLEY	KH	10/30/2022	01	01	01	
199-010		N ROMAN	CANAL	KH	10/30/2022	01	01	01	
199-011		BIENVILLE	N PRIEUR	KH	10/31/2022	01	01	01	
199-012		N PRIEUR	IBERVILLE	KH	10/31/2022	01	01	01	
199-013		IBERVILLE	N ROMAN	KH	10/31/2022	01	01	01	
199-014		N PRIEUR	ST VINCENT	KH	10/30/2022	01	01	01	
199-015		N PRIEUR	CANAL	KH	10/30/2022	01	01	01	
199-017		BIENVILLE	N JOHNSON	KH	10/30/2022	01	01	01	
199-018		N JOHNSON	IBERVILLE	KH	11/01/2022	01	01	01	

STRUCT_1	ADDRESS	STREET	CROSS STREET	INSPECTOR	INSP_DATE	C	F	W	REMARKS
199-019		IBERVILLE	N JOHNSON	KH	11/11/2022	01	01	01	
199-020		N JOHNSON	CANAL	KH	11/11/2022	01	01	01	
199-021		N DERBIGNY	IBERVILLE	KH	11/11/2022	01	01	01	
199-022		N DERBIGNY	CANAL	KH	11/11/2022	01	01	01	
199-023		CANAL	N ROMAN	KH	11/11/2022	01	01	01	
199-024		CANAL	N PRIEUR	KH	11/11/2022	01	01	01	
199-025		CANAL	N JOHNSON	KH	11/14/2022	01	01	01	
199-026		CANAL	N GALVEZ	KH	11/14/2022	01	01	01	
199-027		N ROMAN	BIENVILLE	KH	11/14/2022	01	01	01	
199-028		BIENVILLE	N PRIEUR	KH	11/14/2022	01	01	01	
199-029		N PRIEUR	BIENVILLE	KH	11/14/2022	01	01	01	
199-030		BIENVILLE	N JOHNSON	KH	11/14/2022	01	01	01	
199-031		N JOHNSON	BIENVILLE	KH	11/14/2022	01	01	01	
199-032		BIENVILLE	N GALVEZ	KH	11/14/2022	01	01	01	
199-042		S JOHNSON	PALMYRA	D.H	03/22/2022	01	01	01	
199-053		CLEVELAND AV	S DERBIGNY	KH	11/14/2022	01	01	01	
199-054		S DERBIGNY	CANAL	KH	11/14/2022	01	01	01	
199-055		CANAL	S ROMAN	KH	11/14/2022	01	01	01	
199-056		CANAL	N DERBIGNY	KH	11/22/2022	01	01	01	
199-057		CANAL	N DERBIGNY	KH	11/22/2022	01	01	01	
199-058		CANAL	N DERBIGNY	KH	11/22/2022	01	01	01	
200-001		PALMYRA	S ROCHEBLAVE	KH	11/14/2022	01	01	01	
200-002		PALMYRA	S ROCHEBLAVE	KH	11/14/2022	01	01	01	
200-003		PALMYRA	S ROCHEBLAVE	KH	11/14/2022	01	01	01	
200-004		PALMYRA	S ROCHEBLAVE	KH	11/14/2022	01	01	01	
200-005		S ROCHEBLAVE	CLEVELAND AV	KH	11/14/2022	01	01	01	
200-006		S ROCHEBLAVE	CANAL	KH	11/14/2022	01	01	01	
200-007		CANAL	S TONTI	KH	11/14/2022	01	01	01	
200-008		CANAL	S MIRO	KH	11/22/2022	01	01	01	
200-009		CANAL	S GALVEZ	KH	11/23/2022	01	01	01	
200-010		N ROCHEBLAVE	CANAL	KH	11/14/2022	01	01	01	
200-011		CANAL	N TONTI	KH	11/14/2022	01	01	01	
200-012		CANAL	N MIRO	KH	11/14/2022	01	01	01	
200-013		CANAL	N GALVEZ	KH	11/14/2022	01	01	01	
200-014		N GALVEZ	IBERVILLE	KH	11/14/2022	01	01	01	
200-015		N ROCHEBLAVE	IBERVILLE	KH	11/14/2022	01	01	01	
200-016		IBERVILLE	N TONTI	KH	11/14/2022	01	01	01	
200-017		N TONTI	BIENVILLE	KH	11/14/2022	01	01	01	
200-018		IBERVILLE	N MIRO	KH	11/14/2022	01	01	01	
200-019		N MIRO	BIENVILLE	KH	11/14/2022	01	01	01	
200-020		IBERVILLE	N GALVEZ	KH	11/14/2022	01	01	01	

STRUCT_1	ADDRESS	STREET	CROSS STREET	INSPECTOR	INSP_DATE	C	F	W	REMARKS
200-021		N GALVEZ	BIENVILLE	KH	11/22/2022	01	01	01	
200-022		N ROCHEBLAVE	BIENVILLE	KH	11/15/2022	01	01	01	
200-023		N ROCHEBLAVE	BIENVILLE	KH	11/15/2022	01	01	01	
200-024		BIENVILLE	N TONTI	KH	11/10/2022	01	01	01	
200-025		BIENVILLE	N TONTI	KH	11/15/2022	01	01	01	
200-026		BIENVILLE	N MIRO	KH	11/15/2022	01	01	01	
200-027		BIENVILLE	N GALVEZ	KH	11/14/2022	01	01	01	
200-028		N TONTI	BIENVILLE	KH	11/10/2022	01	01	01	
200-029		BIENVILLE	N MIRO	KH	11/15/2022	01	01	01	
200-030		N MIRO	BIENVILLE	KH	11/15/2022	01	01	01	
200-031		BIENVILLE	N MIRO	KH	11/15/2022	01	01	01	
200-032		N GALVEZ	BIENVILLE	KH	11/15/2022	01	01	01	
200-033		N GALVEZ	BIENVILLE	KH	11/15/2022	01	01	01	
200-034		BIENVILLE	N GALVEZ	KH	11/17/2022	01	01	01	
200-035		N GALVEZ	IBERVILLE	KH	11/17/2022	01	01	01	
200-036		IBERVILLE	N GALVEZ	KH	11/14/2022	01	01	01	
200-037		N GALVEZ	CANAL	KH	11/17/2022	01	01	01	
200-041		PALMYRA	S ROCHEBLAVE	KH	11/17/2022	01	01	01	
200-057		PALMYRA	S GALVEZ	KH	11/17/2022	01	01	01	
200-058		BIENVILLE	N DORGENOIS	KH	11/18/2022	01	01	01	
201-001		PALMYRA	S DORGENOIS	KH	11/18/2022	01	01	01	
201-002		S DORGENOIS	PALMYRA	KH	11/18/2022	01	01	01	
201-003		CLEVELAND AV	S DORGENOIS	KH	11/18/2022	01	01	01	
201-004		S DORGENOIS	CANAL	KH	11/18/2022	01	01	01	
201-005		CLEVELAND AV	S BROAD	KH	11/18/2022	01	01	01	
201-006		S BROAD	CANAL	KH	11/18/2022	01	01	01	
201-007		S BROAD	PALMYRA	KH	11/18/2022	01	01	01	
201-008		PALMYRA	S BROAD	KH	11/18/2022	01	01	01	
201-009		S BROAD	PALMYRA	KH	11/21/2022	01	01	01	
201-010		PALMYRA	S BROAD	KH	11/21/2022	01	01	01	
201-011		S BROAD	CLEVELAND AV	KH	11/21/2022	01	01	01	
201-012		PALMYRA	JANE AL	KH	11/21/2022	01	01	01	
201-013		JANE AL	PALMYRA	KH	11/21/2022	01	01	01	
201-014		PALMYRA	S WHITE	KH	11/21/2022	01	01	01	
201-015		S WHITE	PALMYRA	KH	11/21/2022	01	01	01	
201-016		PALMYRA	S DORGENOIS	KH	11/21/2022	01	01	01	
201-017		PALMYRA	S BROAD	KH	11/21/2022	01	01	01	
201-018		PALMYRA	S DORGENOIS	KH	11/21/2022	01	01	01	
201-019		PALMYRA	S BROAD	KH	11/21/2022	01	01	01	
201-020		CANAL	S DORGENOIS	KH	11/21/2022	01	01	01	
201-021		CANAL	S BROAD	KH	11/21/2022	01	01	01	

STRUCT_1	ADDRESS	STREET	CROSS STREET	INSPECTOR	INSP_DATE	C	F	W	REMARKS
201-022		CANAL	N DORGENOIS	KH	11/21/2022	01	01	01	
201-023		CANAL	N BROAD	KH	11/21/2022	01	01	01	
201-024		IBERVILLE	N DORGENOIS	KH	11/21/2022	01	01	01	
201-025		N DORGENOIS	CANAL	KH	11/22/2022	01	01	01	
201-026		N DORGENOIS	BIENVILLE	KH	11/21/2022	01	01	01	
201-027		BIENVILLE	N BROAD	KH	11/23/2022	01	01	01	
201-028		IBERVILLE	N BROAD	KH	11/21/2022	01	01	01	
201-029		N BROAD	BIENVILLE	KH	11/22/2022	01	01	01	
201-030		N BROAD	CANAL	KH	11/22/2022	01	01	01	
201-031		BIENVILLE	N DORGENOIS	KH	11/22/2022	01	01	01	
201-032		N DORGENOIS	CONTI	KH	11/22/2022	01	01	01	
201-033		N BROAD	BIENVILLE	KH	11/22/2022	01	01	01	
201-034		IBERVILLE	N WHITE	KH	11/22/2022	01	01	01	
201-035		N WHITE	CANAL	KH	11/22/2022	01	01	01	
201-036		CANAL	N WHITE	KH	11/22/2022	01	01	01	
201-037		CANAL	N BROAD	KH	11/23/2022	01	01	01	
201-038		N BROAD	IBERVILLE	KH	11/22/2022	01	01	01	
201-039		IBERVILLE	N WHITE	KH	12/11/2022	01	01	01	
201-040		IBERVILLE	N BROAD	KH	12/05/2022	01	01	01	
201-041		N WHITE	BIENVILLE	KH	12/15/2022	01	01	01	
201-042		BIENVILLE	N BROAD	KH	12/05/2022	01	01	01	
201-043		BIENVILLE	N BROAD	KH	12/05/2022	01	01	01	
201-044		N BROAD	IBERVILLE	KH	12/05/2022	01	01	01	
201-045		N WHITE	BIENVILLE	KH	12/05/2022	01	01	01	
201-046		BIENVILLE	N WHITE	KH	12/06/2022	01	01	01	
201-047		BIENVILLE	N BROAD	KH	12/06/2022	01	01	01	
201-048		BIENVILLE	N WHITE	KH	12/06/2022	01	01	01	
201-049		N WHITE	CANAL	KH	12/06/2022	01	01	01	
201-050		CANAL	S WHITE	KH	12/06/2022	01	01	01	
201-051		CANAL	S WHITE	KH	12/11/2022	01	01	01	
201-052		CANAL	S BROAD	KH	12/06/2022	01	01	01	
201-053		S BROAD	CLEVELAND AV	KH	12/06/2022	01	01	01	
201-054		CLEVELAND AV	S WHITE	KH	12/06/2022	01	01	01	
201-055		S WHITE	CANAL	KH	12/06/2022	01	01	01	
201-056		S WHITE	PALMYRA	KH	12/06/2022	01	01	01	
201-057		CLEVELAND AV	S WHITE	KH	12/06/2022	01	01	01	
201-058		S WHITE	CANAL	KH	12/06/2022	01	01	01	
201-059		S WHITE	PALMYRA	KH	12/07/2022	01	01	01	
201-061		CLEVELAND AV	S BROAD	KH	12/07/2022	01	01	01	
201-062		S BROAD	PALMYRA	KH	12/07/2022	01	01	01	
201-063		N WHITE	BIENVILLE	KH	12/07/2022	01	01	01	



STRUCT_1	ADDRESS	STREET	CROSS STREET	INSPECTOR	INSP_DATE	C	F	W	REMARKS
201-064		N BROAD	CONTI	KH	12/11/2022	01	01	01	
201-065		CLEVELAND AV	N BROAD	KH	12/11/2022	01	01	01	
201-066		N WHITE	CANAL	KH	12/11/2022	01	01	01	
202-001		PALMYRA	S DUPRE	KH	12/09/2022	01	01	01	
202-002		PALMYRA	S GAYOSO	KH	12/09/2022	01	01	01	
202-003		S GAYOSO	CLEVELAND AV	KH	12/07/2022	01	01	01	
202-004		PALMYRA	S SALCEDO	KH	03/20/2022	01	01	01	
202-005		S SALCEDO	CLEVELAND AV	K.H	03/20/2022	01	01	01	
202-006		PALMYRA	S LOPEZ	K.H	03/20/2022	01	01	01	
202-007		PALMYRA	S RENDON	K.H	03/20/2022	01	01	01	
202-008		S RENDON	CLEVELAND AV	K.H	03/20/2022	01	01	01	
202-009		S DUPRE	CLEVELAND AV	K.H	03/20/2022	01	01	01	
202-010		CLEVELAND AV	S GAYOSO	K.H	03/22/2022	01	01	01	
202-011		S GAYOSO	CANAL	K.H	03/21/2022	01	01	01	
202-012		S DUPRE	CLEVELAND AV	KH	03/22/2022	01	01	01	
202-013		CANAL	S GAYOSO	K.H	03/22/2022	01	01	01	
202-014		S DUPRE	CANAL	K.H	03/22/2022	01	01	01	
202-015		N DUPRE	IBERVILLE	K.H	03/22/2022	01	01	01	
202-016		N DUPRE	BIENVILLE	K.H	03/22/2022	01	01	01	
202-017		N DUPRE	BIENVILLE	KH	03/22/2022	01	01	01	
202-018		BIENVILLE	N GAYOSO	KH	03/22/2022	01	01	01	
202-019		N GAYOSO	CONTI	K.H	03/23/2022	01	01	01	
202-020		S LOPEZ	CLEVELAND AV	K.H	03/23/2022	01	01	01	
202-021		CLEVELAND AV	S RENDON	KH	03/25/2022	01	01	01	
202-022		S RENDON	CANAL	KH	03/23/2022	01	01	01	
202-023		CLEVELAND AV	S SALCEDO	KH	03/23/2022	01	01	01	
202-024		CLEVELAND AV	S GAYOSO	KH	12/10/2022	01	01	01	
202-025		S SALCEDO	CANAL	K.H	03/23/2022	01	01	01	
202-026		S LOPEZ	CANAL	K.H	03/23/2022	01	01	01	
202-027		CANAL	S RENDON	K.H	03/23/2022	01	01	01	
202-028		CANAL	S SALCEDO	K.H	03/23/2022	01	01	01	
202-029		CANAL	S GAYOSO	K.H	03/24/2022	01	01	01	
202-030		S LOPEZ	CANAL	K.H	03/24/2022	01	01	01	
202-031		CANAL	N RENDON	K.H	03/24/2022	01	01	01	
202-032		CANAL	N SALCEDO	K.H	03/24/2022	01	01	01	
202-033		CANAL	N GAYOSO	K.H	03/24/2022	01	01	01	
202-034		N LOPEZ	IBERVILLE	KH	03/25/2022	01	01	01	
202-035		IBERVILLE	N RENDON	K.H	03/24/2022	01	01	01	
202-036		N RENDON	BIENVILLE	K.H	03/24/2022	01	01	01	
202-037		N RENDON	CANAL	KH	03/24/2022	01	01	01	
202-038		N LOPEZ	BIENVILLE	K.H	03/24/2022	01	01	01	

STRUCT_1	ADDRESS	STREET	CROSS STREET	INSPECTOR	INSP_DATE	C	F	W	REMARKS
202-039		BIENVILLE	N SALCEDO	K.H	03/25/2022	01	01	01	
202-040		BIENVILLE	N RENDON	K.H	03/24/2022	01	01	01	
202-041		N LOPEZ	BIENVILLE	KH	03/24/2022	01	01	01	
202-042		BIENVILLE	N SALCEDO	KH	03/25/2022	01	01	01	
202-043		BIENVILLE	N RENDON	KH	03/25/2022	01	01	01	
202-044		IBERVILLE	N SALCEDO	K.H	03/25/2022	01	01	01	
202-045		N SALCEDO	CANAL	KH	03/25/2022	01	01	01	
202-046		IBERVILLE	N GAYOSO	KH	03/25/2022	01	01	01	
202-047		N GAYOSO	BIENVILLE	K.H	03/25/2022	01	01	01	
202-048		N GAYOSO	CANAL	K.H	03/25/2022	01	01	01	
202-049		N SALCEDO	BIENVILLE	KH	03/25/2022	01	01	01	
202-050		BIENVILLE	N GAYOSO	KH	03/25/2022	01	01	01	
202-051		N SALCEDO	BIENVILLE	KH	03/25/2022	01	01	01	
202-052		BIENVILLE	N GAYOSO	KH	03/25/2022	01	01	01	
202-053		CLEVELAND AV	S RENDON	KH	03/25/2022	01	01	01	
203-001		S NORMAN C FRANCIS	PALMYRA	KH	03/25/2022	01	01	01	
203-002		PALMYRA	S NORMAN C FRANCIS PK	KH	03/25/2022	01	01	01	
203-014		S GENOIS	CANAL	DK	02/01/2022	01	04	01	
203-015		PALMYRA	S TELEMACHUS	DK	02/01/2022	01	04	01	
203-016		CLEVELAND AV	S TELEMACHUS	DK	02/02/2022	01	04	01	
203-017		S TELEMACHUS	CANAL	DK	02/02/2022	01	04	01	
203-018		CLEVELAND AV	S CORTEZ	DK	02/02/2022	01	04	01	
203-019		S TELEMACHUS	PALMYRA	DK	02/02/2022	01	04	01	
203-020		IBERVILLE	N NORMAN C FRANCIS PK	K.H	03/25/2022	01	01	01	
203-021		N NORMAN C FRANCIS	CANAL	KH	03/25/2022	01	01	01	
203-022		N NORMAN C FRANCIS	BIENVILLE	K.H	03/25/2022	01	01	01	
203-023		BIENVILLE	N NORMAN C FRANCIS PK	KH	03/25/2022	01	01	01	
203-024		N NORMAN C FRANCIS	CONTI	KH	03/25/2022	01	01	01	
203-030		IBERVILLE	N TELEMACHUS	DK	02/02/2022	01	04	01	
203-031		N TELEMACHUS	BIENVILLE	DK	02/02/2022	01	04	01	
203-032		BIENVILLE	N GENOIS	DK	02/02/2022	01	04	01	
203-033		N TELEMACHUS	CANAL	DK	02/02/2022	01	04	01	
203-034		CANAL	N GENOIS	DK	02/02/2022	01	04	01	
203-035		IBERVILLE	N GENOIS	DK	02/02/2022	01	04	01	
203-036		N GENOIS	BIENVILLE	DK	02/02/2022	01	04	01	
203-037		BIENVILLE	N CLARK	DK	02/02/2022	01	04	01	
203-038		N GENOIS	CANAL	DK	02/02/2022	01	04	01	
203-039		CANAL	N CLARK	DK	02/02/2022	01	04	01	
203-040		IBERVILLE	N CLARK	DK	02/02/2022	01	04	01	
203-041		N CLARK	BIENVILLE	DK	02/02/2022	01	04	01	
233-017		GEN HAIG	FRENCH	J.A.	01/26/2022	01	01	01	

STRUCT_1	ADDRESS	STREET	CROSS STREET	INSPECTOR	INSP_DATE	C	F	W	REMARKS
233-018		FRENCH	ARGONNE BL	J.A.	01/26/2022	01	01	01	
233-019		ARGONNE BL	FRENCH	J.A.	01/26/2022	01	01	01	
233-020		FRENCH	ARGONNE	J.A.	01/26/2022	01	01	01	
233-021		FRENCH	ARGONNE BL	J.A.	01/26/2022	01	01	01	
233-022		FRENCH	MARSHAL FOCH-ARGONNE AL	J.A.	01/26/2022	01	01	01	
237-137		LARKSPUR LN	FOLIAGE PK	J.A.	01/26/2022	01	01	01	
237A-090		MARCONI DR	ROBERT E LEE BL	J.A.	01/26/2022	01	01	01	
237A-119		ZINNIA LN	ZEPHYR PARK	J.A.	01/26/2022	01	01	01	
239-037		STADIUM DR	MARCONI DR	R.H.	01/27/2022	01	01	01	
239-039		STADIUM DR	VICTORY AV	R.H.	01/27/2022	01	01	01	
241-001		N CARROLLTON AV	ALLARD BL	J.A.	01/26/2022	01	01	01	
241-002		N CARROLLTON AV	DUMAINE	J.A.	01/26/2022	01	01	01	
243-023		PERLITA	GRANADA DR	J.A.	01/26/2022	01	01	01	
248-001		DREUX AV	LOUISA	RG	04/08/2022	01	01	01	
248-002		LOUISA DR	PINEDA	RG	04/08/2022	01	01	01	
248-003		LOUISA DR	MIRABEAU AV	RG	04/08/2022	01	01	01	
248-004		LOUISA DR	MIRABEAU AV	RG	04/08/2022	01	01	01	
248-005		LOUISA DR	MIRABEAU AV	RG	04/08/2022	01	01	01	
248-006		LOUISA DR	GAINES	RG	04/08/2022	01	01	01	
248-007		GAINES	LOUISA	RG	04/12/2022	01	01	01	
248-008		LOUISA DR	STEPHEN GIRARD	RG	04/12/2022	01	01	01	
248-009		LOUISA DR	STEPHEN GIRARD	RG	04/12/2022	01	01	01	
248-010		LOUISA DR	STEPHEN GIRARD	RG	04/12/2022	01	01	01	
248-011		STEPHEN GIRARD	METROPOLITAN	RG	04/12/2022	01	01	01	
248-012		STEPHEN GIRARD	FELICIANA	RG	04/12/2022	01	01	01	
248-013		LOUISA DR	STEPHEN GIRARD	RG	04/13/2022	01	01	01	
248-014		STEPHEN GIRARD	METROPOLITAN	RG	04/13/2022	01	01	01	
248-015		STEPHEN GIRARD	FELICIANA	RG	04/13/2022	01	01	01	
248-016		METROPOLITAN DR	KENDALL DR	RG	04/13/2022	01	01	01	
248-017		METROPOLITAN DR	KENDALL DR	RG	04/13/2022	01	01	01	
248-018		METROPOLITAN DR	MIRABEAU AV	RG	04/13/2022	01	01	01	
248-019		METROPOLITAN DR	MIRABEAU AV	RG	04/18/2022	01	01	01	
248-020		METROPOLITAN DR	MIRABEAU AV	RG	04/18/2022	01	01	01	
248-021		METROPOLITAN DR	MIRABEAU AV	RG	04/18/2022	01	01	01	
248-022		METROPOLITAN DR	KENDALL DR	R.G	04/18/2022	01	01	01	
248-023		METROPOLITAN DR	KENDALL DR	RG	04/18/2022	01	01	01	
248-024		METROPOLITAN DR	KENDALL DR	RG	04/18/2022	01	01	01	
248-025		KENDALL DR	METROPOLITAN	RG	04/18/2022	01	01	01	
248-026		KENDALL DR	METROPOLITAN	EMB	04/23/2022	01	01	01	
248-027		KENDALL DR	METROPOLITAN	RG	04/18/2022	01	01	01	
248-028		KENDALL DR	MIRABEAU AV	RG	04/18/2022	01	01	01	

STRUCT_1	ADDRESS	STREET	CROSS STREET	INSPECTOR	INSP_DATE	C	F	W	REMARKS
248-029		KENDALL DR	MIRABEAU AV	RG	04/19/2022	01	01	01	
248-030		KENDALL DR	MIRABEAU AV	RG	04/19/2022	01	01	01	
248-031		KENDALL DR	MIRABEAU AV	RG	04/19/2022	01	01	01	
248-032		KENDALL DR	METROPOLITAN	RG	04/20/2022	01	01	01	
248-033		KENDALL DR	METROPOLITAN	RG	04/20/2022	01	01	01	
248-034		KENDALL DR	METROPOLITAN	RG	04/20/2022	01	01	01	
248-035		KENDALL DR	METROPOLITAN	RG	04/20/2022	01	01	01	
248-036		KENDALL DR	METROPOLITAN	RG	04/20/2022	01	01	01	
248-037		KENDALL DR	METROPOLITAN	RG	04/20/2022	01	01	01	
248-038		DREUX AV	FELICIANA DR	RG	04/21/2022	01	01	01	
248-039		FELICIANA DR	DREUX AV	RG	04/21/2022	01	01	01	
248-040		FELICIANA DR	DREUX AV	RG	04/21/2022	01	01	01	
248-042		FELICIANA DR	DREUX AV	RG	04/21/2022	01	01	01	
248-043		FELICIANA DR	DREUX AV	RG	04/21/2022	01	01	01	
248-044		FELICIANA DR	DREUX AV	EMB	04/23/2022	01	01	01	
248-045		FELICIANA DR	MIRABEAU AV	EMB	04/23/2022	01	01	01	
248-046		FELICIANA DR	MIRABEAU AV	EMB	04/23/2022	01	01	01	
248-047		FELICIANA DR	MIRABEAU AV	EMB	04/23/2022	01	01	01	
248-048		FELICIANA DR	MIRABEAU AV	EMB	04/23/2022	01	01	01	
248-049		FELICIANA DR	STEPHEN GIRARD	EMB	04/23/2022	01	01	01	
248-050		FELICIANA DR	STEPHEN GIRARD	EMB	02/23/2022	01	02	01	
248-051		FELICIANA DR	STEPHEN GIRARD	EMB	04/23/2022	01	01	01	
248-052		FELICIANA DR	STEPHEN GIRARD	EMB	02/23/2022	01	01	01	
248-053		FELICIANA DR	STEPHEN GIRARD	EMB	04/23/2022	01	01	01	
248-054		FELICIANA DR	STEPHEN GIRARD	EMB	04/23/2022	01	01	01	
248-055		DREUX AV	MONTEGUT	EMB	04/23/2022	01	01	01	
248-056		MONTEGUT	DREUX AV	EMB	04/23/2022	01	01	01	
248-057		MONTEGUT	DREUX AV	EMB	04/23/2022	01	01	01	
248-058		MONTEGUT	DREUX AV	EMB	04/23/2022	01	01	01	
248-059		MONTEGUT	DREUX AV	EMB	04/23/2022	01	01	01	
248-060		MONTEGUT	DREUX AV	EMB	04/23/2022	01	01	01	
248-061		MONTEGUT	MIRABEAU AV	EB	04/30/2022	01	01	01	
248-062		MONTEGUT	MIRABEAU AV	EB	04/30/2022	01	01	01	
248-063		MONTEREY	MIRABEAU AV	EB	04/30/2022	01	01	01	
248-064		MONTEGUT	MIRABEAU AV	EB	04/30/2022	01	01	01	
248-065		MONTEGUT	STEPHEN GIRARD	EB	04/30/2022	01	01	01	
248-066		MONTEGUT	STEPHEN GIRARD	EB	04/30/2022	01	01	01	
248-067		MONTEGUT	STEPHEN GIRARD	EB	04/30/2022	01	01	01	
248-068		MONTEGUT	STEPHEN GIRARD	EB	04/30/2022	01	01	01	
248-069		MONTEGUT	STEPHEN GIRARD	EB	04/30/2022	01	01	01	
248-070		MONTEGUT	STEPHEN GIRARD	EB	05/10/2022	01	01	01	

STRUCT_1	ADDRESS	STREET	CROSS STREET	INSPECTOR	INSP_DATE	C	F	W	REMARKS
248-071		STEPHEN GIRARD	PRESS DR	EB	04/30/2022	01	01	01	
248-072		STEPHEN GIRARD	FELICIANA DR	EB	04/30/2022	01	01	01	
248-073		DREUX AV	PRESS DR	EB	04/30/2022	01	01	01	
248-074		DREUX AV	PRESS DR	EB	04/30/2022	01	01	01	
248-075		PRESS DR	DREUX AV	EB	04/30/2022	01	01	01	
248-076		PRESS DR	DREUX AV	EB	04/30/2022	01	01	01	
248-077		PRESS DR	ST FERDINAND DR	EB	04/30/2022	01	01	01	
248-078		PRESS DR	MIRABEAU AV	EB	04/30/2022	01	01	01	
248-080		PRESS DR	ST FERDINAND DR	EB	05/07/2022	01	01	01	
248-081		PRESS DR	DEMENT	EB	05/07/2022	01	01	01	
248-082		PRESS DR	DEMENT	EB	05/07/2022	01	01	01	
248-083		PRESS DR	DEMENT	EB	05/07/2022	01	01	01	
248-084		PRESS DR	STEPHEN GIRARD	EB	05/07/2022	01	01	01	
248-085		MIRABEAU AV	PRESS DR	EB	05/07/2022	01	01	01	
248-086		PRESS DR	ST FERDINAND DR	EB	05/07/2022	01	01	01	
248-087		ST FERDINAND DR	PRESS DR	EB	05/07/2022	01	01	01	
248-088		ST FERDINAND DR	PRESS DR	EB	05/07/2022	01	01	01	
248-089		ST FERDINAND DR	PRESS DR	EB	05/07/2022	01	01	01	
248-090		ST FERDINAND DR	DEMENT	EB	05/07/2022	01	01	01	
248-092		PRESS DR	ST FERDINAND DR	EB	05/08/2022	01	01	01	
248-093		PRESS DR	DEMENT	EB	05/08/2022	01	01	01	
248-094		PRESS DR	DEMENT		05/08/2022	01	01	01	
248-095		PRESS DR	DEMENT	EB	05/08/2022	01	01	01	
248-096		DEMENT	ST FERDINAND DR	EB	05/08/2022	01	01	01	
248-097		ST FERDINAND DR	DEMENT	EB	05/08/2022	01	01	01	
248-098		PRESS DR	STEPHEN GIRARD	EB	05/08/2022	01	01	01	
248-099		ST FERDINAND DR	PRESS DR	EB	05/08/2022	01	01	01	
248-100		PRESS DR	STEPHEN GIRARD	EB	05/08/2022	01	01	01	
248-103		DREUX AV	PRESS DR	EB	05/09/2022	01	01	01	
248-104		PRESS DR	ST FERDINAND DR	EB	05/09/2022	01	01	01	
248-105		PRESS DR	ST FERDINAND DR	EB	05/09/2022	01	01	01	
248-106		PRESS DR	ST FERDINAND DR	EB	05/09/2022	01	01	01	
248-107		ST FERDINAND DR	PRESS DR	EB	05/09/2022	01	01	01	
248-108		ST FERDINAND DR	PRESS DR	EB	05/09/2022	01	01	01	
248-109		ST FERDINAND DR	PRESS DR	EB	05/09/2022	01	01	01	
248-110		ST FERDINAND DR	PRESS DR	EB	05/09/2022	01	01	01	
248-111		ST FERDINAND DR	PRESS DR	EB	05/09/2022	01	01	01	
248-112		ST FERDINAND DR	PRESS DR	EB	05/09/2022	01	01	01	
248-113		ST FERDINAND DR	PRESS DR	EB	05/09/2022	01	01	01	
248-114		ST FERDINAND DR	PRESS DR	EB	05/09/2022	01	01	01	
248-115		PRESS DR	MIRABEAU AV	EB	05/10/2022	01	01	01	

STRUCT_1	ADDRESS	STREET	CROSS STREET	INSPECTOR	INSP_DATE	C	F	W	REMARKS
248-116		MIRABEAU AV	SEMINARY PL	EB	05/10/2022	01	01	01	
248-117		MIRABEAU AV	SEMINARY PL	EB	05/10/2022	01	01	01	
248-118		MIRABEAU AV	SEMINARY PL	EB	05/10/2022	01	01	01	
248-119		SEMINARY PL	MIRABEAU AV	EB	05/10/2022	01	01	01	
248-120		MIRABEAU AV	IROQUOIS	EB	05/10/2022	01	01	01	
248-121		MIRABEAU AV	PROVIDENCE PL	R.G.	05/21/2022	01	01	01	
248-122		MIRABEAU AV	IROQUOIS	R.G.	05/21/2022	01	01	01	
248-123		IROQUOIS	MIRABEAU AV	R.G.	05/21/2022	01	01	01	
248-124		IROQUOIS	LIPSEY	R.G.	05/21/2022	01	01	01	
248-125		IROQUOIS	LIPSEY	R.G.	05/21/2022	01	01	01	
248-126		SEMINARY PL	MIRABEAU AV	R.G.	05/21/2022	01	01	01	
248-127		SEMINARY PL	LIPSEY	R.G.	05/22/2022	01	01	01	
248-128		LIPSEY	PROVIDENCE PL	R.G.	05/22/2022	01	01	01	
248-129		LIPSEY	PROVIDENCE PL	R.G.	05/22/2022	01	01	01	
248-130		PROVIDENCE PL	LIPSEY	R.G.	05/22/2022	01	01	01	
248-131		PROVIDENCE PL	DEMENT	R.G.	05/22/2022	01	01	01	
248-132		PROVIDENCE PL	DEMENT	R.G.	05/22/2022	01	01	01	
248-133		PROVIDENCE PL	DEMENT	R.G.	05/24/2022	01	01	01	
248-134		PROVIDENCE PL	CHEF MENTEUR HW	R.G.	05/24/2022	01	01	01	
248-135		SEMINARY PL	DEMENT	R.G.	05/24/2022	01	01	01	
248-136		SEMINARY PL	DEMENT	R.G.	05/25/2022	01	01	01	
248-137		SEMINARY PL	DEMENT	R.G.	05/25/2022	01	01	01	
248-138		DEMENT	PROVIDENCE PL	R.G.	05/25/2022	01	01	01	
248-139		DEMENT	SEMINARY PL	R.G.	05/26/2022	01	01	01	
248-140		SEMINARY PL	DEMENT	R.G.	05/26/2022	01	01	01	
248-141		SEMINARY PL	CHEF MENTEUR HW	R.G.	05/26/2022	01	01	01	
248-142		SEMINARY PL	DWYER BL	R.G.	05/26/2022	01	01	01	
248-143		SEMINARY PL	SELMA	R.G.	05/26/2022	01	01	01	
248-144		SEMINARY PL	SELMA	R.G.	05/26/2022	01	01	01	
248-145		SELMA	IROQUOIS	R.G.	05/26/2022	01	01	01	
248-146		IROQUOIS	MIRABEAU AV	R.G.	06/06/2022	01	01	01	
248-147		IROQUOIS	MIRABEAU AV	R.G.	05/26/2022	01	01	01	
248-148		SEMINARY PL	SELMA	R.G.	05/26/2022	01	01	01	
248-149		SEMINARY PL	MIRABEAU AV	R.G.	05/26/2022	01	01	01	
248-152		DREUX AV	METROPOLITAN DR	R.G.	05/26/2022	01	01	01	
248-153		CHEF MENTEUR HW	PRESS DR	R.G.	06/07/2022	01	01	01	
248-154		CHEF MENTEUR HW	PRESS DR	R.G.	06/07/2022	01	01	01	
248-155		CHEF MENTEUR HW	PRESS DR	R.G.	06/07/2022	01	01	01	
248-156		CHEF MENTEUR HW	PRESS DR	R.G.	06/07/2022	01	01	01	
249-001		CONGRESS DR	DREUX AV	R.G.	06/07/2022	01	01	01	
249-002		DREUX AV	PAULINE	R.G.	05/26/2022	01	01	01	

STRUCT_1	ADDRESS	STREET	CROSS STREET	INSPECTOR	INSP_DATE	C	F	W	REMARKS
249-003		PAULINE DR	DREUX AV	R.G.	05/27/2022	01	01	01	
249-004		PAULINE DR	DREUX AV	R.G.	05/27/2022	01	01	01	
249-005		PAULINE DR	MIRABEAU AV	R.G.	05/27/2022	01	01	01	
249-006		PAULINE DR	MIRABEAU AV	R.G.	05/27/2022	01	01	01	
249-007		MIRABEAU AV	CONGRESS DR	R.G.	05/27/2022	01	01	01	
249-008		PAULINE DR	MIRABEAU AV	R.G.	05/27/2022	01	01	01	
249-009		PAULINE DR	MIRABEAU AV	R.G.	05/28/2022	01	01	01	
249-010		MIRABEAU AV	CONGRESS DR	R.G.	05/28/2022	01	01	01	
249-011		PAULINE DR	MIRABEAU AV	R.G.	05/28/2022	01	01	01	
249-012		PAULINE DR	PLAUCHE CI	R.G.	05/28/2022	01	01	01	
249-013		PAULINE DR	SERVITUDE	R.G.	05/28/2022	01	01	01	
249-014		FRANCE RD	CHEF MENTEUR HW	R.G.	05/28/2022	01	01	01	
249-015		FRANCE RD	CHEF MENTEUR HW	R.G.	05/29/2022	01	01	01	
249-016		FRANCE RD	CHEF MENTEUR HW	R.G.	06/07/2022	01	01	01	
249-017		FRANCE RD	CHEF MENTEUR HW	R.G.	06/06/2022	01	01	01	
249-020		FRANCE RD	CHEF MENTEUR HW	R.G.	05/29/2022	01	01	01	
249-021		FRANCE RD	CHEF MENTEUR HW	R.G.	05/29/2022	01	01	01	
249-022		CONGRESS DR	DEBORE CI	R.G.	05/29/2022	01	01	01	
249-023		DEBORE CI	CONGRESS DR	R.G.	05/29/2022	01	01	01	
249-024		DEBORE CI	CONGRESS DR	R.G.	05/29/2022	01	01	01	
249-025		DEBORE CI	CONGRESS DR	R.G.	06/06/2022	01	01	01	
249-026		DEBORE CI	CONGRESS DR	R.G.	06/06/2022	01	01	01	
249-027		DEBORE CI	CONGRESS DR	R.G.	06/06/2022	01	01	01	
249-028		DEBORE CI	CONGRESS DR	R.G.	06/06/2022	01	01	01	
249-029		DEBORE CI	CONGRESS DR	EMB	06/14/2022	01	01	01	
249-030		DEBORE CI	CONGRESS DR	EMB	06/14/2022	01	01	01	
249-031		CONGRESS DR	DEBORE CI	EMB	06/14/2022	01	01	01	
249-032		CONGRESS DR	MIRABEAU AV	EMB	06/14/2022	01	01	01	
249-034		CONGRESS DR	MIRABEAU AV	EMB	06/14/2022	01	01	01	
249-035		CONGRESS DR	PLAUCHE CI	EMB	06/14/2022	01	01	01	
249-036		PLAUCHE CI	CONGRESS	EMB	06/14/2022	01	01	01	
249-037		PLAUCHE CI	CONGRESS DR	EMB	06/14/2022	01	01	01	
249-038		PLAUCHE CI	CONGRESS DR	EMB	06/14/2022	01	01	01	
249-039		PLAUCHE CI	CONGRESS DR	EMB	06/14/2022	01	01	01	
249-040		PLAUCHE CI	PAULINE DR	EMB	06/14/2022	01	01	01	
249-041		CONGRESS DR	PAULINE DR	EMB	06/14/2022	01	01	01	
249-042		PAULINE DR	CONGRESS	EMB	06/15/2022	01	01	01	
249-043		PAULINE DR	PLAUCHE CI	EMB	06/15/2022	01	01	01	
249-044		PAULINE DR	PLAUCHE CI	EMB	06/26/2022	01	01	01	
249-045		CONGRESS DR	PAULINE DR	EMB	06/15/2022	01	01	01	
249-047		STEPHEN GIRARD AV	CONGRESS DR	EMB	06/15/2022	01	01	01	

STRUCT_1	ADDRESS	STREET	CROSS STREET	INSPECTOR	INSP_DATE	C	F	W	REMARKS
249-049		STEPHEN GIRARD AV	CONGRESS DR	EMB	06/15/2022	01	01	01	
249-050		STEPHEN GIRARD AV	CONGRESS DR	EMB	06/15/2022	01	01	01	
249-051		STEPHEN GIRARD AV	CONGRESS DR	EMB	06/15/2022	01	01	01	
249-052		STEPHEN GIRARD AV	GALLIER DR	EMB	06/15/2022	01	01	01	
249-053		STEPHEN GIRARD AV	DESIRE DR	EMB	06/15/2022	01	01	01	
249-054		STEPHEN GIRARD AV	DESIRE DR	EMB	06/15/2022	01	01	01	
249-055		STEPHEN GIRARD AV	PIETY DR	EMB	06/17/2022	01	01	01	
249-056		CONGRESS DR	STEPHEN GIRARD AV	EMB	06/16/2022	01	01	01	
249-057		STEPHEN GIRARD AV	CONGRESS DR	EMB	06/16/2022	01	01	01	
249-060		CONGRESS DR	STEPHEN GIRARD AV	EMB	06/26/2022	01	01	01	
249-061		DREUX AV	GALLIER DR	EMB	06/16/2022	01	01	01	
249-062		GALLIER DR	DREUX AV	EMB	06/16/2022	01	01	01	
249-063		GALLIER DR	MIRABEAU AV	EMB	06/16/2022	01	01	01	
249-064		GALLIER DR	MIRABEAU AV	EMB	06/16/2022	01	01	01	
249-065		GALLIER DR	MIRABEAU AV	EMB	06/16/2022	01	01	01	
249-066		GALLIER DR	MIRABEAU AV	EMB	06/16/2022	01	01	01	
249-068		GALLIER DR	MIRABEAU AV	EMB	06/16/2022	01	01	01	
249-069		GALLIER DR	MIRABEAU AV	EMB	06/21/2022	01	01	01	
249-070		GALLIER DR	MIRABEAU AV	EMB	06/21/2022	01	01	01	
249-071		GALLIER DR	MIRABEAU AV	EMB	06/21/2022	01	01	01	
249-072		GALLIER DR	STEPHEN GIRARD AV	EMB	06/21/2022	01	01	01	
249-073		GALLIER DR	STEPHEN GIRARD AV	EMB	06/21/2022	01	01	01	
249-074		GALLIER DR	STEPHEN GIRARD AV	EMB	06/21/2022	01	01	01	
249-075		DREUX AV	DESIRE DR	EMB	06/25/2022	01	01	01	
249-076		DESIRE DR	DREUX AV	EMB	06/25/2022	01	01	01	
249-077		DESIRE DR	MIRABEAU AV	EMB	06/25/2022	01	01	01	
249-078		DESIRE DR	MIRABEAU AV	EMB	06/25/2022	01	01	01	
249-079		DESIRE DR	MIRABEAU AV	EMB	06/25/2022	01	01	01	
249-080		DESIRE DR	MIRABEAU AV	EMB	06/25/2022	01	01	01	
249-081		DESIRE DR	MIRABEAU AV	EMB	06/25/2022	01	01	01	
249-082		DESIRE DR	MIRABEAU AV	EMB	06/25/2022	01	01	01	
249-083		DESIRE DR	MIRABEAU AV	EMB	06/25/2022	01	01	01	
249-084		DESIRE DR	MIRABEAU AV	EMB	06/26/2022	01	01	01	
249-085		DESIRE DR	STEPHEN GIRARD AV	EMB	06/26/2022	01	01	01	
249-086		DESIRE DR	STEPHEN GIRARD AV	EMB	06/26/2022	01	01	01	
249-087		DESIRE DR	STEPHEN GIRARD AV	EMB	06/26/2022	01	01	01	
249-088		DREUX AV	PIETY DR	EMB	06/26/2022	01	01	01	
249-089		DREUX AV	PIETY DR	EMB	06/26/2022	01	01	01	
249-090		DREUX AV	DESIRE DR	EMB	06/26/2022	01	01	01	
249-091		PIETY DR	PINEDA	EB	07/25/2022	01	01	01	
249-093		PIETY DR	MIRABEAU AV	FEB	07/14/2022	01	01	01	



STRUCT_1	ADDRESS	STREET	CROSS STREET	INSPECTOR	INSP_DATE	C	F	W	REMARKS
249-094		PIETY DR	MIRABEAU AV	EB	07/14/2022	01	01	01	
249-095		PIETY DR	MIRABEAU AV	EB3	07/14/2022	01	01	01	
249-096		PIETY DR	MIRABEAU AV	EB	07/14/2022	01	01	01	
249-097		MIRABEAU AV	LOUISA DR	EB	07/14/2022	01	01	01	
249-098		MIRABEAU AV	LOUISA DR	EB	07/14/2022	01	01	01	
249-099		MIRABEAU AV	LOUISA DR	EB	07/14/2022	01	01	01	
249-100		PIETY DR	MIRABEAU AV	EB	07/14/2022	01	01	01	
249-101		PIETY DR	MIRABEAU AV	EB	07/15/2022	01	01	01	
249-102		PIETY DR	MIRABEAU AV	EB	07/15/2022	01	01	01	
249-103		PIETY DR	STEPHEN GIRARD AV	EB	07/15/2022	01	01	01	
249-104		PIETY DR	STEPHEN GIRARD AV	EB	07/15/2022	01	01	01	
249-105		PIETY DR	STEPHEN GIRARD AV	EB	07/25/2022	01	01	01	
249-106		PINEDA	CUNNINGHAM CT	EB	07/15/2022	01	01	01	
249-107		CUNNINGHAM CT	PINEDA	EB	07/15/2022	01	01	01	
249-108		PINEDA	PIETY DR	EB	07/19/2022	01	01	01	
249-110		GEN EARLY	GAINES	EB	07/19/2022	01	01	01	
249-111		GEN EARLY	STEPHEN GIRARD AV	EB	07/19/2022	01	01	01	
249-112		GEN EARLY	STEPHEN GIRARD AV	EB	07/19/2022	01	01	01	
249-114		GAINES	MARK TWAIN DR	EB	07/19/2022	01	01	01	
249-115		MARK TWAIN DR	GAINES	EB	07/19/2022	01	01	01	
249-116		MARK TWAIN DR	GAINES	EB	07/19/2022	01	01	01	
249-117		MARK TWAIN DR	STEPHEN GIRARD AV	EB	07/20/2022	01	01	01	
249-118		MARK TWAIN DR	STEPHEN GIRARD AV	EB	07/20/2022	01	01	01	
249-119		STEPHEN GIRARD AV	GEN EARLY	EB	07/20/2022	01	01	01	
249-120		STEPHEN GIRARD AV	PIETY DR	EB	07/20/2022	01	01	01	
250-004		PIETY	MITHRA	EB	07/26/2022	01	01	01	
250-005		MITHRA	PIETY	EB	07/26/2022	01	01	01	
250-006		PIETY	MENDEZ	SEB	07/26/2022	01	01	01	
250-007		MENDEZ	PIETY DR	EB	07/26/2022	01	01	01	
250-008		MENDEZ	PIETY DR	EB	07/26/2022	01	01	01	
250-009		MENDEZ	FELICIANA	EB	07/26/2022	01	01	01	
250-010		MENDEZ	FELICIANA	EB	07/26/2022	01	01	01	
250-011		PIETY	PRENTISS AV	EB	07/26/2022	01	01	01	
250-012		PRENTISS AV	PIETY	EB	07/26/2022	01	01	01	
250-013		PRENTISS AV	PIETY DR	EB	07/26/2022	01	01	01	
250-014		PRENTISS AV	PIETY DR	EB	07/26/2022	01	01	01	
250-015		PRENTISS AV	PIETY DR	EB	07/26/2022	01	01	01	
250-016		PRENTISS AV	PIETY DR	EB	07/26/2022	01	01	01	
250-017		PRENTISS AV	PIETY DR	0725/22	07/25/2022	01	01	01	
250-018		PRENTISS AV	PRESS DR	EB	07/25/2022	01	01	01	
250-022		MITHRA	FELICIANA	EB	07/25/2022	01	01	01	

STRUCT_1	ADDRESS	STREET	CROSS STREET	INSPECTOR	INSP_DATE	C	F	W	REMARKS
250-023		FELICIANA	MITHRA	EB	07/25/2022	01	01	01	
250-024		FELICIANA	MITHRA	EB	07/25/2022	01	01	01	
250-025		FELICIANA	MITHRA	EB	07/25/2022	01	01	01	
250-026		MITHRA	MONTEGUT	D.KENT	07/06/2022	01	04	01	
250-027		MONTEGUT	MITHRA	D. KENT	07/06/2022	01	04	01	
250-028		MONTEGUT	MENDEZ	D. KENT	07/06/2022	01	04	01	
250-029		MONTEGUT	MENDEZ	D. KENT	07/06/2022	01	04	01	
250-030		MENDEZ	MONTEGUT	D. KENT	07/06/2022	01	04	01	
250-031		MENDEZ	FELICIANA	D. KENT	07/06/2022	01	04	01	
250-032		MENDEZ	PRESS DR	D. KENT	07/06/2022	01	04	01	
250-033		PRESS DR	MENDEZ	D. KENT	07/06/2022	01	04	01	
250-034		PRESS DR	PRENTISS AV	D. KENT	07/06/2022	01	04	01	
250-035		MENDEZ	PRESS DR	D.KENT	07/06/2022	01	04	01	
250-036		PRESS DR	PRENTISS AV	D. KENT	07/06/2022	01	04	01	
250-037		PRESS DR	PRENTISS AV	D. KENT	07/06/2022	01	04	01	
250-038		PRESS DR	PRENTISS AV	D.KENT	07/06/2022	01	04	01	
250-039		PRESS DR	PRENTISS AV	D. KENT	07/06/2022	01	04	01	
250-040		PRENTISS AV	CAMPUS BL	D. KENT	07/06/2022	01	04	01	
250-041		PRESS DR	PRENTISS AV	D. KENT	07/06/2022	01	04	01	
250-042		PRENTISS AV	CAMPUS BL	D.KENT	07/06/2022	01	04	01	
250-043		PRESS DR	PRENTISS AV	D.KENT	07/06/2022	01	04	01	
250-047		PRESS DR	PRESSBURG	D. KENT	07/07/2022	01	04	01	
250-048		PRESSBURG	CAMPUS BL	D. KENT	07/07/2022	01	04	01	
250-049		PRESS DR	PRESSBURG	D. KENT	07/07/2022	01	04	01	
250-050		PRESS DR	PRESSBURG	D. KENT	07/07/2022	01	04	01	
250-051		PRESS DR	ROBERT E LEE BL	D.KENT	07/07/2022	01	04	01	
250-052		PRESS DR	ROBERT E LEE BL	D.KENT	07/07/2022	01	04	01	
250-053		CAMPUS BL	PRESS DR	D. KENT	07/07/2022	01	04	01	
250-054		CAMPUS BL	PRENTISS AV	D.K ENT	07/07/2022	01	04	01	
250-055		CAMPUS BL	PRENTISS AV	D.K.	07/07/2022	01	04	01	
250-056		CAMPUS BL	PRENTISS AV	DK	07/07/2022	01	04	01	
250-057		PRENTISS AV	CAMPUS BL	DK	07/07/2022	01	04	01	
250-058		PRENTISS AV	CAMPUS BL	DK	07/07/2022	01	04	01	
250-059		CAMPUS BL	PRENTISS AV	D. KENT	07/07/2022	01	04	01	
250-060		PRENTISS AV	CAMPUS BL	D. KENT	07/07/2022	01	04	01	
250-061		PRENTISS AV	CAMPUS BL	D.KENT	07/07/2022	01	04	01	
250-062		PRENTISS AV	PROVIDENCE PL	D. KENT	07/08/2022	01	04	01	
250-063		PRENTISS AV	PROVIDENCE PL	DK	07/08/2022	01	04	01	
250-064		PROVIDENCE PL	PRENTISS AV	D.K.	07/08/2022	01	04	01	
250-065		PROVIDENCE PL	PRESSBURG	D.K	07/08/2022	01	04	01	
250-066		PROVIDENCE PL	PRESSBURG	D.K	07/08/2022	01	04	01	

STRUCT_1	ADDRESS	STREET	CROSS STREET	INSPECTOR	INSP_DATE	C	F	W	REMARKS
250-067		CAMPUS BL	ATHIS CT	D.K	07/08/2022	01	04	01	
250-068		CAMPUS BL	ATHIS CT	DK	07/08/2022	01	04	01	
250-069		ATHIS CT	CAMPUS BL	D.K	07/08/2022	01	04	01	
250-070		ATHIS CT	CAMPUS BL	DK	07/08/2022	01	04	01	
250-071		CAMPUS BL	PRESSBURG	DK	07/13/2022	01	04	01	
250-072		CAMPUS BL	PRESSBURG	DK	07/08/2022	01	04	01	
250-073		PRESSBURG	PROVIDENCE PL	DK	07/08/2022	01	04	01	
250-074		PROVIDENCE PL	PRESSBURG	D.K	07/08/2022	01	04	01	
250-075		PROVIDENCE PL	PRESSBURG	D.K	07/08/2022	01	04	01	
250-076		PROVIDENCE PL	PRESSBURG	DK	07/08/2022	01	04	01	
250-077		PROVIDENCE PL	CAMPUS BL	DK	07/08/2022	01	04	01	
250-078		CAMPUS BL	PRESSBURG	DK	07/08/2022	01	04	01	
250-079		CAMPUS BL	VIENNA CT	DK	07/08/2022	01	04	01	
250-080		VIENNA CT	CAMPUS BL	D.K	07/08/2022	01	04	01	
250-081		CAMPUS BL	VIENNA CT	DK	07/08/2022	01	04	01	
250-082		CAMPUS BL	MADRID CT	DK	07/08/2022	01	04	01	
250-083		MADRID CT	CAMPUS BL	DK	07/08/2022	01	04	01	
250-084		CAMPUS BL	MADRID CT	DK	07/11/2022	01	04	01	
250-085		CAMPUS BL	PROVIDENCE PL	DK	07/11/2022	01	04	01	
250-086		PROVIDENCE PL	CAMPUS BL	DK	07/11/2022	01	04	01	
250-087		CAMPUS BL	ROBERT E LEE BL	DK	07/11/2022	01	04	01	
250-088		ROBERT E LEE BL	PRESS DR	DK	07/11/2022	01	04	01	
250-089		CAMPUS BL	ROBERT E LEE BL	DK	07/11/2022	01	04	01	
250-090		MITHRA	PRESS DR	DK	07/11/2022	01	04	01	
250-091		MITHRA	PRESS	DK	07/11/2022	01	04	01	
250-092		MITHRA	PRESS DR	DK.	07/11/2022	01	04	01	
250-093		PRESS DR	MITHRA	DK	07/11/2022	01	04	01	
250-094		PRESS DR	ODIN	DK	07/11/2022	01	04	01	
250-095		PRESS DR	MENDEZ DR	DK	07/11/2022	01	04	01	
250-096		MITHRA	PRESS DR	DK	07/11/2022	01	04	01	
250-097		PRESS DR	MITHRA	DK	07/11/2022	01	04	01	
250-098		PRESS DR	MITHRA	DK	07/11/2022	01	04	01	
250-099		PRESS DR	ODIN	DK	07/12/2022	01	04	01	
250-100		PRESS DR	ODIN	DK	07/12/2022	01	04	01	
250-101		PRESS DR	MENDEZ DR	DK	07/12/2022	01	04	01	
250-102		ODIN	PRESS DR	DK	07/12/2022	01	04	01	
250-103		ODIN	PRESS DR	DK	07/12/2022	01	04	01	
250-104		ODIN	PRESS DR	DK	07/12/2022	01	04	01	
250-105		ODIN	PROVIDENCE PL	DK	07/12/2022	01	04	01	
250-106		ODIN	PROVIDENCE PL	DK	07/12/2022	01	04	01	
250-107		ODIN	PRITCHARD PL	DK	07/12/2022	01	04	01	

STRUCT_1	ADDRESS	STREET	CROSS STREET	INSPECTOR	INSP_DATE	C	F	W	REMARKS
250-108		PROVIDENCE PL	PRENTISS AV	DK	07/12/2022	01	04	01	
250-109		PRENTISS AV	PROVIDENCE PL	DK	07/12/2022	01	04	01	
250-110		MITHRA	ST FERDINAND DR	DK	07/12/2022	01	04	01	
250-111		ST FERDINAND DR	MITHRA	DK	07/12/2022	01	04	01	
250-112		ST FERDINAND DR	MITHRA	DK	07/12/2022	01	04	01	
250-113		ST FERDINAND DR	PROVIDENCE PL	DK	07/12/2022	01	04	01	
250-114		ST FERDINAND DR	PROVIDENCE PL	DK	07/13/2022	01	04	01	
250-115		PROVIDENCE PL	ODIN	DK	07/13/2022	01	04	01	
250-116		MITHRA	ST FERDINAND DR	DK	07/13/2022	01	04	01	
250-117		MITHRA	SEMINARY PL	DK	07/13/2022	01	04	01	
250-118		SEMINARY PL	MITHRA	DK	07/13/2022	01	04	01	
250-119		SEMINARY PL	MITHRA	DK	07/13/2022	01	04	01	
250-120		SEMINARY PL	PROVIDENCE PL	DK	07/13/2022	01	04	01	
250-121		SEMINARY PL	PROVIDENCE PL	DK	07/13/2022	01	04	01	
250-122		PROVIDENCE PL	SEMINARY PL	DK	07/13/2022	01	04	01	
250-123		PROVIDENCE PL	ST FERDINAND DR	DK	07/13/2022	01	04	01	
250-124		MITHRA	PROVIDENCE PL	DK	07/13/2022	01	04	01	
250-125		PROVIDENCE PL	MITHRA	D.K	07/14/2022	01	04	01	
250-126		PROVIDENCE PL	SEMINARY PL	D.K	07/14/2022	01	04	01	
250-127		PRESS DR	DWYER RD	D.K	07/14/2022	01	04	01	
250-128		DWYER RD	SEMINARY PL	D.K	07/14/2022	01	04	01	
250-129		DWYER RD	SEMINARY PL	D.K	07/14/2022	01	04	01	
251-001		DWYER RD	LOUISA DR	D.K	07/14/2022	01	04	01	
251-002		DWYER RD	CONGRESS DR	D.K	07/14/2022	01	04	01	
251-003		DWYER RD	CONGRESS DR	D.K	07/14/2022	01	04	01	
251-004		DWYER RD	CONGRESS DR	D.K	07/14/2022	01	04	01	
251-005		DWYER RD	FRANCE RD	D.K	07/14/2022	01	04	01	
251-006		DWYER RD	FRANCE RD	D.K	07/14/2022	01	04	01	
251-007		DWYER RD	FRANCE RD	D.K	07/14/2022	01	04	01	
251-008		FRANCE RD	DWYER RD	D.K	07/15/2022	01	04	01	
251-009		FRANCE RD	DWYER RD	D.K	07/15/2022	01	04	01	
251-010		FRANCE RD	DWYER RD	D.K	07/15/2022	01	04	01	
251-011		FRANCE RD	PRENTISS AV	D.K	07/15/2022	01	04	01	
251-012		FRANCE RD	MORRISON RD	D.K	07/15/2022	01	04	01	
251-013		FRANCE RD	MORRISON RD	D.K	07/15/2022	01	04	01	
251-014		FRANCE RD	MORRISON RD	D.K	07/15/2022	01	04	01	
251-015		FRANCE RD	MORRISON RD	D.K	07/15/2022	01	04	01	
251-016		CONGRESS DR	MITHRA	D.K	07/15/2022	01	04	01	
251-017		MITHRA	DEBORE DR	D.K	07/15/2022	01	04	01	
251-018		DEBORE DR	MENDEZ DR	D.K	07/15/2022	01	04	01	
251-019		DEBORE DR	MENDEZ	D.K	07/15/2022	01	04	01	

STRUCT_1	ADDRESS	STREET	CROSS STREET	INSPECTOR	INSP_DATE	C	F	W	REMARKS
251-020		DEBORE DR	MENDEZ DR	D.K	07/20/2022	01	04	01	
251-021		DEBORE DR	PRENTISS AV	D.K	07/20/2022	01	04	01	
251-022		MITHRA	PAULINE DR	D.K	07/20/2022	01	04	01	
251-023		PAULINE DR	MENDEZ DR	D.K	07/20/2022	01	04	01	
251-024		PAULINE DR	MENDEZ	D.K	07/20/2022	01	04	01	
251-025		PAULINE DR	MENDEZ DR	D.K	07/20/2022	01	04	01	
251-026		PAULINE DR	PRENTISS AV	D.K	07/26/2022	01	04	01	
251-027		CONGRESS DR	ODIN	D.K	07/20/2022	01	04	01	
251-028		CONGRESS DR	MENDEZ DR	D.K	07/20/2022	01	04	01	
251-029		CONGRESS DR	PRENTISS AV	D.K	07/20/2022	01	04	01	
251-030		CONGRESS DR	PRENTISS AV	D.K	07/20/2022	01	04	01	
251-031		CONGRESS DR	PRENTISS AV	D.K	07/20/2022	01	04	01	
251-032		CONGRESS DR	PRENTISS AV	D.K	07/20/2022	01	04	01	
251-033		CONGRESS DR	PRENTISS AV	D.K	07/21/2022	01	04	01	
251-034		CONGRESS DR	PRENTISS AV	D.K	07/21/2022	01	04	01	
251-035		CONGRESS DR	PRENTISS AV	D.K	07/21/2022	01	04	01	
251-036		CONGRESS DR	PRENTISS AV	D.K	07/21/2022	01	04	01	
251-037		PRENTISS AV	DEBORE DR	D.K	07/21/2022	01	04	01	
251-038		DEBORE DR	PRENTISS AV	D.K	07/21/2022	01	04	01	
251-039		DEBORE DR	PRENTISS AV	D.K	07/21/2022	01	04	01	
251-040		DEBORE DR	MADRID	D.K	07/21/2022	01	04	01	
251-041		DEBORE DR	MADRID	D.K	07/26/2022	01	04	01	
251-042		DEBORE DR	MADRID	D.K	07/21/2022	01	04	01	
251-043		PRENTISS AV	PAULINE DR	D.K	07/21/2022	01	04	01	
251-044		PAULINE DR	PRENTISS AV	D.K	07/21/2022	01	04	01	
251-045		PAULINE DR	MADRID	D.K	07/21/2022	01	04	01	
251-046		CONGRESS DR	PRENTISS AV	D.K	07/27/2022	01	04	01	
251-047		CONGRESS DR	PRENTISS AV	D.K	07/21/2022	01	04	01	
251-048		CONGRESS DR	PRENTISS AV	D.K	07/22/2022	01	04	01	
251-049		CONGRESS DR	MADRID	D.K	07/22/2022	01	04	01	
251-050		CONGRESS DR	MADRID	D.K	07/22/2022	01	04	01	
251-051		MADRID	DEBORE DR	D.K	07/22/2022	01	04	01	
251-052		MADRID	PAULINE DR	D.K	07/22/2022	01	04	01	
251-053		CONGRESS DR	MADRID	D.K	07/22/2022	01	04	01	
251-054		CONGRESS DR	MORRISON RD	DK	07/22/2022	01	04	01	
251-055		MITHRA	DESIRE	DK	07/22/2022	01	04	01	
251-056		MITHRA	DESIRE	DK	07/22/2022	01	04	01	
251-057		MITHRA	CONGRESS	DK	07/22/2022	01	04	01	
251-058		DESIRE	ODIN	D.K	07/22/2022	01	04	01	
251-059		ODIN	DESIRE	D.K	07/22/2022	01	04	01	
251-060		ODIN	CONGRESS DR	D.K	07/22/2022	01	04	01	

STRUCT_1	ADDRESS	STREET	CROSS STREET	INSPECTOR	INSP_DATE	C	F	W	REMARKS
251-061		MENDEZ	PIETY DR	D.K	07/22/2022	01	04	01	
251-062		MENDEZ	PIETY DR	D.K	07/22/2022	01	04	01	
251-063		MENDEZ	PIETY DR	D.K	07/22/2022	01	04	01	
251-064		MENDEZ	CONGRESS DR	D.K	07/29/2022	01	04	01	
251-065		MENDEZ	CONGRESS DR	D.K	07/22/2022	01	04	01	
251-066		MENDEZ	CONGRESS DR	D.K	07/25/2022	01	04	01	
251-067		PRENTISS AV	PIETY DR	D.K	07/25/2022	01	04	01	
251-068		PRENTISS AV	PIETY DR	D.K	07/25/2022	01	04	01	
251-069		PRENTISS AV	PIETY DR	D.K	07/25/2022	01	04	01	
251-070		PRENTISS AV	PIETY DR	D.K	07/25/2022	01	04	01	
251-071		PRENTISS AV	PIETY DR	D.K	07/25/2022	01	04	01	
251-072		PRENTISS AV	CONGRESS DR	D.K	07/25/2022	01	04	01	
251-073		PRENTISS AV	CONGRESS DR	D.K	07/25/2022	01	04	01	
252-001		CONGRESS DR	MEXICO	D.K	07/25/2022	01	04	01	
252-002		CONGRESS DR	MEXICO	D.K	07/25/2022	01	04	01	
252-003		CONGRESS DR	MEXICO	D.K	07/26/2022	01	04	01	
252-004		CONGRESS DR	MEXICO	D.K	07/26/2022	01	04	01	
252-005		CONGRESS DR	MEXICO	D.K	07/26/2022	01	04	01	
252-006		CONGRESS DR	MEXICO	D.K	07/26/2022	01	04	01	
252-007		CONGRESS DR	MEXICO	D.K	07/26/2022	01	04	01	
252-008		CONGRESS DR	FRANKFORT	D.K	07/26/2022	01	04	01	
252-009		CONGRESS DR	FRANKFORT	D.K	07/26/2022	01	04	01	
252-010		FRANKFORT	DEBORE DR	D.K	07/26/2022	01	04	01	
252-011		FRANKFORT	DEBORE DR	D.K	07/26/2022	01	04	01	
252-012		FRANKFORT	DEBORE DR	D.K	07/26/2022	01	04	01	
252-013		MEXICO	DEBORE DR	D.K	07/26/2022	01	04	01	
252-014		DEBORE DR	MEXICO	D.K	07/26/2022	01	04	01	
252-015		DEBORE DR	NEW YORK CI	D.K	07/26/2022	01	04	01	
252-016		DEBORE DR	NEW YORK CI	D.K	07/26/2022	01	04	01	
252-017		NEW YORK CI	DEBORE DR	D.K	07/26/2022	01	04	01	
252-018		DEBORE DR	NEW YORK CI	D.K	07/26/2022	01	04	01	
252-019		DEBORE DR	FRANKFORT	AF	03/16/2022	01	01	01	
252-020		MEXICO	PAULINE	AF	03/16/2022	01	01	01	
252-021		PAULINE	MEXICO	AF	03/16/2022	01	01	01	
252-022		PAULINE	FRANKFORT	AF	03/16/2022	01	01	01	
252-023		PAULINE	FRANKFORT	AF	03/16/2022	01	01	01	
252-024		PAULINE	COLUMBIA	AF	03/17/2022	01	01	01	
252-025		PAULINE	COLUMBIA	AF	03/17/2022	01	01	01	
252-026		CONGRESS DR	FRANKFORT	AF	03/17/2022	01	01	01	
252-027		CONGRESS DR	FRANKFORT	AF	03/17/2022	01	01	01	
252-028		CONGRESS DR	CADDIE RD	AF	03/18/2022	01	01	01	

STRUCT_1	ADDRESS	STREET	CROSS STREET	INSPECTOR	INSP_DATE	C	F	W	REMARKS
252-029		CONGRESS DR	CADDIE RD	AF	03/18/2022	01	01	01	
252-030		CONGRESS DR	CADDIE RD	AF	03/18/2022	01	01	01	
252-031		CONGRESS DR	COLUMBIA	AF	03/15/2022	01	01	01	
252-032		COLUMBIA	CONGRESS DR	AF	03/18/2022	01	01	01	
252-033		COLUMBIA	PAULINE	AF	03/18/2022	01	01	01	
252-034		FRANCE RD	MORRISON RD	AF	03/21/2022	01	01	01	
252-035		FRANCE RD	MORRISON RD	AF	03/21/2022	01	01	01	
252-036		FRANCE RD	HAYNE BL	AF	03/21/2022	01	01	01	
252-037		FRANCE RD	HAYNE BL	AF	03/21/2022	01	01	01	
252-038		FRANCE RD	HAYNE BL	AF	03/21/2022	01	01	01	
252-039		HAYNE BL	PROVIDENCE PL	AF	03/21/2022	01	01	01	
252-040		PROVIDENCE PL	MEXICO	AF	03/21/2022	01	01	01	
252-041		PROVIDENCE PL	MEXICO	AF	03/21/2022	01	01	01	
252-042		PROVIDENCE PL	MEXICO	AF	03/21/2022	01	01	01	
252-043		CAMPUS BL	MEXICO	AF	03/22/2022	01	01	01	
252-044		MEXICO	PROVIDENCE PL	AF	03/22/2022	01	01	01	
252-045		HAYNE BL	NEW YORK	AF	03/22/2022	01	01	01	
252-046		NEW YORK	PROVIDENCE PL	AF	03/22/2022	01	01	01	
296-030		CADILLAC	PELOPIDAS	R.H.	01/27/2022	01	01	01	
299-044		PARK ISLAND DR	BANCROFT DR	J.A.	01/26/2022	01	01	01	
300-097		CALDWELL DR	JAY	J.A.	01/26/2022	01	01	01	
300-108		PRATT DR	JAY	J.A.	01/26/2022	01	01	01	
300-132		ROBERT E LEE BL	PRATT DR	J.A.	01/26/2022	01	01	01	
303-025		N CLAIBORNE AV	COLUMBUS	T.B	01/31/2022	01	01	01	
312-035		PARIS AV	FLORIDA AV	J.A.	01/26/2022	01	01	01	
313-022		REPUBLIC	BENEFIT	J.A.	01/26/2022	01	01	01	
316-005		PRATT DR	LONDON AV	JB	01/06/2022	01	10	01	
316-009		PARIS AV	MILES DR	C.G.	01/26/2022	01	01	01	
316-011		MILES DR	OVERTON DR	C.G.	01/06/2022	01	01	01	
316-012		OVERTON DR	KING DR	C.G.	01/06/2022	01	01	01	
316-013		OVERTON DR	KING DR	C.G.	01/06/2022	01	01	01	
316-014		OVERTON DR	KING DR	C.G.	01/06/2022	01	01	01	
316-015		MILES DR	MOORE DR	C.G.	01/06/2022	01	01	01	
316-016		MOORE DR	KING DR	C.G.	01/06/2022	01	01	01	
316-017		MOORE DR	KING DR	C.G.	01/06/2022	01	01	01	
316-018		MOORE DR	KING DR	C.G.	01/06/2022	01	01	01	
316-019		MILES DR	KING DR	C.G.	01/06/2022	01	01	01	
316-020		MILES DR	KING DR	C.G.	01/06/2022	01	01	01	
316-021		MILES DR	KING DR	C.G.	01/06/2022	01	01	01	
316-022		PARIS AV	KING DR	C.G.	01/06/2022	01	01	01	
316-023		PARIS AV	KING DR	C.G.	01/06/2022	01	01	01	

STRUCT_1	ADDRESS	STREET	CROSS STREET	INSPECTOR	INSP_DATE	C	F	W	REMARKS
316-024		PARIS AV	KING DR	C.G.	01/06/2022	01	01	01	
316-025		KING DR	MOORE DR	C.G.	01/06/2022	01	01	01	
316-026		KING DR	MILES DR	J.A.	01/06/2022	01	01	01	
316-027		KING DR	PRATT DR	J.A.	01/06/2022	01	01	01	
316-028		PARIS AV	MIRABEAU AV	J.A.	01/06/2022	01	01	01	
316-029		MIRABEAU AV	PRATT DR	J.A.	01/06/2022	01	01	01	
316-030		MIRABEAU AV	PRATT DR	J.A.	01/06/2022	01	01	01	
316-031		MIRABEAU AV	PRATT DR	J.A.	01/06/2022	01	01	01	
316-032		MIRABEAU AV	PRATT DR	J.A.	01/06/2022	01	01	01	
316-033		RAYNE DR	VAN AV	J.A.	01/06/2022	01	01	01	
316-034		RAYNE DR	VAN AV	J.A.	01/06/2022	01	01	01	
316-035		RAYNE DR	VAN AV	J.A.	01/06/2022	01	01	01	
316-036		VAN AV	RAYNE DR	J.A.	01/06/2022	01	01	01	
316-037		VAN AV	PRATT DR	J.A.	01/06/2022	01	01	01	
316-038		VAN AV	PRATT DR	J.A.	01/06/2022	01	01	01	
317-001		FILMORE AV	PARIS AV	J.A.	01/06/2022	01	01	01	
317-002		PARIS AV	CHARLTON DR	J.A.	01/06/2022	01	01	01	
317-003		PARIS AV	CHARLTON DR	J.A.	01/06/2022	01	01	01	
317-004		PARIS AV	CHARLTON DR	J.A.	01/06/2022	01	01	01	
317-005		CHARLTON DR	PARIS AV	J.A.	01/06/2022	01	01	01	
317-006		CHARLTON DR	PARIS AV	J.A.	01/06/2022	01	01	01	
317-007		PARIS AV	MIRABEAU AV	J.A.	01/06/2022	01	01	01	
317-008		CHARLTON DR	CHAMBERLAIN DR	J.A.	01/06/2022	01	01	01	
317-010		CHARLTON DR	CHAMBERLAIN DR	A.F.	01/05/2022	01	01	01	
317-012		CHARLTON DR	PRATT DR	A.F.	01/05/2022	01	01	01	
317-013		CHARLTON DR	PRATT DR	A.F.	01/05/2022	01	01	01	
317-014		FILMORE AV	CHAMBERLAIN DR	A.F.	01/05/2022	01	01	01	
317-015		CHAMBERLAIN DR	CHASE	A.F.	01/05/2022	01	01	01	
317-016		CHAMBERLAIN DR	CHASE	A.F.	01/05/2022	01	01	01	
317-017		CHAMBERLAIN DR	CHASE	A.F.	01/05/2022	01	01	01	
317-018		CHAMBERLAIN DR	CHASE	A.F.	01/05/2022	01	01	01	
317-019		CHAMBERLAIN DR	CHASE	A.F.	01/05/2022	01	01	01	
317-020		FILMORE AV	CHATHAM DR	A.F.	01/05/2022	01	01	01	
317-021		CHATHAM DR	CHASE	A.F.	01/05/2022	01	01	01	
317-022		CHATHAM DR	CHASE	A.F.	01/05/2022	01	01	01	
317-023		CHATHAM DR	CHASE	A.F.	01/05/2022	01	01	01	
317-024		CHATHAM DR	CHASE	A.F.	01/05/2022	01	01	01	
317-025		CHATHAM DR	PRATT DR	A.F.	01/05/2022	01	01	01	
317-026		CHATHAM DR	PRATT DR	A.F.	01/05/2022	01	01	01	
317-027		CHATHAM DR	PRATT DR	A.F.	01/05/2022	01	01	01	
317-028		FILMORE AV	CHARLOTTE DR	A.F.	01/05/2022	01	01	01	



STRUCT_1	ADDRESS	STREET	CROSS STREET	INSPECTOR	INSP_DATE	C	F	W	REMARKS
317-029		CHARLOTTE DR	PRATT DR	A.F.	01/05/2022	01	01	01	
317-030		CHARLOTTE DR	PRATT DR	A.F.	01/05/2022	01	01	01	
317-031		CHARLOTTE DR	PRATT DR	A.F.	01/05/2022	01	01	01	
317-032		CHARLOTTE DR	PRATT DR	C.G.	01/05/2022	01	01	01	
317-033		PRATT DR	CHATHAM DR	C.G.	01/05/2022	01	01	01	
317-034		FILMORE AV	PRATT DR	C.G.	01/05/2022	01	01	01	
317-035		PRATT DR	CHARLOTTE DR	C.G.	01/05/2022	01	01	01	
317-037		MIRABEAU AV	PARIS AV	C.G.	01/05/2022	01	01	01	
317-038		MIRABEAU AV	PRATT DR	C.G.	01/05/2022	01	01	01	
317-039		MIRABEAU AV	PRATT DR	C.G.	01/05/2022	01	01	01	
317-040		MIRABEAU AV	PARIS AV	C.G.	01/05/2022	01	01	01	
318-001		PARIS AV	PRENTISS AV	C.G.	01/05/2022	01	01	01	
318-002		PARIS AV	CRESCENT DR	C.G.	01/05/2022	01	01	01	
318-003		PARIS AV	CRESCENT DR	C.G.	01/05/2022	01	01	01	
318-004		PARIS AV	FILMORE AV	C.G.	01/05/2022	01	01	01	
318-005		CRESCENT DR	CHAMBERLAIN DR	C.G.	01/05/2022	01	01	01	
318-006		CHAMBERLAIN DR	FILMORE AV	C.G.	01/05/2022	01	01	01	
318-007		CHAMBERLAIN DR	PRENTISS AV	C.G.	01/05/2022	01	01	01	
318-008		CHAMBERLAIN DR	PRENTISS AV	C.G.	01/05/2022	01	01	01	
318-009		CRESCENT DR	CHATHAM DR	C.G.	01/05/2022	01	01	01	
318-010		CHATHAM DR	FILMORE AV	C.G.	01/05/2022	01	01	01	
318-011		CHATHAM DR	MENDEZ DR	C.G.	01/06/2022	01	01	01	
318-012		CHATHAM DR	MENDEZ DR	C.G.	01/06/2022	01	01	01	
318-013		CHATHAM DR	PRENTISS AV	C.G.	01/06/2022	01	01	01	
318-014		MENDEZ DR	CHARLOTTE DR	J.A.	01/05/2022	01	01	01	
318-015		CRESCENT DR	CHARLOTTE DR	J.A.	01/05/2022	01	01	01	
318-016		CHARLOTTE DR	FILMORE AV	J.A.	01/05/2022	01	01	01	
318-017		CHARLOTTE DR	MENDEZ DR	J.A.	01/05/2022	01	01	01	
318-018		CHARLOTTE DR	MENDEZ DR	J.A.	01/05/2022	01	01	01	
318-019		CRESCENT DR	PRATT DR	J.A.	01/05/2022	01	01	01	
318-020		PRATT DR	FILMORE AV	J.A.	01/05/2022	01	01	01	
318-021		PRATT DR	PRENTISS AV	J.A.	01/05/2022	01	01	01	
318-022		PRATT DR	PRENTISS AV	J.A.	01/05/2022	01	01	01	
318A-001		PRENTISS AV	PARIS AV	J.A.	01/05/2022	01	01	01	
318A-002		PARIS AV	BURBANK DR	J.A.	01/05/2022	01	01	01	
318A-003		PARIS AV	BURBANK DR	J.A.	01/05/2022	01	01	01	
318A-004		PARIS AV	ROBERT E LEE BL	J.A.	01/05/2022	01	01	01	
318A-005		PARIS AV	ROBERT E LEE BL	J.A.	01/05/2022	01	01	01	
318A-007		BURBANK DR	CHAMBERLAIN DR	J.A.	01/05/2022	01	01	01	
318A-008		CHAMBERLAIN DR	BURBANK DR	J.A.	01/05/2022	01	01	01	
318A-009		CHAMBERLAIN DR	BURBANK DR	J.A.	01/05/2022	01	01	01	

STRUCT_1	ADDRESS	STREET	CROSS STREET	INSPECTOR	INSP_DATE	C	F	W	REMARKS
318A-010		CHAMBERLAIN DR	PRENTISS AV	J.A.	01/05/2022	01	01	01	
318A-011		CHAMBERLAIN DR	PRENTISS AV	J.A.	01/05/2022	01	01	01	
318A-012		BURBANK DR	CHATHAM DR	J.A.	01/05/2022	01	01	01	
318A-013		CHATHAM DR	ROBERT E LEE BL	J.A.	01/05/2022	01	01	01	
318A-014		CHATHAM DR	ROBERT E LEE BL	WB	01/05/2022	01	01	01	
318A-015		CHATHAM DR	PRESSBURG	WB	01/05/2022	01	01	01	
318A-016		PRESSBURG	PRATT DR	WB	01/05/2022	01	01	01	
318A-017		CHATHAM DR	PRENTISS AV	WB	01/05/2022	01	01	01	
318A-018		CHATHAM DR	PRENTISS AV	WB	01/05/2022	01	01	01	
318A-019		BURBANK DR	CHARLOTTE DR	WB	01/05/2022	01	01	01	
318A-020		CHARLOTTE DR	ROBERT E LEE BL	WB	01/05/2022	01	01	01	
318A-021		CHARLOTTE DR	ROBERT E LEE BL	WB	01/05/2022	01	01	01	
318A-022		CHARLOTTE DR	ROBERT E LEE BL	WB	01/05/2022	01	01	01	
318A-023		BURBANK DR	PRATT DR	WB	01/05/2022	01	01	01	
318A-024		PRATT DR	PRENTISS AV	WB	01/05/2022	01	01	01	
318A-025		PRATT DR	PRENTISS AV	WB	01/05/2022	01	01	01	
318A-026		PRATT DR	ROBERT E LEE BL	WB	01/05/2022	01	01	01	
318A-027		PRATT DR	ROBERT E LEE BL	WB	01/05/2022	01	01	01	
318A-028		PRATT DR	ROBERT E LEE BL	WB	01/05/2022	01	01	01	
318A-029		PRATT DR	ROBERT E LEE BL	DK	03/15/2022	01	04	01	
319-001		ALLEN	CARNOT	JB	01/06/2022	01	01	01	
319-002		CARNOT	NEW ORLEANS	JB	01/06/2022	01	01	01	
319-004		SUMPTER	NEW ORLEANS	JB	01/06/2022	01	01	01	
319-005		ALLEN	LOMBARD	DK	03/15/2022	01	04	01	
319-006		LOMBARD	NEW ORLEANS	JB	01/06/2022	01	01	01	
319-008		STEPHEN GIRARD	WALLACE DR	JB	01/06/2022	01	01	01	
319-010		WALLACE DR	LOMBARD	JB	01/06/2022	01	01	01	
319-011		WALLACE DR	LOMBARD	JB	01/06/2022	01	01	01	
319-012		WALLACE DR	LOMBARD	JB	01/06/2022	01	01	01	
319-013		STEPHEN GIRARD	WARRINGTON DR	JB	01/06/2022	01	01	01	
319-014		WARRINGTON DR	MANDOLIN	JB	01/06/2022	01	01	01	
319-015		WARRINGTON DR	SUMPTER	H.G	01/07/2022	01	01	01	
319-016		WARRINGTON DR	SUMPTER	H.G	01/07/2022	01	01	01	
319-017		WARRINGTON DR	SUMPTER	H.G	01/07/2022	01	01	01	
319-018		ANNETTE	CARNOT	H.G	01/07/2022	01	01	01	
319-019		CARNOT	ALLEN	H.G	01/07/2022	01	01	01	
319-020		CARNOT	ST ANTHONY AV	H.G	01/07/2022	01	01	01	
319-021		ANNETTE	SUMPTER	H.G	01/07/2022	01	01	01	
319-022		SUMPTER	ALLEN	H.G	01/07/2022	01	01	01	
319-023		SUMPTER	ST ANTHONY AV	H.G	01/07/2022	01	01	01	
319-024		ST ANTHONY AV	CARNOT	H.G	01/07/2022	01	01	01	

STRUCT_1	ADDRESS	STREET	CROSS STREET	INSPECTOR	INSP_DATE	C	F	W	REMARKS
319-025		ST ANTHONY AV	LOMBARD	H.G	01/07/2022	01	01	01	
319-026		ANNETTE	LOMBARD	H.G	01/07/2022	01	01	01	
319-027		LOMBARD	ALLEN	H.G	01/07/2022	01	01	01	
319-028		LOMBARD	ST ANTHONY AV	H.G	01/07/2022	01	01	01	
319-029		ST ANTHONY AV	STEPHEN GIRARD	H.G	01/07/2022	01	01	01	
319-030		ANNETTE	STEPHEN GIRARD	WB	01/10/2022	01	01	01	
319-031		ANNETTE	STEPHEN GIRARD	WB	01/10/2022	01	01	01	
319-032		STEPHEN GIRARD	ALLEN	WB	01/10/2022	01	01	01	
319-033		ANNETTE	MANDOLIN	WB	01/16/2022	01	01	01	
319-034		STEPHEN GIRARD	ST ANTHONY	WB	01/10/2022	01	01	01	
319-035		ST ANTHONY AV	MANDOLIN	WB	01/10/2022	01	01	01	
319-036		PELOPIDAS	ST ANTHONY AV	WB	01/10/2022	01	01	01	
319-037		ST ANTHONY AV	PELOPIDAS	WB	01/10/2022	01	01	01	
319-038		ST ANTHONY AV	MANDOLIN	WB	01/10/2022	01	01	01	
319-039		MANDOLIN	ANNETTE	WB	01/10/2022	01	01	01	
319-040		NEW ORLEANS	CARNOT	WB	01/10/2022	01	01	01	
319-041		NEW ORLEANS	SUMPTER	WB	01/10/2022	01	01	01	
319-042		NEW ORLEANS	LOMBARD	WB	01/10/2022	01	01	01	
319-043		SUMPTER	WARRINGTON DR	WB	01/10/2022	01	01	01	
319-044		WARRINGTON DR	SUMPTER	WB	01/10/2022	01	01	01	
319-045		WARRINGTON DR	MANDOLIN	H.G	01/11/2022	01	01	01	
319-046		WARRINGTON DR	MANDOLIN	H.G	01/11/2022	01	01	01	
319-047		WALLACE DR	MANDOLIN	H.G	01/11/2022	01	01	01	
319-048		WALLACE DR	MANDOLIN	H.G	01/11/2022	01	01	01	
319-049		ST ANTHONY AV	CARNOT	H.G	01/11/2022	01	01	01	
319-050		WARRINGTON DR	BRUTUS	H.G	01/11/2022	01	01	01	
319-051		WARRINGTON DR	BRUTUS	H.G	01/11/2022	01	01	01	
319-052		WARRINGTON DR	BRUTUS	H.G	01/11/2022	01	01	01	
319-053		ALLEN	STEPHEN GIRARD	DK	03/15/2022	01	04	01	
320-001		TIMOLEON	ST ANTHONY AV	H.G	01/11/2022	01	01	01	
320-002		TIMOLEON	ST ANTHONY AV	H.G	01/11/2022	01	01	01	
320-003		ST ANTHONY AV	FILMORE AV	H.G	01/11/2022	01	01	01	
320-005		ST ANTHONY AV	FILMORE AV	H.G	01/11/2022	01	01	01	
320-006		ST ANTHONY AV	FILMORE AV	H.G	01/11/2022	01	01	01	
320-007		N WINDSOR DR	ST ANTHONY AV	H.G	01/11/2022	01	01	01	
320-008		HAIK DR	MIRABEAU AV	H.G	01/11/2022	01	01	01	
320-009		MIRABEAU AV	ALLEN	H.G	01/12/2022	01	01	01	
320-010		MIRABEAU AV	WARRINGTON DR	H.G	01/12/2022	01	01	01	
320-011		N WINDSOR DR	WILTON DR	H.G	01/12/2022	01	01	01	
320-012		WILTON DR	FILMORE AV	H.G	01/12/2022	01	01	01	
320-013		WILTON DR	FILMORE AV	H.G	01/12/2022	01	01	01	

STRUCT_1	ADDRESS	STREET	CROSS STREET	INSPECTOR	INSP_DATE	C	F	W	REMARKS
320-014		WILTON DR	FILMORE AV	H.G	01/12/2022	01	01	01	
320-015		WILTON DR	FILMORE AV	H.G	01/12/2022	01	01	01	
320-016		FILMORE AV	WILDAIR DR	H.G	01/12/2022	01	01	01	
320-017		WILTON DR	WARRINGTON DR	H.G	01/12/2022	01	01	01	
320-018		WILTON DR	WARRINGTON DR	H.G	01/12/2022	01	01	01	
320-019		WILTON DR	WARRINGTON DR	H.G	01/12/2022	01	01	01	
320-020		WILTON DR	WARRINGTON DR	H.G	01/12/2022	01	01	01	
320-021		WARRINGTON DR	MIRABEAU AV	H.G	01/12/2022	01	01	01	
320-022		WARRINGTON DR	WILDAIR DR	H.G	01/12/2022	01	01	01	
320-023		WARRINGTON DR	WICKFIELD DR	H.G	01/12/2022	01	01	01	
320-024		WINDSOR DR	WILDAIR DR	JB	01/13/2022	01	01	01	
320-025		WILDAIR DR	WARRINGTON DR	JB	01/13/2022	01	01	01	
320-026		WILDAIR DR	WARRINGTON DR	JB	01/13/2022	01	01	01	
320-027		WILDAIR DR	WARRINGTON DR	DK	03/15/2022	01	04	01	
320-028		WILDAIR DR	FILMORE AV	JB	01/13/2022	01	01	01	
320-029		WILDAIR DR	FILMORE AV	JB	01/13/2022	01	01	01	
320-030		WILDAIR DR	FILMORE AV	JB	01/13/2022	01	01	01	
320-031		WILDAIR DR	FILMORE AV	JB	01/13/2022	01	01	01	
320-032		WICKFIELD DR	WARRINGTON DR	JB	01/13/2022	01	01	01	
320-033		WICKFIELD DR	WARRINGTON DR	JB	01/13/2022	01	01	01	
320-034		WARRINGTON DR	FILMORE AV	JB	01/13/2022	01	01	01	
320-035		WARRINGTON DR	FILMORE AV	WBJR	01/28/2022	01	01	01	
320-036		WICKFIELD DR	FILMORE AV	WBJR	01/28/2022	01	01	01	
320-037		WICKFIELD DR	FILMORE AV	WBJR	01/28/2022	01	01	01	
320-038		FILMORE AV	WARRINGTON DR	WBJR	01/14/2022	01	01	01	
320-039		FILMORE AV	WILDAIR DR	WBJR	01/14/2022	01	01	01	
320-040		BRUTUS	ST ANTHONY AV	WBJR	01/14/2022	01	01	01	
320-041		ST ANTHONY AV	BRUTUS	WBJR	01/14/2022	01	01	01	
320-042		ST ANTHONY AV	MIRABEAU AV	WBJR	01/14/2022	01	01	01	
320-043		MIRABEAU AV	ANNETTE	WBJR	01/14/2022	01	01	01	
320-044		BRUTUS	ANNETTE	WBJR	01/14/2022	01	01	01	
320-045		ANNETTE	MIRABEAU AV	WBJR	01/14/2022	01	01	01	
320-046		MIRABEAU AV	ALLEN	WBJR	01/14/2022	01	01	01	
320-047		BRUTUS	ALLEN	WBJR	01/14/2022	01	01	01	
320-048		ALLEN	MIRABEAU AV	WBJR	01/14/2022	01	01	01	
320-049		MIRABEAU AV	WARRINGTON DR	WBJR	01/14/2022	01	01	01	
320-050		BRUTUS	NEW ORLEANS	WBJR	01/14/2022	01	01	01	
320-051		NEW ORLEANS	BRUTUS	WBJR	01/14/2022	01	01	01	
320-053		BRUTUS	WARRINGTON DR	WBJR	01/14/2022	01	01	01	
320-054		WARFIELD	MIRABEAU AV	T.B	01/12/2022	01	01	01	
320-055		WARRINGTON DR	MIRABEAU AV	T.B.	01/17/2022	01	01	01	

STRUCT_1	ADDRESS	STREET	CROSS STREET	INSPECTOR	INSP_DATE	C	F	W	REMARKS
320-056		WARRINGTON DR	BRUTUS	T.B.	01/17/2022	01	01	01	
321-001		RAPIDES DR	ST ANTHONY AV	T.B.	01/17/2022	01	01	01	
321-002		RAPIDES DR	ST ANTHONY AV	T.B.	01/17/2022	01	01	01	
321-003		ST ANTHONY AV	PRENTISS AV	T.B.	01/17/2022	01	01	01	
321-004		ST ANTHONY AV	PRENTISS AV	T.B.	01/17/2022	01	01	01	
321-005		ST ANTHONY AV	FILMORE AV	T.B.	01/17/2022	01	01	01	
321-006		ST ANTHONY AV	FILMORE	T.B.	01/17/2022	01	01	01	
321-007		ROGER DR	WILTON DR	T.B.	01/17/2022	01	01	01	
321-008		WILTON DR	PRENTISS AV	T.B.	01/17/2022	01	01	01	
321-009		WILTON DR	PRENTISS AV	T.B.	01/17/2022	01	01	01	
321-010		WILTON DR	FILMORE AV	T.B.	01/17/2022	01	01	01	
321-011		WILTON DR	FILMORE	T.B.	01/17/2022	01	01	01	
321-012		RAPIDES DR	WILDAIR DR	T.B.	01/17/2022	01	01	01	
321-013		WILDAIR DR	PRENTISS AV	T.B.	01/17/2022	01	01	01	
321-014		WILDAIR DR	PRENTISS AV	T.B.	01/17/2022	01	01	01	
321-015		WILDAIR DR	FILMORE AV	T.B.	01/17/2022	01	01	01	
321-016		WILDAIR DR	FILMORE AV	T.B.	01/17/2022	01	01	01	
321-017		RAPIDES DR	WINGATE DR	T.B.	01/17/2022	01	01	01	
321-018		WINGATE DR	PRENTISS AV	T.B.	01/17/2022	01	01	01	
321-019		WINGATE DR	PRENTISS AV	T.B.	01/17/2022	01	01	01	
321-020		WINGATE DR	FILMORE AV	T.B.	01/17/2022	01	01	01	
321-021		WINGATE DR	FILMORE	T.B.	01/17/2022	01	01	01	
321-022		RAPIDES DR	WICKFIELD DR	T.B.	01/18/2022	01	01	01	
321-023		WICKFIELD DR	PRENTISS AV	T.B.	01/18/2022	01	01	01	
321-024		WICKFIELD DR	PRENTISS AV	T.B.	01/18/2022	01	01	01	
321-025		WICKFIELD DR	FILMORE AV	T.B.	01/18/2022	01	01	01	
321-026		WICKFIELD DR	FILMORE AV	T.B.	01/18/2022	01	01	01	
321-027		RAPIDES DR	WARRINGTON DR	J.B.	01/18/2022	01	01	01	
321-028		WARRINGTON DR	PRENTISS AV	T.B.	01/18/2022	01	01	01	
321-029		WARRINGTON DR	PRENTISS AV	T.B.	01/18/2022	01	01	01	
321-030		WARRINGTON DR	FILMORE AV	T.B.	01/18/2022	01	01	01	
321-031		WARRINGTON DR	FILMORE AV	T.B.	01/18/2022	01	01	01	
322-001		PRENTISS AV	ST ANTHONY AV	T.B.	01/18/2022	01	01	01	
322-002		ST ANTHONY AV	BURBANK DR	T.B.	01/18/2022	01	01	01	
322-003		ST ANTHONY AV	BURBANK DR	T.B.	01/18/2022	01	01	01	
322-004		ST ANTHONY AV	BURBANK DR	T.B.	01/18/2022	01	01	01	
322-005		ST ANTHONY AV	ROSARY DR	T.B.	01/18/2022	01	01	01	
322-006		ST ANTHONY AV	ROBERT E LEE BL	TB	01/19/2022	01	01	01	DRAIN COVERED IN GRASS.
322-007		ST ANTHONY AV	ROBERT E LEE BL	T.B.	01/19/2022	01	01	01	
322-008		ST ANTHONY AV	ROBERT E LEE BL	T.B.	01/19/2022	01	01	01	

STRUCT_1	ADDRESS	STREET	CROSS STREET	INSPECTOR	INSP_DATE	C	F	W	REMARKS
322-009		ST ANTHONY AV	ROBERT E LEE BL	TB	01/19/2022	01	01	01	
322-010		PRENTISS AV	WILTON DR	T.B.	01/19/2022	01	01	01	
322-011		WILTON DR	BURBANK DR	T.B.	01/19/2022	01	01	01	
322-012		WILTON DR	BURBANK DR	T.B.	01/19/2022	01	01	01	
322-013		WILTON DR	ROSARY DR	T.B.	01/19/2022	01	01	01	
322-014		ROSARY DR	ST ANTHONY AV	T.B.	01/19/2022	01	01	01	
322-015		ROSARY DR	WILTON DR	T.B.	01/19/2022	01	01	01	
322-017		WILTON DR	ROSARY DR	T.B.	01/19/2022	01	01	01	
322-018		ROSARY DR	ST ANTHONY AV	T.B.	01/19/2022	01	01	01	
322-019		ROSARY DR	WILDAIR DR	T.B.	01/19/2022	01	01	01	
322-020		WILTON DR	ROBERT E LEE BL	H.G.	01/19/2022	01	01	01	
322-021		ROBERT E LEE BL	WILDAIR DR	WBJR	01/26/2022	01	01	01	
322-022		PRENTISS AV	WILDAIR DR	H.G.	01/19/2022	01	01	01	
322-023		WILDAIR DR	BURBANK DR	H.G.	01/20/2022	01	01	01	
322-024		WILDAIR DR	BURBANK DR	H.G.	01/20/2022	01	01	01	
322-025		WILDAIR DR	ROSARY DR	H.G.	01/20/2022	01	01	01	
322-026		WILDAIR DR	ROSARY DR	H.G.	01/20/2022	01	01	01	
322-027		WILDAIR DR	ROBERT E LEE BL	H.G.	01/20/2022	01	01	01	
322-028		WILDAIR DR	ROBERT E LEE BL	H.G.	01/20/2022	01	01	01	
322-029		PRENTISS AV	WINGATE DR	H.G.	01/20/2022	01	01	01	
322-030		WINGATE DR	BURBANK DR	H.G.	01/20/2022	01	01	01	
322-031		WINGATE DR	BURBANK DR	H.G.	01/20/2022	01	01	01	
322-032		WINGATE DR	ROBERT E LEE BL	H.G.	01/20/2022	01	01	01	
322-033		WINGATE DR	ROBERT E LEE BL	H.G.	01/20/2022	01	01	01	
322-034		PRENTISS AV	WICKFIELD DR	H.G.	01/20/2022	01	01	01	
322-035		WICKFIELD DR	BURBANK DR	H.G.	01/20/2022	01	01	01	
322-036		WICKFIELD DR	BURBANK DR	H.G.	01/20/2022	01	01	01	
322-037		WICKFIELD DR	ROBERT E LEE BL	H.G.	01/20/2022	01	01	01	
322-038		WICKFIELD DR	ROBERT E LEE BL	WBJR	01/21/2022	01	01	01	
322-039		PRENTISS AV	WARRINGTON DR	WBJR	01/21/2022	01	01	01	
322-040		WARRINGTON DR	BURBANK DR	WBJR	01/21/2022	01	01	01	
322-041		WARRINGTON DR	BURBANK DR	WBJR	01/21/2022	01	01	01	
322-042		WARRINGTON DR	ROBERT E LEE BL	WBJR	01/21/2022	01	01	01	
322-043		WARRINGTON DR	ROBERT E LEE BL	WBJR	01/21/2022	01	01	01	
322-044		ROSARY DR	WILDAIR DR	WBJR	01/26/2022	01	01	01	
323-001		ROBERT E LEE BL	ST ANTHONY AV	WBJR	01/21/2022	01	01	01	
323-002		ST ANTHONY AV	LEON C SIMON DR	WBJR	01/21/2022	01	01	01	
323-003		ST ANTHONY AV	LEON C SIMON DR	WBJR	01/21/2022	01	01	01	
323-004		ROBERT E LEE BL	WADSWORTH DR	WBJR	01/21/2022	01	01	01	
323-005		WADSWORTH DR	LEON C SIMON DR	WBJR	01/21/2022	01	01	01	
323-006		WADSWORTH DR	LEON C SIMON DR	WBJR	01/21/2022	01	01	01	

STRUCT_1	ADDRESS	STREET	CROSS STREET	INSPECTOR	INSP_DATE	C	F	W	REMARKS
323-007		ROBERT E LEE BL	WAINWRIGHT DR	WBJR	01/21/2022	01	01	01	
323-008		WAINWRIGHT DR	LEON C SIMON DR	WBJR	01/21/2022	01	01	01	
323-009		WAINWRIGHT DR	LEON C SIMON DR	WBJR	01/21/2022	01	01	01	
323-010		ROBERT E LEE BL	WALDO DR	H.G.	01/24/2022	01	01	01	
323-011		WALDO DR	LEON C SIMON DR	H.G.	01/24/2022	01	01	01	
323-012		WALDO DR	LEON C SIMON DR	H.G.	01/24/2022	01	01	01	
323-013		ROBERT E LEE BL	WARRINGTON DR	H.G.	01/24/2022	01	01	01	
323-014		WARRINGTON DR	LEON C SIMON DR	H.G.	01/24/2022	01	01	01	
323-015		WARRINGTON DR	LEON C SIMON DR	H.G.	01/24/2022	01	01	01	
323-016		ROBERT E LEE BL	WALTER	H.G.	01/24/2022	01	01	01	
323-017		ROBERT E LEE BL	LONDON DR	H.G.	01/24/2022	01	01	01	
323-018		LONDON DR	LEON C SIMON DR	H.G.	01/24/2022	01	01	01	
323-019		LONDON DR	LEON C SIMON DR	H.G.	01/24/2022	01	01	01	
323-020		ST ANTHONY AV	ROBERT E LEE BL	H.G.	01/24/2022	01	01	01	
323-021		ST ANTHONY AV	LEON C SIMON DR	H.G.	01/24/2022	01	01	01	
323-022		ST ANTHONY AV	LEON C SIMON DR	H.G.	01/24/2022	01	01	01	
323-023		ST ANTHONY AV	LEON C SIMON DR	H.G.	01/24/2022	01	01	01	
329-039		ELYSIAN FIELDS AV	AGRICULTURE	AF	03/22/2022	01	01	01	
329-040		AGRICULTURE	FRENCHMEN	AF	03/22/2022	01	01	01	
329-041		FRENCHMEN	FLORIDA AV	AF	03/22/2022	01	01	01	
329-042		AGRICULTURE	ELYSIAN FIELDS AV	AF	03/22/2022	01	01	01	
329-043		ELYSIAN FIELDS AV	FLORIDA AV	AF	03/22/2022	01	01	01	
329-044		ELYSIAN FIELDS AV	FLORIDA AV	AF	03/23/2022	01	01	01	
329-045		TOURO	AGRICULTURE	AF	03/23/2022	01	01	01	
329-047		PAUGER	AGRICULTURE	AF	03/23/2022	01	01	01	
329-048		AGRICULTURE	ST ANTHONY	AF	03/23/2022	01	01	01	
329-051		ANNETTE	FLORIDA AV	AF	03/23/2022	01	01	01	
329-052		ST ANTHONY AV	AGRICULTURE	AF	03/23/2022	01	01	01	
330-001		TREASURE	ELYSIAN FIELDS AV	AF	03/23/2022	01	01	01	
330-002		ELYSIAN FIELDS AV	BENEFIT	AF	03/23/2022	01	01	01	
330-003		BENEFIT	FRENCHMEN	AF	03/23/2022	01	01	01	
330-004		ELYSIAN FIELDS AV	ABUNDANCE	AF	03/23/2022	01	01	01	
330-005		ABUNDANCE	FRENCHMEN	AF	03/23/2022	01	02	01	
330-006		FRENCHMEN	TREASURE	AF	03/23/2022	01	01	01	
330-007		TREASURE	FRENCHMEN	AF	03/23/2022	01	01	01	
330-008		FRENCHMEN	BENEFIT	AF	03/23/2022	01	01	01	
330-009		TREASURE	TOURO	AF	03/23/2022	01	01	01	
330-010		TOURO	ABUNDANCE	AF	03/24/2022	01	01	01	
330-011		ABUNDANCE	FRENCHMEN	AF	03/24/2022	01	01	01	
330-012		TOURO	BENEFIT	AF	03/24/2022	01	01	01	
330-013		BENEFIT	PAUGER	AF	03/24/2022	01	01	01	

STRUCT_1	ADDRESS	STREET	CROSS STREET	INSPECTOR	INSP_DATE	C	F	W	REMARKS
330-014		BENEFIT	FRENCHMEN	AF	03/24/2022	01	02	01	
330-015		TOURO	HUMANITY	H.G	01/24/2022	01	01	01	
330-016		HUMANITY	FRENCHMEN	WBJR	01/26/2022	01	01	01	
330-017		HUMANITY	FRENCHMEN	WBJR	01/26/2022	01	01	01	
330-018		FRENCHMEN	PLEASURE	WBJR	01/26/2022	01	01	01	
330-019		HUMANITY	PAUGER	T.B.	01/27/2022	01	01	01	
330-020		HUMANITY	PAUGER	T.B.	01/27/2022	01	01	01	
330-021		PAUGER	PLEASURE	T.B	01/27/2022	01	01	01	
330-022		HUMANITY	ST ANTHONY AV	T.B.	01/27/2022	01	01	01	
330-023		ST ANTHONY AV	PLEASURE	T.B.	01/27/2022	01	01	01	
330-024		ST ANTHONY AV	LAFRENIERE	T.B	01/27/2022	01	01	01	
330-025		TOURO	PLEASURE	WBJR	01/28/2022	01	01	01	
330-026		PLEASURE	PAUGER	WBJR	01/28/2022	01	01	01	
330-027		PLEASURE	ST ANTHONY AV	WBJR	01/28/2022	01	01	01	
330-028		PLEASURE	FRENCHMEN	WBJR	01/28/2022	01	01	01	
330-029		PLEASURE	FRENCHMEN	WBJR	01/28/2022	01	01	01	
330-030		FRENCHMEN	LAFRENIERE	WBJR	01/28/2022	01	01	01	
330-031		TOURO	LAFRENIERE	T.B.	01/27/2022	01	01	01	
330-032		LAFRENIERE	FRENCHMEN	T.B.	01/27/2022	01	01	01	
330-033		LAFRENIERE	PAUGER	T.B.	01/27/2022	01	01	01	
330-034		LAFRENIERE	ST ANTHONY AV	WBJR	01/26/2022	01	01	01	
330-035		ST ANTHONY AV	SERE	WBJR	01/26/2022	01	01	01	
330-036		HUMANITY	ELYSIAN FIELDS AV	WBJR	01/26/2022	01	01	01	
330-037		HUMANITY	ELYSIAN FIELDS AV	WBJR	01/26/2022	01	01	01	
330-038		ELYSIAN FIELDS AV	PLEASURE	C.G.	01/26/2022	01	01	01	
330-039		PLEASURE	FRENCHMEN	C.G.	01/26/2022	01	01	01	
330-040		LAFRENIERE	ELYSIAN FIELDS AV	C.G.	01/26/2022	01	01	01	
330-041		LAFRENIERE	FRENCHMEN	C.G.	01/26/2022	01	01	01	
330-042		PAUGER	PLEASURE	C.G.	01/26/2022	01	01	01	
330-043		TREASURE	PAUGER	AF	03/24/2022	01	01	01	
330-044		PAUGER	ABUNDANCE	AF	03/24/2022	01	01	01	
330-045		ABUNDANCE	ST ANTHONY AV	AF	03/24/2022	01	01	01	
330-046		ABUNDANCE	TOURO	AF	03/24/2022	01	01	01	
330-047		PAUGER	BENEFIT	AF	03/25/2022	01	01	01	
330-048		BENEFIT	ST ANTHONY AV	AF	03/25/2022	01	01	01	
330-049		TREASURE	ST ANTHONY AV	AF	03/25/2022	01	01	01	
330-050		ST ANTHONY AV	BENEFIT	RL	08/16/2022	01	01	01	
330-051		ST ANTHONY AV	ABUNDANCE	RL	08/16/2022	01	01	01	
331-001		TREASURE	ST ANTHONY AV	RL	08/16/2022	01	01	01	
331-002		ST ANTHONY AV	BENEFIT	D.K.	07/27/2022	01	04	01	
331-003		ST ANTHONY AV	ABUNDANCE	D.K.	07/27/2022	01	04	01	



STRUCT_1	ADDRESS	STREET	CROSS STREET	INSPECTOR	INSP_DATE	C	F	W	REMARKS
331-004		ST ANTHONY AV	ABUNDANCE	D.K.	07/27/2022	01	04	01	
331-005		TREASURE	ANNETTE	D.K.	07/27/2022	01	04	01	
331-006		ANNETTE	ABUNDANCE	D.K.	07/27/2022	01	04	01	
331-007		ABUNDANCE	ALLEN	D.K.	07/27/2022	01	04	01	
331-008		ANNETTE	BENEFIT	D.K.	07/27/2022	01	04	01	
331-009		BENEFIT	ST ANTHONY AV	D.K.	07/27/2022	01	04	01	
331-010		ANNETTE	HUMANITY	C.G.	01/26/2022	01	01	01	
331-011		HUMANITY	ALLEN	C.G.	01/26/2022	01	01	01	
331-012		HUMANITY	ST ANTHONY AV	C.G.	01/26/2022	01	01	01	
331-013		ST ANTHONY AV	PLEASURE	D.H.	01/26/2022	01	01	01	
331-014		ANNETTE	HUMANITY	D.H.	01/26/2022	01	01	01	
331-015		ANNETTE	PLEASURE	D.H.	01/26/2022	01	01	01	
331-016		PLEASURE	ST ANTHONY AV	D.H.	01/26/2022	01	01	01	
331-017		PLEASURE	ALLEN	D.H.	01/26/2022	01	01	01	
331-018		ANNETTE	LAFRENIERE	D.H.	01/26/2022	01	01	01	
331-019		ANNETTE	GENTILLY AVE	D.H.	01/26/2022	01	01	01	
331-020		GENTILLY RD	ANNETTE	D.H.	01/26/2022	01	01	01	
331-021		GENTILLY RD	SERE	D.H.	01/26/2022	01	01	01	
331-022		LAFRENIERE	ALLEN	R.H.	01/26/2022	01	01	01	
331-023		TREASURE	ALLEN	D.K.	07/27/2022	01	04	01	
331-024		ALLEN	TREASURE	D.K.	07/27/2022	01	04	01	
331-025		ALLEN	ABUNDANCE	D.K.	07/27/2022	01	04	01	
331-026		ABUNDANCE	FLORIDA AV	D.K.	07/27/2022	01	04	01	
331-027		TREASURE	NEW ORLEANS	D.K.	07/27/2022	01	04	01	
331-028		NEW ORLEANS	FLORIDA AV	D.K.	07/27/2022	01	04	01	
331-030		TREASURE	NEW ORLEANS	D.K.	07/27/2022	01	04	01	
331-031		TREASURE	LONDON AV	D.K.	07/27/2022	01	04	01	
331-032		NEW ORLEANS	BENEFIT	D.K.	07/27/2022	01	04	01	
331-033		BENEFIT	LONDON AV	D.K.	07/27/2022	01	04	01	
331-034		BENEFIT	ALLEN	D.K.	07/29/2022	01	04	01	
331-035		NEW ORLEANS	HUMANITY	R.H.	01/26/2022	01	01	01	
331-036		HUMANITY	ALLEN	R.H.	01/26/2022	01	01	01	
331-037		ALLEN	PLEASURE	R.H.	01/26/2022	01	01	01	
331-038		PLEASURE	NEW ORLEANS	R.H.	01/26/2022	01	01	01	
331-039		ALLEN	GENTILLY AVE	R.H.	01/26/2022	01	01	01	
331-040		NEW ORLEANS	PLEASURE	R.H.	01/26/2022	01	01	01	
331-041		LIVE OAK PL	GENTILLY RD	R.H.	01/26/2022	01	01	01	
331-042		NEW ORLEANS	PLEASURE	R.H.	01/26/2022	01	01	01	
331-043		NEW ORLEANS	GENTILLY RD	R.H.	01/26/2022	01	01	01	
331-044		GENTILLY RD	NEW ORLEANS	R.H.	01/26/2022	01	01	01	
331-045		GENTILLY RD	LAFRENIERE	R.H.	01/26/2022	01	01	01	

STRUCT_1	ADDRESS	STREET	CROSS STREET	INSPECTOR	INSP_DATE	C	F	W	REMARKS
331-046		GENTILLY RD	NEW ORLEANS	R.H.	01/26/2022	01	01	01	
331-047		GENTILLY RD	LIVE OAK	R.H.	01/26/2022	01	01	01	
331-048		GENTILLY RD	VIRGIL BL	R.H.	01/26/2022	01	01	01	
331-049		VIRGIL BL	GENTILLY RD	R.H.	01/26/2022	01	01	01	
331-050		ST ANTHONY AV	SERE	R.H.	01/26/2022	01	01	01	
331-054		ABUNDANCE	ST ANTHONY AV	D.K.	07/29/2022	01	04	01	
331-055		VIRGIL BL	GENTILLY RD	R.H.	01/26/2022	01	01	01	
332-001		ELYSIAN FIELDS AV	SERANTINE	D.H.	01/27/2022	01	01	01	
332-003		ELYSIAN FIELDS AV	ST DENIS	D.H.	01/27/2022	01	01	01	
332-004		FRENCHMEN	SERANTINE	D.H.	01/27/2022	01	01	01	
332-005		FRENCHMEN	ST DENIS	D.H.	01/27/2022	01	01	01	
332-006		ST DENIS	ELYSIAN FIELDS AV	D.H.	01/27/2022	01	01	01	
332-007		FRENCHMEN	MILTON	D.H.	01/26/2022	01	01	01	
332-008		MILTON	ELYSIAN FIELDS AV	D.H.	01/27/2022	01	01	01	
332-009		MILTON	ELYSIAN FIELDS AV	D.H.	01/27/2022	01	01	01	
332-010		ELYSIAN FIELDS AV	MILTON	D.H.	01/27/2022	01	01	01	
332-011		ELYSIAN FIELDS AV	FOY	D.H.	01/27/2022	01	01	01	
332-012		FRENCHMEN	FOY	D.H.	01/27/2022	01	01	01	
332-013		FRENCHMEN	GENTILLY RD	D.H.	01/27/2022	01	01	01	
332-014		GENTILLY RD	CATON	D.H.	01/27/2022	01	01	01	
332-015		FOY	ELYSIAN FIELDS AV	D.H.	01/27/2022	01	01	01	
332-016		ELYSIAN FIELDS AV	FOY	D.H.	01/27/2022	01	01	01	
332-017		ELYSIAN FIELDS AV	CATON	D.H.	01/27/2022	01	01	01	
332-018		TOURO	SERANTINE	D.H.	01/27/2022	01	01	01	
332-019		SERE	PAUGER	R.H.	01/27/2022	01	01	01	
332-020		SERANTINE	FRENCHMEN	R.H.	01/27/2022	01	01	01	
332-021		FRENCHMEN	ST DENIS	R.H.	01/27/2022	01	01	01	
332-022		TOURO	ST DENIS	R.H.	01/27/2022	01	01	01	
332-023		ST DENIS	GENTILLY AVE	R.H.	01/27/2022	01	01	01	
332-026		TOURO	GENTILLY RD	R.H.	01/27/2022	01	01	01	
332-042		ELYSIAN FIELDS AV	GENTILLY RD	R.H.	01/27/2022	01	01	01	
332B-002		ST ANTHONY AV	WARRINGTON DR	R.H.	01/27/2022	01	01	01	
339-001		JOURDAN RD	ALMONASTER AV	D.K.	07/29/2022	01	04	01	
339-002		JOURDAN RD	ALMONASTER AV	D.K.	07/29/2022	01	04	01	
339-003		JOURDAN RD	ALMONASTER AV	D.K.	07/29/2022	01	04	01	
339-004		JOURDAN RD	ALMONASTER AV	D.K.	07/29/2022	01	04	01	
339-005		JOURDAN RD	ALMONASTER AV	D.K.	07/29/2022	01	04	01	
339-006		JOURDAN RD	ALMONASTER AV	D.K.	07/29/2022	01	04	01	
339-009		JOURDAN RD	ALMONASTER AV	D.K.	08/08/2022	01	04	01	
343-017		BURGUNDY	ST ROCH AV	T.B	01/31/2022	01	01	01	
343-047		ELYSIAN FIELDS AV	BURGUNDY	T.B	01/31/2022	01	01	01	

STRUCT_1	ADDRESS	STREET	CROSS STREET	INSPECTOR	INSP_DATE	C	F	W	REMARKS
344-006		MANDEVILLE	URQUHART	T.B	01/31/2022	01	01	01	
346-048		MARIGNY	N ROMAN	T.B	01/31/2022	01	01	01	
348-001		MANDEVILLE	AGRICULTURE	D.K.	07/24/2022	01	04	01	
348-002		AGRICULTURE	SPAIN	D.K.	07/29/2022	01	04	01	
348-003		MANDEVILLE	INDUSTRY	D.K.	07/29/2022	01	04	01	
348-004		INDUSTRY	MARIGNY	D.K.	07/29/2022	01	04	01	
348-005		MARIGNY	COMMERCE	D.K.	07/29/2022	01	04	01	
348-007		INDUSTRY	SPAIN	D.K.	07/29/2022	01	04	01	
348-008		INDUSTRY	ST ROCH AV	D.K.	07/29/2022	01	04	01	
348-009		SPAIN	FLORIDA AV	D.K.	07/29/2022	01	04	01	
348-010		MANDEVILLE	FLORIDA AV	D.K.	07/29/2022	01	04	01	
348-011		FLORIDA AV	SPAIN	D.K.	08/02/2022	01	04	01	
348-012		FLORIDA AV	MARIGNY	D.K.	08/02/2022	01	04	01	
348-013		MARIGNY	AGRICULTURE	D.K.	08/02/2022	01	04	01	
348-014		AGRICULTURE	ELYSIAN FIELDS AV	D.K.	08/02/2022	01	04	01	
348-015		AGRICULTURE	MANDEVILLE	D.K.	08/02/2022	01	04	01	
348-016		MARIGNY	INDUSTRY	D.K.	08/02/2022	01	04	01	
348-017		ELYSIAN FIELDS AV	AGRICULTURE	D.K.	08/02/2022	01	04	01	
348-018		SPAIN	AGRICULTURE	D.K.	08/02/2022	01	04	01	
348-019		SPAIN	INDUSTRY	D.K.	08/02/2022	01	04	01	
348-020		ST ROCH AV	AGRICULTURE	D.K.	08/02/2022	01	04	01	
348-021		AGRICULTURE	SPAIN	D.K.	08/02/2022	01	04	01	
348-022		ST ROCH AV	INDUSTRY	D.K.	08/02/2022	01	04	01	
348-023		ST ROCH AV	FLORIDA AV	D.K.	08/02/2022	01	04	01	
348-024		MUSIC	AGRICULTURE	D.K.	08/02/2022	01	04	01	
348-025		AGRICULTURE	ST ROCH AV	D.K.	08/02/2022	01	04	01	
348-026		ST ROCH AV	INDUSTRY	D.K.	08/02/2022	01	04	01	
349-001		TREASURE	ARTS	D.K.	08/02/2022	01	04	01	
349-002		ARTS	TREASURE	D.K.	08/02/2022	01	04	01	
349-004		TREASURE	MUSIC	D.K.	08/03/2022	01	04	01	
349-005		ARTS	BENEFIT	D.K.	08/03/2022	01	04	01	
349-006		BENEFIT	MUSIC	D.K.	08/03/2022	01	04	01	
349-008		TREASURE	MUSIC	D.K.	08/03/2022	01	04	01	
349-009		MUSIC	BENEFIT	D.K.	08/03/2022	01	04	01	
349-010		BENEFIT	ST ROCH AV	D.K.	08/03/2022	01	04	01	
349-011		MUSIC	ABUNDANCE	D.K.	08/03/2022	01	04	01	
349-012		ABUNDANCE	ST ROCH AV	D.K.	08/03/2022	01	04	01	
349-013		MUSIC	AGRICULTURE	D.K.	08/03/2022	01	04	01	
349-014		TREASURE	ST ROCH AV	D.K.	08/03/2022	01	04	01	
349-015		ST ROCH AV	BENEFIT	D.K.	08/03/2022	01	04	01	
349-016		ST ROCH AV	TREASURE	D.K.	08/03/2022	01	04	01	

STRUCT_1	ADDRESS	STREET	CROSS STREET	INSPECTOR	INSP_DATE	C	F	W	REMARKS
349-018		ST ROCH AV	ABUNDANCE	D.K.	08/03/2022	01	04	01	
349-019		ST ROCH AV	AGRICULTURE	D.K.	08/03/2022	01	04	01	
349-020		TREASURE	ST ROCH AV	D.K.	08/03/2022	01	04	01	
349-021		ST ROCH AV	BENEFIT	D.K.	08/03/2022	01	04	01	
349-022		ST ROCH AV	TREASURE	D.K.	08/03/2022	01	04	01	
349-023		TREASURE	SPAIN	D.K.	08/04/2022	01	04	01	
349-024		ST ROCH AV	ABUNDANCE	D.K.	08/04/2022	01	04	01	
349-025		TREASURE	SPAIN	D.K.	08/04/2022	01	04	01	
349-026		SPAIN	BENEFIT	D.K.	08/04/2022	01	04	01	
349-027		BENEFIT	ST ROCH AV	D.K.	08/04/2022	01	04	01	
349-028		SPAIN	ABUNDANCE	D.K.	08/04/2022	01	04	01	
349-029		ABUNDANCE	ST ROCH AV	D.K.	08/04/2022	01	04	01	
349-030		TREASURE	MANDEVILLE	D.K.	08/08/2022	01	04	01	
349-031		MANDEVILLE	TREASURE	D.K.	08/04/2022	01	04	01	
349-032		TREASURE	SPAIN	D.K.	08/04/2022	01	04	01	
349-033		MANDEVILLE	BENEFIT	D.K.	08/04/2022	01	04	01	
349-034		BENEFIT	MANDEVILLE	D.K.	08/04/2022	01	04	01	
349-035		MANDEVILLE	TREASURE	D.K.	08/04/2022	01	04	01	
349-036		TREASURE	MANDEVILLE	D.K.	08/04/2022	01	04	01	
349-037		TREASURE	MARIGNY	D.K.	08/04/2022	01	04	01	
349-038		MANDEVILLE	ABUNDANCE	D.K.	08/04/2022	01	04	01	
349-039		TREASURE	MARIGNY	D.K.	08/04/2022	01	04	01	
349-040		MARIGNY	BENEFIT	D.K.	08/04/2022	01	04	01	
349-042		MARIGNY	HUMANITY	D.K.	08/05/2022	01	04	01	
349-043		BENEFIT	ELYSIAN FIELDS AV	D.K.	08/05/2022	01	04	01	
349-044		MARIGNY	ABUNDANCE	D.K.	08/05/2022	01	04	01	
349-045		ABUNDANCE	ELYSIAN FIELDS AV	C.J.	08/05/2022	01	04	01	
349-046		ABUNDANCE	MANDEVILLE	C.J.	08/05/2022	01	04	01	
349-047		TREASURE	ELYSIAN FIELDS AV	C.J.	08/05/2022	01	04	01	
349-048		ELYSIAN FIELDS AV	TREASURE	C.J.	08/05/2022	01	04	01	
349-049		TREASURE	MARIGNY	C.J.	08/05/2022	01	04	01	
349-050		ELYSIAN FIELDS AV	BENEFIT	C.J.	08/05/2022	01	04	01	
349-051		ELYSIAN FIELDS AV	ABUNDANCE	C.J.	08/05/2022	01	04	01	
349-052		BENEFIT	MANDEVILLE	C.J.	08/05/2022	01	04	01	
349-053		ABUNDANCE	MANDEVILLE	D.K.	08/08/2022	01	04	01	
349-054		ABUNDANCE	MUSIC	D.K.	08/08/2022	01	04	01	
349-055		ST ROCH AV	TREASURE	D.K.	08/08/2022	01	04	01	
349-056		ST ROCH AV	ABUNDANCE	D.K.	08/08/2022	01	04	01	
350-001		MARIGNY	HUMANITY	C.J.	08/05/2022	01	04	01	
350-002		HUMANITY	ELYSIAN FIELDS AV	D.K.	08/08/2022	01	04	01	
350-003		ELYSIAN FIELDS AV	PLEASURE	D.K.	08/08/2022	01	04	01	

STRUCT_1	ADDRESS	STREET	CROSS STREET	INSPECTOR	INSP_DATE	C	F	W	REMARKS
350-004		MARIGNY	PLEASURE	D.K.	08/08/2022	01	04	01	
350-005		PLEASURE	ELYSIAN FIELDS AV	D.K.	08/08/2022	01	04	01	
350-006		MARIGNY	LAFRENIERE	D.K.	08/08/2022	01	04	01	
350-007		LAFRENIERE	ELYSIAN FIELDS AV	D.K.	08/08/2022	01	04	01	
350-008		ELYSIAN FIELDS AV	PLEASURE	D.K.	08/08/2022	01	04	01	
350-009		ELYSIAN FIELDS AV	SERE	D.K.	08/08/2022	01	04	01	
350-010		MARIGNY	SERE	D.K.	08/08/2022	01	04	01	
350-011		SERE	ELYSIAN FIELDS AV	D.K.	08/08/2022	01	04	01	
350-013		SERE	MANDEVILLE	D.K.	08/08/2022	01	04	01	
350-014		HUMANITY	MANDEVILLE	D.K.	08/08/2022	01	04	01	
350-015		MANDEVILLE	PLEASURE	D.K.	08/08/2022	01	04	01	
350-016		HUMANITY	SPAIN	D.K.	08/08/2022	01	04	01	
350-017		SPAIN	HUMANITY	D.K.	08/08/2022	01	04	01	
350-018		SPAIN	PLEASURE	D.K.	08/08/2022	01	04	01	
350-019		HUMANITY	W ST ROCH AV	D.K.	08/08/2022	01	04	01	
350-020		W ST ROCH AV	HUMANITY	D.K.	08/08/2022	01	04	01	
350-021		W ST ROCH AV	PLEASURE	DK	08/09/2022	01	04	01	
350-023		PLEASURE	MANDEVILLE	DK	08/09/2022	01	04	01	
350-024		PLEASURE	SPAIN	DK	08/09/2022	01	04	01	
350-025		SPAIN	PLEASURE	DK	08/09/2022	01	04	01	
350-026		SPAIN	LAFRENIERE	DK	08/09/2022	01	04	01	
350-027		MANDEVILLE	LAFRENIERE	DK	08/09/2022	01	04	01	
350-028		LAFRENIERE	MANDEVILLE	DK	08/09/2022	01	04	01	
350-029		LAFRENIERE	SPAIN	DK	08/09/2022	01	04	01	
350-030		MANDEVILLE	SERE	DK	08/09/2022	01	04	01	
350-031		SERE	MANDEVILLE	DK	08/09/2022	01	04	01	
350-032		ELDER	FAIRMONT DR	DK	08/09/2022	01	04	01	
350-033		FAIRMONT DR	E ST ROCH AV	DK	08/09/2022	01	04	01	
350-034		FAIRMONT DR	ELDER	DK	08/09/2022	01	04	01	
350-036		FAIRMONT DR	SERE	DK	08/09/2022	01	04	01	
350-037		FAIRMONT DR	MONTPELIER	DK	08/09/2022	01	04	01	
350-038		SERE	MANDEVILLE	DK	08/09/2022	01	04	01	
350-039		CLERMONT DR	MONTPELIER	DK	08/09/2022	01	04	01	
350-040		CLERMONT DR	MONTPELIER	DK	08/09/2022	01	04	01	
350-041		MONTPELIER	CLERMONT DR	DK	08/10/2022	01	04	01	
350-042		MONTPELIER	FAIRMONT DR	DK	08/11/2022	01	04	01	
350-043		FAIRMONT DR	MONTREAL	DK	08/10/2022	01	04	01	
350-044		MONTREAL	MARIGNY	DK	08/10/2022	01	04	01	
350-045		FAIRMONT DR	MILTON	DK	08/10/2022	01	04	01	
350-046		MILTON	ELYSIAN FIELDS AV	DK	08/10/2022	01	04	01	
350-047		MILTON	ELYSIAN FIELDS AV	DK	08/10/2022	01	04	01	

STRUCT_1	ADDRESS	STREET	CROSS STREET	INSPECTOR	INSP_DATE	C	F	W	REMARKS
350-048		ELYSIAN FIELDS AV	MONTEREY	DK	08/10/2022	01	04	01	
350-049		ELYSIAN FIELDS AV	MILTON	DK	08/10/2022	01	04	01	
350-050		ELYSIAN FIELDS AV	ST DENIS	DK	08/10/2022	01	04	01	
350-051		MONTPELIER	MARIGNY	DK	08/10/2022	01	04	01	
350-052		ST DENIS	MARIGNY	DK	08/10/2022	01	04	01	
350-053		ST DENIS	MARIGNY		08/10/2022	01	04	01	
350-054		MARIGNY	SERE	DK	08/10/2022	01	04	01	
350-055		ST DENIS	ELYSIAN FIELDS AV	DK	08/10/2022	01	04	01	
350-056		CLERMONT DR	JONQUIL	DK	08/10/2022	01	04	01	
350-057		PIEDMONT DR	JONQUIL	DK	08/10/2022	01	04	01	
350-058		HUMANITY	ST ROCH AV	DK	08/10/2022	01	04	01	
350-059		MILTON	ELYSIAN FIELDS AV	DK	08/10/2022	01	04	01	
351-001		CLEMATIS	GLADIOLUS	DK	08/10/2022	01	04	01	
351-003		GLADIOLUS	IRIS	DK	08/10/2022	01	04	01	
351-004		GLADIOLUS	CLEMATIS	DK	08/10/2022	01	04	01	
351-005		CLEMATIS	VERBENA	DK	08/10/2022	01	04	01	
351-006		CLEMATIS	JASMINE	DK	08/11/2022	01	04	01	
351-007		VERBENA	IRIS	DK	08/11/2022	01	04	01	
351-008		VERBENA	IRIS	DK	08/11/2022	01	04	01	
351-009		CLEMATIS	JASMINE	DK	08/11/2022	01	04	01	
351-010		JASMINE	CLEMATIS		08/11/2022	01	04	01	
351-011		CLEMATIS	WISTERIA	DK	08/11/2022	01	04	01	
351-012		WISTERIA	IRIS	DK	08/11/2022	01	04	01	
351-013		WISTERIA	IRIS	DK	08/11/2022	01	04	01	
351-014		JASMINE	CLEMATIS	DK	08/11/2022	01	04	01	
351-015		JASMINE	IRIS	DK	08/11/2022	01	04	01	
351-016		CLEMATIS	GENTILLY RD	DK	08/11/2022	01	04	01	
351-017		GENTILLY RD	IRIS	DK	08/11/2022	01	04	01	
351-018		GENTILLY RD	IRIS	DK	08/11/2022	01	04	01	
351-019		GENTILLY RD	IRIS	DK	08/11/2022	01	04	01	
351-020		GENTILLY RD	PIEDMONT DR	DK	08/11/2022	01	04	01	
351-022		GENTILLY RD	CLERMONT DR	DK	08/10/2022	01	04	01	
358-009		ST ROCH AV	NEW YORK	RG	08/30/2022	01	01	01	
364-003		N MIRO	ARTS	T.B	01/31/2022	01	01	01	
367-022		ABUNDANCE	DEERS	RG	08/25/2022	01	01	01	
367-023		ABUNDANCE	FRANCISCO VERRETT DR	RG	08/25/2022	01	01	01	
367-024		FRANKLIN AV	TREASURE	RG	08/25/2022	01	01	01	
367-025		EADS	TREASURE	RG	09/09/2022	01	01	01	
367-026		FRANKLIN AV	TREASURE	RG	09/09/2022	01	01	01	
367-027		TREASURE	DEERS	RG	09/09/2022	01	01	01	
367-028		EADS	BENEFIT	RG	09/09/2022	01	01	01	

STRUCT_1	ADDRESS	STREET	CROSS STREET	INSPECTOR	INSP_DATE	C	F	W	REMARKS
367-029		BENEFIT	DEERS	RG	09/09/2022	01	01	01	
367-030		ABUNDANCE	PAINTERS	RG	09/09/2022	01	01	01	
367-031		ABUNDANCE	PAINTERS	RG	08/26/2022	01	01	01	
367-032		ABUNDANCE	FRANKLIN AV	RG	08/26/2022	01	01	01	
367-034		PAINTERS	TREASURE	RG	08/26/2022	01	01	01	
367-035		BENEFIT	PAINTERS	RG	08/26/2022	01	01	01	
367-036		PAINTERS	ABUNDANCE	RG	08/26/2022	01	01	01	
367-037		FRANKLIN AV	ABUNDANCE	RG	08/26/2022	01	01	01	
367-038		FRANKLIN AV	ABUNDANCE	RG	08/29/2022	01	01	01	
368-001		ACACIA	FRANKLIN AV	RG	08/29/2022	01	01	01	
368-002		FRANKLIN AV	CLOVER	RG	08/29/2022	01	01	01	
368-004		ACACIA	FRANKLIN AV	RG	08/29/2022	01	01	01	
368-005		ACACIA	LOTUS	RG	08/29/2022	01	01	01	
368-006		ACACIA	LOTUS	RG	08/29/2022	01	01	01	
368-007		ACACIA	DAHLIA WK	RG	08/30/2022	01	01	01	
368-008		FRANKLIN AV	CLOVER	RG	08/30/2022	01	01	01	
368-010		CLOVER	PEOPLES AV	RG	08/30/2022	01	01	01	
368-011		CLOVER	PEOPLES AV	RG	08/10/2022	01	01	01	
368-013		LAVENDER	FRANKLIN AV	RG	08/30/2022	01	01	01	
368-014		LAVENDER	FRANKLIN AV	RG	08/31/2022	01	01	01	
368-015		LAVENDER	FRANKLIN AV	RG	08/31/2022	01	01	01	
368-016		LAVENDER	LOTUS	RG	08/31/2022	01	01	01	
368-017		LAVENDER	PEOPLES AV	RG	08/31/2022	01	01	01	
368-018		LAVENDER	PEOPLES AV	RG	08/31/2022	01	01	01	
368-019		PEOPLES AV	LAVENDER	RG	08/31/2022	01	01	01	
368-020		PEOPLES AV	JONQUIL	RG	09/01/2022	01	01	01	
368-021		JONQUIL	FRANKLIN AV	RG	09/01/2022	01	01	01	
368-022		CLOVER	FRANKLIN AV	RG	09/01/2022	01	01	01	
368-023		MYRTLE	FRANKLIN AV	RG	09/01/2022	01	01	01	
368-024		SAGE	FRANKLIN AV	RG	09/01/2022	01	01	01	
368-025		ELDER	FRANKLIN AV	RG	09/01/2022	01	01	01	
368-026		FRANKLIN AV	ELDER	RG	09/06/2022	01	01	01	
368-027		FRANKLIN AV	SAGE	RG	09/06/2022	01	01	01	
368-029		FRANKLIN AV	MYRTLE	RG	09/06/2022	01	01	01	
368-031		ELDER	FRANKLIN AV	RG	09/06/2022	01	01	01	
368-034		MYRTLE	LOTUS	RG	09/06/2022	01	01	01	
368-035		MYRTLE	DAHLIA WK	RG	09/07/2022	01	01	01	
368-036		ELDER	LOTUS	RG	09/07/2022	01	01	01	
368-037		ELDER	LOTUS	RG	09/07/2022	01	01	01	
368-038		BAY	FRANKLIN AV	RG	09/08/2022	01	01	01	
368-039		BAY	FRANKLIN AV	RG	09/08/2022	01	01	01	

STRUCT_1	ADDRESS	STREET	CROSS STREET	INSPECTOR	INSP_DATE	C	F	W	REMARKS
368-040		BAY	FRANKLIN AV	RG	09/08/2022	01	01	01	
368-041		FRANKLIN AV	SAGE	RG	09/12/2022	01	01	01	
368-043		SAGE	FRONTAGE RD	RG	09/12/2022	01	01	01	
368-044		FRANKLIN AV	JONQUIL	RG	09/12/2022	01	01	01	
368-050		EDGE	RABBITS	DK	09/01/2022	01	04	01	
368-051		EDGE	RABBITS	DK	09/01/2022	01	04	01	
368-052		PEOPLES AV	BAY	DK	09/01/2022	01	04	01	
368-053		BAY	PEOPLES AV	DK	09/01/2022	01	04	01	
368-054		BAY	PEOPLES AV	DK	09/01/2022	01	04	01	
368-055		PEOPLES AV	SAGE	DK	09/01/2022	01	04	01	
368-056		SAGE	PEOPLES AV	DK	09/01/2022	01	04	01	
368-057		PEOPLES AV	DAHLIA WK	DK	09/01/2022	01	04	01	
368-058		RABBITS	EDGE	DK	09/01/2022	01	04	01	
369-001		CLEMATIS	BAY	DK	09/01/2022	01	04	01	
369-002		BAY	CLEMATIS	DK	09/01/2022	01	04	01	
369-003		BAY	PIEDMONT DR	DK	09/01/2022	01	04	01	
369-004		BAY	PIEDMONT DR	DK	09/01/2022	01	04	01	
369-005		CLEMATIS	SAGE	DK	09/01/2022	01	04	01	
369-006		CLEMATIS	ELDER	DK	09/01/2022	01	04	01	
369-007		CLEMATIS	ELDER	DK	09/01/2022	01	04	01	
369-008		ELDER	CLEMATIS	DK	09/01/2022	01	04	01	
369-009		ELDER	CLEMATIS	DK	09/01/2022	01	04	01	
369-010		CLEMATIS	ELDER	DK	09/01/2022	01	04	01	
369-011		CLEMATIS	MYRTLE	DK	09/01/2022	01	04	01	
369-012		MYRTLE	FRANKLIN AV	DK	09/01/2022	01	04	01	
369-013		ELDER	PIEDMONT DR	DK	09/01/2022	01	04	01	
369-014		PIEDMONT DR	HUMANITY	DK	09/01/2022	01	04	01	
369-015		PIEDMONT DR	HUMANITY	DK	09/01/2022	01	04	01	
369-016		PIEDMONT DR	ELDER	DK	09/01/2022	01	04	01	
369-017		PIEDMONT DR	ACACIA	DK	09/01/2022	01	04	01	
369-018		PIEDMONT DR	ACACIA	SHB	09/01/2022	01	04	01	
369-019		PIEDMONT DR	MONTPELIER	DK	09/01/2022	01	04	01	
369-020		PIEDMONT DR	MONTPELIER	DK	09/01/2022	01	04	01	
369-021		ELDER	CLERMONT DR	DK	09/01/2022	01	04	01	
369-022		CLERMONT DR	HUMANITY	DK	09/02/2022	01	04	01	
369-023		CLERMONT DR	HUMANITY	DK	09/02/2022	01	04	01	
369-024		CLERMONT DR	ELDER	DK	09/02/2022	01	04	01	
369-025		CLERMONT DR	ELDER	DK	09/02/2022	01	04	01	
369-026		CLERMONT DR	ACACIA	DK	09/02/2022	01	04	01	
369-027		CLEMATIS	ACACIA	DK	09/02/2022	01	04	01	
369-028		ACACIA	CLEMATIS	DK	09/02/2022	01	04	01	



STRUCT_1	ADDRESS	STREET	CROSS STREET	INSPECTOR	INSP_DATE	C	F	W	REMARKS
369-029		CLEMATIS	MYRTLE	DK	09/02/2022	01	04	01	
369-030		CLEMATIS	CLOVER	DK	09/02/2022	01	04	01	
369-031		ACACIA	CLEMATIS	DK	09/02/2022	01	04	01	
369-032		ACACIA	FRANKLIN AV	DK	09/02/2022	01	04	01	
369-033		CLEMATIS	LAVENDER	DK	09/02/2022	01	04	01	
369-034		LAVENDER	CLEMATIS	DK	09/02/2022	01	04	01	
369-035		CLEMATIS	CLOVER	DK	09/02/2022	01	04	01	
369-036		CLOVER	FRANKLIN AV	DK	09/02/2022	01	04	01	
369-037		LAVENDER	CLEMATIS	DK	09/02/2022	01	04	01	
369-038		LAVENDER	FRANKLIN AV	DK	09/22/2022	01	04	01	
369-039		CLEMATIS	MONTPELIER	DK	09/02/2022	01	04	01	
369-040		MONTPELIER	PIEDMONT DR	DK	09/02/2022	01	04	01	
369-041		CLEMATIS	JONQUIL	DK	09/02/2022	01	04	01	
369-042		JONQUIL	CLEMATIS	DK	09/02/2022	01	04	01	
369-043		JONQUIL	IRIS	DK	09/02/2022	01	04	01	
369-044		JONQUIL	IRIS	DK	09/02/2022	01	04	01	
369-045		MUSIC	HUMANITY	DK	09/02/2022	01	04	01	
370-001		JASMINE	IRIS	DK	09/02/2022	01	04	01	
370-002		IRIS	WISTERIA	DK	09/02/2022	01	04	01	
370-003		WISTERIA	FRANKLIN AV	DK	09/02/2022	01	04	01	
370-004		WISTERIA	FRANKLIN AV	DK	09/02/2022	01	04	01	
370-005		FRANKLIN AV	GENTILLY RD	DK	09/02/2022	01	04	01	
370-006		IRIS	GENTILLY RD	DK	09/02/2022	01	04	01	
370-007		GENTILLY RD	FRANKLIN AV	DK	09/06/2022	01	04	01	
370-008		GENTILLY RD	FRANKLIN AV	DK	09/06/2022	01	04	01	
370-009		JASMINE	FRANKLIN AV	DK	09/06/2022	01	04	01	
370-010		JASMINE	FRANKLIN AV	DK	09/06/2022	01	04	01	
370-013		VERBENA	IRIS	DK	09/06/2022	01	04	01	
370-014		VERBENA	FRANKLIN AV	DK	09/06/2022	01	04	01	
370-015		GLADIOLUS	IRIS	DK	09/06/2022	01	04	01	
370-016		IRIS	JONQUIL	DK	09/06/2022	01	04	01	
370-017		GLADIOLUS	IRIS	DK	09/06/2022	01	04	01	
370-018		GLADIOLUS	FRANKLIN AV	DK	09/06/2022	01	04	01	
370-019		FRANKLIN AV	VERBENA	DK	09/06/2022	01	04	01	
370-020		GLADIOLUS	FRANKLIN AV	DK	09/06/2022	01	04	01	
370-021		FRANKLIN AV	VERBENA	DK	09/06/2022	01	04	01	
370-023		VERBENA	LOTUS	DK	09/06/2022	01	04	01	
370-024		VERBENA	LOTUS	DK	09/06/2022	01	04	01	
370-025		VERBENA	PEOPLES AV	DK	09/06/2022	01	04	01	
370-026		GLADIOLUS	LOTUS	DK	09/06/2022	01	04	01	
370-028		GLADIOLUS	PEOPLES AV	DK	09/06/2022	01	04	01	

STRUCT_1	ADDRESS	STREET	CROSS STREET	INSPECTOR	INSP_DATE	C	F	W	REMARKS
370-029		JASMINE	FRANKLIN AV	DK	09/06/2022	01	04	01	
370-030		JASMINE	LOTUS	DK	09/06/2022	01	04	01	
370-031		JASMINE	LOTUS	DK	09/06/2022	01	04	01	
370-032		JASMINE	LOTUS	DK	09/06/2022	01	04	01	
370-033		JASMINE	PEOPLES AV	DK	09/06/2022	01	04	01	
370-035		LOTUS	JASMINE	DK	09/06/2022	01	04	01	
370-036		LOTUS	WISTERIA	DK	09/06/2022	01	04	01	
370-037		WISTERIA	LOTUS	DK	09/06/2022	01	04	01	
370-038		WISTERIA	PEOPLES AV	DK	09/06/2022	01	04	01	
370-039		WISTERIA	FRANKLIN AV	DK	09/06/2022	01	04	01	
370-040		FRANKLIN AV	GENTILLY RD	DK	09/06/2022	01	04	01	
370-041		LOTUS	GENTILLY RD	DK	09/07/2022	01	04	01	
370-042		GENTILLY RD	LOTUS	DK	09/07/2022	01	04	01	
370-043		GENTILLY RD	ASTER	DK	09/07/2022	01	04	01	
370-045		GENTILLY RD	LOTUS	DK	09/07/2022	01	04	01	
370-046		GENTILLY RD	FRANKLIN AV	DK	09/07/2022	01	04	01	
370-047		WISTERIA	FRANKLIN AV	DK	09/07/2022	01	04	01	
370-048		WISTERIA	IRIS	DK	09/07/2022	01	04	01	
371-001		EASTERN	CARNOT	DK	09/07/2022	01	04	01	
371-002		EASTERN	CARNOT	DK	09/07/2022	01	04	01	
371-003		EASTERN	CARNOT	DK	09/07/2022	01	04	01	
371-004		EASTERN	LOMBARD	DK	09/07/2022	01	04	01	
371-005		EASTERN	COX	DK	09/07/2022	01	04	01	
371-006		EASTERN	GENTILLY RD	DK	09/07/2022	01	04	01	
371-008		BACCICH	MIRABEAU AV	DK	09/07/2022	01	04	01	
371-009		BACCICH	CARNOT	DK	09/07/2022	01	04	01	
371-010		BACCICH	CARNOT	DK	09/07/2022	01	04	01	
371-012		BACCICH	LOMBARD	DK	09/07/2022	01	04	01	
371-013		BACCICH	LOMBARD	DK	09/07/2022	01	04	01	
371-014		BACCICH	GENTILLY RD	DK	09/07/2022	01	04	01	
371-015		BACCICH	GENTILLY RD	DK	09/07/2022	01	04	01	
371-017		GENTILLY RD	LAFAYE	DK	09/07/2022	01	04	01	
371-018		LAFAYE	CARNOT	DK	09/07/2022	01	04	01	
371-019		LAFAYE	CARNOT	DK	09/07/2022	01	04	01	
371-020		LAFAYE	CARNOT	DK	09/07/2022	01	04	01	
371-021		LAFAYE	LOMBARD	DK	09/07/2022	01	04	01	
371-022		LAFAYE	LOMBARD	DK	09/07/2022	01	04	01	
371-023		LAFAYE	LOMBARD	DK	09/07/2022	01	04	01	
371-024		LAFAYE	GENTILLY RD	DK	09/07/2022	01	04	01	
371-025		LAFAYE	GENTILLY RD	DK	09/07/2022	01	04	01	
371-026		DEMONTLUZIN	CARNOT	DK	09/07/2022	01	04	01	

STRUCT_1	ADDRESS	STREET	CROSS STREET	INSPECTOR	INSP_DATE	C	F	W	REMARKS
371-027		DEMONTLUZIN	CARNOT	DK	09/08/2022	01	04	01	
371-028		DEMONTLUZIN	LOMBARD	DK	09/08/2022	01	04	01	
371-029		DEMONTLUZIN	LOMBARD	DK	09/08/2022	01	04	01	
371-030		DEMONTLUZIN	LOMBARD	DK	09/08/2022	01	04	01	
371-031		DEMONTLUZIN	GENTILLY RD	DK	09/08/2022	01	04	01	
371-032		DEMONTLUZIN	GENTILLY RD	DK	09/08/2022	01	04	01	
371-037		FRANKLIN AV	CARNOT	DK	09/08/2022	01	04	01	
371-038		FRANKLIN AV	LOMBARD	DK	09/08/2022	01	04	01	
371-039		FRANKLIN AV	LOMBARD	DK	09/08/2022	01	04	01	
371-040		FRANKLIN AV	GENTILLY RD	DK	09/08/2022	01	04	01	
372-001		SELMA	FRANKLIN AV	DK	09/08/2022	01	04	01	
372-002		FRANKLIN AV	SELMA	DK	09/08/2022	01	04	01	
372-003		FRANKLIN AV	MIRABEAU AV	DK	09/08/2022	01	04	01	
372-004		FRANKLIN AV	SELMA	DK	09/08/2022	01	04	01	
372-005		FRANKLIN AV	DREUX AV	DK	09/08/2022	01	04	01	
372-006		SELMA	DEMONTLUZIN	DK	09/08/2022	01	04	01	
372-007		DEMONTLUZIN	MIRABEAU AV	DK	09/08/2022	01	04	01	
372-008		DEMONTLUZIN	MIRABEAU AV	DK	09/08/2022	01	04	01	
372-009		DEMONTLUZIN	MILTON	DK	09/08/2022	01	04	01	
372-010		MIRABEAU AV	LAFAYE	DK	09/08/2022	01	04	01	
372-011		DEMONTLUZIN	DREUX AV	DK	09/08/2022	01	04	01	
372-012		DEMONTLUZIN	DREUX AV	DK	09/08/2022	01	04	01	
372-013		DREUX AV	LAFAYE	DK	09/08/2022	01	04	01	
372-014		DREUX AV	FRANKLIN AV	RP	01/25/2022	01	01	01	
372-015		DEMONTLUZIN	FILMORE AV	DK	09/08/2022	01	04	01	
372-016		SELMA	LAFAYE	DK	09/08/2022	01	04	01	
372-017		LAFAYE	MIRABEAU AV	DK	09/08/2022	01	04	01	
372-018		LAFAYE	MIRABEAU AV	DK	09/08/2022	01	04	01	
372-019		LAFAYE	DREUX AV	DK	09/08/2022	01	04	01	
372-020		LAFAYE	DREUX AV	DK	09/08/2022	01	04	01	
372-022		LAFAYE	DREUX AV	DK	09/09/2022	01	04	01	
372-023		LAFAYE	FILMORE AV	DK	09/09/2022	01	04	01	
372-024		FILMORE AV	LAFAYE	DK	09/09/2022	01	04	01	
372-025		FILMORE AV	LAFAYE	DK	09/09/2022	01	04	01	
372-026		SELMA	BACCICH	DK	09/09/2022	01	04	01	
372-027		BACCICH	DREUX AV	DK	09/09/2022	01	04	01	
372-028		BACCICH	DREUX AV	DK	09/09/2022	01	04	01	
372-031		BACCICH	DREUX AV	DK	09/09/2022	01	04	01	
372-035		BACCICH	SELMA	DK	09/09/2022	01	04	01	
372-036		BACCICH	MIRABEAU AV	RP	01/25/2022	01	01	01	
372-037		BACCICH	MIRABEAU AV	DK	09/09/2022	01	04	01	

STRUCT_1	ADDRESS	STREET	CROSS STREET	INSPECTOR	INSP_DATE	C	F	W	REMARKS
372-038		BACCICH	MIRABEAU AV	DK	09/09/2022	01	04	01	
372-039		SELMA	EASTERN	DK	09/09/2022	01	04	01	
372-040		SELMA	EASTERN	DK	09/09/2022	01	04	01	
372-041		EASTERN	SELMA	DK	09/09/2022	01	04	01	
372-042		EASTERN	MIRABEAU AV	DK	09/09/2022	01	04	01	
372-043		SELMA	EASTERN	DK	09/09/2022	01	04	01	
372-044		SELMA	PEOPLES AV	DK	09/09/2022	01	04	01	
372-045		PEOPLES AV	MIRABEAU AV	DK	09/09/2022	01	04	01	
372-046		PEOPLES AV	MIRABEAU AV	DK	09/09/2022	01	04	01	
372-047		MIRABEAU AV	PEOPLES AV	DK	09/09/2022	01	04	01	
372-048		EASTERN	SELMA	DK	09/09/2022	01	04	01	
372-050		EASTERN	DREUX AV	OK	09/09/2022	01	04	01	
372-051		DREUX AV	BACCICH	DK	09/09/2022	01	04	01	
372-053		EASTERN	DREUX AV	DK	09/09/2022	01	04	01	
372-054		EASTERN	FILMORE AV	DK	09/09/2022	01	04	01	
372-055		BACCICH	FILMORE AV	DK	09/08/2022	01	04	01	
372-056		FILMORE AV	LAFAYE	DK	09/12/2022	01	04	01	
372-059		FRANKLIN AV	FILMORE AV	DK	09/12/2022	01	04	01	
372-060		FRANKLIN AV	FILMORE	DK	09/12/2022	01	04	01	
372-062		MIRABEAU AV	FRANKLIN AV	RP	01/25/2022	01	01	01	
372-063		MIRABEAU AV	EASTERN	DK	09/12/2022	01	04	01	
373-001		MENDEZ	FRANKLIN AV	DK	09/12/2022	01	04	01	
373-002		FRANKLIN AV	MENDEZ	DK	09/12/2022	01	04	01	
373-003		FRANKLIN AV	PRENTISS AV	DK	09/12/2022	01	04	01	
373-004		FRANKLIN AV	ODIN	DK	09/12/2022	01	04	01	
373-005		FRANKLIN AV	MITHRA	DK	09/12/2022	01	04	01	
373-006		FRANKLIN AV	FILMORE AV	DK	09/12/2022	01	04	01	
373-007		MENDEZ	EADS	DK	09/12/2022	01	04	01	
373-008		EADS	PRENTISS AV	DK	09/12/2022	01	04	01	
373-009		PRENTISS AV	FRANKLIN AV	DK	09/12/2022	01	04	01	
373-010		PRENTISS AV	EADS	DK	09/12/2022	01	04	01	
373-011		PRENTISS AV	LAFAYE	DK	09/12/2022	01	04	01	
373-012		EADS	ODIN	DK	09/12/2022	01	04	01	
373-013		EADS	MITHRA	DK	09/12/2022	01	04	01	
373-014		MITHRA	LAFAYE	DK	09/12/2022	01	04	01	
373-015		EADS	FILMORE AV	DK	09/12/2022	01	04	01	
373-016		MENDEZ	LAFAYE	DK	09/12/2022	01	04	01	
373-017		LAFAYE	ODIN	DK	09/12/2022	01	04	01	
373-018		LAFAYE	PRENTISS AV	DK	09/12/2022	01	04	01	
373-019		MENDEZ	BACCICH	DK	09/12/2022	01	04	01	
373-020		BACCICH	ODIN	DK	09/12/2022	01	04	01	

STRUCT_1	ADDRESS	STREET	CROSS STREET	INSPECTOR	INSP_DATE	C	F	W	REMARKS
373-021		BACCICH	PRENTISS AV	DK	09/12/2022	01	04	01	
373-022		PRENTISS AV	LAFAYE	DK	09/12/2022	01	04	01	
373-023		PRENTISS AV	PEOPLES AV	DK	09/12/2022	01	04	01	
373-024		MENDEZ	PEOPLES AV	DK	09/12/2022	01	04	01	
374-019		LAFAYE	PRESSBURG	RG	09/28/2022	01	01	01	
374-020		PRESSBURG	EADS	R.G	09/28/2022	01	01	01	
374-021		PRESSBURG	BACCICH	R.G	09/28/2022	01	01	01	
374-022		PRESSBURG	PEOPLES AV	RG	09/28/2022	01	01	01	
374-023		MADRID	BACCICH	RG	09/28/2022	01	01	01	
374-024		BACCICH	ROBERT E LEE BL	RG	09/28/2022	01	01	01	
374-025		ROBERT E LEE BL	PEOPLES AV	R.G	09/29/2022	01	01	01	
374-026		MADRID	PEOPLES AV	RG	09/29/2022	01	01	01	
374-027		PEOPLES AV	VIENNA	R.G	09/29/2022	01	01	01	
374-028		VIENNA	BACCICH	R.G	09/29/2022	01	01	01	
374-029		BACCICH	MADRID	R.G	09/29/2022	01	01	01	
374-030		BACCICH	PRESSBURG	RG	03/29/2022	01	01	01	
374-031		VIENNA	PEOPLES AV	RG	09/30/2022	01	01	01	
374-032		PEOPLES AV	PRESSBURG	R.G	09/02/2022	01	01	01	
374-033		ATHIS	FRANKLIN AV	RG	09/30/2022	01	01	01	
374-034		FRANKLIN AV	PRENTISS AV	R.G	10/02/2022	01	01	01	
374-035		FRANKLIN AV	PRESSBURG	RG	10/02/2022	01	01	01	
374-036		ATHIS	EADS	R.G	10/02/2022	01	01	01	
374-037		EADS	PRENTISS AV	RG	10/03/2022	01	01	01	
374-038		PRENTISS AV	FRANKLIN AV	RG	10/03/2022	01	01	01	
374-039		PRENTISS AV	LAFAYE	RG	10/03/2022	01	01	01	
374-040		ATHIS	LAFAYE	RG	10/11/2022	01	01	01	
374-041		LAFAYE	PRESSBURG	R.G	10/03/2022	01	01	01	
374-042		LAFAYE	PRENTISS AV	R.G	10/03/2022	01	01	01	
374-043		PRENTISS AV	BACCICH	R.G	10/03/2022	01	01	01	
374-045		ATHIS	BACCICH	R.G	10/04/2022	01	01	01	
374-046		BACCICH	PRENTISS AV	RG	10/04/2022	01	01	01	
374-047		PRENTISS AV	PEOPLES AV	RG	10/04/2022	01	01	01	
374-048		BACCICH	PRESSBURG	RG	10/13/2022	01	01	01	
374-049		ATHIS	PEOPLES AV	R.G	10/04/2022	01	01	01	
374-050		PEOPLES AV	PRESSBURG	R.G	10/04/2022	01	01	01	
374-051		PEOPLES AV	PRENTISS AV	RG	10/05/2022	01	01	01	
375-001		MEXICO	FRANKLIN AV	R.G	10/05/2022	01	01	01	
375-002		FRANKLIN AV	ROBERT E LEE BL	RG	10/05/2022	01	01	01	
375-003		FRANKLIN AV	NEW YORK	R.G	10/05/2022	01	01	01	
375-004		MEXICO	EADS	RG	10/13/2022	01	01	01	
375-005		EADS	ROBERT E LEE BL	R.G	10/06/2022	01	01	01	

STRUCT_1	ADDRESS	STREET	CROSS STREET	INSPECTOR	INSP_DATE	C	F	W	REMARKS
375-006		ROBERT E LEE BL	FRANKLIN AV	R.G	10/06/2022	01	01	01	
375-007		ROBERT E LEE BL	LAFAYE	R.G	10/06/2022	01	01	01	
375-008		EADS	NEW YORK	RG	10/06/2022	01	01	01	
375-009		MEXICO	LAFAYE	RG	10/06/2022	01	01	01	
375-010		LAFAYE	ROBERT E LEE BL	R.G	10/06/2022	01	01	01	
375-011		ROBERT E LEE BL	BACCICH	R.G	10/07/2022	01	01	01	
375-012		LAFAYE	NEW YORK	RG	10/07/2022	01	01	01	
375-013		MEXICO	BACCICH	RG	10/07/2022	01	01	01	
375-014		BACCICH	ROBERT E LEE BL	R.G	10/07/2022	01	01	01	
375-017		MEXICO	PEOPLES AV	RG	10/07/2022	01	01	01	
375-018		MEXICO	PEOPLES AV	RG	10/07/2022	01	01	01	
375-020		FRANKFORT	FRANKLIN AV	RG	10/10/2022	01	01	01	
375-021		FRANKFORT	FRANKLIN AV	RG	10/10/2022	01	01	01	
375-022		FRANKLIN AV	NEW YORK	RG	10/10/2022	01	01	01	
375-023		FRANKFORT	EADS	RG	10/10/2022	01	01	01	
375-024		EADS	NEW YORK	RG	10/10/2022	01	01	01	
375-025		EADS	NEW YORK	RG	10/10/2022	01	01	01	
375-026		NEW YORK	FRANKLIN AV	RG	10/11/2022	01	01	01	
375-027		NEW YORK	LAFAYE	RG	10/11/2022	01	01	01	
375-028		FRANKFORT	LAFAYE	RG	10/11/2022	01	01	01	
375-029		LAFAYE	LEON C SIMON DR	RG	10/11/2022	01	01	01	
375-030		LAFAYE	NEW YORK	RG	10/11/2022	01	01	01	
375-031		NEW YORK	LAFAYE	RG	10/11/2022	01	01	01	
375-032		FRANKFORT	BACCICH	DK	10/03/2022	01	04	01	
375-033		BACCICH	NEW YORK	DK	10/03/2022	01	04	01	
375-034		NEW YORK	PEOPLES AV	DK	10/03/2022	01	04	01	
375-035		FRANKFORT	PEOPLES AV	DK	10/03/2022	01	04	01	
375-036		PEOPLES AV	NEW YORK	DK	10/03/2022	01	04	01	
375A-001		FRANKLIN AV	LEON C SIMON DR	DK	10/03/2022	01	04	01	
375A-002		FRANKLIN AV	LEON C SIMON DR	DK	10/03/2022	01	04	01	
375A-003		FRANKLIN AV	LEON C SIMON DR	DK	10/03/2022	01	04	01	
375A-004		LEON C SIMON DR	FRANKLIN AV	DK	10/03/2022	01	04	01	
375A-005		FRANKLIN AV	LEON C SIMON DR	DK	10/03/2022	01	04	01	
375A-006		FRANKLIN AV	LEON C SIMON DR	DK	10/03/2022	01	04	01	
375A-007		LEON C SIMON DR	BACCICH	DK	10/03/2022	01	04	01	
375A-008		LEON C SIMON DR	BACCICH	DK	10/03/2022	01	04	01	
375A-009		FRANKLIN AV	LEON C SIMON DR	DK	10/03/2022	01	04	01	
375C-001		LEON C SIMON DR	BACCICH	DK	10/03/2022	01	04	01	
375C-002		LEON C SIMON DR	BACCICH	DK	10/03/2022	01	04	01	
375C-003		LEON C SIMON DR	PRESS DR	DK	10/03/2022	01	04	01	
375C-004		LEON C SIMON DR	PRESS DR	DK	10/03/2022	01	04	01	

STRUCT_1	ADDRESS	STREET	CROSS STREET	INSPECTOR	INSP_DATE	C	F	W	REMARKS
375C-005		LEON C SIMON DR	PRESS DR	DK	10/04/2022	01	04	01	
375C-006		PRESS DR	LEON C SIMON DR	DK	10/04/2022	01	04	01	
375C-007		PRESS DR	LEON C SIMON DR	DK	10/04/2022	01	04	01	
375C-009		FRANKLIN AV	LEON C SIMON DR	DK	10/04/2022	01	04	01	
375C-010		FRANKLIN AV	LEON C SIMON DR	DK	10/04/2022	01	04	01	
375C-011		FRANKLIN AV	LEON C SIMON DR	DK	10/04/2022	01	04	01	
375C-012		FRANKLIN AV	LEON C SIMON DR	DK	10/04/2022	01	04	01	
375C-013		FRANKLIN AV	LEON C SIMON DR	DK	10/04/2022	01	04	01	
375C-014		FRANKLIN AV	LEON C SIMON DR	DK	10/04/2022	01	04	01	
375C-015		FRANKLIN AV	LEON C SIMON DR	DK	10/04/2022	01	04	01	
375C-017		FRANKLIN AV	LEON C SIMON DR	DK	10/04/2022	01	04	01	
375C-018		FRANKLIN AV	LEON C SIMON DR	DK	10/04/2022	01	04	01	
375C-020		BACCICH	LEON C SIMON DR	DK	10/04/2022	01	04	01	
375C-021		PEOPLES AV	LEON C SIMON DR	DK	10/04/2022	01	04	01	
384-006		PORT	N CLAIBORNE AV	T.B	01/31/2022	01	01	01	
384-025		N ROBERTSON	FRANKLIN AV	T.B	01/31/2022	01	01	01	
387-001		PRESS	AGRICULTURE	DK	10/04/2022	01	04	01	
387-003		AGRICULTURE	PRESS	DK	10/04/2022	01	04	01	
387-004		AGRICULTURE	PRESS	DK	10/04/2022	01	04	01	
387-005		AGRICULTURE PL	PRESS	DK	10/04/2022	01	04	01	
387-006		PRESS	MARCUS CHRISTIAN CI	DK	10/05/2022	01	04	01	
387-007		PRESS	MARCUS CHRISTIAN CI	DK	10/05/2022	01	04	01	
387-008		MARCUS CHRISTIAN CI	PRESS	DK	10/05/2022	01	04	01	
387-009		PRESS	INDUSTRY	DK	10/05/2022	01	04	01	
387-012		INDUSTRY	ST FERDINAND	DK	10/05/2022	01	04	01	
387-015		FELICIANA	AGRICULTURE	DK	10/05/2022	01	04	01	
387-016		FELICIANA	INDUSTRY	DK	10/05/2022	01	04	01	
387-017		CLOUET	AGRICULTURE	DK	10/05/2022	01	04	01	
387-018		CLOUET	INDUSTRY	DK	10/05/2022	01	04	01	
387-019		CLOUET	FLORIDA AV	DK	10/05/2022	01	04	01	
387-020		METROPOLITAN	AIRWOOD	DK	10/05/2022	01	04	01	
387-021		METROPOLITAN	INDUSTRY	DK	10/05/2022	01	04	01	
387-022		METROPOLITAN	FLORIDA AV	DK	10/05/2022	01	04	01	
388-001		ABUNDANCE	ALMONASTER AV	DK	10/05/2022	01	04	01	
388-002		ABUNDANCE	ALMONASTER AV	DK	10/05/2022	01	04	01	
388-003		ABUNDANCE	ALMONASTER AV	DK	10/05/2022	01	04	01	
388-005		ABUNDANCE	ST FERDINAND	DK	10/05/2022	01	04	01	
388-006		ST FERDINAND	ABUNDANCE	DK	10/05/2022	01	04	01	
388-007		ABUNDANCE	PRESS	DK	10/05/2022	01	04	01	
388-008		ST FERDINAND	ABUNDANCE	DK	10/06/2022	01	04	01	
388-009		ST FERDINAND	BENEFIT	DK	10/06/2022	01	04	01	

STRUCT_1	ADDRESS	STREET	CROSS STREET	INSPECTOR	INSP_DATE	C	F	W	REMARKS
388-010		ST FERDINAND	BENEFIT	DK	10/06/2022	01	04	01	
388-011		ST FERDINAND	BENEFIT	DK	10/06/2022	01	04	01	
388-012		ST FERDINAND	BENEFIT	DK	10/06/2022	01	04	01	
388-014		ST FERDINAND	HIGGINS BL	DK	10/06/2022	01	04	01	
388-015		BENEFIT	GORDON PLAZA DR	DK	10/06/2022	01	04	01	
388-016		BENEFIT	PRESS	DK	10/06/2022	01	04	01	
388-017		GORDON PLAZA DR	PRESS	DK	10/06/2022	01	04	01	
388-018		GORDON PLAZA DR	PRESS	DK	10/06/2022	01	04	01	
388-019		GORDON PLAZA DR	PRESS	DK	10/06/2022	01	04	01	
388-020		ABUNDANCE	PRESS	DK	10/06/2022	01	04	01	
388-021		ABUNDANCE	PRESS	DK	10/06/2022	01	04	01	
388-022		PRESS	AGRICULTURE	DK	10/06/2022	01	04	01	
388-023		ABUNDANCE	MONTEGUT	DK	10/06/2022	01	04	01	
388-024		ABUNDANCE	MONTEGUT	DK	10/06/2022	01	04	01	
388-025		MONTEGUT	TREASURE	DK	10/06/2022	01	04	01	
388-031		PRESS	ABUNDANCE	DK	10/07/2022	01	04	01	
388-032		PRESS	VISION DR	DK	10/07/2022	01	04	01	
388-033		PRESS	ABUNDANCE	DK	10/07/2022	01	04	01	
388-037		MONTEGUT	BENEFIT	DK	10/07/2022	01	04	01	
388-038		MONTEGUT	HUMANITY	DK	10/07/2022	01	04	01	
388-039		HUMANITY	MONTEGUT	DK	10/07/2022	01	04	01	
388-040		HUMANITY	PRESS	DK	10/11/2022	01	04	01	
388-042		HUMANITY	PRESS	DK	10/11/2022	01	04	01	
388-045		HUMANITY	PRESS	DK	10/07/2022	01	04	01	
388-048		PRESS	SERVITUDE	DK	10/11/2022	01	04	01	
388-050		PRESS	BENEFIT	DK	10/07/2022	01	04	01	
388-051		BENEFIT	GORDON PLAZA DR	DK	10/07/2022	01	04	01	
388-052		PRESS	VISION DR	DK	10/07/2022	01	04	01	
388-053		VISION DR	PRESS	DK	10/07/2022	01	04	01	
388-054		PRESS	VISION DR	DK	10/07/2022	01	04	01	
388-055		ST FERDINAND	EDNA	DK	10/07/2022	01	04	01	
388-056		ST FERDINAND	EDNA	DK	10/07/2022	01	04	01	
388-057		EDNA	ST FERDINAND	DK	10/07/2022	01	04	01	
388-058		ST FERDINAND	HIGGINS BL	DK	10/07/2022	01	04	01	
388-059		HIGGINS BL	ST FERDINAND	DK	10/07/2022	01	04	01	
388-060		HIGGINS BL	ALMONASTER AV	DK	10/07/2022	01	04	01	
388-061		HIGGINS BL	ALMONASTER AV	DK	10/11/2022	01	04	01	
388-062		EDNA	ALMONASTER AV	DK	10/11/2022	01	04	01	
388-063		EDNA	ALMONASTER AV	DK	10/11/2022	01	04	01	
388-064		EDNA	ALMONASTER AV	DK	10/11/2022	01	04	01	
388-065		EDNA	ALMONASTER AV	DK	10/11/2022	01	04	01	



STRUCT_1	ADDRESS	STREET	CROSS STREET	INSPECTOR	INSP_DATE	C	F	W	REMARKS
388-066		MONTEGUT	PLEASURE	DK	10/11/2022	01	04	01	
388-067		TREASURE	FELICIANA	DK	10/11/2022	01	04	01	
389-002		DRIVE L	ALVAR	DK	10/11/2022	01	04	01	
389-004		ALVAR	FRANCE ROAD PK	DK	10/11/2022	01	04	01	
389-005		ALVAR	FRANCE ROAD PK	DK	10/11/2022	01	04	01	
389-006		ALVAR	FRANCE	DK	10/11/2022	01	04	01	
389-007		ALVAR	FRANCE ROAD PK	DK	10/11/2022	01	04	01	
389-008		FRANCE ROAD PK	FRANCE RD	DK	10/11/2022	01	04	01	
389-009		FRANCE ROAD PK	FRANCE RD	DK	10/11/2022	01	04	01	
389-010		FRANCE ROAD PK	FRANCE RD	DK	10/11/2022	01	04	01	
389-011		FRANCE ROAD PK	FRANCE RD	DK	10/11/2022	01	04	01	
389-012		FRANCE ROAD PK	FRANCE RD	DK	10/11/2022	01	04	01	
389-013		FRANCE ROAD PK	FRANCE RD	DK	10/11/2022	01	04	01	
389-014		FRANCE ROAD PK	FRANCE RD	DK	10/11/2022	01	04	01	
389-015		DRIVE I	ALVAR	DK	10/11/2022	01	04	01	
389-016		BENEFIT	ALVAR	DK	10/11/2022	01	04	01	
389-017		ALVAR	DRIVE I	DK	10/11/2022	01	04	01	
389-018		ALVAR	DRIVE F	DK	10/11/2022	01	04	01	
389-019		ALVAR	DRIVE E	DK	10/11/2022	01	04	01	
389-020		DRIVE E	ALVAR	DK	10/11/2022	01	04	01	
390-001		FRANCE RD	ALMONASTER AV	DK	10/11/2022	01	04	01	
390-002		FRANCE RD	ALMONASTER AV	DK	10/11/2022	01	04	01	
391-001		CHICKASAW	PACKARD	D.K	10/12/2022	01	04	01	
391-002		CHICKASAW	PACKARD	D.K	10/12/2022	01	04	01	
391-003		PACKARD	TECUMSEH	D.K	10/12/2022	01	04	01	
391-004		PACKARD	POWHATAN	DK	10/12/2022	01	04	01	
391-005		CHICKASAW	APACHE	D.K	10/12/2022	01	04	01	
391-006		APACHE	NAVAJO	D.K	10/12/2022	01	04	01	
391-007		APACHE	FRONTAGE RD	D.K	10/12/2022	01	04	01	
391-010		CHICKASAW	FORD	D.K	10/12/2022	01	04	01	
391-011		FORD	TECUMSEH	D.K	10/12/2022	01	04	01	
391-012		FORD	POWHATAN	D.K	10/12/2022	01	04	01	
391-013		CHICKASAW	FRONTAGE RD	D.K	10/12/2022	01	04	01	
391-014		FRONTAGE RD	IROQUOIS	D.K	10/12/2022	01	04	01	
391-015		IROQUOIS	TECUMSEH	DK	10/12/2022	01	04	01	
391-016		IROQUOIS	POWHATTAN	D.K	10/12/2022	01	04	01	
391-017		POWHATTAN	FORD	D.K	10/12/2022	01	04	01	
391-018		POWHATTAN	PEOPLES AV	D.K	10/12/2022	01	04	01	
391-019		POWHATTAN	MC FARLAND	D.K	10/12/2022	01	04	01	
391-020		MC FARLAND	TECUMSEH	D.K	10/12/2022	01	04	01	
391-021		POWHATTAN	MC FARLAND	DK	10/13/2022	01	04	01	

STRUCT_1	ADDRESS	STREET	CROSS STREET	INSPECTOR	INSP_DATE	C	F	W	REMARKS
391-022		MC FARLAND	HIAWATHA	D.K	10/13/2022	01	04	01	
391-023		POWHATTAN	VELIE	DK	10/13/2022	01	04	01	
391-024		VELIE	HIAWATHA	D.K	10/13/2022	01	04	01	
391-025		IROQUOIS	HIAWATHA	D.K	10/13/2022	01	04	01	
391-026		HIAWATHA	BUICK	D.K	10/13/2022	01	04	01	
391-027		BUICK	POCAHONTAS	D.K	10/13/2022	01	04	01	
391-028		HIAWATHA	STUTZ	D.K	10/13/2022	01	04	01	
391-030		STUTZ	POCAHONTAS	D.K	10/13/2022	01	04	01	
391-031		IROQUOIS	POCAHONTAS	DK	10/13/2022	01	04	01	
391-032		POCAHONTAS	BUICK	10/19/22	10/13/2022	01	04	01	
391-033		POCAHONTAS	STUTZ	D.K	10/13/2022	01	04	01	
391-034		HIAWATHA	IROQUOIS	DK	10/13/2022	01	04	01	
391-035		IROQUOIS	POCAHONTAS	D.K	10/13/2022	01	04	01	
391-036		POCAHONTAS	MC FARLAND	DK	10/13/2022	01	04	01	
391-037		POCAHONTAS	ST FERDINAND	D.K	10/13/2022	01	04	01	
391-038		HIAWATHA	MC FARLAND	D.K	10/15/2022	01	04	01	
391-039		MC FARLAND	POCAHONTAS	D.K	10/13/2022	01	04	01	
395-018		LOUISA	MYRTLE	EB	10/17/2022	01	01	01	
395-019		LOUISA	ELDER	EB	10/17/2022	01	01	01	
395-020		LOUISA	HIGGINS BL	EB	10/17/2022	01	01	01	
395-024		LOUISA	HIGGINS BL	EB	10/26/2022	01	01	01	
396-001		CHICKASAW	ALVAR	EB	10/17/2022	01	01	01	
396-002		CHICKASAW	ALVAR	EB	10/17/2022	01	01	01	
396-003		ALVAR	CHICKASAW	EB	10/17/2022	01	01	01	
396-004		ALVAR	CHICKASAW	EB	10/17/2022	01	01	01	
396-005		ALVAR	HIGGINS BL	EB	10/17/2022	01	01	01	
396-006		ALVAR	HIGGINS BL	EB	10/17/2022	01	01	01	
396-007		ALVAR	HIGGINS BL	EB	10/17/2022	01	01	01	
396-008		CHICKASAW	ALVAR	EB	10/17/2022	01	01	01	
396-009		ALVAR	CHICKASAW	EB	10/17/2022	01	01	01	
396-010		DESIRE	HIGGINS BL	EB	10/18/2022	01	01	01	
396-011		DESIRE	HIGGINS BL	EB	10/18/2022	01	01	01	
396-012		DESIRE	HIGGINS BL	EB	10/18/2022	01	01	01	
396-013		DESIRE	HIGGINS BL	EB	10/18/2022	01	01	01	
396-014		HIGGINS BL	DESIRE	EB	10/18/2022	01	01	01	
396-020		HIGGINS BL	PIETY	EB	01/18/2022	01	01	01	
397-001		FRANCE RD	ALMONASTER AV	EB	10/20/2022	01	01	01	
397-002		FRANCE RD	ALMONASTER AV	EB	10/20/2022	01	01	01	
397-003		FRANCE RD	ALMONASTER AV	EB	10/20/2022	01	01	01	
397-004		ALVAR	ALMONASTER AV	EB	10/19/2022	01	01	01	
397-005		ALVAR	ALMONASTER AV	EB	10/17/2022	01	01	01	

STRUCT_1	ADDRESS	STREET	CROSS STREET	INSPECTOR	INSP_DATE	C	F	W	REMARKS
397-006		ALVAR	ALMONASTER AV	EB	10/19/2022	01	01	01	
397-007		ALVAR	ALMONASTER AV	EB	10/19/2022	01	01	01	
397-008		ALMONASTER AV	ALVAR	EB	10/19/2022	01	01	01	
397-009		ALMONASTER AV	ALVAR	EB	10/19/2022	01	01	01	
397-010		ALMONASTER AV	ALVAR	EB	10/18/2022	01	01	01	
398-001		FRANCE RD	ALMONASTER AV	EB	10/18/2022	01	01	01	
398-002		FRANCE RD	ALMONASTER AV	EB	10/18/2022	01	01	01	
398-003		FRANCE RD	ALMONASTER AV	EB	10/18/2022	01	01	01	
398-004		FRANCE RD	ALMONASTER AV	EB	10/18/2022	01	01	01	
402-077		ST CLAUDE AV	ALVAR	T.B	01/31/2022	01	01	01	
404-039		CONGRESS	N PRIEUR	T.B	01/31/2022	01	01	01	
404-045		N GALVEZ	ALVAR	T.B	01/31/2022	01	01	01	
404-088		N GALVEZ	LOUISA	T.B	01/31/2022	01	01	01	
405-006		PAULINE	N ROCHEBLAVE	T.B	01/31/2022	01	01	01	
405-017		PAULINE	N ROCHEBLAVE	T.B	02/01/2022	01	01	01	
405-062		PAULINE	N MIRO	T.B	02/01/2022	01	01	01	
405-065		ALVAR	N ROCHEBLAVE	K.H.	03/03/2022	01	01	01	
405-066		ALVAR	N DORGENOIS	K.H	03/03/2022	01	01	01	
405-067		ALVAR	N TONTI	K.H.	03/03/2022	01	01	01	
405-068		N ROCHEBLAVE	ALVAR	K.H.	03/03/2022	01	01	01	
405-069		ALVAR	N DORGENOIS	K.H.	03/03/2022	01	01	01	
405-070		ALVAR	LAW	K.H.	03/03/2022	01	01	01	
405-071		INDEPENDENCE	N TONTI	K.H.	03/03/2022	01	01	01	
405-072		N ROCHEBLAVE	PIETY	K.H.	03/09/2022	01	01	01	
405-073		N TONTI	DESIRE	K.H.	03/09/2022	01	01	01	
405-074		LAW	DESIRE	K.H.	03/09/2022	01	01	01	
406-012		ABUNDANCE	PAULINE	EB	10/18/2022	01	01	01	
406-015		INDUSTRY	ALVAR	RP	01/25/2022	01	01	01	
406-016		ALVAR	AGRICULTURE	RP	01/25/2022	01	01	01	
406-017		PIETY	AGRICULTURE	EB	10/20/2022	01	01	01	
406-018		PIETY	INDUSTRY	EB	10/20/2022	01	01	01	
406-019		INDUSTRY	DESIRE	EB	10/20/2022	01	01	01	
406-020		PIETY	FLORIDA AV	EB	10/20/2022	01	01	01	
406-021		FLORIDA AV	DESIRE	EB	10/20/2022	01	01	01	
406-023		INDEPENDENCE	FLORIDA AV	K.H.	03/03/2022	01	01	01	
406-024		CONGRESS	FLORIDA AV	K.H.	03/03/2022	01	01	01	
406-025		GALLIER	FLORIDA AV	K.H.	03/03/2022	01	01	01	
406-026		DESIRE	FLORIDA AV	K.H.	03/03/2022	01	01	01	
406-027		DESIRE	FLORIDA AV	K.H.	03/03/2022	01	01	01	
406-028		PIETY	FLORIDA AV	K.H.	03/03/2022	01	01	01	
406-029		PIETY	FLORIDA AV	K.H.	03/03/2022	01	01	01	

STRUCT_1	ADDRESS	STREET	CROSS STREET	INSPECTOR	INSP_DATE	C	F	W	REMARKS
406-030		LOUISA	LAUSSAT PL	K.H.	03/03/2022	01	01	01	
406-031		LOUISA	FLORIDA AV	K.H.	03/03/2022	01	01	01	
406-032		LOUISA	LAUSSAT PL	K.H.	03/03/2022	01	01	01	
406-033		LOUISA	FLORIDA AV	K.H.	03/03/2022	01	01	01	
406-034		LOUISA	INDUSTRY	EB	10/20/2022	01	01	01	
406-035		LOUISA	INDUSTRY	EB	10/20/2022	01	01	01	
406-038		LOUISA	FLORIDA AV	EB	10/20/2022	01	01	01	
406-039		LOUISA	INDUSTRY	EB	10/21/2022	01	01	01	
406-040		LOUISA	FLORIDA AV	EB	10/21/2022	01	01	01	
406-044		ALVAR	FLORIDA AV	EB	10/26/2022	01	01	01	
407-001		FELICIANA	TREASURE	EB	10/21/2022	01	01	01	
407-002		FELICIANA	TREASURE	EB	10/21/2022	01	01	01	
407-003		FELICIANA	BENEFIT	EB	10/21/2022	01	01	01	
407-004		FELICIANA	HUMANITY	EB	10/21/2022	01	01	01	
407-005		FELICIANA	HUMANITY	EB	10/21/2022	01	01	01	
407-006		ABUNDANCE	CLOUET	EB	10/21/2022	01	01	01	
407-007		CLOUET	BENEFIT	EB	10/21/2022	01	01	01	
407-008		CLOUET	BENEFIT	EB	10/21/2022	01	01	01	
407-009		CLOUET	HUMANITY	EB	10/21/2022	01	01	01	
407-010		CLOUET	HUMANITY	EB	10/21/2022	01	01	01	
407-011		ABUNDANCE	METROPOLITAN	EB	10/24/2022	01	01	01	
407-012		METROPOLITAN	BENEFIT	EB	10/24/2022	01	01	01	
407-013		METROPOLITAN	BENEFIT	DM	10/24/2022	01	01	01	
407-014		METROPOLITAN	HUMANITY	EB	10/24/2022	01	03	01	
407-015		HUMANITY	METROPOLITAN	EB	10/24/2022	01	01	01	
407-016		ABUNDANCE	LOUISA	EB	10/24/2022	01	01	01	
407-017		LOUISA	TREASURE	EB	10/25/2022	01	01	01	
407-018		TREASURE	LOUISA	EB	10/25/2022	01	01	01	
407-019		TREASURE	LOUISA	EB	10/25/2022	01	01	01	
407-020		LOUISA	ABUNDANCE	EB	10/23/2022	01	01	01	
407-021		LOUISA	BENEFIT	EB	10/25/2022	01	01	01	
407-022		BENEFIT	LOUISA	EB	10/25/2022	01	01	01	
407-023		BENEFIT	LOUISA	EB	10/25/2022	01	01	01	
407-024		LOUISA	HUMANITY	EB	11/10/2022	01	01	01	
407-025		LOUISA	HUMANITY		11/10/2022	01	01	01	
407-026		HUMANITY	LOUISA	EB	11/10/2022	01	01	01	
407-027		ABUNDANCE	PIETY	EB	11/10/2022	01	01	01	
407-028		PIETY	TREASURE	EB	11/10/2022	01	01	01	
407-029		PIETY	BENEFIT	EB	11/10/2022	01	01	01	
407-030		PIETY	HUMANITY	EB	11/10/2022	01	01	01	
407-031		BENEFIT	FELICIANA		11/10/2022	01	01	01	

STRUCT_1	ADDRESS	STREET	CROSS STREET	INSPECTOR	INSP_DATE	C	F	W	REMARKS
407-032		LOUISA	ABUNDANCE	EB	11/10/2022	01	01	01	
408-001		LOUISA	PLEASURE	EB	11/12/2022	01	01	01	
408-002		LOUISA	PLEASURE	EB	11/12/2022	01	01	01	
408-003		PLEASURE	PIETY	EB	11/12/2022	01	01	01	
408-004		PIETY	PLEASURE	EB	11/10/2022	01	01	01	
408-005		PIETY	HIGGINS BL	EB	11/12/2022	01	01	01	
408-006		PIETY	HIGGINS BL	RP	01/25/2022	01	01	01	
408-007		LOUISA	LAFRENIERE	EB	11/12/2022	01	01	01	
408-009		METROPOLITAN	PLEASURE	EB	11/12/2022	01	01	01	
408-010		METROPOLITAN	LAFRENIERE	EB	11/12/2022	01	01	01	
408-011		METROPOLITAN	ALJA J MEYERS	EB	11/12/2022	01	01	01	
408-012		CLOUET	PLEASURE	EB	11/12/2022	01	01	01	
408-013		CLOUET	ALJA J MEYERS	EB	11/12/2022	01	01	01	
408-014		FELICIANA	PLEASURE	EB	11/12/2022	01	01	01	
408-015		FELICIANA	PLEASURE	EB	11/12/2022	01	01	01	
408-016		PIETY	PLEASURE	EB	11/12/2022	01	01	01	
409-001		ABUNDANCE	PIETY DR	EB	11/12/2022	01	01	01	
409-026		DESIRE	BENEFIT	EB	11/12/2022	01	01	01	
409-028		ABUNDANCE	OLIVER WHITE AV	EB	11/12/2022	01	01	01	
409-029		ABUNDANCE	MORRICE DUNCAN DR	EB	11/14/2022	01	01	01	
409-030		MORRICE DUNCAN DR	AGRICULTURE	EB	11/14/2022	01	01	01	
409-031		BENEFIT	DESIRE	EB	11/12/2022	01	01	01	
409-034		DESIRE	DRIVE I	EB	11/12/2022	01	01	01	
409-037		DESIRE	DRIVE K	EB	11/12/2022	01	01	01	
409-038		DRIVE K	ALVAR	EB	11/14/2022	01	01	01	
409-040		DESIRE	DRIVE L	EB	11/12/2022	01	01	01	
409-041		DRIVE L	DESIRE	EB	11/13/2022	01	01	01	
409-042		DRIVE L	ALVAR	EB	11/12/2022	01	01	01	
409-052		MORRICE DUNCAN DR	TREASURE	EB	11/14/2022	01	01	01	
409-053		AGRICULTURE	OLIVER WHITE AV	DEB	11/14/2022	01	01	01	
409-057		DRIVE L	ALVAR	EB+	11/12/2022	01	01	01	
409-058		AGRICULTURE	OLIVER WHITE AV	RP	01/27/2022	01	01	01	
409-059		AGRICULTURE	OLIVER WHITE AV	RP	01/27/2022	01	01	01	
409-060		ABUNDANCE	DESIRE PK	EB	11/14/2022	01	01	01	
409-061		DESIRE PK	TREASURE	EB	11/14/2022	01	01	01	
409-062		ABUNDANCE	DESIRE PK	EB	11/14/2022	01	01	01	
409-063		DESIRE PK	TREASURE	EB	11/14/2022	01	01	01	
409-064		AGRICULTURE	DESIRE PK	EB	11/15/2022	01	01	01	
409-065		AGRICULTURE	DESIRE PK	EB	11/15/2022	01	01	01	
409-066		AGRICULTURE	URSULA SPENCER WAY	EB	11/15/2022	01	01	01	
409-067		ABUNDANCE	EDITH WESTON PL	EB	11/15/2022	01	01	01	

STRUCT_1	ADDRESS	STREET	CROSS STREET	INSPECTOR	INSP_DATE	C	F	W	REMARKS
409-068		EDITH WESTON PL	AGRICULTURE	EB	11/15/2022	01	01	01	
409-069		EDITH WESTON PL	TREASURE	EB	11/15/2022	01	01	01	
409-070		ABUNDANCE	URSULA SPENCER WAY	REB	11/15/2022	01	01	01	
409-071		URSULA SPENCER	AGRICULTURE	EB	11/15/2022	01	01	01	
409-072		URSULA SPENCER	TREASURE	EB	11/15/2022	01	01	01	
409-073		OLIVER WHITE AV	TREASURE	EB	11/15/2022	01	01	01	
409-074		TREASURE	MORRICE DUNCAN DR	EB	11/16/2022	01	01	01	
409-075		OLIVER WHITE AV	TREASURE	EB	11/16/2022	01	01	01	
409-076		TREASURE	MORRICE DUNCAN DR	EB	11/16/2022	01	01	01	
409-077		BENEFIT	OLIVER WHITE AV	EB	11/16/2022	01	01	01	
409-078		BENEFIT	PIETY DR	EB	11/16/2022	01	01	01	
409-079		OLIVER WHITE AV	HUMANITY	EB	11/16/2022	01	01	01	
409-081		HUMANITY	OLIVER WHITE AV	EB	11/16/2022	01	01	01	
409-082		HUMANITY	OLIVER WHITE AV	EB	11/16/2022	01	01	01	
409-083		OLIVER WHITE AV	HUMANITY		11/17/2022	01	01	01	
409-085		PLEASURE	OLIVER WHITE AV	EB	11/17/2022	01	01	01	
409-086		PLEASURE	PIETY DR	EB	11/17/2022	01	01	01	
409-087		PLEASURE	MORRICE DUNCAN DR	EB	11/17/2022	01	01	01	
409-088		PLEASURE	MORRICE DUNCAN DR	EB	11/17/2022	01	01	01	
409-089		PLEASURE	DESIRE PK	EB	11/17/2022	01	01	01	
409-090		BENEFIT	MORRICE DUNCAN DR	EB	11/17/2022	01	01	01	
409-091		MORRICE DUNCAN DR	BENEFIT	EB	11/17/2022	01	01	01	
409-092		MORRICE DUNCAN DR	PLEASURE	EB	11/17/2022	01	01	01	
409-093		MORRICE DUNCAN DR	BENEFIT	EB	11/19/2022	01	01	01	
409-094		MORRICE DUNCAN DR	TREASURE	EB	11/19/2022	01	01	01	
409-095		BENEFIT	DESIRE PK	EB	11/19/2022	01	01	01	
409-096		DESIRE PK	HUMANITY	EB	11/19/2022	01	01	01	
409-097		DESIRE PK	PLEASURE	EB	11/19/2022	01	01	01	
409-098		DESIRE PK	BENEFIT	EB	11/19/2022	01	01	01	
409-099		DESIRE PK	TREASURE	EB	11/19/2022	01	01	01	
409-100		DESIRE PK	BENEFIT	EB	11/19/2022	01	01	01	
409-101		BENEFIT	EDITH WESTON PL	EB	11/19/2022	01	01	01	
409-102		EDITH WESTON PL	TREASURE	EB	11/19/2022	01	01	01	
409-103		BENEFIT	URSULA SPENCER WAY	EB	11/19/2022	01	01	01	
409-104		URSULA SPENCER	TREASURE	EB	11/20/2022	01	01	01	
409-106		DESIRE PK	TREASURE	EB	11/20/2022	01	01	01	
409-107		BENEFIT	DESIRE PK	EB	11/20/2022	01	01	01	
409-108		DESIRE PK	HUMANITY	EB	11/20/2022	01	01	01	
409-109		BENEFIT	EDITH WESTON PL	EB	11/20/2022	01	01	01	
409-110		EDITH WESTON PL	BENEFIT	EB	11/20/2022	01	01	01	
409-111		BENEFIT	URSULA SPENCER WAY	EB	11/20/2022	01	01	01	

STRUCT_1	ADDRESS	STREET	CROSS STREET	INSPECTOR	INSP_DATE	C	F	W	REMARKS
409-113		HUMANITY	DESIRE PK	EB	11/20/2022	01	01	01	
409-115		BENEFIT	DESIRE PK	DEB	11/20/2022	01	01	01	
410-001		DESIRE PK	DRIVE M	EB	11/13/2022	01	01	01	
410-003		DESIRE PK	HIGGINS BL	EB	11/13/2022	01	01	01	
410-004		DESIRE PK	HIGGINS BL	EB	11/26/2022	01	01	01	
410-009		DESIRE PK	HIGGINS BL	RP	01/27/2022	01	01	01	
410-014		ALVAR	HIGGINS BL	EB	11/26/2022	01	01	01	
410-022		DESIRE PK	HIGGINS BL	EB	12/01/2022	01	01	01	
410-023		DESIRE PK	HIGGINS BL	EB	11/26/2022	01	01	01	
410-024		DESIRE PK	SIDNEY DUPLESSIS DR	EB	11/26/2022	01	01	01	
410-025		KIMI O GRAY AV	DESIRE PK	EB	11/26/2022	01	01	01	
410-026		KIMI O GRAY AV	URSULA SPENCER WAY	EB	11/26/2022	01	01	01	
410-027		BETTY PARKER PL	DESIRE PK	EB	11/26/2022	01	01	01	
410-028		BETTY PARKER PL	URSULA SPENCER WAY	EB	11/26/2022	01	01	01	
410-029		URSULA SPENCER	BETTY PARKER PL	EB	11/26/2022	01	01	01	
410-030		SIDNEY DUPLESSIS DR	DESIRE PK	EB	11/26/2022	01	01	01	
410-031		DESIRE PK	ALBERT SAVOY WAY	EB	11/26/2022	01	01	01	
410-032		SIDNEY DUPLESSIS DR	URSULA SPENCER WAY	EB	11/27/2022	01	01	01	
410-033		ALBERT SAVOY WAY	DESIRE PK	EB	11/27/2022	01	01	01	
410-034		DESIRE PK	HIGGINS BL	EB	11/27/2022	01	01	01	
410-035		ALBERT SAVOY WAY	URSULA SPENCER WAY	EB	11/27/2022	01	01	01	
410-036		PLEASURE	DESIRE PK	RP	01/27/2022	01	01	01	
410-037		DESIRE PK	BETTY PARKER PL	RP	01/27/2022	01	01	01	
410-038		PLEASURE	DESIRE PK	RP	01/27/2022	01	01	01	
410-039		PLEASURE	URSULA SPENCER WAY	RP	01/27/2022	01	01	01	
410-040		PLEASURE	URSULA SPENCER WAY	RP	01/27/2022	01	01	01	
410-041		URSULA SPENCER	BETTY PARKER PL	EB	11/27/2022	01	01	01	
410-042		MORRICE DUNCAN DR	PLEASURE	EB	11/27/2022	01	01	01	
413-001		MAZANT	CHARTRES	K.H.	03/04/2022	01	01	01	
413-002		BARTHOLOMEW	CHARTRES	K.H.	03/04/2022	01	01	01	
413-004		CHARTRES	LESSEPS	K.H.	03/04/2022	01	01	01	
413-005		CHARTRES	POLAND AV	K.H.	03/04/2022	01	01	01	
413-006		POLAND AV	CHARTRES	K.H.	03/04/2022	01	01	01	
414-001		MAZANT	N RAMPART	K.H.	03/04/2022	01	01	01	
414-002		N RAMPART	BARTHOLOMEW	K.H.	03/04/2022	01	01	01	
414-003		BARTHOLOMEW	BURGUNDY	DK	03/15/2022	01	04	01	
414-004		MAZANT	BURGUNDY	K.H.	03/04/2022	01	01	01	
414-005		BURGUNDY	BARTHOLOMEW	K.H.	03/04/2022	01	01	01	
414-006		BURGUNDY	FRANCE	K.H.	03/04/2022	01	01	01	
414-007		MAZANT	BURGUNDY	K.H.	03/04/2022	01	01	01	
414-008		BURGUNDY	BARTHOLOMEW	K.H.	03/04/2022	01	01	01	

STRUCT_1	ADDRESS	STREET	CROSS STREET	INSPECTOR	INSP_DATE	C	F	W	REMARKS
414-009		BURGUNDY	FRANCE	K.H.	03/04/2022	01	01	01	
414-010		MAZANT	DAUPHINE	K.H.	03/04/2022	01	01	01	
414-011		BARTHOLOMEW	DAUPHINE	K.H.	03/07/2022	01	01	01	
414-012		DAUPHINE	FRANCE	K.H.	03/07/2022	01	01	01	
414-013		DAUPHINE	LESSEPS	K.H.	03/07/2022	01	01	01	
414-014		DAUPHINE	POLAND AV	K.H.	03/07/2022	01	01	01	
414-015		POLAND AV	ROYAL	K.H.	03/07/2022	01	01	01	
414-016		MAZANT	ROYAL	K.H.	03/07/2022	01	01	01	
414-017		ROYAL	BARTHOLOMEW	K.H.	03/07/2022	01	01	01	
414-018		FRANCE	ROYAL	K.H.	03/07/2022	01	01	01	
414-019		LESSEPS	ROYAL	K.H.	03/07/2022	01	01	01	
414-020		ROYAL	POLAND AV	K.H.	03/07/2022	01	01	01	
414-021		FRANCE	N RAMPART	K.H.	03/07/2022	01	01	01	
414-022		FRANCE	BURGUNDY	K.H.	03/07/2022	01	01	01	
414-023		N RAMPART	LESSEPS	K.H.	03/07/2022	01	01	01	
414-024		BURGUNDY	LESSEPS	K.H.	03/07/2022	01	01	01	
414-025		N RAMPART	POLAND AV	K.H.	03/07/2022	01	01	01	
414-026		BURGUNDY	POLAND AV	K.H.	03/07/2022	01	01	01	
414-027		BURGUNDY	LESSEPS	K.H.	03/07/2022	01	01	01	
414-028		BURGUNDY	POLAND AV	K.H.	03/07/2022	01	01	01	
414-029		LESSEPS	DAUPHINE	KH	03/07/2022	01	01	01	
414-030		N RAMPART	KENTUCKY	K.H.	03/07/2022	01	01	01	
414-031		KENTUCKY	BURGUNDY	K.H.	03/07/2022	01	01	01	
414-033		BURGUNDY	POLAND AV	K.H.	03/07/2022	01	01	01	
414-034		POLAND AV	N RAMPART	K.H.	03/07/2022	01	01	01	
414-035		POLAND AV	BURGUNDY	K.H.	03/08/2022	01	01	01	
414-036		POLAND AV	DAUPHINE	K.H.	03/08/2022	01	01	01	
414-037		POLAND AV	DAUPHINE	K.H.	03/08/2022	01	01	01	
414-038		N RAMPART	POLAND AV	K.H.	03/08/2022	01	01	01	
414-039		POLAND AV	BURGUNDY	K.H.	03/08/2022	01	01	01	
414-040		POLAND AV	DAUPHINE	K.H.	03/08/2022	01	01	01	
415-001		N VILLERE	KENTUCKY	K.H.	03/08/2022	01	01	01	
415-002		KENTUCKY	URQUHART	K.H.	03/08/2022	01	01	01	
415-003		KENTUCKY	MARAIS	K.H.	03/08/2022	01	01	01	
415-004		N VILLERE	POLAND AV	K.H.	03/08/2022	01	01	01	
415-005		POLAND AV	URQUHART	K.H.	03/08/2022	01	01	01	
415-006		POLAND AV	MARAIS	K.H.	03/08/2022	01	01	01	
415-007		POLAND AV	ST CLAUDE AV	K.H.	03/08/2022	01	01	01	
415-008		ST CLAUDE AV	KENTUCKY	K.H.	03/08/2022	01	01	01	
415-009		POLAND AV	ST CLAUDE AV	K.H.	03/08/2022	01	01	01	
415-010		ST CLAUDE AV	KENTUCKY	K.H.	03/08/2022	01	01	01	



STRUCT_1	ADDRESS	STREET	CROSS STREET	INSPECTOR	INSP_DATE	C	F	W	REMARKS
415-011		KENTUCKY	N RAMPART	K.H.	03/08/2022	01	01	01	
415-012		N VILLERE	POLAND AV	K.H.	03/08/2022	01	01	01	
415-013		POLAND AV	URQUHART	K.H.	03/08/2022	01	01	01	
415-014		POLAND AV	MARAIS	K.H.	03/08/2022	01	01	01	
415-015		POLAND AV	ST CLAUDE AV	K.H.	03/08/2022	01	01	01	
415-016		ST CLAUDE AV	LESSEPS	K.H.	03/08/2022	01	01	01	
415-017		N VILLERE	LESSEPS	K.H.	03/08/2022	01	01	01	
415-018		LESSEPS	URQUHART	K.H.	03/08/2022	01	01	01	
415-019		URQUHART	FRANCE	K.H.	03/08/2022	01	01	01	
415-020		LESSEPS	MARAIS	K.H.	03/08/2022	01	01	01	
415-021		LESSEPS	ST CLAUDE AV	K.H.	03/08/2022	01	01	01	
415-022		MARAIS	FRANCE	K.H.	03/09/2022	01	01	01	
415-023		N VILLERE	FRANCE	K.H.	03/09/2022	01	01	01	
415-024		FRANCE	URQUHART	K.H.	03/09/2022	01	01	01	
415-025		N VILLERE	MAZANT	K.H.	03/09/2022	01	01	01	
415-026		MAZANT	N VILLERE	K.H.	03/09/2022	01	01	01	
415-027		MAZANT	URQUHART	K.H.	03/09/2022	01	01	01	
415-028		URQUHART	MAZANT	K.H.	03/09/2022	01	01	01	
415-029		URQUHART	FRANCE	K.H.	03/09/2022	01	01	01	
415-030		FRANCE	MARAIS	K.H.	03/09/2022	01	01	01	
415-031		N VILLERE	BARTHOLOMEW	K.H.	03/09/2022	01	01	01	
415-032		MAZANT	MARAIS	K.H.	03/09/2022	01	01	01	
415-033		MARAIS	FRANCE	K.H.	03/09/2022	01	01	01	
415-034		FRANCE	ST CLAUDE AV	K.H.	03/09/2022	01	01	01	
415-035		MARAIS	BARTHOLOMEW	T.B	02/01/2022	01	01	01	
415-036		MAZANT	ST CLAUDE AV	T.B	02/01/2022	01	01	01	
415-037		ST CLAUDE AV	FRANCE	T.B	02/01/2022	01	01	01	
415-038		ST CLAUDE AV	LESSEPS	T.B	02/01/2022	01	01	01	
415-039		ST CLAUDE AV	BARTHOLOMEW	T.B	02/01/2022	01	01	01	
415-040		BARTHOLOMEW	URQUHART	T.B	02/01/2022	01	01	01	
415-041		BARTHOLOMEW	MARAIS	T.B	02/01/2022	01	01	01	
415-042		BARTHOLOMEW	ST CLAUDE AV	T.B	02/01/2022	01	01	01	
415-043		MAZANT	ST CLAUDE AV	T.B	02/01/2022	01	01	01	
415-044		MAZANT	ST CLAUDE AV	T.B	02/01/2022	01	01	01	
415-045		ST CLAUDE AV	BARTHOLOMEW	T.B	02/01/2022	01	01	01	
415-046		BARTHOLOMEW	ST CLAUDE AV	T.B	02/01/2022	01	01	01	
415-047		MAZANT	ST CLAUDE AV	T.B	02/01/2022	01	01	01	
415-048		ST CLAUDE AV	FRANCE	H.G	02/02/2022	01	01	01	
415-049		FRANCE	ST CLAUDE AV	H.G	02/02/2022	01	01	01	
415-050		ST CLAUDE AV	LESSEPS	H.G	02/02/2022	01	01	01	
415-051		LESSEPS	N RAMPART	H.G	02/02/2022	01	01	01	

STRUCT_1	ADDRESS	STREET	CROSS STREET	INSPECTOR	INSP_DATE	C	F	W	REMARKS
415-052		MARAIS	KENTUCKY	H.G	02/02/2022	01	01	01	
415-053		KENTUCKY	ST CLAUDE AV	H.G	02/02/2022	01	01	01	
415-054		MARAIS	POLAND AV	H.G	02/02/2022	01	01	01	
415-055		ST CLAUDE AV	KENTUCKY	H.G	02/02/2022	01	01	01	
416-001		BARTHOLOMEW	N ROMAN	H.G	02/02/2022	01	01	01	
416-002		BARTHOLOMEW	N DERBIGNY	H.G	02/02/2022	01	01	01	
416-003		BARTHOLOMEW	N CLAIBORNE AV	H.G	02/02/2022	01	01	01	
416-004		N CLAIBORNE AV	MAZANT	H.G	02/02/2022	01	01	01	
416-005		N DERBIGNY	MAZANT	H.G	02/02/2022	01	01	01	
416-006		MAZANT	N DERBIGNY	H.G	02/02/2022	01	01	01	
416-007		N ROMAN	MAZANT	H.G	02/02/2022	01	01	01	
416-008		MAZANT	N DERBIGNY	H.G	02/03/2022	01	01	01	
416-009		N ROMAN	FRANCE	H.G	02/03/2022	01	01	01	
416-010		N ROMAN	LESSEPS	H.G	02/03/2022	01	01	01	
416-011		N ROMAN	POLAND AV	H.G	02/03/2022	01	01	01	
416-012		POLAND AV	N DERBIGNY	H.G	02/03/2022	01	01	01	
416-013		N ROMAN	POLAND AV	H.G	02/03/2022	01	01	01	
416-014		N ROMAN	KENTUCKY	H.G	02/03/2022	01	01	01	
416-015		KENTUCKY	N DERBIGNY	H.G	02/03/2022	01	01	01	
416-016		N DERBIGNY	JAPONICA	H.G	02/03/2022	01	01	01	
416-017		KENTUCKY	N CLAIBORNE AV	H.G	02/03/2022	01	01	01	
416-018		N CLAIBORNE AV	JAPONICA	H.G	02/03/2022	01	01	01	
416-019		FRANCE	N DERBIGNY	H.G	02/03/2022	01	01	01	
416-020		N DERBIGNY	MAZANT	H.G	02/03/2022	01	01	01	
416-021		N DERBIGNY	LESSEPS	H.G	02/03/2022	01	01	01	
416-022		N DERBIGNY	POLAND AV	H.G	02/03/2022	01	01	01	
416-023		POLAND AV	N CLAIBORNE AV	WBJ	02/07/2022	01	01	01	
416-025		LESSEPS	N CLAIBORNE AV	WBJ	02/07/2022	01	01	01	
416-026		S CLAIBORNE AV	POLAND AV	WBJ	02/07/2022	01	01	01	
416-027		FRANCE	N CLAIBORNE AV	WBJ	02/07/2022	01	01	01	
416-028		N CLAIBORNE AV	LESSEPS	WBJ	02/07/2022	01	01	01	
416-029		N CLAIBORNE AV	MAZANT	WNJ	02/07/2022	01	01	01	
416-030		BARTHOLOMEW	N ROBERTSON	WBJ	02/07/2022	01	01	01	
416-031		BARTHOLOMEW	N CLAIBORNE AV	WBJ	02/07/2022	01	01	01	
416-033		N ROBERTSON	FRANCE	WBJ	02/07/2022	01	01	01	
416-034		MAZANT	N CLAIBORNE AV	WNJ	02/07/2022	01	01	01	
416-035		N CLAIBORNE AV	FRANCE	WBJ	02/07/2022	01	01	01	
416-036		N CLAIBORNE AV	BARTHOLOMEW	WBJ	02/07/2022	01	01	01	
416-037		FRANCE	N ROBERTSON	WBJ	02/07/2022	01	01	01	
416-038		LESSEPS	N ROBERTSON	WBJ	02/07/2022	01	01	01	
416-039		N ROBERTSON	FRANCE	WBJ	02/08/2022	01	01	01	

STRUCT_1	ADDRESS	STREET	CROSS STREET	INSPECTOR	INSP_DATE	C	F	W	REMARKS
416-040		FRANCE	N CLAIBORNE AV	WBJ	02/08/2022	01	01	01	
416-041		N ROBERTSON	POLAND AV	WBJ	02/08/2022	01	01	01	
416-042		LESSEPS	N CLAIBORNE AV	WBJ	02/08/2022	01	01	01	
416-043		N CLAIBORNE AV	FRANCE	WBJ	02/08/2022	01	01	01	
416-044		N CLAIBORNE AV	POLAND AV	WBJ	02/08/2022	01	01	01	
416-045		POLAND AV	N ROBERTSON	WBJ	02/08/2022	01	01	01	
416-046		POLAND AV	N CLAIBORNE AV	WBJ	02/08/2022	01	01	01	
416-047		POLAND AV	N ROBERTSON	WBJ	02/08/2022	01	01	01	
416-048		POLAND AV	N CLAIBORNE AV	WBJ	02/08/2022	01	01	01	
416-049		N ROBERTSON	KENTUCKY	WBJ	02/08/2022	01	01	01	
416-050		KENTUCKY	N ROBERTSON	WBJ	02/08/2022	01	01	01	
416-051		N ROBERTSON	POLAND AV	T.B	02/09/2022	01	01	01	
416-052		KENTUCKY	N ROBERTSON	T.B	02/09/2022	01	01	01	
417-001		N MIRO	BARTHOLOMEW	T.B	02/09/2022	01	01	01	
417-002		N MIRO	MAZANT	T.B	02/09/2022	01	01	01	
417-003		N MIRO	FRANCE	T.B	02/09/2022	01	01	01	
417-004		N MIRO	LESSEPS	T.B	02/09/2022	01	01	01	
417-005		N MIRO	POLAND AV	T.B	02/09/2022	01	01	01	
417-006		POLAND AV	N GALVEZ	T.B	02/09/2022	01	01	01	
417-007		N MIRO	POLAND AV	T.B	02/09/2022	01	01	01	
417-008		N MIRO	KENTUCKY	T.B	02/10/2022	01	01	01	
417-009		KENTUCKY	N GALVEZ	T.B	02/10/2022	01	01	01	
417-010		BARTHOLOMEW	N GALVEZ	T.B	02/10/2022	01	01	01	
417-011		N GALVEZ	MAZANT	DK	02/21/2022	01	04	01	
417-012		MAZANT	N JOHNSON	DK	02/21/2022	01	04	01	
417-013		FRANCE	N GALVEZ	DK	02/21/2022	01	04	01	
417-014		N GALVEZ	LESSEPS	DK	02/21/2022	01	04	01	
417-015		N GALVEZ	POLAND AV	DK	02/21/2022	01	04	01	
417-016		N GALVEZ	POLAND AV	DK	02/21/2022	01	04	01	
417-017		N GALVEZ	KENTUCKY	DK	02/21/2022	01	04	01	
417-018		N GALVEZ	KENTUCKY	DK	02/21/2022	01	04	01	
417-019		BARTHOLOMEW	N JOHNSON	DK	02/21/2022	01	04	01	
417-020		N JOHNSON	MAZANT	DK	02/21/2022	01	04	01	
417-021		MAZANT	N PRIEUR	DK	02/21/2022	01	04	01	
417-022		BARTHOLOMEW	N PRIEUR	DK	02/21/2022	01	04	01	
417-023		N PRIEUR	MAZANT	DK	02/21/2022	01	04	01	
417-024		N PRIEUR	FRANCE	DK	02/21/2022	01	04	01	
417-026		N PRIEUR	MAZANT	DK	02/21/2022	01	04	01	
417-027		FRANCE	N JOHNSON	DK	02/21/2022	01	04	01	
417-028		N JOHNSON	MAZANT	DK	02/21/2022	01	04	01	
417-029		FRANCE	N PRIEUR	DK	02/21/2022	01	04	01	

STRUCT_1	ADDRESS	STREET	CROSS STREET	INSPECTOR	INSP_DATE	C	F	W	REMARKS
417-030		N PRIEUR	LESSEPS	DK	02/22/2022	01	04	01	
417-031		N JOHNSON	LESSEPS	DK	02/22/2022	01	04	01	
417-033		LESSEPS	N PRIEUR	DK	02/22/2022	01	04	01	
417-034		N PRIEUR	POLAND AV	DK	02/22/2022	01	04	01	
417-035		FRANCE	N PRIEUR	DK	02/22/2022	01	04	01	
417-036		N PRIEUR	LESSEPS	DK	02/22/2022	01	04	01	
417-037		LESSEPS	N PRIEUR	DK	02/22/2022	01	04	01	
417-038		MAZANT	N PRIEUR	DK	02/22/2022	01	04	01	
417-039		POLAND AV	N JOHNSON	DK	02/22/2022	01	04	01	
417-040		POLAND AV	N PRIEUR	DK	02/22/2022	01	04	01	
417-041		POLAND AV	N PRIEUR	DK	02/22/2022	01	04	01	
417-044		KENTUCKY	N PRIEUR	DK	02/22/2022	01	04	01	
418-001		BARTHOLOMEW	N TONTI	DK	02/22/2022	01	04	01	
418-002		N TONTI	MAZANT	DK	02/22/2022	01	04	01	41
418-003		MAZANT	N ROCHEBLAVE	DK	02/22/2022	01	04	01	
418-004		N TONTI	FRANCE	DK	02/22/2022	01	04	01	
418-005		BARTHOLOMEW	N ROCHEBLAVE	DK	02/22/2022	01	04	01	
418-006		N ROCHEBLAVE	MAZANT	DK	02/22/2022	01	04	01	
418-007		N ROCHEBLAVE	FRANCE	DK	02/23/2022	01	04	01	
418-008		BARTHOLOMEW	N DORGENOIS	DK	02/23/2022	01	04	01	
418-009		N DORGENOIS	MAZANT	DK	02/23/2022	01	04	01	
418-010		N DORGENOIS	FRANCE	DK	02/23/2022	01	04	01	
418-011		FRANCE	LAW	DK	02/23/2022	01	04	01	
418-012		FRANCE	LAW	DK	02/23/2022	01	04	01	
418-013		FRANCE	LAW	DK	02/23/2022	01	04	01	
418-014		FRANCE	N DORGENOIS	DK	02/23/2022	01	04	01	
418-015		FRANCE	LAW	DK	02/23/2022	01	04	01	
418-016		FRANCE	N ROCHEBLAVE	DK	02/23/2022	01	04	01	
418-017		BARTHOLOMEW	LAW	DK	02/23/2022	01	04	01	
418-018		LAW	MAZANT	DK	02/23/2022	01	04	01	
418-019		LAW	FRANCE	DK	02/23/2022	01	04	01	
418-020		LAW	FRANCE	DK	02/23/2022	01	04	01	
418-021		LAW	FRANCE	DK	02/23/2022	01	04	01	
418-022		FRANCE	N TONTI	DK	02/23/2022	01	04	01	
418-024		MAZANT	N MIRO	DK	02/25/2022	01	04	01	
419-003		MAZANT	FLORIDA AV	DK	02/23/2022	01	04	01	
419-004		FRANCE	FLORIDA AV	DK	02/23/2022	01	04	01	
420-002		VICTORIA	OLD GENTILLY RD	EB	11/22/2022	01	01	01	
420-004		OLD GENTILLY RD	VICTORIA	EB	11/22/2022	01	01	01	
420-005		OLD GENTILLY RD	CATHERINE	EB	11/22/2022	01	01	01	
420-006		OLD GENTILLY RD	DOWNMAN RD	DEB	11/22/2022	01	01	01	

STRUCT_1	ADDRESS	STREET	CROSS STREET	INSPECTOR	INSP_DATE	C	F	W	REMARKS
420-007		CATHERINE	OLD GENTILLY RD	EB	11/22/2022	01	01	01	
420-008		CATHERINE	OLD GENTILLY RD	EB	11/22/2022	01	01	01	
420-009		OLD GENTILLY RD	MC KAIN	EB	11/22/2022	01	01	01	
420-010		MC KAIN	OLD GENTILLY RD		11/22/2022	01	01	01	
420-011		OLD GENTILLY RD	JOURDAN RD	EB	11/23/2022	01	01	01	
420-012		DOWNMAN RD	LOMBARD	EB	11/23/2022	01	01	01	
420-013		DOWNMAN RD	CARNOT	EB	11/23/2022	01	01	01	
420-014		DOWNMAN RD	CARNOT	EB	11/23/2022	01	01	01	
420-015		DOWNMAN RD	CARNOT	EB	11/23/2022	01	01	01	
420-016		DOWNMAN RD	CARNOT	CEB	11/23/2022	01	01	01	
420-017		CARNOT	DOWNMAN RD		11/23/2022	01	01	01	
420-018		CARNOT	DOWNMAN RD	EB	11/25/2022	01	01	01	
420-019		CARNOT	DOWNMAN RD	EB	11/23/2022	01	01	01	
420-020		CARNOT	DOWNMAN RD	EB	11/23/2022	01	01	01	
420-021		DOWNMAN RD	SUMPTER	EB	11/23/2022	01	01	01	
420-022		SUMPTER	DOWNMAN RD	EB	11/24/2022	01	01	01	
420-024		DOWNMAN RD	CHEF MENTEUR HW	EB	11/24/2022	01	01	01	
420-025		CHEF MENTEUR HW	DOWNMAN RD	EB01	11/24/2022	01	01	01	
420-026		CHEF MENTEUR HW	DOWNMAN RD	EB	11/24/2022	01	01	01	
420-027		CHEF MENTEUR HW	DOWNMAN RD	EB	11/24/2022	01	01	01	
420-028		CHEF MENTEUR HW	DOWNMAN RD	EB	11/24/2022	01	01	01	
420-029		CHEF MENTEUR HW	DOWNMAN RD		11/24/2022	01	01	01	
420-030		CHEF MENTEUR HW	DOWNMAN RD	EB	11/24/2022	01	01	01	
420-031		CHEF MENTEUR HW	DOWNMAN RD	EB	11/24/2022	01	01	01	
420-032		CHEF MENTEUR HW	STEMWAY DR	EB	11/24/2022	01	01	01	
420-033		CHEF MENTEUR HW	STEMWAY DR	EB	11/22/2022	01	01	01	
420-034		CHEF MENTEUR HW	STEMWAY DR	EB	11/24/2022	01	01	01	
420-035		CHEF MENTEUR HW	MAJESTIC OAKS DR	EB	11/24/2022	01	01	01	
420-036		OLD GENTILLY RD	HARRIS	EB	11/24/2022	01	01	01	
420-037		OLD GENTILLY RD	EMPRESS	EB	11/24/2022	01	01	01	
420-038		EMPRESS	OLD GENTILLY RD	EB	11/25/2022	01	01	01	
420-039		OLD GENTILLY RD	HESSER	EB	11/25/2022	01	01	01	
420-040		OLD GENTILLY RD	HESSER	EB	11/25/2022	01	01	01	
420-041		HESSER	OLD GENTILLY RD	EB	11/25/2022	01	01	01	
420-042		OLD GENTILLY RD	HESSER	EB	11/25/2022	01	01	01	
420-052		JOURDAN RD	OLD GENTILLY RD	EB	11/25/2022	01	01	01	
420-053		JOURDAN RD	OLD GENTILLY RD	EB	11/25/2022	01	01	01	
421-001		CHEF MENTEUR HW	DOWNMAN RD	EB	11/25/2022	01	01	01	
421-002		CHEF MENTEUR HW	DOWNMAN RD	EB	11/25/2022	01	01	01	
421-003		CHEF MENTEUR HW	DOWNMAN RD	EB	11/25/2022	01	01	01	
422-001		REGENCY PLACE SERV	MORRISON RD	EB	11/25/2022	01	01	01	

STRUCT_1	ADDRESS	STREET	CROSS STREET	INSPECTOR	INSP_DATE	C	F	W	REMARKS
422-002		MORRISON RD	FLORITA CT	EB	11/25/2022	01	01	01	
422-005		REGENCY PLACE SERV	LEWIS RD	EB	11/29/2022	01	01	01	
422-006		REGENCY PLACE SERV	LEWIS RD	EB	11/29/2022	01	01	01	
422-007		FLORITA CT	LEWIS RD	EB	11/29/2022	01	01	01	
422-010		REGENCY PLACE SERV	LEWIS RD	EB	11/29/2022	01	01	01	
422-011		REGENCY PLACE SERV	LEWIS RD	EB	11/29/2022	01	01	01	
422-012		REGENCY PLACE SERV	LEWIS RD	EB	11/29/2022	01	01	01	
423-001		MORRISON RD	DOWNMAN RD	EB	11/29/2022	01	01	01	
423-002		MORRISON RD	REGENCY PLACE SERV	EB	11/29/2022	01	01	01	
423-004		REGENCY PLACE SERV	REGENCY MALL LOOP		11/29/2022	01	01	01	
423-005		REGENCY MALL LOOP	REGENCY PLACE SERV	EB	11/30/2022	01	01	01	
423-006		REGENCY MALL LOOP	REGENCY PLACE SERV	EB	11/30/2022	01	01	01	
423-007		REGENCY PLACE SERV	PRINCE LN	EB	11/30/2022	01	01	01	
423-010		REGENCY PLACE SERV	PRINCE LN	DEB	11/30/2022	01	01	01	
423-011		PRINCE LN	DOWNMAN RD	EB	11/30/2022	01	01	01	
423-012		DOWNMAN RD	PRINCESS LN	EB	11/30/2022	01	01	01	
423-013		SEABROOK PL SERV	PRINCESS LN	EB	11/30/2022	01	01	01	
423-014		PRINCESS LN	TOWNSEND PL	EB	11/30/2022	01	01	01	
423-015		TOWNSEND PL	PRINCESS LN	EB	12/01/2022	01	01	01	
423-016		TOWNSEND PL	PRINCESS LN	EB	12/01/2022	01	01	01	
423-017		TOWNSEND PL	MORRISON RD	EB	12/01/2022	01	01	01	
423-018		TOWNSEND PL	MORRISON RD	RB	11/30/2022	01	01	01	
423-019		TOWNSEND PL	HARBOR CI	EB	12/01/2022	01	01	01	
423-020		HARBOR CI	TOWNSEND PL	EB	12/01/2022	01	01	01	
423-021		HARBOR CI	TOWNSEND PL	EB	12/01/2022	01	01	01	
423-022		HARBOR CI	TOWNSEND PL	EB	12/05/2022	01	01	01	
423-023		HARBOR CI	TOWNSEND PL	EB	12/05/2022	01	01	01	
423-024		HARBOR CI	TOWNSEND PL		12/05/2022	01	01	01	
423-025		TOWNSEND PL	HARBOR CI		12/05/2022	01	01	01	
423-026		TOWNSEND PL	HARBOR CI	EB	12/05/2022	01	01	01	
423-027		TOWNSEND PL	HARBOR CI	EB	12/05/2022	01	01	01	
423-028		HARBOR CI	TOWNSEND PL	EB	12/05/2022	01	01	01	
423-029		HARBOR CI	TOWNSEND PL	EB	12/05/2022	01	01	01	
423-030		TOWNSEND PL	HARBOR CI	EB	12/05/2022	01	01	01	
423-031		TOWNSEND PL	HAYNE BL	EB	12/05/2022	01	01	01	
423-033		HAYNE BL	TOWNSEND PL	EB	12/06/2022	01	01	01	
423-034		HAYNE BL	TOWNSEND PL	EB	12/06/2022	01	01	01	
423-035		HAYNE BL	DOWNMAN RD		12/06/2022	01	01	01	
423-036		HAYNE BL	DOWNMAN RD	EB	12/06/2022	01	01	01	
423-037		SEABROOK PL SERV	PRINCESS LN		12/06/2022	01	01	01	
423-038		PRINCESS LN	DOWNMAN REGENCY SERV	EB	12/06/2022	01	01	01	

STRUCT_1	ADDRESS	STREET	CROSS STREET	INSPECTOR	INSP_DATE	C	F	W	REMARKS
423-039		DOWNMAN REGENCY	PRINCESS LN	EB	12/06/2022	01	01	01	
423-040		DOWNMAN REGENCY	PRINCESS LN	EB	12/06/2022	01	01	01	
423-041		COUNT LN	SEABROOK PL SERV	EB	12/06/2022	01	01	01	
423-043		DOWNMAN RD	PRINCESS LN	EB	12/07/2022	01	01	01	
423-044		SEABROOK PL SERV	COUNT LN	EB	12/07/2022	01	01	01	
423-045		COUNT LN	DOWNMAN RD	EB	12/07/2022	01	01	01	
423-046		DOWNMAN RD	COUNTESS LN	EB	12/07/2022	01	01	01	
423-047		SEABROOK PL SERV	COUNTESS LN	EB	12/07/2022	01	01	01	
423-048		COUNTESS LN	DOWNMAN SEABROOK SRV	EB	12/07/2022	01	01	01	
423-049		DOWNMAN SEABROOK	COUNTESS LN	EB	12/07/2022	01	01	01	
423-050		SEABROOK PL SERV	COUNTESS LN	EB	12/08/2022	01	01	01	
424-001		WALES	HENLEY	EB	12/08/2022	01	01	01	
424-002		HENLEY	WALES	EB	12/08/2022	01	01	01	
424-003		HENLEY	CURRAN BL	EB	12/08/2022	01	01	01	
424-004		WALES	MILL	EB	12/08/2022	01	01	01	
424-005		MILL	WALES	EB	12/08/2022	01	01	01	
424-006		MILL	CURRAN BL	EB	12/08/2022	01	02	01	
424-007		WALES	KEATS	EB	12/08/2022	01	01	01	
424-008		KEATS	WALES	EB	12/09/2022	01	01	01	
424-009		KEATS	CURRAN BL	EB	12/09/2022	01	01	01	
424-010		WALES	KEATS	EB	12/09/2022	01	01	01	
424-011		WALES	SHELLY	EB	12/09/2022	01	01	01	
424-012		SHELLY	WALES	DEB	12/09/2022	01	01	01	
424-013		SHELLY	CURRAN BL	EB	12/09/2022	01	01	01	
424-014		WALES	SHUBERT	EB	12/09/2022	01	01	01	
424-015		WALES	SHUBERT	EB	12/09/2022	01	01	01	
424-016		SHUBERT	WALES	EB	12/09/2022	01	01	01	
424-017		SHUBERT	CURRAN BL	FEB	12/10/2022	01	01	01	
424-018		WALES	SWIFT	EB	12/10/2022	01	01	01	
424-019		WALES	SWIFT	EB	12/10/2022	01	01	01	
424-020		SWIFT	CURRAN BL	EB	12/10/2022	01	01	01	
424-021		WALES	W LAVERNE	EB	12/10/2022	01	01	01	
424-022		W LAVERNE	WALES	EB	12/10/2022	01	01	01	
424-023		W LAVERNE	CURRAN BL	EB	12/10/2022	01	01	01	
424-024		WALES	W LAVERNE	EB	12/10/2022	01	01	01	
424-025		W LAVERNE	KUEBEL DR	EB	12/10/2022	01	01	01	
424-026		WALES	ALABAMA	RP	01/04/2022	01	01	01	
424-027		ALABAMA	WALES	RP	01/04/2022	01	01	01	
424-028		ALABAMA	CURRAN BL	RP	01/04/2022	01	01	01	
424-029		ALABAMA	HAYNE BL	RP	01/04/2022	01	01	01	
424-030		WALES	DOWNMAN RD	RP	01/04/2022	01	01	01	

STRUCT_1	ADDRESS	STREET	CROSS STREET	INSPECTOR	INSP_DATE	C	F	W	REMARKS
424-031		DOWNMAN RD	HAYNE BL	RP	01/04/2022	01	01	01	
424-032		DOWNMAN RD	WALES	RP	01/04/2022	01	01	01	
424-033		DOWNMAN RD	CURRAN BL	RP	01/04/2022	01	01	01	
424-034		KUEBEL DR	LAMB RD	RP	01/04/2022	01	01	01	
424-035		KUEBEL DR	LAMB RD	RP	01/04/2022	01	01	01	
424-036		KUEBEL DR	SHUBERT	RP	01/04/2022	01	01	01	
424-037		KUEBEL DR	SHUBERT	RP	01/04/2022	01	01	01	
424-038		KUEBEL DR	W LAVERNE	RP	01/04/2022	01	01	01	
424-039		HAYNE BL	LAMB RD	RP	01/04/2022	01	01	01	
424-040		HAYNE BL	LAMB RD	RP	01/04/2022	01	01	01	
424-041		HAYNE BL	W LAVERNE	RP	01/04/2022	01	01	01	
424-042		HAYNE BL	W LAVERNE	RP	01/04/2022	01	01	01	
424-043		HAYNE BL	W LAVERNE	RP	01/04/2022	01	01	01	
424-044		HAYNE BL	ALABAMA	RP	01/04/2022	01	01	01	
424-045		HAYNE BL	DOWNMAN RD	RP	01/04/2022	01	01	01	
424-046		CURRAN BL	MILL	RP	01/04/2022	01	01	01	
424-047		CURRAN BL	KEATS	RP	01/05/2022	01	01	01	
424-048		CURRAN BL	SHELLY	RP	01/05/2022	01	01	01	
424-049		CURRAN BL	SHUBERT	RP	01/05/2022	01	01	01	
424-091		CHIMNEY WOOD LN	ERIN DR	RP	01/09/2022	01	01	01	
425-082		DORIAN	W LAVERNE	RP	01/05/2022	01	01	01	
425-119		MORRISON RD	FOCH RD	RP	01/09/2022	01	01	01	
425-120		MORRISON RD	FOCH RD	RP	01/09/2022	01	01	01	
426-063		WARFIELD	MAJESTIC OAKS DR	RP	01/05/2022	01	01	01	
426-114		DOWNMAN RD	ROBIN	RP	01/05/2022	01	01	01	
426-136		CHEF MENTEUR HW	STEMWAY DR	RP	01/05/2022	01	01	01	
429-004		HARBOR RD	FLORIDA AV	DK	02/24/2022	01	04	01	
429-005		HARBOR RD	FLORIDA AV	DK	02/24/2022	01	04	01	
429-006		HARBOR RD	FLORIDA AV	DK	02/24/2022	01	04	01	
431-037		WARFIELD	DALE	RP	01/05/2022	01	01	01	
431-038		AMERICA	WARFIELD	RP	01/05/2022	01	01	01	
431-039		AMERICA	CHEF MENTEUR HW	RP	01/05/2022	01	01	01	
431-041		CHEF MENTEUR HW	AMERICA	RP	01/05/2022	01	01	01	
431-042		CHEF MENTEUR HW	AMERICA	RP	01/05/2022	01	01	01	
431-043		CHEF MENTEUR HW	DALE	RP	01/05/2022	01	01	01	
431-044		CHEF MENTEUR HW	REYNES	RP	01/05/2022	01	01	01	
431-045		RANSOM	DALE	D.H	03/22/2022	01	01	01	
431-046		DALE	WARFIELD	RP	01/05/2022	01	01	01	
431-047		DALE	WARFIELD	RP	01/05/2022	01	01	01	
431-048		DALE	CHEF MENTEUR HW	RP	01/05/2022	01	01	01	
431-066		REYNES	PRENTISS AV	DS	02/22/2022	01	01	01	



STRUCT_1	ADDRESS	STREET	CROSS STREET	INSPECTOR	INSP_DATE	C	F	W	REMARKS
433-001		DESLONDE	ROYAL	DK	02/24/2022	01	04	01	
434-001		JOURDAN AV	N RAMPART	DK	02/24/2022	01	04	01	
434-002		N RAMPART	SISTER	DK	02/24/2022	01	04	01	
434-003		SISTER	BURGUNDY	DK	02/24/2022	01	04	01	
434-005		DESLONDE	N RAMPART	DK	02/24/2022	01	04	01	
434-006		N RAMPART	TENNESSEE	DK	02/24/2022	01	04	01	
434-007		DESLONDE	BURGUNDY	DK	02/24/2022	01	04	01	
434-008		JOURDAN AV	BURGUNDY	DK	02/24/2022	01	04	01	
434-009		BURGUNDY	JOURDAN AV	DK	02/24/2022	01	04	01	
434-010		BURGUNDY	SISTER	DK	02/24/2022	01	04	01	
434-011		BURGUNDY	DESLONDE	DK	02/24/2022	01	04	01	
434-012		BURGUNDY	REYNES	DK	02/24/2022	01	04	01	
434-013		JOURDAN AV	DAUPHINE	DK	02/24/2022	01	04	01	
434-015		JOURDAN AV	ROYAL	DK	02/24/2022	01	04	01	
434-018		ROYAL	DESLONDE	DK	02/24/2022	01	04	01	
434-019		DAUPHINE	DESLONDE	DK	02/25/2022	01	04	01	
434-020		DESLONDE	BURGUNDY	DK	02/25/2022	01	04	01	
434-021		DAUPHINE	DESLONDE	DK	02/25/2022	01	04	01	
434-022		DESLONDE	ROYAL	DK	02/25/2022	01	04	01	
434-023		ROYAL	DESLONDE	DK	02/25/2022	01	04	01	
434-024		N RAMPART	TENNESSEE	DK	02/25/2022	01	04	01	
434-025		N RAMPART	KENTUCKY	DK	02/25/2022	01	04	01	
434-026		N RAMPART	KENTUCKY	DK	02/25/2022	01	04	01	
435-001		MARAIS	SISTER	DK	02/25/2022	01	04	01	
435-002		SISTER	ST CLAUDE AV	DKJ	02/25/2022	01	04	01	
435-003		SISTER	URQUHART	DK	02/25/2022	01	04	01	
435-006		MANUEL	MARAIS	DK	02/25/2022	01	04	01	
435-007		MANUEL	MARAIS	DK	02/25/2022	01	04	01	
435-008		MANUEL	MARAIS	DK	02/25/2022	01	04	01	
435-009		MANUEL	MARAIS	DK	02/25/2022	01	04	01	
435-010		MARAIS	MANUEL	DK	02/25/2022	01	04	01	
435-011		MANUEL	ST CLAUDE AV	DK	02/25/2022	01	04	01	
435-012		MANUEL	ST CLAUDE AV	DK	02/25/2022	01	04	01	
435-013		MANUEL	ST CLAUDE AV	DK	02/25/2022	01	04	01	
435-014		ST CLAUDE AV	KENTUCKY	DK	02/25/2022	01	04	01	
435-015		MANUEL	ST CLAUDE AV	DK	02/25/2022	01	04	01	
435-016		MANUEL	N VILLERE	DK	02/25/2022	01	04	01	
435-017		MANUEL	URQUHART	DK	02/25/2022	01	04	01	
435-018		MANUEL	N VILLERE	DK	02/25/2022	01	04	01	
435-027		MARAIS	JOURDAN AV	DK	02/25/2022	01	01	01	
437-016		DESLONDE	N PRIEUR	DK	02/25/2022	01	04	01	

STRUCT_1	ADDRESS	STREET	CROSS STREET	INSPECTOR	INSP_DATE	C	F	W	REMARKS
439-004		HARBOR RD	FLORIDA AV	DK	02/25/2022	01	04	01	
439-006		HARBOR RD	FLORIDA AV	DK	02/25/2022	01	04	01	
439-007		HARBOR RD	FLORIDA AV		02/25/2022	01	04	01	
439-008		HARBOR RD	FLORIDA AV	DK	02/25/2022	01	04	01	
439-009		HARBOR RD	FLORIDA AV	DK	02/25/2022	01	04	01	
439-010		HARBOR RD	FLORIDA AV	DK	02/25/2022	01	04	01	
440-016		REYNES	DOUGLAS	DK	02/25/2022	01	04	01	
440-017		CAFFIN AV	CHARTRES	DK	02/25/2022	01	04	01	
440-018		CHARTRES	FLOOD	DK	02/25/2022	01	04	01	
440-019		CHARTRES	ANDRY	DK	02/28/2022	01	04	01	
440-020		CAFFIN AV	DOUGLAS	DK	02/24/2022	01	04	01	
440-021		DOUGLAS	FLOOD	DK	02/28/2022	01	04	01	
440-022		FLOOD	N PETERS	DK	02/28/2022	01	04	01	
440-024		DOUGLAS	FLOOD	DK	02/28/2022	01	04	01	
440-025		DOUGLAS	ANDRY	DK	02/28/2022	01	04	01	
440-026		CHARTRES	FLOOD	DK	02/28/2022	01	04	01	
440-028		LIZARDI	DOUGLAS	DK	03/07/2022	01	04	01	
441-001		BURGUNDY	REYNES	DK	02/28/2022	01	04	01	
441-003		BURGUNDY	FORSTALL	DK	02/28/2022	01	04	01	
441-004		FORSTALL	DAUPHINE	DK	02/28/2022	01	04	01	
441-005		FORSTALL	N RAMPART	DK	02/28/2022	01	04	01	
441-006		BURGUNDY	LIZARDI	DK	02/28/2022	01	04	01	
441-007		LIZARDI	BURGUNDY	DK	02/28/2022	01	04	01	
441-008		N RAMPART	LIZARDI	DK	02/28/2022	01	04	01	
441-009		N RAMPART	EGANIA	DK	02/28/2022	01	04	01	
441-010		BURGUNDY	EGANIA	DK	03/02/2022	01	04	01	
441-011		EGANIA	N RAMPART	DK	03/02/2022	01	04	01	
441-012		EGANIA	DAUPHINE	DK	03/02/2022	01	04	01	
441-013		DAUPHINE	ANDRY	DK	03/02/2022	01	04	01	
441-014		DAUPHINE	ELMIRA AV	DK	03/02/2022	01	04	01	
441-015		ELMIRA AV	ROYAL	DK	03/02/2022	01	04	01	
441-016		ROYAL	FORSTALL	DK	03/02/2022	01	04	01	
441-017		DAUPHINE	FORSTALL	DK	03/02/2022	01	04	01	
441-018		DAUPHINE	REYNES	DK	03/02/2022	01	04	01	
441-019		REYNES	ROYAL	DK	03/02/2022	01	04	01	
441-020		FORSTALL	ROYAL	DK	03/02/2022	01	04	01	
441-021		ROYAL	REYNES	DK	03/02/2022	01	04	01	
441-022		REYNES	CHARTRES	DK	03/02/2022	01	04	01	
441-023		EGANIA	ROYAL	DK	03/02/2022	01	04	01	
441-024		ROYAL	LIZARDI	DK	03/02/2022	01	04	01	
441-025		ROYAL	ANDRY	DK	03/03/2022	01	04	01	

STRUCT_1	ADDRESS	STREET	CROSS STREET	INSPECTOR	INSP_DATE	C	F	W	REMARKS
441-026		BURGUNDY	ANDRY	DK	03/03/2022	01	04	01	
441-027		ANDRY	N RAMPART	DK	03/02/2022	01	04	01	
441-028		N RAMPART	EGANIA	DK	03/03/2022	01	04	01	
441-029		N RAMPART	ST CLAUDE CT	DK	03/03/2022	01	04	01	
441-030		N RAMPART	FLOOD	DK	03/03/2022	01	04	01	
441-031		BURGUNDY	ANDRY	DK	03/03/2022	01	04	01	
441-032		BURGUNDY	FLOOD	DK	03/02/2022	01	04	01	
441-033		FLOOD	N RAMPART	DK	03/03/2022	01	04	01	
441-034		BURGUNDY	CAFFIN AV	DK	03/03/2022	01	04	01	
441-035		CAFFIN AV	N RAMPART	DK	03/03/2022	01	04	01	
441-036		N RAMPART	CAFFIN AV	DK	03/03/2022	01	04	01	
441-037		N RAMPART	FLOOD	DK	03/03/2022	01	04	01	
441-038		ANDRY	DAUPHINE	DK	03/03/2022	01	04	01	
441-039		ANDRY	ROYAL	DK	03/03/2022	01	04	01	
441-040		ANDRY	ROYAL	DK	03/04/2022	01	04	01	
441-041		ROYAL	ANDRY	DK	03/04/2022	01	04	01	
441-042		ROYAL	FLOOD	DK	03/04/2022	01	04	01	
441-043		FLOOD	DAUPHINE	DK	03/09/2022	01	04	01	
441-044		DAUPHINE	FLOOD	DK	03/04/2022	01	04	01	
441-045		DAUPHINE	FLOOD	DK	03/04/2022	01	04	01	
441-046		DAUPHINE	ANDRY	DK	03/04/2022	01	04	01	
441-047		CAFFIN AV	DAUPHINE	DK	03/04/2022	01	04	01	
441-048		CAFFIN AV	ROYAL	DK	03/04/2022	01	04	01	
441-049		FLOOD	ROYAL	DK	03/04/2022	01	04	01	
441-050		N RAMPART	REYNES	DK	03/04/2022	01	04	01	
441-051		REYNES	BURGUNDY	DK	03/04/2022	01	04	01	
441-053		LIZARDI	CHARTRES	DK	03/04/2022	01	04	01	
442-001		URQUHART	REYNES	DK	03/04/2022	01	04	01	
442-002		REYNES	URQUHART	DK	03/04/2022	01	04	01	
442-003		REYNES	MARAIS	DK	03/04/2022	01	04	01	
442-004		MARAIS	FORSTALL	DK	03/04/2022	01	04	01	
442-005		REYNES	ST CLAUDE AV	DK	03/04/2022	01	04	01	
442-006		URQUHART	REYNES	DK	03/07/2022	01	04	01	
442-007		URQUHART	FORSTALL	DK	03/07/2022	01	04	01	
442-008		REYNES	N VILLERE	DK	03/07/2022	01	04	01	
442-009		REYNES	N VILLERE	DK	03/07/2022	01	04	01	
442-010		REYNES	N VILLERE	DK	03/07/2022	01	04	01	
442-011		N VILLERE	FORSTALL	DK	03/07/2022	01	04	01	
442-012		FORSTALL	N VILLERE	DK	03/07/2022	01	04	01	
442-013		N VILLERE	REYNES	DK	03/07/2022	01	04	01	
442-014		FORSTALL	URQUHART	DK	03/07/2022	01	04	01	

STRUCT_1	ADDRESS	STREET	CROSS STREET	INSPECTOR	INSP_DATE	C	F	W	REMARKS
443-003		N ROBERTSON	FORSTALL	DK	03/07/2022	01	04	01	
443-033		ANDRY	N CLAIBORNE AV	DK	03/07/2022	01	04	01	
443-036		N DERBIGNY	FLOOD	DK	03/07/2022	01	04	01	
445-006		REYNES	N DORGENOIS	DK	03/07/2022	01	04	01	
459-078		COVENTRY	SHEFFIELD	RP	01/05/2022	01	01	01	
459-079		SHEFFIELD	MANCHESTER	RP	01/05/2022	01	01	01	
459-080		MANCHESTER	SHEFFIELD	RP	01/05/2022	01	01	01	
459-120		EXETER	WALES	RP	01/05/2022	01	01	01	
460-011		WESTLAKE DR	HARBOURVIEW DR	RP	01/05/2022	01	01	01	
460-072		COVEVIEW DR	BASINVIEW DR	RP	01/06/2022	01	01	01	
460-079		COVEVIEW DR	BASINVIEW DR	RP	01/06/2022	01	01	01	
460-080		COVEVIEW DR	BASINVIEW DR	RP	01/06/2022	01	01	01	
460-081		LAKE KENILWORTH DR	MARTIN DR	RP	01/06/2022	01	01	01	
460-082		LAKE KENILWORTH DR	MARTIN DR	RP	01/06/2022	01	01	01	
460-083		LAKE KENILWORTH DR	MARTIN DR	RP	01/06/2022	01	01	01	
460-084		LAKE KENILWORTH DR	MARTIN DR	RP	01/06/2022	01	01	01	
460-085		MARTIN DR	MORRISON RD	RP	01/06/2022	01	01	01	
460-086		MARTIN DR	MORRISON RD	RP	01/06/2022	01	01	01	
460-087		MARTIN DR	MORRISON RD	RP	01/06/2022	01	01	01	
460-088		MARTIN DR	MORRISON RD	RP	01/06/2022	01	01	01	
460-089		MORRISON RD	MARTIN DR	RP	01/06/2022	01	01	01	
460-090		MORRISON RD	SHEFFIELD	RP	01/06/2022	01	01	01	
460-091		MORRISON RD	SHEFFIELD	RP	01/06/2022	01	01	01	
460-092		MORRISON RD	SHEFFIELD	RP	01/06/2022	01	01	01	
460-093		MARTIN DR	I-10 SERVICE RD	RP	01/06/2022	01	01	01	
460-094		LAKE KENILWORTH DR	MARTIN DR	RP	01/06/2022	01	01	01	
460-095		LAKE KENILWORTH DR	MARTIN DR	RP	01/06/2022	01	01	01	
460-096		MARTIN DR	I-10 SERVICE RD	RP	01/06/2022	01	01	01	
460-097		LAKE KENILWORTH DR	MARTIN DR	RP	01/06/2022	01	01	01	
460-098		MARTIN DR	I-10 SERVICE RD	RP	01/06/2022	01	01	01	
460-099		MARTIN DR	I-10 SERVICE RD	RP	01/06/2022	01	01	01	
460-100		I-10 SERVICE RD	MARTIN DR	RP	01/06/2022	01	01	01	
460-101		I-10 SERVICE RD	MARTIN DR	RP	01/06/2022	01	01	01	
460-102		I-10 SERVICE RD	MARTIN DR	RP	01/06/2022	01	01	01	
460-103		LAKE KENILWORTH DR	MARTIN DR	RP	01/06/2022	01	01	01	
460-104		LAKE KENILWORTH DR	I-10 SERVICE RD	RP	01/06/2022	01	01	01	
460-105		LAKE KENILWORTH DR	I-10 SERVICE RD	RP	01/06/2022	01	01	01	
460-106		I-10 SERVICE RD	MARTIN DR	RP	01/07/2022	01	01	01	
460-107		I-10 SERVICE RD	MARTIN DR	RP	01/07/2022	01	01	01	
460-108		I-10 SERVICE RD	MARTIN DR	RP	01/07/2022	01	01	01	
460-109		LAKE KENILWORTH DR	I-10 SERVICE RD	RP	01/07/2022	01	01	01	

STRUCT_1	ADDRESS	STREET	CROSS STREET	INSPECTOR	INSP_DATE	C	F	W	REMARKS
460-110		LAKE KENILWORTH DR	I-10 SERVICE RD	RP	01/07/2022	01	01	01	
460-111		LAKE KENILWORTH DR	I-10 SERVICE RD	RP	01/07/2022	01	01	01	
461-001		MORRISON RD	EBBTIDE DR	RP	01/07/2022	01	01	01	
461-002		MORRISON RD	LAKE WILLOW DR	RP	01/07/2022	01	01	01	
461-003		MORRISON RD	THORNLEY DR	RP	01/07/2022	01	01	01	
461-004		MORRISON RD	THORNLEY DR	RP	01/07/2022	01	01	01	
461-005		MORRISON RD	COLONY CT	RP	01/07/2022	01	01	01	
461-006		MORRISON RD	LAKE WILLOW DR	RP	01/07/2022	01	01	01	
461-007		MORRISON RD	LAKE WILLOW DR	RP	01/08/2022	01	01	01	
461-008		MORRISON RD	LAKE WILLOW DR	RP	01/08/2022	01	01	01	
461-009		MORRISON RD	EBBTIDE DR	RP	01/08/2022	01	01	01	
461-010		MORRISON RD	EBBTIDE DR	RP	01/08/2022	01	01	01	
461-011		MORRISON RD	MALVERN DR	RP	01/08/2022	01	01	01	
461-012		MALVERN DR	MORRISON RD	RP	01/08/2022	01	01	01	
461-013		MALVERN DR	ABERDEEN RD	RP	01/08/2022	01	01	01	
461-014		ABERDEEN RD	MALVERN DR	RP	01/08/2022	01	01	01	
461-015		MALVERN DR	LOMOND RD	RP	01/08/2022	01	01	01	
461-016		MALVERN DR	CURRAN BL	RP	01/09/2022	01	01	01	
461-017		LOMOND RD	MALVERN DR	RP	01/09/2022	01	01	01	
461-018		MORRISON RD	MALVERN DR	RP	01/09/2022	01	01	01	
461-019		MORRISON RD	PRIMROSE DR	D.K	01/13/2022	01	04	01	
461-020		PRIMROSE DR	CYNTHIA DR	D.K	01/13/2022	01	04	01	
461-021		CYNTHIA DR	WOODBINE DR	D.K	01/13/2022	01	04	01	
461-022		WOODBINE DR	CYNTHIA DR	D.K	01/13/2022	01	04	01	
461-023		WOODBINE DR	CURRAN BL	D.K	01/13/2022	01	04	01	
461-024		WOODBINE DR	CURRAN BL	D.K	01/15/2022	01	04	01	
461-025		PRIMROSE DR	CYNTHIA DR	D.K	01/13/2022	01	04	01	
461-026		PRIMROSE DR	CYNTHIA DR	D.K	01/13/2022	01	04	01	
461-045		WALES	EBBTIDE DR	D.K	01/13/2022	01	04	01	
461-158		EASTMORE RD	MORRISON RD	D.K	01/13/2022	01	04	01	
462-033		NEPTUNE CT	SPRING LAKE DR	D.K	01/13/2022	01	04	01	
464-003		WILSON DR	CALHOUN	D.K	01/13/2022	01	04	01	
464-036		RHODES DR	WARFIELD	D.K	01/13/2022	01	04	01	
465-007		VIOLA	GRANT	D.K	01/13/2022	01	04	01	
465-008		VIOLA	GRANT	D.K	01/13/2022	01	04	01	
465-009		TULSA	VIOLA	D.K	01/14/2022	01	04	01	
465-010		TULSA	SAM	D.K	01/14/2022	01	04	01	
465-011		TULSA	FRANCISCO VERRETT DR	D.K	01/14/2022	01	04	01	
465-013		VIOLA	GRANT	D.K	01/14/2022	01	04	01	
465-014		VIOLA	LEEDS	D.K	01/14/2022	01	04	01	
465-015		GRANT	FRANCISCO VERRETT DR	D.K	01/14/2022	01	04	01	

STRUCT_1	ADDRESS	STREET	CROSS STREET	INSPECTOR	INSP_DATE	C	F	W	REMARKS
465-016		GRANT	FRANCISCO VERRETT DR	D.K	01/14/2022	01	04	01	
465-017		FRANCISCO VERRETT	GRANT	D.K	01/14/2022	01	04	01	
465-018		FRANCISCO VERRETT	TULSA	D.K	01/14/2022	01	04	01	
465-019		FRANCISCO VERRETT	TULSA	D.K	01/14/2022	01	04	01	
465-020		FRANCISCO VERRETT	GRANT	D.T	01/14/2022	01	04	01	
465-021		FRANCISCO VERRETT	LEEDS	D.K	01/14/2022	01	04	01	
465-022		GRANT	BONITA DR	D.K	01/14/2022	01	04	01	
465-023		BONITA DR	GRANT	D.K	01/14/2022	01	04	01	
465-024		BONITA DR	TULSA	D.K	01/14/2022	01	04	01	
465-025		TULSA	BONITA DR	D.K	01/14/2022	01	04	01	
465-026		TULSA	BONITA DR	D.K	01/14/2022	01	04	01	
465-027		GRANT	BONITA DR	D.K	01/14/2022	01	04	01	
465-028		BONITA DR	GRANT	D.K	01/14/2022	01	04	01	
465-029		BONITA DR	LEEDS	D.K	01/14/2022	01	04	01	
465-030		DWYER RD	VIOLA	D.K	01/14/2022	01	04	01	
465-031		DWYER RD	VIOLA	D.K	01/14/2022	01	04	01	
465-032		DWYER RD	VIOLA	D.K	01/14/2022	01	04	01	
465-033		VIOLA	DWYER RD	D.K	01/14/2022	01	04	01	
465-034		VIOLA	HAMMOND	D.K	01/18/2022	01	04	01	
465-054		LEEDS	BONITA DR	D.H	03/22/2022	01	01	01	
466-006		DWYER RD	CROWDER BL	D.K	01/18/2022	01	04	01	
466-051		CROWDER BL	LAKE FOREST BL	D.K	01/18/2022	01	04	01	
466-055		CROWDER BL	LAKE FOREST BL	D.K	01/18/2022	01	04	01	
466-056		CROWDER BL	LAKE FOREST BL	D.K	01/18/2022	01	04	01	
467-062		REDWOOD LN	CROWDER BL	1/18/22	01/18/2022	01	04	01	
467-063		REDWOOD LN	CROWDER BL	D.K	01/18/2022	01	04	01	
467-064		REDWOOD LN	CROWDER BL	D.K	01/18/2022	01	04	01	
467-065		REDWOOD LN	CROWDER BL	D.K	01/18/2022	01	04	01	
467-066		CEDAR LN	CROWDER BL	D.K	01/18/2022	01	04	01	
467-067		CEDAR LN	CROWDER BL	D.K	01/18/2022	01	04	01	
467-068		CEDAR LN	CROWDER BL	D.K	01/18/2022	01	04	01	
467-069		REDWOOD LN	CROWDER BL	D.K	01/18/2022	01	04	01	
467-071		LAWRENCE CT	WILLOW DR	A.F.	03/04/2022	01	01	01	
469-019		MORRISON RD	BURKE RD	D.K	01/18/2022	01	04	01	
470-047		SERVITUDE P	SERVITUDE Q	D.K	01/18/2022	01	04	01	
470-048		SERVITUDE Q	SERVITUDE P	D.K	01/18/2022	01	04	01	
470-049		SERVITUDE P	SERVITUDE Q	D.K	01/18/2022	01	04	01	
470-050		SERVITUDE P	SERVITUDE M	D.K	01/18/2022	01	04	01	
470-052		SERVITUDE M	SERVITUDE N	A.F.	03/01/2022	01	01	01	
470-061		SERVITUDE B	SERVITUDE V	A.F.	03/01/2022	01	02	01	
470-062		SERVITUDE V	SERVITUDE B	A.F.	03/01/2022	01	01	01	

STRUCT_1	ADDRESS	STREET	CROSS STREET	INSPECTOR	INSP_DATE	C	F	W	REMARKS
471-035		TULSA	FLAKE AV	D.K	01/19/2022	01	04	01	
472-011		GRANT	GABRIEL DR	D.K	01/19/2022	01	04	01	
472-012		CERISE AV	GRANT	D.K	01/19/2022	01	04	01	
472-013		VIAVANT RD	CHEF MENTEUR HW	D.K	01/19/2022	01	04	01	
473-021		DWYER RD	MARQUE DR	D.K	01/19/2022	01	04	01	
473-022		DWYER RD	HICKERSON	D.K	01/19/2022	01	04	01	
473-033		EUNICE	HAMMOND	D.K	01/19/2022	01	04	01	
473-057		GRANT	ROSALIA DR	D.K	01/19/2022	01	04	01	
474-083		SPRINGWOOD	READ BL	D.K	01/19/2022	01	04	01	
474-100		REDWOOD	GRANT	D.K	01/19/2022	01	04	01	
476-003		NOTTINGHAM DR	WILL STUTLEY DR	A.F.	03/03/2022	01	01	01	
476-064		FRIAR TUCK DR	PRESSBURG	D.K	01/19/2022	01	04	01	
477-059		GERVAIS	BENSON	RP	01/25/2022	01	01	01	
478-048		VANDERKLOOT AV	HAYNE BL	RP	01/25/2022	01	01	01	
478-108		POITEVENT	QUEISSER	RP	01/25/2022	01	01	01	
478-114		MORRISON RD	WEAVER RD	RP	01/25/2022	01	01	01	
480-019		CHEF MENTEUR HW	FRANCE RD	RP	01/25/2022	01	01	01	
481-028		CHEF MENTEUR HW	PRESS	RP	01/25/2022	01	01	01	
484-066		DEAUVILLE CT	TOULON	RP	01/25/2022	01	01	01	
484-079		CHEF MENTEUR HW	MICHOUD BL	D.K	01/19/2022	01	04	01	
484-080		CHEF MENTEUR HW	MICHOUD BL	D.K	01/19/2022	01	04	01	
484-081		CHEF MENTEUR HW	MICHOUD BL	D.K	01/19/2022	01	04	01	
484-082		CHEF MENTEUR HW	MICHOUD BL	D.K	01/19/2022	01	04	01	
484-083		CHEF MENTEUR HW	PARIS RD	D.K	01/19/2022	01	04	01	
484-084		CHEF MENTEUR HW	PARIS RD	D.K	01/19/2022	01	04	01	
484-085		CHEF MENTEUR HW	PARIS RD	D.K	01/19/2022	01	04	01	
484-086		TOULON	DWYER RD	D.K	01/19/2022	01	04	01	
485-001		DWYER BL	BERGERAC	D.K	01/19/2022	01	04	01	
485-003		BERGERAC	STRASBOURG PL	D.K	01/19/2022	01	04	01	
485-004		BERGERAC	STRASBOURG PL	D.K	01/19/2022	01	04	01	
485-005		STRASBOURG PL	LOURDES	D.K	01/19/2022	01	04	01	
485-006		STRASBOURG PL	STRASBOURG PL	D.K	01/19/2022	01	01	01	
485-007		STRASBOURG PL	LOURDES	D.K	01/19/2022	01	04	01	
485-009		STRASBOURG PL	LOURDES	D.K	01/19/2022	01	04	01	
485-010		STRASBOURG PL	LOURDES	D.K	01/19/2022	01	04	01	
485-011		BERGERAC	LOURDES	D.K	01/19/2022	01	04	01	
485-012		BERGERAC	LOURDES	D.K	01/19/2022	01	04	01	
485-013		BERGERAC	LOURDES	D.K	01/19/2022	01	04	01	
485-014		BERGERAC	LOURDES	D.K	01/19/2022	01	04	01	
485-015		LOURDES	STRASBOURG PL	D.K	01/19/2022	01	04	01	
485-016		LOURDES	CHARMES CT	D.K	01/19/2022	01	04	01	

STRUCT_1	ADDRESS	STREET	CROSS STREET	INSPECTOR	INSP_DATE	C	F	W	REMARKS
485-017		DWYER BL	BERGERAC	D.K	01/20/2022	01	04	01	
485-018		DWYER BL	SERVITUDE	D.K	01/20/2022	01	04	01	
485-019		CHARMES CT	LOURDES	D.K	01/20/2022	01	04	01	
485-020		CHARMES CT	LOURDES	D.K	01/20/2022	01	04	01	
485-021		CHARMES CT	CHARMES CT	D.K	01/20/2022	01	04	01	
485-022		CHARMES CT	LOURDES	D.K	01/20/2022	01	04	01	
485-023		CHARMES CT	LOURDES	D.K	01/20/2022	01	04	01	
485-024		CHARMES CT	LOURDES	D.K	01/20/2022	01	04	01	
485-025		CHARMES CT	LOURDES	D.K	01/20/2022	01	04	01	
485-026		CHARMES CT	LOURDES	D.K	01/20/2022	01	04	01	
485-028		CHARMES CT	LOURDES	D.K	01/20/2022	01	04	01	
485-029		CHARMES CT	LOURDES	D.K	01/20/2022	01	04	01	
485-030		CHARMES CT	LOURDES	D.K	01/20/2022	01	04	01	
485-061		CORSICA PL	LOURDES	RP	01/25/2022	01	01	01	
486-004		DWYER RD	PROVIDENCE PL	RP	01/25/2022	01	01	01	
486-006		DWYER RD	PROVIDENCE PL	RP	01/25/2022	01	01	01	
486A-002		ALCEE FORTIER BL	CELESTINE DR	RP	01/25/2022	01	01	01	
486A-009		VANCHU DR	MY VIET DR	RP	01/25/2022	01	01	01	
486A-019		KIM CT	KIM DR	RP	01/26/2022	01	01	01	
486A-020		KIM DR	VANCHU DR	RP	01/26/2022	01	01	01	
487-015		DWYER RD	HENRI DR	RP	01/26/2022	01	01	01	
487-016		CHEF MENTEUR HW	OLD GENTILLY RD	RP	01/26/2022	01	01	01	
490-054		CURRAN BL	QUAKER	RP	01/26/2022	01	01	01	
491-072		W ROCKTON CI	WEAVER AV	RP	01/26/2022	01	01	01	
493-042		BUFFALO RD	W BARRINGTON DR	RP	01/26/2022	01	01	01	
493-060		MORRISON RD	STRATHMORE DR	RP	01/26/2022	01	01	01	
495-028		ALMONASTER AV	ELAINE	RP	01/26/2022	01	01	01	
495-029		ALMONASTER AV	ELAINE	RP	01/26/2022	01	01	01	
495-030		ALMONASTER AV	ELAINE	RP	01/26/2022	01	01	01	
495-031		ALMONASTER AV	ELAINE	RP	01/26/2022	01	01	01	
495-035		ALMONASTER AV	ELAINE	RP	01/26/2022	01	01	01	
495-036		ALMONASTER AV	ELAINE	RP	01/26/2022	01	01	01	
495-040		ELAINE	OLD GENTILLY RD	RP	01/26/2022	01	01	01	
496-010		DODT AV	OLD GENTILLY RD	RP	01/26/2022	01	01	01	
496-018		OLD GENTILLY RD	CAMELIA	RP	01/26/2022	01	01	01	
496-019		OLD GENTILLY RD	CAMELIA	RP	01/26/2022	01	01	01	
496-020		OLD GENTILLY RD	CAMELIA	RP	01/26/2022	01	01	01	
496-021		OLD GENTILLY RD	OLEANDER	RP	01/26/2022	01	01	01	
496-022		OLD GENTILLY RD	VERBENA	RP	01/26/2022	01	01	01	
496-023		OLD GENTILLY RD	CARNATION LN	RP	01/26/2022	01	01	01	
496-024		CHEF MENTEUR HW	GENTILLY RD	RP	01/27/2022	01	01	01	



STRUCT_1	ADDRESS	STREET	CROSS STREET	INSPECTOR	INSP_DATE	C	F	W	REMARKS
496-026		CHEF MENTEUR HW	GENTILLY RD	RP	01/27/2022	01	01	01	
496-028		DODT AV	OLD GENTILLY RD	RP	01/27/2022	01	01	01	
497-010		GENTILLY RD	DARBY	DK	01/10/2022	01	04	01	
497-011		GENTILLY RD	DARBY	DK	01/10/2022	01	04	01	
497-020		GENTILLY RD	ROSE AV	DK	01/10/2022	01	04	01	
500-030		CARRERE CT	MICHOUD BL	D.K	01/20/2022	01	04	01	
500-031		MICHOUD BL	OLD GENTILLY RD	A.F.	03/01/2022	01	01	01	
500-032		MICHOUD BL	OLD GENTILLY RD	A.F.	03/01/2022	01	01	01	
500-033		MICHOUD BL	OLD GENTILLY RD	A.F.	03/01/2022	01	01	01	
500-034		MICHOUD BL	OLD GENTILLY RD	A.F.	03/01/2022	01	01	01	
500-035		MICHOUD BL	CHEF MENTEUR HW	A.F.	03/03/2022	01	01	01	
501-001		L&N RAILROAD	W POCHE CT	A.F.	03/01/2022	01	01	01	
501-002		L&N RAILROAD	SERVITUDE	A.F.	03/01/2022	01	01	01	
501-003		SERVITUDE	W POCHE CT	A.F.	03/01/2022	01	01	01	
501-004		W POCHE CT	L&N RAILROAD	A.F.	03/01/2022	01	01	01	
501-005		W POCHE CT	L&N RAILROAD	A.F.	03/01/2022	01	01	01	
501-006		W POCHE CT	L&N RAILROAD	A.F.	03/01/2022	01	01	01	
501-007		W POCHE CT	L&N RAILROAD	A.F.	03/01/2022	01	01	01	
501-008		W POCHE CT	L&N RAILROAD	A.F.	03/01/2022	01	01	01	
501-009		W POCHE CT	L&N RAILROAD	A.F.	03/01/2022	01	01	01	
501-010		W POCHE CT	L&N RAILROAD	A.F.	03/01/2022	01	01	01	
501-011		L&N RAILROAD	W POCHE CT	A.F.	03/01/2022	01	01	01	
501-017		CHEF MENTEUR HW	MICHOUD BL	A.F.	03/01/2022	01	01	01	
501-018		CHEF MENTEUR HW	MICHOUD BL	A.F.	03/01/2022	01	01	01	
501-019		CHEF MENTEUR HW	MICHOUD BL	A.F.	03/01/2022	01	01	01	
501-022		CHEF MENTEUR HW	ALCEE FORTIER BL	A.F.	03/01/2022	01	01	01	
501-023		CHEF MENTEUR HW	MICHOUD BL	A.F.	03/01/2022	01	01	01	
501-025		L&N RAILROAD	SERVITUDE	A.F.	03/04/2022	01	01	01	
502-001		OLD GENTILLY RD	SATURN BL	A.F.	03/01/2022	01	01	01	
502-002		OLD GENTILLY RD	SATURN BL	A.F.	03/02/2022	01	01	01	
502-003		OLD GENTILLY RD	SATURN BL	A.F.	03/02/2022	01	01	01	
502-004		OLD GENTILLY RD	SATURN BL	A.F.	03/02/2022	01	02	01	
502-005		OLD GENTILLY RD	SATURN BL	A.F.	03/02/2022	01	01	01	
502-006		OLD GENTILLY RD	SATURN BL	A.F.	03/08/2022	01	01	01	
502-007		OLD GENTILLY RD	SATURN BL	03/02/2022	03/02/2022	01	01	01	
502-008		GENTILLY RD	SATURN BL	DK	01/10/2022	01	04	01	
502-009		CHEF MENTEUR HW	OLD GENTILLY RD	DK	01/10/2022	01	04	01	
502-010		CHEF MENTEUR HW	OLD GENTILLY RD	DK	01/10/2022	01	04	01	
502-012		CHEF MENTEUR HW	OLD GENTILLY RD	DK	01/18/2022	01	04	01	
502-013		CHEF MENTEUR HW	OLD GENTILLY RD	DK	01/10/2022	01	04	01	
503-001		INDUSTRIAL PK	CHEF MENTEUR HW	DK	01/10/2022	01	04	01	

STRUCT_1	ADDRESS	STREET	CROSS STREET	INSPECTOR	INSP_DATE	C	F	W	REMARKS
503-002		INDUSTRIAL PK	CHEF MENTEUR HW	DK	01/10/2022	01	04	01	
503-005		INDUSTRIAL PK	CHEF MENTEUR HW	DK	01/10/2022	01	04	01	
503-006		INDUSTRIAL PK	CHEF MENTEUR HW	DK	01/10/2022	01	04	01	
503-008		INDUSTRIAL PK	CHEF MENTEUR HW	DK	01/10/2022	01	04	01	
503-009		INDUSTRIAL PK	INTRACOASTAL DR	DK	01/10/2022	01	04	01	
503-010		INDUSTRIAL PK	INTRACOASTAL DR	DK	01/10/2022	01	04	01	
504-001		MICHOUD BL	OLD GENTILLY RD	DK	01/10/2022	01	04	01	
504-003		MICHOUD BL	OLD GENTILLY RD	DK	01/10/2022	01	04	01	
504-004		MICHOUD BL	OLD GENTILLY RD	DK	01/10/2022	01	04	01	
504-005		MICHOUD BL	OLD GENTILLY RD	DK	01/10/2022	01	04	01	
504-006		MICHOUD BL	OLD GENTILLY RD	DK	01/10/2022	01	04	01	
504-007		GENTILLY RD	MICHOUD BL	DK	01/10/2022	01	04	01	
504-008		GENTILLY RD	MICHOUD BL	DK	01/11/2022	01	04	01	
504-009		GENTILLY RD	MICHOUD BL	DK	01/11/2022	01	04	01	
504-012		OLD GENTILLY RD	MICHOUD BL	DK	01/11/2022	01	04	01	
504-013		OLD GENTILLY RD	MICHOUD BL	DK	01/11/2022	01	04	01	
504-014		OLD GENTILLY RD	MICHOUD BL	DK	01/11/2022	01	04	01	
504-015		OLD GENTILLY RD	MICHOUD BL	DK	01/11/2022	01	04	01	
504-016		OLD GENTILLY RD	MICHOUD BL	A.F.	03/03/2022	01	01	01	
504-017		OLD GENTILLY RD	MICHOUD BL	A.F.	03/03/2022	01	01	01	
504-018		OLD GENTILLY RD	MICHOUD BL	A.F.	03/03/2022	01	01	01	
504-019		OLD GENTILLY RD	MICHOUD BL	A.F.	03/03/2022	01	01	01	
504-020		W POCHE CT	OLD GENTILLY RD	DK	01/11/2022	01	04	01	
504-021		W POCHE CT	OLD GENTILLY RD	DK	01/11/2022	01	04	01	
505-008		LAKE CARMEL DR	BEAUVOIR CT	DK	01/11/2022	01	04	01	
505-013		BEAUVOIR CT	CHANELLE CT	DK	01/11/2022	01	04	01	
505-022		CHATELAIN CT	LAKE CARMEL DR	DK	01/11/2022	01	04	01	
505-026		CARMEL PL	CHATELAIN DR	DK	01/11/2022	01	04	01	
505-047		E RENAISSANCE CT	ASHLAND DR	DK	01/11/2022	01	04	01	
505-048		ASHLAND DR	WAYSIDE DR	DK	01/11/2022	01	04	01	
505-062		CHANELLE CT	BEAUVOIR CT	DK	01/11/2022	01	04	01	
505-063		BEAUVOIR CT	CARMEL PL	DK	01/11/2022	01	04	01	
505-064		BEAUVOIR CT	CARMEL PL	DK	01/11/2022	01	04	01	
505-065		BEAUVOIR CT	CARMEL PL	DK	01/11/2022	01	04	01	
505-066		BEAUVOIR CT	CARMEL PL	DK	01/11/2022	01	04	01	
505-068		CHANELLE CT	E RENAISSANCE CT	DK	01/11/2022	01	04	01	
505-070		W RENAISSANCE CT	ASHLAND DR	DK	01/12/2022	01	04	01	
505-072		ASHLAND DR	E RENAISSANCE CT	DK	01/12/2022	01	04	01	
505-077		BEAUVOIR CT	CARMEL PL	DK	01/12/2022	01	04	01	
505-078		CARMEL PL	CHATELAIN DR	DK	01/12/2022	01	04	01	
505-079		CARMEL PL	CHATELAIN DR	DK	01/12/2022	01	04	01	

STRUCT_1	ADDRESS	STREET	CROSS STREET	INSPECTOR	INSP_DATE	C	F	W	REMARKS
505-080		CARMEL PL	CHATELAIN DR	DK	01/12/2022	01	04	01	
505-081		CARMEL PL	BEAUVOIR CT	DK	01/12/2022	01	04	01	
505-082		CARMEL PL	BEAUVOIR CT	DK	01/12/2022	01	04	01	
505-083		W RENAISSANCE CT	MORRISON RD	RP	01/27/2022	01	01	01	
506-001		MORRISON RD	BRIARWOOD DR	DK	01/12/2022	01	04	01	
506-002		MORRISON RD	SCOTTWOOD	DK	01/12/2022	01	04	01	
506-012		SCOTTWOOD DR	CURRAN BL	DK	01/12/2022	01	04	01	
506-013		SCOTTWOOD DR	CURRAN BL	DK	01/12/2022	01	04	01	
506-016		BRIARWOOD DR	CURRAN BL	DK	01/12/2022	01	04	01	
506-023		SCOTTWOOD DR	HAYNE BL	DK	01/12/2022	01	04	01	
506-108		MORRISON RD	ANNE MARIE CT	DK	01/12/2022	01	04	01	
506-109		ANNE MARIE CT	CURRAN BL	DK	01/12/2022	01	04	01	
506-110		ANNE MARIE CT	CURRAN BL	RP	01/27/2022	01	01	01	
506-111		ANNE MARIE CT	CURRAN BL	DK	01/12/2022	01	04	01	
506-112		ANNE MARIE CT	CURRAN BL	RP	01/27/2022	01	01	01	
506-113		WALES	REINDEER	RP	01/27/2022	01	01	01	
506-114		WALES	REINDEER	DK	01/12/2022	01	04	01	
506-115		WALES	REINDEER	DK	01/12/2022	01	04	01	
506-116		MARY JANE LN	ANNE MARIE CT	DK	01/12/2022	01	04	01	
506-117		MARY JANE LN	ANNE MARIE CT	DK	01/13/2022	01	04	01	
506-118		MARY JANE LN	ANNE MARIE CT	DK	01/13/2022	01	04	01	
506-119		MARY JANE LN	ANNE MARIE CT	DK	01/12/2022	01	04	01	
506-120		MARY JANE LN	ANNE MARIE CT	DK	01/13/2022	01	04	01	
506-121		VINCENT	CURRAN BL	DK	01/13/2022	01	04	01	
506-122		VINCENT	CURRAN BL	DK	01/13/2022	01	04	01	
506-123		VINCENT	CURRAN BL	DK	01/13/2022	01	04	01	
508-037		SHOREWOOD BL	CURRAN BL	DK	01/12/2022	01	04	01	
508-038		SHOREWOOD BL	WALES	DK	01/17/2022	01	04	01	
508-039		SHOREWOOD BL	WALES	DK	01/12/2022	01	04	01	
508-040		SHOREWOOD BL	WALES	DK	01/12/2022	01	04	01	
508-044		BUFFALO RD	WALES	DK	01/12/2022	01	04	01	
508-046		BUFFALO RD	WALES	DK	01/12/2022	01	04	01	
508-047		BUFFALO RD	HAYNE BL	DK	01/12/2022	01	04	01	
508-051		CURRAN BL	BASS	RP	01/27/2022	01	01	01	
524-064		N NEMOURS	CANNES	DK	12/12/2022	01	04	01	
524-065		CANNES	E LEMANS	DK	12/12/2022	01	04	01	
524-066		E LEMANS	CANNES	DK	12/12/2022	01	04	01	
524-067		E LEMANS	CANNES	DK	12/12/2022	01	04	01	
524-068		N LEMANS	CANNES	DK	12/12/2022	01	04	01	
524-069		N LEMANS	CANNES	DK	12/12/2022	01	04	01	
524-070		N LEMANS	CANNES	DK	12/12/2022	01	04	01	

STRUCT_1	ADDRESS	STREET	CROSS STREET	INSPECTOR	INSP_DATE	C	F	W	REMARKS
524-071		CORTE PL	GRANVILLE	DK	12/12/2022	01	04	01	
524-072		GRANVILLE	CORTE PL	DK	12/12/2022	01	04	01	
524-073		GRANVILLE	CANNES	DK	12/12/2022	01	04	01	
524-074		GRANVILLE	GRANVILLE	DK	12/12/2022	01	04	01	
524-075		GRANVILLE	CORTE PL	DK	12/12/2022	01	04	01	
524-076		GRANVILLE	REVEL	DK	12/12/2022	01	04	01	
524-077		REVEL	GRANVILLE	DK	12/12/2022	01	04	01	
524-078		REVEL	N NEMOURS	DK	12/12/2022	01	04	01	
524-079		N NEMOURS	REVEL	DK	12/12/2022	01	04	01	
524-080		N NEMOURS	CANNES	DK	12/12/2022	01	04	01	
524-081		N NEMOURS	CANNES	DK	12/12/2022	01	04	01	
536-019		RED MAPLE DR	NEW HAMPSHIRE DR	DK	12/06/2022	01	04	01	
538-002		W CAVELIER DR	TRAPPERS CT	DK	12/06/2022	01	04	01	
538-003		TRAPPERS CT	W CAVELIER DR	DK	12/06/2022	01	04	01	
538-004		TRAPPERS CT	W CAVELIER DR	DK	12/06/2022	01	04	01	
538-005		W CAVELIER DR	ST MARIE DR	DK	12/06/2022	01	04	01	
538-006		ST MARIE CT	ST MARIE DR	DK	12/06/2022	01	04	01	
538-007		ST MARIE CT	ST MARIE DR	DK	12/06/2022	01	04	01	
538-008		ST MARIE DR	ST MARIE CT	DK	12/06/2022	01	04	01	
538-009		W CAVELIER DR	N CAVELIER DR	DK	12/06/2022	01	04	01	
538-010		N CAVELIER DR	W CAVELIER DR	DK	12/06/2022	01	04	01	
538-011		N CAVELIER DR	E MARCHAND DR	DK	12/06/2022	01	04	01	
538-012		N CAVELIER DR	E MARCHAND DR	DK	12/06/2022	01	04	01	
538-013		N CAVELIER DR	E MARCHAND DR	DK	12/06/2022	01	04	01	
538-014		E MARCHAND DR	N CAVELIER DR	DK	12/06/2022	01	04	01	
539-001		PARIS RD	MORRISON RD	DK	12/09/2022	01	04	01	
539-002		PARIS RD	MORRISON RD	DK	12/06/2022	01	04	01	
539-003		PARIS RD	MORRISON RD	DK	12/06/2022	01	04	01	
539-004		PARIS RD	MORRISON RD	DK	12/06/2022	01	04	01	
542-001		EXPLORERS AV	WAYFARER	DK	12/06/2022	01	04	01	
542-002		EXPLORERS AV	WAYFARER	DK	12/07/2022	01	04	01	
542-003		EXPLORERS AV	WAYFARER	DK	12/07/2022	01	04	01	
542-004		EXPLORERS AV	VOYAGEUR DR	DK	12/07/2022	01	04	01	
542-005		EXPLORERS AV	HORIZON DR	DK	12/07/2022	01	04	01	
542-006		EXPLORERS AV	HORIZON DR	DK	12/07/2022	01	04	01	
542-007		VOYAGEUR DR	VOYAGEUR CT	DK	12/07/2022	01	04	01	
542-008		VOYAGEUR DR	VOYAGEUR CT	DK	12/07/2022	01	04	01	
542-009		VOYAGEUR DR	VOYAGEUR CT	DK	12/07/2022	01	04	01	
542-010		VOYAGEUR CT	VOYAGEUR DR	DK	12/07/2022	01	04	01	
542-011		VOYAGEUR CT	VOYAGEUR DR	DK	12/07/2022	01	04	01	
542-012		VOYAGEUR CT	VOYAGEUR DR	DK	12/07/2022	01	04	01	

STRUCT_1	ADDRESS	STREET	CROSS STREET	INSPECTOR	INSP_DATE	C	F	W	REMARKS
542-013		VOYAGEUR CT	VOYAGEUR DR	DK	12/07/2022	01	04	01	
542-014		VOYAGEUR CT	VOYAGEUR DR	DK	12/07/2022	01	04	01	
542-016		WAYFARER	ADVENTURE AV	DK	12/07/2022	01	04	01	
542-017		WAYFARER	EXPLORERS AV	DK	12/07/2022	01	04	01	
542-018		HORIZON DR	DOMINIQUE PL		12/07/2022	01	04	01	
542-019		DOMINIQUE PL	HORIZON DR	DK	12/07/2022	01	04	01	
542-020		DOMINIQUE PL	HORIZON DR	DK	12/07/2022	01	04	01	
542-021		HORIZON DR	DOMINIQUE PL	DK	12/07/2022	01	04	01	
542-022		HORIZON DR	DOMINIQUE PL	DK	12/07/2022	01	04	01	
542-023		HORIZON DR	HORIZON CT	DK	12/07/2022	01	04	01	
542-024		HORIZON DR	HORIZON CT	DK	12/08/2022	01	04	01	
542-025		HORIZON CT	HORIZON DR	DK	12/08/2022	01	04	01	
542-026		HORIZON CT	HORIZON DR	DK	12/08/2022	01	04	01	
542-027		HORIZON DR	EXPLORERS AV	DK	12/08/2022	01	04	01	
542-028		S PIERRE CT	HORIZON DR	DK	12/08/2022	01	04	01	
542-029		MICHOUD BL	W CAVELIER DR	DK	12/08/2022	01	04	01	
542-030		MICHOUD BL	W CAVELIER DR	DK	12/08/2022	01	04	01	
542-032		MICHOUD BL	HORIZON DR	DK	12/08/2022	01	04	01	
542-033		MICHOUD BL	W CAVELIER DR	DK	12/08/2022	01	04	01	
542-034		MICHOUD BL	W CAVELIER DR	DK	12/08/2022	01	04	01	
542-035		MICHOUD BL	W CAVELIER DR	DK	12/08/2022	01	04	01	
542-036		MICHOUD BL	W CAVELIER DR	DK	12/08/2022	01	04	01	
542-037		MICHOUD BL	W CAVELIER DR	DK	12/08/2022	01	04	01	
542-038		MICHOUD BL	W CAVELIER DR	DK	12/08/2022	01	04	01	
542-039		MICHOUD BL	W CAVELIER DR	DK	12/08/2022	01	04	01	
542-040		MICHOUD BL	W CAVELIER DR	DK	12/08/2022	01	04	01	
543-001		MICHOUD BL	EXPEDITION DR	DK	12/08/2022	01	04	01	
543-002		MICHOUD BL	HORIZON DR	DK	12/08/2022	01	04	01	
543-003		MICHOUD BL	EXPEDITION DR	DK	12/08/2022	01	04	01	
543-004		EXPEDITION DR	MICHOUD BL	DK	12/08/2022	01	04	01	
543-005		EXPEDITION DR	INTREPID	DK	12/08/2022	01	04	01	
543-006		EXPEDITION DR	INTREPID	DK	12/08/2022	01	04	01	
543-007		INTREPID	EXPEDITION DR	DK	12/08/2022	01	04	01	
543-008		INTREPID	SAUVOLE DR	DK	12/08/2022	01	04	01	
543-009		INTREPID	SAUVOLE DR	DK	12/08/2022	01	04	01	
543-010		SAUVOLE DR	EXPLORERS AV	DK	12/08/2022	01	04	01	
543-012		INTREPID	ENDEAVORS CT	DK	12/08/2022	01	04	01	
543-013		INTREPID	ENDEAVORS CT	DK	12/08/2022	01	04	01	
543-014		ENDEAVORS CT	INTREPID	DK	12/08/2022	01	04	01	
543-015		ENDEAVORS CT	INTREPID	DK	12/08/2022	01	04	01	
543-016		ENDEAVORS CT	INTREPID	DK	12/09/2022	01	04	01	

STRUCT_1	ADDRESS	STREET	CROSS STREET	INSPECTOR	INSP_DATE	C	F	W	REMARKS
543-017		MICHOUD BL	EXPEDITION DR	DK	12/09/2022	01	04	01	
543-018		MICHOUD BL	ADVENTURE AV	DK	12/09/2022	01	04	01	
543-019		MICHOUD BL	ADVENTURE AV	DK	12/09/2022	01	04	01	
543-020		MICHOUD BL	ADVENTURE AV	DK	12/09/2022	01	04	01	
543-022		MICHOUD BL	ADVENTURE AV	DK	12/09/2022	01	04	01	
543-023		ADVENTURE AV	MICHOUD BL	DK	12/09/2022	01	04	01	
543-024		ADVENTURE AV	HORIZON DR	DK	12/09/2022	01	04	01	
543-025		ADVENTURE AV	HORIZON DR	DK	12/09/2022	01	04	01	
543-026		ADVENTURE AV	INTREPID	DK	12/09/2022	01	04	01	
543-027		INTREPID	ADVENTURE AV	DK	12/09/2022	01	04	01	
543-028		INTREPID	FOUNDERS CT	DK	12/09/2022	01	04	01	
543-029		INTREPID	FOUNDERS CT	DK	12/09/2022	01	04	01	
543-030		FOUNDERS CT	INTREPID	DK	12/09/2022	01	04	01	
543-031		FOUNDERS CT	INTREPID	DK	12/09/2022	01	04	01	
543-032		ADVENTURE AV	EXPLORERS AV	DK	12/09/2022	01	04	01	
543-033		EXPLORERS AV	ADVENTURE AV	DK	12/09/2022	01	04	01	
543-034		EXPLORERS AV	ADVENTURE AV	DK	12/09/2022	01	04	01	
543-035		EXPLORERS AV	SAUVOLE DR	DK	12/09/2022	01	04	01	
543-036		EXPLORERS AV	SAUVOLE DR	DK	12/09/2022	01	04	01	
543-037		EXPLORERS AV	SAUVOLE DR	DK	12/09/2022	01	04	01	
543-038		HORIZON CT	WAYFARER	DK	12/09/2022	01	04	01	
543-039		WAYFARER	HORIZON DR	DK	12/09/2022	01	04	01	
543-040		HORIZON CT	S PIERRE CT	DK	12/09/2022	01	04	01	
543-041		S PIERRE CT	S PIERRE CT	DK	12/09/2022	01	04	01	
543-043		MICHOUD BL	EXPEDITION DR	DK	12/09/2022	01	04	01	
543-044		MICHOUD BL	EXPEDITION DR	DK	12/09/2022	01	04	01	
549-002		CHEF MENTEUR HW	INDUSTRIAL PK	DK	12/09/2022	01	04	01	
549-003		CHEF MENTEUR HW	INDUSTRIAL PK	EB	10/28/2022	01	01	01	
549-004		CHEF MENTEUR HW	INDUSTRIAL PK	EB	10/28/2022	01	01	01	
549-005		CHEF MENTEUR HW	INDUSTRIAL PK	EB	10/28/2022	01	01	01	
549-006		CHEF MENTEUR HW	INDUSTRIAL PK	EB	10/27/2022	01	01	01	
549-007		CHEF MENTEUR HW	INDUSTRIAL PK	EB	10/27/2022	01	01	01	
549-008		CHEF MENTEUR HW	INDUSTRIAL PK	EB	10/27/2022	01	02	01	
549-009		CHEF MENTEUR HW	INDUSTRIAL PK	EB	10/27/2022	01	01	01	
549-010		CHEF MENTEUR HW	INDUSTRIAL PK	EB	10/27/2022	01	01	01	
559-001		CHEF MENTEUR HW	SAN REMO RD	EB	10/27/2022	01	01	01	
559-002		SAN REMO RD	OLD SPANISH TRAIL	EB	10/27/2022	01	01	01	
559-003		SAN REMO RD	OLD SPANISH TRAIL	EB	10/27/2022	01	01	01	
559-004		SAN REMO RD	OLD SPANISH TRAIL	EB	10/27/2022	01	01	01	
559-005		SAN REMO RD	OLD SPANISH TRAIL	EB	10/31/2022	01	01	01	
559-006		SAN REMO RD	OLD SPANISH TRAIL	EB	10/31/2022	01	01	01	

STRUCT_1	ADDRESS	STREET	CROSS STREET	INSPECTOR	INSP_DATE	C	F	W	REMARKS
559-007		OLD SPANISH TRAIL	SAN TROVASO	EB	10/31/2022	01	01	01	
559-008		CHEF MENTEUR HW	SAN TROVASO	EB	10/31/2022	01	01	01	
559-009		SAN TROVASO	SAN ROCCO	EB	10/31/2022	01	01	01	
559-010		SAN TROVASO	SAN ROCCO	EB	10/31/2022	01	01	01	
559-011		SAN ROCCO	SAN GIORGIO	EB	10/31/2022	01	01	01	
559-012		SAN GIORGIO	SAN ROCCO	EB	10/31/2022	01	01	01	
559-013		SAN ROCCO	TRIESTE	EB	10/31/2022	01	01	01	
559-014		TRIESTE	SAN ROCCO	EB	10/31/2022	01	01	01	
559-015		TRIESTE	SAN ROCCO	EB	10/31/2022	01	01	01	
559-016		TRIESTE	SAN ROCCO	EB	10/31/2022	01	01	01	
559-017		TRIESTE	SAN ROCCO	EB	10/31/2022	01	01	01	
559-018		OLD SPANISH TRAIL	SAN TROVASO	EB	11/01/2022	01	01	01	
559-019		OLD SPANISH TRAIL	VENETIAN	EB	11/01/2022	01	01	01	
559-020		SAN GIORGIO	SAN ROCCO	EB	11/07/2022	01	01	01	
559-021		SAN GIORGIO	SAN ROCCO	EB	11/07/2022	01	01	01	
559-022		SAN GIORGIO	SAN ROCCO	EB	11/07/2022	01	01	01	
559-023		SAN GIORGIO	SAN ROCCO	EB	11/07/2022	01	01	01	
559-024		SAN GIORGIO	SAN ROCCO	EB	11/07/2022	01	01	01	
560-001		OLD SPANISH TRAIL	SAN MARCO RD	EB	10/01/2022	01	01	01	
560-002		OLD SPANISH TRAIL	SAN MARCO RD	EB	11/01/2022	01	01	01	
560-003		OLD SPANISH TRAIL	SAN MARCO RD	EB	11/01/2022	01	01	01	
560-004		OLD SPANISH TRAIL	SAN MARCO RD	EB	11/01/2022	01	01	01	
560-005		OLD SPANISH TRAIL	SAN MARCO RD	EB	11/01/2022	01	01	01	
560-006		SAN MARCO RD	NAPOLEON AV	EB	11/01/2022	01	01	01	
560-007		NAPLES	SAN MARCO RD	EB	11/01/2022	01	01	01	
560-008		NAPLES	SAN MARCO RD	EB	11/01/2022	01	01	01	
560-009		SAN MARCO RD	NAPOLEON AV	EB	11/01/2022	01	01	01	
560-010		NAPLES	SAN MARCO RD	EB	11/02/2022	01	01	01	
560-011		NAPLES	SAN MARCO RD	EB	11/02/2022	01	01	01	
560-012		SAN MARCO RD	NAPLES	EB	11/02/2022	01	01	01	
560-013		SAN MARCO RD	NAPLES	EB	11/02/2022	01	01	01	
560-014		SAN MARCO RD	NAPLES	EB	11/02/2022	01	01	01	
560-015		SAN MARCO RD	NAPLES	EB	11/02/2022	01	01	01	
560-016		SAN MARCO RD	NAPLES	EB	11/02/2022	01	01	01	
560-018		FORT MACOMB RD	CHEF MENTEUR HW	EB	11/02/2022	01	01	01	
560-019		FORT MACOMB RD	VERONESE	EB	11/03/2022	01	01	01	
560-020		FORT MACOMB RD	VERONESE	EB	11/03/2022	01	01	01	
560-021		VERONESE	FORT MACOMB RD	EB	11/03/2022	01	01	01	
560-022		VERONESE	FORT MACOMB RD	EB	11/03/2022	01	01	01	
560-023		VERONESE	FORT MACOMB RD	EB	11/03/2022	01	01	01	
560-024		FORT MACOMB RD	VERONESE	EB	11/03/2022	01	01	01	

STRUCT_1	ADDRESS	STREET	CROSS STREET	INSPECTOR	INSP_DATE	C	F	W	REMARKS
560-025		FORT MACOMB RD	BURTON RD	EB	11/03/2022	01	01	01	
560-026		FORT MACOMB RD	BURTON RD	EB	11/03/2022	01	01	01	
560-027		BURTON RD	SANTA NICOLO RD	EB	11/03/2022	01	01	01	
560-028		BURTON RD	SANTA NICOLO RD	EB	11/04/2022	01	01	01	
560-029		OLD SPANISH TRAIL	ALBA RD	EB	11/04/2022	01	01	01	
560-030		OLD SPANISH TRAIL	ALBA RD	EB	11/04/2022	01	01	01	
560-031		OLD SPANISH TRAIL	ALBA RD	EB	11/04/2022	01	01	01	
560-032		ALBA RD	LUCRINO RD	EB	11/04/2022	01	01	01	
560-033		ALBA RD	W ALBA RD	EB	11/04/2022	01	01	01	
560-034		ALBA RD	E ALBA RD	EB	11/04/2022	01	01	01	
560-035		E ALBA RD	FRANCESCO RD	EB	11/04/2022	01	01	01	
560-037		FRANCESCO RD	E ALBA RD	EB	11/05/2022	01	01	01	
560-038		FRANCESCO RD	E ALBA RD	EB	11/04/2022	01	01	01	
560-039		FRANCESCO RD	E ALBA RD	EB	11/05/2022	01	01	01	
560-042		ALBA RD	E ALBA RD	EB	11/05/2022	01	01	01	
560-043		ALBA RD	E ALBA RD	EB	11/05/2022	01	01	01	
560-044		LUCRINO RD	W ALBA RD	EB	11/05/2022	01	01	01	
560-046		W ALBA RD	LUCRINO RD	EB	11/05/2022	01	01	01	
560-047		W ALBA RD	ALBA RD	EB	11/05/2022	01	01	01	
560-048		LUCRINO RD	MURANO RD	EB	11/05/2022	01	01	01	
560-049		MURANO RD	OLD SPANISH TRAIL	EB	11/05/2022	03	01	01	
560-050		OLD SPANISH TRAIL	MURANO RD	EB	11/05/2022	01	01	01	
560-051		OLD SPANISH TRAIL	MURANO RD	EB	11/05/2022	01	01	01	
560-053		MURANO RD	GENOA RD	EB	11/05/2022	01	01	01	
560-054		GENOA RD	MURANO RD	EB	11/05/2022	01	01	01	
560-055		GENOA RD	MURANO RD	EB	11/06/2022	01	01	01	
560-056		GENOA RD	MURANO RD	EB	11/06/2022	01	01	01	
560-057		GENOA RD	MURANO RD	EB	11/06/2022	01	01	01	
560-058		MURANO RD	GENOA RD	EB	11/06/2022	01	01	01	
560-059		MURANO RD	GENOA RD	EB	11/06/2022	01	01	01	
560-060		MURANO RD	GENOA RD	EB	10/06/2022	01	01	01	
560-061		MURANO RD	GENOA RD	EB	11/06/2022	01	01	01	
560-062		MURANO RD	GENOA RD	EB	11/06/2022	01	01	01	
561-001		SAN MARCO RD	CHEF MENTEUR HW	EB	11/06/2022	01	01	01	
561-002		CHEF MENTEUR HW	SAN MARCO RD	EB	11/06/2022	01	01	01	
561-003		CHEF MENTEUR HW	SAN MARCO RD	EB	11/06/2022	01	01	01	
561-005		CHEF MENTEUR HW	SAN MARCO RD	EB	11/06/2022	01	01	01	
561-007		CHEF MENTEUR HW	SAN MARCO RD	EB	11/06/2022	01	01	01	

**Grand Total**

**6677**



# Sewer Manholes Inspected in 2022 By CSES

---

STRUCT_1	ADDRESS	STREET	CROSS STREET	INSPECTOR	INSP_DATE	C	F	W	DATA_ENTRY_REMARKS
----------	---------	--------	--------------	-----------	-----------	---	---	---	--------------------

---

**Grand Total**

# Sewer Manholes Inspected in 2022 By SWB and CSES

STRUCT_1	ADDRESS	STREET	CROSS STREET	INSPECTOR	INSP_DATE	C	F	W	DATA_ENTRY_REMARKS
001-001		NELSON	MISTLETOE	J.A	04/06/2022	01	01	01	
001-002		MISTLETOE	S CLAIBORNE AV	A.F	04/06/2022	01	01	01	
001-003		S CLAIBORNE AV	MONTICELLO AV	D.H	04/06/2022	01	01	01	
001-004		NELSON	MONTICELLO AV	J.A	04/06/2022	01	01	01	
001-005		MONTICELLO AV	S CLAIBORNE AV	A.F	04/06/2022	01	01	01	
001-006		MONTICELLO AV	APPLE	A.F	04/06/2022	01	01	01	
001-007		APPLE	MISTLETOE	J.A	04/06/2022	01	01	01	
001-008		APPLE	CHERRY	J.A	04/06/2022	01	01	01	
001-009		APPLE	MONTICELLO AV	D.H	04/06/2022	01	01	01	
001-010		CHERRY	BELFAST	D.H	04/06/2022	01	01	01	
001-011		MISTLETOE	BELFAST	D.H	04/06/2022	01	01	01	
001-012		CHERRY	BELFAST	A.F	04/06/2022	01	01	01	
001-013		BELFAST	MONTICELLO AV	J.A	04/06/2022	01	01	01	
001-014		BELFAST	CHERRY	J.A	04/06/2022	01	01	01	
001-015		BELFAST	MISTLETOE	AF	04/06/2022	01	01	01	
001-016		MISTLETOE	EARHART BL	A.F	04/06/2022	01	01	01	
001-017		MONTICELLO AV	BELFAST	D.H	04/06/2022	01	01	01	
002-001		FIG	MISTLETOE	J.A	04/06/2022	01	01	01	
002-002		FIG	CHERRY	D.H	04/06/2022	01	01	01	
002-003		MISTLETOE	COLAPISSA	D.H	04/06/2022	01	01	01	
002-004		MISTLETOE	COLAPISSA	A.F	04/06/2022	01	01	01	
002-005		MISTLETOE	PRITCHARD PL	J.A	04/06/2022	01	01	01	
002-006		MISTLETOE	APRICOT	J.A	04/06/2022	01	01	01	
002-007		CHERRY	APRICOT	J.A	04/06/2022	01	01	01	
002-008		APRICOT	MONTICELLO AV	D.H	04/06/2022	01	01	01	
002-009		MONTICELLO AV	APRICOT	D.H	04/06/2022	01	01	01	
002-010		MONTICELLO AV	APRICOT	J.A	04/06/2022	01	01	01	
002-011		MONTICELLO AV	PRITCHARD PL	D.H	04/06/2022	01	01	01	
002-012		PRITCHARD PL	CHERRY	J.A	04/06/2022	01	01	01	
002-013		PRITCHARD PL	LIVE OAK	D.H	04/06/2022	01	01	01	
002-014		CHERRY	FIG	D.H	04/06/2022	01	01	01	
002-015		COLAPISSA	CHERRY	J.A	04/06/2022	01	01	01	
002-016		COLAPISSA	LIVE OAK	D.H	04/06/2022	01	01	01	
002-017		COLAPISSA	MONTICELLO AV	J.A	04/06/2022	01	01	01	

STRUCT_1	ADDRESS	STREET	CROSS STREET	INSPECTOR	INSP_DATE	C	F	W	DATA_ENTRY_REMARKS
002-018		LIVE OAK	OLEANDER	J.A	04/06/2022	01	01	01	
002-019		LIVE OAK	FIG	D.H	04/06/2022	01	01	01	
002-020		CHERRY	FIG	J.A	04/06/2022	01	01	01	
002-021		FIG	LIVE OAK	D.H	04/06/2022	01	01	01	
002-022		FIG	MONTICELLO AV	J.A	04/07/2022	01	01	01	
002-023		LIVE OAK	PRITCHARD PL	J.A	04/06/2022	01	01	01	
002-024		PRITCHARD PL	MISTLETOE	J.A	04/06/2022	01	01	01	
002-025		APRICOT	MISTLETOE	J.A	04/07/2022	01	01	01	
003-001		OLIVE	MISTLETOE	A.F	04/06/2022	01	01	01	
003-002		OLIVE	CHERRY	J.A	04/07/2022	01	01	01	
003-003		CHERRY	AIRLINE HW	A.F	04/06/2022	01	01	01	
003-004		OLIVE	AIRLINE HW	D.H	04/06/2022	01	01	01	
003-005		MISTLETOE	EDINBURGH	A.F	04/06/2022	01	01	01	
003-006		MISTLETOE	PALM	J.A	04/07/2022	01	01	01	
003-007		MISTLETOE	FORSHEY	A.F	04/06/2022	01	01	01	
003-008		MISTLETOE	OLEANDER	J.A	04/07/2022	01	01	01	
003-009		OLEANDER	CHERRY	A.F	04/06/2022	01	01	01	
003-010		FORSHEY	CHERRY	A.F	04/06/2022	01	01	01	
003-011		FORSHEY	LIVE OAK	AF	04/06/2022	01	01	01	
003-012		LIVE OAK	AIRLINE HW	D.H	04/06/2022	01	01	01	
003-014		LIVE OAK	OLEANDER	AF	04/06/2022	01	01	01	
003-015		OLEANDER	LIVINGSTON	A.F	04/06/2022	01	01	01	
003-016		LIVE OAK	OLEANDER	D.H	04/06/2022	01	01	01	
003-017		OLEANDER	LIVINGSTON	A.F	04/06/2022	01	01	01	
003-018		CHERRY	OLEANDER	J.A	04/07/2022	01	01	01	
003-019		CHERRY	OLEANDER	A.F	04/06/2022	01	01	01	
003-020		MISTLETOE	OLEANDER	J.A	05/04/2022	01	01	01	
003-021		OLEANDER	CHERRY	J.A	05/04/2022	01	01	01	
003-022		PALM	CHERRY	J.A	05/02/2022	01	01	01	
003-023		PALM	LIVE OAK	J.A	05/02/2022	01	01	01	
003-024		LIVE OAK	EDINBURGH	J.A	05/05/2022	01	01	01	
003-025		EDINBURGH	LIVINGSTON	J.A	05/04/2022	01	01	01	
003-026		LIVINGSTON	PALM	J.A	05/02/2022	01	01	01	
003-027		LIVINGSTON	OLIVE	J.A	05/02/2022	01	01	01	
003-028		OLIVE	CAMPHOR	J.A	05/05/2022	01	01	01	
003-029		OLIVE	CAMPHOR	J.A	05/04/2022	01	01	01	
003-030		CAMPHOR	OLIVE	JA	05/02/2022	01	01	01	

STRUCT_1	ADDRESS	STREET	CROSS STREET	INSPECTOR	INSP_DATE	C	F	W	DATA_ENTRY_REMARKS
003-031		CAMPHOR	PALM	J.A	05/05/2022	01	01	01	
003-032		PALM	LIVINGSTON	J.A	05/02/2022	01	01	01	
003-033		PALM	CAMPHOR	J.A	05/02/2022	01	01	01	
003-034		PALM	CECIL	J.A	05/02/2022	01	01	01	
003-035		PALM	MONTICELLO AV	J.A	05/04/2022	01	01	01	
003-036		MONTICELLO AV	PALM	J.A	05/04/2022	01	01	01	
003-037		CECIL	MONTICELLO AV	J.A	05/02/2022	01	01	01	
003-038		CECIL	OLIVE	J.A	05/04/2022	01	01	01	
003-039		FORSHEY	MISTLETOE	J.A	05/05/2022	01	01	01	
004-001		STROELITZ	LIVE OAK	J.A	05/02/2022	01	01	01	
004-002		STROELITZ	CHERRY	J.A	05/06/2022	01	01	01	
004-003		PALMETTO	LIVE OAK	J.A	05/02/2022	01	01	01	
004-004		PALMETTO	LIVINGSTON	J.A	05/02/2022	01	01	01	
004-005		PALMETTO	CHERRY	J.A	05/02/2022	01	01	01	
004-006		STROELITZ	LIVINGSTON	J.A	05/04/2022	01	01	01	
004-007		STROELITZ	PALMETTO	J.A	05/02/2022	01	01	01	
004-008		STROELITZ	PALMETTO	J.A	05/04/2022	01	01	01	
004-009		PALMETTO	LIVINGSTON	J.A	05/02/2022	01	01	01	
004-010		PALMETTO	LIVINGSTON	J.A	05/03/2022	01	01	01	
004-011		PALMETTO	STROELITZ	J.A	05/05/2022	01	01	01	
004-013		CHERRY	STROELITZ	J.A	05/04/2022	01	01	01	
004-014		CHERRY	PALMETTO	J.A	05/03/2022	01	01	01	
004-015		STROELITZ	MISTLETOE	J.A	05/05/2022	01	01	01	
004-016		STROELITZ	CHERRY	J.A	05/04/2022	01	01	01	
004-017		MISTLETOE	PALMETTO	J.A	05/03/2022	01	01	01	
004-018		PALMETTO	MISTLETOE	J.A	05/04/2022	01	01	01	
004-020		CECIL	PALMETTO	J.A	05/03/2022	01	01	01	
004-021		PEACH	MISTLETOE	J.A	05/03/2022	01	01	01	
004-022		PEACH	MISTLETOE	J.A	05/03/2022	01	01	01	
004-023		PEACH	MISTLETOE	J.A	05/05/2022	01	01	01	
004-024		MISTLETOE	DIXON	J.A	05/03/2022	01	01	01	
004-025		PALMETTO	MISTLETOE	J.A	05/04/2022	01	01	01	
004-026		PALMETTO	CHERRY	J.A	05/03/2022	01	01	01	
004-027		CHERRY	DIXON	J.A	05/04/2022	01	01	01	
004-028		PALMETTO	LIVE OAK	J.A	05/03/2022	01	01	01	
004-029		PALMETTO	LIVINGSTON	J.A	05/03/2022	01	01	01	
004-030		PALMETTO	GARDEN LN	J.A	05/03/2022	01	01	01	

STRUCT_1	ADDRESS	STREET	CROSS STREET	INSPECTOR	INSP_DATE	C	F	W	DATA_ENTRY_REMARKS
004-031		NORTHLINE	GARDEN LN	J.A	05/03/2022	01	01	01	
004-032		DIXON	MISTLETOE	J.A	05/03/2022	01	01	01	
004-033		LIVINGSTON	STROELITZ	J.A	05/05/2022	01	01	01	
004-034		PALMETTO	MONTICELLO AV	J.A	05/05/2022	01	01	01	
004-035		PALMETTO	MONTICELLO AV	J.A	05/05/2022	01	01	01	
004-036		PALMETTO	MONTICELLO AV	J.A	05/05/2022	01	01	01	
004-037		PALMETTO	MONTICELLO AV	J.A	05/05/2022	01	01	01	
006-002		GARDEN LN	PALMETTO	J.A	05/03/2022	01	01	01	
006-003		GARDEN LN	METAIRIE RD	J.A	05/03/2022	01	01	01	
006-004		GARDEN LN	METAIRIE RD	J.A	05/05/2022	01	01	01	
006-009		BAMBOO RD	NORTHLINE	J.A	05/05/2022	01	01	01	
006-010		BAMBOO RD	NORTHLINE	J.A	05/05/2022	01	01	01	
006-011		BAMBOO RD	NORTHLINE	R.H.	05/25/2022	01	01	01	
006-012		BAMBOO RD	METAIRIE RD	R.H.	05/25/2022	01	01	01	
006-013		BAMBOO RD	METAIRIE RD	R.H.	05/25/2022	01	01	01	
006-014		BAMBOO RD	METAIRIE RD	R.H.	05/25/2022	01	01	01	
006-015		MARYLAND DR	METAIRIE RD	R.H.	05/25/2022	01	01	01	
006-016		MARYLAND DR	METAIRIE RD	R.H.	05/25/2022	01	01	01	
006-017		MARYLAND DR	METAIRIE RD	R.H.	05/25/2022	01	01	01	
006-018		MARYLAND DR	MARYLAND DR	R.H.	05/25/2022	01	01	01	
006-019		METAIRIE RD	MARYLAND DR	R.H.	05/25/2022	01	01	01	
006-020		METAIRIE RD	MARYLAND DR	R.H.	05/25/2022	01	01	01	
006-025		FAIRWAY DR	METAIRIE RD	R.H.	05/25/2022	01	01	01	
006-026		METAIRIE RD	BELLAIRE DR	R.H.	05/25/2022	01	01	01	
006-027		BELLAIRE DR	NATALIE LN	R.H.	05/25/2022	01	01	01	
006-028		BELLAIRE DR	NATALIE LN	R.H.	05/25/2022	01	01	01	
006-029		BELLAIRE DR	METAIRIE RD	R.H.	05/24/2022	01	01	01	
007-001		MARYLAND DR	HEDWIGE LN	R.H.	05/24/2022	01	01	01	
007-002		MARYLAND DR	HEDWIGE LN	R.H.	05/24/2022	01	01	01	
007-003		MARYLAND DR	HEDWIGE LN	R.H.	05/24/2022	01	01	01	
007-004		MARYLAND DR	HEDWIGE LN	R.H.	05/24/2022	01	01	01	
007-005		MARYLAND DR	HEDWIGE LN	R.H.	05/24/2022	01	01	01	
007-006		MARYLAND DR	HEDWIGE LN	R.H.	05/24/2022	01	01	01	
007-007		MARYLAND DR	HEDWIGE LN	R.H.	05/24/2022	01	01	01	
007-008		MARYLAND DR	HEDWIGE LN	R.H.	05/24/2022	01	01	01	
007-009		MARYLAND DR	HEDWIGE LN	R.H.	05/24/2022	01	01	01	
007-010		BELLAIRE DR	HEDWIGE LN	R.H.	05/24/2022	01	01	01	

STRUCT_1	ADDRESS	STREET	CROSS STREET	INSPECTOR	INSP_DATE	C	F	W	DATA_ENTRY_REMARKS
007-011		BELLAIRE DR	HEDWIGE LN	R.H.	05/24/2022	01	01	01	
007-012		BELLAIRE DR	HEDWIGE LN	R.H.	05/24/2022	01	01	01	
007-013		BELLAIRE DR	HEDWIGE LN	R.H.	05/24/2022	01	01	01	
007-014		BELLAIRE DR	ETHEL LN	R.H.	05/24/2022	01	01	01	
007-015		BELLAIRE DR	ETHEL LN	K.B.	05/25/2022	01	01	01	
007-016		BELLAIRE DR	ETHEL LN	K.B.	05/25/2022	01	01	01	
007-017		BELLAIRE DR	MARGUERITE	K.B.	05/25/2022	01	01	01	
007-018		FAIRWAY DR	MARGUERITE	K.B.	05/25/2022	01	01	01	
007-027		FAIRWAY DR	MARGUERITE	K.B.	05/25/2022	01	01	01	
007-036		FAIRWAY DR	HEDWIGE LN	K.B.	05/25/2022	01	01	01	
007-046		FAIRWAY DR	MARGUERITE	R.H.	05/24/2022	01	01	01	
007-047		FAIRWAY DR	HEDWIGE LN	R.H.	05/24/2022	01	01	01	
008-001		COUNTRY CLUB DR	CHERLYN DR	K.B.	05/25/2022	01	01	01	
008-002		COUNTRY CLUB DR	CHERLYN DR	K.B.	05/25/2022	01	01	01	
008-003		COUNTRY CLUB DR	CHERLYN DR	K.B.	05/25/2022	01	01	01	
008-004		CHERLYN DR	COUNTRY CLUB DR	K.B.	05/25/2022	01	01	01	
008-005		COUNTRY CLUB DR	CHERLYN DR	K.B.	05/25/2022	01	01	01	
008-006		COUNTRY CLUB DR	CHERLYN DR	K.B.	05/25/2022	01	01	01	
008-007		COUNTRY CLUB DR	ACADEMY DR	R.H.	05/24/2022	01	01	01	
008-008		COUNTRY CLUB DR	CHERLYN DR	K.B.	05/25/2022	01	01	01	
008-009		MARCIA AV	COUNTRY CLUB DR	K.B.	05/25/2022	01	01	01	
008-010		MARCIA AV	COUNTRY CLUB DR	K.B.	05/25/2022	01	01	01	
008-011		COUNTRY CLUB DR	BELLAIRE DR	R.H.	05/24/2022	01	01	01	
008-012		COUNTRY CLUB DR	BELLAIRE DR	R.H.	05/24/2022	01	01	01	
008-013		BELLAIRE DR	COUNTRY CLUB DR	R.H.	05/24/2022	01	01	01	
008-014		BELLAIRE DR	MARCIA AV	R.H.	05/24/2022	01	01	01	
008-015		BELLAIRE DR	MARCIA AV	R.H.	05/24/2022	01	01	01	
008-016		BELLAIRE DR	MARCIA AV	R.H.	05/24/2022	01	01	01	
008-017		MARCIA AV	DAYNA CT	R.H.	05/24/2022	01	01	01	
008-018		DAYNA CT	MARCIA AV	R.H.	05/24/2022	01	01	01	
008-019		DAYNA CT	MARCIA AV	R.H.	05/24/2022	01	01	01	
008-020		DAYNA CT	MARCIA AV	R.H.	05/24/2022	01	01	01	
008-021		MARCIA AV	DAYNA CT	R.H.	05/24/2022	01	01	01	
008-022		DAYNA CT	MARCIA AV	R.H.	05/24/2022	01	01	01	
008-023		MARCIA AV	DAYNA CT	JA	06/21/2022	01	01	01	
008-024		MARCIA AV	DAYNA CT	JA	06/21/2022	01	01	01	
008-025		MARCIA AV	BELLAIRE DR	JA	06/21/2022	01	01	01	

STRUCT_1	ADDRESS	STREET	CROSS STREET	INSPECTOR	INSP_DATE	C	F	W	DATA_ENTRY_REMARKS
008-026		MARCIA AV	BELLAIRE DR	RH	06/14/2022	01	01	01	
008-027		MARCIA AV	BELLAIRE DR	JA	06/21/2022	01	01	01	
008-028		MARCIA AV	BELLAIRE DR	RH	06/14/2022	01	01	01	
008-029		MARCIA AV	BELLAIRE DR	JA	06/21/2022	01	01	01	
008-030		ACADEMY DR	COUNTRY CLUB DR	AF	06/14/2022	01	01	01	
009-001		MARCIA AV	JACQUELYN CT	JA	06/21/2022	01	01	01	
009-002		JACQUELYN CT	MARCIA AV	JA	06/21/2022	01	01	01	
009-003		JACQUELYN CT	MARCIA AV	RH	06/14/2022	01	01	01	
009-004		JACQUELYN CT	MARCIA AV	JA	06/21/2022	01	01	01	
009-005		MARCIA AV	JACQUELYN CT	RH	06/14/2022	01	01	01	
009-006		JACQUELYN CT	MARCIA AV	JA	06/21/2022	01	01	01	
009-007		MARCIA AV	EVELYN CT	JA	06/21/2022	01	01	01	
009-008		EVELYN CT	MARCIA AV	RH	06/14/2022	01	01	01	
009-009		EVELYN CT	MARCIA AV	JA	06/21/2022	01	01	01	
009-010		EVELYN CT	MARCIA AV	AF	06/14/2022	01	01	01	
009-011		MARCIA AV	EVELYN CT	JA	06/21/2022	01	01	01	
009-012		EVELYN CT	MARCIA AV	JA	06/21/2022	01	01	01	
009-013		MARCIA AV	ACADEMY DR	AF	06/14/2022	01	01	01	
009-014		CHERLYN DR	COUNTRY CLUB DR	JA	06/21/2022	01	01	01	
009-015		CHERLYN DR	ACADEMY DR	JA	06/21/2022	01	01	01	
009-016		CHERLYN DR	ACADEMY DR	AF	06/14/2022	01	01	01	
009-017		BELLAIRE DR	ACADEMY DR	RH	06/15/2022	01	01	01	
009-018		BELLAIRE DR	ACADEMY DR	AF	06/14/2022	01	01	01	
009-019		BELLAIRE DR	COUNTRY CLUB DR	RH	06/15/2022	01	01	01	
009-020		BELLAIRE DR	ACADEMY DR	RH	06/14/2022	01	01	01	
009-021		BELLAIRE DR	ACADEMY DR	RH	06/14/2022	01	01	01	
009-022		BELLAIRE DR	ACADEMY DR	RH	06/14/2022	01	01	01	
009-023		ACADEMY DR	OAK TREE DR	AF	06/14/2022	01	01	01	
010-001		FLEUR DE LIS DR	W HARNEY	AF	06/01/2022	01	01	01	
010-002		FLEUR DE LIS DR	LESLIE LN	RH	06/15/2022	01	01	01	
010-003		FLEUR DE LIS DR	LESLIE LN	AF	06/14/2022	01	01	01	
010-004		FLEUR DE LIS DR	SHARON DR	RH	06/18/2022	01	01	01	
010-005		SHARON DR	MARCIA AV	RH	06/15/2022	01	01	01	
010-006		SHARON DR	SYLVIA DR	AF	06/14/2022	01	01	01	
010-007		SHARON DR	BELLAIRE DR	RH	06/15/2022	01	01	01	
010-008		MARCIA AV	SHARON DR	AF	06/14/2022	01	01	01	
010-009		MARCIA AV	W KENILWORTH	RH	06/15/2022	01	01	01	

STRUCT_1	ADDRESS	STREET	CROSS STREET	INSPECTOR	INSP_DATE	C	F	W	DATA_ENTRY_REMARKS
010-010		SYLVIA DR	SHARON DR	RH	06/15/2022	01	01	01	
010-011		SYLVIA DR	W KENILWORTH	RH	06/15/2022	01	01	01	
010-012		FLEUR DE LIS DR	W BROOKS	RH	06/15/2022	01	01	01	
010-013		FLEUR DE LIS DR	W KENILWORTH	RH	06/15/2022	01	01	01	
010-014		W KENILWORTH	MARCIA AV	RH	06/15/2022	01	01	01	
010-015		W KENILWORTH	BELLAIRE DR	AF	06/14/2022	01	01	01	
010-016		LESLIE LN	FLEUR DE LIS DR	RH	06/15/2022	01	01	01	
010-017		BELLAIRE DR	LESLIE LN	RH	06/15/2022	01	01	01	
010-018		BELLAIRE DR	SHARON DR	AF	06/14/2022	01	01	01	
010-019		BELLAIRE DR	W KENILWORTH	RH	06/15/2022	01	01	01	
010-020		BELLAIRE DR	W KENILWORTH	RH	06/14/2022	01	01	01	
010-021		BELLAIRE DR	N FRONTAGE RD	AF	06/14/2022	01	01	01	
010-023		FLEUR DE LIS DR	SHARON DR	AF	06/14/2022	01	01	01	
010-024		W HARNEY	VETERANS	RH	06/14/2022	01	01	01	
010-026		SHARON DR	VETERANS	RH	06/14/2022	01	01	01	
010-027		SHARON DR	VETERANS	RH	06/14/2022	01	01	01	
010-028		SHARON DR	VETERANS	RH	06/14/2022	01	01	01	
010-029		VETERANS	SHARON DR	AF	06/14/2022	01	01	01	
010-030		FLEUR DE LIS DR	W BROOKS	RH	06/14/2022	01	01	01	
010-031		W BROOKS	FLEUR DE LIS DR	DH	07/08/2022	01	01	01	
010-032		W BROOKS	VETERANS	DH	07/07/2022	01	01	01	
010-033		FLEUR DE LIS DR	W KENILWORTH	DH	07/07/2022	01	01	01	
010-034		W KENILWORTH	FLEUR DE LIS DR	DH	07/08/2022	01	01	01	
010-036		BELLAIRE DR	N FRONTAGE RD	DH	07/08/2022	01	01	01	
010-037		BELLAIRE DR	ACADEMY DR	DH	07/08/2022	01	01	01	
010-038		BELLAIRE DR	ACADEMY DR	DH	07/08/2022	01	01	01	
010-039		BELLAIRE DR	ACADEMY DR	DH	07/08/2022	01	01	01	
010-040		BELLAIRE DR	LESLIE LN	DH	07/08/2022	01	01	01	
010-041		LESLIE LN	BELLAIRE DR	DH	07/08/2022	01	01	01	
010-042		BELLAIRE DR	FLEUR DE LIS DR	TC	07/09/2022	01	01	01	
011-001		FLEUR DE LIS DR	10TH	DH	07/08/2022	01	01	01	
011-002		10TH	FLEUR DE LIS DR	DH	07/07/2022	01	01	01	
011-003		10TH	BELLAIRE DR	DH	07/07/2022	01	01	01	
011-004		FLEUR DE LIS DR	12TH	DH	07/08/2022	01	01	01	
011-005		12TH	BELLAIRE DR	DH	07/07/2022	01	01	01	
011-006		12TH	BELLAIRE DR	DH	07/08/2022	01	01	01	
011-007		BELLAIRE DR	10TH	DH	07/07/2022	01	01	01	



STRUCT_1	ADDRESS	STREET	CROSS STREET	INSPECTOR	INSP_DATE	C	F	W	DATA_ENTRY_REMARKS
011-008		BELLAIRE DR	14TH	DH	07/07/2022	01	01	01	
011-009		BELLAIRE DR	16TH	DH	07/07/2022	01	01	01	
011-010		12TH	FLEUR DE LIS DR	DH	07/07/2022	01	01	01	
011-011		12TH	FLEUR DE LIS DR	07/08/22	07/08/2022	01	01	01	
011-012		PONTCHARTRAIN BL	12TH	DH	07/07/2022	01	01	01	
011-014		PONTCHARTRAIN BL	14TH	DH	07/08/2022	01	01	01	
011-015		FLEUR DE LIS DR	14TH	DH	07/07/2022	01	01	01	
011-016		14TH	FLEUR DE LIS DR	DH	07/07/2022	01	01	01	
011-017		14TH	BELLAIRE DR	AJ	07/07/2022	01	01	01	
011-018		FLEUR DE LIS DR	16TH	DH	07/07/2022	01	01	01	
011-019		16TH	FLEUR DE LIS DR	DH	07/07/2022	01	01	01	
011-020		16TH	BELLAIRE DR	AF	07/07/2022	01	01	01	
011-021		FLEUR DE LIS DR	18TH	DH	07/07/2022	01	01	01	
011-022		18TH	BELLAIRE DR	AF	07/07/2022	01	01	01	
011-023		BELLAIRE DR	18TH	DH	07/08/2022	01	01	01	
011-024		BELLAIRE DR	16TH	AF	07/07/2022	01	01	01	
011-025		BELLAIRE DR	20TH	RH	07/08/2022	01	01	01	
011-026		FLEUR DE LIS DR	20TH	RH	07/08/2022	01	01	01	
011-027		20TH	FLEUR DE LIS DR	AF	07/07/2022	01	01	01	
011-028		20TH	BELLAIRE DR	TC	07/09/2022	01	01	01	
011-029		FLEUR DE LIS DR	10TH	RH	07/08/2022	01	01	01	
011-030		10TH	FLEUR DE LIS DR	AF	07/07/2022	01	01	01	
011-031		10TH	FLEUR DE LIS DR	RH	07/08/2022	01	01	01	
011-032		10TH	PONTCHARTRAIN BL	AF	07/07/2022	01	01	01	
011-033		FLEUR DE LIS DR	14TH	RH	07/08/2022	01	01	01	
011-034		14TH	FLEUR DE LIS DR	07/08/22	07/05/2022	01	01	01	
011-035		14TH	PONTCHARTRAIN BL	AF	07/07/2022	01	01	01	
011-036		FLEUR DE LIS DR	16TH	RH	07/08/2022	01	01	01	
011-037		16TH	FLEUR DE LIS DR	AF	07/07/2022	01	01	01	
011-038		16TH	PONTCHARTRAIN BL	RH	07/08/2022	01	01	01	
011-039		FLEUR DE LIS DR	18TH	RH	07/08/2022	01	01	01	
011-040		18TH	FLEUR DE LIS DR	TC	07/09/2022	01	01	01	
011-041		PONTCHARTRAIN BL	18TH	RH	07/08/2022	01	01	01	
011-042		PONTCHARTRAIN BL	16TH	TC	07/09/2022	01	01	01	
011-043		PONTCHARTRAIN BL	20TH	RH	07/08/2022	01	01	01	
011-044		20TH	FLEUR DE LIS DR	RH	07/08/2022	01	01	01	
011-045		20TH	FLEUR DE LIS DR	TC	07/09/2022	01	01	01	

STRUCT_1	ADDRESS	STREET	CROSS STREET	INSPECTOR	INSP_DATE	C	F	W	DATA_ENTRY_REMARKS
011-046		20TH	PONTCHARTRAIN BL	RH	07/08/2022	01	01	01	
011-047		12TH	FLEUR DE LIS DR	DH	07/08/2022	01	01	01	
011-048		PONTCHARTRAIN BL	14TH	TCTC	07/09/2022	01	01	01	
012-001		FLEUR DE LIS DR	22ND	RH	07/08/2022	01	01	01	
012-002		22ND	FLEUR DE LIS DR	DH	07/08/2022	01	01	01	
012-003		22ND	BELLAIRE DR	AF	08/03/2022	01	01	01	
012-004		FLEUR DE LIS DR	W HARRISON AV	AF	08/01/2022	01	01	01	
012-005		W HARRISON AV	FLEUR DE LIS DR	AF	08/04/2022	01	01	01	
012-006		W HARRISON AV	BELLAIRE DR	AF	08/01/2022	01	01	01	
012-007		FLEUR DE LIS DR	26TH	DH	08/04/2022	01	01	01	
012-009		BELLAIRE DR	26TH	AF	08/01/2022	01	01	01	
012-010		BELLAIRE DR	W HARRISON AV	DH	08/04/2022	01	01	01	
012-011		BELLAIRE DR	22ND	AF	08/01/2022	01	01	01	
012-012		BELLAIRE DR	28TH	DH	08/04/2022	01	01	01	
012-013		BELLAIRE DR	32ND	AF	08/01/2022	01	01	01	
012-014		28TH	FLEUR DE LIS DR	AF	08/01/2022	01	01	01	
012-015		28TH	FLEUR DE LIS DR	DH	08/04/2022	01	04	01	
012-016		28TH	BELLAIRE DR	AF	08/01/2022	01	01	01	
012-017		30TH	FLEUR DE LIS DR	DH	08/04/2022	01	01	01	
012-018		30TH	FLEUR DE LIS DR	AF	08/01/2022	01	01	01	
012-019		30TH	BELLAIRE DR	AF	08/01/2022	01	01	01	
012-020		FLEUR DE LIS DR	22ND	DH	08/04/2022	01	01	01	
012-021		22ND	FLEUR DE LIS DR	AF	08/01/2022	01	01	01	
012-022		PONTCHARTRAIN BL	22ND	DH	08/04/2022	01	01	01	
012-023		PONTCHARTRAIN BL	W HARRISON AV	AF	08/01/2022	01	01	01	
012-024		PONTCHARTRAIN BL	20TH	DH	08/04/2022	01	01	01	
012-025		W HARRISON AV	FLEUR DE LIS DR	AF	08/01/2022	01	01	01	
012-026		W HARRISON AV	FLEUR DE LIS DR	AF	08/01/2022	01	01	01	
012-027		W HARRISON AV	PONTCHARTRAIN BL	DH	08/04/2022	01	01	01	
012-028		FLEUR DE LIS DR	26TH	AF	08/01/2022	01	01	01	
012-029		26TH	FLEUR DE LIS DR	DH	08/04/2022	01	01	01	
012-030		PONTCHARTRAIN BL	26TH	AF	08/01/2022	01	01	01	
012-031		FLEUR DE LIS DR	28TH	AF	08/02/2022	01	01	01	
012-032		28TH	FLEUR DE LIS DR	DH	08/04/2022	01	01	01	
012-033		28TH	PONTCHARTRAIN BL	AF	08/02/2022	01	01	01	
012-034		30TH	FLEUR DE LIS DR	AF	08/09/2022	01	01	01	
012-035		30TH	FLEUR DE LIS DR	AF	08/02/2022	01	01	01	

STRUCT_1	ADDRESS	STREET	CROSS STREET	INSPECTOR	INSP_DATE	C	F	W	DATA_ENTRY_REMARKS
012-036		PONTCHARTRAIN BL	30TH	AF	08/02/2022	01	01	01	
012-037		PONTCHARTRAIN BL	32ND	AF	08/04/2022	01	01	01	
012-038		FLEUR DE LIS DR	32ND	AF	08/02/2022	01	01	01	
012-039		32ND	AVENUE B	AF	08/04/2022	01	01	01	
012-040		CENTER	32ND	AF	08/09/2022	01	01	01	
012-041		32ND	BELLAIRE DR	AF	08/02/2022	01	01	01	
012-042		32ND	FLEUR DE LIS DR	AF	08/02/2022	01	01	01	
012-043		BELLAIRE DR	22ND	AF	08/04/2022	01	01	01	
012-044		PONTCHARTRAIN BL	W HARRISON AV	AF	08/02/2022	01	01	01	
012-045		PONTCHARTRAIN BL	28TH	AF	08/04/2022	01	01	01	
013-002		37TH	CENTER	AF	08/02/2022	01	01	01	
013-003		BELLAIRE DR	37TH	AF	08/04/2022	01	01	01	
013-004		BELLAIRE DR	36TH	AF	08/02/2022	01	01	01	
013-005		FLEUR DE LIS DR	37TH	AF	08/04/2022	01	01	01	
013-006		FLEUR DE LIS DR	37TH	AF	08/02/2022	01	01	01	
013-007		CENTER	SEATTLE	AF	08/02/2022	01	01	01	
013-008		SEATTLE	BELLAIRE DR	AF	08/04/2022	01	01	01	
013-009		SEATTLE	FLEUR DE LIS DR	AF	08/02/2022	01	01	01	
013-010		FLEUR DE LIS DR	36TH	AF	08/04/2022	01	01	01	
013-011		CENTER	SEATTLE	AF	08/02/2022	01	01	01	
013-012		CENTER	36TH	AF	08/03/2022	01	01	01	
013-013		36TH	FLEUR DE LIS DR	AF	08/04/2022	01	01	01	
013-014		36TH	BELLAIRE DR	AF	08/03/2022	01	01	01	
013-015		BELLAIRE DR	35TH	AF	08/03/2022	01	01	01	
013-016		BELLAIRE DR	TACOMA	AF	08/04/2022	01	01	01	
013-017		CENTER	35TH	AF	08/03/2022	01	01	01	
013-018		35TH	BELLAIRE DR	AF	08/04/2022	01	01	01	
013-019		35TH	FLEUR DE LIS DR	JA	08/26/2022	01	01	01	
013-020		FLEUR DE LIS DR	34TH	JA	08/26/2022	01	01	01	
013-021		CENTER	34TH	AF	08/26/2022	01	01	01	
013-022		34TH	BELLAIRE DR	JA	08/26/2022	01	01	01	
013-023		34TH	FLEUR DE LIS DR	AF	08/26/2022	01	01	01	
013-024		FLEUR DE LIS DR	TACOMA	JA	08/26/2022	01	01	01	
013-025		CENTER	TACOMA	JA	08/26/2022	01	01	01	
013-026		FLEUR DE LIS DR	TACOMA	AF	08/26/2022	01	01	01	
013-027		FLEUR DE LIS DR	TACOMA	JA	08/26/2022	01	01	01	
013-028		BELLAIRE DR	TACOMA	AF	08/26/2022	01	01	01	

STRUCT_1	ADDRESS	STREET	CROSS STREET	INSPECTOR	INSP_DATE	C	F	W	DATA_ENTRY_REMARKS
013-029		BELLAIRE DR	33RD	JA	08/26/2022	01	01	01	
013-030		CENTER	33RD	JA	08/26/2022	01	01	01	
013-031		33RD	BELLAIRE DR	AF	08/26/2022	01	01	01	
013-032		33RD	FLEUR DE LIS DR	JA	08/26/2022	01	01	01	
013-033		FLEUR DE LIS DR	33RD	JA	08/26/2022	01	01	01	
013-034		FLEUR DE LIS DR	36TH	AF	08/26/2022	01	01	01	
013-035		36TH	AVENUE B	JA	08/26/2022	01	01	01	
013-036		AVENUE B	38TH	JA	08/26/2022	01	01	01	
013-037		AVENUE B	PORTLAND	JA	08/26/2022	01	01	01	
013-038		36TH	AVENUE A	JA	08/26/2022	01	01	01	
013-039		AVENUE A	38TH	JA	08/26/2022	01	01	01	
013-040		AVENUE A	34TH	AF	08/25/2022	01	01	01	
013-041		36TH	PONTCHARTRAIN BL	JA	08/25/2022	01	01	01	
013-042		PONTCHARTRAIN BL	FILMORE AV	AF	08/25/2022	01	01	01	
013-043		PONTCHARTRAIN BL	36TH	JA	08/25/2022	01	01	01	
013-044		PONTCHARTRAIN BL	34TH	JA	08/25/2022	01	01	01	
013-045		FLEUR DE LIS DR	PORTLAND	AF	08/25/2022	01	01	01	
013-046		PORTLAND	AVENUE B	JA	08/25/2022	01	01	01	
013-047		AVENUE B	34TH	AF	08/25/2022	01	01	01	
013-048		FLEUR DE LIS DR	34TH	JA	08/25/2022	01	01	01	
013-049		34TH	AVENUE B	JA	08/25/2022	01	01	01	
013-050		AVENUE B	TACOMA	AF3	08/25/2022	01	01	01	
013-051		34TH	AVENUE A	JA	08/25/2022	01	01	01	
013-052		AVENUE A	34TH	JA	08/25/2022	01	01	01	
013-053		AVENUE A	32ND	AF	08/25/2022	01	01	01	
013-054		34TH	PONTCHARTRAIN BL	JA	08/25/2022	01	01	01	
013-055		PONTCHARTRAIN BL	LANE	JA	08/29/2022	01	01	01	
013-056		PONTCHARTRAIN BL	32ND	JA	08/25/2022	01	01	01	
013-057		FLEUR DE LIS DR	TACOMA	JA	08/25/2022	01	01	01	
013-058		TACOMA	AVENUE B	JA	08/29/2022	01	01	01	
013-059		AVENUE B	32ND	JA	08/29/2022	01	01	01	
013-060		AVENUE A	34TH	JA	08/29/2022	01	01	01	
013-061		AVENUE B	34TH	AF	08/26/2022	01	01	01	
014-001		FLEUR DE LIS DR	38TH	JA	08/25/2022	01	01	01	
014-002		38TH	FLEUR DE LIS DR	JA	08/29/2022	01	01	01	
014-003		38TH	BELLAIRE DR	JA	08/25/2022	01	01	01	
014-004		FLEUR DE LIS DR	39TH	JA	08/29/2022	01	01	01	

STRUCT_1	ADDRESS	STREET	CROSS STREET	INSPECTOR	INSP_DATE	C	F	W	DATA_ENTRY_REMARKS
014-005		39TH	FLEUR DE LIS DR	JA	08/25/2022	01	01	01	
014-006		BELLAIRE DR	39TH	AF	08/26/2022	01	01	01	
014-007		BELLAIRE DR	40TH	JA	08/29/2022	01	01	01	
014-008		BELLAIRE DR	SPENCER AV	AF	08/26/2022	01	01	01	
014-009		FLEUR DE LIS DR	40TH	JA	08/29/2022	01	01	01	
014-010		40TH	FLEUR DE LIS DR	AF	08/26/2022	01	01	01	
014-011		40TH	BELLAIRE DR	AF	08/26/2022	01	01	01	
014-012		SPENCER AV	FLEUR DE LIS DR	AF	08/26/2022	01	01	01	
014-013		SPENCER AV	BELLAIRE DR	AF	08/26/2022	01	01	01	
014-014		BELLAIRE DR	SPENCER AV	JA	08/29/2022	01	01	01	
014-015		BELLAIRE DR	STAFFORD PL	AF	08/26/2022	01	01	01	
014-016		FLEUR DE LIS DR	STAFFORD PL	AF	08/26/2022	01	01	01	
014-017		STAFFORD PL	BELLAIRE DR	JA	08/29/2022	01	01	01	
014-018		STAFFORD PL	BELLAIRE DR	J.A	09/26/2022	01	01	01	
014-019		FLEUR DE LIS DR	SPENCER AV	AW	09/27/2022	01	01	01	
014-020		SPENCER AV	FLEUR DE LIS DR	J.A	09/26/2022	01	01	01	
014-021		PONTCHARTRAIN BL	SPENCER AV	JA	09/26/2022	01	01	01	
014-022		PONTCHARTRAIN BL	STAFFORD PL	AW	09/27/2022	01	01	01	
014-023		FLEUR DE LIS DR	STAFFORD PL	J.A	09/26/2022	01	01	01	
014-024		STAFFORD PL	PONTCHARTRAIN BL	AW	09/27/2022	01	01	01	
014-025		PONTCHARTRAIN BL	STAFFORD PL	J.A	09/26/2022	01	01	01	
014-026		FLEUR DE LIS DR	38TH	J.A	09/26/2022	01	01	01	
014-027		38TH	AVENUE B	AW	09/27/2022	01	01	01	
014-028		FLEUR DE LIS DR	39TH	J.A	09/26/2022	01	01	01	
014-029		40TH	FLEUR DE LIS DR	AW	09/27/2022	01	01	01	
014-030		FLEUR DE LIS DR	SPENCER AV	J.A	09/26/2022	01	01	01	
014-031		40TH	AVENUE B	AW	09/27/2022	01	01	01	
014-032		PONTCHARTRAIN BL	40TH	J.A	09/26/2022	01	01	01	
014-033		PONTCHARTRAIN BL	SPENCER AV	AW	09/27/2022	01	01	01	
014-034		AVENUE B	38TH	J.A	09/26/2022	01	01	01	
014-035		AVENUE A	38TH	J.A	09/26/2022	01	01	01	
014-036		38TH	AVENUE A	AW	09/27/2022	01	01	01	
014-037		AVENUE A	40TH	J.A	09/26/2022	01	01	01	
014-038		PONTCHARTRAIN BL	38TH	AF	09/28/2022	01	01	01	
014-039		PONTCHARTRAIN BL	38TH	J.A	09/26/2022	01	01	01	
014-040		PONTCHARTRAIN BL	38TH	J.A	09/26/2022	01	01	01	
014-041		PONTCHARTRAIN BL	40TH	AF	09/28/2022	01	01	01	

STRUCT_1	ADDRESS	STREET	CROSS STREET	INSPECTOR	INSP_DATE	C	F	W	DATA_ENTRY_REMARKS
014-042		BELLAIRE DR	38TH	J.A	09/26/2022	01	01	01	
014-043		BELLAIRE DR	39TH	AW	09/28/2022	01	01	01	
014-044		AVENUE A	38TH	AF	09/28/2022	01	01	01	
015-001		FLEUR DE LIS DR	HAY PL	AW	09/28/2022	01	01	01	
015-002		HAY PL	ROY	AW	09/28/2022	01	01	01	
015-003		ROY	HAMMOND HW	AF	09/28/2022	01	01	01	
015-004		HAY PL	KENISON	AW	09/28/2022	01	01	01	
015-005		HAY PL	BELLAIRE DR	AF	09/28/2022	01	01	01	
015-006		KENISON	HAMMOND HW	AW	09/28/2022	01	01	01	
015-007		FLEUR DE LIS DR	HAMMOND HW	AW	09/28/2022	01	01	01	
015-008		HAMMOND HW	ROY	AW	09/28/2022	01	01	01	
015-009		HAMMOND HW	KENISON	AW	09/28/2022	01	01	01	
015-010		FLEUR DE LIS DR	HAMMOND HW	AW	09/28/2022	01	01	01	
015-011		HAMMOND HW	ROY	AW	09/28/2022	01	01	01	
015-012		HAMMOND HW	KENISON	AW	09/28/2022	01	01	01	
015-013		HAMMOND HW	BELLAIRE DR	AF	09/28/2022	01	01	01	
015-014		HAMMOND HW	BELLAIRE DR	A.W	09/28/2022	01	01	01	
015-015		HAMMOND HW	DERBES PL	AF	09/28/2022	01	01	01	
015-016		HAMMOND HW	REGENT	AW	09/28/2022	01	01	01	
015-017		W ROBERT E LEE BL	REGENT	AW	09/28/2022	01	01	01	
015-018		W ROBERT E LEE BL	REGENT	AF	09/28/2022	01	01	01	
015-019		W ROBERT E LEE BL	PONTCHARTRAIN BL	AW	09/28/2022	01	01	01	
015-020		W ROBERT E LEE BL	REGENT	AF	09/28/2022	01	01	01	
015-021		W ROBERT E LEE BL	REGENT	AW	09/27/2022	01	01	01	
015-022		W ROBERT E LEE BL	REGENT	AW	09/27/2022	01	01	01	
015-023		W ROBERT E LEE BL	REGENT	AF	09/28/2022	01	01	01	
015-024		REGENT	ROBERT E LEE BL	AW	09/27/2022	01	01	01	
015-025		REGENT	LAKE MARINA DR	AF	09/28/2022	01	01	01	
015-026		LAKE MARINA DR	REGENT	AW	09/27/2022	01	01	01	
015-027		LAKE MARINA DR	PONTCHARTRAIN BL	AW	09/27/2022	01	01	01	
015-028		LAKE MARINA DR	PONTCHARTRAIN BL	AF	09/28/2022	01	01	01	
015-030		LAKE MARINA DR	REGENT	A.F	09/28/2022	01	01	01	
015-031		LAKE MARINA DR	N MARINERS COVE	AW	09/27/2022	01	01	01	
015-035		PONTCHARTRAIN BL	W ROBERT E LEE BL	AF	09/28/2022	01	01	01	
015-036		PONTCHARTRAIN BL	W ROBERT E LEE BL	AW	09/27/2022	01	01	01	
015-037		PONTCHARTRAIN BL	LAKE MARINA DR	AF	09/28/2022	01	01	01	
015-042		FLEUR DE LIS DR	HAY PL	AF	10/18/2022	01	01	01	

STRUCT_1	ADDRESS	STREET	CROSS STREET	INSPECTOR	INSP_DATE	C	F	W	DATA_ENTRY_REMARKS
015-043		FLEUR DE LIS DR	HAMMOND HW	AF	10/18/2022	01	01	01	
015-044		HAMMOND HW	DERBES PL	DH	10/18/2022	01	01	01	
015-045		HAY PL	DERBES PL	AF	10/18/2022	01	01	01	
015-046		DERBES PL	HAMMOND HW	AF	10/18/2022	01	01	01	
015-047		HAY PL	REGENT	DH	10/18/2022	01	01	01	
015-048		REGENT	HAMMOND HW	AF	10/18/2022	01	01	01	
015-049		HAY PL	PONTCHARTRAIN BL	AF	10/18/2022	01	01	01	
015-050		PONTCHARTRAIN BL	HAY PL	AF	10/18/2022	01	01	01	
015-051		BELLAIRE DR	HAY PL	AF	10/18/2022	01	01	01	
015-052		BELLAIRE DR	HAMMOND HW	AF	10/18/2022	01	01	01	
015-054		HAY PL	RUE LE VILLE	DH	10/18/2022	01	01	01	
015-055		RUE LE VILLE	HAMMOND HW	DH	10/18/2022	01	01	01	
015-056		LAKE MARINA DR	N MARINERS COVE	DH	10/18/2022	01	01	01	
015-057		LAKE MARINA DR	N MARINERS COVE	DH	10/18/2022	01	01	01	
015-058		LAKE MARINA DR	N MARINERS COVE	DH	10/18/2022	01	01	01	
015-059		LAKE MARINA DR	N MARINERS COVE	DH	10/18/2022	01	01	01	
016-002		W ROADWAY	S ROADWAY	AF	10/18/2022	01	01	01	
016-003		S ROADWAY	W ROADWAY	DH	10/18/2022	01	01	01	
016-004		S ROADWAY	W ROADWAY	AF	10/18/2022	01	01	01	
016-005		S ROADWAY	WEST END PARK	DH	10/17/2022	01	01	01	
016-006		S ROADWAY	W ROADWAY	DH	10/18/2022	01	01	01	
016-007		W ROADWAY	S ROADWAY	AF	10/18/2022	01	01	01	
016-008		W ROADWAY	LAKE MARINA DR	AF	10/18/2022	01	01	01	
016-010		S ROADWAY	W ROADWAY	AF	10/18/2022	01	01	01	
016-011		S ROADWAY	W ROADWAY	DH	10/17/2022	01	01	01	
016-012		S ROADWAY	E ROADWAY	AF	10/18/2022	01	01	01	
016-013		S ROADWAY	E ROADWAY	AF	10/19/2022	01	01	01	
016-014		E ROADWAY	S ROADWAY	DH	10/19/2022	01	01	01	
016-015		N ROADWAY	E ROADWAY	AF	10/19/2022	01	01	01	
016-016		W ROADWAY	S ROADWAY	AF	10/19/2022	01	01	01	
016-017		N ROADWAY	BREAKWATER DR	DH	10/17/2022	01	01	01	
016-019		N ROADWAY	BREAKWATER DR	AF	10/19/2022	01	01	01	
016-022		W ROADWAY	S ROADWAY	AF	10/19/2022	01	01	01	
016-023		W ROADWAY	N ROADWAY	DH	10/17/2022	01	01	01	
016-024		BREAKWATER DR	N ROADWAY	AF	10/19/2022	01	01	01	
016-026		BREAKWATER DR	N ROADWAY	AF	10/19/2022	01	01	01	
016-028		BREAKWATER DR	N ROADWAY	DH	10/17/2022	01	01	01	

STRUCT_1	ADDRESS	STREET	CROSS STREET	INSPECTOR	INSP_DATE	C	F	W	DATA_ENTRY_REMARKS
016-029		WEST END BL	S ROADWAY	AF	10/19/2022	01	01	01	
016-030		WEST END PARK	S ROADWAY	AF	10/19/2022	01	01	01	
016-031		WEST END PARK	S ROADWAY	AF	10/19/2022	01	01	01	
016-032		WEST END PARK	N ROADWAY	AF	10/19/2022	01	01	01	
016-034		PONTCHARTRAIN BL	LAKE MARINA DR	AF	10/19/2022	01	01	01	
016-035		PONTCHARTRAIN BL	LAKE MARINA DR	AF	10/19/2022	01	01	01	
016-043		W ROADWAY	S ROADWAY	DH	10/18/2022	01	01	01	
016-044		W ROADWAY	S ROADWAY	DH	10/18/2022	01	01	01	
016-045		W ROADWAY	N MARINERS COVE	DH	10/18/2022	01	01	01	
016-046		W ROADWAY	S ROADWAY	DH	10/17/2022	01	04	01	
016A-001		BREAKWATER DR	N ROADWAY	DH	10/19/2022	01	01	01	
016A-002		BREAKWATER DR	N ROADWAY	DH	10/19/2022	01	01	01	
016A-003		BREAKWATER DR	N ROADWAY	DH	10/19/2022	01	01	01	
016A-004		BREAKWATER DR	N ROADWAY	DH	10/19/2022	01	01	01	
016A-006		BREAKWATER DR	N ROADWAY	DH	10/19/2022	01	01	01	
016A-007		BREAKWATER DR	N ROADWAY	DH	10/17/2022	01	01	01	
016A-008		BREAKWATER DR	N ROADWAY	DH	10/19/2022	01	01	01	
016A-009		BREAKWATER DR	N ROADWAY	DH	10/19/2022	01	01	01	
016A-010		E ROADWAY	N ROADWAY	DH	10/17/2022	01	01	01	
016A-011		E ROADWAY	N ROADWAY	DH	10/19/2022	01	01	01	
017-001		HAMILTON	QUINCE	DH	10/17/2022	01	01	01	
017-003		HAMILTON	LAST	DH	10/19/2022	01	01	01	
017-004		LAST	PONTCHARTRAIN BL	DH01	10/19/2022	01	01	01	
017-005		PONTCHARTRAIN BL	HOLLYGROVE	DH	10/17/2022	01	01	01	
017-006		HOLLYGROVE	QUINCE	DH	10/17/2022	01	01	01	
017-007		HOLLYGROVE	PONTCHARTRAIN BL	DH	10/19/2022	01	01	01	
017-008		GEN OGDEN	QUINCE	DH	10/17/2022	01	01	01	
017-009		QUINCE	HOLLYGROVE	DH	10/19/2022	01	01	01	
017-022		QUINCE	LAST	DH	10/17/2022	01	01	01	
018-001		PONTCHARTRAIN BL	OAKLAND DR	DH	10/19/2022	01	01	01	
018-002		PONTCHARTRAIN BL	METAIRIE RD	DH	10/17/2022	01	01	01	
018-003		PONTCHARTRAIN BL	METAIRIE RD	DH	10/19/2022	01	01	01	
018-004		PONTCHARTRAIN BL	METAIRIE RD	DH	10/17/2022	01	01	01	
018-005		OAKLAND DR	PONTCHARTRAIN BL	DH	10/18/2022	01	01	01	
018-006		OAKLAND DR	PONTCHARTRAIN BL	DH	10/18/2022	01	01	01	
018-007		OAKLAND DR	METAIRIE RD	DK	10/20/2022	01	04	01	
018-008		OAKLAND DR	METAIRIE RD	DK	10/24/2022	01	04	01	



STRUCT_1	ADDRESS	STREET	CROSS STREET	INSPECTOR	INSP_DATE	C	F	W	DATA_ENTRY_REMARKS
018-009		PONTCHARTRAIN BL	OAKLAND DR	DK	10/17/2022	01	04	01	
018-010		PONTCHARTRAIN BL	LAST	DK	10/17/2022	01	04	01	
021-001		LEONIDAS	ZIMPEL	DK	10/24/2022	01	04	01	
021-002		ZIMPEL	JOLIET	DK	10/17/2022	01	04	01	
021-003		LEONIDAS	FRERET	DK	10/24/2022	01	04	01	
021-004		FRERET	JOLIET	DK	10/17/2022	01	04	01	
021-005		LEAKE AV	JOLIET	DK	10/24/2022	01	04	01	
021-006		LEAKE AV	MONROE	DK	10/17/2022	01	04	01	
021-007		MONROE	ZIMPEL	DK	10/17/2022	01	04	01	
021-008		EAGLE	LEAKE AV	DK	10/24/2022	01	04	01	
021-009		OAK	LEAKE AV	DK	10/17/2022	01	04	01	
021-010		LEAKE AV	EAGLE	DK	10/24/2022	01	04	01	
021-011		GEN OGDEN	OAK	DK	10/17/2022	01	04	01	
022-001		OAK	EAGLE	DK	10/17/2022	01	04	01	
022-002		OAK	LEAKE AV	DK	10/24/2022	01	04	01	
022-003		OAK	MONROE	DK	10/17/2022	01	04	01	
022-004		LEONIDAS	OAK	DK	10/17/2022	01	04	01	
022-005		OAK	JOLIET	DK	10/24/2022	01	04	01	
022-006		PLUM	EAGLE	DK	10/17/2022	01	04	01	
022-007		PLUM	GEN OGDEN	DK	10/24/2022	01	04	01	
022-008		GEN OGDEN	LEAKE AV	DK	10/17/2022	01	04	01	
022-009		GEN OGDEN	LEAKE AV	DK	10/17/2022	01	04	01	
022-010		GEN OGDEN	OAK	DK	10/24/2022	01	04	01	
022-011		OAK	MONTICELLO AV	DK	10/17/2022	01	04	01	
022-012		PLUM	MONROE	DK	10/24/2022	01	04	01	
022-013		PLUM	LEONIDAS	DK	10/17/2022	01	04	01	
022-014		WILLOW	EAGLE	DK	10/17/2022	01	04	01	
022-015		WILLOW	MONROE	DK	10/24/2022	01	04	01	
022-016		WILLOW	GEN OGDEN	DK	10/17/2022	01	04	01	
022-017		WILLOW	MONTICELLO AV	DK	10/18/2022	01	04	01	
022-018		MONTICELLO AV	JEANNETTE	DK	10/24/2022	01	04	01	
022-019		GEN OGDEN	JEANNETTE	DK	10/24/2022	01	04	01	
022-020		JEANNETTE	GEN OGDEN	DK	10/18/2022	01	04	01	
022-021		JEANNETTE	MONTICELLO AV	DK	10/24/2022	01	04	01	
022-022		GEN OGDEN	BIRCH	DK	10/18/2022	01	04	01	
022-023		JEANNETTE	EAGLE	DK	10/24/2022	01	04	01	
022-024		JEANNETTE	GEN OGDEN	DK	10/18/2022	01	04	01	

STRUCT_1	ADDRESS	STREET	CROSS STREET	INSPECTOR	INSP_DATE	C	F	W	DATA_ENTRY_REMARKS
022-025		EAGLE	BIRCH	DK	10/18/2022	01	04	01	
022-026		LEONIDAS	WILLOW	DK	10/24/2022	01	04	01	
022-027		WILLOW	MONROE	DK	10/18/2022	01	04	01	
022-028		LEONIDAS	JEANNETTE	DK	10/24/2022	01	04	01	
022-029		JEANNETTE	MONROE	DK	10/18/2022	01	04	01	
022-030		MONROE	WILLOW	DK	10/18/2022	01	04	01	
022-031		MONROE	BIRCH	DK	10/24/2022	01	04	01	
022-032		JEANNETTE	EAGLE	DK	10/25/2022	01	04	01	
022-033		WILLOW	LEONIDAS	DK	10/18/2022	01	04	01	
022-034		JEANNETTE	JOLIET	DK	10/24/2022	01	04	01	
022-035		MONTICELLO AV	JEANNETTE	DK	10/18/2022	01	04	01	
022-036		GEN OGDEN	PLUM	DK	10/24/2022	01	04	01	
022-037		GEN OGDEN	JEANNETTE	DK	10/18/2022	01	04	01	
022-038		LEONIDAS	PLUM	DK	10/25/2022	01	04	01	
023-001		COHN	LEONIDAS	DK	10/18/2022	01	04	01	
023-002		LEONIDAS	SPRUCE	DK	10/18/2022	01	04	01	
023-003		LEONIDAS	HICKORY	DK	10/25/2022	01	04	01	
023-004		COHN	LEONIDAS	DK	10/18/2022	01	04	01	
023-005		COHN	MONROE	DK	10/25/2022	01	04	01	
023-006		MONROE	SPRUCE	DK	10/18/2022	01	04	01	
023-007		MONROE	HICKORY	DK	10/25/2022	01	04	01	
023-008		COHN	MONROE	DK	10/18/2022	01	04	01	
023-009		MONROE	MONROE CT	DK	10/25/2022	01	04	01	
023-010		MONROE CT	MONROE	DK	10/18/2022	01	04	01	
023-011		MONROE	HICKORY	DK	10/25/2022	01	04	01	
023-012		COHN	EAGLE	DK	10/18/2022	01	04	01	
023-013		EAGLE	HICKORY	DK	10/19/2022	01	04	01	
023-014		EAGLE	GREEN	DK	10/19/2022	01	04	01	
023-015		EAGLE	BIRCH	DK	10/25/2022	01	04	01	
023-016		BIRCH	MONROE	DK	10/19/2022	01	04	01	
023-017		BIRCH	GEN OGDEN	DK	10/25/2022	01	04	01	
023-018		EAGLE	BIRCH	DK	10/19/2022	01	04	01	
023-019		BIRCH	MONROE	DK	10/25/2022	01	04	01	
023-020		BIRCH	GEN OGDEN	DK	10/19/2022	01	04	01	
023-021		HICKORY	GEN OGDEN	DK	10/19/2022	01	04	01	
023-022		GEN OGDEN	GREEN	DK	11/25/2022	01	04	01	
023-023		GREEN	GEN OGDEN	DK	10/19/2022	01	04	01	

STRUCT_1	ADDRESS	STREET	CROSS STREET	INSPECTOR	INSP_DATE	C	F	W	DATA_ENTRY_REMARKS
023-025		GREEN	MONROE	DK	10/25/2022	01	04	01	
023-026		MONROE	BIRCH	DK	10/19/2022	01	04	01	
023-027		COHN	GEN OGDEN	DK	10/19/2022	01	04	01	
023-028		GEN OGDEN	SPRUCE	DK	10/25/2022	01	04	01	
023-029		GEN OGDEN	HICKORY	DK	10/19/2022	01	04	01	
023-030		COHN	GEN OGDEN	DK	10/25/2022	01	04	01	
023-031		COHN	HOLLYGROVE	DK	10/19/2022	01	04	01	
023-032		HOLLYGROVE	COHN	DK	10/19/2022	01	04	01	
023-033		HOLLYGROVE	HICKORY	DK	10/25/2022	01	04	01	
023-034		HICKORY	GEN OGDEN	DK	10/19/2022	01	04	01	
023-035		GEN OGDEN	GREEN	DK	10/19/2022	01	04	01	
023-036		COHN	HAMILTON	DK	10/25/2022	01	04	01	
023-037		HAMILTON	COHN	DK	10/19/2022	01	04	01	
023-038		HAMILTON	HICKORY	DK	10/20/2022	01	04	01	
023-040		HOLLYGROVE	GREEN	DK	10/19/2022	01	04	01	
023-041		GREEN	MONTICELLO AV	DK	10/25/2022	01	04	01	
023-043		MONTICELLO AV	BIRCH	DK	10/19/2022	01	04	01	
023-044		HOLLYGROVE	BIRCH	DK	10/27/2022	01	04	01	
023-045		BIRCH	GEN OGDEN	DK	10/19/2022	01	04	01	
023-046		BIRCH	MONTICELLO AV	DK	10/20/2022	01	04	01	
023-047		BIRCH	HOLLYGROVE	DK	10/27/2022	01	04	01	
023-048		BIRCH	MONTICELLO AV	DK	10/20/2022	01	04	01	
023-049		BIRCH	GEN OGDEN	DK	10/20/2022	01	04	01	
023-050		GREEN	GEN OGDEN	DK	10/27/2022	01	04	01	
023-051		GEN OGDEN	BIRCH	DK	10/20/2022	01	04	01	
023-052		HICKORY	MONROE	DK	10/27/2022	01	04	01	
023-055		HICKORY	MONROE	DK	10/27/2022	01	04	01	
023-057		GREEN	MONROE	DK	10/27/2022	01	04	01	
023-058		LEONIDAS	BIRCH	DK	10/20/2022	01	04	01	
023-059		BIRCH	MONROE	DK	10/20/2022	01	04	01	
023-060		LEONIDAS	BIRCH	DK	10/27/2022	01	04	01	
023-061		BIRCH	EAGLE	DK	10/20/2022	01	04	01	
023-062		HICKORY	LEONIDAS	DK	10/27/2022	01	04	01	
023-065		BIRCH	LEONIDAS	DK	10/27/2022	01	04	01	
023-067		GEN OGDEN	HICKORY	DK	10/27/2022	01	04	01	
023-069		GREEN	HOLLYGROVE	DK	10/20/2022	01	04	01	
024-001		MONROE	SPRUCE	DK	10/20/2022	01	04	01	

STRUCT_1	ADDRESS	STREET	CROSS STREET	INSPECTOR	INSP_DATE	C	F	W	DATA_ENTRY_REMARKS
024-002		SPRUCE	MONROE	DK	10/20/2022	01	04	01	
024-003		SPRUCE	EAGLE	DK	10/27/2022	01	04	01	
024-004		EAGLE	SPRUCE	D.K	10/27/2022	01	04	01	
024-005		SPRUCE	GEN OGDEN	D.K	11/03/2022	01	04	01	
024-006		GEN OGDEN	SPRUCE	D.K	10/27/2022	01	04	01	
024-007		LEONIDAS	SPRUCE	D.K	10/27/2022	01	04	01	
024-008		LEONIDAS	SPRUCE	D.K	11/03/2022	01	04	01	
024-009		SPRUCE	MONROE	D.K	11/03/2022	01	04	01	
024-010		LEONIDAS	SPRUCE	DK	11/03/2022	01	04	01	
024-011		LEONIDAS	PANOLA	D.K	11/03/2022	01	04	01	
024-012		LEONIDAS	PANOLA	D.K	10/27/2022	01	04	01	
024-013		LEONIDAS	PANOLA	D.K	10/17/2022	01	04	01	
024-014		LEONIDAS	SYCAMORE	D.K	11/03/2022	01	04	01	
024-015		SPRUCE	LEONIDAS	D.K	10/27/2022	01	04	01	
024-016		LEONIDAS	PANOLA	D.K	11/03/2022	01	04	01	
024-017		PANOLA	LEONIDAS	D.K	10/27/2022	01	04	01	
024-018		PANOLA	LEONIDAS	D.K	11/03/2022	01	04	01	
024-019		SYCAMORE	LEONIDAS	D.K	10/27/2022	01	04	01	
024-020		LEONIDAS	PANOLA	D.K	10/27/2022	01	04	01	
024-021		LEONIDAS	S CLAIBORNE AV	D.K	11/03/2022	01	04	01	
024-022		LEONIDAS	S CLAIBORNE AV	D.K	10/27/2022	01	04	01	
024-023		S CLAIBORNE AV	LEONIDAS	D.K	11/03/2022	01	04	01	
024-024		SYCAMORE	MONROE	D.K	11/03/2022	01	04	01	
024-026		SYCAMORE	MONROE	D.K	11/03/2022	01	04	01	
024-027		MONROE	PANOLA	D.K	10/27/2022	01	04	01	
024-028		SPRUCE	GEN OGDEN	D.K	11/03/2022	01	04	01	
024-030		SPRUCE	LEONIDAS	D.K	11/03/2022	01	04	01	
024-031		SYCAMORE	CARROLLTON WATER PLANT	DK	11/03/2022	01	04	01	
025-001		EAGLE	BELFAST	D.K	10/27/2022	01	04	01	
025-002		BELFAST	GEN OGDEN	D.K	11/03/2022	01	04	01	
025-003		BELFAST	MONROE	D.K	11/03/2022	01	04	01	
025-004		EAGLE	APPLE	D.K	10/27/2022	01	04	01	
025-005		APPLE	GEN OGDEN	D.K	10/27/2022	01	04	01	
025-006		GEN OGDEN	BELFAST	D.K	10/27/2022	01	04	01	
025-007		BELFAST	GEN OGDEN	D.K	11/03/2022	01	04	01	
025-008		HOLLYGROVE	BELFAST	D.K	11/05/2022	01	04	01	
025-009		BELFAST	HAMILTON	D.K	10/27/2022	01	04	01	

STRUCT_1	ADDRESS	STREET	CROSS STREET	INSPECTOR	INSP_DATE	C	F	W	DATA_ENTRY_REMARKS
025-010		APPLE	HOLLYGROVE	D.K	10/27/2022	01	04	01	
025-011		APPLE	HAMILTON	D.K	11/03/2022	01	04	01	
025-012		GEN OGDEN	NELSON	D.K	10/27/2022	01	04	01	
025-013		GEN OGDEN	S CLAIBORNE AV	D.K	11/03/2022	01	04	01	
025-014		HOLLYGROVE	NELSON	D.K	10/28/2022	01	04	01	
025-015		NELSON	HAMILTON	D.K	10/28/2022	01	04	01	
025-016		S CLAIBORNE AV	HOLLYGROVE	D.K	11/03/2022	01	04	01	
025-017		S CLAIBORNE AV	GEN OGDEN	D.K	10/28/2022	01	04	01	
025-018		S CLAIBORNE AV	HAMILTON	D.K	11/03/2022	01	04	01	
025-019		HAMILTON	NELSON	D.K	10/28/2022	01	04	01	
025-020		HAMILTON	S CLAIBORNE AV	D.K	11/03/2022	01	04	01	
025-021		APPLE	MONROE	D.K	10/28/2022	01	04	01	
025-022		BELFAST	MONROE	D.K	10/28/2022	01	04	01	
025-023		BELFAST	LEONIDAS	D.K	11/03/2022	01	04	01	
025-024		APPLE	LEONIDAS	D.K	10/28/2022	01	04	01	
025-025		BELFAST	LEONIDAS	D.K	10/28/2022	01	04	01	
025-026		LEONIDAS	APRICOT	D.K	11/03/2022	01	04	01	
025-027		LEONIDAS	NELSON	D.K	10/28/2022	01	04	01	
025-028		LEONIDAS	S CLAIBORNE AV	D.K	11/04/2022	01	04	01	
025-029		APPLE	LEONIDAS	D.K	10/28/2022	01	04	01	
025-030		BELFAST	LEONIDAS	D.K	10/28/2022	01	04	01	
025-031		LEONIDAS	APRICOT	D.K	11/04/2022	01	04	01	
025-032		LEONIDAS	NELSON	D.K	10/28/2022	01	04	01	
025-034		S CLAIBORNE AV	LEONIDAS	D.K	10/28/2022	04	04	01	
025-035		S CLAIBORNE AV	JOLIET	D.K	11/04/2022	01	04	01	
025-036		MONROE	NELSON	D.K	10/28/2022	01	04	01	
025-037		NELSON	LEONIDAS	D.K	10/28/2022	01	04	01	
025-038		MONROE	S CLAIBORNE AV	D.K	11/05/2022	01	04	01	
025-039		S CLAIBORNE AV	LEONIDAS	D.K	11/01/2022	01	04	01	
025-040		EAGLE	NELSON	D.K	11/01/2022	01	04	01	
025-041		NELSON	GEN OGDEN	D.K	11/01/2022	01	04	01	
025-042		NELSON	MONROE	D.K	11/04/2022	01	04	01	
025-043		S CLAIBORNE AV	EAGLE	D.K	11/01/2022	01	04	01	
025-044		S CLAIBORNE AV	GEN OGDEN	D.K	11/04/2022	01	04	01	
025-045		S CLAIBORNE AV	MONROE	D.K	11/01/2022	01	04	01	
025-046		S CLAIBORNE AV	HAMILTON	D.K	11/04/2022	01	04	01	
025-047		GEN OGDEN	BELFAST	D.K	11/01/2022	01	04	01	

STRUCT_1	ADDRESS	STREET	CROSS STREET	INSPECTOR	INSP_DATE	C	F	W	DATA_ENTRY_REMARKS
025-048		MONROE	BELFAST	D.K	11/04/2022	01	04	01	
026-001		EAGLE	COLAPISSA	D.K	11/01/2022	01	04	01	
026-002		GEN OGDEN	COLAPISSA	D.K	11/01/2022	01	04	01	
026-003		GEN OGDEN	OLEANDER	D.K	11/04/2022	01	04	01	
026-004		COLAPISSA	HOLLYGROVE	D.K	11/04/2022	01	04	01	
026-005		HOLLYGROVE	OLEANDER	D.K	11/01/2022	01	04	01	
026-006		COLAPISSA	HAMILTON	D.K	11/04/2022	01	04	01	
026-007		COLAPISSA	EAGLE	D.K	11/01/2022	01	04	01	
026-008		COLAPISSA	MONROE	D.K	11/01/2022	01	04	01	
026-009		MONROE	EARHART BL	D.K	11/04/2022	01	04	01	
026-010		COLAPISSA	LEONIDAS	D.K	11/01/2022	01	04	01	
026-011		LEONIDAS	EARHART BL	D.K	11/04/2022	01	04	01	
026-012		EAGLE	FIG	D.K	11/01/2022	01	04	01	
026-013		EAGLE	OLEANDER	D.K	11/01/2022	01	04	01	
026-014		FIG	GEN OGDEN	D.K	11/04/2022	01	04	01	
026-015		GEN OGDEN	EARHART BL	D.K	11/01/2022	01	04	01	
026-016		FIG	HOLLYGROVE	D.K	11/04/2022	01	04	01	
026-017		HOLLYGROVE	PRITCHARD PL	D.K	11/01/2022	01	04	01	
026-018		PRITCHARD PL	EARHART BL	D.K	11/04/2022	01	04	01	
026-019		FIG	HAMILTON	D.K	11/01/2022	01	04	01	
026-021		HAMILTON	COLAPISSA	D.K	11/04/2022	01	04	01	
026-022		PRITCHARD PL	HAMILTON	D.K	11/01/2022	01	04	01	
026-023		HAMILTON	EARHART BL	D.K	11/01/2022	01	04	01	
026-024		APRICOT	EARHART BL	D.K	11/04/2022	01	04	01	
026-025		HAMILTON	COLAPISSA	D.K	11/01/2022	01	04	01	
026-026		COLAPISSA	MISTLETOE	D.K	11/04/2022	01	04	01	
026-027		EAGLE	FIG	D.K	11/01/2022	01	04	01	
026-028		EAGLE	FIG	D.K	11/01/2022	01	04	01	
026-029		EAGLE	EARHART BL	D.K	11/04/2022	01	04	01	
026-030		EAGLE	PRITCHARD PL	D.K	11/01/2022	01	04	01	
026-031		PRITCHARD PL	EARHART BL	D.K	11/01/2022	01	04	01	
026-032		PRITCHARD PL	MONROE	D.K	11/04/2022	01	04	01	
026-033		MONROE	EARHART BL	D.K	11/01/2022	01	04	01	
026-034		PRITCHARD PL	LEONIDAS	D.K	11/04/2022	01	04	01	
026-035		PRITCHARD PL	LEONIDAS	D.K	11/03/2022	01	04	01	
026-036		LEONIDAS	FIG	D.K	11/01/2022	01	04	01	
026-037		LEONIDAS	APRICOT	D.K	11/04/2022	01	04	01	

STRUCT_1	ADDRESS	STREET	CROSS STREET	INSPECTOR	INSP_DATE	C	F	W	DATA_ENTRY_REMARKS
026-038		APRICOT	JOLIET	D.K	11/01/2022	01	04	01	
026-039		LEONIDAS	APRICOT	D/K	11/04/2022	01	04	01	
026-040		APRICOT	MONROE	D.K	11/01/2022	01	04	01	
026-041		APRICOT	LEONIDAS	D.K	11/01/2022	01	04	01	
026-042		EAGLE	APRICOT	D.K	11/08/2022	01	04	01	
026-043		APRICOT	GEN OGDEN	D.K	11/01/2022	01	04	01	
026-044		GEN OGDEN	EARHART BL	D.K	11/01/2022	01	04	01	
026-045		APRICOT	HOLLYGROVE	D.K	11/04/2022	04	04	01	
026-046		HOLLYGROVE	APRICOT	DK	11/01/2022	01	04	01	
026-047		APRICOT	EARHART BL	D.K	11/04/2022	01	04	01	
026-048		HAMILTON	EARHART BL	D.K	11/04/2022	01	04	01	
026-049		FIG	LEONIDAS	DK	11/01/2022	01	04	01	
026-050		FIG	EARHART BL	D.K	11/03/2022	01	04	01	
026-051		HOLLYGROVE	EARHART BL	D.K	11/03/2022	01	04	01	
027-001		OLIVE	EAGLE	DH	11/09/2022	01	01	01	
027-002		OLIVE	MONROE	JD	11/07/2022	01	01	01	
027-003		MONROE	FORSHEY	JD	11/07/2022	01	01	01	
027-004		MONROE	EDINBURGH	DH	11/09/2022	01	01	01	
027-005		MONROE	PALM	JD	11/07/2022	01	01	01	
027-006		EDINBURGH	EAGLE	DH	11/09/2022	01	01	01	
027-007		EDINBURGH	LEONIDAS	JD	11/07/2022	01	01	01	
027-008		LEONIDAS	EDINBURGH	JD	11/07/2022	01	01	01	
027-009		OLIVE	EAGLE	DH	11/09/2022	01	01	01	
027-010		EAGLE	EDINBURGH	JD	11/07/2022	01	01	01	
027-011		EAGLE	PALM	JD	11/07/2022	01	01	01	
027-012		EAGLE	FORSHEY	DH	11/09/2022	01	01	01	
027-013		EAGLE	OLEANDER	JD	11/07/2022	01	01	01	
027-014		EAGLE	OLEANDER	DH	11/09/2022	01	01	01	
027-015		PALM	GEN OGDEN	JD	11/07/2022	01	01	01	
027-016		PALM	HOLLYGROVE	JD	11/07/2022	01	01	01	
027-017		PALM	HAMILTON	DH	11/08/2022	01	01	01	
027-018		GEN OGDEN	EDINBURGH	JD	11/07/2022	01	01	01	
027-019		GEN OGDEN	EDINBURGH	DH	11/08/2022	01	01	01	
027-020		EDINBURGH	HOLLYGROVE	JD	11/07/2022	01	01	01	
027-021		EDINBURGH	HAMILTON	JD	11/07/2022	01	01	01	
027-022		HAMILTON	PALM	DH	11/08/2022	01	01	01	
027-023		OLIVE	GEN OGDEN	JD	11/07/2022	01	01	01	

STRUCT_1	ADDRESS	STREET	CROSS STREET	INSPECTOR	INSP_DATE	C	F	W	DATA_ENTRY_REMARKS
027-024		OLIVE	HOLLYGROVE	JD	11/07/2022	01	01	01	
027-025		OLIVE	HAMILTON	DH	11/08/2022	01	01	01	
027-027		FORSHEY	HOLLYGROVE	DH	11/08/2022	01	01	01	
027-028		GEN OGDEN	FORSHEY	JD	11/08/2022	01	01	01	
027-029		HOLLYGROVE	FORSHEY	JD	11/08/2022	01	01	01	
027-030		FORSHEY	HAMILTON	DH	11/08/2022	01	01	01	
027-031		HAMILTON	OLEANDER	JD	11/08/2022	01	01	01	
027-032		HOLLYGROVE	OLEANDER	DH	11/08/2022	01	01	01	
027-033		OLEANDER	HAMILTON	DH	11/10/2022	01	01	01	
027-034		OLEANDER	HAMILTON	JD	11/08/2022	01	01	01	
027-035		OLEANDER	HOLLYGROVE	DH	11/08/2022	01	01	01	
027-036		OLEANDER	EAGLE	JD	11/08/2022	01	01	01	
027-037		OLEANDER	GEN OGDEN	JD	11/08/2022	01	01	01	
027-038		OLEANDER	MONROE	DH	11/08/2022	01	01	01	
027-039		EAGLE	FORSHEY	JD	11/08/2022	01	01	01	
027-040		OLEANDER	GEN OGDEN	DH	11/08/2022	01	01	01	
027-042		OLEANDER	HOLLYGROVE	JD	11/08/2022	01	01	01	
027-043		OLEANDER	HAMILTON	DH	11/08/2022	01	01	01	
027-044		FORSHEY	EAGLE	JD	11/08/2022	01	01	01	
027-045		FORSHEY	GEN OGDEN	DH	11/08/2022	01	01	01	
027-046		EAGLE	OLIVE	JD	11/05/2022	01	01	01	
027-047		MONROE	OLEANDER	DH	11/10/2022	01	01	01	
027-048		OLEANDER	LEONIDAS	DH	11/08/2022	01	01	01	
027-049		LEONIDAS	OLEANDER	JD	11/11/2022	01	01	01	
027-050		LEONIDAS	OLEANDER	JD	11/11/2022	01	01	01	
027-051		OLEANDER	JOLIET	DH	11/08/2022	01	01	01	
027-052		OLEANDER	MONROE	JB	11/11/2022	01	01	01	
027-053		FORSHEY	LEONIDAS	DH	11/08/2022	01	01	01	
027-054		LEONIDAS	OLIVE	JD	11/09/2022	01	01	01	
027-055		FORSHEY	MONROE	DH	11/08/2022	01	01	01	
027-056		FORSHEY	MONROE	JD	11/09/2022	01	01	01	
027-057		MONROE	OLEANDER	DH	11/08/2022	01	01	01	
027-058		OLIVE	LEONIDAS	JD	11/09/2022	01	01	01	
027-059		LEONIDAS	OLIVE	JD	11/09/2022	01	01	01	
027-060		LEONIDAS	OLIVE	DH	11/08/2022	01	01	01	
027-061		LEONIDAS	EDINBURGH	JD	11/09/2022	01	01	01	
027-062		LEONIDAS	EDINBURGH	DH	11/10/2022	01	01	01	



STRUCT_1	ADDRESS	STREET	CROSS STREET	INSPECTOR	INSP_DATE	C	F	W	DATA_ENTRY_REMARKS
027-063		OLIVE	JOLIET	DH	11/07/2022	01	01	01	
027-064		OLIVE	JOLIET	JD	11/09/2022	01	01	01	
027-065		OLIVE	LEONIDAS	JD	11/09/2022	01	01	01	
027-066		PALM	EAGLE	DH	11/07/2022	01	01	01	
027-067		EAGLE	EDINBURGH	JD	11/09/2022	01	01	01	
027-068		EAGLE	OLIVE	DH	11/07/2022	01	01	01	
027-069		PALM	MONROE	JD	11/09/2022	01	01	01	
027-070		PALM	LEONIDAS	JD	11/09/2022	01	01	01	
027-071		LEONIDAS	EDINBURGH	DH	11/07/2022	01	01	01	
027-072		EDINBURGH	HAMILTON	JD	11/09/2022	01	01	01	
027-074		OLEANDER	MONROE	DH	11/07/2022	01	01	01	
027-075		EDINBURGH	GEN OGDEN	DH	11/07/2022	01	01	01	
028-001		EAGLE	STROELITZ	DH	11/07/2022	01	01	01	
028-002		STROELITZ	EAGLE	JD	11/09/2022	01	01	01	
028-003		STROELITZ	MONROE	DH	11/07/2022	01	01	01	
028-004		EAGLE	PALMETTO	JD	11/09/2022	01	01	01	
028-005		EAGLE	PALM	DH	11/07/2022	01	01	01	
028-007		PALMETTO	EAGLE	JD	11/09/2022	01	01	01	
028-008		PALMETTO	GEN OGDEN	DH	11/07/2022	01	01	01	
028-009		PALMETTO	EAGLE	DH	11/10/2022	01	01	01	
028-010		PALMETTO	MONROE	DH	11/10/2022	01	01	01	
028-011		EAGLE	PALMETTO	DH	11/07/2022	01	01	01	
028-012		PALMETTO	EAGLE	DH	11/10/2022	01	01	01	
028-013		EAGLE	PALMETTO	DH	11/07/2022	01	01	01	
028-014		PALMETTO	MONROE	DH	11/10/2022	01	01	01	
028-015		MONROE	DIXON	DH	11/10/2022	01	01	01	
028-017		PALMETTO	MONROE	DH	11/07/2022	01	01	01	
028-018		PALMETTO	LEONIDAS	DH	11/10/2022	01	01	01	
028-019		PALMETTO	JOLIET	DH	11/07/2022	01	01	01	
028-020		LEONIDAS	DIXON	DH	11/10/2022	01	01	01	
028-021		EAGLE	AIRLINE HW	DH	11/10/2022	01	01	01	
028-022		DIXON	AIRLINE HW	DH	11/07/2022	01	01	01	
028-024		EAGLE	PEACH	DH	11/07/2022	01	01	01	
028-025		EAGLE	PEACH	DH	11/10/2022	01	01	01	
028-026		PEACH	MONROE	DH	11/10/2022	01	01	01	
028-027		MONROE	AIRLINE HW	DH	11/07/2022	01	01	01	
028-028		MONROE	AIRLINE HW	DH	11/10/2022	01	01	01	

STRUCT_1	ADDRESS	STREET	CROSS STREET	INSPECTOR	INSP_DATE	C	F	W	DATA_ENTRY_REMARKS
028-029		PEACH	AIRLINE HW	DH	11/07/2022	01	01	01	
028-030		PEACH	GEN OGDEN	DK	11/11/2022	01	04	01	
028-031		GEN OGDEN	DIXON	DK	11/08/2022	01	04	01	
028-032		DIXON	AIRLINE HW	DK	11/11/2022	01	04	01	
028-033		GEN OGDEN	AIRLINE HW	DK	11/28/2022	01	04	01	
028-034		DIXON	HOLLYGROVE	DK	11/11/2022	01	04	01	
028-035		HOLLYGROVE	PALMETTO	DK	11/28/2022	01	04	01	
028-036		PALMETTO	AIRLINE HW	DK	11/08/2022	01	04	01	
028-037		PALMETTO	HAMILTON	DK	11/11/2022	01	04	01	
028-038		DIXON	GEN OGDEN	DK	11/08/2022	01	04	01	
028-039		PEACH	HOLLYGROVE	DK	11/08/2022	01	04	01	
028-040		PEACH	HOLLYGROVE	DK	11/11/2022	01	04	01	
028-041		HOLLYGROVE	DIXON	DK	11/08/2022	01	04	01	
028-042		PEACH	HAMILTON	DK	11/11/2022	01	04	01	
028-043		HAMILTON	DIXON	DK	11/08/2022	01	04	01	
028-044		HAMILTON	PALMETTO	DK	11/11/2022	01	04	01	
028-045		DIXON	HOLLYGROVE	DK	11/08/2022	01	04	01	
028-046		GEN OGDEN	STROELITZ	DK	11/08/2022	01	04	01	
028-047		GEN OGDEN	PALMETTO	DK	11/11/2022	01	04	01	
028-048		STROELITZ	EAGLE	DK	11/08/2022	01	04	01	
028-049		STROELITZ	HOLLYGROVE	DK	11/11/2022	01	01	01	
028-050		MONROE	STROELITZ	DK	11/08/2022	01	04	01	
028-051		MONROE	PALMETTO	DK	11/11/2022	01	04	01	
028-052		LEONIDAS	STROELITZ	DK	11/08/2022	01	04	01	
028-053		STROELITZ	LEONIDAS	DK	11/08/2022	01	04	01	
028-054		STROELITZ	JOLIET	DK	11/11/2022	01	04	01	
028-055		STROELITZ	LEONIDAS	DK	11/08/2022	01	04	01	
028-056		STROELITZ	MONROE	DK	11/08/2022	01	04	01	
028-057		LEONIDAS	PALMETTO	DK	11/14/2022	01	04	01	
028-058		LEONIDAS	PALMETTO	DK	11/08/2022	01	04	01	
028-059		PALMETTO	LEONIDAS	DK	11/11/2022	01	04	01	
028-060		PALMETTO	JOLIET	DK	11/14/2022	01	04	01	
028-061		PALMETTO	MONROE	DK	11/08/2022	01	04	01	
028-062		HOLLYGROVE	STROELITZ	DK	11/14/2022	01	04	01	
028-063		STROELITZ	HAMILTON	DK	11/08/2022	01	04	01	
028-064		HAMILTON	PALMETTO	DK	11/08/2022	01	04	01	
028-065		PALMETTO	AIRLINE HW	DK	11/14/2022	01	04	01	

STRUCT_1	ADDRESS	STREET	CROSS STREET	INSPECTOR	INSP_DATE	C	F	W	DATA_ENTRY_REMARKS
028-067		PALMETTO	HAMILTON	DK	11/11/2022	01	04	01	
028-068		PALMETTO	HAMILTON	DK	11/08/2022	01	04	01	
028-069		MONROE	AIRLINE HW	DK	11/14/2022	01	04	01	
029-001		EAGLE	MARKS	DK	11/09/2022	01	04	01	
029-002		GEN OGDEN	MARKS	DK	11/09/2022	01	04	01	
029-003		HOLLYGROVE	MARKS	DK	11/14/2022	01	04	01	
029-004		MARKS	HAMILTON	DK	11/09/2022	01	04	01	
029-005		MONROE	MARKS	DK	11/14/2022	01	04	01	
029-006		MARKS	LEONIDAS	DK	11/09/2022	01	04	01	
029-007		PEAR	LEONIDAS	DK	11/09/2022	01	04	01	
029-008		PEAR	PONTCHARTRAIN BL	DK	11/14/2022	01	04	01	
029-009		EAGLE	PEAR	DK	11/09/2022	01	04	01	
029-010		PEAR	GEN OGDEN	DK	11/09/2022	01	04	01	
029-011		PEAR	HOLLYGROVE	DK	11/14/2022	01	04	01	
029-012		MONROE	PEAR	DK	11/09/2022	01	04	01	
029-013		PEAR	LEONIDAS	DK	11/14/2022	01	04	01	
029-014		MONROE	PONTCHARTRAIN BL	DK	11/09/2022	01	04	01	
029-015		PONTCHARTRAIN BL	LEONIDAS	DK	11/14/2022	01	04	01	
029-016		EAGLE	HEATON	DK	11/09/2022	01	04	01	
029-017		HEATON	PONTCHARTRAIN BL	DK	11/14/2022	01	04	01	
029-018		EAGLE	PONTCHARTRAIN BL	DK	11/14/2022	01	04	01	
029-019		PONTCHARTRAIN BL	GEN OGDEN	DK	11/09/2022	01	04	01	
029-020		GEN OGDEN	HEATON	DK	11/14/2022	01	04	01	
029-021		HEATON	HOLLYGROVE	DK	11/09/2022	01	04	01	
029-022		HOLLYGROVE	PEAR	DK	11/14/2022	01	04	01	
029-023		HAMILTON	MARKS	DK	11/09/2022	01	04	01	
029-024		HAMILTON	PEAR	DK	11/09/2022	01	04	01	
029-025		PEAR	HOLLYGROVE	DK	11/14/2022	01	04	01	
029-026		HOLLYGROVE	HEATON	DK	11/09/2022	01	04	01	
029-027		HAMILTON	HEATON	DK	11/14/2022	01	04	01	
029-028		HEATON	HOLLYGROVE	DK	11/14/2022	01	04	01	
029-029		HOLLYGROVE	QUINCE	DK	11/09/2022	01	04	01	
029-030		HEATON	MISTLETOE	DK	11/11/2022	01	04	01	
030-001		DANTE	LEAKE AV	DK	11/09/2022	01	04	01	
030-002		LEAKE AV	HAMPSON	DK	11/09/2022	01	04	01	
030-003		HAMPSON	DUBLIN	DK	11/14/2022	01	04	01	
030-004		DUBLIN	LEAKE AV	DK	11/09/2022	01	04	01	

STRUCT_1	ADDRESS	STREET	CROSS STREET	INSPECTOR	INSP_DATE	C	F	W	DATA_ENTRY_REMARKS
030-005		LEAKE AV	ST CHARLES AV	DK	11/09/2022	01	04	01	
030-006		ST CHARLES AV	S CARROLLTON AV	DK	11/14/2022	01	04	01	
030-007		HAMPSON	S CARROLLTON AV	DK	11/09/2022	01	04	01	
030-008		S CARROLLTON AV	ST CHARLES AV	DK	11/14/2022	01	04	01	
030-009		FERN	HAMPSON	DK	11/10/2022	01	04	01	
030-010		FERN	ST CHARLES AV	DK	11/15/2022	01	04	01	
030-011		HAMPSON	SHORT	DK	11/10/2022	01	04	01	
030-012		SHORT	ST CHARLES AV	DK	11/15/2022	01	04	01	
030-013		HAMPSON	S CARROLLTON AV	DK	11/10/2022	01	04	01	
030-014		S CARROLLTON AV	ST CHARLES AV	DK	11/10/2022	01	04	01	
030-015		ST CHARLES AV	FERN	DK	11/15/2022	01	04	01	
030-016		ST CHARLES AV	SHORT	DK	11/10/2022	01	04	01	
030-017		ST CHARLES AV	S CARROLLTON AV	DK	11/15/2022	01	04	01	
030-018		ST CHARLES AV	FERN	DK	11/10/2022	01	04	01	
030-019		FERN	PEARL	DK	11/10/2022	01	04	01	
030-020		ST CHARLES AV	HUSO	DK	11/15/2022	01	04	01	
030-021		HUSO	PEARL	DK	11/10/2022	01	04	01	
030-022		PEARL	FERN	DK	11/15/2022	01	04	01	
030-023		PEARL	SHORT	DK	11/10/2022	01	04	01	
030-024		ST CHARLES AV	SHORT	DK	11/10/2022	01	04	01	
030-025		SHORT	PEARL	DK	11/15/2022	01	04	01	
030-026		ST CHARLES AV	S CARROLLTON AV	DK	11/10/2022	01	04	01	
030-027		S CARROLLTON AV	LEAKE AV	DK	11/15/2022	01	04	01	
030-028		S CARROLLTON AV	LEAKE AV	DK	11/10/2022	01	04	01	
030-029		LEAKE AV	S CARROLLTON AV	DK	11/15/2022	01	04	01	
030-030		DOMINICAN	FERN	DK	11/10/2022	01	04	01	
030-031		FERN	PEARL	DK	11/10/2022	01	04	01	
030-032		PEARL	SHORT	DK	11/15/2022	01	04	01	
030-033		PEARL	SHORT	DK	11/11/2022	01	04	01	
030-034		DUBLIN	HAMPSON	DK	11/10/2022	01	04	01	
030-035		DUBLIN	HAMPSON	DK	11/15/2022	01	04	01	
030-036		S CARROLLTON AV	HAMPSON	DK	11/10/2022	01	04	01	
031-001		DANTE	ZIMPEL	DK	11/10/2022	01	04	01	
031-002		ZIMPEL	CAMBRONNE	DK	11/10/2022	01	04	01	
031-003		ZIMPEL	JOLIET	DK	11/15/2022	01	04	01	
031-004		JOLIET	FRERET	DK	11/15/2022	01	04	01	
031-005		JOLIET	LEAKE AV	DK	11/10/2022	01	04	01	

STRUCT_1	ADDRESS	STREET	CROSS STREET	INSPECTOR	INSP_DATE	C	F	W	DATA_ENTRY_REMARKS
031-006		CAMBRONNE	FRERET	DK	11/15/2022	01	04	01	
031-007		FRERET	JOLIET	DK	11/10/2022	01	04	01	
031-008		CAMBRONNE	BURTHER	DK	11/15/2022	01	04	01	
031-009		DANTE	FRERET	DK	11/10/2022	01	04	01	
031-010		DANTE	BURTHER	DK	11/11/2022	01	04	01	
031-011		BURTHER	CAMBRONNE	DK	11/15/2022	01	04	01	
031-012		BURTHER	LEAKE AV	DK	11/11/2022	01	04	01	
031-013		CAMBRONNE	LEAKE AV	DK	11/15/2022	01	04	01	
031-014		BURTHER	DUBLIN	DK	11/11/2022	01	04	01	
031-015		BURTHER	S CARROLLTON AV	DK	11/15/2022	01	04	01	
031-016		S CARROLLTON AV	MAPLE	DK	11/11/2022	01	04	01	
031-017		DUBLIN	MAPLE	DK	11/11/2022	01	04	01	
031-018		MAPLE	DUBLIN	DK	11/15/2022	01	04	01	
031-019		MAPLE	S CARROLLTON AV	DK	11/11/2022	01	04	01	
031-020		DANTE	MAPLE	DK	11/15/2022	01	04	01	
031-021		MAPLE	DUBLIN	DK	11/16/2022	01	04	01	
031-022		DUBLIN	ZIMPEL	DK	11/21/2022	01	04	01	
031-023		ZIMPEL	S CARROLLTON AV	DK	11/16/2022	01	04	01	
031-024		S CARROLLTON AV	FRERET	DK	11/21/2022	01	04	01	
031-025		DUBLIN	FRERET	DK	11/16/2022	01	04	01	
031-026		DUBLIN	BURTHER	DK	11/16/2022	01	04	01	
031-027		FRERET	S CARROLLTON AV	DK	11/21/2022	01	04	01	
031-028		S CARROLLTON AV	BURTHER	DK	11/16/2022	01	04	01	
031-029		ZIMPEL	SHORT	DK	11/16/2022	01	04	01	
031-030		ZIMPEL	S CARROLLTON AV	DK	11/21/2022	01	04	01	
031-031		S CARROLLTON AV	FRERET	DK	11/21/2022	01	04	01	
031-032		FERN	ZIMPEL	DK	11/16/2022	01	04	01	
031-033		SHORT	FRERET	DK	11/21/2022	01	04	01	
031-034		FERN	FRERET	DK	11/16/2022	01	04	01	
031-035		FRERET	SHORT	DK	11/16/2022	01	04	01	
031-036		BURTHER	FERN	DK	11/21/2022	01	04	01	
031-037		BURTHER	SHORT	DK	11/16/2022	01	04	01	
031-038		SHORT	FRERET	DK	11/21/2022	01	04	01	
031-039		FRERET	S CARROLLTON AV	DK	11/16/2022	01	04	01	
031-040		BURTHER	S CARROLLTON AV	DK	11/21/2022	01	04	01	
031-041		S CARROLLTON AV	FRERET	DK	11/16/2022	01	04	01	
031-042		S CARROLLTON AV	MAPLE	DK	11/22/2022	01	04	01	

STRUCT_1	ADDRESS	STREET	CROSS STREET	INSPECTOR	INSP_DATE	C	F	W	DATA_ENTRY_REMARKS
031-043		MAPLE	SHORT	DK	11/16/2022	01	04	01	
031-044		FERN	MAPLE	DK	11/22/2022	01	04	01	
031-045		MAPLE	S CARROLLTON AV	DK	11/21/2022	01	04	01	
031-046		S CARROLLTON AV	ZIMPEL	DK	11/16/2022	01	04	01	
031-047		S CARROLLTON AV	ZIMPEL	DK	11/22/2022	01	04	01	
031-048		JOLIET	ZIMPEL	DK	11/16/2022	01	04	01	
031-049		FERN	ZIMPEL	DK	11/22/2022	01	04	01	
032-001		DANTE	JEANNETTE	DK	11/16/2022	01	04	01	
032-002		JEANNETTE	CAMBRONNE	DK	11/16/2022	01	04	01	
032-003		JEANNETTE	JOLIET	DK	11/22/2022	01	04	01	
032-004		JOLIET	WILLOW	DK	11/16/2022	01	04	01	
032-005		JOLIET	BIRCH	DK	11/22/2022	01	04	01	
032-006		WILLOW	CAMBRONNE	DK	11/16/2022	01	04	01	
032-007		WILLOW	JOLIET	DK	11/22/2022	01	04	01	
032-008		JOLIET	PLUM	DK	11/16/2022	01	04	01	
032-009		CAMBRONNE	PLUM	DK	11/22/2022	01	04	01	
032-010		DANTE	WILLOW	DK	11/16/2022	01	04	01	
032-011		DANTE	PLUM	DK	11/17/2022	01	04	01	
032-012		PLUM	CAMBRONNE	DK	11/22/2022	01	04	01	
032-013		PLUM	JOLIET	DK	11/17/2022	01	04	01	
032-014		OAK	CAMBRONNE	DK	11/17/2022	01	04	01	
032-015		OAK	JOLIET	DK	11/17/2022	01	04	01	
032-016		JOLIET	PLUM	DK	11/22/2022	01	04	01	
032-017		DANTE	OAK	DK	11/17/2022	01	04	01	
032-018		WILLOW	DUBLIN	DK	11/22/2022	01	04	01	
032-019		DUBLIN	JEANNETTE	DK	11/17/2022	01	04	01	
032-020		WILLOW	S CARROLLTON AV	DK	11/22/2022	01	04	01	
032-021		S CARROLLTON AV	JEANNETTE	DK	11/17/2022	01	04	01	
032-022		S CARROLLTON AV	PLUM	DK	11/22/2022	01	04	01	
032-023		PLUM	DUBLIN	DK	11/17/2022	01	04	01	
032-024		PLUM	S CARROLLTON AV	DK	11/17/2022	01	04	01	
032-025		S CARROLLTON AV	OAK	DK	11/22/2022	01	04	01	
032-026		OAK	DUBLIN	DK	11/17/2022	01	04	01	
032-027		OAK	S CARROLLTON AV	DK	11/17/2022	01	04	01	
032-028		FERN	JEANNETTE	DK	11/22/2022	01	04	01	
032-029		JEANNETTE	SHORT	DK	11/17/2022	01	04	01	
032-030		JEANNETTE	S CARROLLTON AV	DK	11/22/2022	01	04	01	

STRUCT_1	ADDRESS	STREET	CROSS STREET	INSPECTOR	INSP_DATE	C	F	W	DATA_ENTRY_REMARKS
032-031		FERN	JEANNETTE	DK	11/22/2022	01	04	01	
032-032		JEANNETTE	SHORT	DK	11/17/2022	01	04	01	
032-033		JEANNETTE	S CARROLLTON AV	DK	11/22/2022	01	04	01	
032-034		SHORT	WILLOW	DK	11/17/2022	01	04	01	
032-035		FERN	WILLOW	DK	11/17/2022	01	04	01	
032-036		WILLOW	SHORT	DK	11/17/2022	01	04	01	
032-037		WILLOW	S CARROLLTON AV	DK	11/22/2022	01	04	01	
032-038		S CARROLLTON AV	JEANNETTE	DK	11/17/2022	01	04	01	
032-039		S CARROLLTON AV	PLUM	DK	11/22/2022	01	04	01	
032-040		PLUM	SHORT	DK	11/17/2022	01	04	01	
032-041		PLUM	S CARROLLTON AV	DK	11/22/2022	01	04	01	
032-042		S CARROLLTON AV	OAK	DK	11/17/2022	01	04	01	
032-043		OAK	SHORT	DK	11/17/2022	01	04	01	
032-044		OAK	S CARROLLTON AV	DK	11/23/2022	01	04	01	
032-045		FERN	PLUM	DK	11/21/2022	01	04	01	
032-046		FERN	OAK	DK	11/17/2022	01	04	01	
032-047		DUBLIN	JEANNETTE	DK	11/18/2022	01	04	01	
032-048		JEANNETTE	DANTE	DK	11/23/2022	01	04	01	
032-049		DUBLIN	JEANNETTE	DK	11/18/2022	01	04	01	
032-050		JEANNETTE	S CARROLLTON AV	DK	11/23/2022	01	04	01	
032-051		S CARROLLTON AV	JEANNETTE	DK	11/18/2022	01	04	01	
032-052		S CARROLLTON AV	JEANNETTE	DK	11/23/2022	01	04	01	
032-053		SHORT	JEANNETTE	DK	11/18/2022	01	04	01	
032-054		CAMBRONNE	JEANNETTE	DK	11/23/2022	01	04	01	
033-001		COHN	FERN	DK	11/18/2022	01	04	01	
033-002		FERN	SPRUCE	DK	11/18/2022	01	04	01	
033-003		COHN	SHORT	DK	11/18/2022	01	04	01	
033-004		COHN	S CARROLLTON AV	DK	11/23/2022	01	04	01	
033-005		S CARROLLTON AV	COHN	DK	11/18/2022	01	04	01	
033-006		S CARROLLTON AV	SPRUCE	DK	11/23/2022	01	04	01	
033-007		FERN	HICKORY	DK	11/18/2022	01	04	01	
033-008		HICKORY	SHORT	DK	11/18/2022	01	04	01	
033-009		HICKORY	SHORT	DK	11/18/2022	01	04	01	
033-010		HICKORY	S CARROLLTON AV	DK	11/23/2022	01	04	01	
033-011		SHORT	GREEN	DK	11/18/2022	01	04	01	
033-012		GREEN	S CARROLLTON AV	JA	02/21/2022	01	01	01	
033-013		S CARROLLTON AV	BIRCH	AF	02/22/2022	01	01	01	

STRUCT_1	ADDRESS	STREET	CROSS STREET	INSPECTOR	INSP_DATE	C	F	W	DATA_ENTRY_REMARKS
033-014		SHORT	BIRCH	JA	02/21/2022	01	01	01	
033-015		FERN	GREEN	AF	02/22/2022	01	01	01	
033-016		GREEN	SHORT	JA	02/26/2022	01	01	01	
033-017		FERN	BIRCH	AF	02/22/2022	01	01	01	
033-018		BIRCH	SHORT	JA	02/21/2022	01	01	01	
033-019		BIRCH	SHORT	JA	02/21/2022	01	01	01	
033-020		BIRCH	S CARROLLTON AV	AF	02/22/2022	01	01	01	
033-021		S CARROLLTON AV	HICKORY	JA	02/21/2022	01	01	01	
033-022		S CARROLLTON AV	GREEN	AF	02/22/2022	01	01	01	
033-023		COHN	S CARROLLTON AV	JA	02/21/2022	01	01	01	
033-024		S CARROLLTON AV	COHN	DJA	02/21/2022	01	01	01	
033-025		S CARROLLTON AV	COHN	JA	02/21/2022	01	01	01	
033-026		S CARROLLTON AV	HICKORY	AF	02/22/2022	01	01	01	
033-027		S CARROLLTON AV	GREEN	JA	02/21/2022	01	01	01	
033-028		S CARROLLTON AV	BIRCH	AF	02/22/2022	01	01	01	
033-029		COHN	DUBLIN	JA	02/21/2022	01	01	01	
033-030		HICKORY	DUBLIN	JA	02/21/2022	01	01	01	
033-031		GREEN	DUBLIN	A.F.	03/17/2022	01	01	01	
033-032		GREEN	S CARROLLTON AV	JA	02/21/2022	01	01	01	
033-033		DUBLIN	BIRCH	AF	02/22/2022	01	01	01	
033-034		BIRCH	S CARROLLTON AV	JA	02/21/2022	01	01	01	
033-035		COHN	DANTE	AF	02/22/2022	01	01	01	
033-036		DANTE	HICKORY	JA	02/22/2022	01	01	01	
033-037		DANTE	GREEN	JA	02/21/2022	01	01	01	
033-038		GREEN	CAMBRONNE	JA	02/22/2022	01	01	01	
033-039		DANTE	BIRCH	AF	02/21/2022	01	01	01	
033-040		BIRCH	DUBLIN	AF	02/21/2022	01	01	01	
033-041		BIRCH	CAMBRONNE	JA	02/22/2022	01	01	01	
033-042		DANTE	BIRCH	AF	02/21/2022	01	01	01	
033-043		BIRCH	DUBLIN	JA	02/22/2022	01	01	01	
033-044		BIRCH	S CARROLLTON AV	AF	02/21/2022	01	01	01	
033-045		BIRCH	CAMBRONNE	AF	02/21/2022	01	01	01	
033-046		BIRCH	JOLIET	JA	02/22/2022	01	01	01	
033-047		COHN	CAMBRONNE	AF	02/21/2022	01	01	01	
033-048		HICKORY	CAMBRONNE	AF	02/21/2022	01	01	01	
033-049		HICKORY	JOLIET	JA	02/22/2022	01	01	01	
033-050		CAMBRONNE	GREEN	AF	02/22/2022	01	01	01	



STRUCT_1	ADDRESS	STREET	CROSS STREET	INSPECTOR	INSP_DATE	C	F	W	DATA_ENTRY_REMARKS
033-051		GREEN	JOLIET	AF	02/21/2022	01	01	01	
033-052		CAMBRONNE	BIRCH	JA	02/22/2022	01	01	01	
033-053		BIRCH	JOLIET	AF	02/21/2022	01	01	01	
033-054		COHN	JOLIET	JA	02/22/2022	01	01	01	
033-055		JOLIET	HICKORY	AF	02/21/2022	01	01	01	
033-056		JOLIET	GREEN	AF	02/21/2022	01	01	01	
033-057		JOLIET	BIRCH	JA	02/22/2022	01	01	01	
033-058		CAMBRONNE	COHN	AF	02/21/2022	01	01	01	
033-059		DUBLIN	COHN	JA	02/22/2022	01	01	01	
033-060		HICKORY	S CARROLLTON AV	AF	02/21/2022	01	01	01	
034-001		DANTE	SPRUCE	JA	02/22/2022	01	01	01	
034-002		SPRUCE	CAMBRONNE	AF	02/21/2022	01	01	01	
034-003		CAMBRONNE	PANOLA	JA	02/22/2022	01	01	01	
034-004		SPRUCE	DUBLIN	AF	02/21/2022	01	01	01	
034-005		DUBLIN	PANOLA	AF	02/22/2022	01	01	01	
034-006		DANTE	PANOLA	JA	02/22/2022	01	01	01	
034-007		PANOLA	DUBLIN		02/22/2022	01	01	01	
034-008		DUBLIN	SYCAMORE	JA	02/22/2022	01	01	01	
034-009		PANOLA	CAMBRONNE	AF	02/22/2022	01	01	01	
034-010		PANOLA	JOLIET	AF	02/22/2022	01	01	01	
034-011		CAMBRONNE	SYCAMORE	JA	02/22/2022	01	01	01	
034-012		DANTE	SYCAMORE	AF	12/07/2022	01	01	01	
034-013		SYCAMORE	DUBLIN	JD	12/07/2022	01	01	01	
034-014		DUBLIN	NERON PL	JD	12/07/2022	01	01	01	
034-015		SYCAMORE	CAMBRONNE	AF	12/07/2022	01	01	01	
034-016		SYCAMORE	JOLIET	AF	12/07/2022	01	01	01	
034-017		CAMBRONNE	SYCAMORE	JD	12/17/2022	01	01	01	
034-018		CAMBRONNE	S CLAIBORNE AV	AF	12/07/2022	01	01	01	
034-019		DANTE	NERON PL	JD	12/12/2022	01	01	01	
034-020		NERON PL	DUBLIN	AF	12/07/2022	01	01	01	
034-021		DUBLIN	S CLAIBORNE AV	JD	12/12/2022	01	01	01	
034-022		DANTE	S CLAIBORNE AV	AF	12/07/2022	01	01	01	
034-023		S CLAIBORNE AV	CAMBRONNE	AW	12/06/2022	01	01	01	
034-024		S CLAIBORNE AV	DUBLIN	AF	12/07/2022	01	01	01	
034-025		JOLIET	SPRUCE	AF	12/07/2022	01	01	01	
034-026		SPRUCE	CAMBRONNE	AW	12/06/2022	01	01	01	
034-027		JOLIET	PANOLA	AF	12/07/2022	01	01	01	

STRUCT_1	ADDRESS	STREET	CROSS STREET	INSPECTOR	INSP_DATE	C	F	W	DATA_ENTRY_REMARKS
034-028		JOLIET	PANOLA	JD	12/07/2022	01	01	01	
034-029		JOLIET	SYCAMORE	AF	12/07/2022	01	01	01	
034-030		JOLIET	SYCAMORE	AW	12/06/2022	01	01	01	
034-031		JOLIET	S CLAIBORNE AV	AF	12/07/2022	01	01	01	
034-032		S CLAIBORNE AV	CAMBRONNE	AW	12/06/2022	01	01	01	
034-033		S CARROLLTON AV	SPRUCE	AF	12/07/2022	01	01	01	
034-034		SPRUCE	DUBLIN	AW	12/06/2022	01	01	01	
034-035		S CARROLLTON AV	PANOLA	AF	12/07/2022	01	01	01	
034-036		PANOLA	DUBLIN	AW	12/06/2022	01	01	01	
034-037		S CARROLLTON AV	SYCAMORE	AF	12/07/2022	01	01	01	
034-038		SYCAMORE	DUBLIN	JD	12/06/2022	01	01	01	
034-039		SHORT	SPRUCE	12/06/22	12/06/2022	01	01	01	
034-040		SPRUCE	FERN	JD	12/06/2022	01	01	01	
034-041		SPRUCE	S CARROLLTON AV	AW	12/06/2022	01	01	01	
034-042		S CARROLLTON AV	PANOLA	AW	12/06/2022	01	01	01	
034-043		SHORT	PANOLA	JD	12/06/2022	01	01	01	
034-044		PANOLA	FERN	JD	12/06/2022	01	01	01	
034-045		PANOLA	S CARROLLTON AV	AW	12/06/2022	01	01	01	
034-046		S CARROLLTON AV	SYCAMORE	JD	12/06/2022	01	01	01	
034-047		SHORT	SYCAMORE	AW	12/06/2022	01	01	01	
034-048		SYCAMORE	FERN	JD	12/06/2022	01	01	01	
034-049		SYCAMORE	S CARROLLTON AV	AW	12/06/2022	01	01	01	
034-050		S CARROLLTON AV	NERON PL	JD	12/07/2022	01	01	01	
034-051		SHORT	NERON PL	AW	12/06/2022	01	01	01	
034-052		NERON PL	FERN	JD	12/07/2022	01	01	01	
034-053		NERON PL	S CARROLLTON AV	JD	12/07/2022	01	01	01	
034-054		S CARROLLTON AV	S CLAIBORNE AV	AW	12/06/2022	01	01	01	
034-055		SHORT	S CLAIBORNE AV	JD	12/06/2022	01	01	01	
034-056		S CLAIBORNE AV	S CARROLLTON AV	AW	12/06/2022	01	01	01	
034-057		S CLAIBORNE AV	FERN	JD	12/06/2022	01	01	01	
035-001		FERN	BELFAST	JB	04/12/2022	01	01	01	
035-002		BELFAST	SHORT	JB	04/12/2022	01	01	01	
035-003		BELFAST	S CARROLLTON AV	JB	04/29/2022	01	01	01	
035-004		S CARROLLTON AV	FONTAINEBLEAU DR	JB	04/12/2022	01	01	01	
035-005		SHORT	FONTAINEBLEAU DR	JB	04/29/2022	01	01	01	
035-006		FONTAINEBLEAU DR	S CARROLLTON AV	JB	04/12/2022	01	01	01	
035-007		FERN	FONTAINEBLEAU DR	JB	04/28/2022	01	01	01	

STRUCT_1	ADDRESS	STREET	CROSS STREET	INSPECTOR	INSP_DATE	C	F	W	DATA_ENTRY_REMARKS
035-008		FONTAINEBLEAU DR	SHORT	JB	04/29/2022	01	01	01	
035-009		FERN	FONTAINEBLEAU DR	JB	04/12/2022	01	01	01	
035-010		FONTAINEBLEAU DR	SHORT	JB	04/29/2022	01	01	01	
035-011		FONTAINEBLEAU DR	S CARROLLTON AV	JB	04/12/2022	01	01	01	
035-012		S CARROLLTON AV	NELSON	JB	04/12/2022	01	01	01	
035-013		NELSON	SHORT	JB	04/29/2022	01	01	01	
035-014		S CARROLLTON AV	NELSON	JB	04/12/2022	01	01	01	
035-015		S CARROLLTON AV	S CLAIBORNE AV	JB	04/29/2022	01	01	01	
035-016		SHORT	NELSON	JB	04/12/2022	01	01	01	
035-017		NELSON	SHORT	JB	04/13/2022	01	01	01	
035-018		NELSON	FERN	JB	04/29/2022	01	01	01	
035-019		SHORT	S CLAIBORNE AV	JB	04/13/2022	01	01	01	
035-020		S CLAIBORNE AV	SHORT	JB	04/29/2022	01	01	01	
035-021		FERN	NELSON	JB	04/13/2022	01	01	01	
035-022		NELSON	FERN	JB	04/29/2022	01	01	01	
035-023		FERN	S CLAIBORNE AV	JB	04/13/2022	01	01	01	
035-024		S CLAIBORNE AV	SHORT	JB	05/02/2022	01	01	01	
036-002		FERN	EARHART BL	JB	04/13/2022	01	01	01	
036-003		FERN	COLAPISSA	JB	04/13/2022	01	01	01	
036-004		COLAPISSA	SHORT	JB	05/02/2022	01	01	01	
036-005		FIG	SHORT	JB	04/13/2022	01	01	01	
036-006		FIG	S CARROLLTON AV	JB	05/02/2022	01	01	01	
036-007		EARHART BL	S CARROLLTON AV	JB	04/13/2022	01	01	01	
036-008		S CARROLLTON AV	FIG	JB	05/02/2022	01	01	01	
036-009		FERN	FIG	JB	04/13/2022	01	01	01	
036-010		FERN	PRITCHARD PL	JB	04/25/2022	01	01	01	
036-011		PRITCHARD PL	FERN	JB	05/02/2022	01	01	01	
036-012		FERN	WALMSLEY AV	JB	04/25/2022	01	01	01	
036-013		WALMSLEY AV	SHORT	JB	04/28/2022	01	01	01	
036-037		PRITCHARD PL	S CARROLLTON AV	JB	05/02/2022	01	01	01	
038-025		DIXON	FERN	JB	04/25/2022	01	01	01	
038-026		DIXON	SHORT	JB	04/25/2022	01	01	01	
038-027		DIXON	S CARROLLTON AV	JB	05/02/2022	01	01	01	
038-028		S CARROLLTON AV	PALMETTO	JB	04/23/2022	01	01	01	
046-027		LOWERLINE	S CLAIBORNE AV	JB	04/25/2022	01	01	01	
046-028		LOWERLINE	NELSON	JB	05/02/2022	01	01	01	
046-029		LOWERLINE	FONTAINEBLEAU DR	JB	04/25/2022	01	01	01	

STRUCT_1	ADDRESS	STREET	CROSS STREET	INSPECTOR	INSP_DATE	C	F	W	DATA_ENTRY_REMARKS
046-030		BELFAST	LOWERLINE	JB	05/02/2022	01	01	01	
046-031		LOWERLINE	WALMSLEY AV	JB	05/03/2022	01	01	01	
046-032		BELFAST	BURDETTE	JB	04/25/2022	01	01	01	
046-033		BURDETTE	FONTAINEBLEAU DR	JB	05/03/2022	01	01	01	
046-034		FONTAINEBLEAU DR	ADAMS	JB	04/25/2022	01	01	01	
046-035		BURDETTE	S CLAIBORNE AV	JB	05/03/2022	01	01	01	
046-036		S CLAIBORNE AV	ADAMS	JB	04/28/2022	01	01	01	
046-037		BURDETTE	NELSON	JB	04/28/2022	01	01	01	
046-038		NELSON	BURDETTE	JB	04/28/2022	01	01	01	
046-039		NELSON	ADAMS	JB	05/03/2022	01	01	01	
046-040		FONTAINEBLEAU DR	BURDETTE	JB	04/28/2022	01	01	01	
046-041		FONTAINEBLEAU DR	ADAMS	JB	04/28/2022	01	01	01	
046-042		ADAMS	NELSON	JB	05/03/2022	01	01	01	
046-043		ADAMS	S CLAIBORNE AV	JB	04/28/2022	01	01	01	
046-044		S CLAIBORNE AV	BURDETTE	JB	05/03/2022	01	01	01	
046-045		NELSON	BURDETTE	JB	04/28/2022	01	01	01	
046-047		FONTAINEBLEAU DR	BURDETTE	G. D.	05/04/2022	01	01	01	
046-048		S CLAIBORNE AV	BURDETTE	G. D.	05/10/2022	01	01	01	
047-001		BROADWAY	COLAPISSA	G. D.	05/04/2022	01	01	01	
047-002		AUDUBON	COLAPISSA	G. D.	05/10/2022	01	01	01	
047-003		COLAPISSA	COLLEGE CT	G.D.	05/04/2022	01	01	01	
047-004		COLAPISSA	PINE	G. D.	05/11/2022	01	01	01	
047-005		PINE	EARHART BL	G.D.	05/04/2022	01	01	01	
047-006		COLAPISSA	LOWERLINE	G. D.	05/11/2022	01	01	01	
047-007		COLAPISSA	BURDETTE	G.D.	05/04/2022	01	01	01	
047-008		LOWERLINE	FIG	G. D.	05/11/2022	01	01	01	
047-009		PINE	FIG	G. D.	05/04/2022	01	01	01	
047-010		BROADWAY	FIG	G.D.	05/11/2022	01	01	01	
047-011		FIG	PINE	G. D.	05/04/2022	01	01	01	
047-012		FIG	AUDUBON	G.D.	05/11/2022	01	01	01	
047-013		FIG	COLLEGE CT	G.D.	05/04/2022	01	01	01	
047-014		BROADWAY	PRITCHARD PL	G.D.	05/11/2022	01	01	01	
047-015		PRITCHARD PL	PINE	G. D.	05/04/2022	01	01	01	
047-016		PINE	FIG	G.D.	05/05/2022	01	01	01	
047-017		PINE	WALMSLEY AV	G.D.	05/11/2022	01	01	01	
047-018		PINE	WALMSLEY AV	G. D.	05/05/2022	01	01	01	
047-019		PRITCHARD PL	AUDUBON	G. D.	05/11/2022	01	01	01	

STRUCT_1	ADDRESS	STREET	CROSS STREET	INSPECTOR	INSP_DATE	C	F	W	DATA_ENTRY_REMARKS
047-020		AUDUBON	WALMSLEY AV	G.D	05/05/2022	01	01	01	
047-021		AUDUBON	FIG	G.D.	05/05/2022	01	01	01	
047-022		AUDUBON	PRITCHARD PL	G.D.	05/11/2022	01	01	01	
047-023		PRITCHARD PL	VERSAILLES BL	G. D.	05/05/2022	01	01	01	
047-024		PRITCHARD PL	COLLEGE CT	G.D.	05/12/2022	01	01	01	
047-025		VERSAILLES BL	WALMSLEY AV	G.D.	05/05/2022	01	01	01	
047-027		BROADWAY	WALMSLEY AV	G. D.	05/05/2022	01	01	01	
047-028		WALMSLEY AV	AUDUBON	G.D.	05/05/2022	01	01	01	
047-029		WALMSLEY AV	VERSAILLES BL	G. D.	05/12/2022	01	01	01	
047-030		VERSAILLES BL	WALMSLEY AV	G.D.	05/05/2022	01	01	01	
047-031		COLLEGE CT	COLAPISSA	G.D.	05/12/2022	01	01	01	
047-032		COLLEGE CT	FIG	G. D.	05/09/2022	01	01	01	
047-033		COLLEGE CT	FIG	G.D.	05/09/2022	01	01	01	
047-034		COLLEGE CT	PRITCHARD PL	G.D	05/12/2022	01	01	01	
047-035		WALMSLEY AV	BURDETTE	G.D.	05/09/2022	01	01	01	
047-036		WALMSLEY AV	LOWERLINE	G.D.	05/12/2022	01	01	01	
047-037		BURDETTE	WALMSLEY AV	G.D.	05/09/2022	01	01	01	
047-038		BURDETTE	FIG	G. D.	05/12/2022	01	01	01	
047-039		FIG	BURDETTE	G.D.	05/09/2022	01	01	01	
047-040		BURDETTE	COLAPISSA	G.D.	05/09/2022	01	01	01	
047-041		COLAPISSA	BURDETTE	G.D.	05/10/2022	01	01	01	
047-042		BURDETTE	EARHART BL	G.D.	05/12/2022	01	01	01	
047-043		WALMSLEY AV	PINE	G.D.	05/09/2022	01	01	01	
047-044		BURDETTE	FIG	G. D.	05/10/2022	01	01	01	
047-045		PRITCHARD PL	PANAMA CT	G. D.	05/12/2022	01	01	01	
048-058		BROADWAY	OLEANDER	G.D.	05/13/2022	01	01	01	
048-059		EARHART BL	BROADWAY	G.D.	05/09/2022	01	01	01	
048-060		EARHART BL	PINE	G.D.	05/13/2022	01	01	01	
048-061		OLEANDER	AUDUBON	G.D.	05/09/2022	01	01	01	
048-063		OLEANDER	COLLEGE CT	G. D.	05/13/2022	01	01	01	
048-064		OLEANDER	COLLEGE CT	GD	05/10/2022	01	01	01	
048-073		STATE STREET DR	EARHART BL	GD	05/10/2022	01	01	01	
048-074		STATE STREET DR	EARHART BL	G. D.	05/13/2022	01	01	01	
048-075		EARHART BL	STATE STREET DR	G.D	05/10/2022	01	01	01	
049-001		EUPHROSINE	S GENOIS	G. D.	05/13/2022	01	01	01	
049-002		S GENOIS	CALLIOPE	G.D.	05/10/2022	01	01	01	
049-003		S GENOIS	DREXEL DR	G. D.	05/13/2022	01	01	01	

STRUCT_1	ADDRESS	STREET	CROSS STREET	INSPECTOR	INSP_DATE	C	F	W	DATA_ENTRY_REMARKS
049-004		EUPHROSINE	S TELEMACHUS	G. D.	05/10/2022	01	01	01	
049-005		DREXEL DR	BROADWAY	GD	05/25/2022	01	01	01	
049-006		DREXEL DR	BROADWAY	GD	05/29/2022	01	01	01	
049-007		DREXEL DR	PINE	GD	05/29/2022	01	01	01	
049-008		DREXEL DR	LOWERLINE	GD	05/23/2022	01	01	01	
049-009		PINE	DIXON	GD	05/30/2022	01	01	01	
049-010		DIXON	BROADWAY	GD	05/23/2022	01	01	01	
049-011		DIXON	LOWERLINE	GD	05/30/2022	01	01	01	
049-012		LOWERLINE	DIXON	GD	05/30/2022	01	01	01	
049-013		PINE	HOWARD	GD	05/23/2022	01	01	01	
049-027		S GENOIS	DIXON	GD	05/23/2022	01	01	01	
049-028		S GENOIS	HOWARD AV	GD	05/23/2022	01	01	01	
049-029		DIXON	S TELEMACHUS	GD	05/30/2022	01	01	01	
049-030		DREXEL DR	S GENOIS	GD	05/24/2022	01	01	01	
049-031		DREXEL DR	S TELEMACHUS	GD	05/23/2022	01	01	01	
049-032		S TELEMACHUS	EUPHROSINE	GD	05/30/2022	01	01	01	
049-033		DREXEL DR	S TELEMACHUS	G.D	05/23/2022	01	01	01	
049-035		S TELEMACHUS	HOWARD AV	GD	05/30/2022	01	01	01	
049-036		DIXON	S CORTEZ	GD	05/24/2022	01	01	01	
049-037		S CORTEZ	HOWARD AV	GD	05/31/2022	01	01	01	
049-039		PINE	DIXON	GD	05/31/2022	01	01	01	
049-040		DIXON	PINE	GD	05/29/2022	01	01	01	
049-041		DIXON	LOWERLINE	GD	05/31/2022	01	01	01	
049-042		HOWARD AV	S CORTEZ	GD	06/07/2022	01	01	01	
049-043		S TELEMACHUS	HOWARD AV	GD	06/07/2022	01	01	01	
049-044		HOWARD AV	S GENOIS	GD	06/07/2022	01	01	01	
050-001		MAGAZINE	WALNUT	GD	05/24/2022	01	01	01	
050-002		MAGAZINE	AUDUBON	GD	05/24/2022	01	01	01	
050-003		MAGAZINE	RIVER DR	GD	05/31/2022	01	01	01	
050-005		WALNUT	CONSTANCE	GD	05/26/2022	01	01	01	
050-006		CONSTANCE	LEAKE AV	GD	05/31/2022	01	01	01	
050-007		CONSTANCE	RIVER DR	GD	05/26/2022	01	01	01	
050-008		WALNUT	LEAKE AV	GD	05/26/2022	01	01	01	
050-009		LEAKE AV	RIVER DR	GD	05/31/2022	01	01	01	
050-010		AUDUBON	MAGAZINE	GD	05/26/2022	01	01	01	
050-011		LEAKE AV	RIVER DR	GD	05/29/2022	01	01	01	
051-001		WALNUT	PERRIER	GD	06/06/2022	01	01	01	

STRUCT_1	ADDRESS	STREET	CROSS STREET	INSPECTOR	INSP_DATE	C	F	W	DATA_ENTRY_REMARKS
051-002		PERRIER	AUDUBON	GD	05/26/2022	01	01	01	
051-003		PERRIER	BROADWAY	GD	05/26/2022	01	01	01	
051-004		BROADWAY	COLISEUM	GD	06/06/2022	01	01	01	
051-005		AUDUBON	COLISEUM	GD	05/27/2022	01	01	01	
051-006		WALNUT	COLISEUM	GD	06/06/2022	01	01	01	
051-007		WALNUT	CHESTNUT	GD	05/27/2022	01	01	01	
051-008		CHESTNUT	AUDUBON	GD	05/27/2022	01	01	01	
051-009		WALNUT	CAMP	GD	06/06/2022	01	01	01	
051-010		COLISEUM	AUDUBON	GD	05/29/2022	01	01	01	
051-011		AUDUBON	CHESTNUT	GD	05/27/2022	01	01	01	
051-012		CHESTNUT	BROADWAY	GD	06/06/2022	01	01	01	
051-013		BROADWAY	CAMP	GD	05/27/2022	01	01	01	
051-014		AUDUBON	CAMP	GD	05/27/2022	01	01	01	
051-016		CAMP	BROADWAY	GD	05/28/2022	01	01	01	
051-017		BROADWAY	LEAKE AV	GD	06/06/2022	01	01	01	
051-018		LEAKE AV	BROADWAY	GD	05/28/2022	01	01	01	
052-001		AUDUBON	BENJAMIN	GD	05/28/2022	01	01	01	
052-002		BENJAMIN	BROADWAY	GD	06/07/2022	01	01	01	
052-003		BENJAMIN	WALNUT	GD	05/28/2022	01	01	01	
052-004		AUDUBON	HURST	GD	06/07/2022	01	01	01	
052-005		HURST	WALNUT	GD	05/28/2022	01	01	01	
052-006		WALNUT	HURST	GD	05/28/2022	01	01	01	
052-007		WALNUT	GARFIELD	GD	06/07/2022	01	01	01	
052-008		AUDUBON	GARFIELD	GD	06/15/2022	01	01	01	
052-009		GARFIELD	WALNUT	GD	06/27/2022	01	01	01	
052-010		WALNUT	PITT	GD	06/28/2022	01	01	01	
052-011		WALNUT	PRYTANIA	GD	06/15/2022	01	01	01	
052-012		WALNUT	PRYTANIA	GD	06/15/2022	01	01	01	
052-013		PRYTANIA	AUDUBON	GD	06/28/2022	01	01	01	
052-017		AUDUBON	PITT	GD	06/15/2022	01	01	01	
052-018		AUDUBON	PRYTANIA	GD	06/28/2022	01	01	01	
053-003		HAMPSON	AUDUBON	GD	06/27/2022	01	01	01	
053-004		AUDUBON	ST CHARLES AV	GD	06/15/2022	01	01	01	
053-010		ST CHARLES AV	AUDUBON	GND	06/15/2022	01	01	01	
053-011		AUDUBON	ST CHARLES AV	GD	06/28/2022	01	01	01	
053-013		AUDUBON	DOMINICAN	GD	06/28/2022	01	01	01	
053-014		DOMINICAN	BROADWAY	GD	06/15/2022	01	01	01	

STRUCT_1	ADDRESS	STREET	CROSS STREET	INSPECTOR	INSP_DATE	C	F	W	DATA_ENTRY_REMARKS
053-015		DOMINICAN	BROADWAY	GD	06/16/2022	01	01	01	
053-018		ST CHARLES AV	WALNUT	GD	06/16/2022	01	01	01	
053-019		WALNUT	DOMINICAN	GD	06/29/2022	01	01	01	
053-020		WALNUT	DOMINICAN	GD	06/16/2022	01	01	01	
053-021		WALNUT	BENJAMIN	GD	06/16/2022	01	01	01	
053-026		BROADWAY	DOMINICAN	GD	06/16/2022	01	01	01	
053-027		BROADWAY	ST CHARLES AV	GD	06/29/2022	01	01	01	
053-028		BROADWAY	BENJAMIN	GD	06/21/2022	01	01	01	
054-007		FRERET	AUDUBON	GD	06/29/2022	01	01	01	
054-008		FRERET	AUDUBON PL	GD	06/21/2022	01	01	01	
054-009		FRERET	AUDUBON PL	GD	06/29/2022	01	01	01	
054-010		AUDUBON PL	FRERET	GD	06/21/2022	01	01	01	
054-011		AUDUBON PL	FRERET	GD	06/29/2022	01	01	01	
054-012		AUDUBON	BURTHE	GD	06/21/2022	01	01	01	
054-014		BURTHE	AUDUBON	GD	06/21/2022	01	01	01	
054-015		AUDUBON	MAPLE	GD	06/29/2022	01	01	01	
054-020		MAPLE	AUDUBON	GD	06/21/2022	01	01	01	
054-021		AUDUBON	HAMPSON	GD	07/01/2022	01	01	01	
054-024		ZIMPEL	AUDUBON	GD	06/22/2022	01	01	01	
054-025		AUDUBON	FRERET	GD	07/01/2022	01	01	01	
054-026		ZIMPEL	AUDUBON	GD	06/22/2022	01	01	01	
055-001		CLARA	CALHOUN	GD	06/22/2022	01	01	01	
055-002		CLARA	CALHOUN	GD	07/01/2022	01	01	01	
055-003		CLARA	CALHOUN	GD	06/22/2022	01	01	01	
055-004		CLARA	CALHOUN	GD	06/27/2022	01	01	01	
055-005		MC ALISTER DR	DRILL RD	GD	07/01/2022	01	01	01	
055-010		DRILL RD	MC ALISTER DR	GD	06/22/2022	01	01	01	
055-011		DRILL RD	MC ALISTER DR	GD	07/01/2022	01	01	01	
055-012		MC ALISTER DR	DRILL RD	GD	06/22/2022	01	01	01	
055-014		NEWCOMB PL	WILLOW	GD	07/01/2022	01	01	01	
055-015		PLUM	NEWCOMB PL	GD	06/23/2022	01	01	01	
055-016		PLUM	AUDUBON	GD	06/23/2022	01	01	01	
055-017		PLUM	AUDUBON	GD	07/01/2022	01	01	01	
055-018		AUDUBON	WILLOW	GD	06/23/2022	01	01	01	
055-030		PINE	JEANNETTE	GD	07/01/2022	01	01	01	
055-031		WILLOW	AUDUBON	GD	06/23/2022	01	01	01	
055-032		WILLOW	AUDUBON	GD	07/01/2022	01	01	01	



STRUCT_1	ADDRESS	STREET	CROSS STREET	INSPECTOR	INSP_DATE	C	F	W	DATA_ENTRY_REMARKS
055-033		AUDUBON	JEANNETTE	GD	06/23/2022	01	01	01	
055-034		JEANNETTE	AUDUBON	GD	06/23/2022	01	01	01	
055-036		JEANNETTE	AUDUBON	GD	07/01/2022	01	01	01	
055-038		WILLOW	BEN WEINER DR	GD	07/01/2022	01	01	01	
055-039		WILLOW	MC ALISTER DR	GD	06/27/2022	01	01	01	
055-041		AUDUBON BL	WILLOW	GD	06/27/2022	01	01	01	
055-043		MC ALISTER DR	DRILL RD	GD	06/27/2022	01	01	01	
055-044		MC ALISTER DR	DRILL RD	GD	07/01/2022	01	01	01	
055-045		MC ALISTER DR	DRILL RD	GD	06/28/2022	01	01	01	
055-046		DRILL RD	NEWCOMB PL	G.D.	07/18/2022	01	01	01	
055-047		NEWCOMB PL	DRILL RD	G.D.	07/13/2022	01	01	01	
055-049		NEWCOMB PL	DRILL RD	G.D.	07/13/2022	01	01	01	
055-050		NEWCOMB PL	PLUM	G.D.	07/18/2022	01	01	01	
055-051		NEWCOMB PL	PLUM	G.D.	07/18/2022	01	01	01	
056-002		BIRCH	AUDUBON	G.D.	07/18/2022	01	01	01	
056-003		BIRCH	AUDUBON	G.D.	07/06/2022	01	01	01	
056-004		AUDUBON	GREEN	G.D.	07/06/2022	01	01	01	
056-005		GREEN	AUDUBON	G.D.	07/06/2022	01	01	01	
056-006		AUDUBON	HICKORY	G.D.	07/18/2022	01	01	01	
056-013		HICKORY	AUDUBON	G.D.	07/06/2022	01	01	01	
056-014		AUDUBON	COHN	G.D.	07/18/2022	01	01	01	
056-015		AUDUBON BL	HICKORY	G.D.	07/06/2022	01	01	01	
056-016		AUDUBON BL	HICKORY	G.D.	07/06/2022	01	01	01	
056-017		AUDUBON BL	HICKORY	G.D.	07/19/2022	01	01	01	
056-018		AUDUBON BL	HICKORY	G.D.	07/07/2022	01	01	01	
056-020		COHN	BROADWAY	G.D.	07/07/2022	01	01	01	
056-021		COHN	AUDUBON	G.D.	07/07/2022	01	01	01	
056-031		AUDUBON	SPRUCE	G.D.	07/07/2022	01	01	01	
057-001		BROADWAY	SPRUCE	G.D.	07/07/2022	01	01	01	
057-002		SPRUCE	AUDUBON	G.D.	07/19/2022	01	01	01	
057-003		AUDUBON	PANOLA	G.D.	07/07/2022	01	01	01	
057-004		BROADWAY	PANOLA	G.D.	07/19/2022	01	01	01	
057-005		PANOLA	AUDUBON	G.D.	07/19/2022	01	01	01	
057-006		BROADWAY	PANOLA	G.D.	07/08/2022	01	01	01	
057-007		PANOLA	AUDUBON	G.D.	07/08/2022	01	01	01	
057-008		AUDUBON	SYCAMORE	G.D.	07/19/2022	01	01	01	
057-009		BROADWAY	SYCAMORE	G.D.	07/08/2022	01	01	01	

STRUCT_1	ADDRESS	STREET	CROSS STREET	INSPECTOR	INSP_DATE	C	F	W	DATA_ENTRY_REMARKS
057-010		SYCAMORE	AUDUBON	G.D.	07/08/2022	01	01	01	
057-011		AUDUBON	S CLAIBORNE AV	G.D.	07/08/2022	01	01	01	
057-012		S CLAIBORNE AV	AUDUBON BL	G.D.	07/19/2022	01	01	01	
057-013		BROADWAY	S CLAIBORNE AV	G.D.	07/08/2022	01	01	01	
057-014		S CLAIBORNE AV	BROADWAY	G.D.	07/20/2022	01	01	01	
057-027		AUDUBON BL	S CLAIBORNE AV	G.D.	07/20/2022	01	01	01	
057-028		AUDUBON BL	S CLAIBORNE AV	G.D.	07/11/2022	01	01	01	
057-029		AUDUBON BL	S CLAIBORNE AV	G.D.	07/20/2022	01	01	01	
057-030		S CLAIBORNE AV	BEN WEINER DR	G.D.	07/11/2022	01	01	01	
057-031		S CLAIBORNE AV	CALHOUN	G.D.	07/20/2022	01	01	01	
058-001		BROADWAY	S CLAIBORNE AV	G.D.	07/11/2022	01	01	01	
058-003		S CLAIBORNE AV	BROADWAY	G.D.	07/11/2022	01	01	01	
058-004		PINE	S CLAIBORNE AV	G.D.	07/20/2022	01	01	01	
058-005		AUDUBON	MOBILE	G.D.	07/11/2022	01	01	01	
058-006		AUDUBON	S CLAIBORNE AV	G.D.	07/11/2022	01	01	01	
058-008		AUDUBON BL	S CLAIBORNE AV	C.D.	07/20/2022	01	01	01	
058-009		AUDUBON BL	S CLAIBORNE AV	G.D.	07/12/2022	01	01	01	
058-010		AUDUBON BL	S CLAIBORNE AV	G.D.	07/25/2022	01	01	01	
058-011		VERSAILLES BL	S CLAIBORNE AV	G.D.	07/12/2022	01	01	01	
058-012		VERSAILLES BL	S CLAIBORNE AV	G.D.	07/25/2022	01	01	01	
058-013		VERSAILLES BL	S CLAIBORNE AV	G.D.	07/12/2022	01	01	01	
059-001		BROADWAY	BROAD PL	G.D.	07/12/2022	01	01	01	
059-002		BROAD PL	PINE	G.D.	07/25/2022	01	01	01	
059-003		BROAD PL	TRIANON PL	G.D.	07/13/2022	01	01	01	
059-004		FONTAINEBLEAU DR	AUDUBON	G.D.	07/12/2022	01	01	01	
059-005		AUDUBON	BROAD PL	G.D.	07/25/2022	01	01	01	
059-006		BROAD PL	FONTAINEBLEAU DR	G.D.	07/12/2022	01	01	01	
059-007		BROAD PL	FONTAINEBLEAU DR	G.D.	07/25/2022	01	01	01	
059-008		FONTAINEBLEAU DR	PINE	G.D.	07/13/2022	01	01	01	
059-009		PINE	BROAD PL	G.D.	07/13/2022	01	01	01	
059-010		FONTAINEBLEAU DR	LOWERLINE	G.D.	07/25/2022	01	01	01	
059-011		BROADWAY	FONTAINEBLEAU DR	G.D.	07/13/2022	01	01	01	
059-012		FONTAINEBLEAU DR	PINE	GD	08/08/2022	01	01	01	
059-013		FONTAINEBLEAU DR	AUDUBON	G.D.	07/28/2022	01	01	01	
059-014		FONTAINEBLEAU DR	AUDUBON	G.D.	07/28/2022	01	01	01	
059-015		FONTAINEBLEAU DR	AUDUBON BL	G.D.	07/25/2022	01	01	01	
059-016		AUDUBON BL	FONTAINEBLEAU DR	GD	08/08/2022	01	01	01	

STRUCT_1	ADDRESS	STREET	CROSS STREET	INSPECTOR	INSP_DATE	C	F	W	DATA_ENTRY_REMARKS
059-017		AUDUBON BL	WALMSLEY AV	G.D	07/28/2022	01	01	01	
059-018		AUDUBON BL	FONTAINEBLEAU DR	GD	08/08/2022	01	01	01	
059-019		BROADWAY	NELSON	GD	07/28/2022	01	01	01	
059-020		AUDUBON	NELSON	G.D	07/28/2022	01	01	01	
059-021		AUDUBON	FONTAINEBLEAU DR	GD	08/08/2022	01	01	01	
059-022		AUDUBON	MOBILE	GD	08/01/2022	01	01	01	
059-023		BROADWAY	MOBILE	GD	08/09/2022	01	01	01	
059-024		NELSON	PINE	GD	08/01/2022	01	01	01	
059-025		PINE	FONTAINEBLEAU DR	GD	08/01/2022	01	01	01	
059-026		PINE	MOBILE	GD	08/09/2022	01	01	01	
059-027		MOBILE	S CLAIBORNE AV	GD	08/01/2022	01	01	01	
059-028		NELSON	LOWERLINE	GD	08/09/2022	01	01	01	
059-029		PINE	BROAD PL	GD	08/01/2022	01	01	01	
059-030		VERSAILLES BL	FONTAINEBLEAU DR	GD	08/09/2022	01	01	01	
059-031		VERSAILLES BL	FONTAINEBLEAU DR	GD	08/01/2022	01	01	01	
059-032		FONTAINEBLEAU DR	VERSAILLES BL	GD	08/09/2022	01	01	01	
059-033		FONTAINEBLEAU DR	VERSAILLES BL	GD	08/02/2022	01	01	01	
059-035		VERSAILLES BL	WALMSLEY AV	GD	08/02/2022	01	01	01	
059-036		VERSAILLES BL	FONTAINEBLEAU DR	G.D	08/02/2022	01	01	01	
059-037		FONTAINEBLEAU DR	PINE	GD	08/09/2022	01	01	01	
060-001		RIVER DR	SOCCER FIELD DR	GD	08/02/2022	01	01	01	
060-002		SOCCER FIELD DR	RIVER DR	GD	08/10/2022	01	01	01	
060-003		SOCCER FIELD DR	RIVER DR	GD	08/02/2022	01	01	01	
060-004		SOCCER FIELD DR	RIVERVIEW DR	GD	08/10/2022	01	01	01	
060-005		RIVER DR	SOCCER FIELD DR	GD	08/02/2022	01	01	01	
060-006		RIVER DR	TEA ROOM DR	GD	08/10/2022	01	01	01	
060-007		RIVER DR	TEA ROOM DR	G.D	08/03/2022	01	01	01	
060-008		RIVER DR	AQUARIUM DR	GD	08/03/2022	01	01	01	
060-011		SOCCER FIELD DR	RIVERVIEW DR	GD	08/03/2022	01	01	01	
061-011		MAGAZINE	WEST AV	GD	08/03/2022	01	01	01	
061-012		MAGAZINE	WEST AV	GD	08/03/2022	01	01	01	
062-001		CAMP	EXPOSITION BL	GD	08/03/2022	01	01	01	
062-004		EXPOSITION BL	MAGAZINE	GD	08/10/2022	01	01	01	
062-005		EXPOSITION BL	PERRIER	G.D	08/04/2022	01	01	01	
064-003		LAW RD	ST CHARLES AV	GD	08/08/2022	01	01	01	
064-004		LAW RD	ST CHARLES AV	G.D	08/04/2022	01	01	01	
064-005		LAW RD	ST CHARLES AV	G.D	08/04/2022	01	01	01	

STRUCT_1	ADDRESS	STREET	CROSS STREET	INSPECTOR	INSP_DATE	C	F	W	DATA_ENTRY_REMARKS
064-006		LAW RD	ST CHARLES AV	GD	08/10/2022	01	01	01	
064-007		LAW RD	ST CHARLES AV	G.D	08/04/2022	01	01	01	
065-001		LAW RD	FRERET	G.D	08/04/2022	01	01	01	
065-002		LAW RD	FRERET	G.D	08/04/2022	01	01	01	
065-003		LAW RD	FRERET	GD	08/10/2022	01	01	01	
065-004		LAW RD	FRERET	GD	08/05/2022	01	01	01	
065-005		LAW RD	FRERET	GD	08/05/2022	01	01	01	
065-006		LAW RD	FRERET	GD	08/17/2022	01	01	01	
065-007		LAW RD	FRERET	GD	08/05/2022	01	01	01	
065-008		LAW RD	FRERET	GD	08/17/2022	01	01	01	
065-009		LAW RD	FRERET	GD	08/05/2022	01	01	01	
065-010		FRERET	MC ALISTER DR	G.D	08/17/2022	01	01	01	
066-001		CALHOUN	TCHOUPITOULAS	GD	08/17/2022	01	01	01	
066-002		TCHOUPITOULAS	CALHOUN	GD	08/05/2022	01	01	01	
066-004		CALHOUN	TCHOUPITOULAS	GD	08/05/2022	01	01	01	
066-005		TCHOUPITOULAS	CALHOUN	GD	08/17/2022	01	01	01	
066-006		TCHOUPITOULAS	EXPOSITION BL	GD	08/08/2022	01	01	01	
066-007		TCHOUPITOULAS	HENRY CLAY AV	GD	08/17/2022	01	01	01	
066-009		HENRY CLAY AV	TCHOUPITOULAS	RL	08/24/2022	01	01	01	
066-010		TCHOUPITOULAS	WEBSTER	GD	08/24/2022	01	01	01	
066-011		TCHOUPITOULAS	WEBSTER	GD	08/24/2022	01	01	01	
066-012		TCHOUPITOULAS	HENRY CLAY AV	RL	08/24/2022	01	01	01	
066-013		TCHOUPITOULAS	WEBSTER	RL	08/24/2022	01	01	01	
066-014		TCHOUPITOULAS	STATE	GD	08/24/2022	01	01	01	
066-016		STATE	S FRONT	GD	08/25/2022	01	01	01	
066-018		S FRONT	STATE	GD	08/25/2022	01	01	01	
066-019		S FRONT	ALONZO	GD	08/25/2022	01	01	01	
066-020		CALHOUN	TCHOUPITOULAS	GD	09/08/2022	01	01	01	
066-021		CALHOUN	TCHOUPITOULAS	GD	09/08/2022	01	01	01	
066-022		CALHOUN	TCHOUPITOULAS	RL	08/24/2022	01	01	01	
067-001		WEBSTER	MAGAZINE	RL	08/26/2022	01	01	01	
067-002		MAGAZINE	HENRY CLAY AV	GD	08/26/2022	01	01	01	
067-003		HENRY CLAY AV	CONSTANCE	RL	08/26/2022	01	01	01	
067-004		MAGAZINE	WEBSTER	GD	08/26/2022	01	01	01	
067-006		MAGAZINE	STATE	RL	08/24/2022	01	01	01	
067-007		STATE	CONSTANCE	RL	08/26/2022	01	01	01	
067-009		WEBSTER	CONSTANCE	GD	08/29/2022	01	01	01	

STRUCT_1	ADDRESS	STREET	CROSS STREET	INSPECTOR	INSP_DATE	C	F	W	DATA_ENTRY_REMARKS
067-010		CONSTANCE	WEBSTER	GD	08/29/2022	01	01	01	
067-011		CONSTANCE	HENRY CLAY AV	RL	08/26/2022	01	01	01	
067-012		CONSTANCE	WEBSTER	GD	08/29/2022	01	01	01	
067-013		CONSTANCE	STATE	GD	08/30/2022	01	01	01	
067-014		CONSTANCE	STATE	RL	08/26/2022	01	01	01	
067-015		WEBSTER	CONSTANCE	GD	08/30/2022	01	01	01	
067-016		CONSTANCE	HENRY CLAY AV	RL	08/26/2022	01	01	01	
067-017		HENRY CLAY AV	PATTON	GD	08/30/2022	01	01	01	
067-018		CONSTANCE	WEBSTER	RL	08/29/2022	01	01	01	
067-019		CONSTANCE	STATE	GD	08/31/2022	01	01	01	
067-020		CONSTANCE	STATE	RL	08/24/2022	01	01	01	
067-021		WEBSTER	PATTON	GD	08/31/2022	01	01	01	
067-022		PATTON	HENRY CLAY AV	RL	08/29/2022	01	01	01	
067-023		HENRY CLAY AV	LAUREL	RL+	08/29/2022	01	01	01	
067-024		PATTON	CALHOUN	GD	08/31/2022	01	01	01	
067-025		PATTON	EXPOSITION BL	RL	08/24/2022	01	01	01	
067-026		EXPOSITION BL	LAUREL	GD	09/01/2022	01	01	01	
067-027		EXPOSITION BL	CONSTANCE	RL	08/29/2022	01	01	01	
067-028		CALHOUN	LAUREL	GD	09/01/2022	01	01	01	
067-029		LAUREL	EXPOSITION BL	GD	08/01/2022	01	01	01	
067-030		EXPOSITION BL	ANNUNCIATION	RL	08/29/2022	01	01	01	
067-031		LAUREL	HENRY CLAY AV	RL	08/30/2022	01	01	01	
067-032		CALHOUN	ANNUNCIATION	RL	08/30/2022	01	01	01	
067-033		ANNUNCIATION	EXPOSITION BL	GD	09/06/2022	01	01	01	
067-034		ANNUNCIATION	HENRY CLAY AV	RL	08/30/2022	01	01	01	
067-035		CALHOUN	CONSTANCE	09/06/22	09/06/2022	01	01	01	
067-036		CONSTANCE	EXPOSITION BL	RL	08/30/2022	01	01	01	
067-037		CALHOUN	CONSTANCE	GD	09/06/2022	01	01	01	
067-039		MAGAZINE	CALHOUN	GD	09/07/2022	01	01	01	
067-040		MAGAZINE	EXPOSITION BL	GD	09/07/2022	01	01	01	
067-041		EXPOSITION BL	CONSTANCE	RL	08/30/2022	01	01	01	
067-042		EXPOSITION BL	CONSTANCE	GD	09/07/2022	01	01	01	
067-043		HENRY CLAY AV	MAGAZINE	GD	09/08/2022	01	01	01	
067-044		WEBSTER	LAUREL	GD	10/05/2022	01	01	01	
067-045		LAUREL	HENRY CLAY AV	LB	10/03/2022	01	01	01	
067-046		HENRY CLAY AV	ANNUNCIATION	GD	10/05/2022	01	01	01	
067-047		WEBSTER	ANNUNCIATION	LB	10/03/2022	01	01	01	

STRUCT_1	ADDRESS	STREET	CROSS STREET	INSPECTOR	INSP_DATE	C	F	W	DATA_ENTRY_REMARKS
067-048		ANNUNCIATION	HENRY CLAY AV	GD	10/05/2022	01	01	01	
067-049		ANNUNCIATION	WEBSTER	GD	10/04/2022	01	01	01	
067-050		ANNUNCIATION	STATE	LB	10/03/2022	01	01	01	
067-051		LAUREL	WEBSTER	LB	10/03/2022	01	01	01	
067-052		LAUREL	STATE	GD	10/06/2022	01	01	01	
067-053		LAUREL	STATE	LB	10/03/2022	01	01	01	
067-054		LAUREL	STATE	GD	10/06/2022	01	01	01	
067-055		PATTON	WEBSTER	LB	10/04/2022	01	01	01	
067-056		PATTON	STATE	LB	10/04/2022	01	01	01	
067-057		STATE	CONSTANCE	GD	10/06/2022	01	01	01	
067-058		STATE	LAUREL	LB	10/04/2022	01	01	01	
067-059		MAGAZINE	STATE	GD	10/07/2022	01	01	01	
067-061		CONSTANCE	STATE	GD	10/07/2022	01	01	01	
067-062		PATTON	STATE	LB	10/04/2022	01	01	01	
067-063		MAGAZINE	STATE	LB	10/04/2022	01	01	01	
067-064		STATE	ANNUNCIATION	GD	10/04/2022	01	01	01	
068-001		WEBSTER	PERRIER	LB	10/04/2022	01	01	01	
068-002		PERRIER	STATE	LB	10/04/2022	01	01	01	
068-003		PERRIER	STATE	GD	10/07/2022	01	01	01	
068-004		WEBSTER	PERRIER	LB	10/05/2022	01	01	01	
068-005		PERRIER	WEBSTER	GD	10/10/2022	01	01	01	
068-006		PERRIER	STATE	GD	10/10/2022	01	01	01	
068-007		STATE	COLISEUM	LB	10/05/2022	01	01	01	
068-008		PERRIER	HENRY CLAY AV	LB	10/05/2022	01	01	01	
068-009		HENRY CLAY AV	COLISEUM	LB	10/05/2022	01	01	01	
068-010		HENRY CLAY AV	CHESTNUT	GD	10/10/2022	01	01	01	
068-011		COLISEUM	CALHOUN	LB	10/05/2022	01	01	01	
068-012		CALHOUN	PERRIER	LB	10/05/2022	01	01	01	
068-013		CALHOUN	CHESTNUT	GD	10/11/2022	01	01	01	
068-014		CALHOUN	CAMP	LB	10/06/2022	01	01	01	
068-015		WEBSTER	COLISEUM	LB	10/06/2022	01	01	01	
068-016		COLISEUM	STATE	GD	10/11/2022	01	01	01	
068-017		STATE	CHESTNUT	LB	10/06/2022	01	01	01	
068-018		WEBSTER	CHESTNUT	GD	10/11/2022	01	01	01	
068-019		CHESTNUT	HENRY CLAY AV	LB	10/06/2022	01	01	01	
068-020		CHESTNUT	STATE	GD	10/12/2022	01	01	01	
068-021		WEBSTER	CAMP	LB	10/06/2022	01	01	01	

STRUCT_1	ADDRESS	STREET	CROSS STREET	INSPECTOR	INSP_DATE	C	F	W	DATA_ENTRY_REMARKS
068-022		CAMP	STATE	LB	10/06/2022	01	01	01	
068-023		STATE	MAGAZINE	GD	10/12/2022	01	01	01	
068-024		CAMP	HENRY CLAY AV	LB	10/06/2022	01	01	01	
068-025		HENRY CLAY AV	CHESTNUT	GD	10/12/2022	01	01	01	
068-026		HENRY CLAY AV	MAGAZINE	LB	10/06/2022	01	01	01	
068-027		CAMP	HENRY CLAY AV	GD	10/13/2022	01	01	01	
068-028		CAMP	CALHOUN	LB	10/06/2022	01	01	01	
068-029		CALHOUN	MAGAZINE	LB	10/06/2022	01	01	01	
068-032		COLISEUM	HENRY CLAY AV	RG	09/06/2022	01	01	01	
068-033		HENRY CLAY AV	PERRIER	LB	10/06/2022	01	01	01	
068-034		PERRIER	CALHOUN	GD	10/13/2022	01	01	01	
068-035		CALHOUN	PERRIER	LB	10/06/2022	01	01	01	
068-036		STATE	PERRIER	GD	10/03/2022	01	01	01	
068-037		PERRIER	STATE	GD	10/13/2022	01	01	01	
068-038		PERRIER	STATE	GD	10/03/2022	01	01	01	
068-039		PERRIER	ELEONORE	GD	10/13/2022	01	01	01	
068-040		PERRIER	STATE	GD	10/03/2022	01	01	01	
068-041		STATE	COLISEUM	GD	10/13/2022	01	01	01	
068-042		COLISEUM	ELEONORE	GD	10/04/2022	01	01	01	
068-043		COLISEUM	STATE	LB	11/03/2022	01	01	01	
068-044		STATE	CHESTNUT	LB	10/17/2022	01	01	01	
068-045		CHESTNUT	ELEONORE	LB	11/03/2022	01	01	01	
068-046		CHESTNUT	STATE	LB	10/17/2022	01	01	01	
068-047		STATE	CAMP	LB	10/17/2022	01	01	01	
068-048		CAMP	STATE	LB	11/03/2022	01	01	01	
068-049		CAMP	STATE	LB	10/14/2022	01	01	01	
068-050		STATE	MAGAZINE	GD	10/17/2022	01	01	01	
068-053		CHESTNUT	WEBSTER	LB	10/17/2022	01	01	01	
068-054		COLISEUM	WEBSTER	GD	10/17/2022	01	01	01	
068-055		CAMP	WEBSTER	LB	10/17/2022	01	01	01	
068-056		CAMP	WEBSTER	LB	10/18/2022	01	01	01	
069-001		STATE	BENJAMIN	GD	10/17/2022	01	01	01	
069-002		BENJAMIN	STATE	LB	10/18/2022	01	01	01	
069-003		BENJAMIN	WEBSTER	LB	10/18/2022	01	01	01	
069-004		WEBSTER	HURST	GD	10/18/2022	01	01	01	
069-005		HURST	HENRY CLAY AV	LB	10/18/2022	01	01	01	
069-007		HENRY CLAY AV	HURST	LB	10/18/2022	01	01	01	

STRUCT_1	ADDRESS	STREET	CROSS STREET	INSPECTOR	INSP_DATE	C	F	W	DATA_ENTRY_REMARKS
069-008		HURST	CALHOUN	GD	10/18/2022	01	01	01	
069-009		CALHOUN	BENJAMIN	LB	11/03/2022	01	01	01	
069-010		HURST	HOLIDAY AL	GD	10/18/2022	01	01	01	
069-012		HURST	EXPOSITION BL	GD	10/19/2022	01	01	01	
069-014		CALHOUN	GARFIELD	GC	10/19/2022	01	01	01	
069-016		HOLIDAY AL	PITT	GD	10/19/2022	01	01	01	
069-019		HURST	WEBSTER	GD	10/20/2022	01	01	01	
069-021		STATE	GARFIELD	GD	10/20/2022	01	01	01	
069-024		WEBSTER	HURST	GD	10/20/2022	01	01	01	
069-027		PITT	ELEONORE	GD	10/21/2022	01	01	01	
069-029		PITT	WEBSTER	GD	10/21/2022	01	01	01	
069-031		PRYTANIA	WEBSTER	LB	11/03/2022	01	01	01	
069-033		WEBSTER	PRYTANIA	GD	10/21/2022	01	01	01	
069-034		WEBSTER	PITT	LB	10/31/2022	01	01	01	
069-035		PRYTANIA	HENRY CLAY AV	GD	10/24/2022	01	01	01	
069-036		HENRY CLAY AV	PITT	LB	10/31/2022	01	01	01	
069-037		HENRY CLAY AV	GARFIELD	LB	10/31/2022	01	01	01	
069-038		HENRY CLAY AV	HURST	GD	10/24/2022	01	01	01	
069-039		PRYTANIA	CALHOUN	LB	10/31/2022	01	01	01	
069-040		CALHOUN	PITT	GD	10/24/2022	01	01	01	
069-041		CALHOUN	GARFIELD	LB	10/31/2022	01	01	01	
069-042		PRYTANIA	HOLIDAY AL	LB	10/31/2022	01	01	01	
069-043		PRYTANIA	EXPOSITION BL	GD	10/25/2022	01	01	01	
070-001		STATE	LOYOLA AV	GD	10/25/2022	01	01	01	
070-002		LOYOLA AV	PALMER AV	LB	11/01/2022	01	01	01	
070-003		STATE	LOYOLA AV	GD	10/23/2022	01	01	01	
070-004		STATE	ST CHARLES AV	LB	11/01/2022	01	01	01	
070-005		STATE	ST CHARLES AV	LB	11/01/2022	01	01	01	
070-006		ST CHARLES AV	WEBSTER	GD	10/26/2022	01	01	01	
070-007		ST CHARLES AV	PALMER AV	LB	11/01/2022	01	01	01	
070-008		PALMER AV	MARQUETTE PL	GD	10/26/2022	01	01	01	
070-009		ST CHARLES AV	PALMER AV	LB	11/01/2022	01	01	01	
070-010		ST CHARLES AV	CALHOUN	LB	11/03/2022	01	01	01	
070-011		ST CHARLES AV	STATE	GD	10/26/2022	01	01	01	
070-012		ST CHARLES AV	STATE	LB	11/01/2022	01	01	01	
070-013		ST CHARLES AV	WEBSTER	LB	11/02/2022	01	01	01	
070-014		WEBSTER	ST CHARLES AV	GD	10/27/2022	01	01	01	



STRUCT_1	ADDRESS	STREET	CROSS STREET	INSPECTOR	INSP_DATE	C	F	W	DATA_ENTRY_REMARKS
070-015		WEBSTER	BENJAMIN	LB	11/02/2022	01	01	01	
070-017		HENRY CLAY AV	ST CHARLES AV	LB	11/02/2022	01	01	01	
070-018		HENRY CLAY AV	BENJAMIN	GD	10/27/2022	01	01	01	
070-019		ST CHARLES AV	CALHOUN	LB	11/02/2022	01	01	01	
070-020		CALHOUN	FIG AL	LB	11/02/2022	01	01	01	
070-021		FIG AL	EXPOSITION BL	GD	10/27/2022	01	01	01	
070-022		CALHOUN	CORALIE	RL	11/08/2022	01	01	01	
070-023		CORALIE	EXPOSITION BL	EG	11/07/2022	01	01	01	
070-024		EXPOSITION BL	BENJAMIN	RL	11/08/2022	01	01	01	
070-025		CALHOUN	BENJAMIN	GD	11/14/2022	01	01	01	
070-026		PALMER AV	LOYOLA AV	RL	11/08/2022	01	01	01	
070-027		LOYOLA AV	CALHOUN	GD	11/14/2022	01	01	01	
070-028		PALMER AV	MARQUETTE PL	RL	11/08/2022	01	01	01	
070-029		MARQUETTE PL	CALHOUN	RL	11/08/2022	01	01	01	
070-030		CALHOUN	LOYOLA AV	GD	11/14/2022	01	01	01	
070-031		LOYOLA AV	CALHOUN	RL	11/08/2022	01	01	01	
070-032		CALHOUN	MARQUETTE PL	GD	11/15/2022	01	01	01	
070-034		CALHOUN	LOYOLA AV	RL	11/14/2022	01	01	01	
070-035		LOYOLA AV	CALHOUN	EG	11/08/2022	01	01	01	
070-036		CALHOUN	MARQUETTE PL	RL	11/14/2022	01	01	01	
070-037		MARQUETTE PL	CALHOUN	GD	11/15/2022	01	01	01	
070-038		CALHOUN	ST CHARLES AV	RL	11/14/2022	01	01	01	
070-039		PALMER AV	LOYOLA AV	GD	11/15/2022	01	01	01	
070-040		PALMER AV	MARQUETTE PL	RL	11/14/2022	01	01	01	
071-001		STATE	S ROBERTSON	GD	11/22/2022	01	01	01	
071-002		STATE	FRERET	RL	11/14/2022	01	01	01	
071-003		STATE	FRERET	RL	11/14/2022	01	01	01	
071-004		STATE	LOYOLA AV	GD	11/22/2022	01	01	01	
071-005		FRERET	STATE	RL	11/14/2022	01	01	01	
071-006		FRERET	PALMER AV	GD	11/22/2022	01	01	01	
071-007		PALMER AV	FRERET	RL	11/14/2022	01	01	01	
071-008		PALMER AV	S ROBERTSON	GD	11/22/2022	01	01	01	
071-009		S ROBERTSON	STATE	GD	11/22/2022	01	01	01	
071-010		PALMER AV	LASALLE PL	RL	11/14/2022	01	01	01	
071-012		PALMER AV	LASALLE PL	GD	11/22/2022	01	01	01	
071-013		PALMER AV	CROMWELL PL	11/15/22	11/15/2022	01	01	01	
071-014		CROMWELL PL	PALMER AV	GD	11/22/2022	01	01	01	

STRUCT_1	ADDRESS	STREET	CROSS STREET	INSPECTOR	INSP_DATE	C	F	W	DATA_ENTRY_REMARKS
071-015		FRERET	PALMER AV	RL	11/15/2022	01	01	01	
071-016		PALMER AV	S ROBERTSON	GD	11/22/2022	01	01	01	
071-017		PALMER AV	LASALLE PL	RL	11/15/2022	01	01	01	
071-018		PALMER AV	CROMWELL PL	RL	11/15/2022	01	01	01	
071-019		CROMWELL PL	CALHOUN	GD	11/22/2022	01	01	01	
071-020		FRERET	CALHOUN	RL	11/15/2022	01	01	01	
071-021		CALHOUN	S ROBERTSON	GD	11/22/2022	01	01	01	
071-022		CALHOUN	LASALLE PL	EG	11/08/2022	01	01	01	
071-023		CALHOUN	CROMWELL PL	RL	11/15/2022	01	01	01	
071-024		FRERET	CALHOUN	RL	11/16/2022	01	01	01	
071-025		CALHOUN	FRERET	GD	11/22/2022	01	01	01	
071-027		CALHOUN	S ROBERTSON	RL	11/16/2022	01	01	01	
071-028		S ROBERTSON	CALHOUN	RL	11/16/2022	01	01	01	
071-029		FRERET	CALHOUN	GD	11/22/2022	01	01	01	
071-030		CALHOUN	LASALLE PL	RL	11/16/2022	01	01	01	
071-031		LASALLE	CALHOUN	GD	11/23/2022	01	01	01	
071-033		CROMWELL PL	CALHOUN	RL	11/16/2022	01	01	01	
071-034		CALHOUN	S ROBERTSON	GD	11/23/2022	01	01	01	
071-035		CALHOUN	S ROBERTSON	RL	11/17/2022	01	01	01	
071-036		S ROBERTSON	CALHOUN	GD	11/23/2022	01	01	01	
071-037		PALMER AV	S ROBERTSON	RL	11/17/2022	01	01	01	
071-038		PALMER AV	S ROBERTSON	GD	11/23/2022	01	01	01	
071-039		S ROBERTSON	PALMER AV	GD	11/23/2022	01	01	01	
072-001		CLARA	STATE	RL	11/17/2022	01	01	01	
072-002		CLARA	STATE	RL	11/17/2022	01	01	01	
072-003		STATE	CLARA	RL	11/17/2022	01	01	01	
072-004		STATE	CLARA	GD	11/23/2022	01	01	01	
072-005		STATE	WILLOW	RL	11/19/2022	01	01	01	
072-006		STATE	WILLOW	RL	11/19/2022	01	01	01	
072-007		STATE	DELORD	EG	11/23/2022	01	01	01	
072-008		STATE	DELORD	RL	11/19/2022	01	01	01	
072-009		CLARA	PALMER AV	EG	11/09/2022	01	01	01	
072-010		PALMER AV	MAGNOLIA	RL	11/19/2022	01	01	01	
072-011		MAGNOLIA	PALMER AV	EG	11/09/2022	01	01	01	
072-012		MAGNOLIA	PALMER AV	RL	11/19/2022	01	01	01	
072-013		MAGNOLIA	PALMER AV	RL	11/19/2022	01	01	01	
072-014		MAGNOLIA	CALHOUN	GD	11/16/2022	01	01	01	

STRUCT_1	ADDRESS	STREET	CROSS STREET	INSPECTOR	INSP_DATE	C	F	W	DATA_ENTRY_REMARKS
072-015		CALHOUN	CLARA	RL	11/19/2022	01	01	01	
072-016		PALMER AV	CLARA	EG	11/16/2022	01	01	01	
072-017		CLARA	PALMER AV	RL	11/19/2022	01	01	01	
072-018		PALMER AV	WILLOW	GD	11/16/2022	01	01	01	
072-019		WILLOW	PALMER AV	RL	11/19/2022	01	01	01	
072-020		PALMER AV	CLARA	EG	11/09/2022	01	01	01	
072-023		PALMER AV	DELORD	RL	11/17/2022	01	01	01	
072-024		DELORD	STATE	EG	11/09/2022	01	01	01	
072-025		PALMER AV	DELORD	RL	11/20/2022	01	01	01	
072-026		CLARA	CALHOUN	EG	11/09/2022	01	01	01	
072-028		CALHOUN	MAGNOLIA	RL	11/20/2022	01	01	01	
072-029		MAGNOLIA	CALHOUN	GD	11/23/2022	01	01	01	
072-030		CALHOUN	WILLOW	RL	11/20/2022	01	01	01	
072-031		WILLOW	CALHOUN	RL	11/24/2022	01	01	01	
072-032		WILLOW	BEN WEINER DR	GD	11/23/2022	01	01	01	
072-033		CALHOUN	DELORD	RL	11/24/2022	01	01	01	
072-034		DELORD	BEN WEINER DR	GD	11/23/2022	01	01	01	
072-035		CALHOUN	WILLOW	GD	11/23/2022	01	01	01	
072-036		CALHOUN	WILLOW	RL	11/24/2022	01	01	01	
072-037		CALHOUN	CLARA	RL	11/24/2022	01	01	01	
072-038		CALHOUN	DELORD	GD	11/23/2022	01	01	01	
072-041		PALMER AV	DELORD	EG	11/07/2022	01	01	01	
072-042		PALMER AV	DELORD	EG	11/07/2022	01	01	01	
072-043		CLARA	PALMER AV	GD	11/23/2022	01	01	01	
072-044		WILLOW	CALHOUN	EG	11/08/2022	01	01	01	
073-001		OCTAVIA	STORY	RL	11/24/2022	01	01	01	
073-002		STORY	JEFFERSON AV	RL	11/24/2022	01	01	01	
073-003		JEFFERSON AV	STORY	EG	11/07/2022	01	01	01	
073-004		JEFFERSON AV	S CLAIBORNE AV	EG	11/08/2022	01	01	01	
073-005		STORY	JEFFERSON AV	EG	11/07/2022	01	01	01	
073-006		JEFFERSON AV	S CLAIBORNE AV	EG	11/07/2022	01	01	01	
073-007		OCTAVIA	S CLAIBORNE AV	EG	11/08/2022	01	01	01	
073-008		S CLAIBORNE AV	OCTAVIA	EG	11/08/2022	01	01	01	
073-010		S CLAIBORNE AV	JEFFERSON AV	GD	11/29/2022	01	01	01	
073-012		JOSEPH	STORY	GD	11/29/2022	01	01	01	
073-013		JOSEPH	S CLAIBORNE AV	LB	12/17/2022	01	01	01	
073-014		STATE	DELORD	GD	11/29/2022	01	01	01	

STRUCT_1	ADDRESS	STREET	CROSS STREET	INSPECTOR	INSP_DATE	C	F	W	DATA_ENTRY_REMARKS
073-015		STATE	S CLAIBORNE AV	LB	12/17/2022	01	01	01	
073-016		NASHVILLE AV	S CLAIBORNE AV	GD	11/30/2022	01	01	01	
073-017		NASHVILLE AV	S CLAIBORNE AV	LB	12/17/2022	01	01	01	
073-018		PALMER AV	STORY	GD	11/30/2022	01	01	01	
073-019		PALMER AV	BARRETT	GD	11/30/2022	01	01	01	
073-020		PALMER AV	STORY	LB	12/17/2022	01	01	01	
073-021		PALMER AV	BARRETT	GD	12/01/2022	01	01	01	
073-022		PALMER AV	BARRETT	GD	12/01/2022	01	01	01	
073-023		PALMER AV	S PRIEUR	LB	12/17/2022	01	01	01	
073-025		PALMER AV	S PRIEUR	GD	12/01/2022	01	01	01	
073-026		PALMER AV	S JOHNSON	GD	12/02/2022	01	01	01	
073-027		S PRIEUR	CALHOUN	LB	12/17/2022	01	01	01	
073-028		CALHOUN	S JOHNSON	GD	12/02/2022	01	01	01	
073-029		CALHOUN	S JOHNSON	LB	12/17/2022	01	01	01	
073-030		CALHOUN	S CLAIBORNE AV	GD	12/02/2022	01	01	01	
073-031		S JOHNSON	CALHOUN	LB	12/17/2022	01	01	01	
073-032		CALHOUN	S CLAIBORNE AV	GD	12/17/2022	01	01	01	
073-033		CALHOUN	BARRETT	GD	12/05/2022	01	01	01	
073-034		CALHOUN	S PRIEUR	LB	12/17/2022	01	01	01	
073-035		CALHOUN	BARRETT	GD	12/05/2022	01	01	01	
073-036		BARRETT	CALHOUN	LB	12/17/2022	01	01	01	
073-037		CALHOUN	S PRIEUR	G.D	12/05/2022	01	01	01	
073-038		S PRIEUR	CALHOUN	GD	12/06/2022	01	01	01	
073-039		CALHOUN	S JOHNSON	LB	12/17/2022	01	01	01	
073-040		S JOHNSON	CALHOUN	GD	12/06/2022	01	01	01	
073-041		CALHOUN	STORY	LB	12/17/2022	01	01	01	
073-042		CALHOUN	BARRETT	GD	12/06/2022	01	01	01	
073-043		CALHOUN	STORY	LB	12/17/2022	01	01	01	
073-044		STORY	CALHOUN	GD	12/02/2022	01	01	01	
073-045		CALHOUN	BARRETT	LB	12/17/2022	01	01	01	
073-046		STATE	S CLAIBORNE AV	GD	12/07/2022	01	01	01	
073-047		CALHOUN	S CLAIBORNE AV	LB	12/18/2022	01	01	01	
073-048		CALHOUN	S CLAIBORNE AV	GD	12/07/2022	01	01	01	
073-049		S CLAIBORNE AV	BEN WEINER DR	LB	12/18/2022	01	01	01	
073-053		PALMER AV	STORY	LB	12/18/2022	01	01	01	
074-001		OCTAVIA	S JOHNSON	RL	12/18/2022	01	01	01	
074-002		S JOHNSON	JOSEPH	GD	12/08/2022	01	01	01	

STRUCT_1	ADDRESS	STREET	CROSS STREET	INSPECTOR	INSP_DATE	C	F	W	DATA_ENTRY_REMARKS
074-003		NASHVILLE AV	S JOHNSON	GD	12/08/2022	01	01	01	
074-005		NASHVILLE AV	S CLAIBORNE AV	RL	12/18/2022	01	01	01	
074-009		OCTAVIA	S CLAIBORNE AV	GD	12/08/2022	01	01	01	
074-011		S JOHNSON	JEFFERSON AV	GD	12/09/2022	01	01	01	
074-012		S JOHNSON	OCTAVIA	GD	12/09/2022	01	01	01	
074-013		JEFFERSON AV	S PRIEUR	RL	12/18/2022	01	01	01	
074-014		S PRIEUR	OCTAVIA	GD	12/09/2022	01	01	01	
074-015		JEFFERSON AV	S CLAIBORNE AV	LB	02/10/2022	01	01	01	
074-016		JEFFERSON AV	S CLAIBORNE AV	GD	12/12/2022	01	01	01	
074-017		S PRIEUR	JEFFERSON AV	RL	12/18/2022	01	01	01	
074-018		JEFFERSON AV	S PRIEUR	GD	12/12/2022	01	01	01	
074-019		JEFFERSON AV	S JOHNSON	RL	12/18/2022	01	01	01	
074-020		JEFFERSON AV	S CLAIBORNE AV	GD	12/12/2022	01	01	01	
074-021		JOSEPH	S GALVEZ	RL	12/18/2022	01	01	01	
074-022		NASHVILLE AV	S JOHNSON	GD	12/13/2022	01	01	01	
074-023		NASHVILLE AV	S CLAIBORNE AV	GD	12/13/2022	01	01	01	
074-024		S JOHNSON	MELODIA CT	RL	12/18/2022	01	01	01	
074-028		STATE STREET DR	S CLAIBORNE AV	RL	12/18/2022	01	01	01	
075-001		JEFFERSON AV	S GALVEZ	GD	12/13/2022	01	01	01	
075-002		JEFFERSON AV	S MIRO	RL	12/18/2022	01	01	01	
075-003		S GALVEZ	JEFFERSON AV	GD	12/15/2022	01	01	01	
075-004		S GALVEZ	JEFFERSON AV	RL	12/18/2022	01	01	01	
075-005		JEFFERSON AV	S MIRO	GD	12/15/2022	01	01	01	
075-006		S GALVEZ	OCTAVIA	GD	12/15/2022	01	01	01	
075-007		S GALVEZ	JOSEPH	RL	12/18/2022	01	01	01	
075-008		OCTAVIA	S MIRO	GD	12/16/2022	01	01	01	
075-009		S MIRO	JEFFERSON AV	RL	12/18/2022	01	01	01	
075-010		JEFFERSON AV	S TONTI	LB	12/17/2022	01	01	01	
075-011		OCTAVIA	S TONTI	GD	12/16/2022	01	01	01	
075-012		S MIRO	JOSEPH	GD	12/16/2022	01	01	01	
075-013		JOSEPH	S GALVEZ	RL	12/18/2022	01	01	01	
075-014		JOSEPH	S TONTI	GD	12/17/2022	01	01	01	
075-015		OCTAVIA	S ROCHEBLAVE	GD	12/17/2022	01	01	01	
075-016		S ROCHEBLAVE	ROBERT	RL	12/18/2022	01	01	01	
081-050		JEFFERSON AV	ST CHARLES AV	CJB	03/15/2022	01	01	01	
081-051		GARFIELD	ELEONORE	JB	03/23/2022	01	01	01	
081-052		ELEONORE	GARFIELD	JB	03/15/2022	01	01	01	

STRUCT_1	ADDRESS	STREET	CROSS STREET	INSPECTOR	INSP_DATE	C	F	W	DATA_ENTRY_REMARKS
081-053		ELEONORE	PITT	JB	03/23/2022	01	01	01	
081-054		ELEONORE	HURST	JB	03/15/2022	01	01	01	
081-055		HURST	NASHVILLE AV	JB	03/24/2022	01	01	01	
081-056		GARFIELD	NASHVILLE AV	JB	03/15/2022	01	01	01	
081-057		NASHVILLE AV	GARFIELD	JB	03/15/2022	01	01	01	
081-058		NASHVILLE AV	PITT	JB	03/24/2022	01	01	01	
081-059		NASHVILLE AV	HURST	JB	03/15/2022	01	01	01	
081-060		NASHVILLE AV	ST CHARLES AV	JB	03/24/2022	01	01	01	
081-062		PITT	ELEONORE	JB	03/15/2022	01	01	01	
081-063		ELEONORE	PRYTANIA	JB	03/24/2022	01	01	01	
081-064		PITT	NASHVILLE AV	JB	03/15/2022	01	01	01	
081-065		NASHVILLE AV	PRYTANIA	JB	03/24/2022	01	01	01	
081-066		PRYTANIA	ELEONORE	JB	06/15/2022	01	01	01	
081-067		PRYTANIA	ELEONORE	LB	03/16/2022	01	01	01	
081-068		PRYTANIA	NASHVILLE AV	JB	03/24/2022	01	01	01	
081-069		OCTAVIA	HURST	LB	03/16/2022	01	01	01	
081-070		OCTAVIA	ST CHARLES AV	JB	03/24/2022	01	01	01	
081-071		PITT	JEFFERSON AV	LB	03/16/2022	01	01	01	
081-072		JEFFERSON AV	PRYTANIA	JB	03/24/2022	01	01	01	
081-073		PITT	NASHVILLE AV	JB	03/23/2022	01	01	01	
081-074		NASHVILLE AV	HURST	JB	03/24/2022	01	01	01	
081-075		JOSEPH	ST CHARLES AV	JB	03/23/2022	01	01	01	
082-001		JEFFERSON AV	LOYOLA AV	JB	03/16/2022	01	01	01	
082-002		LOYOLA AV	OCTAVIA	JB	03/24/2022	01	01	01	
082-003		LOYOLA AV	JOSEPH	JB	03/16/2022	01	01	01	
082-004		OCTAVIA	S SARATOGA	JB	03/23/2022	01	01	01	
082-005		JEFFERSON AV	S SARATOGA	JB	03/24/2022	01	01	01	
082-006		S SARATOGA	JEFFERSON AV	JB	03/16/2022	01	01	01	
082-007		JEFFERSON AV	DANNEEL	JB	03/16/2022	01	01	01	
082-008		DANNEEL	OCTAVIA	JB	03/24/2022	01	01	01	
082-009		JEFFERSON AV	DRYADES	JB	03/16/2022	01	01	01	
082-010		S SARATOGA	OCTAVIA	JB	03/26/2022	01	01	01	
082-011		OCTAVIA	DANNEEL	JB	03/16/2022	01	01	01	
082-012		OCTAVIA	ST CHARLES AV	JB	03/26/2022	01	01	01	
082-013		S SARATOGA	JOSEPH	JB	03/22/2022	01	01	01	
082-014		JOSEPH	LOYOLA AV	JB	03/22/2022	01	01	01	
082-016		JOSEPH	DANNEEL	JB	03/22/2022	01	01	01	

STRUCT_1	ADDRESS	STREET	CROSS STREET	INSPECTOR	INSP_DATE	C	F	W	DATA_ENTRY_REMARKS
082-017		JOSEPH	DANNEEL	JB	03/26/2022	01	01	01	
082-018		DANNEEL	ARABELLA	JB	03/26/2022	01	01	01	
082-019		ARABELLA	DANNEEL	JB	03/22/2022	01	01	01	
082-020		ARABELLA	ST CHARLES AV	JB	03/22/2022	01	01	01	
082-021		ST CHARLES AV	NASHVILLE AV	JB	03/26/2022	01	01	01	
082-022		ST CHARLES AV	ARABELLA	LB	03/22/2022	01	01	01	
082-023		DANNEEL	NASHVILLE AV	JB	03/26/2022	01	01	01	
082-024		NASHVILLE AV	DANNEEL	JB	03/22/2022	01	01	01	
082-025		NASHVILLE AV	ST CHARLES AV	JB	03/26/2022	01	01	01	
082-026		NASHVILLE AV	LOYOLA AV	JB	03/22/2022	01	01	01	
082-027		LOYOLA AV	EVERETT PL	JB	03/26/2022	01	01	01	
082-028		EVERETT PL	LOYOLA AV	JB	03/22/2022	01	01	01	
082-029		LOYOLA AV	NASHVILLE AV	JB	03/26/2022	01	01	01	
082-030		NASHVILLE AV	LOYOLA AV	JB	03/23/2022	01	01	01	
082-031		ROSA PARK	ST CHARLES AV	LB	03/23/2022	01	01	01	
082-032		ROSA PARK	ST CHARLES AV	JB	03/23/2022	01	01	01	
082-033		ROSA PARK	ST CHARLES AV	JB	03/26/2022	01	01	01	
082-034		NASHVILLE AV	DANNEEL	JB	03/23/2022	01	01	01	
082-035		NASHVILLE AV	DANNEEL	JB	03/26/2022	01	01	01	
114-060		BARONNE	DELACHAISE	LB	02/15/2022	01	01	01	
114-061		PENISTON	CARONDELET	LB	02/15/2022	01	01	01	
122-034		S LIBERTY	HARMONY	LB	02/10/2022	01	01	01	
123-001		WASHINGTON AV	TCHOUPITOULAS	DK	04/11/2022	01	04	01	
123-003		TCHOUPITOULAS	4TH	DK	04/06/2022	01	04	01	
123-004		TCHOUPITOULAS	3RD	DK	04/11/2022	01	04	01	
123-005		TCHOUPITOULAS	2ND	DK	04/06/2022	01	04	01	
123-006		TCHOUPITOULAS	3RD	DK	04/11/2022	01	04	01	
123-007		1ST	TCHOUPITOULAS	DK	04/06/2022	01	04	01	
123-008		TCHOUPITOULAS	W SORAPARU	DK	04/06/2022	01	04	01	
123-009		TCHOUPITOULAS	W SORAPARU	DK	04/11/2022	01	04	01	
123-010		E SORAPARU	TCHOUPITOULAS	DK	04/06/2022	01	04	01	
124-003		CHIPPEWA	4TH	DK	04/06/2022	01	04	01	
124-004		4TH	ST THOMAS	DK	04/11/2022	01	04	01	
124-011		ROUSSEAU	4TH	DK	04/06/2022	01	04	01	
124-012		4TH	TCHOUPITOULAS	DK	04/11/2022	01	04	01	
124-013		ST THOMAS	4TH	DK	04/06/2022	01	04	01	
124-014		4TH	ROUSSEAU	DK	04/06/2022	01	04	01	

STRUCT_1	ADDRESS	STREET	CROSS STREET	INSPECTOR	INSP_DATE	C	F	W	DATA_ENTRY_REMARKS
124-016		ROUSSEAU	3RD	DK	04/11/2022	01	04	01	
124-017		3RD	TCHOUPITOULAS	DK	04/06/2022	01	04	01	
124-018		ST THOMAS	3RD	DK	04/12/2022	01	04	01	
124-019		3RD	ROUSSEAU	DK	04/06/2022	01	04	01	
124-020		CHIPPEWA	3RD	DK	04/12/2022	01	04	01	
124-021		3RD	ST THOMAS	DK	04/06/2022	01	04	01	
124-022		1ST	CHIPPEWA	DK	04/06/2022	01	04	01	
124-023		CHIPPEWA	SORAPARU	DK	04/12/2022	01	04	01	
124-024		CHIPPEWA	SORAPARU	DK	04/06/2022	01	04	01	
124-025		SORAPARU	ST THOMAS	DK	04/12/2022	01	04	01	
124-026		1ST	ST THOMAS	DK	02/06/2022	01	04	01	
124-027		ST THOMAS	SORAPARU	DK	04/06/2022	01	04	01	
124-028		ST THOMAS	SORAPARU	DK	04/12/2022	01	04	01	
124-029		SORAPARU	ROUSSEAU	DK	04/06/2022	01	04	01	
124-030		SORAPARU	ROUSSEAU	DK	04/11/2022	01	04	01	
124-031		ROUSSEAU	E SORAPARU	DK	04/11/2022	01	04	01	
124-032		E SORAPARU	TCHOUPITOULAS	DK	04/06/2022	01	04	01	
124-033		CHIPPEWA	2ND	DK	04/12/2022	01	04	01	
124-034		CHIPPEWA	3RD	DK	04/06/2022	01	04	01	
124-037		ST THOMAS	2ND	DK	04/06/2022	01	04	01	
124-038		ST THOMAS	3RD	DK	04/06/2022	01	04	01	
124-039		2ND	DIVISION	DK	04/12/2022	01	04	01	
124-040		1ST	DIVISION	DK	04/07/2022	01	04	01	
124-041		DIVISION	2ND	DK	04/12/2022	01	04	01	
124-042		1ST	ROUSSEAU	DK	04/07/2022	01	04	01	
124-043		ROUSSEAU	2ND	DK	04/07/2022	01	04	01	
124-044		ROUSSEAU	3RD	DK	04/11/2022	01	04	01	
124-046		ROUSSEAU	W SORAPARU	DK	04/07/2022	01	04	01	
124-047		W SORAPARU	TCHOUPITOULAS	DK	04/12/2022	01	04	01	
124-048		W SORAPARU	TCHOUPITOULAS	DK	04/07/2022	01	04	01	
124-050		1ST	TCHOUPITOULAS	DK	04/07/2022	01	04	01	
124-100		ST THOMAS	1ST	DK	04/12/2022	01	04	01	
125-003		MAGAZINE	4TH	DK	04/07/2022	01	04	01	
125-004		MAGAZINE	3RD	DK	04/07/2022	01	04	01	
125-005		3RD	CONSTANCE	DK	04/13/2022	01	04	01	
125-006		4TH	CONSTANCE	DK	04/06/2022	01	04	01	
125-007		CONSTANCE	3RD	DK	04/13/2022	01	04	01	



STRUCT_1	ADDRESS	STREET	CROSS STREET	INSPECTOR	INSP_DATE	C	F	W	DATA_ENTRY_REMARKS
125-008		CONSTANCE	WASHINGTON AV	DK	04/07/2022	01	04	01	
125-015		LAUREL	4TH	DK	04/07/2022	01	04	01	
125-016		4TH	CONSTANCE	DK	04/07/2022	01	04	01	
125-017		CONSTANCE	WASHINGTON AV	DK	04/13/2022	01	04	01	
125-018		CONSTANCE	3RD	DK	04/07/2022	01	04	01	
125-019		LAUREL	3RD	DK	04/13/2022	01	04	01	
125-020		3RD	CONSTANCE	DK	04/13/2022	01	04	01	
125-021		3RD	ANNUNCIATION	DK	04/07/2022	01	04	01	
125-022		4TH	ANNUNCIATION	DK	04/13/2022	01	04	01	
125-023		ANNUNCIATION	3RD	DK	04/07/2022	01	04	01	
125-024		3RD	CHIPPEWA	DK	04/13/2022	01	04	01	
125-025		4TH	CHIPPEWA	DK	04/07/2022	01	04	01	
125-028		1ST	MAGAZINE	DK	04/07/2022	01	04	01	
125-029		MAGAZINE	1ST	DK	04/13/2022	01	04	01	
125-030		MAGAZINE	2ND	DK	04/02/2022	01	04	01	
125-031		2ND	CONSTANCE	DK	04/07/2022	01	04	01	
125-032		CONSTANCE	3RD	DK	04/13/2022	01	04	01	
125-033		1ST	CONSTANCE	DK	04/11/2022	01	04	01	
125-034		CONSTANCE	1ST	DK	04/07/2022	01	04	01	
125-035		CONSTANCE	PHILIP	DK	04/13/2022	01	04	01	
125-036		1ST	CONSTANCE	DK	04/07/2022	01	04	01	
125-037		CONSTANCE	1ST	DK	04/13/2022	01	04	01	
125-038		CONSTANCE	PHILIP	DK	04/08/2022	01	04	01	
125-039		CONSTANCE	2ND	DK	04/13/2022	01	04	01	
125-040		CONSTANCE	3RD	DK	04/08/2022	01	04	01	
125-041		1ST	LAUREL	DK	04/08/2022	01	04	01	
125-042		LAUREL	1ST	DK	04/13/2022	01	04	01	
125-043		LAUREL	PHILIP	DK	04/08/2022	01	04	01	
125-044		LAUREL	2ND	DK	04/13/2022	01	04	01	
125-045		LAUREL	3RD	DK	04/08/2022	01	04	01	
125-046		1ST	ANNUNCIATION	DK	04/11/2022	01	04	01	
125-047		ANNUNCIATION	SORAPARU	DK	04/13/2022	01	04	01	
125-048		ANNUNCIATION	SORAPARU	DK	04/08/2022	01	04	01	
125-049		ANNUNCIATION	2ND	DK	04/08/2022	01	04	01	
125-050		ANNUNCIATION	3RD	DK	04/13/2022	01	04	01	
125-052		MAGAZINE	3RD	DK	04/13/2022	01	04	01	
125-053		3RD	CONSTANCE	DK	04/08/2022	01	04	01	

STRUCT_1	ADDRESS	STREET	CROSS STREET	INSPECTOR	INSP_DATE	C	F	W	DATA_ENTRY_REMARKS
125-054		CONSTANCE	2ND	DK	04/08/2022	01	04	01	
125-055		CONSTANCE	2ND	DK	04/08/2022	01	04	01	
128-004		LOYOLA AV	1ST	JB	01/27/2022	01	01	01	
133-064		WALMSLEY AV	S BROAD	LB	02/10/2022	01	01	01	
133-080		S DORGENOIS	ERATO	LB	02/10/2022	01	01	01	
134-070		MARTIN LUTHER KING	S DUPRE	LB	02/10/2022	01	01	01	
135-001		WASHINGTON AV	EARHART BL	JB	01/27/2022	01	01	01	
136-001		JOSEPHINE	TCHOUPITOULAS	DK	04/13/2022	01	04	01	
136-002		TCHOUPITOULAS	JOSEPHINE	DK	04/08/2022	01	04	01	
136-003		TCHOUPITOULAS	JACKSON AV	DK	04/14/2022	01	04	01	
136-004		TCHOUPITOULAS	PHILIP	DK	04/08/2022	01	04	01	
136-005		TCHOUPITOULAS	PHILIP	DK	04/14/2022	01	04	01	
136-006		TCHOUPITOULAS	ADELE	DK	04/14/2022	01	04	01	
136-007		TCHOUPITOULAS	JOSEPHINE	DK	04/08/2022	01	04	01	
136-008		TCHOUPITOULAS	ST ANDREW	DK	04/14/2022	01	04	01	
137-001		JOSEPHINE	CHIPPEWA	DK	04/08/2022	01	04	01	
137-002		CHIPPEWA	ADELE	DK	04/08/2022	01	04	01	
137-003		CHIPPEWA	ST ANDREW	DK	04/11/2022	01	04	01	
137-004		CHIPPEWA	ST MARY	DK	04/08/2022	01	04	01	
137-005		ST MARY	ST THOMAS	DK	04/11/2022	01	04	01	
137-006		CHIPPEWA	JACKSON AV	DK	04/08/2022	01	04	01	
137-007		JACKSON AV	ST THOMAS	DK	04/14/2022	01	04	01	
137-008		JACKSON AV	CHIPPEWA	DK	04/08/2022	01	04	01	
137-009		CHIPPEWA	PHILIP	DK	04/14/2022	01	04	01	
137-010		JACKSON AV	ST THOMAS	DK	04/08/2022	01	04	01	
137-011		ST THOMAS	PHILIP	DK	04/14/2022	01	04	01	
137-012		JACKSON AV	ROUSSEAU	DK	04/08/2022	01	04	01	
137-013		ROUSSEAU	PHILIP	DK	04/08/2022	01	04	01	
137-014		JACKSON AV	ROUSSEAU	DK	04/14/2022	01	04	01	
137-015		JACKSON AV	TCHOUPITOULAS	DK	04/11/2022	01	04	01	
137-016		JOSEPHINE	ST THOMAS	DK	04/11/2022	01	04	01	
137-017		ST THOMAS	JACKSON AV	DK	04/14/2022	01	04	01	
137-018		JACKSON AV	ROUSSEAU	DK	04/11/2022	01	04	01	
137-019		ST THOMAS	ADELE	DK	04/14/2022	01	04	01	
137-020		ST ANDREW	ST THOMAS	DK	04/11/2022	01	04	01	
137-021		ST THOMAS	ST MARY	DK	04/11/2022	01	04	01	
137-022		ST MARY	ROUSSEAU	DK	04/11/2022	01	04	01	

STRUCT_1	ADDRESS	STREET	CROSS STREET	INSPECTOR	INSP_DATE	C	F	W	DATA_ENTRY_REMARKS
137-023		JOSEPHINE	ST THOMAS	DK	04/11/2022	01	04	01	
137-024		JOSEPHINE	ROUSSEAU	DK	04/14/2022	01	04	01	
137-025		ROUSSEAU	JACKSON AV	DK	04/11/2022	01	04	01	
137-027		JACKSON AV	TCHOUPITOULAS	D.K.	04/15/2022	01	04	01	
137-030		ROUSSEAU	ST ANDREW	D.K.	04/15/2022	01	04	01	
137-032		ST MARY	RELIGIOUS	D.K.	04/15/2022	01	04	01	
137-035		RELIGIOUS	NUNS	D.K.	04/15/2022	01	04	01	
137-041		CHIPPEWA	PHILIP	D.K.	04/15/2022	01	04	01	
137-042		PHILIP	ST THOMAS	D.K.	04/15/2022	01	04	01	
137-044		PHILIP	ROUSSEAU	D.K.	04/15/2022	01	04	01	
137-046		PHILIP	ROUSSEAU	D.K.	04/15/2022	01	04	01	
137-050		ROUSSEAU	FELICITY	D.K.	04/15/2022	01	04	01	
137-054		JOSEPHINE	TCHOUPITOULAS	D.K.	04/21/2022	01	04	01	
137-055		ROUSSEAU	ST MARY	D.K.	04/21/2022	01	04	01	
138-001		JOSEPHINE	MAGAZINE	D.K.	04/15/2022	01	04	01	
138-003		JACKSON AV	CONSTANCE	D.K.	04/15/2022	01	04	01	
138-005		MAGAZINE	ST ANDREW	D.K.	04/15/2022	01	04	01	
138-007		ST ANDREW	CONSTANCE	D.K.	04/15/2022	01	04	01	
138-008		CONSTANCE	ST MARY	D.K.	04/15/2022	01	04	01	
138-011		JOSEPHINE	CONSTANCE	D.K.	04/15/2022	01	04	01	
138-014		JOSEPHINE	CONSTANCE	D.K.	04/19/2022	01	04	01	
138-016		CONSTANCE	ST ANDREW	D.K.	04/19/2022	01	04	01	
138-018		ST MARY	LAUREL	D.K.	04/19/2022	01	04	01	
138-020		JACKSON AV	LAUREL	D.K.	04/19/2022	01	04	01	
138-022		CONSTANCE	PHILIP	D.K.	04/19/2022	01	04	01	
138-024		LAUREL	JACKSON AV	D.K.	04/19/2022	01	04	01	
138-028		LAUREL	JACKSON AV	D.K.	04/19/2022	01	04	01	
138-030		ST ANDREW	LAUREL	D.K.	04/19/2022	01	04	01	
138-032		JOSEPHINE	ANNUNCIATION	D.K.	04/19/2022	01	04	01	
138-033		ANNUNCIATION	ADELE	D.K.	04/19/2022	01	04	01	
138-035		ANNUNCIATION	ST MARY	D.K.	04/19/2022	01	04	01	
138-036		ANNUNCIATION	JACKSON AV	D.K.	04/19/2022	01	04	01	
138-039		ANNUNCIATION	PHILIP	D.K.	04/19/2022	01	04	01	
138-041		PHILIP	CHIPPEWA	D.K.	04/19/2022	01	04	01	
138-043		PHILIP	ANNUNCIATION	D.K.	04/19/2022	01	04	01	
138-045		MAGAZINE	PHILIP	D.K.	04/20/2022	01	04	01	
138-047		CONSTANCE	JACKSON AV	D.K.	04/20/2022	01	04	01	

STRUCT_1	ADDRESS	STREET	CROSS STREET	INSPECTOR	INSP_DATE	C	F	W	DATA_ENTRY_REMARKS
138-049		JACKSON AV	CONSTANCE	D.K.	04/20/2022	01	04	01	
138-053		ST MARY	ANNUNCIATION	D.K.	04/20/2022	01	04	01	
138-055		MAGAZINE	ST MARY	D.K.	04/20/2022	01	04	01	
138-056		ST MARY	CONSTANCE	D.K.	04/20/2022	01	04	01	
138-058		JOSEPHINE	ST ALPHONSE AL	D.K.	04/20/2022	01	04	01	
139-038		SOPHIE WRIGHT PL	ST MARY	D.K.	04/20/2022	01	04	01	
139-041		CAMP	FELICITY	JB	01/27/2022	01	01	01	
141-029		S RAMPART	ST ANDREW	K.H.	03/07/2022	01	01	01	
146-001		CELESTE	TCHOUPITOULAS	D.K.	04/20/2022	01	04	01	
146-002		CELESTE	TCHOUPITOULAS	D.K.	04/20/2022	01	04	01	
146-004		S PETERS	CELESTE	D.K.	04/20/2022	01	04	01	
146-006		S PETERS	MARKET	D.K.	04/20/2022	01	04	01	
146-007		ST JAMES	TCHOUPITOULAS	D.K.	04/20/2022	01	04	01	
146-009		MARKET	TCHOUPITOULAS	D.K.	04/20/2022	01	04	01	
146-014		S PETERS	RICHARD	D.K.	04/20/2022	01	04	01	
146-016		RICHARD	TCHOUPITOULAS	D.K.	04/21/2022	01	04	01	
146-017		TCHOUPITOULAS	ORANGE	D.K.	04/21/2022	01	04	01	
146-019		ORANGE	S PETERS	D.K.	04/21/2022	01	04	01	
146-021		TCHOUPITOULAS	CELESTE	D.K.	04/21/2022	01	04	01	
147-001		FELICITY	CHIPPEWA	D.K.	04/21/2022	01	04	01	
147-003		CHIPPEWA	FELICITY	D.K.	04/21/2022	01	04	01	
147-004		CHIPPEWA	ST JAMES	D.K.	04/21/2022	01	04	01	
147-006		ST JAMES	CHIPPEWA	D.K.	04/21/2022	01	04	01	
147-009		ST JAMES	ST THOMAS	D.K.	04/21/2022	01	04	01	
147-011		ST THOMAS	MARKET	D.K.	04/21/2022	01	04	01	
147-013		CELESTE	RELIGIOUS	D.K.	04/21/2022	01	04	01	
147-015		RELIGIOUS	ST JAMES	D.K.	04/21/2022	01	04	01	
147-017		FELICITY	ROUSSEAU	D.K.	04/21/2022	01	04	01	
147-018		FELICITY	RELIGIOUS	D.K.	04/28/2022	01	04	01	
147-019		RICHARD	CHIPPEWA	D.K.	05/03/2022	01	04	01	
147-020		CHIPPEWA	ORANGE	D.K.	04/28/2022	01	04	01	
147-021		RICHARD	CHIPPEWA	D.K.	05/04/2022	01	04	01	
147-022		RICHARD	ST THOMAS	D.K.	05/03/2022	01	04	01	
147-023		ST THOMAS	ORANGE	D.K.	04/28/2022	01	04	01	
147-024		ORANGE	RELIGIOUS	D.K.	05/04/2022	01	04	01	
147-025		CHIPPEWA	MARKET	D.K.	04/28/2022	01	04	01	
147-026		MARKET	CHIPPEWA	D.K.	04/28/2022	01	04	01	

STRUCT_1	ADDRESS	STREET	CROSS STREET	INSPECTOR	INSP_DATE	C	F	W	DATA_ENTRY_REMARKS
147-027		MARKET	ST THOMAS	D.K.	05/04/2022	01	04	01	
147-028		MARKET	ST THOMAS	D.K.	04/28/2022	01	04	01	
147-029		MARKET	RELIGIOUS	D.K.	04/28/2022	01	04	01	
147-030		MARKET	RELIGIOUS	D.K.	05/04/2022	01	04	01	
147-031		RELIGIOUS	RICHARD	D.K.	04/28/2022	01	04	01	
147-032		RELIGIOUS	ORANGE	D.K.	05/04/2022	01	04	01	
147-033		RELIGIOUS	ORANGE	D.K.	04/28/2022	01	04	01	
147-034		ORANGE	TCHOUPITOULAS	D.K.	05/04/2022	01	04	01	
147-035		CHIPPEWA	ORANGE	D.K.	04/28/2022	01	04	01	
147-036		ORANGE	ST THOMAS	D.K.	05/03/2022	01	04	01	
147-037		RICHARD	CHIPPEWA	D.K.	04/28/2022	01	04	01	
148-001		MAGAZINE	ORANGE	D.K.	05/04/2022	01	04	01	
148-002		ORANGE	CONSTANCE	D.K.	04/28/2022	01	04	01	
148-003		MAGAZINE	RICHARD	D.K.	05/04/2022	01	04	01	
148-004		RICHARD	CONSTANCE	D.K.	04/28/2022	01	04	01	
148-005		CONSTANCE	ORANGE	D.K.	04/28/2022	01	04	01	
148-006		ORANGE	ANNUNCIATION	D.K.	05/04/2022	01	04	01	
148-007		RICHARD	CONSTANCE	D.K.	04/28/2022	01	04	01	
148-008		RICHARD	CONSTANCE	D.K.	05/04/2022	01	04	01	
148-009		RICHARD	ANNUNCIATION	D.K.	04/28/2022	01	04	01	
148-010		ANNUNCIATION	ORANGE	D.K.	05/04/2022	01	04	01	
148-011		ORANGE	CHIPPEWA	D.K.	04/28/2022	01	04	01	
148-012		ANNUNCIATION	MARKET	D.K.	05/04/2022	01	04	01	
148-013		ANNUNCIATION	FELICITY	D.K.	04/28/2022	01	04	01	
148-014		MARKET	CHIPPEWA	D.K.	05/04/2022	01	04	01	
148-015		MAGAZINE	FELICITY	D.K.	04/29/2022	01	04	01	
148-016		FELICITY	CONSTANCE	D.K.	04/29/2022	01	04	01	
148-017		CONSTANCE	FELICITY	D.K.	05/04/2022	01	04	01	
148-018		FELICITY	MARKET	D.K.	04/29/2022	01	04	01	
148-019		FELICITY	LAUREL	D.K.	05/04/2022	01	04	01	
150-001		EUTERPE	TCHOUPITOULAS	D.K.	04/29/2022	01	04	01	
150-002		EUTERPE	S PETERS	D.K.	05/05/2022	01	04	01	
150-006		S PETERS	HENDERSON	D.K.	04/29/2022	01	04	01	
150-007		S PETERS	HENDERSON	D.K.	05/05/2022	01	04	01	
150-008		HENDERSON	CONVENTION CENTER BL	D.K.	04/29/2022	01	04	01	
150-009		CONVENTION CENTER	HENDERSON	D.K.	05/05/2022	01	04	01	
150-010		S PETERS	TERPSICHORE	D.K.	04/29/2022	01	04	01	

STRUCT_1	ADDRESS	STREET	CROSS STREET	INSPECTOR	INSP_DATE	C	F	W	DATA_ENTRY_REMARKS
150-011		S PETERS	MELPOMENE	DK	04/29/2022	01	04	01	
150-012		S PETERS	HUNTER	D.K.	05/05/2022	01	04	01	
151-001		EUTERPE	CHIPPEWA	DK	04/29/2022	01	04	01	
151-002		EUTERPE	ST THOMAS	D.K.	05/05/2022	01	04	01	
151-003		EUTERPE	ST THOMAS	D. K.	04/29/2022	01	04	01	
151-004		EUTERPE	RELIGIOUS	D.K.	05/05/2022	01	04	01	
151-005		EUTERPE	TCHOUPITOULAS	DK	04/29/2022	01	04	01	
151-006		TCHOUPITOULAS	RACE	D.K.	05/05/2022	01	04	01	
151-007		TCHOUPITOULAS	HENDERSON	DK	04/29/2022	01	04	01	
151-009		TCHOUPITOULAS	MELPOMENE	D.K.	05/05/2022	01	04	01	
151-010		TCHOUPITOULAS	HUNTER	D. K.	04/29/2022	01	04	01	
151-012		RACE	CHIPPEWA	D.K.	05/05/2022	01	04	01	
151-013		RACE	ST THOMAS	D.K.	04/29/2022	01	04	01	
151-014		ST THOMAS	ORANGE	D.K.	05/05/2022	01	04	01	
151-015		RACE	RELIGIOUS	D.K.	04/29/2022	01	04	01	
151-016		RACE	PIG AL	D.K.	04/29/2022	01	04	01	
151-017		PIG AL	RACE	D.K.	05/05/2022	01	04	01	
151-018		RACE	TCHOUPITOULAS	D.K.	04/29/2022	01	04	01	
151-020		TCHOUPITOULAS	ORANGE	D.K.	05/02/2022	01	04	01	
151-023		ST THOMAS	THALIA	D.K.	05/02/2022	01	04	01	
151-024		CHIPPEWA	RACE	D.K.	05/05/2022	01	04	01	
151-025		TCHOUPITOULAS	EUTERPE	D.K.	05/03/2022	01	04	01	
152-001		EUTERPE	MAGAZINE	D.K.	05/02/2022	01	04	01	
152-002		MAGAZINE	RACE	DK	05/03/2022	01	04	01	
152-003		RACE	MAGAZINE	DK	05/05/2022	01	04	01	
152-004		MAGAZINE	TERPSICHORE	D.K.	05/02/2022	01	04	01	
152-006		EUTERPE	CONSTANCE	D.K.	05/02/2022	01	04	01	
152-007		CONSTANCE	RACE	D.K.	05/02/2022	01	04	01	
152-008		CONSTANCE	RACE	D.K.	05/02/2022	01	04	01	
152-009		CONSTANCE	ORANGE	D.K.	05/02/2022	01	04	01	
152-010		RACE	ANNUNCIATION	D.K.	05/05/2022	01	04	01	
152-011		EUTERPE	ANNUNCIATION	D.K.	05/02/2022	01	04	01	
152-012		EUTERPE	ANNUNCIATION	D.K.	05/02/2022	01	04	01	
152-013		ANNUNCIATION	RACE	D.K.	05/10/2022	01	04	01	
152-014		TERPSICHORE	CONSTANCE	D.K.	05/05/2022	01	04	01	
152-015		TERPSICHORE	ANNUNCIATION	D.K.	05/02/2022	01	04	01	
152-016		MELPOMENE	MAGAZINE	D.K.	05/05/2022	01	04	01	

STRUCT_1	ADDRESS	STREET	CROSS STREET	INSPECTOR	INSP_DATE	C	F	W	DATA_ENTRY_REMARKS
152-017		MELPOMENE	CONSTANCE	D.K.	05/02/2022	01	04	01	
152-018		MELPOMENE	ANNUNCIATION	D.K.	05/05/2022	01	04	01	
152-020		MELPOMENE	CHIPPEWA	D.K.	05/10/2022	01	04	01	
152-021		ANNUNCIATION	THALIA	D.K.	05/02/2022	01	04	01	
152-022		ANNUNCIATION	RACE	D.K.	05/02/2022	01	04	01	
152-023		MAGAZINE	THALIA	D.K.	05/10/2022	01	04	01	
152-024		TERPSICHORE	ANNUNCIATION	D.K.	05/02/2022	01	04	01	
152-025		MELPOMENE	ANNUNCIATION	D.K.	05/10/2022	01	04	01	
152-026		MELPOMENE	ANNUNCIATION	D.K.	05/10/2022	01	04	01	
152-027		ANNUNCIATION	MELPOMENE	D.K.	05/10/2022	01	04	01	
153-030		RACE	MAGAZINE	D.K.	05/10/2022	01	04	01	
153-031		EUTERPE	CAMP	D.K.	05/02/2022	01	04	01	
153-046		RICHARD	FELICITY	D.K.	05/10/2022	01	04	01	
153-047		FELICITY	PFEFFER AL	D.K.	05/10/2022	01	04	01	
153-048		FELICITY	CAMP	D.K.	05/03/2022	01	04	01	
153-049		FELICITY	RICHARD	D.K.	05/10/2022	01	04	01	
153-055		TERPSICHORE	CAMP	D.K.	05/03/2022	01	04	01	
153-056		RACE	CAMP	D.K.	05/10/2022	01	04	01	
153-061		FELICITY	CAMP	D.K.	05/03/2022	01	04	01	
155-002		SIMON BOLIVAR AV	TERPSICHORE	LB	02/27/2022	01	01	01	
155-026		FELICITY	ORETHA CASTLE HALEY BL	D.H	03/22/2022	01	01	01	
155-028		POLYMNIA	ORETHA CASTLE HALEY BL	LB	02/10/2022	01	01	01	
155-047		ERATO	S RAMPART	J.B.	01/11/2022	01	01	01	
155-048		S SARATOGA	MARTIN LUTHER KING BL	RL	02/26/2022	01	01	01	
155-049		MARTIN LUTHER KING	S RAMPART	RL	02/26/2022	01	01	01	
155-050		THALIA	S RAMPART	J.B.	01/11/2022	01	01	01	
155-051		S RAMPART	MARTIN LUTHER KING BL	J.B.	01/11/2022	01	01	01	
155-052		MARTIN LUTHER KING	ORETHA CASTLE HALEY BL	RL	02/26/2022	01	01	01	
155-053		S RAMPART	ERATO	J.B.	01/11/2022	01	01	01	
155-054		ERATO	ORETHA CASTLE HALEY BL	RL	02/26/2022	01	01	01	
155-055		THALIA	ORETHA CASTLE HALEY BL	J.B.	01/11/2022	01	01	01	
155-056		THALIA	ORETHA CASTLE HALEY BL	RL	02/26/2022	01	01	01	
155-057		ORETHA CASTLE	MARTIN LUTHER KING BL	J.B.	01/11/2022	01	01	01	
155-058		ORETHA CASTLE	ERATO	RL	02/26/2022	01	01	01	
155-059		ORETHA CASTLE	THALIA	J.B	01/11/2022	01	01	01	
155-060		ORETHA CASTLE	ERATO	RL	02/26/2022	01	01	01	
155-061		ERATO	BARONNE	RL	02/26/2022	01	01	01	

STRUCT_1	ADDRESS	STREET	CROSS STREET	INSPECTOR	INSP_DATE	C	F	W	DATA_ENTRY_REMARKS
155-062		THALIA	ORETHA CASTLE HALEY BL	J.B.	01/11/2022	01	01	01	
155-063		ORETHA CASTLE	DRYADES MARKET	J.B.	01/11/2022	01	01	01	
155-064		ORETHA CASTLE	MARTIN LUTHER KING BL	D.A	03/22/2022	01	01	01	
155-066		MARTIN LUTHER KING	ORETHA CASTLE HALEY BL	LB	02/27/2022	01	01	01	
155-067		MARTIN LUTHER KING	ORETHA CASTLE HALEY BL	J.B.	01/12/2022	01	01	01	
155-068		FELICITY	SIMON BOLIVAR AV	LB	02/27/2022	01	01	01	
155-069		TERPSICHORE	SIMON BOLIVAR AV	J.B.	01/12/2022	01	01	01	
155-070		SIMON BOLIVAR AV	MARTIN LUTHER KING BL	LB	02/27/2022	01	01	01	
156-001		TERPSICHORE	S ROBERTSON	J.B.	01/12/2022	01	01	01	
156-002		FELICITY	S ROBERTSON		02/27/2022	01	01	01	
156-003		S ROBERTSON	MARTIN LUTHER KING BL	J.B.	01/12/2022	01	01	01	
156-004		MARTIN LUTHER KING	FRERET	LB	02/27/2022	01	01	01	
156-005		FELICITY	FRERET	J.B.	01/12/2022	01	01	01	
156-006		FRERET	TERPSICHORE	J.B.	01/12/2022	01	01	01	
156-007		FRERET	MARTIN LUTHER KING BL	LB	02/27/2022	01	01	01	
156-008		MARTIN LUTHER KING	REV JOHN RAPHAEL JR WAY	J.B.	01/12/2022	01	01	01	
156-009		FELICITY	REV JOHN RAPHAEL JR WAY	LB	02/27/2022	01	01	01	
156-010		REV JOHN RAPHAEL JR	TERPSICHORE	J.B.	01/12/2022	01	01	01	
156-011		REV JOHN RAPHAEL JR	MARTIN LUTHER KING BL	LB	02/27/2022	01	01	01	
156-012		MARTIN LUTHER KING	S LIBERTY	J.B.	01/12/2022	01	01	01	
156-013		FELICITY	S LIBERTY	LB	02/27/2022	01	01	01	
156-014		FELICITY	S LIBERTY	J.B.	01/13/2022	01	01	01	
156-015		S LIBERTY	TERPSICHORE	L.B.	01/20/2022	01	01	01	
156-016		S LIBERTY	MARTIN LUTHER KING BL	J.B.	01/13/2022	01	01	01	
156-017		MARTIN LUTHER KING	SIMON BOLIVAR AV	L.B.	01/20/2022	01	01	01	
156-018		THALIA	S ROBERTSON	J.B.	01/13/2022	01	01	01	
156-019		S ROBERTSON	MARTIN LUTHER KING BL	L.B.	01/20/2022	01	01	01	
156-020		MARTIN LUTHER KING	FRERET	J.B.	01/13/2022	01	01	01	
156-021		S ROBERTSON	ERATO	L.B.	01/20/2022	01	01	01	
156-022		ERATO	FRERET	J.B.	01/13/2022	01	01	01	
156-023		ERATO	FRERET	J.B.	01/13/2022	01	01	01	
156-024		ERATO	S LIBERTY	L.B.	01/20/2022	01	01	01	
156-025		ERATO	S ROBERTSON	J.B.	01/13/2022	01	01	01	
156-026		MARTIN LUTHER KING	S ROBERTSON	L.B.	01/20/2022	01	01	01	
156-027		MARTIN LUTHER KING	S ROBERTSON	L.B.	01/20/2022	01	01	01	
156-028		THALIA	FRERET	J.B.	01/13/2022	01	01	01	
156-029		THALIA	REV JOHN RAPHAEL JR WAY	J.B.	01/13/2022	01	01	01	



STRUCT_1	ADDRESS	STREET	CROSS STREET	INSPECTOR	INSP_DATE	C	F	W	DATA_ENTRY_REMARKS
156-030		THALIA	S LIBERTY	L.B.	01/20/2022	01	01	01	
156-031		S LIBERTY	ERATO	L.B.	01/24/2022	01	01	01	
156-032		ERATO	S LIBERTY	L.B.	01/20/2022	01	01	01	
156-033		ERATO	S LIBERTY	L.B.	01/24/2022	01	01	01	
156-034		ERATO	S LIBERTY	L.B.	01/20/2022	01	01	01	
156-037		S LIBERTY	MARTIN LUTHER KING BL	L.B.	01/22/2022	01	01	01	
156-038		MARTIN LUTHER KING	S LIBERTY	L.B.	01/24/2022	01	01	01	
156-039		MARTIN LUTHER KING	S LIBERTY	L.B.	01/20/2022	01	01	01	
156-040		MARTIN LUTHER KING	SIMON BOLIVAR AV	L.B.	01/24/2022	01	01	01	
156-041		MARTIN LUTHER KING	S ROBERTSON	L.B.	01/20/2022	01	01	01	
156-042		ERATO	S ROBERTSON	L.B.	01/24/2022	01	01	01	
156-043		ERATO	SIMON BOLIVAR AV	RL	02/26/2022	01	01	01	
156-044		MARTIN LUTHER KING	S ROBERTSON	RL	02/26/2022	01	01	01	
157-001		ST JOSEPH	CONVENTION CENTER BL	D.K.	05/10/2022	01	04	01	
157-002		CONVENTION CENTER	ST JOSEPH	D.K.	05/03/2022	01	04	01	
157-003		CONVENTION CENTER	S DIAMOND	D.K.	05/03/2022	01	01	01	
157-004		CONVENTION CENTER	ANDREW HIGGINS DR	D.K.	05/03/2022	01	04	01	
157-005		CONVENTION CENTER	ST JOSEPH	D.K.	05/10/2022	01	04	01	
157-009		THALIA	CONVENTION CENTER BL	D.K.	05/03/2022	01	04	01	
157-013		ERATO	CONVENTION CENTER BL	D.K.	05/10/2022	01	04	01	
157-014		ERATO	CONVENTION CENTER BL	D.K.	05/03/2022	01	04	01	
157-015		CONVENTION CENTER	ERATO	D.K.	05/03/2022	01	04	01	
157-018		TRIANGLE	CONVENTION CENTER BL	D.K.	05/03/2022	01	04	01	
157-020		GAIENNIE	CONVENTION CENTER BL	D.K.	05/03/2022	01	04	01	
157-021		GAIENNIE	CONVENTION CENTER BL	D.K.	05/10/2022	01	04	01	
158-001		ERATO	TCHOUPITOULAS	D.K.	05/03/2022	01	04	01	
158-002		CALLIOPE	S PETERS	D.K.	05/10/2022	01	04	01	
158-003		CALLIOPE	S PETERS	D.K.	05/03/2022	01	04	01	
158-004		CALLIOPE	S PETERS	D.K.	05/03/2022	01	04	01	
158-005		S PETERS	CALLIOPE	D.K.	05/10/2022	01	04	01	
158-006		S PETERS	CALLIOPE	D.K.	05/10/2022	01	04	01	
158-007		GAIENNIE	S PETERS	D.K.	05/03/2022	01	04	01	
158-008		GAIENNIE	S PETERS	D.K.	05/03/2022	01	04	01	
158-009		S PETERS	JOHN CHURCHILL CHASE	D.K.	05/16/2022	01	04	01	
158-010		JOHN CHURCHILL	CONVENTION CENTER BL	D.K.	05/11/2022	01	04	01	
158-011		GAIENNIE	CONVENTION CENTER BL	D.K.	05/16/2022	01	04	01	
158-012		ANDREW HIGGINS DR	POE	D.K.	05/11/2022	01	04	01	

STRUCT_1	ADDRESS	STREET	CROSS STREET	INSPECTOR	INSP_DATE	C	F	W	DATA_ENTRY_REMARKS
158-013		POE	ANDREW HIGGINS DR	D.K.	05/16/2022	01	04	01	
158-014		POE	ANDREW HIGGINS DR	D.K.	05/11/2022	01	04	01	
158-015		POE	JOHN CHURCHILL CHASE	D.K.	05/16/2022	01	04	01	
158-016		ANDREW HIGGINS DR	S PETERS	D.K.	05/11/2022	01	04	01	
158-017		S PETERS	TRIANGLE	D.K.	05/11/2022	01	04	01	
158-018		TRIANGLE	CONVENTION CENTER BL	D.K.	05/16/2022	01	04	01	
158-019		COMMERCE	ST JOSEPH	D.K.	05/11/2022	01	04	01	
158-020		ST JOSEPH	S PETERS	D.K.	05/16/2022	01	04	01	
158-021		N DIAMOND	S PETERS	D.K.	05/11/2022	01	04	01	
158-022		N DIAMOND	S PETERS	D.K.	05/11/2022	01	04	01	
158-023		S DIAMOND	S PETERS	D.K.	05/17/2022	01	04	01	
158-024		S DIAMOND	S PETERS	D.K.	05/11/2022	01	04	01	
158-025		S DIAMOND	FULTON	D.K.	05/17/2022	01	04	01	
158-026		FULTON	ST JOSEPH	D.K.	05/11/2022	01	04	01	
158-027		ST JOSEPH	COMMERCE	D.K.	05/17/2022	01	04	01	
158-028		JOHN CHURCHILL	S PETERS	D.K.	05/11/2022	01	04	01	
158-029		GAIENNIE	POE	D.K.	05/11/2022	01	04	01	
159-001		CALLIOPE	MAGAZINE	D.K.	05/17/2022	01	04	01	
159-002		CALLIOPE	MAGAZINE	D.K.	05/11/2022	01	04	01	
159-003		CALLIOPE	MAGAZINE	D.K.	05/17/2022	01	04	01	
159-004		CALLIOPE	MAGAZINE	D.K.	05/11/2022	01	04	01	
159-005		CALLIOPE	CONSTANCE	D.K.	05/11/2022	01	04	01	
159-006		CALLIOPE	CONSTANCE	D.K.	05/17/2022	01	04	01	
159-007		CALLIOPE	CONSTANCE	D.K.	05/11/2022	01	04	01	
159-008		CONSTANCE	CALLIOPE	D.K.	05/17/2022	01	04	01	
159-009		CONSTANCE	JOHN CHURCHILL CHASE	D.K.	05/11/2022	01	04	01	
159-010		JOHN CHURCHILL	ANNUNCIATION	D.K.	05/17/2022	01	04	01	
159-011		CALLIOPE	CONSTANCE	D.K.	05/11/2022	01	04	01	
159-012		CALLIOPE	ANNUNCIATION	D.K.	05/17/2022	01	04	01	
159-013		CALLIOPE	ANNUNCIATION	D.K.	05/12/2022	01	04	01	
159-014		CALLIOPE	ANNUNCIATION	D.K.	05/17/2022	01	04	01	
159-015		ANNUNCIATION	CALLIOPE	D.K.	05/12/2022	01	04	01	
159-016		ANNUNCIATION	CALLIOPE	D.K.	05/17/2022	01	04	01	
159-017		ANNUNCIATION	CALLIOPE	D.K.	05/16/2022	01	04	01	
159-018		CALLIOPE	ANNUNCIATION	D.K.	05/12/2022	01	04	01	
159-019		CALLIOPE	ANNUNCIATION	D.K.	05/17/2022	01	04	01	
159-020		ERATO	ANNUNCIATION	D.K.	05/12/2022	01	04	01	

STRUCT_1	ADDRESS	STREET	CROSS STREET	INSPECTOR	INSP_DATE	C	F	W	DATA_ENTRY_REMARKS
159-021		ANNUNCIATION	ERATO	D.K.	05/17/2022	01	04	01	
159-022		ANNUNCIATION	THALIA	D.K.	05/12/2022	01	04	01	
159-023		TCHOUPITOULAS	CALLIOPE	D.K.	05/17/2022	01	04	01	
159-025		GAIENNIE	TCHOUPITOULAS	D.K.	05/12/2022	01	04	01	
159-026		TCHOUPITOULAS	JOHN CHURCHILL CHASE	D.K.	05/12/2022	01	04	01	
159-028		ST THOMAS	CALLIOPE	D.K.	05/12/2022	01	04	01	
159-030		ST THOMAS	CALLIOPE	D.K.	05/12/2022	01	04	01	
159-031		ST THOMAS	THALIA	D.K.	05/17/2022	01	04	01	
159-032		ST THOMAS	THALIA	D.K.	05/12/2022	01	04	01	
159-033		THALIA	ANNUNCIATION	D.K.	05/17/2022	01	04	01	
159-034		CONSTANCE	ERATO	D.K.	05/12/2022	01	04	01	
159-035		ERATO	ANNUNCIATION	D.K.	05/17/2022	01	04	01	
159-036		MAGAZINE	ERATO	D.K.	05/12/2022	01	04	01	
159-037		MAGAZINE	THALIA	D.K.	05/12/2022	01	04	01	
159-038		ERATO	CONSTANCE	D.K.	05/17/2022	01	04	01	
159-039		CONSTANCE	THALIA	D.K.	05/12/2022	01	04	01	
159-040		MAGAZINE	THALIA	D.K.	05/17/2022	01	04	01	
159-041		THALIA	CONSTANCE	D.K.	05/16/2022	01	04	01	
159-042		CONSTANCE	THALIA	D.K.	05/12/2022	01	04	01	
159-043		THALIA	ANNUNCIATION	D.K.	05/17/2022	01	04	01	
159-044		TCHOUPITOULAS	ST JOSEPH	D.K.	05/12/2022	01	04	01	
159-045		TCHOUPITOULAS	N DIAMOND	D.K.	05/17/2022	01	04	01	
159-046		TCHOUPITOULAS	S DIAMOND	D.K.	05/12/2022	01	04	01	
159-047		ST JOSEPH	TCHOUPITOULAS	D.K.	05/17/2022	01	04	01	
159-048		TCHOUPITOULAS	ANDREW HIGGINS DR	D.K.	05/12/2022	01	04	01	
159-049		ANDREW HIGGINS DR	ANNUNCIATION	D.K.	05/17/2022	01	04	01	
159-050		ANNUNCIATION	POEYFARRE	D.K.	05/13/2022	01	04	01	
159-051		TCHOUPITOULAS	POEYFARRE	D.K.	05/17/2022	01	04	01	
159-052		TCHOUPITOULAS	JOHN CHURCHILL CHASE	D.K.	05/13/2022	01	04	01	
159-053		ST JOSEPH	CONSTANCE	D.K.	05/18/2022	01	04	01	
159-054		TCHOUPITOULAS	ANDREW HIGGINS DR	D.K.	05/18/2022	01	04	01	
159-055		MAGAZINE	POEYFARRE	D.K.	05/12/2022	01	04	01	
159-056		CALLIOPE	MAGAZINE	D.K.	05/13/2022	01	04	01	
159-057		JOHN CHURCHILL CHASE	CONSTANCE	D.K.	05/18/2022	01	04	01	
159-058		POEYFARRE	CONSTANCE	D.K.	05/13/2022	01	04	01	
159-059		MAGAZINE	ANDREW HIGGINS DR	D.K.	05/18/2022	01	04	01	
159-060		CONSTANCE	ANDREW HIGGINS DR	D.K.	05/13/2022	01	04	01	

STRUCT_1	ADDRESS	STREET	CROSS STREET	INSPECTOR	INSP_DATE	C	F	W	DATA_ENTRY_REMARKS
159-061		ANDREW HIGGINS DR	CONSTANCE	D.K.	05/13/2022	01	04	01	
159-062		ANDREW HIGGINS DR	CONSTANCE	D.K.	05/18/2022	01	04	01	
159-063		ANDREW HIGGINS DR	TCHOUPITOULAS	D.K.	05/13/2022	01	04	01	
159-064		ST JOSEPH	MAGAZINE	D.K.	05/18/2022	01	04	01	
159-065		MAGAZINE	ANDREW HIGGINS DR	D.K.	05/13/2022	01	04	01	
159-066		ANDREW HIGGINS DR	CONSTANCE	D.K.	05/18/2022	01	04	01	
159-067		ST JOSEPH	CONSTANCE	D.K.	05/13/2022	01	04	01	
159-068		CONSTANCE	ANDREW HIGGINS DR	D.K.	05/18/2022	01	04	01	
159-069		ANNUNCIATION	JOHN CHURCHILL CHASE	D.K.	05/13/2022	01	04	01	
159-070		JOHN CHURCHILL	TCHOUPITOULAS	D.K.	05/18/2022	01	04	01	
159-071		ANNUNCIATION	POEYFARRE	D.K.	05/13/2022	01	04	01	
159-072		POEYFARRE	ANNUNCIATION	D.K.	05/18/2022	01	04	01	
159-073		POEYFARRE	CONSTANCE	D.K.	05/13/2022	01	04	01	
159-074		POEYFARRE	MOSS AL	D.K.	05/13/2022	01	04	01	
159-075		MOSS AL	ANDREW HIGGINS DR	D.K.	05/18/2022	01	04	01	
159-076		MAGAZINE	CALLIOPE	D.K.	05/13/2022	01	04	01	
159-081		CALLIOPE	MAGAZINE	D.K.	05/13/2022	01	04	01	
159-082		CALLIOPE	CONSTANCE	D.K.	05/13/2022	01	04	01	
159-083		CONSTANCE	CALLIOPE	D.K.	05/18/2022	01	04	01	
159-084		CONSTANCE	CALLIOPE	D.K.	05/16/2022	01	04	01	
160-001		ST JOSEPH	CAMP	D.K.	05/13/2022	01	04	01	
160-002		ST JOSEPH	REDMOND AL	D.K.	05/16/2022	01	04	01	
160-003		ST JOSEPH	CAMP STREET ALLEY	D.K.	05/18/2022	01	04	01	
160-004		ST JOSEPH	FAIRBANKS AL	D.K.	05/16/2022	01	04	01	
160-005		FAIRBANKS AL	ST JOSEPH	D.K.	05/18/2022	01	04	01	
160-006		CAMP	ANDREW HIGGINS DR	D.K.	05/16/2022	01	04	01	
160-007		CAMP	ANDREW HIGGINS DR	D.K.	05/18/2022	01	04	01	
160-008		ANDREW HIGGINS DR	LAMBERT AL	D.K.	05/16/2022	01	04	01	
160-009		LAMBERT AL	ANDREW HIGGINS DR	D.K.	05/18/2022	01	04	01	
160-010		ANDREW HIGGINS DR	MAGAZINE	D.K.	05/16/2022	01	04	01	
160-016		CAMP	CALLIOPE	D.K.	05/16/2022	01	04	01	
160-017		CALLIOPE	CAMP	D.K.	05/16/2022	01	04	01	
160-018		CALLIOPE	MAGAZINE	D.K.	05/18/2022	01	04	01	
160-019		CALLIOPE	MAGAZINE	D.K.	05/16/2022	01	04	01	
160-020		MARGARET PL	CALLIOPE	D.K.	05/18/2022	01	04	01	
160-021		MARGARET PL	CALLIOPE	D.K.	05/16/2022	01	04	01	
160-022		CAMP	CALLIOPE	D.K.	05/18/2022	01	04	01	

STRUCT_1	ADDRESS	STREET	CROSS STREET	INSPECTOR	INSP_DATE	C	F	W	DATA_ENTRY_REMARKS
160-023		CAMP	CALLIOPE	D.K.	05/16/2022	01	04	01	
160-024		CAMP	ANDREW HIGGINS DR	D.K.	05/18/2022	01	04	01	
160-025		CLIO	PRYTANIA	L.B.	01/24/2022	01	01	01	
160-026		CLIO	PRYTANIA	L.B.	01/20/2022	01	01	01	
160-027		GAIENNIE	CAMP	D.K.	05/16/2022	01	04	01	
160-028		GAIENNIE	CAMP	D.K.	05/16/2022	01	04	01	
160-029		GAIENNIE	CAMP	D.K.	05/18/2022	01	04	01	
160-030		CALLIOPE	MAGAZINE	D.K.	05/16/2022	01	04	01	
160-031		CALLIOPE	MAGAZINE	D.K.	05/18/2022	01	04	01	
160-032		CALLIOPE	MAGAZINE	D.K.	05/16/2022	01	04	01	
160-033		CAMP	ERATO	D.K.	05/18/2022	01	04	01	
160-034		ERATO	MAGAZINE	D.K.	05/16/2022	01	04	01	
160-037		PRYTANIA	ERATO	L.B.	01/20/2022	01	01	01	
160-038		ERATO	COLISEUM	L.B.	01/24/2022	01	01	01	
160-039		COLISEUM	THALIA	L.B.	01/20/2022	01	01	01	
160-040		PRYTANIA	THALIA	L.B.	01/24/2022	01	01	01	
160-041		THALIA	COLISEUM	L.B.	01/24/2022	01	01	01	
160-043		ERATO	CAMP	DK	06/01/2022	01	04	01	
161-001		CLIO	BARONNE	L.B.	01/24/2022	01	01	01	
161-002		BARONNE	CALLIOPE	DK	06/01/2022	01	04	01	
161-004		CLIO	CARONDELET	L.B.	01/24/2022	01	01	01	
161-005		CLIO	CARONDELET	L.B.	01/21/2022	01	01	01	
161-006		CALLIOPE	CARONDELET	DK	06/01/2022	01	04	01	
161-008		CARONDELET	HOWARD AV	DK	06/01/2022	01	04	01	
161-010		LEE CI	HOWARD AV	DK	06/01/2022	01	04	01	
161-012		CLIO	ST CHARLES AV	RL	02/26/2022	01	01	01	
161-013		CLIO	ST CHARLES AV	RL	02/26/2022	01	01	01	
161-015		CLIO	ST CHARLES AV	L.B.	01/21/2022	01	01	01	
161-016		CLIO	HIGH SCHOOL AL	RL	02/26/2022	01	01	01	
161-018		CALLIOPE	ST CHARLES AV	DK	06/01/2022	01	04	01	
161-020		LEE CI	ANDREW HIGGINS DR	DK	06/01/2022	01	04	01	
161-022		ANDREW HIGGINS DR	CAMP	DK	06/01/2022	01	04	01	
161-023		CLIO	PRYTANIA AL	L.B.	01/21/2022	01	01	01	
161-024		PRYTANIA AL	CALLIOPE	DK	06/01/2022	01	04	01	
161-026		ST JOSEPH	BARONNE	DK	06/01/2022	01	04	01	
161-028		ST JOSEPH	CARONDELET	DK	06/01/2022	01	04	01	
161-030		ST JOSEPH	ST CHARLES AV	DK	06/01/2022	01	04	01	

STRUCT_1	ADDRESS	STREET	CROSS STREET	INSPECTOR	INSP_DATE	C	F	W	DATA_ENTRY_REMARKS
161-032		ST CHARLES AV	LEE CI	DK	06/01/2022	01	04	01	
161-034		ST JOSEPH	CAMP	DK	06/01/2022	01	04	01	
161-035		ST JOSEPH	CAMP	DK	06/01/2022	01	04	01	
161-039		CALLIOPE	CARONDELET	DK	06/02/2022	01	04	01	
161-040		CALLIOPE	ST CHARLES AV	DK	06/02/2022	01	04	01	
161-041		CARONDELET	HOWARD AV	DK	06/02/2022	01	04	01	
161-042		HOWARD AV	BARONNE	DK	06/02/2022	01	04	01	
161-043		HOWARD AV	LEE CI	DK	06/02/2022	01	04	01	
161-044		HOWARD AV	CARONDELET	DK	06/02/2022	01	04	01	
161-045		HOWARD AV	BARONNE	DK	06/02/2022	01	04	01	
161-046		CALLIOPE	BARONNE	DK	06/02/2022	01	04	01	
161-048		HOWARD AV	BARONNE	DK	06/02/2022	01	04	01	
162-001		ORETHA CASTLE	CLIO	01/21/2022	01/21/2022	01	01	01	
162-003		CLIO	S RAMPART	RL	02/26/2022	01	01	01	
162-004		CLIO	ORETHA CASTLE HALEY BL	L.B.	01/21/2022	01	01	01	
162-005		ORETHA CASTLE	CALLIOPE	DK	06/02/2022	01	04	01	
162-007		ORETHA CASTLE	CALLIOPE	DK	06/02/2022	01	04	01	
162-009		CALLIOPE	LOYOLA AV	DK	06/02/2022	01	04	01	
162-011		LOYOLA AV	HOWARD AV	DK	06/02/2022	01	04	01	
162-015		ORETHA CASTLE	HOWARD AV	DK	06/02/2022	01	04	01	
162-022		ORETHA CASTLE	CLIO	L.B.	01/21/2022	01	01	01	
162-023		S RAMPART	CLIO	RL	02/26/2022	01	01	01	
162-025		SIMON BOLIVAR AV	CLIO	RL	02/26/2022	01	01	01	
162-026		SIMON BOLIVAR AV	EARHART BL	L.B.	01/21/2022	01	01	01	
162-027		SIMON BOLIVAR AV	CLIO	RL	02/26/2022	01	01	01	
162-028		SIMON BOLIVAR AV	CLIO	L.B.	01/20/2022	01	01	01	
162-029		SIMON BOLIVAR AV	EARHART BL	RL	02/26/2022	01	01	01	
162-032		S SARATOGA	CLIO	L.B.	01/21/2022	01	01	01	
162-033		CLIO	S RAMPART	DK	03/15/2022	01	04	01	
163-001		EARHART BL	S ROBERTSON	RL	02/26/2022	01	01	01	
163-002		EARHART BL	S ROBERTSON	L.B.	01/21/2022	01	01	01	
163-003		EARHART BL	S ROBERTSON	RL	02/26/2022	01	01	01	
163-004		EARHART BL	FRERET	L.B.	01/21/2022	01	01	01	
163-005		FRERET	CLIO	RL	02/26/2022	01	01	01	
163-006		CLIO	REV JOHN RAPHAEL JR WAY	L.B.	01/21/2022	01	01	01	
163-007		EARHART BL	REV JOHN RAPHAEL JR WAY	RL	02/26/2022	01	01	01	
163-008		REV JOHN RAPHAEL JR	CLIO	LB	02/12/2022	01	01	01	

STRUCT_1	ADDRESS	STREET	CROSS STREET	INSPECTOR	INSP_DATE	C	F	W	DATA_ENTRY_REMARKS
163-009		CLIO	S LIBERTY	JB	01/27/2022	01	01	01	
163-010		EARHART BL	S LIBERTY	JB	01/27/2022	01	01	01	
163-011		S LIBERTY	CLIO	JB	01/27/2022	01	01	01	
163-012		EARHART BL	SIMON BOLIVAR AV	JB	01/27/2022	01	01	01	
163-014		S ROBERTSON	CLIO	JB	01/27/2022	01	01	01	
163-015		CLIO	FRERET	JB	01/27/2022	01	01	01	
163-019		S ROBERTSON	CLIO	JB	01/27/2022	01	01	01	
163-020		S LIBERTY	CLIO	LB	02/12/2022	01	01	01	
163-021		CLIO	S LIBERTY	JB	01/27/2022	01	01	01	
163-022		CLIO	SIMON BOLIVAR AV	LB	02/12/2022	01	01	01	
163-023		CLIO	S LIBERTY	DJB	01/27/2022	01	01	01	
163-024		CLIO	MAGNOLIA	LB	02/12/2022	01	01	01	
163-025		FRERET	CLIO	GD	01/28/2022	01	01	01	
163-026		CLIO	S ROBERTSON	LB	02/12/2022	01	01	01	
163-027		CLIO	S ROBERTSON	GD	01/28/2022	01	01	01	
163-028		EARHART BL	SIMON BOLIVAR AV	LB	02/12/2022	01	01	01	
163-029		S LIBERTY	EARHART BL	LB	02/10/2022	01	01	01	
164-001		CLARA	HOWARD AV	GD	01/28/2022	01	01	01	
164-004		CLARA	EARHART BL	LB	02/12/2022	01	01	01	
164-005		CLARA	EARHART BL	GD	01/28/2022	01	01	01	
164-006		CLARA	EARHART BL	LB	02/12/2022	01	01	01	
164-008		CLARA	HOWARD AV	LB	02/12/2022	01	01	01	
164-010		EARHART BL	MAGNOLIA	LB	02/13/2022	01	01	01	
164-011		EARHART BL	MAGNOLIA	D.H	03/22/2022	01	01	01	
164-021		CLARA	CLIO	GD	01/28/2022	01	01	01	
164-028		MAGNOLIA	CLIO	GD	01/28/2022	01	01	01	
164-031		MAGNOLIA	EARHART BL	LB	02/13/2022	01	01	01	
164-032		EARHART BL	MAGNOLIA	GD	01/28/2022	01	01	01	
164-037		MAGNOLIA	HOWARD AV	DS	02/19/2022	01	01	01	
165-001		S CLAIBORNE AV	CLIO	LB	02/13/2022	01	01	01	
165-002		S CLAIBORNE AV	CLIO	GD	01/28/2022	01	01	01	
165-003		S CLAIBORNE AV	CLIO	GD	01/28/2022	01	01	01	
165-004		S CLAIBORNE AV	EARHART BL	LB	02/13/2022	01	01	01	
165-005		EARHART BL	S CLAIBORNE AV	LB	02/03/2022	01	01	01	
165-006		EARHART BL	S CLAIBORNE AV	LB	02/13/2022	01	01	01	
165-007		EARHART BL	S CLAIBORNE AV	LB	02/03/2022	01	01	01	
165-008		S CLAIBORNE AV	EARHART BL	LB	02/13/2022	01	01	01	

STRUCT_1	ADDRESS	STREET	CROSS STREET	INSPECTOR	INSP_DATE	C	F	W	DATA_ENTRY_REMARKS
165-009		EARHART BL	S CLAIBORNE AV	LB	02/03/2022	01	01	01	
165-010		EARHART BL	S DERBIGNY	LB	02/13/2022	01	01	01	
165-013		S ROMAN	ERATO	LB	02/03/2022	01	01	01	
165-014		S ROMAN	ERATO	LB	02/03/2022	01	01	01	
165-015		S ROMAN	CLIO	LB	02/15/2022	01	01	01	
165-016		S ROMAN	EARHART BL	LB	02/03/2022	01	01	01	
165-017		S ROMAN	EARHART BL	LB	02/13/2022	01	01	01	
165-018		EARHART BL	S ROMAN	LB	02/03/2022	01	01	01	
165-019		S PRIEUR	ERATO	GD	02/14/2022	01	01	01	
165-020		ERATO	S ROMAN	LB	02/03/2022	01	01	01	
165-021		S PRIEUR	ERATO	GD	02/14/2022	01	01	01	
165-022		S PRIEUR	ERATO	LB	02/03/2022	01	01	01	
165-023		S PRIEUR	EARHART BL	GD	02/14/2022	01	01	01	
165-024		S PRIEUR	EARHART BL	LB	02/08/2022	01	01	01	
165-025		S JOHNSON	ERATO	GD	02/14/2022	01	01	01	
165-026		ERATO	S JOHNSON	02/08/22	02/08/2022	01	01	01	
165-027		ERATO	S PRIEUR	GD	02/14/2022	01	01	01	
165-030		S DERBIGNY	CLIO	LB	02/08/2022	01	01	01	
165-031		S JOHNSON	ERATO	GD	02/14/2022	01	01	01	
165-032		S JOHNSON	ERATO	LB	02/08/2022	01	01	01	
165-033		S JOHNSON	EARHART BL	GD	02/14/2022	01	01	01	
165-034		S JOHNSON	ERATO	LB	02/08/2022	01	01	01	
166-004		ERATO	S GALVEZ	GD	02/14/2022	01	01	01	
166-005		S GALVEZ	ERATO	LB	02/08/2022	01	01	01	
166-007		ERATO	S GALVEZ	GD	02/14/2022	01	01	01	
166-008		S MIRO	ERATO	LB	02/08/2022	01	01	01	
166-009		ERATO	S TONTI	GD	02/14/2022	01	01	01	
166-010		ERATO	S MIRO	D. HALL	03/22/2022	01	01	01	
166-012		ERATO	S GALVEZ	GD	02/14/2022	01	01	01	
166-013		S GALVEZ	ERATO	LB	02/08/2022	01	01	01	
166-014		S MIRO	ERATO	D.H	03/22/2022	01	01	01	
166-015		ERATO	S MIRO	LB	02/09/2022	01	01	01	
166-016		S MIRO	ERATO	LB	02/08/2022	01	01	01	
166-017		S TONTI	ERATO	LB	02/09/2022	01	01	01	
166-018		ERATO	S TONTI	LB	02/09/2022	01	01	01	
166-019		S TONTI	ERATO	LB	02/15/2022	01	01	01	
166-021		ERATO	S ROCHEBLAVE	LB	02/09/2022	01	01	01	



STRUCT_1	ADDRESS	STREET	CROSS STREET	INSPECTOR	INSP_DATE	C	F	W	DATA_ENTRY_REMARKS
166-022		ERATO	S ROCHEBLAVE	LB	02/15/2022	01	01	01	
166-024		ERATO	S ROCHEBLAVE	LB	02/15/2022	01	01	01	
167-001		S DORGENOIS	CLIO PL	LB	02/15/2022	01	01	01	
167-004		S DORGENOIS	EARHART BL	LB	02/15/2022	01	01	01	
167-005		CLIO	S DORGENOIS	LB3	02/09/2022	01	01	01	
167-006		CLIO	S DORGENOIS	LB	02/15/2022	01	01	01	
167-007		CLIO	S BROAD	LB	02/09/2022	01	01	01	
167-008		CLIO PL	S BROAD	LB	02/15/2022	01	01	01	
167-009		S BROAD	CLIO PL	LB	02/09/2022	01	01	01	
167-010		S BROAD	ERATO	LLB	02/15/2022	01	01	01	
167-011		S DORGENOIS	EARHART BL	LB	02/09/2022	01	01	01	
167-025		HOWARD AV	S WHITE	LB	02/09/2022	01	01	01	
167-026		HOWARD AV	S BROAD	LB	02/15/2022	01	01	01	
167-027		EUPHROSINE	S BROAD	LB	02/10/2022	01	01	01	
167-028		EUPHROSINE	S BROAD	LB	02/10/2022	01	01	01	
167-029		S BROAD	EUPHROSINE	DK	02/02/2022	01	04	01	
167-030		S BROAD	HOWARD AV	DK	01/26/2022	01	04	01	
167-031		S BROAD	HOWARD AV	LB	02/27/2022	01	01	01	
167-032		S BROAD	HOWARD AV	DK	01/26/2022	01	04	01	
167-033		CLIO	S BROAD	DK	01/26/2022	01	04	01	
167-034		CLIO	S BROAD	LB	02/27/2022	01	01	01	
167-039		ERATO	S DORGENOIS	LB	02/27/2022	01	01	01	
167-040		S BROAD	CLIO PL	DK	01/26/2022	01	04	01	
167-041		S BROAD	EARHART BL	DK	01/26/2022	01	04	01	
167-042		S BROAD	EARHART BL	LB	02/27/2022	01	01	01	
167-043		EARHART BL	S BROAD	DK	01/26/2022	01	04	01	
167-044		EARHART BL	S BROAD	DK	01/26/2022	01	04	01	
167-045		EARHART BL	S BROAD	LB	02/27/2022	01	01	01	
167-046		CLIO PL	S DORGENOIS	LB	02/27/2022	01	01	01	
168-001		EARHART BL	S WHITE	DK	01/26/2022	01	04	01	
168-002		S WHITE	EARHART BL	LB	02/27/2022	01	01	01	
168-003		S WHITE	EUPHROSINE	DK	01/26/2022	01	04	01	
168-004		EUPHROSINE	S DUPRE	LB	02/27/2022	01	01	01	
168-005		EUPHROSINE	S GAYOSO	DK	01/26/2022	01	04	01	
168-006		S DUPRE	PALMETTO	LB	02/27/2022	01	01	01	
168-007		PALMETTO	S DUPRE	DK	01/26/2022	01	04	01	
168-008		PALMETTO	S GAYOSO	LB	02/27/2022	01	01	01	

STRUCT_1	ADDRESS	STREET	CROSS STREET	INSPECTOR	INSP_DATE	C	F	W	DATA_ENTRY_REMARKS
168-009		S DUPRE	HOWARD AV	DK	01/26/2022	01	04	01	
168-010		HOWARD AV	S DUPRE	LB	02/27/2022	01	01	01	
168-011		HOWARD AV	S SALCEDO	DK	01/26/2022	01	04	01	
168-012		S WHITE	EUPHROSINE	LB	02/27/2022	01	01	01	
168-013		S WHITE	PALMETTO	DK	01/26/2022	01	04	01	
168-014		S WHITE	HOWARD AV	GD	02/14/2022	01	01	01	
168-015		S WHITE	CLIO	DK	01/26/2022	01	04	01	
168-016		CLIO	S DUPRE	LB	02/27/2022	01	01	01	
168-017		S DUPRE	CLIO	DK	01/26/2022	01	04	01	
168-018		S DUPRE	EARHART BL	DK	01/26/2022	01	04	01	
168-019		S DUPRE	CLIO	LB	02/17/2022	01	01	01	
168-020		S DUPRE	EARHART BL	DK	01/26/2022	01	04	01	
168-021		EARHART BL	S GAYOSO	LB	02/17/2022	01	01	01	
168-022		S GAYOSO	CLIO	DK	01/27/2022	01	04	01	
168-023		S GAYOSO	EARHART BL	DK	01/27/2022	01	04	01	
168-024		EARHART BL	S SALCEDO	LB	02/17/2022	01	01	01	
168-025		S SALCEDO	CLIO	DK	01/27/2022	01	04	01	
168-026		CLIO	S LOPEZ	LB	02/17/2022	01	01	01	
168-027		S SALCEDO	EARHART BL	DK	01/27/2022	01	04	01	
168-028		S LOPEZ	CLIO	LB	02/17/2022	01	01	01	
168-029		EUPHROSINE	S LOPEZ	DK	01/27/2022	01	04	01	
168-031		EUPHROSINE	S LOPEZ	DK	01/27/2022	01	04	01	
168-032		EUPHROSINE	S SALCEDO	LB	02/17/2022	01	01	01	
168-033		EUPHROSINE	S GAYOSO	DK	01/27/2022	01	04	01	
168-034		EUPHROSINE	S GAYOSO	LB	02/18/2022	01	01	01	
168-035		EUPHROSINE	S GAYOSO	DK	01/27/2022	01	04	01	
168-036		S GAYOSO	EARHART BL	LB	02/18/2022	01	01	01	
169-001		CLIO	EARHART BL	DK	01/27/2022	01	04	01	
169-002		CLIO	EARHART BL	DK	01/27/2022	01	04	01	
169-003		CLIO	S RENDON	LB	02/18/2022	01	01	01	
169-006		S RENDON	CALLIOPE	DK	01/27/2022	01	04	01	
169-007		CALLIOPE	S NORMAN C FRANCIS PK	LB	02/18/2022	01	01	01	
169-008		S RENDON	CALLIOPE	DK	01/27/2022	01	04	01	
169-009		S RENDON	EUPHROSINE	DK	01/27/2022	01	04	01	
169-010		S RENDON	EUPHROSINE	DK	01/27/2022	01	04	01	
169-011		S RENDON	DREXEL DR	DK	01/27/2022	01	04	01	
169-012		EUPHROSINE	S NORMAN C FRANCIS PK	DK	01/27/2022	01	04	01	

STRUCT_1	ADDRESS	STREET	CROSS STREET	INSPECTOR	INSP_DATE	C	F	W	DATA_ENTRY_REMARKS
169-013		S NORMAN C FRANCIS	DREXEL DR	DK	01/27/2022	01	04	01	
169-014		S NORMAN C FRANCIS	DIXON	DK	01/27/2022	01	04	01	
169-015		S NORMAN C FRANCIS	HOWARD AV	DK	01/28/2022	01	04	01	
169-016		EUPHROSINE	S NORMAN C FRANCIS PK	DK	01/28/2022	01	04	01	
169-017		S NORMAN C FRANCIS	CALLIOPE	LB	02/18/2022	01	01	01	
169-018		S NORMAN C FRANCIS	CALLIOPE	DK	01/28/2022	01	04	01	
169-019		S NORMAN C FRANCIS	CALLIOPE	LB	02/18/2022	01	01	01	
169-020		EUPHROSINE	S CLARK	DK	01/28/2022	01	04	01	
169-021		S CLARK	CALLIOPE	LB	02/19/2022	01	01	01	
169-022		S CLARK	DREXEL DR	DK	01/28/2022	01	04	01	
169-023		S CLARK	DIXON	DK	01/28/2022	01	04	01	
169-024		S CLARK	HOWARD AV	LB	02/19/2022	01	01	01	
171-002		MAGAZINE	CAPDEVILLE	D.K.	05/20/2022	01	04	01	
171-007		CONSTANCE	LAFAYETTE	DK	05/25/2022	01	04	01	
171-008		MAGAZINE	NOTRE DAME	D.K.	05/19/2022	01	04	01	
171-009		MAGAZINE	JULIA	DK	05/25/2022	01	04	01	
171-010		JULIA	MAGAZINE	D.K.	05/19/2022	01	04	01	
171-011		JULIA	CONSTANCE	DK	05/25/2022	01	04	01	
171-012		JULIA	TCHOUPITOULAS	D. K/	05/19/2022	01	04	01	
171-013		TCHOUPITOULAS	JULIA	DK	05/25/2022	01	04	01	
171-014		NOTRE DAME	TCHOUPITOULAS	D. K.	05/19/2022	01	04	01	
171-015		GIROD	TCHOUPITOULAS	D.K.	05/19/2022	01	04	01	
171-016		TCHOUPITOULAS	LAFAYETTE	DK	05/25/2022	01	04	01	
171-017		JULIA	TCHOUPITOULAS	D. K.	05/19/2022	01	04	01	
171-018		JULIA	COMMERCE	DK	05/25/2022	01	04	01	
171-019		COMMERCE	JULIA	D.K.	05/19/2022	01	04	01	
171-020		COMMERCE	NOTRE DAME	DK	05/25/2022	01	04	01	
171-021		COMMERCE	GIROD	D.K.	05/19/2022	01	04	01	
171-022		COMMERCE	LAFAYETTE	DK	05/26/2022	01	04	01	
171-023		JULIA	S PETERS	D.K.	05/19/2022	01	04	01	
171-024		S PETERS	JULIA	D.K.	05/19/2022	01	04	01	
171-025		JULIA	FULTON	DK	05/26/2022	01	04	01	
171-026		FULTON	JULIA	D.K.	05/19/2022	01	04	01	
171-027		FULTON	JULIA	DK	05/26/2022	01	04	01	
171-028		JULIA	TCHOUPITOULAS	D.K.	05/19/2022	01	04	01	
171-029		JULIA	COMMERCE	DK	05/26/2022	01	04	01	
171-030		JULIA	COMMERCE	D. K.	05/19/2022	01	04	01	

STRUCT_1	ADDRESS	STREET	CROSS STREET	INSPECTOR	INSP_DATE	C	F	W	DATA_ENTRY_REMARKS
171-031		JULIA	S PETERS	D.K.	05/19/2022	01	04	01	
171-032		FULTON	JULIA	DK	05/26/2022	01	04	01	
171-033		FULTON	NOTRE DAME	DK	05/25/2022	01	04	01	
171-034		FULTON	GIROD	D.K.	05/19/2022	01	04	01	
171-035		FULTON	LAFAYETTE	DK	05/26/2022	01	04	01	
171-036		NOTRE DAME	S PETERS	D.K.	05/19/2022	01	04	01	
171-037		GIROD	S PETERS	D.K.	05/19/2022	01	04	01	
171-038		S PETERS	LAFAYETTE	DK	05/26/2022	01	04	01	
171-039		MAGAZINE	JULIA	D.K.	05/19/2022	01	04	01	
171-040		JULIA	MAGAZINE	DK	05/26/2022	01	04	01	
171-041		JULIA	CONSTANCE	D.K.	05/19/2022	01	04	01	
171-042		CONSTANCE	ST JOSEPH	DK	05/26/2022	01	04	01	
171-043		CONSTANCE	JULIA	D.K.	05/19/2022	01	04	01	
171-044		CONSTANCE	LAFAYETTE	DK	05/26/2022	01	04	01	
171-045		LAFAYETTE	TCHOUPITOUHAS	D.K.	05/19/2022	01	04	01	
171-046		TCHOUPITOUHAS	LAFAYETTE	DK	05/26/2022	01	04	01	
171-047		LAFAYETTE	COMMERCE	DK	05/26/2022	01	04	01	
171-048		LAFAYETTE	S PETERS	D.K.	05/19/2022	01	04	01	
171-049		S PETERS	LAFAYETTE	DK	05/26/2022	01	04	01	
171-050		LAFAYETTE	FULTON	D.K.	05/19/2022	01	04	01	
171-051		FULTON	LAFAYETTE	DK	05/26/2022	01	04	01	
171-052		COMMERCE	POYDRAS	D.K.	05/19/2022	01	04	01	
171-053		MAGAZINE	JULIA	DK	05/26/2022	01	04	01	
171-054		NOTRE DAME	MAGAZINE	D.K.	05/20/2022	01	04	01	
171-055		FULTON	NOTRE DAME	D.K.	05/20/2022	01	04	01	
171-056		NOTRE DAME	FULTON	DK	05/27/2022	01	04	01	
171-057		GIROD	COMMERCE	D.K.	05/20/2022	01	04	01	
171-058		NOTRE DAME	S PETERS	DK	05/25/2022	01	04	01	
172-001		LAFAYETTE	BARONNE	DK	05/27/2022	01	04	01	
172-003		BARONNE	GIROD	DK	05/25/2022	01	04	01	
172-004		LAFAYETTE	BARONNE	D.K.	05/20/2022	01	04	01	
172-005		BARONNE	LAFAYETTE	DK	05/27/2022	01	04	01	
172-006		BARONNE	GIROD	D.K.	05/20/2022	01	04	01	
172-009		LAFAYETTE	CARONDELET	D.K.	05/20/2022	01	04	01	
172-010		CARONDELET	LAFAYETTE	DK	05/27/2022	01	04	01	
172-011		LAFAYETTE	MARBLE HALL AL	DK	05/20/2022	01	04	01	
172-013		LAFAYETTE	SOULE AL	D.K.	05/20/2022	01	04	01	

STRUCT_1	ADDRESS	STREET	CROSS STREET	INSPECTOR	INSP_DATE	C	F	W	DATA_ENTRY_REMARKS
172-015		LAFAYETTE	ST CHARLES AV	DK	05/27/2022	01	04	01	
172-016		ST CHARLES AV	N MAESTRI PL	D.K	05/20/2022	01	04	01	
172-017		ST CHARLES AV	POYDRAS	DK	05/27/2022	01	04	01	
172-018		N MAESTRI PL	ST CHARLES AV	DK	05/27/2022	01	04	01	
172-019		CARONDELET	GIROD	D.K.	05/20/2022	01	04	01	
172-020		GIROD	GIROD STREET ALLEY	D.K.	05/20/2022	01	04	01	
172-021		GIROD STREET ALLEY	GIROD	DK	05/27/2022	01	04	01	
172-022		GIROD	BARONNE	DK	05/27/2022	01	04	01	
172-023		BARONNE	GIROD	D.K.	05/20/2022	01	04	01	
172-024		BARONNE	JULIA	D.K	05/20/2022	01	04	01	
172-025		CARONDELET	GIROD	DK	05/27/2022	01	04	01	
172-026		CARONDELET	JULIA	D.K	05/20/2022	01	04	01	
172-027		JULIA	BARONNE	DK	05/27/2022	01	04	01	
172-028		JULIA	YMCA AL	D.K.	05/24/2022	01	04	01	
172-029		GIROD	PUJOL AL	DK	05/27/2022	01	04	01	
172-030		PUJOL AL	GIROD	D.K	05/24/2022	01	04	01	
172-031		GIROD	ST CHARLES AV	DK	05/27/2022	01	04	01	
172-032		ST CHARLES AV	GIROD	D.K	05/24/2022	01	04	01	
172-033		ST CHARLES AV	GIROD	DK	05/27/2022	01	04	01	
172-034		ST CHARLES AV	JULIA	D.K.	05/24/2022	01	04	01	
172-035		GIROD	CHURCH	DK	05/25/2022	01	04	01	
172-036		BARONNE	GIROD	DK	05/27/2022	01	04	01	
172-037		CHURCH	GIROD	D.K	05/24/2022	01	04	01	
172-038		CHURCH	JULIA	DK	05/31/2022	01	04	01	
172-039		JULIA	ST CHARLES AV	D.K	05/24/2022	01	04	01	
172-040		JULIA	CAMP	DK	05/31/2022	01	04	01	
172-042		GIROD	CAMP	DK	05/24/2022	01	04	01	
172-045		JULIA	CAMP	D.K.	05/24/2022	01	04	01	
172-046		CAMP	JULIA	DK	05/24/2022	01	04	01	
172-047		CAMP	GIROD	DK	05/31/2022	01	04	01	
172-048		CAMP	ATKINSON AL	D.K	05/24/2022	01	04	01	
172-049		CAMP	ATKINSON AL	DK	05/25/2022	01	04	01	
172-050		CAMP	ATKINSON AL	DK	05/31/2022	01	04	01	
172-051		CAMP	ST JOSEPH	DK	05/24/2022	01	04	01	
172-052		CAMP	JULIA	DK	05/31/2022	01	04	01	
172-053		JULIA	WHITE AL	DK	05/24/2022	01	04	01	
172-055		JULIA	MAGAZINE	DK	05/31/2022	01	04	01	

STRUCT_1	ADDRESS	STREET	CROSS STREET	INSPECTOR	INSP_DATE	C	F	W	DATA_ENTRY_REMARKS
172-058		ST CHARLES AV	ATKINSON AL	D.K	05/14/2022	01	04	01	
172-059		ATKINSON AL	CAMP	DK	05/31/2022	01	04	01	
172-060		CARONDELET	ST JOSEPH	D.K	05/24/2022	01	01	01	
172-061		CARONDELET	JULIA	DK	05/24/2022	01	04	01	
172-062		JULIA	Y M C A AL	DK	05/31/2022	01	04	01	
172-064		JULIA	ST CHARLES AV	D.K	05/31/2022	01	04	01	
172-065		BARONNE	ST JOSEPH	DK	05/24/2022	01	04	01	
172-066		BARONNE	JULIA	DK	05/31/2022	01	04	01	
172-068		SULLIVAN'S AL	JULIA	DK	05/24/2022	01	04	01	
172-069		JULIA	CARONDELET	DK	05/31/2022	01	04	01	
172-070		GIROD	BARONNE	DK	05/24/2022	01	04	01	
172-071		BARONNE	JULIA	DK	05/31/2022	01	04	01	
172-072		LAFAYETTE	CAMP	DK	05/24/2022	01	04	01	
172-073		LAFAYETTE	CAMP	D.K.	05/24/2022	01	04	01	
172-074		CAMP	POYDRAS	DK	05/31/2022	01	04	01	
172-075		ARHENS & OTT AL	ST JOSEPH	DK	05/25/2022	01	04	01	
172-076		ST CHARLES AV	N MAESTRI PL	DK	05/31/2022	01	04	01	
172-077		ST CHARLES AV	POYDRAS	DK	05/25/2022	01	04	01	
172-078		GIROD	BARONNE	DK	05/31/2022	01	04	01	
173-001		LOYOLA AV	POYDRAS	DK	05/25/2022	01	04	01	
173-002		LOYOLA AV	LAFAYETTE	DK	06/15/2022	01	04	01	
173-003		LOYOLA AV	GIROD	DK	06/17/2022	01	04	01	
173-004		LAFAYETTE	LOYOLA AV	DK	06/15/2022	01	04	01	
173-005		LAFAYETTE	LOYOLA AV	DK	06/21/2022	01	04	01	
173-006		LAFAYETTE	S RAMPART	DK	06/15/2022	01	04	01	
173-007		S RAMPART	GIROD	DK	06/21/2022	01	04	01	
173-008		GIROD	LOYOLA AV	DK	06/15/2022	01	04	01	
173-009		S RAMPART	GIROD	DK	06/21/2022	01	04	01	
173-010		S RAMPART	JULIA	DK	06/21/2022	01	04	01	
173-011		JULIA	LOYOLA AV	DK	06/15/2022	01	04	01	
173-012		JULIA	O"KEEFE AV	DK	06/21/2022	01	04	01	
173-013		LAFAYETTE	O"KEEFE AV	DK	06/15/2022	01	04	01	
173-014		GIROD	O"KEEFE AV	DK	06/15/2022	01	04	01	
173-015		O"KEEFE AV	GIROD	DK	06/21/2022	01	04	01	
173-016		O"KEEFE AV	JULIA	DK	06/15/2022	01	04	01	
173-017		JULIA	BARONNE	DK	06/21/2022	01	04	01	
173-018		O"KEEFE AV	JAMISON AL	DK	06/15/2022	01	04	01	

STRUCT_1	ADDRESS	STREET	CROSS STREET	INSPECTOR	INSP_DATE	C	F	W	DATA_ENTRY_REMARKS
173-019		JAMISON AL	H ALLEY	DK	06/15/2022	01	04	01	
173-020		JAMISON AL	BARONNE	DK	06/21/2022	01	04	01	
173-021		H ALLEY	ROCK AL	DK	06/15/2022	01	04	01	
173-022		ROCK AL	MARCHAL AL	DK	06/15/2022	01	04	01	
173-023		ROCK AL	BARONNE	DK	06/17/2022	01	04	01	
173-024		ROCK AL	O"KEEFE AV	DK	06/21/2022	01	04	01	
173-025		MARCHAL AL	JULIA	DK	06/15/2022	01	04	01	
173-026		O"KEEFE AV	ROCK AL	DK	06/21/2022	01	04	01	
173-027		O"KEEFE AV	JULIA	DK	06/15/2022	01	04	01	
173-028		JULIA	S RAMPART	DK	06/21/2022	01	04	01	
173-029		S RAMPART	HOWARD AV	DK	06/15/2022	01	04	01	
173-030		S RAMPART	JULIA	DK	06/21/2022	01	04	01	
173-031		S RAMPART	JULIA	DK	06/15/2022	01	04	01	
173-032		S RAMPART	JULIA	DK	06/15/2022	01	04	01	
173-033		GIROD	LOYOLA AV	DK	06/15/2022	01	04	01	
173-034		GIROD	LOYOLA AV	DK	06/16/2022	01	04	01	
173-035		POYDRAS	S LIBERTY	DK	06/21/2022	01	04	01	
173-036		GIROD	SHAKESPEAR AL	DK	06/16/2022	01	04	01	
174-001		DAVE DIXON DR	MAGNOLIA	DK	06/21/2022	01	04	01	
174-002		DAVE DIXON DR	LE ROUGE	DK	06/16/2022	01	04	01	
174-004		DAVE DIXON DR	MAGNOLIA	DK	06/21/2022	01	04	01	
174-008		S LIBERTY	POYDRAS	DK	06/16/2022	01	04	01	
174-009		S LIBERTY	POYDRAS	DK	06/16/2022	01	04	01	
174-010		S LIBERTY	GIROD	DDK	06/21/2022	01	04	01	
174-011		S LIBERTY	GIROD	DK	06/16/2022	01	04	01	
174-012		S LIBERTY	GIROD	DK	06/21/2022	01	04	01	
174-013		GIROD	S LIBERTY	DK	06/16/2022	01	04	01	
174-014		S LIBERTY	GIROD	DK	06/21/2022	01	04	01	
174-015		S LIBERTY	JULIA	DK	06/16/2022	01	04	01	
174-016		LASALLE	POYDRAS	DK	06/21/2022	01	04	01	
174-017		LASALLE	DAVE DIXON DR	DK	06/16/2022	01	04	01	
174-018		LASALLE	POYDRAS	DK	06/21/2022	01	04	01	
174-019		S LIBERTY	GIROD	DK	06/16/2022	01	04	01	
174-020		S LIBERTY	GIROD	DK	06/21/2022	01	04	01	
174-025		DAVE DIXON DR	MAGNOLIA	DK	06/16/2022	01	04	01	
174-026		MAGNOLIA	DAVE DIXON DR	DK	06/17/2022	01	04	01	
174-027		MAGNOLIA	DAVE DIXON DR	DK	06/17/2022	01	04	01	

STRUCT_1	ADDRESS	STREET	CROSS STREET	INSPECTOR	INSP_DATE	C	F	W	DATA_ENTRY_REMARKS
174-028		DAVE DIXON DR	MAGNOLIA	DK	06/21/2022	01	04	01	
174-029		DAVE DIXON DR	LE ROUGE	DK	06/17/2022	01	04	01	
174-030		LE ROUGE	DAVE DIXON DR	DK	06/17/2022	01	04	01	
174-031		LE ROUGE	JULIA	DK	06/17/2022	01	04	01	
174-033		LE ROUGE	JULIA	DK	06/17/2022	01	04	01	
174-034		LE ROUGE	JULIA	DK	06/22/2022	01	04	01	
174-036		DAVE DIXON DR	MAGNOLIA	DK	06/22/2022	01	04	01	
175-001		W STADIUM DR	CYPRESS	DK	06/16/2022	01	04	01	
175-002		W STADIUM DR	DAVE DIXON DR	DK	06/22/2022	01	04	01	
175-003		DAVE DIXON DR	MAGNOLIA	DK	06/16/2022	01	04	01	
175-004		CYPRESS	S DERBIGNY	DK	06/22/2022	01	04	01	
175-005		CYPRESS	S CLAIBORNE AV	DK	06/16/2022	01	04	01	
175-006		S CLAIBORNE AV	LAFAYETTE	DK	06/22/2022	01	04	01	
175-007		S CLAIBORNE AV	JULIA	DK	06/16/2022	01	04	01	
175-008		S DERBIGNY	JULIA	DK	06/22/2022	01	04	01	
175-009		JULIA	S CLAIBORNE AV	DK	06/16/2022	01	04	01	
175-010		JULIA	S CLAIBORNE AV	DK	06/22/2022	01	04	01	
175-011		S CLAIBORNE AV	JULIA	DK	06/16/2022	01	04	01	
175-012		LAFAYETTE	BOLIVAR	DK	06/22/2022	01	04	01	
175-013		LAFAYETTE	S DERBIGNY	DK	06/16/2022	01	04	01	
175-014		LAFAYETTE	S CLAIBORNE AV	DK	06/22/2022	01	04	01	
175-015		BOLIVAR	LAFAYETTE	DK	06/16/2022	01	04	01	
175-016		S CLAIBORNE AV	LAFAYETTE	DK	06/22/2022	01	04	01	
175-017		DAVE DIXON DR	W STADIUM DR	DK	06/17/2022	01	04	01	
176-001		CANAL	CONVENTION CENTER BL	K.H.	04/29/2022	01	01	01	
176-002		CANAL	CONVENTION CENTER BL	K.H.	04/26/2022	01	01	01	
176-003		CANAL	CONVENTION CENTER BL	K.H.	04/29/2022	01	01	01	
176-004		CANAL	CONVENTION CENTER BL	K.H.	04/26/2022	01	01	01	
176-007		POYDRAS	CONVENTION CENTER BL	DK	06/22/2022	01	04	01	
176-008		POYDRAS	CONVENTION CENTER BL	DK	06/17/2022	01	04	01	
176-009		POYDRAS	CONVENTION CENTER BL	DK	06/22/2022	01	04	01	
176-010		POYDRAS	CONVENTION CENTER BL	DK	06/17/2022	01	04	01	
176-011		POYDRAS	CONVENTION CENTER BL	DK	06/22/2022	01	04	01	
176-012		CANAL	CONVENTION CENTER BL	K.H.	04/26/2022	01	01	01	
176-013		IBERVILLE	CONVENTION CENTER BL	K.H.	04/29/2022	01	01	01	
177-001		CANAL	MAGAZINE	DK	06/17/2022	01	04	01	
177-002		MAGAZINE	COMMON	DK	06/17/2022	01	04	01	



STRUCT_1	ADDRESS	STREET	CROSS STREET	INSPECTOR	INSP_DATE	C	F	W	DATA_ENTRY_REMARKS
177-003		MAGAZINE	GRAVIER	DK	06/22/2022	01	04	01	
177-004		GRAVIER	MAGAZINE	DK	06/17/2022	01	04	01	
177-005		GRAVIER	ARCADE AL	DK	06/17/2022	01	01	01	
177-006		ARCADE AL	NATCHEZ	DK	06/22/2022	01	04	01	
177-007		MAGAZINE	NATCHEZ	DK	06/16/2022	01	04	01	
177-008		NATCHEZ	TCHOUPITOULAS	DK	06/22/2022	01	04	01	
177-009		TCHOUPITOULAS	POYDRAS	DK	06/16/2022	01	04	01	
177-011		POYDRAS	S PETERS	DK	06/22/2022	01	04	01	
177-012		MAGAZINE	POYDRAS	D.K.	06/23/2022	01	04	01	
177-013		POYDRAS	MAGAZINE	D.K.	06/23/2022	01	04	01	
177-014		POYDRAS	TCHOUPITOULAS	D.K.	06/28/2022	01	04	01	
177-015		MAGAZINE	POYDRAS	D.K.	06/23/2022	01	04	01	
177-016		MAGAZINE	POYDRAS	D.K.	06/28/2022	01	04	01	
177-017		POYDRAS	CONSTANCE	D.K.	06/23/2022	01	04	01	
177-018		POYDRAS	TCHOUPITOULAS	D.K.	06/28/2022	01	04	01	
177-019		POYDRAS	COMMERCE	D.K.	06/23/2022	01	04	01	
177-020		POYDRAS	S PETERS	D.K.	06/28/2022	01	04	01	
177-021		POYDRAS	FULTON	D.K.	06/23/2022	01	04	01	
177-022		POYDRAS	CONVENTION CENTER BL	D.K.	06/28/2022	01	04	01	
177-023		CONVENTION CENTER	POYDRAS	D.K.	06/23/2022	01	04	01	
177-024		CANAL	TCHOUPITOULAS	D.K.	06/28/2022	01	04	01	
177-025		COMMON	TCHOUPITOULAS	D.K.	06/23/2022	01	04	01	
177-026		COMMON	S PETERS	D.K.	06/28/2022	01	04	01	
177-027		COMMON	S PETERS	D.K.	06/23/2022	01	04	01	
177-028		CANAL	S PETERS	D.K.	06/28/2022	01	04	01	
177-029		CANAL	CONVENTION CENTER BL	D.K.	06/28/2022	01	04	01	
177-030		GRAVIER	TCHOUPITOULAS	D.K.	06/23/2022	01	04	01	
177-031		GRAVIER	S PETERS	D.K.	06/23/2022	01	04	01	
177-032		GRAVIER	S PETERS	D.K.	06/28/2022	01	04	01	
177-033		S PETERS	POYDRAS	D.K.	06/23/2022	01	04	01	
177-034		TCHOUPITOULAS	NATCHEZ	D.K.	06/24/2022	01	04	01	
177-035		NATCHEZ AL	TCHOUPITOULAS	D.K.	06/23/2022	01	04	01	
177-036		NATCHEZ AL	S PETERS	D.K.	06/28/2022	01	04	01	
177-037		CANAL	DECATUR	K.H.	04/26/2022	01	01	01	
177-038		CANAL	N PETERS	K.H.	04/29/2022	01	01	01	
177-039		CANAL	N PETERS	K.H.	04/26/2022	01	01	01	
177-040		N PETERS	CANAL	K.H.	04/29/2022	01	01	01	

STRUCT_1	ADDRESS	STREET	CROSS STREET	INSPECTOR	INSP_DATE	C	F	W	DATA_ENTRY_REMARKS
177-041		N PETERS	IBERVILLE	K.H.	04/26/2022	01	01	01	
177-042		N PETERS	BIENVILLE	K.H.	04/29/2022	01	01	01	
177-043		BIENVILLE	CLAY	K.H.	04/26/2022	01	01	01	
177-044		CANAL	N PETERS	K.H.	04/29/2022	01	01	01	
177-045		CANAL	N FRONT	K.H.	04/26/2022	01	01	01	
177-046		CANAL	N FRONT	K.H.	04/29/2022	01	01	01	
177-047		IBERVILLE	DECATUR	K.H.	04/26/2022	01	01	01	
177-048		IBERVILLE	CLINTON	K.H.	04/29/2022	01	01	01	
177-049		CLINTON	BIENVILLE	K.H.	04/26/2022	01	01	01	
177-050		BIENVILLE	DECATUR	K.H.	04/29/2022	01	01	01	
177-051		DECATUR	CONTI	K.H.	04/26/2022	01	01	01	
177-052		BIENVILLE	N PETERS	K.H.	04/29/2022	01	01	01	
177-053		MAGAZINE	POYDRAS	D.K.	06/23/2022	01	04	01	
177-055		IBERVILLE	CLAY	K.H.	04/29/2022	01	01	01	
177-056		IBERVILLE	CLAY	K.H.	04/26/2022	01	01	01	
177-057		IBERVILLE	N FRONT	K.H.	04/26/2022	01	01	01	
177-058		IBERVILLE	N FRONT	K.H.	04/29/2022	01	01	01	
177-059		NATCHEZ AL	TCHOUPITOULAS	D.K.	06/23/2022	01	04	01	
177-061		CANAL	N PETERS	K.H.	04/26/2022	01	01	01	
177-062		S PETERS	GRAVIER	D.K.	06/28/2022	01	04	01	
177-063		COMMON	S PETERS	D.K.	06/23/2022	01	04	01	
177-064		IBERVILLE	N PETERS	K.H.	04/28/2022	01	01	01	
178-001		UNION	BARONNE	K.H.	04/29/2022	01	01	01	
178-002		BARONNE	UNION	K.H.	04/26/2022	01	01	01	
178-003		BARONNE	PERDIDO	K.H.	04/29/2022	01	01	01	
178-004		UNION	BARONNE	K.H.	04/26/2022	01	01	01	
178-005		BARONNE	GRAVIER	K.H.	04/29/2022	01	01	01	
178-006		BARONNE	PERDIDO	K.H.	04/26/2022	01	01	01	
178-007		UNION	CARONDELET	K.H.	04/29/2022	01	01	01	
178-008		CARONDELET	GRAVIER	K.H.	04/29/2022	01	01	01	
178-009		CARONDELET	PERDIDO	K.H.	04/26/2022	01	01	01	
178-010		UNION	CARONDELET	K.H.	04/27/2022	01	01	01	
178-011		CARONDELET	GRAVIER	K.H.	04/29/2022	01	01	01	
178-012		CARONDELET	PERDIDO	K.H.	04/27/2022	01	01	01	
178-013		PERDIDO	ST CHARLES AV	K.H.	04/29/2022	01	01	01	
178-014		UNION	ST CHARLES AV	K.H.	04/27/2022	01	01	01	
178-015		ST CHARLES AV	UNION	K.H.	05/02/2022	01	01	01	

STRUCT_1	ADDRESS	STREET	CROSS STREET	INSPECTOR	INSP_DATE	C	F	W	DATA_ENTRY_REMARKS
178-016		ST CHARLES AV	UNION	K.H.	04/28/2022	01	01	01	
178-017		ST CHARLES AV	GRAVIER	K.H.	05/02/2022	01	01	01	
178-019		BARONNE	POYDRAS	K.H.	05/02/2022	01	01	01	
178-020		POYDRAS	BARONNE	K.H.	04/28/2022	01	01	01	
178-021		POYDRAS	CARROLL	K.H.	05/02/2022	01	01	01	
178-022		POYDRAS	CARROLL	K.H.	04/28/2022	01	01	01	
178-023		CARROLL	POYDRAS	K.H.	04/28/2022	01	01	01	
178-024		CARROLL	PERDIDO	K.H.	05/02/2022	01	01	01	
178-025		PERDIDO	CARONDELET	K.H.	05/02/2022	01	01	01	
178-026		POYDRAS	CARROLL	K.H.	04/26/2022	01	01	01	
178-027		POYDRAS	CARONDELET	K.H.	05/02/2022	01	01	01	
178-028		CARONDELET	POYDRAS	K.H.	04/28/2022	01	01	01	
178-029		CARONDELET	POYDRAS	K.H.	04/28/2022	01	01	01	
178-030		CARONDELET	POYDRAS	K.H.	04/28/2022	01	01	01	
178-031		CARONDELET	PERDIDO	K.H.	04/28/2022	01	01	01	
178-032		POYDRAS	CARONDELET	K.H.	04/28/2022	01	01	01	
178-033		POYDRAS	ST CHARLES AV	K.H.	04/28/2022	01	01	01	
178-034		POYDRAS	ST CHARLES AV	K.H.	05/17/2022	01	01	01	
178-035		ST CHARLES AV	PERDIDO	K.H.	05/17/2022	01	01	01	
178-036		ST CHARLES AV	PERDIDO	K.H.	05/17/2022	01	01	01	
178-037		COMMERCIAL PL	ST CHARLES AV	K.H.	05/17/2022	01	01	01	
178-038		COMMERCIAL PL	CAMP	K.H.	05/17/2022	01	01	01	
178-039		POYDRAS	CAMP	K.H.	05/17/2022	01	01	01	
178-040		CAMP	POYDRAS	K.H.	05/17/2022	01	01	01	
178-041		CAMP	POYDRAS	K.H.	05/17/2022	01	01	01	
178-042		POYDRAS	CAMP	D.K.	06/23/2022	01	04	01	
178-043		POYDRAS	CAMP	D.K.	06/28/2022	01	04	01	
178-044		POYDRAS	CAMP	D.K.	06/23/2022	01	04	01	
178-045		NATCHEZ	PICAYUNE PL	D.K.	06/28/2022	01	04	01	
178-046		NATCHEZ	CAMP	D.K.	06/23/2022	01	04	01	
178-047		CAMP	NATCHEZ	D.K.	06/28/2022	01	04	01	
178-048		CAMP	POYDRAS	D.K.	06/23/2022	01	04	01	
178-049		GRAVIER	PICAYUNE PL	D.K.	06/28/2022	01	04	01	
178-050		PICAYUNE PL	NATCHEZ	D.K.	06/23/2022	01	04	01	
178-051		GRAVIER	CAMP	D.K.	06/28/2022	01	04	01	
178-052		CAMP	GRAVIER	D.K.	06/24/2022	01	04	01	
178-053		CAMP	GRAVIER	D.K.	06/29/2022	01	04	01	

STRUCT_1	ADDRESS	STREET	CROSS STREET	INSPECTOR	INSP_DATE	C	F	W	DATA_ENTRY_REMARKS
178-054		ST CHARLES AV	GRAVIER	K.H.	05/17/2022	01	01	01	
178-055		ST CHARLES AV	GRAVIER	K.H.	05/18/2022	01	01	01	
178-056		GRAVIER	CAMP	K.H.	05/17/2022	01	01	01	
178-057		CAMP	COMMERCIAL PL	K.H.	05/18/2022	01	01	01	
178-058		CAMP	GRAVIER	D.K.	06/24/2022	01	04	01	
178-059		CAMP	GRAVIER	K.H.	05/18/2022	01	01	01	
178-060		CARONDELET	COMMON	K.H.	05/17/2022	01	01	01	
178-061		CARONDELET	COMMON	K.H.	05/17/2022	01	01	01	
178-062		CARONDELET	GRAVIER	K.H.	05/18/2022	01	01	01	
178-063		CARONDELET	GRAVIER	K.H.	05/17/2022	01	01	01	
178-064		GRAVIER	CARONDELET	K.H.	05/18/2022	01	01	01	
178-065		GRAVIER	ST CHARLES AV	K.H.	05/17/2022	01	01	01	
178-066		GRAVIER	ST CHARLES AV	K.H.	05/18/2022	01	01	01	
178-067		BARONNE	GRAVIER	K.H.	05/17/2022	01	01	01	
178-068		GRAVIER	VARIETIES AL	K.HOWARD	05/18/2022	01	01	01	
178-069		GRAVIER	VARIETIES AL	K.H.	05/17/2022	01	01	01	
178-070		GRAVIER	CARONDELET	K.H.	05/18/2022	01	01	01	
178-071		GRAVIER	BARONNE	K.H.	05/18/2022	01	01	01	
178-072		BARONNE	GRAVIER	K.H.	05/17/2022	01	01	01	
178-073		CARONDELET	UNION	K.H.	05/18/2022	01	01	01	
178-074		POYDRAS	BARONNE	K.H.	05/17/2022	01	01	01	
178-075		POYDRAS	ST CHARLES AV	K.H.	05/18/2022	01	01	01	
178-076		BARONNE	COMMON	K.H.	05/17/2022	01	01	01	
178-079		CAMP	NATCHEZ	K.H.	05/18/2022	01	01	01	
178-080		POYDRAS	CAMP	05/17/2022	05/17/2022	01	01	01	
178-081		ST CHARLES AV	POYDRAS	K.H.	05/18/2022	01	01	01	
178-082		PERDIDO	ST CHARLES AV	K.H.	05/17/2022	01	01	01	
178-083		ST CHARLES AV	UNION	K.H.	05/17/2022	01	01	01	
178-084		ST CHARLES AV	UNION	K.H.	05/17/2022	01	01	01	
178-085		ST CHARLES AV	UNION	K.H.	05/18/2022	01	01	01	
179-001		S RAMPART	GRAVIER	K.H.	05/17/2022	01	01	01	
179-002		GRAVIER	GRAVIER	K.H.	05/17/2022	01	01	01	
179-003		LOYOLA AV	GRAVIER	K.H.	05/18/2022	01	01	01	
179-004		LOYOLA AV	GRAVIER	K.H.	05/17/2022	01	01	01	
179-005		LOYOLA AV	PERDIDO	K.H.	05/18/2022	01	01	01	
179-006		GRAVIER	O"KEEFE AV	K.H.	05/17/2022	01	01	01	
179-007		O"KEEFE AV	UNION	K.H.	05/18/2022	01	01	01	

STRUCT_1	ADDRESS	STREET	CROSS STREET	INSPECTOR	INSP_DATE	C	F	W	DATA_ENTRY_REMARKS
179-008		O"KEEFE AV	UNION	K.H.	05/17/2022	01	01	01	
179-009		UNION	O"KEEFE AV	K.H.	05/18/2022	01	01	01	
179-010		O"KEEFE AV	PERDIDO	K.H.	05/17/2022	01	01	01	
179-011		S RAMPART	UNION	K.H.	05/11/2022	01	01	01	
179-012		S RAMPART	PERDIDO	K.H.	05/18/2022	01	01	01	
179-013		S RAMPART	PERDIDO	K.H.	05/17/2022	01	01	01	
179-014		PERDIDO	LOYOLA AV	K.H.	05/18/2022	01	01	01	
179-015		LOYOLA AV	PERDIDO	K.H.	05/17/2022	01	01	01	
179-016		LOYOLA AV	PERDIDO	K.H.	05/18/2022	01	01	01	
179-017		LOYOLA AV	POYDRAS	K.H.	05/17/2022	01	01	01	
179-018		S RAMPART	POYDRAS	K.H.	05/18/2022	01	01	01	
179-019		POYDRAS	S RAMPART	K.H.	05/17/2022	01	01	01	
179-020		POYDRAS	LOYOLA AV	K.H.	05/18/2022	01	01	01	
179-021		POYDRAS	O"KEEFE AV	K.H.	05/17/2022	01	01	01	
179-022		O"KEEFE AV	PERDIDO	K.H.	05/18/2022	01	01	01	
179-023		PERDIDO	PENN	K.H.	05/17/2022	01	01	01	
179-024		PENN	POYDRAS	KH	06/07/2022	01	01	01	
179-025		O"KEEFE AV	POYDRAS	KH	06/06/2022	01	01	01	
179-026		PENN	POYDRAS	KH	06/07/2022	01	01	01	
179-027		O"KEEFE AV	GRAVIER	KH	06/02/2022	01	01	01	
179-028		LOYOLA AV	TULANE AV	KH	06/07/2022	01	01	01	
179-029		LOYOLA AV	TULANE AV	KH	06/06/2022	01	01	01	
179-030		LOYOLA AV	TULANE AV	KH	06/07/2022	01	01	01	
179-031		LOYOLA AV	GRAVIER	KH	06/06/2022	01	01	01	
179-032		GRAVIER	S SARATOGA	KH	06/07/2022	01	01	01	
179-033		GRAVIER	S SARATOGA	KH	06/06/2022	01	01	01	
179-034		PERDIDO	S SARATOGA	KH	06/02/2022	01	01	01	
179-035		PERDIDO	LOYOLA AV	KH	06/06/2022	01	01	01	
179-036		S SARATOGA	GRAVIER	CR	06/07/2022	01	01	01	
179-037		S SARATOGA	GRAVIER	KH	06/06/2022	01	01	01	
179-038		GRAVIER	LOYOLA AV	KH	06/07/2022	01	01	01	
179-039		POYDRAS	S SARATOGA	KH	06/06/2022	01	01	01	
179-040		POYDRAS	LOYOLA AV	KH	06/07/2022	01	01	01	
179-041		POYDRAS	S SARATOGA	KH	06/06/2022	01	01	01	
179-042		POYDRAS	LOYOLA AV	KH	06/07/2022	01	01	01	
179-043		POYDRAS	S SARATOGA	KH	06/06/2022	01	01	01	
179-044		POYDRAS	LOYOLA AV	KH	06/06/2022	01	01	01	

STRUCT_1	ADDRESS	STREET	CROSS STREET	INSPECTOR	INSP_DATE	C	F	W	DATA_ENTRY_REMARKS
179-045		S RAMPART	POYDRAS	KH	06/07/2022	01	01	01	
179-046		POYDRAS	O"KEEFE AV	KH	06/06/2022	01	01	01	
179-047		O"KEEFE AV	POYDRAS	KH	06/07/2022	01	01	01	
179-048		POYDRAS	PENN	KH	06/06/2022	01	01	01	
179-049		POYDRAS	S RAMPART	KH	06/07/2022	01	01	01	
179-050		GRAVIER	O"KEEFE AV	KH	06/06/2022	01	01	01	
180-001		LASALLE	GRAVIER	KH	06/06/2022	01	01	01	
180-002		LASALLE	GRAVIER	KH	06/06/2022	01	01	01	
180-003		LASALLE	GRAVIER	KH	06/06/2022	01	01	01	
180-004		LASALLE	GRAVIER	KH	06/06/2022	01	01	01	
180-005		GRAVIER	S LIBERTY	KH	06/06/2022	01	01	01	
180-006		S LIBERTY	GRAVIER	KH	06/06/2022	01	01	01	
180-007		S LIBERTY	TULANE AV	KH	06/08/2022	01	01	01	
180-008		GRAVIER	FRERET	KH	06/06/2022	01	01	01	
180-009		GRAVIER	S ROBERTSON	KH	06/08/2022	01	01	01	
180-010		LASALLE	GRAVIER	KH	06/06/2022	01	01	01	
180-011		LASALLE	GRAVIER	KH	06/08/2022	01	01	01	
180-012		LASALLE	GRAVIER	KH	06/06/2022	01	01	01	
180-013		LASALLE	GRAVIER	KH	06/08/2022	01	01	01	
180-014		LASALLE	GRAVIER	KH	06/06/2022	01	01	01	
180-015		PERDIDO	MAGNOLIA	KH	06/06/2022	01	01	01	
180-016		PERDIDO	S ROBERTSON	KH	06/08/2022	01	01	01	
180-017		S ROBERTSON	PERDIDO	KH	06/06/2022	01	01	01	
180-018		S ROBERTSON	PERDIDO	KH	06/08/2022	01	01	01	
180-019		S ROBERTSON	POYDRAS	KH	06/06/2022	01	01	01	
180-020		PERDIDO	FRERET	KH	06/08/2022	01	01	01	
180-021		FRERET	PERDIDO	KH	06/06/2022	01	01	01	
180-022		FRERET	POYDRAS	KH	06/08/2022	01	01	01	
180-023		FRERET	PERDIDO	KH	06/07/2022	01	01	01	
180-024		FRERET	GRAVIER	KH	06/08/2022	01	01	01	
180-025		PERDIDO	LASALLE	KH	06/07/2022	01	01	01	
180-026		PERDIDO	S LIBERTY	KH	06/08/2022	01	01	01	
180-027		LASALLE	POYDRAS	KH	06/07/2022	01	01	01	
180-029		LASALLE	POYDRAS	KH	06/07/2022	01	01	01	
180-030		POYDRAS	S LIBERTY	KH	06/08/2022	01	01	01	
180-031		POYDRAS	S LIBERTY	KH	06/07/2022	01	01	01	
180-033		SUGAR BOWL DR	CLARA	KH	06/08/2022	01	01	01	

STRUCT_1	ADDRESS	STREET	CROSS STREET	INSPECTOR	INSP_DATE	C	F	W	DATA_ENTRY_REMARKS
180-034		SUGAR BOWL DR	MAGNOLIA	KH	06/07/2022	01	01	01	
180-035		SUGAR BOWL DR	S ROBERTSON	KH	06/29/2022	01	01	01	
180-036		SUGAR BOWL DR	LASALLE	DK	06/01/2022	01	04	01	
180-037		SUGAR BOWL DR	LASALLE	KH	06/29/2022	01	01	01	
180-038		POYDRAS	S LIBERTY	KH	06/22/2022	01	01	01	
180-039		POYDRAS	S LIBERTY	KH	06/29/2022	01	01	01	
180-040		POYDRAS	S LIBERTY	KH	06/27/2022	01	01	01	
180-041		POYDRAS	S LIBERTY	KH	06/29/2022	01	01	01	
180-042		TULANE AV	S ROBERTSON	KH	06/27/2022	01	01	01	
180-043		TULANE AV	S ROBERTSON	KH	06/29/2022	01	01	01	
180-044		TULANE AV	S ROBERTSON	KH	06/29/2022	01	01	01	
180-045		GRAVIER	MAGNOLIA	KH.	06/27/2022	01	01	01	
180-047		GRAVIER	S ROBERTSON	KH	06/27/2022	01	01	01	
180-049		S LIBERTY	GRAVIER	KH	06/29/2022	01	01	01	
180-051		PERDIDO	LASALLE	KH	06/29/2022	01	01	01	
181-001		S CLAIBORNE AV	GRAVIER	KH	06/29/2022	01	01	01	
181-002		GRAVIER	S CLAIBORNE AV	KH	06/27/2022	01	01	01	
181-003		S CLAIBORNE AV	GRAVIER	KH	06/29/2022	01	01	01	
181-004		S CLAIBORNE AV	TULANE AV	KH	06/29/2022	01	01	01	
181-005		S CLAIBORNE AV	GRAVIER	KH	06/28/2022	01	01	01	
181-006		PERDIDO	CLARA	KH	06/28/2022	01	01	01	
181-007		CLARA	PERDIDO	KH	06/30/2022	01	01	01	
181-008		CLARA	POYDRAS	DK	04/06/2022	01	04	01	
181-009		POYDRAS	S CLAIBORNE AV	KH	06/30/2022	01	01	01	
181-010		CLARA	POYDRAS	D.K.	06/24/2022	01	04	01	
181-011		CLARA	SUGAR BOWL DR	D.K.	06/29/2022	01	04	01	
181-012		POYDRAS	S CLAIBORNE AV	D.K.	06/24/2022	01	04	01	
181-013		PERDIDO	CLARA	KH	06/30/2022	01	01	01	
181-014		CLARA	POYDRAS		06/28/2022	01	01	01	
181-015		PERDIDO	S CLAIBORNE AV	KH	06/30/2022	01	01	01	
181-016		S CLAIBORNE AV	POYDRAS	KH	06/30/2022	01	01	01	
181-017		GRAVIER	S CLAIBORNE AV	DK	01/28/2022	01	04	01	
181-018		S CLAIBORNE AV	GRAVIER	LB	02/19/2022	01	01	01	
181-019		S CLAIBORNE AV	TULANE AV	DK	01/28/2022	01	04	01	
181-020		GRAVIER	S DERBIGNY	DK	01/28/2022	01	04	01	
181-021		S DERBIGNY	S CLAIBORNE AV	LB	02/19/2022	01	01	01	
181-022		S DERBIGNY	TULANE AV	DK	01/28/2022	01	04	01	

STRUCT_1	ADDRESS	STREET	CROSS STREET	INSPECTOR	INSP_DATE	C	F	W	DATA_ENTRY_REMARKS
181-023		GRAVIER	S ROMAN	LB	02/19/2022	01	01	01	
181-024		S ROMAN	TULANE AV	DK	01/28/2022	01	04	01	
181-025		S ROMAN	GRAVIER	LB	02/19/2022	01	01	01	
181-026		PERDIDO	S ROMAN	DK	01/28/2022	01	04	01	
181-027		PERDIDO	S CLAIBORNE AV	LB	02/19/2022	01	01	01	
181-028		S CLAIBORNE AV	POYDRAS	DK	01/28/2022	01	04	01	
181-029		S ROMAN	POYDRAS	LB	02/19/2022	01	01	01	
181-030		GRAVIER	BOLIVAR	DK	01/31/2022	01	04	01	
181-031		BOLIVAR	TULANE AV	LB	02/19/2022	01	01	01	
181-032		BOLIVAR	GRAVIER	DK	01/28/2022	01	04	01	
181-033		BOLIVAR	PERDIDO	LB	02/19/2022	01	01	01	
181-034		BOLIVAR	POYDRAS	DK	01/28/2022	01	04	01	
181-035		PERDIDO	BOLIVAR	LB	02/19/2022	01	01	01	
181-036		POYDRAS	BOLIVAR	DK	01/28/2022	01	04	01	
181-037		POYDRAS	S ROMAN	LB	02/19/2022	01	01	01	
181-038		POYDRAS	BOLIVAR	D.K.	06/24/2022	01	04	01	
181-039		POYDRAS	S CLAIBORNE AV	D.K.	06/29/2022	01	04	01	
181-040		S CLAIBORNE AV	PERDIDO	KH	06/28/2022	01	01	01	
182-001		GRAVIER	S PRIEUR	DK	01/28/2022	01	04	01	
182-002		S PRIEUR	GRAVIER	LB	02/19/2022	01	01	01	
182-003		S PRIEUR	GRAVIER	DK	02/01/2022	01	04	01	
182-004		S PRIEUR	GRAVIER	LB	02/19/2022	01	01	01	
182-005		S PRIEUR	GRAVIER	DK	02/01/2022	01	04	01	
182-006		S PRIEUR	PERDIDO	LB	02/19/2022	01	01	01	
182-007		GRAVIER	S JOHNSON	DK	02/01/2022	01	04	01	
182-008		S JOHNSON	GRAVIER	LB	02/20/2022	01	01	01	
182-009		S JOHNSON	PERDIDO	DK	02/01/2022	01	04	01	
182-010		S JOHNSON	PERDIDO	DK	02/01/2022	01	04	01	
182-011		PERDIDO	S GALVEZ	LB	02/20/2022	01	01	01	
182-012		S JOHNSON	POYDRAS	DK	02/01/2022	01	04	01	
182-013		S PRIEUR	PERDIDO	LB	02/20/2022	01	01	01	
182-014		PERDIDO	S JOHNSON	LB	02/20/2022	01	01	01	
182-015		PERDIDO	BERTRAND	DK	02/01/2022	01	04	01	
182-016		BERTRAND	POYDRAS	DK	02/01/2022	01	04	01	
182-017		S PRIEUR	POYDRAS	LB	02/20/2022	01	01	01	
182-018		S PRIEUR	POYDRAS	DK	02/01/2022	01	04	01	
182-019		POYDRAS	BERTRAND	LB	02/20/2022	01	01	01	



STRUCT_1	ADDRESS	STREET	CROSS STREET	INSPECTOR	INSP_DATE	C	F	W	DATA_ENTRY_REMARKS
182-020		POYDRAS	S JOHNSON	DK	02/01/2022	01	04	01	
182-021		S PRIEUR	POYDRAS	D.K	06/24/2022	01	04	01	
182-022		POYDRAS	S JOHNSON	D.K.	06/29/2022	01	04	01	
182-023		S JOHNSON	LAFAYETTE	D.K	06/24/2022	01	04	01	
182-024		POYDRAS	S ROMAN	D.K.	06/29/2022	01	04	01	
182-025		S ROMAN	LAFAYETTE	D.K	06/24/2022	01	04	01	
182-027		LAFAYETTE	S JOHNSON	D.K.	06/24/2022	01	04	01	
182-028		LAFAYETTE	S GALVEZ	D.K.	06/29/2022	01	04	01	
182-029		LAFAYETTE	S ROMAN	D.K.	06/24/2022	01	04	01	
182-030		LAFAYETTE	BERTRAND	D.K	06/24/2022	01	04	01	
182-032		S PRIEUR	LAFAYETTE	D.K	06/29/2022	01	04	01	
182-034		S PRIEUR	LAFAYETTE	D.K.	06/24/2022	01	04	01	
182-035		S ROMAN	LAFAYETTE	D.K.	06/29/2022	01	04	01	
182-036		S ROMAN	JULIA	D.K.	06/24/2022	01	04	01	
182-038		LAFAYETTE	S JOHNSON	D.K	06/24/2022	01	04	01	
182-039		S PRIEUR	JULIA	D.K	06/24/2022	01	04	01	
182-040		JULIA	S ROMAN	D.K.	06/29/2022	01	04	01	
182-041		JULIA	S ROMAN	D.K	06/24/2022	01	04	01	
182-042		BERTRAND	POYDRAS	D.K.	06/29/2022	01	04	01	
183-001		S ROCHEBLAVE	BRADISH AL	DK	02/01/2022	01	04	01	
183-002		BRADISH AL	S TONTI	DK	02/01/2022	01	04	01	
183-003		S ROCHEBLAVE	GRAVIER	DK	02/01/2022	01	04	01	
183-004		GRAVIER	S DORGENOIS	DK	02/01/2022	01	04	01	
183-005		GRAVIER	S TONTI	DK	02/01/2022	01	04	01	
183-026		S ROCHEBLAVE	POYDRAS	D.K.	06/29/2022	01	04	01	
183-027		S ROCHEBLAVE	CYPRESS	D.K.	06/24/2022	01	04	01	
183-028		POYDRAS	S ROCHEBLAVE	D.K.	06/29/2022	01	04	01	
183-029		S ROCHEBLAVE	JULIA	D.K.	06/24/2022	01	04	01	
183-030		S TONTI	JULIA	D.K.	06/27/2022	01	04	01	
183-031		S TONTI	JULIA	D.K.	06/27/2022	01	04	01	
183-032		S TONTI	LAFAYETTE	D.K.	06/29/2022	01	04	01	
183-033		CYPRESS	S TONTI	D.K.	06/27/2022	01	04	01	
183-034		S TONTI	POYDRAS	D.K.	06/29/2022	01	04	01	
183-035		POYDRAS	S MIRO	D.K.	06/27/2022	01	04	01	
183-036		S MIRO	POYDRAS	D.K.	06/27/2022	01	04	01	
183-037		POYDRAS	S GALVEZ	D.K.	06/27/2022	01	04	01	
183-038		LAFAYETTE	S TONTI	D.K.	06/27/2022	01	04	01	

STRUCT_1	ADDRESS	STREET	CROSS STREET	INSPECTOR	INSP_DATE	C	F	W	DATA_ENTRY_REMARKS
183-039		LAFAYETTE	S MIRO	D.K.	06/29/2022	01	04	01	
183-040		LAFAYETTE	S GALVEZ	D.K.	06/27/2022	01	04	01	
183-041		S GALVEZ	JULIA	D.K.	06/29/2022	01	04	01	
183-048		POYDRAS	S GALVEZ	D.K.	06/27/2022	01	04	01	
183-049		S GALVEZ	LAFAYETTE	D.K.	06/29/2022	01	04	01	
184-029		POYDRAS	S DORGENOIS	D.K.	06/27/2022	01	04	01	
184-030		S DORGENOIS	JULIA	D.K.	06/29/2022	01	04	01	
184-031		S DORGENOIS	JULIA	D.K.	06/27/2022	01	04	01	
184-032		POYDRAS	S DORGENOIS	D.K.	06/29/2022	01	04	01	
184-033		POYDRAS	S BROAD	D.K.	06/27/2022	01	04	01	
185-030		S DUPRE	GRAVIER	DK	02/01/2022	01	04	01	
188-001		S ROCHEBLAVE	BANKS	KH	06/30/2022	01	01	01	
188-002		BANKS	S ROCHEBLAVE	KH	06/28/2022	01	01	01	
188-005		S ROCHEBLAVE	TULANE AV	KH	06/28/2022	01	01	01	
188-006		TULANE AV	S DORGENOIS	KH	06/28/2022	01	01	01	
188-016		S ROCHEBLAVE	TULANE AV	KH	06/30/2022	01	01	01	
188-017		TULANE AV	S TONTI	KH	06/28/2022	01	01	01	
188-019		TULANE AV	S GALVEZ	T.B	01/31/2022	01	01	01	
188-022		S DERBIGNY	TULANE AV	KH	06/28/2022	01	01	01	
188-023		TULANE AV	S CLAIBORNE AV	KH	06/28/2022	01	01	01	
188-030		S ROMAN	TULANE AV	KH	06/29/2022	01	01	01	
188-031		TULANE AV	BOLIVAR	CKH	06/29/2022	01	01	01	
188-032		BOLIVAR	TULANE AV	KH	06/29/2022	01	01	01	
188-033		TULANE AV	S JOHNSON	KH	06/29/2022	01	01	01	
188-034		S JOHNSON	TULANE AV	KH	06/30/2022	01	01	01	
188-035		TULANE AV	S GALVEZ	KH	06/29/2022	01	01	01	
188-038		S ROCHEBLAVE	BANKS	KH	06/29/2022	01	01	01	
189-002		S DORGENOIS	BANKS	KH	06/30/2022	01	01	01	
189-003		S DORGENOIS	PALMYRA	KH	06/29/2022	01	01	01	
189-004		S DORGENOIS	TULANE AV	KH	06/30/2022	01	01	01	
189-005		TULANE AV	MANASSES PL	KH	06/29/2022	01	01	01	
189-006		TULANE AV	S BROAD	KH	06/30/2022	01	01	01	
189-007		BANKS	MANASSES PL	KH	06/29/2022	01	01	01	
189-008		MANASSES PL	TULANE AV	KH	06/30/2022	01	01	01	
189-009		BANKS	S BROAD	KH	06/29/2022	01	01	01	
189-010		S BROAD	BAUDIN	KH	06/30/2022	01	01	01	
189-011		BANKS	S BROAD	KH	06/29/2022	01	01	01	

STRUCT_1	ADDRESS	STREET	CROSS STREET	INSPECTOR	INSP_DATE	C	F	W	DATA_ENTRY_REMARKS
189-012		S BROAD	PALMYRA	KH	06/29/2022	01	01	01	
189-013		BANKS	S WHITE	KH	06/30/2022	01	01	01	
189-014		S WHITE	BAUDIN	KH	06/29/2022	01	01	01	
189-015		BANKS	S WHITE	KH	07/20/2022	01	01	01	
189-016		S WHITE	BAUDIN	KH	07/19/2022	01	01	01	
189-017		BANKS	JANE PL	KH	07/20/2022	01	01	01	
189-018		BANKS	S BROAD	KH	06/30/2022	01	01	01	
189-019		S BROAD	BAUDIN	KH	07/20/2022	01	01	01	
189-020		BANKS	S WHITE	KH	07/19/2022	01	01	01	
189-022		BANKS	S WHITE	KH	07/19/2022	01	01	01	
189-023		S WHITE	PALMYRA	KH	07/19/2022	01	01	01	
189-024		BANKS	JANE PL	KH	07/20/2022	01	01	01	
189-025		BANKS	S BROAD	KH	07/19/2022	01	01	01	
189-026		JANE PL	BANKS	KH	07/20/2022	01	01	01	
189-027		S BROAD	BANKS	KH	07/19/2022	01	01	01	
189-028		BAUDIN	S WHITE	KH	07/20/2022	01	01	01	
189-029		S WHITE	TULANE AV	KH	07/20/2022	01	01	01	
189-030		TULANE AV	S WHITE	KH	07/19/2022	01	01	01	
189-031		BAUDIN	S WHITE	KH	07/20/2022	01	01	01	
189-032		S WHITE	TULANE AV	KH	07/19/2022	01	01	01	
189-034		BAUDIN	S WHITE	KH	07/19/2022	01	01	01	
189-035		BAUDIN	S BROAD	KH	07/20/2022	01	01	01	
189-036		TULANE AV	S WHITE	KH	07/19/2022	01	01	01	
189-037		TULANE AV	S DORGENOIS	KH	07/19/2022	01	01	01	
189-038		TULANE AV	MANASSES PL	KH	07/20/2022	01	01	01	
189-039		TULANE AV	S BROAD	KH	07/19/2022	01	01	01	
189-040		S WHITE	BANKS	KH	07/20/2022	01	01	01	
189-041		S WHITE	BAUDIN	KH	07/19/2022	01	01	01	
190-001		S LOPEZ	BANKS	KH	07/20/2022	01	01	01	
190-002		BANKS	S SALCEDO	KH	07/21/2022	01	01	01	
190-003		BANKS	S RENDON	KH	07/19/2022	01	01	01	
190-004		S LOPEZ	BANKS	KH	07/19/2022	01	01	01	
190-005		BANKS	S RENDON	KH	07/21/2022	01	01	01	
190-006		BANKS	S SALCEDO	KH	07/21/2022	01	01	01	
190-007		S LOPEZ	BAUDIN	KH	07/19/2022	01	01	01	
190-008		BAUDIN	S RENDON	KH	07/19/2022	01	01	01	
190-009		S RENDON	D"HEMECOURT	KH	07/21/2022	01	01	01	

STRUCT_1	ADDRESS	STREET	CROSS STREET	INSPECTOR	INSP_DATE	C	F	W	DATA_ENTRY_REMARKS
190-010		S RENDON	BANKS	KH	07/19/2022	01	01	01	
190-011		S LOPEZ	D"HEMECOURT	KH	07/19/2022	01	01	01	
190-012		D"HEMECOURT	S RENDON	KH	07/21/2022	01	01	01	
190-013		S LOPEZ	TULANE AV	KH	07/19/2022	01	01	01	
190-014		TULANE AV	S SALCEDO	KH	07/21/2022	01	01	01	
190-015		TULANE AV	S RENDON	KH	07/19/2022	01	01	01	
190-016		S RENDON	TULANE AV	KH	07/19/2022	01	01	01	
190-017		BAUDIN	S SALCEDO	KH	07/21/2022	01	01	01	
190-018		S SALCEDO	BANKS	KH	07/19/2022	01	01	01	
190-019		BANKS	S GAYOSO	KH	07/21/2022	01	01	01	
190-020		BAUDIN	S GAYOSO	KH	07/19/2022	01	01	01	
190-021		S SALCEDO	TULANE AV	KH	07/21/2022	01	01	01	
190-022		TULANE AV	S LOPEZ	KH	07/19/2022	01	01	01	
190-023		TULANE AV	S GAYOSO	KH	07/21/2022	01	01	01	
190-024		S DUPRE	BANKS	KH	07/20/2022	01	01	01	
190-026		S DUPRE	BANKS	KH	07/19/2022	01	01	01	
190-027		BANKS	S GAYOSO	KH	07/21/2022	01	01	01	
190-028		S GAYOSO	BAUDIN	KH	07/20/2022	01	01	01	
190-029		S DUPRE	BAUDIN	KH	07/21/2022	01	01	01	
190-030		BAUDIN	S GAYOSO	KH	07/20/2022	01	01	01	
190-031		S GAYOSO	TULANE AV	KH	07/20/2022	01	01	01	
190-032		TULANE AV	S DUPRE	KH	07/21/2022	01	01	01	
190-033		S GAYOSO	TULANE AV	KH	07/20/2022	01	01	01	
190-034		TULANE AV	S DUPRE	KH	07/21/2022	01	01	01	
190-035		S GAYOSO	BANKS	K.H.	08/08/2022	01	01	01	
190-036		S SALCEDO	BANKS	K.H.	08/16/2022	01	01	01	
190-037		S RENDON	BANKS	K.H.	08/08/2022	01	01	01	
190-038		S SALCEDO	TULANE AV	K.H.	08/16/2022	01	01	01	
190-039		TULANE AV	S GAYOSO	K.H.	08/16/2022	01	01	01	
190-040		S DUPRE	TULANE AV	K.H.	08/08/2022	01	01	01	
190-041		BAUDIN	S DUPRE	K.H.	08/08/2022	01	01	01	
190-042		S DUPRE	TULANE AV	K.H.	08/16/2022	01	01	01	
190-043		S DUPRE	TULANE AV	K.H.	08/08/2022	01	01	01	
190-044		BANKS	S SALCEDO	K.H.	08/16/2022	01	01	01	
190-045		BANKS	S DUPRE	K.H.	08/16/2022	01	01	01	
190-046		BANKS	S GAYOSO	K.H.	08/16/2022	01	01	01	
191-029		CLARK AL	TULANE AV	DK	02/02/2022	01	04	01	

STRUCT_1	ADDRESS	STREET	CROSS STREET	INSPECTOR	INSP_DATE	C	F	W	DATA_ENTRY_REMARKS
191-034		S NORMAN C FRANCIS	BANKS	K.H.	08/16/2022	01	01	01	
191-035		BANKS	S NORMAN C FRANCIS PK	K.H.	08/08/2022	01	01	01	
191-036		BANKS	S NORMAN C FRANCIS PK	K.H.	08/16/2022	01	01	01	
191-037		S NORMAN C FRANCIS	BAUDIN	K.H.	08/08/2022	01	01	01	
191-038		BAUDIN	S NORMAN C FRANCIS PK	K.H.	08/16/2022	01	01	01	
191-039		S NORMAN C FRANCIS	D"HEMECOURT	K.H.	08/08/2022	01	01	01	
191-040		D"HEMECOURT	S NORMAN C FRANCIS PK	K.H.	08/16/2022	01	01	01	
191-041		TULANE AV	S NORMAN C FRANCIS PK	K.H.	08/19/2022	01	01	01	
196-004		BARONNE	COMMON	K.H.	08/09/2022	01	01	01	
196-005		COMMON	BARONNE	K.H.	08/09/2022	01	01	01	
196-006		BARONNE	COMMON	K.H.	08/09/2022	01	01	01	
196-007		COMMON	VARIETIES AL	K.H.	08/09/2022	01	01	01	
196-008		COMMON	CARONDELET	K.H.	08/09/2022	01	01	01	
196-009		CANAL	BARONNE	K.H.	08/09/2022	01	01	01	
196-010		CANAL	CARONDELET	K.H.	08/10/2022	01	01	01	
196-011		CARONDELET	CANAL	K.H.	08/10/2022	01	01	01	
196-012		CARONDELET	LA CLUB ALLEY	K.H.	08/10/2022	01	01	01	
196-013		L A CLUB AL	CARONDELET	K.H.	08/10/2022	01	01	01	
196-014		CARONDELET	COMMON	K.H.	08/10/2022	01	01	01	
196-015		COMMON	CARONDELET	K.H.	08/10/2022	01	01	01	
196-016		COMMON	MC LELLAH AL	K.H.	08/10/2022	01	01	01	
196-017		MC LELLAH AL	COMMON	K.H.	08/10/2022	01	01	01	
196-018		COMMON	ST CHARLES AV	K.H.	08/10/2022	01	01	01	
196-019		COMMON	ST CHARLES AV	K.H.	08/12/2022	01	01	01	
196-020		ST CHARLES AV	COMMON	K.H.	08/12/2022	01	01	01	
196-021		CANAL	ST CHARLES AV	K.H.	08/12/2022	01	01	01	
196-022		ST CHARLES AV	CANAL	K.H.	08/12/2022	01	01	01	
196-023		ST CHARLES AV	CANAL	K.H.	08/12/2022	01	01	01	
196-024		ST CHARLES AV	COMMON	K.H.	08/11/2022	01	01	01	
196-025		COMMON	CAMP	K.H.	08/12/2022	01	01	01	
196-026		CANAL	CAMP	K.H.	08/12/2022	01	01	01	
196-027		CAMP	COMMON	K.H.	08/12/2022	01	01	01	
196-028		CANAL	CAMP	D.K.	06/27/2022	01	04	01	
196-029		CAMP	CANAL	D.K.	06/27/2022	01	04	01	
196-030		CAMP	COMMON	D.K.	06/27/2022	01	04	01	
196-031		COMMON	CAMP	D.K.	06/27/2022	01	04	01	
196-032		CAMP	COMMON	D.K.	06/27/2022	01	04	01	

STRUCT_1	ADDRESS	STREET	CROSS STREET	INSPECTOR	INSP_DATE	C	F	W	DATA_ENTRY_REMARKS
196-033		CANAL	DAUPHINE	K.H.	08/15/2022	01	01	01	
196-034		CANAL	BOURBON	K.H.	08/15/2022	01	01	01	
196-035		BOURBON	COSMOPOLITAN AL	K.H.	08/15/2022	01	01	01	
196-037		DAUPHINE	CANAL	K.H.	08/15/2022	01	01	01	
196-038		DAUPHINE	IBERVILLE	K.H.	08/15/2022	01	01	01	
196-039		DAUPHINE	BIENVILLE	K.H.	08/15/2022	01	01	01	
196-040		IBERVILLE	BOURBON	K.H.	08/15/2022	01	01	01	
196-041		BOURBON	BIENVILLE	K.H.	08/15/2022	01	01	01	
196-042		BIENVILLE	BOURBON	K.H.	08/15/2022	01	01	01	
196-043		BIENVILLE	ROYAL	K.H.	08/15/2022	01	01	01	
196-044		IBERVILLE	BOURBON	K.H.	08/15/2022	01	01	01	
196-045		IBERVILLE	ROYAL	K.H.	08/15/2022	01	01	01	
196-046		CANAL	ROYAL	K.H.	08/16/2022	01	01	01	
196-047		ROYAL	IBERVILLE	KH	09/09/2022	01	01	01	
196-048		ROYAL	IBERVILLE	KH	09/09/2022	01	01	01	
196-049		ROYAL	IBERVILLE	KH	09/12/2022	01	01	01	
196-050		ROYAL	BIENVILLE	KH	09/09/2022	01	01	01	
196-051		CANAL	EXCHANGE PL	KH	09/12/2022	01	01	01	
196-052		EXCHANGE PL	IBERVILLE	KH	09/09/2022	01	01	01	
196-053		IBERVILLE	EXCHANGE PL	KH	09/09/2022	01	01	01	
196-054		BIENVILLE	EXCHANGE PL	KH	09/12/2022	01	01	01	
196-055		CANAL	CHARTRES	KH	09/09/2022	01	01	01	
196-056		CHARTRES	CANAL	KH	09/12/2022	01	01	01	
196-057		CHARTRES	IBERVILLE	KH	09/09/2022	01	01	01	
196-058		CANAL	CHARTRES	KH	09/12/2022	01	01	01	
196-059		CHARTRES	CANAL	KH	09/09/2022	01	01	01	
196-060		CHARTRES	IBERVILLE	KH	09/12/2022	01	01	01	
196-061		IBERVILLE	CHARTRES	KH	09/09/2022	01	01	01	
196-062		CHARTRES	BIENVILLE	KH	09/12/2022	01	01	01	
196-063		BIENVILLE	CHARTRES	KH	09/09/2022	01	01	01	
196-064		CHARTRES	CONTI	KH	09/12/2022	01	01	01	
196-065		CHARTRES	BIENVILLE	KH	09/09/2022	01	01	01	
196-066		IBERVILLE	HOEHN & DIETH AL	KH	09/09/2022	01	01	01	
196-067		HOEHN & DIETH AL	IBERVILLE	KH	09/12/2022	01	01	01	
196-068		IBERVILLE	DORSIERE	KH	09/09/2022	01	01	01	
196-070		CANAL	DORSIERE	KH	09/12/2022	01	01	01	
196-071		DORSIERE	CANAL	KH	09/09/2022	01	01	01	

STRUCT_1	ADDRESS	STREET	CROSS STREET	INSPECTOR	INSP_DATE	C	F	W	DATA_ENTRY_REMARKS
196-072		DORSIERE	CANAL	KH	09/09/2022	01	01	01	
196-073		DORSIERE	IBERVILLE	KH	09/12/2022	01	01	01	
196-074		DORSIERE	IBERVILLE	KH	09/09/2022	01	01	01	
196-075		BIENVILLE	CHARTRES	KH	09/12/2022	01	01	01	
196-076		BIENVILLE	CHARTRES	KH	09/09/2022	01	01	01	
196-077		BIENVILLE	CHARTRES	KH	09/09/2022	01	01	01	
196-078		BIENVILLE	CHARTRES	KH	09/12/2022	01	01	01	
196-079		BIENVILLE	ROYAL	KH	09/09/2022	01	01	01	
196-080		COMMON	CAMP	D.K.	06/22/2022	01	04	01	
196-081		ROYAL	BIENVILLE	KH	09/12/2022	01	01	01	
196-082		DAUPHINE	IBERVILLE	KH	09/12/2022	01	01	01	
197-001		CANAL	S LIBERTY	KH	09/09/2022	01	01	01	
197-002		CLEVELAND AV	S LIBERTY	KH	09/09/2022	01	01	01	
197-003		CLEVELAND AV	S SARATOGA	KH	09/09/2022	01	01	01	
197-004		CANAL	S SARATOGA	KH	09/09/2022	01	01	01	
197-005		S SARATOGA	CLEVELAND AV	KH	09/09/2022	01	01	01	
197-006		CANAL	ELK PL	KH	09/09/2022	01	01	01	
197-007		ELK PL	CLEVELAND AV	KH	09/09/2022	01	01	01	
197-009		S SARATOGA	CLEVELAND AV	KH	09/12/2022	01	01	01	
197-010		S SARATOGA	TULANE AV	KH	09/12/2022	01	01	01	
197-011		TULANE AV	S LIBERTY	KH	09/12/2022	01	01	01	
197-012		TULANE AV	ELK PL	KH	09/12/2022	01	01	01	
197-013		TULANE AV	S SARATOGA	KH	09/12/2022	01	01	01	
197-014		CANAL	ELK PL	K.H	09/12/2022	01	01	01	
197-015		ELK PL	CLEVELAND AV	KH	09/12/2022	01	01	01	
197-016		ELK PL	TULANE AV	KH	09/12/2022	01	01	01	
197-017		TULANE AV	S RAMPART	KH	09/12/2022	01	01	01	
197-018		CANAL	S RAMPART	KH	09/12/2022	01	01	01	
197-019		S RAMPART	CANAL	KH	09/12/2022	01	01	01	
197-020		CANAL	S RAMPART	KH	09/12/2022	01	01	01	
197-021		S RAMPART	JAHNCKE AL	KH	09/12/2022	01	01	01	
197-022		S RAMPART	JAHNCKE AL	KH	09/12/2022	01	01	01	
197-023		JAHNCKE AL	S RAMPART	KH	09/12/2022	01	01	01	
197-025		S RAMPART	JAHNCKE AL	KH	09/12/2022	01	01	01	
197-026		S RAMPART	COMMON	9/12/22	09/12/2022	01	01	01	
197-027		TULANE AV	LOYOLA AV	KH	09/12/2022	01	01	01	
197-028		COMMON	S RAMPART	KH	10/10/2022	01	01	01	

STRUCT_1	ADDRESS	STREET	CROSS STREET	INSPECTOR	INSP_DATE	C	F	W	DATA_ENTRY_REMARKS
197-029		COMMON	ROOSEVELT WAY		10/06/2022	01	01	01	
197-030		O"KEEFE AV	COMMON	KH	10/11/2022	01	01	01	
197-031		CANAL	ROOSEVELT WAY	KH	10/06/2022	01	01	01	
197-032		ROOSEVELT WAY	ROOSEVELT AL	KH	10/11/2022	01	01	01	
197-033		ROOSEVELT WAY	ROOSEVELT AL	KH	10/06/2022	01	01	01	
197-034		ROOSEVELT WAY	COMMON	KH	10/11/2022	01	01	01	
197-035		CANAL	ROOSEVELT WAY	KH	10/06/2022	01	01	01	
197-036		ROOSEVELT WAY	CANAL	KH	10/11/2022	01	01	01	
197-038		ROOSEVELT WAY	ROOSEVELT AL	KH	10/11/2022	01	01	01	
197-039		ROOSEVELT AL	ROOSEVELT WAY	KH	10/06/2022	01	01	01	
197-041		ROOSEVELT WAY	ROOSEVELT AL	KH	10/06/2022	01	04	01	
197-042		ROOSEVELT WAY	COMMON	KH	10/11/2022	01	01	01	
197-043		COMMON	ROOSEVELT WAY	KH	10/06/2022	01	01	01	
197-044		CANAL	TREME	KH	10/06/2022	01	01	01	
197-045		CANAL	CROZAT	KH	10/11/2022	01	01	01	
197-046		IBERVILLE	TREME	KH	10/09/2022	01	01	01	
197-047		TREME	BIENVILLE	KH	10/11/2022	01	01	01	
197-048		IBERVILLE	CROZAT	KH	10/07/2022	01	01	01	
197-049		CROZAT	BIENVILLE	KH	10/11/2022	01	01	01	
197-050		CANAL	BASIN	KH	10/09/2022	01	01	01	
197-051		BASIN	IBERVILLE	KH	10/07/2022	01	01	01	
197-053		BASIN	BIENVILLE	KH	10/11/2022	01	01	01	
197-054		CANAL	BASIN	KH	10/07/2022	01	01	01	
197-055		BASIN	IBERVILLE	KH	10/12/2022	01	01	01	
197-056		BASIN	BIENVILLE	KH	10/07/2022	01	01	01	
197-057		CANAL	N RAMPART	KH	10/12/2022	01	01	01	
197-058		N RAMPART	CANAL	KH	10/07/2022	01	01	01	
197-059		CANAL	N RAMPART	KH	10/12/2022	01	01	01	
197-060		N RAMPART	IBERVILLE	KH	10/07/2022	01	01	01	
197-061		N RAMPART	BIENVILLE	KH	10/12/2022	01	01	01	
197-062		CANAL	N RAMPART	KH	10/07/2022	01	01	01	
197-063		CANAL	BURGUNDY	KH	10/12/2022	01	01	01	
197-064		IBERVILLE	BURGUNDY	KH	10/08/2022	01	01	01	
197-065		BIENVILLE	BURGUNDY	KH	10/12/2022	01	01	01	
197-066		IBERVILLE	DAUPHINE	KH	10/08/2022	01	01	01	
197-067		BIENVILLE	DAUPHINE	KH	10/12/2022	01	01	01	
197-068		TREME	BIENVILLE	KH	10/08/2022	01	01	01	



STRUCT_1	ADDRESS	STREET	CROSS STREET	INSPECTOR	INSP_DATE	C	F	W	DATA_ENTRY_REMARKS
197-069		BIENVILLE	CROZAT	KH	10/08/2022	01	01	01	
197-070		BIENVILLE	BASIN	KH	10/12/2022	01	01	01	
197-071		BASIN	CONTI	KH	10/08/2022	01	01	01	
197-072		S SARATOGA	CLEVELAND AV	KH	10/12/2022	01	01	01	
197-074		BURGUNDY	CANAL	KH	10/08/2022	01	01	01	
197-076		COMMON	ROOSEVELT WAY	KH	10/10/2022	01	01	01	
197-077		IBERVILLE	DAUPHINE	KH	10/10/2022	01	01	01	
197-078		IBERVILLE	DAUPHINE	10/10/22	10/10/2022	01	01	01	
198-001		N ROBERTSON	BIENVILLE	KH	10/08/2022	01	01	01	
198-002		BIENVILLE	N ROBERTSON	KH	10/08/2022	01	01	01	
198-003		BIENVILLE	N VILLERE	KH	10/08/2022	01	01	01	
198-004		N VILLERE	BIENVILLE	KH	10/09/2022	01	01	01	
198-005		N VILLERE	BIENVILLE	KH	10/09/2022	01	01	01	
198-006		BIENVILLE	MARAIS	KH	10/09/2022	01	01	01	
198-007		BIENVILLE	N CLAIBORNE AV	KH	10/09/2022	01	01	01	
198-008		BIENVILLE	N CLAIBORNE AV	KH	10/09/2022	01	01	01	
198-009		N CLAIBORNE AV	IBERVILLE	KH	10/09/2022	01	01	01	
198-010		N CLAIBORNE AV	CANAL	KH	10/10/2022	01	01	01	
198-011		CANAL	N DERBIGNY	KH	10/10/2022	01	01	01	
198-012		N ROBERTSON	IBERVILLE	KH	11/01/2022	01	01	01	
198-013		IBERVILLE	N ROBERTSON	KH	10/28/2022	01	01	01	
198-014		IBERVILLE	N ROBERTSON	KH	11/01/2022	01	01	01	
198-015		IBERVILLE	N CLAIBORNE AV	KH	10/28/2022	01	01	01	
198-016		N CLAIBORNE AV	CANAL	KH	11/01/2022	01	01	01	
198-017		N ROBERTSON	CANAL	KH	10/28/2022	01	01	01	
198-018		S CLAIBORNE AV	CLEVELAND AV	KH	11/01/2022	01	01	01	
198-019		CANAL	N CLAIBORNE AV	KH	10/28/2022	01	01	01	
198-020		N ROBERTSON	CANAL	KH	11/01/2022	01	01	01	
198-021		CANAL	N ROBERTSON	KH	10/28/2022	01	01	01	
198-022		CANAL	N VILLERE	KH	11/01/2022	01	01	01	
198-023		IBERVILLE	N VILLERE	KH	10/28/2022	01	01	01	
198-025		CANAL	MARAIS	KH	10/28/2022	01	01	01	
198-026		IBERVILLE	MARAIS	KH	11/01/2022	01	01	01	
198-027		MARAIS	BIENVILLE	KH	10/28/2022	01	01	01	
198-028		S ROBERTSON	CANAL	KH	11/01/2022	01	01	01	
198-029		CANAL	S ROBERTSON	KH	11/02/2022	01	01	01	
198-030		CANAL	S CLAIBORNE AV	KH	11/02/2022	01	01	01	

STRUCT_1	ADDRESS	STREET	CROSS STREET	INSPECTOR	INSP_DATE	C	F	W	DATA_ENTRY_REMARKS
198-031		S ROBERTSON	CLEVELAND AV	KH	10/28/2022	01	01	01	
198-032		CLEVELAND AV	S CLAIBORNE AV	KH	10/28/2022	01	01	01	
198-033		S CLAIBORNE AV	CANAL	KH	11/02/2022	01	01	01	
198-034		S ROBERTSON	TULANE AV	KH	10/28/2022	01	01	01	
198-035		CLEVELAND AV	S ROBERTSON	KH	11/02/2022	01	01	01	
198-036		CANAL	S VILLERE	KH	10/28/2022	01	01	01	
198-037		CLEVELAND AV	S VILLERE	KH	11/02/2022	01	01	01	
198-038		S VILLERE	TULANE AV	KH	10/28/2022	01	01	01	
198-039		CANAL	LASALLE	KH	11/02/2022	01	01	01	
198-040		LASALLE	CLEVELAND AV	KH	10/28/2022	01	01	01	
198-041		LASALLE	CLEVELAND AV	KH	11/02/2022	01	01	01	
198-042		CLEVELAND AV	LASALLE	KH	11/03/2022	01	01	01	
198-043		LASALLE	TULANE AV	KH	10/28/2022	01	01	01	
198-044		TULANE AV	S LIBERTY	KH	10/28/2022	01	01	01	
198-045		S ROBERTSON	CANAL	KH	11/03/2022	01	01	01	
198-046		S ROBERTSON	TULANE AV	KH	10/28/2022	01	01	01	
198-047		TULANE AV	S ROBERTSON	KH	11/03/2022	01	01	01	
198-048		TULANE AV	S VILLERE	KH	10/28/2022	01	01	01	
198-049		TULANE AV	S VILLERE	KH	11/03/2022	01	01	01	
198-050		TULANE AV	LASALLE	KH	11/03/2022	01	01	01	
198-051		TULANE AV	S ROBERTSON	KH	10/28/2022	01	01	01	
198-052		TULANE AV	S CLAIBORNE AV	KH	11/03/2022	01	01	01	
198-053		TULANE AV	S CLAIBORNE AV	KH	10/28/2022	01	01	01	
198-054		TULANE AV	S CLAIBORNE AV	KH	10/28/2022	01	01	01	
198-055		S CLAIBORNE AV	PALMYRA	KH	10/28/2022	01	01	01	
198-056		S CLAIBORNE AV	CLEVELAND AV	KH	10/28/2022	01	01	01	
198-057		S CLAIBORNE AV	CANAL	KH	10/28/2022	01	01	01	
198-058		CANAL	S DERBIGNY	KH	10/28/2022	01	01	01	
198-059		S CLAIBORNE AV	TULANE AV	KH	10/28/2022	01	01	01	
198-060		TULANE AV	S ROBERTSON	KH	10/28/2022	01	01	01	
198-061		TULANE AV	S ROBERTSON	KH	10/30/2022	01	01	01	
198-062		TULANE AV	S VILLERE	KH	10/30/2022	01	01	01	
198-063		TULANE AV	S VILLERE	KH	10/30/2022	01	01	01	
198-064		TULANE AV	LASALLE	KH	10/30/2022	01	01	01	
198-065		TULANE AV	LASALLE	KH	10/30/2022	01	01	01	
198-066		TULANE AV	S LIBERTY	KH	10/30/2022	01	01	01	
198-067		IBERVILLE	N DERBIGNY	KH	10/30/2022	01	01	01	

STRUCT_1	ADDRESS	STREET	CROSS STREET	INSPECTOR	INSP_DATE	C	F	W	DATA_ENTRY_REMARKS
198-068		CLEVELAND AV	S VILLERE	KH	10/30/2022	01	01	01	
198-069		CLEVELAND AV	LASALLE	KH	10/30/2022	01	01	01	
198-070		S VILLERE	CANAL	KH	10/30/2022	01	01	01	
198-071		S CLAIBORNE AV	TULANE AV	KH	11/01/2022	01	01	01	
199-001		BIENVILLE	N DERBIGNY	KH	11/01/2022	01	01	01	
199-002		N DERBIGNY	BIENVILLE	KH	10/30/2022	01	01	01	
199-003		BIENVILLE	N ROMAN	KH	10/30/2022	01	01	01	
199-004		N DERBIGNY	BIENVILLE	KH	10/30/2022	01	01	01	
199-005		BIENVILLE	N ROMAN	KH	10/30/2022	01	01	01	
199-006		N ROMAN	IBERVILLE	KH	10/30/2022	01	01	01	
199-007		IBERVILLE	N DERBIGNY	KH	10/30/2022	01	01	01	
199-008		N ROMAN	ALLEY	KH	10/30/2022	01	01	01	
199-010		N ROMAN	CANAL	KH	10/30/2022	01	01	01	
199-011		BIENVILLE	N PRIEUR	KH	10/31/2022	01	01	01	
199-012		N PRIEUR	IBERVILLE	KH	10/31/2022	01	01	01	
199-013		IBERVILLE	N ROMAN	KH	10/31/2022	01	01	01	
199-014		N PRIEUR	ST VINCENT	KH	10/30/2022	01	01	01	
199-015		N PRIEUR	CANAL	KH	10/30/2022	01	01	01	
199-017		BIENVILLE	N JOHNSON	KH	10/30/2022	01	01	01	
199-018		N JOHNSON	IBERVILLE	KH	11/01/2022	01	01	01	
199-019		IBERVILLE	N JOHNSON	KH	11/11/2022	01	01	01	
199-020		N JOHNSON	CANAL	KH	11/11/2022	01	01	01	
199-021		N DERBIGNY	IBERVILLE	KH	11/11/2022	01	01	01	
199-022		N DERBIGNY	CANAL	KH	11/11/2022	01	01	01	
199-023		CANAL	N ROMAN	KH	11/11/2022	01	01	01	
199-024		CANAL	N PRIEUR	KH	11/11/2022	01	01	01	
199-025		CANAL	N JOHNSON	KH	11/14/2022	01	01	01	
199-026		CANAL	N GALVEZ	KH	11/14/2022	01	01	01	
199-027		N ROMAN	BIENVILLE	KH	11/14/2022	01	01	01	
199-028		BIENVILLE	N PRIEUR	KH	11/14/2022	01	01	01	
199-029		N PRIEUR	BIENVILLE	KH	11/14/2022	01	01	01	
199-030		BIENVILLE	N JOHNSON	KH	11/14/2022	01	01	01	
199-031		N JOHNSON	BIENVILLE	KH	11/14/2022	01	01	01	
199-032		BIENVILLE	N GALVEZ	KH	11/14/2022	01	01	01	
199-042		S JOHNSON	PALMYRA	D.H	03/22/2022	01	01	01	
199-053		CLEVELAND AV	S DERBIGNY	KH	11/14/2022	01	01	01	
199-054		S DERBIGNY	CANAL	KH	11/14/2022	01	01	01	

STRUCT_1	ADDRESS	STREET	CROSS STREET	INSPECTOR	INSP_DATE	C	F	W	DATA_ENTRY_REMARKS
199-055		CANAL	S ROMAN	KH	11/14/2022	01	01	01	
199-056		CANAL	N DERBIGNY	KH	11/22/2022	01	01	01	
199-057		CANAL	N DERBIGNY	KH	11/22/2022	01	01	01	
199-058		CANAL	N DERBIGNY	KH	11/22/2022	01	01	01	
200-001		PALMYRA	S ROCHEBLAVE	KH	11/14/2022	01	01	01	
200-002		PALMYRA	S ROCHEBLAVE	KH	11/14/2022	01	01	01	
200-003		PALMYRA	S ROCHEBLAVE	KH	11/14/2022	01	01	01	
200-004		PALMYRA	S ROCHEBLAVE	KH	11/14/2022	01	01	01	
200-005		S ROCHEBLAVE	CLEVELAND AV	KH	11/14/2022	01	01	01	
200-006		S ROCHEBLAVE	CANAL	KH	11/14/2022	01	01	01	
200-007		CANAL	S TONTI	KH	11/14/2022	01	01	01	
200-008		CANAL	S MIRO	KH	11/22/2022	01	01	01	
200-009		CANAL	S GALVEZ	KH	11/23/2022	01	01	01	
200-010		N ROCHEBLAVE	CANAL	KH	11/14/2022	01	01	01	
200-011		CANAL	N TONTI	KH	11/14/2022	01	01	01	
200-012		CANAL	N MIRO	KH	11/14/2022	01	01	01	
200-013		CANAL	N GALVEZ	KH	11/14/2022	01	01	01	
200-014		N GALVEZ	IBERVILLE	KH	11/14/2022	01	01	01	
200-015		N ROCHEBLAVE	IBERVILLE	KH	11/14/2022	01	01	01	
200-016		IBERVILLE	N TONTI	KH	11/14/2022	01	01	01	
200-017		N TONTI	BIENVILLE	KH	11/14/2022	01	01	01	
200-018		IBERVILLE	N MIRO	KH	11/14/2022	01	01	01	
200-019		N MIRO	BIENVILLE	KH	11/14/2022	01	01	01	
200-020		IBERVILLE	N GALVEZ	KH	11/14/2022	01	01	01	
200-021		N GALVEZ	BIENVILLE	KH	11/22/2022	01	01	01	
200-022		N ROCHEBLAVE	BIENVILLE	KH	11/15/2022	01	01	01	
200-023		N ROCHEBLAVE	BIENVILLE	KH	11/15/2022	01	01	01	
200-024		BIENVILLE	N TONTI	KH	11/10/2022	01	01	01	
200-025		BIENVILLE	N TONTI	KH	11/15/2022	01	01	01	
200-026		BIENVILLE	N MIRO	KH	11/15/2022	01	01	01	
200-027		BIENVILLE	N GALVEZ	KH	11/14/2022	01	01	01	
200-028		N TONTI	BIENVILLE	KH	11/10/2022	01	01	01	
200-029		BIENVILLE	N MIRO	KH	11/15/2022	01	01	01	
200-030		N MIRO	BIENVILLE	KH	11/15/2022	01	01	01	
200-031		BIENVILLE	N MIRO	KH	11/15/2022	01	01	01	
200-032		N GALVEZ	BIENVILLE	KH	11/15/2022	01	01	01	
200-033		N GALVEZ	BIENVILLE	KH	11/15/2022	01	01	01	

STRUCT_1	ADDRESS	STREET	CROSS STREET	INSPECTOR	INSP_DATE	C	F	W	DATA_ENTRY_REMARKS
200-034		BIENVILLE	N GALVEZ	KH	11/17/2022	01	01	01	
200-035		N GALVEZ	IBERVILLE	KH	11/17/2022	01	01	01	
200-036		IBERVILLE	N GALVEZ	KH	11/14/2022	01	01	01	
200-037		N GALVEZ	CANAL	KH	11/17/2022	01	01	01	
200-041		PALMYRA	S ROCHEBLAVE	KH	11/17/2022	01	01	01	
200-057		PALMYRA	S GALVEZ	KH	11/17/2022	01	01	01	
200-058		BIENVILLE	N DORGENOIS	KH	11/18/2022	01	01	01	
201-001		PALMYRA	S DORGENOIS	KH	11/18/2022	01	01	01	
201-002		S DORGENOIS	PALMYRA	KH	11/18/2022	01	01	01	
201-003		CLEVELAND AV	S DORGENOIS	KH	11/18/2022	01	01	01	
201-004		S DORGENOIS	CANAL	KH	11/18/2022	01	01	01	
201-005		CLEVELAND AV	S BROAD	KH	11/18/2022	01	01	01	
201-006		S BROAD	CANAL	KH	11/18/2022	01	01	01	
201-007		S BROAD	PALMYRA	KH	11/18/2022	01	01	01	
201-008		PALMYRA	S BROAD	KH	11/18/2022	01	01	01	
201-009		S BROAD	PALMYRA	KH	11/21/2022	01	01	01	
201-010		PALMYRA	S BROAD	KH	11/21/2022	01	01	01	
201-011		S BROAD	CLEVELAND AV	KH	11/21/2022	01	01	01	
201-012		PALMYRA	JANE AL	KH	11/21/2022	01	01	01	
201-013		JANE AL	PALMYRA	KH	11/21/2022	01	01	01	
201-014		PALMYRA	S WHITE	KH	11/21/2022	01	01	01	
201-015		S WHITE	PALMYRA	KH	11/21/2022	01	01	01	
201-016		PALMYRA	S DORGENOIS	KH	11/21/2022	01	01	01	
201-017		PALMYRA	S BROAD	KH	11/21/2022	01	01	01	
201-018		PALMYRA	S DORGENOIS	KH	11/21/2022	01	01	01	
201-019		PALMYRA	S BROAD	KH	11/21/2022	01	01	01	
201-020		CANAL	S DORGENOIS	KH	11/21/2022	01	01	01	
201-021		CANAL	S BROAD	KH	11/21/2022	01	01	01	
201-022		CANAL	N DORGENOIS	KH	11/21/2022	01	01	01	
201-023		CANAL	N BROAD	KH	11/21/2022	01	01	01	
201-024		IBERVILLE	N DORGENOIS	KH	11/21/2022	01	01	01	
201-025		N DORGENOIS	CANAL	KH	11/22/2022	01	01	01	
201-026		N DORGENOIS	BIENVILLE	KH	11/21/2022	01	01	01	
201-027		BIENVILLE	N BROAD	KH	11/23/2022	01	01	01	
201-028		IBERVILLE	N BROAD	KH	11/21/2022	01	01	01	
201-029		N BROAD	BIENVILLE	KH	11/22/2022	01	01	01	
201-030		N BROAD	CANAL	KH	11/22/2022	01	01	01	

STRUCT_1	ADDRESS	STREET	CROSS STREET	INSPECTOR	INSP_DATE	C	F	W	DATA_ENTRY_REMARKS
201-031		BIENVILLE	N DORGENOIS	KH	11/22/2022	01	01	01	
201-032		N DORGENOIS	CONTI	KH	11/22/2022	01	01	01	
201-033		N BROAD	BIENVILLE	KH	11/22/2022	01	01	01	
201-034		IBERVILLE	N WHITE	KH	11/22/2022	01	01	01	
201-035		N WHITE	CANAL	KH	11/22/2022	01	01	01	
201-036		CANAL	N WHITE	KH	11/22/2022	01	01	01	
201-037		CANAL	N BROAD	KH	11/23/2022	01	01	01	
201-038		N BROAD	IBERVILLE	KH	11/22/2022	01	01	01	
201-039		IBERVILLE	N WHITE	KH	12/11/2022	01	01	01	
201-040		IBERVILLE	N BROAD	KH	12/05/2022	01	01	01	
201-041		N WHITE	BIENVILLE	KH	12/15/2022	01	01	01	
201-042		BIENVILLE	N BROAD	KH	12/05/2022	01	01	01	
201-043		BIENVILLE	N BROAD	KH	12/05/2022	01	01	01	
201-044		N BROAD	IBERVILLE	KH	12/05/2022	01	01	01	
201-045		N WHITE	BIENVILLE	KH	12/05/2022	01	01	01	
201-046		BIENVILLE	N WHITE	KH	12/06/2022	01	01	01	
201-047		BIENVILLE	N BROAD	KH	12/06/2022	01	01	01	
201-048		BIENVILLE	N WHITE	KH	12/06/2022	01	01	01	
201-049		N WHITE	CANAL	KH	12/06/2022	01	01	01	
201-050		CANAL	S WHITE	KH	12/06/2022	01	01	01	
201-051		CANAL	S WHITE	KH	12/11/2022	01	01	01	
201-052		CANAL	S BROAD	KH	12/06/2022	01	01	01	
201-053		S BROAD	CLEVELAND AV	KH	12/06/2022	01	01	01	
201-054		CLEVELAND AV	S WHITE	KH	12/06/2022	01	01	01	
201-055		S WHITE	CANAL	KH	12/06/2022	01	01	01	
201-056		S WHITE	PALMYRA	KH	12/06/2022	01	01	01	
201-057		CLEVELAND AV	S WHITE	KH	12/06/2022	01	01	01	
201-058		S WHITE	CANAL	KH	12/06/2022	01	01	01	
201-059		S WHITE	PALMYRA	KH	12/07/2022	01	01	01	
201-061		CLEVELAND AV	S BROAD	KH	12/07/2022	01	01	01	
201-062		S BROAD	PALMYRA	KH	12/07/2022	01	01	01	
201-063		N WHITE	BIENVILLE	KH	12/07/2022	01	01	01	
201-064		N BROAD	CONTI	KH	12/11/2022	01	01	01	
201-065		CLEVELAND AV	N BROAD	KH	12/11/2022	01	01	01	
201-066		N WHITE	CANAL	KH	12/11/2022	01	01	01	
202-001		PALMYRA	S DUPRE	KH	12/09/2022	01	01	01	
202-002		PALMYRA	S GAYOSO	KH	12/09/2022	01	01	01	

STRUCT_1	ADDRESS	STREET	CROSS STREET	INSPECTOR	INSP_DATE	C	F	W	DATA_ENTRY_REMARKS
202-003		S GAYOSO	CLEVELAND AV	KH	12/07/2022	01	01	01	
202-004		PALMYRA	S SALCEDO	KH	03/20/2022	01	01	01	
202-005		S SALCEDO	CLEVELAND AV	K.H	03/20/2022	01	01	01	
202-006		PALMYRA	S LOPEZ	K.H	03/20/2022	01	01	01	
202-007		PALMYRA	S RENDON	K.H	03/20/2022	01	01	01	
202-008		S RENDON	CLEVELAND AV	K.H	03/20/2022	01	01	01	
202-009		S DUPRE	CLEVELAND AV	K.H	03/20/2022	01	01	01	
202-010		CLEVELAND AV	S GAYOSO	K.H	03/22/2022	01	01	01	
202-011		S GAYOSO	CANAL	K.H	03/21/2022	01	01	01	
202-012		S DUPRE	CLEVELAND AV	KH	03/22/2022	01	01	01	
202-013		CANAL	S GAYOSO	K.H	03/22/2022	01	01	01	
202-014		S DUPRE	CANAL	K.H	03/22/2022	01	01	01	
202-015		N DUPRE	IBERVILLE	K.H	03/22/2022	01	01	01	
202-016		N DUPRE	BIENVILLE	K.H	03/22/2022	01	01	01	
202-017		N DUPRE	BIENVILLE	KH	03/22/2022	01	01	01	
202-018		BIENVILLE	N GAYOSO	KH	03/22/2022	01	01	01	
202-019		N GAYOSO	CONTI	K.H	03/23/2022	01	01	01	
202-020		S LOPEZ	CLEVELAND AV	K.H	03/23/2022	01	01	01	
202-021		CLEVELAND AV	S RENDON	KH	03/25/2022	01	01	01	
202-022		S RENDON	CANAL	KH	03/23/2022	01	01	01	
202-023		CLEVELAND AV	S SALCEDO	KH	03/23/2022	01	01	01	
202-024		CLEVELAND AV	S GAYOSO	KH	12/10/2022	01	01	01	
202-025		S SALCEDO	CANAL	K.H	03/23/2022	01	01	01	
202-026		S LOPEZ	CANAL	K.H	03/23/2022	01	01	01	
202-027		CANAL	S RENDON	K.H	03/23/2022	01	01	01	
202-028		CANAL	S SALCEDO	K.H	03/23/2022	01	01	01	
202-029		CANAL	S GAYOSO	K.H	03/24/2022	01	01	01	
202-030		S LOPEZ	CANAL	K.H	03/24/2022	01	01	01	
202-031		CANAL	N RENDON	K.H	03/24/2022	01	01	01	
202-032		CANAL	N SALCEDO	K.H	03/24/2022	01	01	01	
202-033		CANAL	N GAYOSO	K.H	03/24/2022	01	01	01	
202-034		N LOPEZ	IBERVILLE	KH	03/25/2022	01	01	01	
202-035		IBERVILLE	N RENDON	K.H	03/24/2022	01	01	01	
202-036		N RENDON	BIENVILLE	K.H	03/24/2022	01	01	01	
202-037		N RENDON	CANAL	KH	03/24/2022	01	01	01	
202-038		N LOPEZ	BIENVILLE	K.H	03/24/2022	01	01	01	
202-039		BIENVILLE	N SALCEDO	K.H	03/25/2022	01	01	01	

STRUCT_1	ADDRESS	STREET	CROSS STREET	INSPECTOR	INSP_DATE	C	F	W	DATA_ENTRY_REMARKS
202-040		BIENVILLE	N RENDON	K.H	03/24/2022	01	01	01	
202-041		N LOPEZ	BIENVILLE	KH	03/24/2022	01	01	01	
202-042		BIENVILLE	N SALCEDO	KH	03/25/2022	01	01	01	
202-043		BIENVILLE	N RENDON	KH	03/25/2022	01	01	01	
202-044		IBERVILLE	N SALCEDO	K.H	03/25/2022	01	01	01	
202-045		N SALCEDO	CANAL	KH	03/25/2022	01	01	01	
202-046		IBERVILLE	N GAYOSO	KH	03/25/2022	01	01	01	
202-047		N GAYOSO	BIENVILLE	K.H	03/25/2022	01	01	01	
202-048		N GAYOSO	CANAL	K.H	03/25/2022	01	01	01	
202-049		N SALCEDO	BIENVILLE	KH	03/25/2022	01	01	01	
202-050		BIENVILLE	N GAYOSO	KH	03/25/2022	01	01	01	
202-051		N SALCEDO	BIENVILLE	KH	03/25/2022	01	01	01	
202-052		BIENVILLE	N GAYOSO	KH	03/25/2022	01	01	01	
202-053		CLEVELAND AV	S RENDON	KH	03/25/2022	01	01	01	
203-001		S NORMAN C FRANCIS	PALMYRA	KH	03/25/2022	01	01	01	
203-002		PALMYRA	S NORMAN C FRANCIS PK	KH	03/25/2022	01	01	01	
203-014		S GENOIS	CANAL	DK	02/01/2022	01	04	01	
203-015		PALMYRA	S TELEMACHUS	DK	02/01/2022	01	04	01	
203-016		CLEVELAND AV	S TELEMACHUS	DK	02/02/2022	01	04	01	
203-017		S TELEMACHUS	CANAL	DK	02/02/2022	01	04	01	
203-018		CLEVELAND AV	S CORTEZ	DK	02/02/2022	01	04	01	
203-019		S TELEMACHUS	PALMYRA	DK	02/02/2022	01	04	01	
203-020		IBERVILLE	N NORMAN C FRANCIS PK	K.H	03/25/2022	01	01	01	
203-021		N NORMAN C FRANCIS	CANAL	KH	03/25/2022	01	01	01	
203-022		N NORMAN C FRANCIS	BIENVILLE	K.H	03/25/2022	01	01	01	
203-023		BIENVILLE	N NORMAN C FRANCIS PK	KH	03/25/2022	01	01	01	
203-024		N NORMAN C FRANCIS	CONTI	KH	03/25/2022	01	01	01	
203-030		IBERVILLE	N TELEMACHUS	DK	02/02/2022	01	04	01	
203-031		N TELEMACHUS	BIENVILLE	DK	02/02/2022	01	04	01	
203-032		BIENVILLE	N GENOIS	DK	02/02/2022	01	04	01	
203-033		N TELEMACHUS	CANAL	DK	02/02/2022	01	04	01	
203-034		CANAL	N GENOIS	DK	02/02/2022	01	04	01	
203-035		IBERVILLE	N GENOIS	DK	02/02/2022	01	04	01	
203-036		N GENOIS	BIENVILLE	DK	02/02/2022	01	04	01	
203-037		BIENVILLE	N CLARK	DK	02/02/2022	01	04	01	
203-038		N GENOIS	CANAL	DK	02/02/2022	01	04	01	
203-039		CANAL	N CLARK	DK	02/02/2022	01	04	01	



STRUCT_1	ADDRESS	STREET	CROSS STREET	INSPECTOR	INSP_DATE	C	F	W	DATA_ENTRY_REMARKS
203-040		IBERVILLE	N CLARK	DK	02/02/2022	01	04	01	
203-041		N CLARK	BIENVILLE	DK	02/02/2022	01	04	01	
233-017		GEN HAIG	FRENCH	J.A.	01/26/2022	01	01	01	
233-018		FRENCH	ARGONNE BL	J.A.	01/26/2022	01	01	01	
233-019		ARGONNE BL	FRENCH	J.A.	01/26/2022	01	01	01	
233-020		FRENCH	ARGONNE	J.A.	01/26/2022	01	01	01	
233-021		FRENCH	ARGONNE BL	J.A.	01/26/2022	01	01	01	
233-022		FRENCH	MARSHAL FOCH-ARGONNE AL	J.A.	01/26/2022	01	01	01	
237-137		LARKSPUR LN	FOLIAGE PK	J.A.	01/26/2022	01	01	01	
237A-090		MARCONI DR	ROBERT E LEE BL	J.A.	01/26/2022	01	01	01	
237A-119		ZINNIA LN	ZEPHYR PARK	J.A.	01/26/2022	01	01	01	
239-037		STADIUM DR	MARCONI DR	R.H.	01/27/2022	01	01	01	
239-039		STADIUM DR	VICTORY AV	R.H.	01/27/2022	01	01	01	
241-001		N CARROLLTON AV	ALLARD BL	J.A.	01/26/2022	01	01	01	
241-002		N CARROLLTON AV	DUMAINE	J.A.	01/26/2022	01	01	01	
243-023		PERLITA	GRANADA DR	J.A.	01/26/2022	01	01	01	
248-001		DREUX AV	LOUISA	RG	04/08/2022	01	01	01	
248-002		LOUISA DR	PINEDA	RG	04/08/2022	01	01	01	
248-003		LOUISA DR	MIRABEAU AV	RG	04/08/2022	01	01	01	
248-004		LOUISA DR	MIRABEAU AV	RG	04/08/2022	01	01	01	
248-005		LOUISA DR	MIRABEAU AV	RG	04/08/2022	01	01	01	
248-006		LOUISA DR	GAINES	RG	04/08/2022	01	01	01	
248-007		GAINES	LOUISA	RG	04/12/2022	01	01	01	
248-008		LOUISA DR	STEPHEN GIRARD	RG	04/12/2022	01	01	01	
248-009		LOUISA DR	STEPHEN GIRARD	RG	04/12/2022	01	01	01	
248-010		LOUISA DR	STEPHEN GIRARD	RG	04/12/2022	01	01	01	
248-011		STEPHEN GIRARD	METROPOLITAN	RG	04/12/2022	01	01	01	
248-012		STEPHEN GIRARD	FELICIANA	RG	04/12/2022	01	01	01	
248-013		LOUISA DR	STEPHEN GIRARD	RG	04/13/2022	01	01	01	
248-014		STEPHEN GIRARD	METROPOLITAN	RG	04/13/2022	01	01	01	
248-015		STEPHEN GIRARD	FELICIANA	RG	04/13/2022	01	01	01	
248-016		METROPOLITAN DR	KENDALL DR	RG	04/13/2022	01	01	01	
248-017		METROPOLITAN DR	KENDALL DR	RG	04/13/2022	01	01	01	
248-018		METROPOLITAN DR	MIRABEAU AV	RG	04/13/2022	01	01	01	
248-019		METROPOLITAN DR	MIRABEAU AV	RG	04/18/2022	01	01	01	
248-020		METROPOLITAN DR	MIRABEAU AV	RG	04/18/2022	01	01	01	
248-021		METROPOLITAN DR	MIRABEAU AV	RG	04/18/2022	01	01	01	

STRUCT_1	ADDRESS	STREET	CROSS STREET	INSPECTOR	INSP_DATE	C	F	W	DATA_ENTRY_REMARKS
248-022		METROPOLITAN DR	KENDALL DR	R.G	04/18/2022	01	01	01	
248-023		METROPOLITAN DR	KENDALL DR	RG	04/18/2022	01	01	01	
248-024		METROPOLITAN DR	KENDALL DR	RG	04/18/2022	01	01	01	
248-025		KENDALL DR	METROPOLITAN	RG	04/18/2022	01	01	01	
248-026		KENDALL DR	METROPOLITAN	EMB	04/23/2022	01	01	01	
248-027		KENDALL DR	METROPOLITAN	RG	04/18/2022	01	01	01	
248-028		KENDALL DR	MIRABEAU AV	RG	04/18/2022	01	01	01	
248-029		KENDALL DR	MIRABEAU AV	RG	04/19/2022	01	01	01	
248-030		KENDALL DR	MIRABEAU AV	RG	04/19/2022	01	01	01	
248-031		KENDALL DR	MIRABEAU AV	RG	04/19/2022	01	01	01	
248-032		KENDALL DR	METROPOLITAN	RG	04/20/2022	01	01	01	
248-033		KENDALL DR	METROPOLITAN	RG	04/20/2022	01	01	01	
248-034		KENDALL DR	METROPOLITAN	RG	04/20/2022	01	01	01	
248-035		KENDALL DR	METROPOLITAN	RG	04/20/2022	01	01	01	
248-036		KENDALL DR	METROPOLITAN	RG	04/20/2022	01	01	01	
248-037		KENDALL DR	METROPOLITAN	RG	04/20/2022	01	01	01	
248-038		DREUX AV	FELICIANA DR	RG	04/21/2022	01	01	01	
248-039		FELICIANA DR	DREUX AV	RG	04/21/2022	01	01	01	
248-040		FELICIANA DR	DREUX AV	RG	04/21/2022	01	01	01	
248-042		FELICIANA DR	DREUX AV	RG	04/21/2022	01	01	01	
248-043		FELICIANA DR	DREUX AV	RG	04/21/2022	01	01	01	
248-044		FELICIANA DR	DREUX AV	EMB	04/23/2022	01	01	01	
248-045		FELICIANA DR	MIRABEAU AV	EMB	04/23/2022	01	01	01	
248-046		FELICIANA DR	MIRABEAU AV	EMB	04/23/2022	01	01	01	
248-047		FELICIANA DR	MIRABEAU AV	EMB	04/23/2022	01	01	01	
248-048		FELICIANA DR	MIRABEAU AV	EMB	04/23/2022	01	01	01	
248-049		FELICIANA DR	STEPHEN GIRARD	EMB	04/23/2022	01	01	01	
248-050		FELICIANA DR	STEPHEN GIRARD	EMB	02/23/2022	01	02	01	
248-051		FELICIANA DR	STEPHEN GIRARD	EMB	04/23/2022	01	01	01	
248-052		FELICIANA DR	STEPHEN GIRARD	EMB	02/23/2022	01	01	01	
248-053		FELICIANA DR	STEPHEN GIRARD	EMB	04/23/2022	01	01	01	
248-054		FELICIANA DR	STEPHEN GIRARD	EMB	04/23/2022	01	01	01	
248-055		DREUX AV	MONTEGUT	EMB	04/23/2022	01	01	01	
248-056		MONTEGUT	DREUX AV	EMB	04/23/2022	01	01	01	
248-057		MONTEGUT	DREUX AV	EMB	04/23/2022	01	01	01	
248-058		MONTEGUT	DREUX AV	EMB	04/23/2022	01	01	01	
248-059		MONTEGUT	DREUX AV	EMB	04/23/2022	01	01	01	

STRUCT_1	ADDRESS	STREET	CROSS STREET	INSPECTOR	INSP_DATE	C	F	W	DATA_ENTRY_REMARKS
248-060		MONTEGUT	DREUX AV	EMB	04/23/2022	01	01	01	
248-061		MONTEGUT	MIRABEAU AV	EB	04/30/2022	01	01	01	
248-062		MONTEGUT	MIRABEAU AV	EB	04/30/2022	01	01	01	
248-063		MONTEREY	MIRABEAU AV	EB	04/30/2022	01	01	01	
248-064		MONTEGUT	MIRABEAU AV	EB	04/30/2022	01	01	01	
248-065		MONTEGUT	STEPHEN GIRARD	EB	04/30/2022	01	01	01	
248-066		MONTEGUT	STEPHEN GIRARD	EB	04/30/2022	01	01	01	
248-067		MONTEGUT	STEPHEN GIRARD	EB	04/30/2022	01	01	01	
248-068		MONTEGUT	STEPHEN GIRARD	EB	04/30/2022	01	01	01	
248-069		MONTEGUT	STEPHEN GIRARD	EB	04/30/2022	01	01	01	
248-070		MONTEGUT	STEPHEN GIRARD	EB	05/10/2022	01	01	01	
248-071		STEPHEN GIRARD	PRESS DR	EB	04/30/2022	01	01	01	
248-072		STEPHEN GIRARD	FELICIANA DR	EB	04/30/2022	01	01	01	
248-073		DREUX AV	PRESS DR	EB	04/30/2022	01	01	01	
248-074		DREUX AV	PRESS DR	EB	04/30/2022	01	01	01	
248-075		PRESS DR	DREUX AV	EB	04/30/2022	01	01	01	
248-076		PRESS DR	DREUX AV	EB	04/30/2022	01	01	01	
248-077		PRESS DR	ST FERDINAND DR	EB	04/30/2022	01	01	01	
248-078		PRESS DR	MIRABEAU AV	EB	04/30/2022	01	01	01	
248-080		PRESS DR	ST FERDINAND DR	EB	05/07/2022	01	01	01	
248-081		PRESS DR	DEMENT	EB	05/07/2022	01	01	01	
248-082		PRESS DR	DEMENT	EB	05/07/2022	01	01	01	
248-083		PRESS DR	DEMENT	EB	05/07/2022	01	01	01	
248-084		PRESS DR	STEPHEN GIRARD	EB	05/07/2022	01	01	01	
248-085		MIRABEAU AV	PRESS DR	EB	05/07/2022	01	01	01	
248-086		PRESS DR	ST FERDINAND DR	EB	05/07/2022	01	01	01	
248-087		ST FERDINAND DR	PRESS DR	EB	05/07/2022	01	01	01	
248-088		ST FERDINAND DR	PRESS DR	EB	05/07/2022	01	01	01	
248-089		ST FERDINAND DR	PRESS DR	EB	05/07/2022	01	01	01	
248-090		ST FERDINAND DR	DEMENT	EB	05/07/2022	01	01	01	
248-092		PRESS DR	ST FERDINAND DR	EB	05/08/2022	01	01	01	
248-093		PRESS DR	DEMENT	EB	05/08/2022	01	01	01	
248-094		PRESS DR	DEMENT		05/08/2022	01	01	01	
248-095		PRESS DR	DEMENT	EB	05/08/2022	01	01	01	
248-096		DEMENT	ST FERDINAND DR	EB	05/08/2022	01	01	01	
248-097		ST FERDINAND DR	DEMENT	EB	05/08/2022	01	01	01	
248-098		PRESS DR	STEPHEN GIRARD	EB	05/08/2022	01	01	01	

STRUCT_1	ADDRESS	STREET	CROSS STREET	INSPECTOR	INSP_DATE	C	F	W	DATA_ENTRY_REMARKS
248-099		ST FERDINAND DR	PRESS DR	EB	05/08/2022	01	01	01	
248-100		PRESS DR	STEPHEN GIRARD	EB	05/08/2022	01	01	01	
248-103		DREUX AV	PRESS DR	EB	05/09/2022	01	01	01	
248-104		PRESS DR	ST FERDINAND DR	EB	05/09/2022	01	01	01	
248-105		PRESS DR	ST FERDINAND DR	EB	05/09/2022	01	01	01	
248-106		PRESS DR	ST FERDINAND DR	EB	05/09/2022	01	01	01	
248-107		ST FERDINAND DR	PRESS DR	EB	05/09/2022	01	01	01	
248-108		ST FERDINAND DR	PRESS DR	EB	05/09/2022	01	01	01	
248-109		ST FERDINAND DR	PRESS DR	EB	05/09/2022	01	01	01	
248-110		ST FERDINAND DR	PRESS DR	EB	05/09/2022	01	01	01	
248-111		ST FERDINAND DR	PRESS DR	EB	05/09/2022	01	01	01	
248-112		ST FERDINAND DR	PRESS DR	EB	05/09/2022	01	01	01	
248-113		ST FERDINAND DR	PRESS DR	EB	05/09/2022	01	01	01	
248-114		ST FERDINAND DR	PRESS DR	EB	05/09/2022	01	01	01	
248-115		PRESS DR	MIRABEAU AV	EB	05/10/2022	01	01	01	
248-116		MIRABEAU AV	SEMINARY PL	EB	05/10/2022	01	01	01	
248-117		MIRABEAU AV	SEMINARY PL	EB	05/10/2022	01	01	01	
248-118		MIRABEAU AV	SEMINARY PL	EB	05/10/2022	01	01	01	
248-119		SEMINARY PL	MIRABEAU AV	EB	05/10/2022	01	01	01	
248-120		MIRABEAU AV	IROQUOIS	EB	05/10/2022	01	01	01	
248-121		MIRABEAU AV	PROVIDENCE PL	R.G.	05/21/2022	01	01	01	
248-122		MIRABEAU AV	IROQUOIS	R.G.	05/21/2022	01	01	01	
248-123		IROQUOIS	MIRABEAU AV	R.G.	05/21/2022	01	01	01	
248-124		IROQUOIS	LIPSEY	R.G.	05/21/2022	01	01	01	
248-125		IROQUOIS	LIPSEY	R.G.	05/21/2022	01	01	01	
248-126		SEMINARY PL	MIRABEAU AV	R.G.	05/21/2022	01	01	01	
248-127		SEMINARY PL	LIPSEY	R.G.	05/22/2022	01	01	01	
248-128		LIPSEY	PROVIDENCE PL	R.G.	05/22/2022	01	01	01	
248-129		LIPSEY	PROVIDENCE PL	R.G.	05/22/2022	01	01	01	
248-130		PROVIDENCE PL	LIPSEY	R.G.	05/22/2022	01	01	01	
248-131		PROVIDENCE PL	DEMENT	R.G.	05/22/2022	01	01	01	
248-132		PROVIDENCE PL	DEMENT	R.G.	05/22/2022	01	01	01	
248-133		PROVIDENCE PL	DEMENT	R.G.	05/24/2022	01	01	01	
248-134		PROVIDENCE PL	CHEF MENTEUR HW	R.G.	05/24/2022	01	01	01	
248-135		SEMINARY PL	DEMENT	R.G.	05/24/2022	01	01	01	
248-136		SEMINARY PL	DEMENT	R.G.	05/25/2022	01	01	01	
248-137		SEMINARY PL	DEMENT	R.G.	05/25/2022	01	01	01	

STRUCT_1	ADDRESS	STREET	CROSS STREET	INSPECTOR	INSP_DATE	C	F	W	DATA_ENTRY_REMARKS
248-138		DEMENT	PROVIDENCE PL	R.G.	05/25/2022	01	01	01	
248-139		DEMENT	SEMINARY PL	R.G.	05/26/2022	01	01	01	
248-140		SEMINARY PL	DEMENT	R.G.	05/26/2022	01	01	01	
248-141		SEMINARY PL	CHEF MENTEUR HW	R.G.	05/26/2022	01	01	01	
248-142		SEMINARY PL	DWYER BL	R.G.	05/26/2022	01	01	01	
248-143		SEMINARY PL	SELMA	R.G.	05/26/2022	01	01	01	
248-144		SEMINARY PL	SELMA	R.G.	05/26/2022	01	01	01	
248-145		SELMA	IROQUOIS	R.G.	05/26/2022	01	01	01	
248-146		IROQUOIS	MIRABEAU AV	R.G.	06/06/2022	01	01	01	
248-147		IROQUOIS	MIRABEAU AV	R.G.	05/26/2022	01	01	01	
248-148		SEMINARY PL	SELMA	R.G.	05/26/2022	01	01	01	
248-149		SEMINARY PL	MIRABEAU AV	R.G.	05/26/2022	01	01	01	
248-152		DREUX AV	METROPOLITAN DR	R.G.	05/26/2022	01	01	01	
248-153		CHEF MENTEUR HW	PRESS DR	R.G.	06/07/2022	01	01	01	
248-154		CHEF MENTEUR HW	PRESS DR	R.G.	06/07/2022	01	01	01	
248-155		CHEF MENTEUR HW	PRESS DR	R.G.	06/07/2022	01	01	01	
248-156		CHEF MENTEUR HW	PRESS DR	R.G.	06/07/2022	01	01	01	
249-001		CONGRESS DR	DREUX AV	R.G.	06/07/2022	01	01	01	
249-002		DREUX AV	PAULINE	R.G.	05/26/2022	01	01	01	
249-003		PAULINE DR	DREUX AV	R.G.	05/27/2022	01	01	01	
249-004		PAULINE DR	DREUX AV	R.G.	05/27/2022	01	01	01	
249-005		PAULINE DR	MIRABEAU AV	R.G.	05/27/2022	01	01	01	
249-006		PAULINE DR	MIRABEAU AV	R.G.	05/27/2022	01	01	01	
249-007		MIRABEAU AV	CONGRESS DR	R.G.	05/27/2022	01	01	01	
249-008		PAULINE DR	MIRABEAU AV	R.G.	05/27/2022	01	01	01	
249-009		PAULINE DR	MIRABEAU AV	R.G.	05/28/2022	01	01	01	
249-010		MIRABEAU AV	CONGRESS DR	R.G.	05/28/2022	01	01	01	
249-011		PAULINE DR	MIRABEAU AV	R.G.	05/28/2022	01	01	01	
249-012		PAULINE DR	PLAUCHE CI	R.G.	05/28/2022	01	01	01	
249-013		PAULINE DR	SERVITUDE	R.G.	05/28/2022	01	01	01	
249-014		FRANCE RD	CHEF MENTEUR HW	R.G.	05/28/2022	01	01	01	
249-015		FRANCE RD	CHEF MENTEUR HW	R.G.	05/29/2022	01	01	01	
249-016		FRANCE RD	CHEF MENTEUR HW	R.G.	06/07/2022	01	01	01	
249-017		FRANCE RD	CHEF MENTEUR HW	R.G.	06/06/2022	01	01	01	
249-020		FRANCE RD	CHEF MENTEUR HW	R.G.	05/29/2022	01	01	01	
249-021		FRANCE RD	CHEF MENTEUR HW	R.G.	05/29/2022	01	01	01	
249-022		CONGRESS DR	DEBORE CI	R.G.	05/29/2022	01	01	01	

STRUCT_1	ADDRESS	STREET	CROSS STREET	INSPECTOR	INSP_DATE	C	F	W	DATA_ENTRY_REMARKS
249-023		DEBORE CI	CONGRESS DR	R.G.	05/29/2022	01	01	01	
249-024		DEBORE CI	CONGRESS DR	R.G.	05/29/2022	01	01	01	
249-025		DEBORE CI	CONGRESS DR	R.G.	06/06/2022	01	01	01	
249-026		DEBORE CI	CONGRESS DR	R.G.	06/06/2022	01	01	01	
249-027		DEBORE CI	CONGRESS DR	R.G.	06/06/2022	01	01	01	
249-028		DEBORE CI	CONGRESS DR	R.G.	06/06/2022	01	01	01	
249-029		DEBORE CI	CONGRESS DR	EMB	06/14/2022	01	01	01	
249-030		DEBORE CI	CONGRESS DR	EMB	06/14/2022	01	01	01	
249-031		CONGRESS DR	DEBORE CI	EMB	06/14/2022	01	01	01	
249-032		CONGRESS DR	MIRABEAU AV	EMB	06/14/2022	01	01	01	
249-034		CONGRESS DR	MIRABEAU AV	EMB	06/14/2022	01	01	01	
249-035		CONGRESS DR	PLAUCHE CI	EMB	06/14/2022	01	01	01	
249-036		PLAUCHE CI	CONGRESS	EMB	06/14/2022	01	01	01	
249-037		PLAUCHE CI	CONGRESS DR	EMB	06/14/2022	01	01	01	
249-038		PLAUCHE CI	CONGRESS DR	EMB	06/14/2022	01	01	01	
249-039		PLAUCHE CI	CONGRESS DR	EMB	06/14/2022	01	01	01	
249-040		PLAUCHE CI	PAULINE DR	EMB	06/14/2022	01	01	01	
249-041		CONGRESS DR	PAULINE DR	EMB	06/14/2022	01	01	01	
249-042		PAULINE DR	CONGRESS	EMB	06/15/2022	01	01	01	
249-043		PAULINE DR	PLAUCHE CI	EMB	06/15/2022	01	01	01	
249-044		PAULINE DR	PLAUCHE CI	EMB	06/26/2022	01	01	01	
249-045		CONGRESS DR	PAULINE DR	EMB	06/15/2022	01	01	01	
249-047		STEPHEN GIRARD AV	CONGRESS DR	EMB	06/15/2022	01	01	01	
249-049		STEPHEN GIRARD AV	CONGRESS DR	EMB	06/15/2022	01	01	01	
249-050		STEPHEN GIRARD AV	CONGRESS DR	EMB	06/15/2022	01	01	01	
249-051		STEPHEN GIRARD AV	CONGRESS DR	EMB	06/15/2022	01	01	01	
249-052		STEPHEN GIRARD AV	GALLIER DR	EMB	06/15/2022	01	01	01	
249-053		STEPHEN GIRARD AV	DESIRE DR	EMB	06/15/2022	01	01	01	
249-054		STEPHEN GIRARD AV	DESIRE DR	EMB	06/15/2022	01	01	01	
249-055		STEPHEN GIRARD AV	PIETY DR	EMB	06/17/2022	01	01	01	
249-056		CONGRESS DR	STEPHEN GIRARD AV	EMB	06/16/2022	01	01	01	
249-057		STEPHEN GIRARD AV	CONGRESS DR	EMB	06/16/2022	01	01	01	
249-060		CONGRESS DR	STEPHEN GIRARD AV	EMB	06/26/2022	01	01	01	
249-061		DREUX AV	GALLIER DR	EMB	06/16/2022	01	01	01	
249-062		GALLIER DR	DREUX AV	EMB	06/16/2022	01	01	01	
249-063		GALLIER DR	MIRABEAU AV	EMB	06/16/2022	01	01	01	
249-064		GALLIER DR	MIRABEAU AV	EMB	06/16/2022	01	01	01	

STRUCT_1	ADDRESS	STREET	CROSS STREET	INSPECTOR	INSP_DATE	C	F	W	DATA_ENTRY_REMARKS
249-065		GALLIER DR	MIRABEAU AV	EMB	06/16/2022	01	01	01	
249-066		GALLIER DR	MIRABEAU AV	EMB	06/16/2022	01	01	01	
249-068		GALLIER DR	MIRABEAU AV	EMB	06/16/2022	01	01	01	
249-069		GALLIER DR	MIRABEAU AV	EMB	06/21/2022	01	01	01	
249-070		GALLIER DR	MIRABEAU AV	EMB	06/21/2022	01	01	01	
249-071		GALLIER DR	MIRABEAU AV	EMB	06/21/2022	01	01	01	
249-072		GALLIER DR	STEPHEN GIRARD AV	EMB	06/21/2022	01	01	01	
249-073		GALLIER DR	STEPHEN GIRARD AV	EMB	06/21/2022	01	01	01	
249-074		GALLIER DR	STEPHEN GIRARD AV	EMB	06/21/2022	01	01	01	
249-075		DREUX AV	DESIRE DR	EMB	06/25/2022	01	01	01	
249-076		DESIRE DR	DREUX AV	EMB	06/25/2022	01	01	01	
249-077		DESIRE DR	MIRABEAU AV	EMB	06/25/2022	01	01	01	
249-078		DESIRE DR	MIRABEAU AV	EMB	06/25/2022	01	01	01	
249-079		DESIRE DR	MIRABEAU AV	EMB	06/25/2022	01	01	01	
249-080		DESIRE DR	MIRABEAU AV	EMB	06/25/2022	01	01	01	
249-081		DESIRE DR	MIRABEAU AV	EMB	06/25/2022	01	01	01	
249-082		DESIRE DR	MIRABEAU AV	EMB	06/25/2022	01	01	01	
249-083		DESIRE DR	MIRABEAU AV	EMB	06/25/2022	01	01	01	
249-084		DESIRE DR	MIRABEAU AV	EMB	06/26/2022	01	01	01	
249-085		DESIRE DR	STEPHEN GIRARD AV	EMB	06/26/2022	01	01	01	
249-086		DESIRE DR	STEPHEN GIRARD AV	EMB	06/26/2022	01	01	01	
249-087		DESIRE DR	STEPHEN GIRARD AV	EMB	06/26/2022	01	01	01	
249-088		DREUX AV	PIETY DR	EMB	06/26/2022	01	01	01	
249-089		DREUX AV	PIETY DR	EMB	06/26/2022	01	01	01	
249-090		DREUX AV	DESIRE DR	EMB	06/26/2022	01	01	01	
249-091		PIETY DR	PINEDA	EB	07/25/2022	01	01	01	
249-093		PIETY DR	MIRABEAU AV	FEB	07/14/2022	01	01	01	
249-094		PIETY DR	MIRABEAU AV	EB	07/14/2022	01	01	01	
249-095		PIETY DR	MIRABEAU AV	EB3	07/14/2022	01	01	01	
249-096		PIETY DR	MIRABEAU AV	EB	07/14/2022	01	01	01	
249-097		MIRABEAU AV	LOUISA DR	EB	07/14/2022	01	01	01	
249-098		MIRABEAU AV	LOUISA DR	EB	07/14/2022	01	01	01	
249-099		MIRABEAU AV	LOUISA DR	EB	07/14/2022	01	01	01	
249-100		PIETY DR	MIRABEAU AV	EB	07/14/2022	01	01	01	
249-101		PIETY DR	MIRABEAU AV	EB	07/15/2022	01	01	01	
249-102		PIETY DR	MIRABEAU AV	EB	07/15/2022	01	01	01	
249-103		PIETY DR	STEPHEN GIRARD AV	EB	07/15/2022	01	01	01	

STRUCT_1	ADDRESS	STREET	CROSS STREET	INSPECTOR	INSP_DATE	C	F	W	DATA_ENTRY_REMARKS
249-104		PIETY DR	STEPHEN GIRARD AV	EB	07/15/2022	01	01	01	
249-105		PIETY DR	STEPHEN GIRARD AV	EB	07/25/2022	01	01	01	
249-106		PINEDA	CUNNINGHAM CT	EB	07/15/2022	01	01	01	
249-107		CUNNINGHAM CT	PINEDA	EB	07/15/2022	01	01	01	
249-108		PINEDA	PIETY DR	EB	07/19/2022	01	01	01	
249-110		GEN EARLY	GAINES	EB	07/19/2022	01	01	01	
249-111		GEN EARLY	STEPHEN GIRARD AV	EB	07/19/2022	01	01	01	
249-112		GEN EARLY	STEPHEN GIRARD AV	EB	07/19/2022	01	01	01	
249-114		GAINES	MARK TWAIN DR	EB	07/19/2022	01	01	01	
249-115		MARK TWAIN DR	GAINES	EB	07/19/2022	01	01	01	
249-116		MARK TWAIN DR	GAINES	EB	07/19/2022	01	01	01	
249-117		MARK TWAIN DR	STEPHEN GIRARD AV	EB	07/20/2022	01	01	01	
249-118		MARK TWAIN DR	STEPHEN GIRARD AV	EB	07/20/2022	01	01	01	
249-119		STEPHEN GIRARD AV	GEN EARLY	EB	07/20/2022	01	01	01	
249-120		STEPHEN GIRARD AV	PIETY DR	EB	07/20/2022	01	01	01	
250-004		PIETY	MITHRA	EB	07/26/2022	01	01	01	
250-005		MITHRA	PIETY	EB	07/26/2022	01	01	01	
250-006		PIETY	MENDEZ	SEB	07/26/2022	01	01	01	
250-007		MENDEZ	PIETY DR	EB	07/26/2022	01	01	01	
250-008		MENDEZ	PIETY DR	EB	07/26/2022	01	01	01	
250-009		MENDEZ	FELICIANA	EB	07/26/2022	01	01	01	
250-010		MENDEZ	FELICIANA	EB	07/26/2022	01	01	01	
250-011		PIETY	PRENTISS AV	EB	07/26/2022	01	01	01	
250-012		PRENTISS AV	PIETY	EB	07/26/2022	01	01	01	
250-013		PRENTISS AV	PIETY DR	EB	07/26/2022	01	01	01	
250-014		PRENTISS AV	PIETY DR	EB	07/26/2022	01	01	01	
250-015		PRENTISS AV	PIETY DR	EB	07/26/2022	01	01	01	
250-016		PRENTISS AV	PIETY DR	EB	07/26/2022	01	01	01	
250-017		PRENTISS AV	PIETY DR	0725/22	07/25/2022	01	01	01	
250-018		PRENTISS AV	PRESS DR	EB	07/25/2022	01	01	01	
250-022		MITHRA	FELICIANA	EB	07/25/2022	01	01	01	
250-023		FELICIANA	MITHRA	EB	07/25/2022	01	01	01	
250-024		FELICIANA	MITHRA	EB	07/25/2022	01	01	01	
250-025		FELICIANA	MITHRA	EB	07/25/2022	01	01	01	
250-026		MITHRA	MONTEGUT	D.KENT	07/06/2022	01	04	01	
250-027		MONTEGUT	MITHRA	D. KENT	07/06/2022	01	04	01	
250-028		MONTEGUT	MENDEZ	D. KENT	07/06/2022	01	04	01	



STRUCT_1	ADDRESS	STREET	CROSS STREET	INSPECTOR	INSP_DATE	C	F	W	DATA_ENTRY_REMARKS
250-029		MONTEGUT	MENDEZ	D. KENT	07/06/2022	01	04	01	
250-030		MENDEZ	MONTEGUT	D. KENT	07/06/2022	01	04	01	
250-031		MENDEZ	FELICIANA	D. KENT	07/06/2022	01	04	01	
250-032		MENDEZ	PRESS DR	D. KENT	07/06/2022	01	04	01	
250-033		PRESS DR	MENDEZ	D. KENT	07/06/2022	01	04	01	
250-034		PRESS DR	PRENTISS AV	D. KENT	07/06/2022	01	04	01	
250-035		MENDEZ	PRESS DR	D.KENT	07/06/2022	01	04	01	
250-036		PRESS DR	PRENTISS AV	D. KENT	07/06/2022	01	04	01	
250-037		PRESS DR	PRENTISS AV	D. KENT	07/06/2022	01	04	01	
250-038		PRESS DR	PRENTISS AV	D.KENT	07/06/2022	01	04	01	
250-039		PRESS DR	PRENTISS AV	D. KENT	07/06/2022	01	04	01	
250-040		PRENTISS AV	CAMPUS BL	D. KENT	07/06/2022	01	04	01	
250-041		PRESS DR	PRENTISS AV	D. KENT	07/06/2022	01	04	01	
250-042		PRENTISS AV	CAMPUS BL	D.KENT	07/06/2022	01	04	01	
250-043		PRESS DR	PRENTISS AV	D.KENT	07/06/2022	01	04	01	
250-047		PRESS DR	PRESSBURG	D. KENT	07/07/2022	01	04	01	
250-048		PRESSBURG	CAMPUS BL	D. KENT	07/07/2022	01	04	01	
250-049		PRESS DR	PRESSBURG	D. KENT	07/07/2022	01	04	01	
250-050		PRESS DR	PRESSBURG	D. KENT	07/07/2022	01	04	01	
250-051		PRESS DR	ROBERT E LEE BL	D.KENT	07/07/2022	01	04	01	
250-052		PRESS DR	ROBERT E LEE BL	D.KENT	07/07/2022	01	04	01	
250-053		CAMPUS BL	PRESS DR	D. KENT	07/07/2022	01	04	01	
250-054		CAMPUS BL	PRENTISS AV	D.K ENT	07/07/2022	01	04	01	
250-055		CAMPUS BL	PRENTISS AV	D.K.	07/07/2022	01	04	01	
250-056		CAMPUS BL	PRENTISS AV	DK	07/07/2022	01	04	01	
250-057		PRENTISS AV	CAMPUS BL	DK	07/07/2022	01	04	01	
250-058		PRENTISS AV	CAMPUS BL	DK	07/07/2022	01	04	01	
250-059		CAMPUS BL	PRENTISS AV	D. KENT	07/07/2022	01	04	01	
250-060		PRENTISS AV	CAMPUS BL	D. KENT	07/07/2022	01	04	01	
250-061		PRENTISS AV	CAMPUS BL	D.KENT	07/07/2022	01	04	01	
250-062		PRENTISS AV	PROVIDENCE PL	D. KENT	07/08/2022	01	04	01	
250-063		PRENTISS AV	PROVIDENCE PL	DK	07/08/2022	01	04	01	
250-064		PROVIDENCE PL	PRENTISS AV	D.K.	07/08/2022	01	04	01	
250-065		PROVIDENCE PL	PRESSBURG	D.K	07/08/2022	01	04	01	
250-066		PROVIDENCE PL	PRESSBURG	D.K	07/08/2022	01	04	01	
250-067		CAMPUS BL	ATHIS CT	D.K	07/08/2022	01	04	01	
250-068		CAMPUS BL	ATHIS CT	DK	07/08/2022	01	04	01	

STRUCT_1	ADDRESS	STREET	CROSS STREET	INSPECTOR	INSP_DATE	C	F	W	DATA_ENTRY_REMARKS
250-069		ATHIS CT	CAMPUS BL	D.K	07/08/2022	01	04	01	
250-070		ATHIS CT	CAMPUS BL	DK	07/08/2022	01	04	01	
250-071		CAMPUS BL	PRESSBURG	DK	07/13/2022	01	04	01	
250-072		CAMPUS BL	PRESSBURG	DK	07/08/2022	01	04	01	
250-073		PRESSBURG	PROVIDENCE PL	DK	07/08/2022	01	04	01	
250-074		PROVIDENCE PL	PRESSBURG	D.K	07/08/2022	01	04	01	
250-075		PROVIDENCE PL	PRESSBURG	D.K	07/08/2022	01	04	01	
250-076		PROVIDENCE PL	PRESSBURG	DK	07/08/2022	01	04	01	
250-077		PROVIDENCE PL	CAMPUS BL	DK	07/08/2022	01	04	01	
250-078		CAMPUS BL	PRESSBURG	DK	07/08/2022	01	04	01	
250-079		CAMPUS BL	VIENNA CT	DK	07/08/2022	01	04	01	
250-080		VIENNA CT	CAMPUS BL	D.K	07/08/2022	01	04	01	
250-081		CAMPUS BL	VIENNA CT	DK	07/08/2022	01	04	01	
250-082		CAMPUS BL	MADRID CT	DK	07/08/2022	01	04	01	
250-083		MADRID CT	CAMPUS BL	DK	07/08/2022	01	04	01	
250-084		CAMPUS BL	MADRID CT	DK	07/11/2022	01	04	01	
250-085		CAMPUS BL	PROVIDENCE PL	DK	07/11/2022	01	04	01	
250-086		PROVIDENCE PL	CAMPUS BL	DK	07/11/2022	01	04	01	
250-087		CAMPUS BL	ROBERT E LEE BL	DK	07/11/2022	01	04	01	
250-088		ROBERT E LEE BL	PRESS DR	DK	07/11/2022	01	04	01	
250-089		CAMPUS BL	ROBERT E LEE BL	DK	07/11/2022	01	04	01	
250-090		MITHRA	PRESS DR	DK	07/11/2022	01	04	01	
250-091		MITHRA	PRESS	DK	07/11/2022	01	04	01	
250-092		MITHRA	PRESS DR	DK	07/11/2022	01	04	01	
250-093		PRESS DR	MITHRA	DK	07/11/2022	01	04	01	
250-094		PRESS DR	ODIN	DK	07/11/2022	01	04	01	
250-095		PRESS DR	MENDEZ DR	DK	07/11/2022	01	04	01	
250-096		MITHRA	PRESS DR	DK	07/11/2022	01	04	01	
250-097		PRESS DR	MITHRA	DK	07/11/2022	01	04	01	
250-098		PRESS DR	MITHRA	DK	07/11/2022	01	04	01	
250-099		PRESS DR	ODIN	DK	07/12/2022	01	04	01	
250-100		PRESS DR	ODIN	DK	07/12/2022	01	04	01	
250-101		PRESS DR	MENDEZ DR	DK	07/12/2022	01	04	01	
250-102		ODIN	PRESS DR	DK	07/12/2022	01	04	01	
250-103		ODIN	PRESS DR	DK	07/12/2022	01	04	01	
250-104		ODIN	PRESS DR	DK	07/12/2022	01	04	01	
250-105		ODIN	PROVIDENCE PL	DK	07/12/2022	01	04	01	

STRUCT_1	ADDRESS	STREET	CROSS STREET	INSPECTOR	INSP_DATE	C	F	W	DATA_ENTRY_REMARKS
250-106		ODIN	PROVIDENCE PL	DK	07/12/2022	01	04	01	
250-107		ODIN	PRITCHARD PL	DK	07/12/2022	01	04	01	
250-108		PROVIDENCE PL	PRENTISS AV	DK	07/12/2022	01	04	01	
250-109		PRENTISS AV	PROVIDENCE PL	DK	07/12/2022	01	04	01	
250-110		MITHRA	ST FERDINAND DR	DK	07/12/2022	01	04	01	
250-111		ST FERDINAND DR	MITHRA	DK	07/12/2022	01	04	01	
250-112		ST FERDINAND DR	MITHRA	DK	07/12/2022	01	04	01	
250-113		ST FERDINAND DR	PROVIDENCE PL	DK	07/12/2022	01	04	01	
250-114		ST FERDINAND DR	PROVIDENCE PL	DK	07/13/2022	01	04	01	
250-115		PROVIDENCE PL	ODIN	DK	07/13/2022	01	04	01	
250-116		MITHRA	ST FERDINAND DR	DK	07/13/2022	01	04	01	
250-117		MITHRA	SEMINARY PL	DK	07/13/2022	01	04	01	
250-118		SEMINARY PL	MITHRA	DK	07/13/2022	01	04	01	
250-119		SEMINARY PL	MITHRA	DK	07/13/2022	01	04	01	
250-120		SEMINARY PL	PROVIDENCE PL	DK	07/13/2022	01	04	01	
250-121		SEMINARY PL	PROVIDENCE PL	DK	07/13/2022	01	04	01	
250-122		PROVIDENCE PL	SEMINARY PL	DK	07/13/2022	01	04	01	
250-123		PROVIDENCE PL	ST FERDINAND DR	DK	07/13/2022	01	04	01	
250-124		MITHRA	PROVIDENCE PL	DK	07/13/2022	01	04	01	
250-125		PROVIDENCE PL	MITHRA	D.K	07/14/2022	01	04	01	
250-126		PROVIDENCE PL	SEMINARY PL	D.K	07/14/2022	01	04	01	
250-127		PRESS DR	DWYER RD	D.K	07/14/2022	01	04	01	
250-128		DWYER RD	SEMINARY PL	D.K	07/14/2022	01	04	01	
250-129		DWYER RD	SEMINARY PL	D.K	07/14/2022	01	04	01	
251-001		DWYER RD	LOUISA DR	D.K	07/14/2022	01	04	01	
251-002		DWYER RD	CONGRESS DR	D.K	07/14/2022	01	04	01	
251-003		DWYER RD	CONGRESS DR	D.K	07/14/2022	01	04	01	
251-004		DWYER RD	CONGRESS DR	D.K	07/14/2022	01	04	01	
251-005		DWYER RD	FRANCE RD	D.K	07/14/2022	01	04	01	
251-006		DWYER RD	FRANCE RD	D.K	07/14/2022	01	04	01	
251-007		DWYER RD	FRANCE RD	D.K	07/14/2022	01	04	01	
251-008		FRANCE RD	DWYER RD	D.K	07/15/2022	01	04	01	
251-009		FRANCE RD	DWYER RD	D.K	07/15/2022	01	04	01	
251-010		FRANCE RD	DWYER RD	D.K	07/15/2022	01	04	01	
251-011		FRANCE RD	PRENTISS AV	D.K	07/15/2022	01	04	01	
251-012		FRANCE RD	MORRISON RD	D.K	07/15/2022	01	04	01	
251-013		FRANCE RD	MORRISON RD	D.K	07/15/2022	01	04	01	

STRUCT_1	ADDRESS	STREET	CROSS STREET	INSPECTOR	INSP_DATE	C	F	W	DATA_ENTRY_REMARKS
251-014		FRANCE RD	MORRISON RD	D.K	07/15/2022	01	04	01	
251-015		FRANCE RD	MORRISON RD	D.K	07/15/2022	01	04	01	
251-016		CONGRESS DR	MITHRA	D.K	07/15/2022	01	04	01	
251-017		MITHRA	DEBORE DR	D.K	07/15/2022	01	04	01	
251-018		DEBORE DR	MENDEZ DR	D.K	07/15/2022	01	04	01	
251-019		DEBORE DR	MENDEZ	D.K	07/15/2022	01	04	01	
251-020		DEBORE DR	MENDEZ DR	D.K	07/20/2022	01	04	01	
251-021		DEBORE DR	PRENTISS AV	D.K	07/20/2022	01	04	01	
251-022		MITHRA	PAULINE DR	D.K	07/20/2022	01	04	01	
251-023		PAULINE DR	MENDEZ DR	D.K	07/20/2022	01	04	01	
251-024		PAULINE DR	MENDEZ	D.K	07/20/2022	01	04	01	
251-025		PAULINE DR	MENDEZ DR	D.K	07/20/2022	01	04	01	
251-026		PAULINE DR	PRENTISS AV	D.K	07/26/2022	01	04	01	
251-027		CONGRESS DR	ODIN	D.K	07/20/2022	01	04	01	
251-028		CONGRESS DR	MENDEZ DR	D.K	07/20/2022	01	04	01	
251-029		CONGRESS DR	PRENTISS AV	D.K	07/20/2022	01	04	01	
251-030		CONGRESS DR	PRENTISS AV	D.K	07/20/2022	01	04	01	
251-031		CONGRESS DR	PRENTISS AV	D.K	07/20/2022	01	04	01	
251-032		CONGRESS DR	PRENTISS AV	D.K	07/20/2022	01	04	01	
251-033		CONGRESS DR	PRENTISS AV	D.K	07/21/2022	01	04	01	
251-034		CONGRESS DR	PRENTISS AV	D.K	07/21/2022	01	04	01	
251-035		CONGRESS DR	PRENTISS AV	D.K	07/21/2022	01	04	01	
251-036		CONGRESS DR	PRENTISS AV	D.K	07/21/2022	01	04	01	
251-037		PRENTISS AV	DEBORE DR	D.K	07/21/2022	01	04	01	
251-038		DEBORE DR	PRENTISS AV	D.K	07/21/2022	01	04	01	
251-039		DEBORE DR	PRENTISS AV	D.K	07/21/2022	01	04	01	
251-040		DEBORE DR	MADRID	D.K	07/21/2022	01	04	01	
251-041		DEBORE DR	MADRID	D.K	07/26/2022	01	04	01	
251-042		DEBORE DR	MADRID	D.K	07/21/2022	01	04	01	
251-043		PRENTISS AV	PAULINE DR	D.K	07/21/2022	01	04	01	
251-044		PAULINE DR	PRENTISS AV	D.K	07/21/2022	01	04	01	
251-045		PAULINE DR	MADRID	D.K	07/21/2022	01	04	01	
251-046		CONGRESS DR	PRENTISS AV	D.K	07/27/2022	01	04	01	
251-047		CONGRESS DR	PRENTISS AV	D.K	07/21/2022	01	04	01	
251-048		CONGRESS DR	PRENTISS AV	D.K	07/22/2022	01	04	01	
251-049		CONGRESS DR	MADRID	D.K	07/22/2022	01	04	01	
251-050		CONGRESS DR	MADRID	D.K	07/22/2022	01	04	01	

STRUCT_1	ADDRESS	STREET	CROSS STREET	INSPECTOR	INSP_DATE	C	F	W	DATA_ENTRY_REMARKS
251-051		MADRID	DEBORE DR	D.K	07/22/2022	01	04	01	
251-052		MADRID	PAULINE DR	D.K	07/22/2022	01	04	01	
251-053		CONGRESS DR	MADRID	D.K	07/22/2022	01	04	01	
251-054		CONGRESS DR	MORRISON RD	DK	07/22/2022	01	04	01	
251-055		MITHRA	DESIRE	DK	07/22/2022	01	04	01	
251-056		MITHRA	DESIRE	DK	07/22/2022	01	04	01	
251-057		MITHRA	CONGRESS	DK	07/22/2022	01	04	01	
251-058		DESIRE	ODIN	D.K	07/22/2022	01	04	01	
251-059		ODIN	DESIRE	D.K	07/22/2022	01	04	01	
251-060		ODIN	CONGRESS DR	D.K	07/22/2022	01	04	01	
251-061		MENDEZ	PIETY DR	D.K	07/22/2022	01	04	01	
251-062		MENDEZ	PIETY DR	D.K	07/22/2022	01	04	01	
251-063		MENDEZ	PIETY DR	D.K	07/22/2022	01	04	01	
251-064		MENDEZ	CONGRESS DR	D.K	07/29/2022	01	04	01	
251-065		MENDEZ	CONGRESS DR	D.K	07/22/2022	01	04	01	
251-066		MENDEZ	CONGRESS DR	D.K	07/25/2022	01	04	01	
251-067		PRENTISS AV	PIETY DR	D.K	07/25/2022	01	04	01	
251-068		PRENTISS AV	PIETY DR	D.K	07/25/2022	01	04	01	
251-069		PRENTISS AV	PIETY DR	D.K	07/25/2022	01	04	01	
251-070		PRENTISS AV	PIETY DR	D.K	07/25/2022	01	04	01	
251-071		PRENTISS AV	PIETY DR	D.K	07/25/2022	01	04	01	
251-072		PRENTISS AV	CONGRESS DR	D.K	07/25/2022	01	04	01	
251-073		PRENTISS AV	CONGRESS DR	D.K	07/25/2022	01	04	01	
252-001		CONGRESS DR	MEXICO	D.K	07/25/2022	01	04	01	
252-002		CONGRESS DR	MEXICO	D.K	07/25/2022	01	04	01	
252-003		CONGRESS DR	MEXICO	D.K	07/26/2022	01	04	01	
252-004		CONGRESS DR	MEXICO	D.K	07/26/2022	01	04	01	
252-005		CONGRESS DR	MEXICO	D.K	07/26/2022	01	04	01	
252-006		CONGRESS DR	MEXICO	D.K	07/26/2022	01	04	01	
252-007		CONGRESS DR	MEXICO	D.K	07/26/2022	01	04	01	
252-008		CONGRESS DR	FRANKFORT	D.K	07/26/2022	01	04	01	
252-009		CONGRESS DR	FRANKFORT	D.K	07/26/2022	01	04	01	
252-010		FRANKFORT	DEBORE DR	D.K	07/26/2022	01	04	01	
252-011		FRANKFORT	DEBORE DR	D.K	07/26/2022	01	04	01	
252-012		FRANKFORT	DEBORE DR	D.K	07/26/2022	01	04	01	
252-013		MEXICO	DEBORE DR	D.K	07/26/2022	01	04	01	
252-014		DEBORE DR	MEXICO	D.K	07/26/2022	01	04	01	

STRUCT_1	ADDRESS	STREET	CROSS STREET	INSPECTOR	INSP_DATE	C	F	W	DATA_ENTRY_REMARKS
252-015		DEBORE DR	NEW YORK CI	D.K	07/26/2022	01	04	01	
252-016		DEBORE DR	NEW YORK CI	D.K	07/26/2022	01	04	01	
252-017		NEW YORK CI	DEBORE DR	D.K	07/26/2022	01	04	01	
252-018		DEBORE DR	NEW YORK CI	D.K	07/26/2022	01	04	01	
252-019		DEBORE DR	FRANKFORT	AF	03/16/2022	01	01	01	
252-020		MEXICO	PAULINE	AF	03/16/2022	01	01	01	
252-021		PAULINE	MEXICO	AF	03/16/2022	01	01	01	
252-022		PAULINE	FRANKFORT	AF	03/16/2022	01	01	01	
252-023		PAULINE	FRANKFORT	AF	03/16/2022	01	01	01	
252-024		PAULINE	COLUMBIA	AF	03/17/2022	01	01	01	
252-025		PAULINE	COLUMBIA	AF	03/17/2022	01	01	01	
252-026		CONGRESS DR	FRANKFORT	AF	03/17/2022	01	01	01	
252-027		CONGRESS DR	FRANKFORT	AF	03/17/2022	01	01	01	
252-028		CONGRESS DR	CADDIE RD	AF	03/18/2022	01	01	01	
252-029		CONGRESS DR	CADDIE RD	AF	03/18/2022	01	01	01	
252-030		CONGRESS DR	CADDIE RD	AF	03/18/2022	01	01	01	
252-031		CONGRESS DR	COLUMBIA	AF	03/15/2022	01	01	01	
252-032		COLUMBIA	CONGRESS DR	AF	03/18/2022	01	01	01	
252-033		COLUMBIA	PAULINE	AF	03/18/2022	01	01	01	
252-034		FRANCE RD	MORRISON RD	AF	03/21/2022	01	01	01	
252-035		FRANCE RD	MORRISON RD	AF	03/21/2022	01	01	01	
252-036		FRANCE RD	HAYNE BL	AF	03/21/2022	01	01	01	
252-037		FRANCE RD	HAYNE BL	AF	03/21/2022	01	01	01	
252-038		FRANCE RD	HAYNE BL	AF	03/21/2022	01	01	01	
252-039		HAYNE BL	PROVIDENCE PL	AF	03/21/2022	01	01	01	
252-040		PROVIDENCE PL	MEXICO	AF	03/21/2022	01	01	01	
252-041		PROVIDENCE PL	MEXICO	AF	03/21/2022	01	01	01	
252-042		PROVIDENCE PL	MEXICO	AF	03/21/2022	01	01	01	
252-043		CAMPUS BL	MEXICO	AF	03/22/2022	01	01	01	
252-044		MEXICO	PROVIDENCE PL	AF	03/22/2022	01	01	01	
252-045		HAYNE BL	NEW YORK	AF	03/22/2022	01	01	01	
252-046		NEW YORK	PROVIDENCE PL	AF	03/22/2022	01	01	01	
296-030		CADILLAC	PELOPIDAS	R.H.	01/27/2022	01	01	01	
299-044		PARK ISLAND DR	BANCROFT DR	J.A.	01/26/2022	01	01	01	
300-097		CALDWELL DR	JAY	J.A.	01/26/2022	01	01	01	
300-108		PRATT DR	JAY	J.A.	01/26/2022	01	01	01	
300-132		ROBERT E LEE BL	PRATT DR	J.A.	01/26/2022	01	01	01	

STRUCT_1	ADDRESS	STREET	CROSS STREET	INSPECTOR	INSP_DATE	C	F	W	DATA_ENTRY_REMARKS
303-025		N CLAIBORNE AV	COLUMBUS	T.B	01/31/2022	01	01	01	
312-035		PARIS AV	FLORIDA AV	J.A.	01/26/2022	01	01	01	
313-022		REPUBLIC	BENEFIT	J.A.	01/26/2022	01	01	01	
316-005		PRATT DR	LONDON AV	JB	01/06/2022	01	10	01	
316-009		PARIS AV	MILES DR	C.G.	01/26/2022	01	01	01	
316-011		MILES DR	OVERTON DR	C.G.	01/06/2022	01	01	01	
316-012		OVERTON DR	KING DR	C.G.	01/06/2022	01	01	01	
316-013		OVERTON DR	KING DR	C.G.	01/06/2022	01	01	01	
316-014		OVERTON DR	KING DR	C.G.	01/06/2022	01	01	01	
316-015		MILES DR	MOORE DR	C.G.	01/06/2022	01	01	01	
316-016		MOORE DR	KING DR	C.G.	01/06/2022	01	01	01	
316-017		MOORE DR	KING DR	C.G.	01/06/2022	01	01	01	
316-018		MOORE DR	KING DR	C.G.	01/06/2022	01	01	01	
316-019		MILES DR	KING DR	C.G.	01/06/2022	01	01	01	
316-020		MILES DR	KING DR	C.G.	01/06/2022	01	01	01	
316-021		MILES DR	KING DR	C.G.	01/06/2022	01	01	01	
316-022		PARIS AV	KING DR	C.G.	01/06/2022	01	01	01	
316-023		PARIS AV	KING DR	C.G.	01/06/2022	01	01	01	
316-024		PARIS AV	KING DR	C.G.	01/06/2022	01	01	01	
316-025		KING DR	MOORE DR	C.G.	01/06/2022	01	01	01	
316-026		KING DR	MILES DR	J.A	01/06/2022	01	01	01	
316-027		KING DR	PRATT DR	J.A.	01/06/2022	01	01	01	
316-028		PARIS AV	MIRABEAU AV	J.A.	01/06/2022	01	01	01	
316-029		MIRABEAU AV	PRATT DR	J.A.	01/06/2022	01	01	01	
316-030		MIRABEAU AV	PRATT DR	J.A.	01/06/2022	01	01	01	
316-031		MIRABEAU AV	PRATT DR	J.A.	01/06/2022	01	01	01	
316-032		MIRABEAU AV	PRATT DR	J.A.	01/06/2022	01	01	01	
316-033		RAYNE DR	VAN AV	J.A.	01/06/2022	01	01	01	
316-034		RAYNE DR	VAN AV	J.A.	01/06/2022	01	01	01	
316-035		RAYNE DR	VAN AV	J.A.	01/06/2022	01	01	01	
316-036		VAN AV	RAYNE DR	J.A.	01/06/2022	01	01	01	
316-037		VAN AV	PRATT DR	J.A.	01/06/2022	01	01	01	
316-038		VAN AV	PRATT DR	J.A.	01/06/2022	01	01	01	
317-001		FILMORE AV	PARIS AV	J.A.	01/06/2022	01	01	01	
317-002		PARIS AV	CHARLTON DR	J.A.	01/06/2022	01	01	01	
317-003		PARIS AV	CHARLTON DR	J.A.	01/06/2022	01	01	01	
317-004		PARIS AV	CHARLTON DR	J.A.	01/06/2022	01	01	01	

STRUCT_1	ADDRESS	STREET	CROSS STREET	INSPECTOR	INSP_DATE	C	F	W	DATA_ENTRY_REMARKS
317-005		CHARLTON DR	PARIS AV	J.A.	01/06/2022	01	01	01	
317-006		CHARLTON DR	PARIS AV	J.A.	01/06/2022	01	01	01	
317-007		PARIS AV	MIRABEAU AV	J.A.	01/06/2022	01	01	01	
317-008		CHARLTON DR	CHAMBERLAIN DR	J.A.	01/06/2022	01	01	01	
317-010		CHARLTON DR	CHAMBERLAIN DR	A.F.	01/05/2022	01	01	01	
317-012		CHARLTON DR	PRATT DR	A.F.	01/05/2022	01	01	01	
317-013		CHARLTON DR	PRATT DR	A.F.	01/05/2022	01	01	01	
317-014		FILMORE AV	CHAMBERLAIN DR	A.F.	01/05/2022	01	01	01	
317-015		CHAMBERLAIN DR	CHASE	A.F.	01/05/2022	01	01	01	
317-016		CHAMBERLAIN DR	CHASE	A.F.	01/05/2022	01	01	01	
317-017		CHAMBERLAIN DR	CHASE	A.F.	01/05/2022	01	01	01	
317-018		CHAMBERLAIN DR	CHASE	A.F.	01/05/2022	01	01	01	
317-019		CHAMBERLAIN DR	CHASE	A.F.	01/05/2022	01	01	01	
317-020		FILMORE AV	CHATHAM DR	A.F.	01/05/2022	01	01	01	
317-021		CHATHAM DR	CHASE	A.F.	01/05/2022	01	01	01	
317-022		CHATHAM DR	CHASE	A.F.	01/05/2022	01	01	01	
317-023		CHATHAM DR	CHASE	A.F.	01/05/2022	01	01	01	
317-024		CHATHAM DR	CHASE	A.F.	01/05/2022	01	01	01	
317-025		CHATHAM DR	PRATT DR	A.F.	01/05/2022	01	01	01	
317-026		CHATHAM DR	PRATT DR	A.F.	01/05/2022	01	01	01	
317-027		CHATHAM DR	PRATT DR	A.F.	01/05/2022	01	01	01	
317-028		FILMORE AV	CHARLOTTE DR	A.F.	01/05/2022	01	01	01	
317-029		CHARLOTTE DR	PRATT DR	A.F.	01/05/2022	01	01	01	
317-030		CHARLOTTE DR	PRATT DR	A.F.	01/05/2022	01	01	01	
317-031		CHARLOTTE DR	PRATT DR	A.F.	01/05/2022	01	01	01	
317-032		CHARLOTTE DR	PRATT DR	C.G.	01/05/2022	01	01	01	
317-033		PRATT DR	CHATHAM DR	C.G.	01/05/2022	01	01	01	
317-034		FILMORE AV	PRATT DR	C.G.	01/05/2022	01	01	01	
317-035		PRATT DR	CHARLOTTE DR	C.G.	01/05/2022	01	01	01	
317-037		MIRABEAU AV	PARIS AV	C.G.	01/05/2022	01	01	01	
317-038		MIRABEAU AV	PRATT DR	C.G.	01/05/2022	01	01	01	
317-039		MIRABEAU AV	PRATT DR	C.G.	01/05/2022	01	01	01	
317-040		MIRABEAU AV	PARIS AV	C.G.	01/05/2022	01	01	01	
318-001		PARIS AV	PRENTISS AV	C.G.	01/05/2022	01	01	01	
318-002		PARIS AV	CRESCENT DR	C.G.	01/05/2022	01	01	01	
318-003		PARIS AV	CRESCENT DR	C.G.	01/05/2022	01	01	01	
318-004		PARIS AV	FILMORE AV	C.G.	01/05/2022	01	01	01	



STRUCT_1	ADDRESS	STREET	CROSS STREET	INSPECTOR	INSP_DATE	C	F	W	DATA_ENTRY_REMARKS
318-005		CRESCENT DR	CHAMBERLAIN DR	C.G.	01/05/2022	01	01	01	
318-006		CHAMBERLAIN DR	FILMORE AV	C.G.	01/05/2022	01	01	01	
318-007		CHAMBERLAIN DR	PRENTISS AV	C.G.	01/05/2022	01	01	01	
318-008		CHAMBERLAIN DR	PRENTISS AV	C.G.	01/05/2022	01	01	01	
318-009		CRESCENT DR	CHATHAM DR	C.G.	01/05/2022	01	01	01	
318-010		CHATHAM DR	FILMORE AV	C.G.	01/05/2022	01	01	01	
318-011		CHATHAM DR	MENDEZ DR	C.G.	01/06/2022	01	01	01	
318-012		CHATHAM DR	MENDEZ DR	C.G.	01/06/2022	01	01	01	
318-013		CHATHAM DR	PRENTISS AV	C.G.	01/06/2022	01	01	01	
318-014		MENDEZ DR	CHARLOTTE DR	J.A.	01/05/2022	01	01	01	
318-015		CRESCENT DR	CHARLOTTE DR	J.A.	01/05/2022	01	01	01	
318-016		CHARLOTTE DR	FILMORE AV	J.A.	01/05/2022	01	01	01	
318-017		CHARLOTTE DR	MENDEZ DR	J.A.	01/05/2022	01	01	01	
318-018		CHARLOTTE DR	MENDEZ DR	J.A.	01/05/2022	01	01	01	
318-019		CRESCENT DR	PRATT DR	J.A.	01/05/2022	01	01	01	
318-020		PRATT DR	FILMORE AV	J.A.	01/05/2022	01	01	01	
318-021		PRATT DR	PRENTISS AV	J.A.	01/05/2022	01	01	01	
318-022		PRATT DR	PRENTISS AV	J.A.	01/05/2022	01	01	01	
318A-001		PRENTISS AV	PARIS AV	J.A.	01/05/2022	01	01	01	
318A-002		PARIS AV	BURBANK DR	J.A.	01/05/2022	01	01	01	
318A-003		PARIS AV	BURBANK DR	J.A.	01/05/2022	01	01	01	
318A-004		PARIS AV	ROBERT E LEE BL	J.A.	01/05/2022	01	01	01	
318A-005		PARIS AV	ROBERT E LEE BL	J.A.	01/05/2022	01	01	01	
318A-007		BURBANK DR	CHAMBERLAIN DR	J.A.	01/05/2022	01	01	01	
318A-008		CHAMBERLAIN DR	BURBANK DR	J.A.	01/05/2022	01	01	01	
318A-009		CHAMBERLAIN DR	BURBANK DR	J.A.	01/05/2022	01	01	01	
318A-010		CHAMBERLAIN DR	PRENTISS AV	J.A.	01/05/2022	01	01	01	
318A-011		CHAMBERLAIN DR	PRENTISS AV	J.A.	01/05/2022	01	01	01	
318A-012		BURBANK DR	CHATHAM DR	J.A.	01/05/2022	01	01	01	
318A-013		CHATHAM DR	ROBERT E LEE BL	J.A.	01/05/2022	01	01	01	
318A-014		CHATHAM DR	ROBERT E LEE BL	WB	01/05/2022	01	01	01	
318A-015		CHATHAM DR	PRESSBURG	WB	01/05/2022	01	01	01	
318A-016		PRESSBURG	PRATT DR	WB	01/05/2022	01	01	01	
318A-017		CHATHAM DR	PRENTISS AV	WB	01/05/2022	01	01	01	
318A-018		CHATHAM DR	PRENTISS AV	WB	01/05/2022	01	01	01	
318A-019		BURBANK DR	CHARLOTTE DR	WB	01/05/2022	01	01	01	
318A-020		CHARLOTTE DR	ROBERT E LEE BL	WB	01/05/2022	01	01	01	

STRUCT_1	ADDRESS	STREET	CROSS STREET	INSPECTOR	INSP_DATE	C	F	W	DATA_ENTRY_REMARKS
318A-021		CHARLOTTE DR	ROBERT E LEE BL	WB	01/05/2022	01	01	01	
318A-022		CHARLOTTE DR	ROBERT E LEE BL	WB	01/05/2022	01	01	01	
318A-023		BURBANK DR	PRATT DR	WB	01/05/2022	01	01	01	
318A-024		PRATT DR	PRENTISS AV	WB	01/05/2022	01	01	01	
318A-025		PRATT DR	PRENTISS AV	WB	01/05/2022	01	01	01	
318A-026		PRATT DR	ROBERT E LEE BL	WB	01/05/2022	01	01	01	
318A-027		PRATT DR	ROBERT E LEE BL	WB	01/05/2022	01	01	01	
318A-028		PRATT DR	ROBERT E LEE BL	WB	01/05/2022	01	01	01	
318A-029		PRATT DR	ROBERT E LEE BL	DK	03/15/2022	01	04	01	
319-001		ALLEN	CARNOT	JB	01/06/2022	01	01	01	
319-002		CARNOT	NEW ORLEANS	JB	01/06/2022	01	01	01	
319-004		SUMPTER	NEW ORLEANS	JB	01/06/2022	01	01	01	
319-005		ALLEN	LOMBARD	DK	03/15/2022	01	04	01	
319-006		LOMBARD	NEW ORLEANS	JB	01/06/2022	01	01	01	
319-008		STEPHEN GIRARD	WALLACE DR	JB	01/06/2022	01	01	01	
319-010		WALLACE DR	LOMBARD	JB	01/06/2022	01	01	01	
319-011		WALLACE DR	LOMBARD	JB	01/06/2022	01	01	01	
319-012		WALLACE DR	LOMBARD	JB	01/06/2022	01	01	01	
319-013		STEPHEN GIRARD	WARRINGTON DR	JB	01/06/2022	01	01	01	
319-014		WARRINGTON DR	MANDOLIN	JB	01/06/2022	01	01	01	
319-015		WARRINGTON DR	SUMPTER	H.G	01/07/2022	01	01	01	
319-016		WARRINGTON DR	SUMPTER	H.G	01/07/2022	01	01	01	
319-017		WARRINGTON DR	SUMPTER	H.G	01/07/2022	01	01	01	
319-018		ANNETTE	CARNOT	H.G	01/07/2022	01	01	01	
319-019		CARNOT	ALLEN	H.G	01/07/2022	01	01	01	
319-020		CARNOT	ST ANTHONY AV	H.G	01/07/2022	01	01	01	
319-021		ANNETTE	SUMPTER	H.G	01/07/2022	01	01	01	
319-022		SUMPTER	ALLEN	H.G	01/07/2022	01	01	01	
319-023		SUMPTER	ST ANTHONY AV	H.G	01/07/2022	01	01	01	
319-024		ST ANTHONY AV	CARNOT	H.G	01/07/2022	01	01	01	
319-025		ST ANTHONY AV	LOMBARD	H.G	01/07/2022	01	01	01	
319-026		ANNETTE	LOMBARD	H.G	01/07/2022	01	01	01	
319-027		LOMBARD	ALLEN	H.G	01/07/2022	01	01	01	
319-028		LOMBARD	ST ANTHONY AV	H.G	01/07/2022	01	01	01	
319-029		ST ANTHONY AV	STEPHEN GIRARD	H.G	01/07/2022	01	01	01	
319-030		ANNETTE	STEPHEN GIRARD	WB	01/10/2022	01	01	01	
319-031		ANNETTE	STEPHEN GIRARD	WB	01/10/2022	01	01	01	

STRUCT_1	ADDRESS	STREET	CROSS STREET	INSPECTOR	INSP_DATE	C	F	W	DATA_ENTRY_REMARKS
319-032		STEPHEN GIRARD	ALLEN	WB	01/10/2022	01	01	01	
319-033		ANNETTE	MANDOLIN	WB	01/16/2022	01	01	01	
319-034		STEPHEN GIRARD	ST ANTHONY	WB	01/10/2022	01	01	01	
319-035		ST ANTHONY AV	MANDOLIN	WB	01/10/2022	01	01	01	
319-036		PELOPIDAS	ST ANTHONY AV	WB	01/10/2022	01	01	01	
319-037		ST ANTHONY AV	PELOPIDAS	WB	01/10/2022	01	01	01	
319-038		ST ANTHONY AV	MANDOLIN	WB	01/10/2022	01	01	01	
319-039		MANDOLIN	ANNETTE	WB	01/10/2022	01	01	01	
319-040		NEW ORLEANS	CARNOT	WB	01/10/2022	01	01	01	
319-041		NEW ORLEANS	SUMPTER	WB	01/10/2022	01	01	01	
319-042		NEW ORLEANS	LOMBARD	WB	01/10/2022	01	01	01	
319-043		SUMPTER	WARRINGTON DR	WB	01/10/2022	01	01	01	
319-044		WARRINGTON DR	SUMPTER	WB	01/10/2022	01	01	01	
319-045		WARRINGTON DR	MANDOLIN	H.G	01/11/2022	01	01	01	
319-046		WARRINGTON DR	MANDOLIN	H.G	01/11/2022	01	01	01	
319-047		WALLACE DR	MANDOLIN	H.G	01/11/2022	01	01	01	
319-048		WALLACE DR	MANDOLIN	H.G	01/11/2022	01	01	01	
319-049		ST ANTHONY AV	CARNOT	H.G	01/11/2022	01	01	01	
319-050		WARRINGTON DR	BRUTUS	H.G	01/11/2022	01	01	01	
319-051		WARRINGTON DR	BRUTUS	H.G	01/11/2022	01	01	01	
319-052		WARRINGTON DR	BRUTUS	H.G	01/11/2022	01	01	01	
319-053		ALLEN	STEPHEN GIRARD	DK	03/15/2022	01	04	01	
320-001		TIMOLEON	ST ANTHONY AV	H.G	01/11/2022	01	01	01	
320-002		TIMOLEON	ST ANTHONY AV	H.G	01/11/2022	01	01	01	
320-003		ST ANTHONY AV	FILMORE AV	H.G	01/11/2022	01	01	01	
320-005		ST ANTHONY AV	FILMORE AV	H.G	01/11/2022	01	01	01	
320-006		ST ANTHONY AV	FILMORE AV	H.G	01/11/2022	01	01	01	
320-007		N WINDSOR DR	ST ANTHONY AV	H.G	01/11/2022	01	01	01	
320-008		HAIK DR	MIRABEAU AV	H.G	01/11/2022	01	01	01	
320-009		MIRABEAU AV	ALLEN	H.G	01/12/2022	01	01	01	
320-010		MIRABEAU AV	WARRINGTON DR	H.G	01/12/2022	01	01	01	
320-011		N WINDSOR DR	WILTON DR	H.G	01/12/2022	01	01	01	
320-012		WILTON DR	FILMORE AV	H.G	01/12/2022	01	01	01	
320-013		WILTON DR	FILMORE AV	H.G	01/12/2022	01	01	01	
320-014		WILTON DR	FILMORE AV	H.G	01/12/2022	01	01	01	
320-015		WILTON DR	FILMORE AV	H.G	01/12/2022	01	01	01	
320-016		FILMORE AV	WILDAIR DR	H.G	01/12/2022	01	01	01	

STRUCT_1	ADDRESS	STREET	CROSS STREET	INSPECTOR	INSP_DATE	C	F	W	DATA_ENTRY_REMARKS
320-017		WILTON DR	WARRINGTON DR	H.G	01/12/2022	01	01	01	
320-018		WILTON DR	WARRINGTON DR	H.G	01/12/2022	01	01	01	
320-019		WILTON DR	WARRINGTON DR	H.G	01/12/2022	01	01	01	
320-020		WILTON DR	WARRINGTON DR	H.G	01/12/2022	01	01	01	
320-021		WARRINGTON DR	MIRABEAU AV	H.G	01/12/2022	01	01	01	
320-022		WARRINGTON DR	WILDAIR DR	H.G	01/12/2022	01	01	01	
320-023		WARRINGTON DR	WICKFIELD DR	H.G	01/12/2022	01	01	01	
320-024		WINDSOR DR	WILDAIR DR	JB	01/13/2022	01	01	01	
320-025		WILDAIR DR	WARRINGTON DR	JB	01/13/2022	01	01	01	
320-026		WILDAIR DR	WARRINGTON DR	JB	01/13/2022	01	01	01	
320-027		WILDAIR DR	WARRINGTON DR	DK	03/15/2022	01	04	01	
320-028		WILDAIR DR	FILMORE AV	JB	01/13/2022	01	01	01	
320-029		WILDAIR DR	FILMORE AV	JB	01/13/2022	01	01	01	
320-030		WILDAIR DR	FILMORE AV	JB	01/13/2022	01	01	01	
320-031		WILDAIR DR	FILMORE AV	JB	01/13/2022	01	01	01	
320-032		WICKFIELD DR	WARRINGTON DR	JB	01/13/2022	01	01	01	
320-033		WICKFIELD DR	WARRINGTON DR	JB	01/13/2022	01	01	01	
320-034		WARRINGTON DR	FILMORE AV	JB	01/13/2022	01	01	01	
320-035		WARRINGTON DR	FILMORE AV	WBJR	01/28/2022	01	01	01	
320-036		WICKFIELD DR	FILMORE AV	WBJR	01/28/2022	01	01	01	
320-037		WICKFIELD DR	FILMORE AV	WBJR	01/28/2022	01	01	01	
320-038		FILMORE AV	WARRINGTON DR	WBJR	01/14/2022	01	01	01	
320-039		FILMORE AV	WILDAIR DR	WBJR	01/14/2022	01	01	01	
320-040		BRUTUS	ST ANTHONY AV	WBJR	01/14/2022	01	01	01	
320-041		ST ANTHONY AV	BRUTUS	WBJR	01/14/2022	01	01	01	
320-042		ST ANTHONY AV	MIRABEAU AV	WBJR	01/14/2022	01	01	01	
320-043		MIRABEAU AV	ANNETTE	WBJR	01/14/2022	01	01	01	
320-044		BRUTUS	ANNETTE	WBJR	01/14/2022	01	01	01	
320-045		ANNETTE	MIRABEAU AV	WBJR	01/14/2022	01	01	01	
320-046		MIRABEAU AV	ALLEN	WBJR	01/14/2022	01	01	01	
320-047		BRUTUS	ALLEN	WBJR	01/14/2022	01	01	01	
320-048		ALLEN	MIRABEAU AV	WBJR	01/14/2022	01	01	01	
320-049		MIRABEAU AV	WARRINGTON DR	WBJR	01/14/2022	01	01	01	
320-050		BRUTUS	NEW ORLEANS	WBJR	01/14/2022	01	01	01	
320-051		NEW ORLEANS	BRUTUS	WBJR	01/14/2022	01	01	01	
320-053		BRUTUS	WARRINGTON DR	WBJR	01/14/2022	01	01	01	
320-054		WARFIELD	MIRABEAU AV	T.B	01/12/2022	01	01	01	

STRUCT_1	ADDRESS	STREET	CROSS STREET	INSPECTOR	INSP_DATE	C	F	W	DATA_ENTRY_REMARKS
320-055		WARRINGTON DR	MIRABEAU AV	T.B.	01/17/2022	01	01	01	
320-056		WARRINGTON DR	BRUTUS	T.B.	01/17/2022	01	01	01	
321-001		RAPIDES DR	ST ANTHONY AV	T.B.	01/17/2022	01	01	01	
321-002		RAPIDES DR	ST ANTHONY AV	T.B.	01/17/2022	01	01	01	
321-003		ST ANTHONY AV	PRENTISS AV	T.B.	01/17/2022	01	01	01	
321-004		ST ANTHONY AV	PRENTISS AV	T.B.	01/17/2022	01	01	01	
321-005		ST ANTHONY AV	FILMORE AV	T.B.	01/17/2022	01	01	01	
321-006		ST ANTHONY AV	FILMORE	T.B.	01/17/2022	01	01	01	
321-007		ROGER DR	WILTON DR	T.B.	01/17/2022	01	01	01	
321-008		WILTON DR	PRENTISS AV	T.B.	01/17/2022	01	01	01	
321-009		WILTON DR	PRENTISS AV	T.B.	01/17/2022	01	01	01	
321-010		WILTON DR	FILMORE AV	T.B.	01/17/2022	01	01	01	
321-011		WILTON DR	FILMORE	T.B.	01/17/2022	01	01	01	
321-012		RAPIDES DR	WILDAIR DR	T.B.	01/17/2022	01	01	01	
321-013		WILDAIR DR	PRENTISS AV	T.B.	01/17/2022	01	01	01	
321-014		WILDAIR DR	PRENTISS AV	T.B.	01/17/2022	01	01	01	
321-015		WILDAIR DR	FILMORE AV	T.B.	01/17/2022	01	01	01	
321-016		WILDAIR DR	FILMORE AV	T.B.	01/17/2022	01	01	01	
321-017		RAPIDES DR	WINGATE DR	T.B.	01/17/2022	01	01	01	
321-018		WINGATE DR	PRENTISS AV	T.B.	01/17/2022	01	01	01	
321-019		WINGATE DR	PRENTISS AV	T.B.	01/17/2022	01	01	01	
321-020		WINGATE DR	FILMORE AV	T.B.	01/17/2022	01	01	01	
321-021		WINGATE DR	FILMORE	T.B.	01/17/2022	01	01	01	
321-022		RAPIDES DR	WICKFIELD DR	T.B.	01/18/2022	01	01	01	
321-023		WICKFIELD DR	PRENTISS AV	T.B.	01/18/2022	01	01	01	
321-024		WICKFIELD DR	PRENTISS AV	T.B.	01/18/2022	01	01	01	
321-025		WICKFIELD DR	FILMORE AV	T.B.	01/18/2022	01	01	01	
321-026		WICKFIELD DR	FILMORE AV	T.B.	01/18/2022	01	01	01	
321-027		RAPIDES DR	WARRINGTON DR	J.B.	01/18/2022	01	01	01	
321-028		WARRINGTON DR	PRENTISS AV	T.B.	01/18/2022	01	01	01	
321-029		WARRINGTON DR	PRENTISS AV	T.B.	01/18/2022	01	01	01	
321-030		WARRINGTON DR	FILMORE AV	T.B.	01/18/2022	01	01	01	
321-031		WARRINGTON DR	FILMORE AV	T.B.	01/18/2022	01	01	01	
322-001		PRENTISS AV	ST ANTHONY AV	T.B.	01/18/2022	01	01	01	
322-002		ST ANTHONY AV	BURBANK DR	T.B.	01/18/2022	01	01	01	
322-003		ST ANTHONY AV	BURBANK DR	T.B.	01/18/2022	01	01	01	
322-004		ST ANTHONY AV	BURBANK DR	T.B.	01/18/2022	01	01	01	

STRUCT_1	ADDRESS	STREET	CROSS STREET	INSPECTOR	INSP_DATE	C	F	W	DATA_ENTRY_REMARKS
322-005		ST ANTHONY AV	ROSARY DR	T.B.	01/18/2022	01	01	01	
322-006		ST ANTHONY AV	ROBERT E LEE BL	TB	01/19/2022	01	01	01	
322-007		ST ANTHONY AV	ROBERT E LEE BL	T.B.	01/19/2022	01	01	01	
322-008		ST ANTHONY AV	ROBERT E LEE BL	T.B.	01/19/2022	01	01	01	
322-009		ST ANTHONY AV	ROBERT E LEE BL	TB	01/19/2022	01	01	01	
322-010		PRENTISS AV	WILTON DR	T.B.	01/19/2022	01	01	01	
322-011		WILTON DR	BURBANK DR	T.B.	01/19/2022	01	01	01	
322-012		WILTON DR	BURBANK DR	T.B.	01/19/2022	01	01	01	
322-013		WILTON DR	ROSARY DR	T.B.	01/19/2022	01	01	01	
322-014		ROSARY DR	ST ANTHONY AV	T.B.	01/19/2022	01	01	01	
322-015		ROSARY DR	WILTON DR	T.B.	01/19/2022	01	01	01	
322-017		WILTON DR	ROSARY DR	T.B.	01/19/2022	01	01	01	
322-018		ROSARY DR	ST ANTHONY AV	T.B.	01/19/2022	01	01	01	
322-019		ROSARY DR	WILDAIR DR	T.B.	01/19/2022	01	01	01	
322-020		WILTON DR	ROBERT E LEE BL	H.G.	01/19/2022	01	01	01	
322-021		ROBERT E LEE BL	WILDAIR DR	WBJR	01/26/2022	01	01	01	
322-022		PRENTISS AV	WILDAIR DR	H.G.	01/19/2022	01	01	01	
322-023		WILDAIR DR	BURBANK DR	H.G.	01/20/2022	01	01	01	
322-024		WILDAIR DR	BURBANK DR	H.G.	01/20/2022	01	01	01	
322-025		WILDAIR DR	ROSARY DR	H.G.	01/20/2022	01	01	01	
322-026		WILDAIR DR	ROSARY DR	H.G.	01/20/2022	01	01	01	
322-027		WILDAIR DR	ROBERT E LEE BL	H.G.	01/20/2022	01	01	01	
322-028		WILDAIR DR	ROBERT E LEE BL	H.G.	01/20/2022	01	01	01	
322-029		PRENTISS AV	WINGATE DR	H.G.	01/20/2022	01	01	01	
322-030		WINGATE DR	BURBANK DR	H.G.	01/20/2022	01	01	01	
322-031		WINGATE DR	BURBANK DR	H.G.	01/20/2022	01	01	01	
322-032		WINGATE DR	ROBERT E LEE BL	H.G.	01/20/2022	01	01	01	
322-033		WINGATE DR	ROBERT E LEE BL	H.G.	01/20/2022	01	01	01	
322-034		PRENTISS AV	WICKFIELD DR	H.G.	01/20/2022	01	01	01	
322-035		WICKFIELD DR	BURBANK DR	H.G.	01/20/2022	01	01	01	
322-036		WICKFIELD DR	BURBANK DR	H.G.	01/20/2022	01	01	01	
322-037		WICKFIELD DR	ROBERT E LEE BL	H.G.	01/20/2022	01	01	01	
322-038		WICKFIELD DR	ROBERT E LEE BL	WBJR	01/21/2022	01	01	01	
322-039		PRENTISS AV	WARRINGTON DR	WBJR	01/21/2022	01	01	01	
322-040		WARRINGTON DR	BURBANK DR	WBJR	01/21/2022	01	01	01	
322-041		WARRINGTON DR	BURBANK DR	WBJR	01/21/2022	01	01	01	
322-042		WARRINGTON DR	ROBERT E LEE BL	WBJR	01/21/2022	01	01	01	

STRUCT_1	ADDRESS	STREET	CROSS STREET	INSPECTOR	INSP_DATE	C	F	W	DATA_ENTRY_REMARKS
322-043		WARRINGTON DR	ROBERT E LEE BL	WBJR	01/21/2022	01	01	01	
322-044		ROSARY DR	WILDAIR DR	WBJR	01/26/2022	01	01	01	
323-001		ROBERT E LEE BL	ST ANTHONY AV	WBJR	01/21/2022	01	01	01	
323-002		ST ANTHONY AV	LEON C SIMON DR	WBJR	01/21/2022	01	01	01	
323-003		ST ANTHONY AV	LEON C SIMON DR	WBJR	01/21/2022	01	01	01	
323-004		ROBERT E LEE BL	WADSWORTH DR	WBJR	01/21/2022	01	01	01	
323-005		WADSWORTH DR	LEON C SIMON DR	WBJR	01/21/2022	01	01	01	
323-006		WADSWORTH DR	LEON C SIMON DR	WBJR	01/21/2022	01	01	01	
323-007		ROBERT E LEE BL	WAINWRIGHT DR	WBJR	01/21/2022	01	01	01	
323-008		WAINWRIGHT DR	LEON C SIMON DR	WBJR	01/21/2022	01	01	01	
323-009		WAINWRIGHT DR	LEON C SIMON DR	WBJR	01/21/2022	01	01	01	
323-010		ROBERT E LEE BL	WALDO DR	H.G.	01/24/2022	01	01	01	
323-011		WALDO DR	LEON C SIMON DR	H.G.	01/24/2022	01	01	01	
323-012		WALDO DR	LEON C SIMON DR	H.G.	01/24/2022	01	01	01	
323-013		ROBERT E LEE BL	WARRINGTON DR	H.G.	01/24/2022	01	01	01	
323-014		WARRINGTON DR	LEON C SIMON DR	H.G.	01/24/2022	01	01	01	
323-015		WARRINGTON DR	LEON C SIMON DR	H.G.	01/24/2022	01	01	01	
323-016		ROBERT E LEE BL	WALTER	H.G.	01/24/2022	01	01	01	
323-017		ROBERT E LEE BL	LONDON DR	H.G.	01/24/2022	01	01	01	
323-018		LONDON DR	LEON C SIMON DR	H.G.	01/24/2022	01	01	01	
323-019		LONDON DR	LEON C SIMON DR	H.G.	01/24/2022	01	01	01	
323-020		ST ANTHONY AV	ROBERT E LEE BL	H.G.	01/24/2022	01	01	01	
323-021		ST ANTHONY AV	LEON C SIMON DR	H.G.	01/24/2022	01	01	01	
323-022		ST ANTHONY AV	LEON C SIMON DR	H.G.	01/24/2022	01	01	01	
323-023		ST ANTHONY AV	LEON C SIMON DR	H.G.	01/24/2022	01	01	01	
329-039		ELYSIAN FIELDS AV	AGRICULTURE	AF	03/22/2022	01	01	01	
329-040		AGRICULTURE	FRENCHMEN	AF	03/22/2022	01	01	01	
329-041		FRENCHMEN	FLORIDA AV	AF	03/22/2022	01	01	01	
329-042		AGRICULTURE	ELYSIAN FIELDS AV	AF	03/22/2022	01	01	01	
329-043		ELYSIAN FIELDS AV	FLORIDA AV	AF	03/22/2022	01	01	01	
329-044		ELYSIAN FIELDS AV	FLORIDA AV	AF	03/23/2022	01	01	01	
329-045		TOURO	AGRICULTURE	AF	03/23/2022	01	01	01	
329-047		PAUGER	AGRICULTURE	AF	03/23/2022	01	01	01	
329-048		AGRICULTURE	ST ANTHONY	AF	03/23/2022	01	01	01	
329-051		ANNETTE	FLORIDA AV	AF	03/23/2022	01	01	01	
329-052		ST ANTHONY AV	AGRICULTURE	AF	03/23/2022	01	01	01	
330-001		TREASURE	ELYSIAN FIELDS AV	AF	03/23/2022	01	01	01	

STRUCT_1	ADDRESS	STREET	CROSS STREET	INSPECTOR	INSP_DATE	C	F	W	DATA_ENTRY_REMARKS
330-002		ELYSIAN FIELDS AV	BENEFIT	AF	03/23/2022	01	01	01	
330-003		BENEFIT	FRENCHMEN	AF	03/23/2022	01	01	01	
330-004		ELYSIAN FIELDS AV	ABUNDANCE	AF	03/23/2022	01	01	01	
330-005		ABUNDANCE	FRENCHMEN	AF	03/23/2022	01	02	01	
330-006		FRENCHMEN	TREASURE	AF	03/23/2022	01	01	01	
330-007		TREASURE	FRENCHMEN	AF	03/23/2022	01	01	01	
330-008		FRENCHMEN	BENEFIT	AF	03/23/2022	01	01	01	
330-009		TREASURE	TOURO	AF	03/23/2022	01	01	01	
330-010		TOURO	ABUNDANCE	AF	03/24/2022	01	01	01	
330-011		ABUNDANCE	FRENCHMEN	AF	03/24/2022	01	01	01	
330-012		TOURO	BENEFIT	AF	03/24/2022	01	01	01	
330-013		BENEFIT	PAUGER	AF	03/24/2022	01	01	01	
330-014		BENEFIT	FRENCHMEN	AF	03/24/2022	01	02	01	
330-015		TOURO	HUMANITY	H.G	01/24/2022	01	01	01	
330-016		HUMANITY	FRENCHMEN	WBJR	01/26/2022	01	01	01	
330-017		HUMANITY	FRENCHMEN	WBJR	01/26/2022	01	01	01	
330-018		FRENCHMEN	PLEASURE	WBJR	01/26/2022	01	01	01	
330-019		HUMANITY	PAUGER	T.B.	01/27/2022	01	01	01	
330-020		HUMANITY	PAUGER	T.B.	01/27/2022	01	01	01	
330-021		PAUGER	PLEASURE	T.B	01/27/2022	01	01	01	
330-022		HUMANITY	ST ANTHONY AV	T.B.	01/27/2022	01	01	01	
330-023		ST ANTHONY AV	PLEASURE	T.B.	01/27/2022	01	01	01	
330-024		ST ANTHONY AV	LAFRENIERE	T.B	01/27/2022	01	01	01	
330-025		TOURO	PLEASURE	WBJR	01/28/2022	01	01	01	
330-026		PLEASURE	PAUGER	WBJR	01/28/2022	01	01	01	
330-027		PLEASURE	ST ANTHONY AV	WBJR	01/28/2022	01	01	01	
330-028		PLEASURE	FRENCHMEN	WBJR	01/28/2022	01	01	01	
330-029		PLEASURE	FRENCHMEN	WBJR	01/28/2022	01	01	01	
330-030		FRENCHMEN	LAFRENIERE	WBJR	01/28/2022	01	01	01	
330-031		TOURO	LAFRENIERE	T.B.	01/27/2022	01	01	01	
330-032		LAFRENIERE	FRENCHMEN	T.B.	01/27/2022	01	01	01	
330-033		LAFRENIERE	PAUGER	T.B.	01/27/2022	01	01	01	
330-034		LAFRENIERE	ST ANTHONY AV	WBJR	01/26/2022	01	01	01	
330-035		ST ANTHONY AV	SERE	WBJR	01/26/2022	01	01	01	
330-036		HUMANITY	ELYSIAN FIELDS AV	WBJR	01/26/2022	01	01	01	
330-037		HUMANITY	ELYSIAN FIELDS AV	WBJR	01/26/2022	01	01	01	
330-038		ELYSIAN FIELDS AV	PLEASURE	C.G.	01/26/2022	01	01	01	



STRUCT_1	ADDRESS	STREET	CROSS STREET	INSPECTOR	INSP_DATE	C	F	W	DATA_ENTRY_REMARKS
330-039		PLEASURE	FRENCHMEN	C.G.	01/26/2022	01	01	01	
330-040		LAFRENIERE	ELYSIAN FIELDS AV	C.G.	01/26/2022	01	01	01	
330-041		LAFRENIERE	FRENCHMEN	C.G.	01/26/2022	01	01	01	
330-042		PAUGER	PLEASURE	C.G.	01/26/2022	01	01	01	
330-043		TREASURE	PAUGER	AF	03/24/2022	01	01	01	
330-044		PAUGER	ABUNDANCE	AF	03/24/2022	01	01	01	
330-045		ABUNDANCE	ST ANTHONY AV	AF	03/24/2022	01	01	01	
330-046		ABUNDANCE	TOURO	AF	03/24/2022	01	01	01	
330-047		PAUGER	BENEFIT	AF	03/25/2022	01	01	01	
330-048		BENEFIT	ST ANTHONY AV	AF	03/25/2022	01	01	01	
330-049		TREASURE	ST ANTHONY AV	AF	03/25/2022	01	01	01	
330-050		ST ANTHONY AV	BENEFIT	RL	08/16/2022	01	01	01	
330-051		ST ANTHONY AV	ABUNDANCE	RL	08/16/2022	01	01	01	
331-001		TREASURE	ST ANTHONY AV	RL	08/16/2022	01	01	01	
331-002		ST ANTHONY AV	BENEFIT	D.K.	07/27/2022	01	04	01	
331-003		ST ANTHONY AV	ABUNDANCE	D.K.	07/27/2022	01	04	01	
331-004		ST ANTHONY AV	ABUNDANCE	D.K.	07/27/2022	01	04	01	
331-005		TREASURE	ANNETTE	D.K.	07/27/2022	01	04	01	
331-006		ANNETTE	ABUNDANCE	D.K.	07/27/2022	01	04	01	
331-007		ABUNDANCE	ALLEN	D.K.	07/27/2022	01	04	01	
331-008		ANNETTE	BENEFIT	D.K.	07/27/2022	01	04	01	
331-009		BENEFIT	ST ANTHONY AV	D.K.	07/27/2022	01	04	01	
331-010		ANNETTE	HUMANITY	C.G.	01/26/2022	01	01	01	
331-011		HUMANITY	ALLEN	C.G.	01/26/2022	01	01	01	
331-012		HUMANITY	ST ANTHONY AV	C.G.	01/26/2022	01	01	01	
331-013		ST ANTHONY AV	PLEASURE	D.H.	01/26/2022	01	01	01	
331-014		ANNETTE	HUMANITY	D.H.	01/26/2022	01	01	01	
331-015		ANNETTE	PLEASURE	D.H.	01/26/2022	01	01	01	
331-016		PLEASURE	ST ANTHONY AV	D.H.	01/26/2022	01	01	01	
331-017		PLEASURE	ALLEN	D.H.	01/26/2022	01	01	01	
331-018		ANNETTE	LAFRENIERE	D.H.	01/26/2022	01	01	01	
331-019		ANNETTE	GENTILLY AVE	D.H.	01/26/2022	01	01	01	
331-020		GENTILLY RD	ANNETTE	D.H.	01/26/2022	01	01	01	
331-021		GENTILLY RD	SERE	D.H.	01/26/2022	01	01	01	
331-022		LAFRENIERE	ALLEN	R.H.	01/26/2022	01	01	01	
331-023		TREASURE	ALLEN	D.K.	07/27/2022	01	04	01	
331-024		ALLEN	TREASURE	D.K.	07/27/2022	01	04	01	

STRUCT_1	ADDRESS	STREET	CROSS STREET	INSPECTOR	INSP_DATE	C	F	W	DATA_ENTRY_REMARKS
331-025		ALLEN	ABUNDANCE	D.K.	07/27/2022	01	04	01	
331-026		ABUNDANCE	FLORIDA AV	D.K.	07/27/2022	01	04	01	
331-027		TREASURE	NEW ORLEANS	D.K.	07/27/2022	01	04	01	
331-028		NEW ORLEANS	FLORIDA AV	D.K.	07/27/2022	01	04	01	
331-030		TREASURE	NEW ORLEANS	D.K.	07/27/2022	01	04	01	
331-031		TREASURE	LONDON AV	D.K.	07/27/2022	01	04	01	
331-032		NEW ORLEANS	BENEFIT	D.K.	07/27/2022	01	04	01	
331-033		BENEFIT	LONDON AV	D.K.	07/27/2022	01	04	01	
331-034		BENEFIT	ALLEN	D.K.	07/29/2022	01	04	01	
331-035		NEW ORLEANS	HUMANITY	R.H.	01/26/2022	01	01	01	
331-036		HUMANITY	ALLEN	R.H.	01/26/2022	01	01	01	
331-037		ALLEN	PLEASURE	R.H.	01/26/2022	01	01	01	
331-038		PLEASURE	NEW ORLEANS	R.H.	01/26/2022	01	01	01	
331-039		ALLEN	GENTILLY AVE	R.H.	01/26/2022	01	01	01	
331-040		NEW ORLEANS	PLEASURE	R.H.	01/26/2022	01	01	01	
331-041		LIVE OAK PL	GENTILLY RD	R.H.	01/26/2022	01	01	01	
331-042		NEW ORLEANS	PLEASURE	R.H.	01/26/2022	01	01	01	
331-043		NEW ORLEANS	GENTILLY RD	R.H.	01/26/2022	01	01	01	
331-044		GENTILLY RD	NEW ORLEANS	R.H.	01/26/2022	01	01	01	
331-045		GENTILLY RD	LAFRENIERE	R.H.	01/26/2022	01	01	01	
331-046		GENTILLY RD	NEW ORLEANS	R.H.	01/26/2022	01	01	01	
331-047		GENTILLY RD	LIVE OAK	R.H.	01/26/2022	01	01	01	
331-048		GENTILLY RD	VIRGIL BL	R.H.	01/26/2022	01	01	01	
331-049		VIRGIL BL	GENTILLY RD	R.H.	01/26/2022	01	01	01	
331-050		ST ANTHONY AV	SERE	R.H.	01/26/2022	01	01	01	
331-054		ABUNDANCE	ST ANTHONY AV	D.K.	07/29/2022	01	04	01	
331-055		VIRGIL BL	GENTILLY RD	R.H.	01/26/2022	01	01	01	
332-001		ELYSIAN FIELDS AV	SERANTINE	D.H.	01/27/2022	01	01	01	
332-003		ELYSIAN FIELDS AV	ST DENIS	D.H.	01/27/2022	01	01	01	
332-004		FRENCHMEN	SERANTINE	D.H.	01/27/2022	01	01	01	
332-005		FRENCHMEN	ST DENIS	D.H.	01/27/2022	01	01	01	
332-006		ST DENIS	ELYSIAN FIELDS AV	D.H.	01/27/2022	01	01	01	
332-007		FRENCHMEN	MILTON	D.H.	01/26/2022	01	01	01	
332-008		MILTON	ELYSIAN FIELDS AV	D.H.	01/27/2022	01	01	01	
332-009		MILTON	ELYSIAN FIELDS AV	D.H.	01/27/2022	01	01	01	
332-010		ELYSIAN FIELDS AV	MILTON	D.H.	01/27/2022	01	01	01	
332-011		ELYSIAN FIELDS AV	FOY	D.H.	01/27/2022	01	01	01	

STRUCT_1	ADDRESS	STREET	CROSS STREET	INSPECTOR	INSP_DATE	C	F	W	DATA_ENTRY_REMARKS
332-012		FRENCHMEN	FOY	D.H.	01/27/2022	01	01	01	
332-013		FRENCHMEN	GENTILLY RD	D.H.	01/27/2022	01	01	01	
332-014		GENTILLY RD	CATON	D.H.	01/27/2022	01	01	01	
332-015		FOY	ELYSIAN FIELDS AV	D.H.	01/27/2022	01	01	01	
332-016		ELYSIAN FIELDS AV	FOY	D.H.	01/27/2022	01	01	01	
332-017		ELYSIAN FIELDS AV	CATON	D.H.	01/27/2022	01	01	01	
332-018		TOURO	SERANTINE	D.H.	01/27/2022	01	01	01	
332-019		SERE	PAUGER	R.H.	01/27/2022	01	01	01	
332-020		SERANTINE	FRENCHMEN	R.H.	01/27/2022	01	01	01	
332-021		FRENCHMEN	ST DENIS	R.H.	01/27/2022	01	01	01	
332-022		TOURO	ST DENIS	R.H.	01/27/2022	01	01	01	
332-023		ST DENIS	GENTILLY AVE	R.H.	01/27/2022	01	01	01	
332-026		TOURO	GENTILLY RD	R.H.	01/27/2022	01	01	01	
332-042		ELYSIAN FIELDS AV	GENTILLY RD	R.H.	01/27/2022	01	01	01	
332B-002		ST ANTHONY AV	WARRINGTON DR	R.H.	01/27/2022	01	01	01	
339-001		JOURDAN RD	ALMONASTER AV	D.K.	07/29/2022	01	04	01	
339-002		JOURDAN RD	ALMONASTER AV	D.K.	07/29/2022	01	04	01	
339-003		JOURDAN RD	ALMONASTER AV	D.K.	07/29/2022	01	04	01	
339-004		JOURDAN RD	ALMONASTER AV	D.K.	07/29/2022	01	04	01	
339-005		JOURDAN RD	ALMONASTER AV	D.K.	07/29/2022	01	04	01	
339-006		JOURDAN RD	ALMONASTER AV	D.K.	07/29/2022	01	04	01	
339-009		JOURDAN RD	ALMONASTER AV	D.K.	08/08/2022	01	04	01	
343-017		BURGUNDY	ST ROCH AV	T.B	01/31/2022	01	01	01	
343-047		ELYSIAN FIELDS AV	BURGUNDY	T.B	01/31/2022	01	01	01	
344-006		MANDEVILLE	URQUHART	T.B	01/31/2022	01	01	01	
346-048		MARIGNY	N ROMAN	T.B	01/31/2022	01	01	01	
348-001		MANDEVILLE	AGRICULTURE	D.K.	07/24/2022	01	04	01	
348-002		AGRICULTURE	SPAIN	D.K.	07/29/2022	01	04	01	
348-003		MANDEVILLE	INDUSTRY	D.K.	07/29/2022	01	04	01	
348-004		INDUSTRY	MARIGNY	D.K.	07/29/2022	01	04	01	
348-005		MARIGNY	COMMERCE	D.K.	07/29/2022	01	04	01	
348-007		INDUSTRY	SPAIN	D.K.	07/29/2022	01	04	01	
348-008		INDUSTRY	ST ROCH AV	D.K.	07/29/2022	01	04	01	
348-009		SPAIN	FLORIDA AV	D.K.	07/29/2022	01	04	01	
348-010		MANDEVILLE	FLORIDA AV	D.K.	07/29/2022	01	04	01	
348-011		FLORIDA AV	SPAIN	D.K.	08/02/2022	01	04	01	
348-012		FLORIDA AV	MARIGNY	D.K.	08/02/2022	01	04	01	

STRUCT_1	ADDRESS	STREET	CROSS STREET	INSPECTOR	INSP_DATE	C	F	W	DATA_ENTRY_REMARKS
348-013		MARIGNY	AGRICULTURE	D.K.	08/02/2022	01	04	01	
348-014		AGRICULTURE	ELYSIAN FIELDS AV	D.K.	08/02/2022	01	04	01	
348-015		AGRICULTURE	MANDEVILLE	D.K.	08/02/2022	01	04	01	
348-016		MARIGNY	INDUSTRY	D.K.	08/02/2022	01	04	01	
348-017		ELYSIAN FIELDS AV	AGRICULTURE	D.K.	08/02/2022	01	04	01	
348-018		SPAIN	AGRICULTURE	D.K.	08/02/2022	01	04	01	
348-019		SPAIN	INDUSTRY	D.K.	08/02/2022	01	04	01	
348-020		ST ROCH AV	AGRICULTURE	D.K.	08/02/2022	01	04	01	
348-021		AGRICULTURE	SPAIN	D.K.	08/02/2022	01	04	01	
348-022		ST ROCH AV	INDUSTRY	D.K.	08/02/2022	01	04	01	
348-023		ST ROCH AV	FLORIDA AV	D.K.	08/02/2022	01	04	01	
348-024		MUSIC	AGRICULTURE	D.K.	08/02/2022	01	04	01	
348-025		AGRICULTURE	ST ROCH AV	D.K.	08/02/2022	01	04	01	
348-026		ST ROCH AV	INDUSTRY	D.K.	08/02/2022	01	04	01	
349-001		TREASURE	ARTS	D.K.	08/02/2022	01	04	01	
349-002		ARTS	TREASURE	D.K.	08/02/2022	01	04	01	
349-004		TREASURE	MUSIC	D.K.	08/03/2022	01	04	01	
349-005		ARTS	BENEFIT	D.K.	08/03/2022	01	04	01	
349-006		BENEFIT	MUSIC	D.K.	08/03/2022	01	04	01	
349-008		TREASURE	MUSIC	D.K.	08/03/2022	01	04	01	
349-009		MUSIC	BENEFIT	D.K.	08/03/2022	01	04	01	
349-010		BENEFIT	ST ROCH AV	D.K.	08/03/2022	01	04	01	
349-011		MUSIC	ABUNDANCE	D.K.	08/03/2022	01	04	01	
349-012		ABUNDANCE	ST ROCH AV	D.K.	08/03/2022	01	04	01	
349-013		MUSIC	AGRICULTURE	D.K.	08/03/2022	01	04	01	
349-014		TREASURE	ST ROCH AV	D.K.	08/03/2022	01	04	01	
349-015		ST ROCH AV	BENEFIT	D.K.	08/03/2022	01	04	01	
349-016		ST ROCH AV	TREASURE	D.K.	08/03/2022	01	04	01	
349-018		ST ROCH AV	ABUNDANCE	D.K.	08/03/2022	01	04	01	
349-019		ST ROCH AV	AGRICULTURE	D.K.	08/03/2022	01	04	01	
349-020		TREASURE	ST ROCH AV	D.K.	08/03/2022	01	04	01	
349-021		ST ROCH AV	BENEFIT	D.K.	08/03/2022	01	04	01	
349-022		ST ROCH AV	TREASURE	D.K.	08/03/2022	01	04	01	
349-023		TREASURE	SPAIN	D.K.	08/04/2022	01	04	01	
349-024		ST ROCH AV	ABUNDANCE	D.K.	08/04/2022	01	04	01	
349-025		TREASURE	SPAIN	D.K.	08/04/2022	01	04	01	
349-026		SPAIN	BENEFIT	D.K.	08/04/2022	01	04	01	

STRUCT_1	ADDRESS	STREET	CROSS STREET	INSPECTOR	INSP_DATE	C	F	W	DATA_ENTRY_REMARKS
349-027		BENEFIT	ST ROCH AV	D.K.	08/04/2022	01	04	01	
349-028		SPAIN	ABUNDANCE	D.K.	08/04/2022	01	04	01	
349-029		ABUNDANCE	ST ROCH AV	D.K.	08/04/2022	01	04	01	
349-030		TREASURE	MANDEVILLE	D.K.	08/08/2022	01	04	01	
349-031		MANDEVILLE	TREASURE	D.K.	08/04/2022	01	04	01	
349-032		TREASURE	SPAIN	D.K.	08/04/2022	01	04	01	
349-033		MANDEVILLE	BENEFIT	D.K.	08/04/2022	01	04	01	
349-034		BENEFIT	MANDEVILLE	D.K.	08/04/2022	01	04	01	
349-035		MANDEVILLE	TREASURE	D.K.	08/04/2022	01	04	01	
349-036		TREASURE	MANDEVILLE	D.K.	08/04/2022	01	04	01	
349-037		TREASURE	MARIGNY	D.K.	08/04/2022	01	04	01	
349-038		MANDEVILLE	ABUNDANCE	D.K.	08/04/2022	01	04	01	
349-039		TREASURE	MARIGNY	D.K.	08/04/2022	01	04	01	
349-040		MARIGNY	BENEFIT	D.K.	08/04/2022	01	04	01	
349-042		MARIGNY	HUMANITY	D.K.	08/05/2022	01	04	01	
349-043		BENEFIT	ELYSIAN FIELDS AV	D.K.	08/05/2022	01	04	01	
349-044		MARIGNY	ABUNDANCE	D.K.	08/05/2022	01	04	01	
349-045		ABUNDANCE	ELYSIAN FIELDS AV	C.J.	08/05/2022	01	04	01	
349-046		ABUNDANCE	MANDEVILLE	C.J.	08/05/2022	01	04	01	
349-047		TREASURE	ELYSIAN FIELDS AV	C.J.	08/05/2022	01	04	01	
349-048		ELYSIAN FIELDS AV	TREASURE	C.J.	08/05/2022	01	04	01	
349-049		TREASURE	MARIGNY	C.J.	08/05/2022	01	04	01	
349-050		ELYSIAN FIELDS AV	BENEFIT	C.J.	08/05/2022	01	04	01	
349-051		ELYSIAN FIELDS AV	ABUNDANCE	C.J.	08/05/2022	01	04	01	
349-052		BENEFIT	MANDEVILLE	C.J.	08/05/2022	01	04	01	
349-053		ABUNDANCE	MANDEVILLE	D.K.	08/08/2022	01	04	01	
349-054		ABUNDANCE	MUSIC	D.K.	08/08/2022	01	04	01	
349-055		ST ROCH AV	TREASURE	D.K.	08/08/2022	01	04	01	
349-056		ST ROCH AV	ABUNDANCE	D.K.	08/08/2022	01	04	01	
350-001		MARIGNY	HUMANITY	C.J.	08/05/2022	01	04	01	
350-002		HUMANITY	ELYSIAN FIELDS AV	D.K.	08/08/2022	01	04	01	
350-003		ELYSIAN FIELDS AV	PLEASURE	D.K.	08/08/2022	01	04	01	
350-004		MARIGNY	PLEASURE	D.K.	08/08/2022	01	04	01	
350-005		PLEASURE	ELYSIAN FIELDS AV	D.K.	08/08/2022	01	04	01	
350-006		MARIGNY	LAFRENIERE	D.K.	08/08/2022	01	04	01	
350-007		LAFRENIERE	ELYSIAN FIELDS AV	D.K.	08/08/2022	01	04	01	
350-008		ELYSIAN FIELDS AV	PLEASURE	D.K.	08/08/2022	01	04	01	

STRUCT_1	ADDRESS	STREET	CROSS STREET	INSPECTOR	INSP_DATE	C	F	W	DATA_ENTRY_REMARKS
350-009		ELYSIAN FIELDS AV	SERE	D.K.	08/08/2022	01	04	01	
350-010		MARIGNY	SERE	D.K.	08/08/2022	01	04	01	
350-011		SERE	ELYSIAN FIELDS AV	D.K.	08/08/2022	01	04	01	
350-013		SERE	MANDEVILLE	D.K.	08/08/2022	01	04	01	
350-014		HUMANITY	MANDEVILLE	D.K.	08/08/2022	01	04	01	
350-015		MANDEVILLE	PLEASURE	D.K.	08/08/2022	01	04	01	
350-016		HUMANITY	SPAIN	D.K.	08/08/2022	01	04	01	
350-017		SPAIN	HUMANITY	D.K.	08/08/2022	01	04	01	
350-018		SPAIN	PLEASURE	D.K.	08/08/2022	01	04	01	
350-019		HUMANITY	W ST ROCH AV	D.K.	08/08/2022	01	04	01	
350-020		W ST ROCH AV	HUMANITY	D.K.	08/08/2022	01	04	01	
350-021		W ST ROCH AV	PLEASURE	DK	08/09/2022	01	04	01	
350-023		PLEASURE	MANDEVILLE	DK	08/09/2022	01	04	01	
350-024		PLEASURE	SPAIN	DK	08/09/2022	01	04	01	
350-025		SPAIN	PLEASURE	DK	08/09/2022	01	04	01	
350-026		SPAIN	LAFRENIERE	DK	08/09/2022	01	04	01	
350-027		MANDEVILLE	LAFRENIERE	DK	08/09/2022	01	04	01	
350-028		LAFRENIERE	MANDEVILLE	DK	08/09/2022	01	04	01	
350-029		LAFRENIERE	SPAIN	DK	08/09/2022	01	04	01	
350-030		MANDEVILLE	SERE	DK	08/09/2022	01	04	01	
350-031		SERE	MANDEVILLE	DK	08/09/2022	01	04	01	
350-032		ELDER	FAIRMONT DR	DK	08/09/2022	01	04	01	
350-033		FAIRMONT DR	E ST ROCH AV	DK	08/09/2022	01	04	01	
350-034		FAIRMONT DR	ELDER	DK	08/09/2022	01	04	01	
350-036		FAIRMONT DR	SERE	DK	08/09/2022	01	04	01	
350-037		FAIRMONT DR	MONTPELIER	DK	08/09/2022	01	04	01	
350-038		SERE	MANDEVILLE	DK	08/09/2022	01	04	01	
350-039		CLERMONT DR	MONTPELIER	DK	08/09/2022	01	04	01	
350-040		CLERMONT DR	MONTPELIER	DK	08/09/2022	01	04	01	
350-041		MONTPELIER	CLERMONT DR	DK	08/10/2022	01	04	01	
350-042		MONTPELIER	FAIRMONT DR	DK	08/11/2022	01	04	01	
350-043		FAIRMONT DR	MONTREAL	DK	08/10/2022	01	04	01	
350-044		MONTREAL	MARIGNY	DK	08/10/2022	01	04	01	
350-045		FAIRMONT DR	MILTON	DK	08/10/2022	01	04	01	
350-046		MILTON	ELYSIAN FIELDS AV	DK	08/10/2022	01	04	01	
350-047		MILTON	ELYSIAN FIELDS AV	DK	08/10/2022	01	04	01	
350-048		ELYSIAN FIELDS AV	MONTEREY	DK	08/10/2022	01	04	01	

STRUCT_1	ADDRESS	STREET	CROSS STREET	INSPECTOR	INSP_DATE	C	F	W	DATA_ENTRY_REMARKS
350-049		ELYSIAN FIELDS AV	MILTON	DK	08/10/2022	01	04	01	
350-050		ELYSIAN FIELDS AV	ST DENIS	DK	08/10/2022	01	04	01	
350-051		MONTPELIER	MARIGNY	DK	08/10/2022	01	04	01	
350-052		ST DENIS	MARIGNY	DK	08/10/2022	01	04	01	
350-053		ST DENIS	MARIGNY		08/10/2022	01	04	01	
350-054		MARIGNY	SERE	DK	08/10/2022	01	04	01	
350-055		ST DENIS	ELYSIAN FIELDS AV	DK	08/10/2022	01	04	01	
350-056		CLERMONT DR	JONQUIL	DK	08/10/2022	01	04	01	
350-057		PIEDMONT DR	JONQUIL	DK	08/10/2022	01	04	01	
350-058		HUMANITY	ST ROCH AV	DK	08/10/2022	01	04	01	
350-059		MILTON	ELYSIAN FIELDS AV	DK	08/10/2022	01	04	01	
351-001		CLEMATIS	GLADIOLUS	DK	08/10/2022	01	04	01	
351-003		GLADIOLUS	IRIS	DK	08/10/2022	01	04	01	
351-004		GLADIOLUS	CLEMATIS	DK	08/10/2022	01	04	01	
351-005		CLEMATIS	VERBENA	DK	08/10/2022	01	04	01	
351-006		CLEMATIS	JASMINE	DK	08/11/2022	01	04	01	
351-007		VERBENA	IRIS	DK	08/11/2022	01	04	01	
351-008		VERBENA	IRIS	DK	08/11/2022	01	04	01	
351-009		CLEMATIS	JASMINE	DK	08/11/2022	01	04	01	
351-010		JASMINE	CLEMATIS		08/11/2022	01	04	01	
351-011		CLEMATIS	WISTERIA	DK	08/11/2022	01	04	01	
351-012		WISTERIA	IRIS	DK	08/11/2022	01	04	01	
351-013		WISTERIA	IRIS	DK	08/11/2022	01	04	01	
351-014		JASMINE	CLEMATIS	DK	08/11/2022	01	04	01	
351-015		JASMINE	IRIS	DK	08/11/2022	01	04	01	
351-016		CLEMATIS	GENTILLY RD	DK	08/11/2022	01	04	01	
351-017		GENTILLY RD	IRIS	DK	08/11/2022	01	04	01	
351-018		GENTILLY RD	IRIS	DK	08/11/2022	01	04	01	
351-019		GENTILLY RD	IRIS	DK	08/11/2022	01	04	01	
351-020		GENTILLY RD	PIEDMONT DR	DK	08/11/2022	01	04	01	
351-022		GENTILLY RD	CLERMONT DR	DK	08/10/2022	01	04	01	
358-009		ST ROCH AV	NEW YORK	RG	08/30/2022	01	01	01	
364-003		N MIRO	ARTS	T.B	01/31/2022	01	01	01	
367-022		ABUNDANCE	DEERS	RG	08/25/2022	01	01	01	
367-023		ABUNDANCE	FRANCISCO VERRETT DR	RG	08/25/2022	01	01	01	
367-024		FRANKLIN AV	TREASURE	RG	08/25/2022	01	01	01	
367-025		EADS	TREASURE	RG	09/09/2022	01	01	01	

STRUCT_1	ADDRESS	STREET	CROSS STREET	INSPECTOR	INSP_DATE	C	F	W	DATA_ENTRY_REMARKS
367-026		FRANKLIN AV	TREASURE	RG	09/09/2022	01	01	01	
367-027		TREASURE	DEERS	RG	09/09/2022	01	01	01	
367-028		EADS	BENEFIT	RG	09/09/2022	01	01	01	
367-029		BENEFIT	DEERS	RG	09/09/2022	01	01	01	
367-030		ABUNDANCE	PAINTERS	RG	09/09/2022	01	01	01	
367-031		ABUNDANCE	PAINTERS	RG	08/26/2022	01	01	01	
367-032		ABUNDANCE	FRANKLIN AV	RG	08/26/2022	01	01	01	
367-034		PAINTERS	TREASURE	RG	08/26/2022	01	01	01	
367-035		BENEFIT	PAINTERS	RG	08/26/2022	01	01	01	
367-036		PAINTERS	ABUNDANCE	RG	08/26/2022	01	01	01	
367-037		FRANKLIN AV	ABUNDANCE	RG	08/26/2022	01	01	01	
367-038		FRANKLIN AV	ABUNDANCE	RG	08/29/2022	01	01	01	
368-001		ACACIA	FRANKLIN AV	RG	08/29/2022	01	01	01	
368-002		FRANKLIN AV	CLOVER	RG	08/29/2022	01	01	01	
368-004		ACACIA	FRANKLIN AV	RG	08/29/2022	01	01	01	
368-005		ACACIA	LOTUS	RG	08/29/2022	01	01	01	
368-006		ACACIA	LOTUS	RG	08/29/2022	01	01	01	
368-007		ACACIA	DAHLIA WK	RG	08/30/2022	01	01	01	
368-008		FRANKLIN AV	CLOVER	RG	08/30/2022	01	01	01	
368-010		CLOVER	PEOPLES AV	RG	08/30/2022	01	01	01	
368-011		CLOVER	PEOPLES AV	RG	08/10/2022	01	01	01	
368-013		LAVENDER	FRANKLIN AV	RG	08/30/2022	01	01	01	
368-014		LAVENDER	FRANKLIN AV	RG	08/31/2022	01	01	01	
368-015		LAVENDER	FRANKLIN AV	RG	08/31/2022	01	01	01	
368-016		LAVENDER	LOTUS	RG	08/31/2022	01	01	01	
368-017		LAVENDER	PEOPLES AV	RG	08/31/2022	01	01	01	
368-018		LAVENDER	PEOPLES AV	RG	08/31/2022	01	01	01	
368-019		PEOPLES AV	LAVENDER	RG	08/31/2022	01	01	01	
368-020		PEOPLES AV	JONQUIL	RG	09/01/2022	01	01	01	
368-021		JONQUIL	FRANKLIN AV	RG	09/01/2022	01	01	01	
368-022		CLOVER	FRANKLIN AV	RG	09/01/2022	01	01	01	
368-023		MYRTLE	FRANKLIN AV	RG	09/01/2022	01	01	01	
368-024		SAGE	FRANKLIN AV	RG	09/01/2022	01	01	01	
368-025		ELDER	FRANKLIN AV	RG	09/01/2022	01	01	01	
368-026		FRANKLIN AV	ELDER	RG	09/06/2022	01	01	01	
368-027		FRANKLIN AV	SAGE	RG	09/06/2022	01	01	01	
368-029		FRANKLIN AV	MYRTLE	RG	09/06/2022	01	01	01	



STRUCT_1	ADDRESS	STREET	CROSS STREET	INSPECTOR	INSP_DATE	C	F	W	DATA_ENTRY_REMARKS
368-031		ELDER	FRANKLIN AV	RG	09/06/2022	01	01	01	
368-034		MYRTLE	LOTUS	RG	09/06/2022	01	01	01	
368-035		MYRTLE	DAHLIA WK	RG	09/07/2022	01	01	01	
368-036		ELDER	LOTUS	RG	09/07/2022	01	01	01	
368-037		ELDER	LOTUS	RG	09/07/2022	01	01	01	
368-038		BAY	FRANKLIN AV	RG	09/08/2022	01	01	01	
368-039		BAY	FRANKLIN AV	RG	09/08/2022	01	01	01	
368-040		BAY	FRANKLIN AV	RG	09/08/2022	01	01	01	
368-041		FRANKLIN AV	SAGE	RG	09/12/2022	01	01	01	
368-043		SAGE	FRONTAGE RD	RG	09/12/2022	01	01	01	
368-044		FRANKLIN AV	JONQUIL	RG	09/12/2022	01	01	01	
368-050		EDGE	RABBITS	DK	09/01/2022	01	04	01	
368-051		EDGE	RABBITS	DK	09/01/2022	01	04	01	
368-052		PEOPLES AV	BAY	DK	09/01/2022	01	04	01	
368-053		BAY	PEOPLES AV	DK	09/01/2022	01	04	01	
368-054		BAY	PEOPLES AV	DK	09/01/2022	01	04	01	
368-055		PEOPLES AV	SAGE	DK	09/01/2022	01	04	01	
368-056		SAGE	PEOPLES AV	DK	09/01/2022	01	04	01	
368-057		PEOPLES AV	DAHLIA WK	DK	09/01/2022	01	04	01	
368-058		RABBITS	EDGE	DK	09/01/2022	01	04	01	
369-001		CLEMATIS	BAY	DK	09/01/2022	01	04	01	
369-002		BAY	CLEMATIS	DK	09/01/2022	01	04	01	
369-003		BAY	PIEDMONT DR	DK	09/01/2022	01	04	01	
369-004		BAY	PIEDMONT DR	DK	09/01/2022	01	04	01	
369-005		CLEMATIS	SAGE	DK	09/01/2022	01	04	01	
369-006		CLEMATIS	ELDER	DK	09/01/2022	01	04	01	
369-007		CLEMATIS	ELDER	DK	09/01/2022	01	04	01	
369-008		ELDER	CLEMATIS	DK	09/01/2022	01	04	01	
369-009		ELDER	CLEMATIS	DK	09/01/2022	01	04	01	
369-010		CLEMATIS	ELDER	DK	09/01/2022	01	04	01	
369-011		CLEMATIS	MYRTLE	DK	09/01/2022	01	04	01	
369-012		MYRTLE	FRANKLIN AV	DK	09/01/2022	01	04	01	
369-013		ELDER	PIEDMONT DR	DK	09/01/2022	01	04	01	
369-014		PIEDMONT DR	HUMANITY	DK	09/01/2022	01	04	01	
369-015		PIEDMONT DR	HUMANITY	DK	09/01/2022	01	04	01	
369-016		PIEDMONT DR	ELDER	DK	09/01/2022	01	04	01	
369-017		PIEDMONT DR	ACACIA	DK	09/01/2022	01	04	01	

STRUCT_1	ADDRESS	STREET	CROSS STREET	INSPECTOR	INSP_DATE	C	F	W	DATA_ENTRY_REMARKS
369-018		PIEDMONT DR	ACACIA	SHB	09/01/2022	01	04	01	
369-019		PIEDMONT DR	MONTPELIER	DK	09/01/2022	01	04	01	
369-020		PIEDMONT DR	MONTPELIER	DK	09/01/2022	01	04	01	
369-021		ELDER	CLERMONT DR	DK	09/01/2022	01	04	01	
369-022		CLERMONT DR	HUMANITY	DK	09/02/2022	01	04	01	
369-023		CLERMONT DR	HUMANITY	DK	09/02/2022	01	04	01	
369-024		CLERMONT DR	ELDER	DK	09/02/2022	01	04	01	
369-025		CLERMONT DR	ELDER	DK	09/02/2022	01	04	01	
369-026		CLERMONT DR	ACACIA	DK	09/02/2022	01	04	01	
369-027		CLEMATIS	ACACIA	DK	09/02/2022	01	04	01	
369-028		ACACIA	CLEMATIS	DK	09/02/2022	01	04	01	
369-029		CLEMATIS	MYRTLE	DK	09/02/2022	01	04	01	
369-030		CLEMATIS	CLOVER	DK	09/02/2022	01	04	01	
369-031		ACACIA	CLEMATIS	DK	09/02/2022	01	04	01	
369-032		ACACIA	FRANKLIN AV	DK	09/02/2022	01	04	01	
369-033		CLEMATIS	LAVENDER	DK	09/02/2022	01	04	01	
369-034		LAVENDER	CLEMATIS	DK	09/02/2022	01	04	01	
369-035		CLEMATIS	CLOVER	DK	09/02/2022	01	04	01	
369-036		CLOVER	FRANKLIN AV	DK	09/02/2022	01	04	01	
369-037		LAVENDER	CLEMATIS	DK	09/02/2022	01	04	01	
369-038		LAVENDER	FRANKLIN AV	DK	09/22/2022	01	04	01	
369-039		CLEMATIS	MONTPELIER	DK	09/02/2022	01	04	01	
369-040		MONTPELIER	PIEDMONT DR	DK	09/02/2022	01	04	01	
369-041		CLEMATIS	JONQUIL	DK	09/02/2022	01	04	01	
369-042		JONQUIL	CLEMATIS	DK	09/02/2022	01	04	01	
369-043		JONQUIL	IRIS	DK	09/02/2022	01	04	01	
369-044		JONQUIL	IRIS	DK	09/02/2022	01	04	01	
369-045		MUSIC	HUMANITY	DK	09/02/2022	01	04	01	
370-001		JASMINE	IRIS	DK	09/02/2022	01	04	01	
370-002		IRIS	WISTERIA	DK	09/02/2022	01	04	01	
370-003		WISTERIA	FRANKLIN AV	DK	09/02/2022	01	04	01	
370-004		WISTERIA	FRANKLIN AV	DK	09/02/2022	01	04	01	
370-005		FRANKLIN AV	GENTILLY RD	DK	09/02/2022	01	04	01	
370-006		IRIS	GENTILLY RD	DK	09/02/2022	01	04	01	
370-007		GENTILLY RD	FRANKLIN AV	DK	09/06/2022	01	04	01	
370-008		GENTILLY RD	FRANKLIN AV	DK	09/06/2022	01	04	01	
370-009		JASMINE	FRANKLIN AV	DK	09/06/2022	01	04	01	

STRUCT_1	ADDRESS	STREET	CROSS STREET	INSPECTOR	INSP_DATE	C	F	W	DATA_ENTRY_REMARKS
370-010		JASMINE	FRANKLIN AV	DK	09/06/2022	01	04	01	
370-013		VERBENA	IRIS	DK	09/06/2022	01	04	01	
370-014		VERBENA	FRANKLIN AV	DK	09/06/2022	01	04	01	
370-015		GLADIOLUS	IRIS	DK	09/06/2022	01	04	01	
370-016		IRIS	JONQUIL	DK	09/06/2022	01	04	01	
370-017		GLADIOLUS	IRIS	DK	09/06/2022	01	04	01	
370-018		GLADIOLUS	FRANKLIN AV	DK	09/06/2022	01	04	01	
370-019		FRANKLIN AV	VERBENA	DK	09/06/2022	01	04	01	
370-020		GLADIOLUS	FRANKLIN AV	DK	09/06/2022	01	04	01	
370-021		FRANKLIN AV	VERBENA	DK	09/06/2022	01	04	01	
370-023		VERBENA	LOTUS	DK	09/06/2022	01	04	01	
370-024		VERBENA	LOTUS	DK	09/06/2022	01	04	01	
370-025		VERBENA	PEOPLES AV	DK	09/06/2022	01	04	01	
370-026		GLADIOLUS	LOTUS	DK	09/06/2022	01	04	01	
370-028		GLADIOLUS	PEOPLES AV	DK	09/06/2022	01	04	01	
370-029		JASMINE	FRANKLIN AV	DK	09/06/2022	01	04	01	
370-030		JASMINE	LOTUS	DK	09/06/2022	01	04	01	
370-031		JASMINE	LOTUS	DK	09/06/2022	01	04	01	
370-032		JASMINE	LOTUS	DK	09/06/2022	01	04	01	
370-033		JASMINE	PEOPLES AV	DK	09/06/2022	01	04	01	
370-035		LOTUS	JASMINE	DK	09/06/2022	01	04	01	
370-036		LOTUS	WISTERIA	DK	09/06/2022	01	04	01	
370-037		WISTERIA	LOTUS	DK	09/06/2022	01	04	01	
370-038		WISTERIA	PEOPLES AV	DK	09/06/2022	01	04	01	
370-039		WISTERIA	FRANKLIN AV	DK	09/06/2022	01	04	01	
370-040		FRANKLIN AV	GENTILLY RD	DK	09/06/2022	01	04	01	
370-041		LOTUS	GENTILLY RD	DK	09/07/2022	01	04	01	
370-042		GENTILLY RD	LOTUS	DK	09/07/2022	01	04	01	
370-043		GENTILLY RD	ASTER	DK	09/07/2022	01	04	01	
370-045		GENTILLY RD	LOTUS	DK	09/07/2022	01	04	01	
370-046		GENTILLY RD	FRANKLIN AV	DK	09/07/2022	01	04	01	
370-047		WISTERIA	FRANKLIN AV	DK	09/07/2022	01	04	01	
370-048		WISTERIA	IRIS	DK	09/07/2022	01	04	01	
371-001		EASTERN	CARNOT	DK	09/07/2022	01	04	01	
371-002		EASTERN	CARNOT	DK	09/07/2022	01	04	01	
371-003		EASTERN	CARNOT	DK	09/07/2022	01	04	01	
371-004		EASTERN	LOMBARD	DK	09/07/2022	01	04	01	

STRUCT_1	ADDRESS	STREET	CROSS STREET	INSPECTOR	INSP_DATE	C	F	W	DATA_ENTRY_REMARKS
371-005		EASTERN	COX	DK	09/07/2022	01	04	01	
371-006		EASTERN	GENTILLY RD	DK	09/07/2022	01	04	01	
371-008		BACCICH	MIRABEAU AV	DK	09/07/2022	01	04	01	
371-009		BACCICH	CARNOT	DK	09/07/2022	01	04	01	
371-010		BACCICH	CARNOT	DK	09/07/2022	01	04	01	
371-012		BACCICH	LOMBARD	DK	09/07/2022	01	04	01	
371-013		BACCICH	LOMBARD	DK	09/07/2022	01	04	01	
371-014		BACCICH	GENTILLY RD	DK	09/07/2022	01	04	01	
371-015		BACCICH	GENTILLY RD	DK	09/07/2022	01	04	01	
371-017		GENTILLY RD	LAFAYE	DK	09/07/2022	01	04	01	
371-018		LAFAYE	CARNOT	DK	09/07/2022	01	04	01	
371-019		LAFAYE	CARNOT	DK	09/07/2022	01	04	01	
371-020		LAFAYE	CARNOT	DK	09/07/2022	01	04	01	
371-021		LAFAYE	LOMBARD	DK	09/07/2022	01	04	01	
371-022		LAFAYE	LOMBARD	DK	09/07/2022	01	04	01	
371-023		LAFAYE	LOMBARD	DK	09/07/2022	01	04	01	
371-024		LAFAYE	GENTILLY RD	DK	09/07/2022	01	04	01	
371-025		LAFAYE	GENTILLY RD	DK	09/07/2022	01	04	01	
371-026		DEMONTLUZIN	CARNOT	DK	09/07/2022	01	04	01	
371-027		DEMONTLUZIN	CARNOT	DK	09/08/2022	01	04	01	
371-028		DEMONTLUZIN	LOMBARD	DK	09/08/2022	01	04	01	
371-029		DEMONTLUZIN	LOMBARD	DK	09/08/2022	01	04	01	
371-030		DEMONTLUZIN	LOMBARD	DK	09/08/2022	01	04	01	
371-031		DEMONTLUZIN	GENTILLY RD	DK	09/08/2022	01	04	01	
371-032		DEMONTLUZIN	GENTILLY RD	DK	09/08/2022	01	04	01	
371-037		FRANKLIN AV	CARNOT	DK	09/08/2022	01	04	01	
371-038		FRANKLIN AV	LOMBARD	DK	09/08/2022	01	04	01	
371-039		FRANKLIN AV	LOMBARD	DK	09/08/2022	01	04	01	
371-040		FRANKLIN AV	GENTILLY RD	DK	09/08/2022	01	04	01	
372-001		SELMA	FRANKLIN AV	DK	09/08/2022	01	04	01	
372-002		FRANKLIN AV	SELMA	DK	09/08/2022	01	04	01	
372-003		FRANKLIN AV	MIRABEAU AV	DK	09/08/2022	01	04	01	
372-004		FRANKLIN AV	SELMA	DK	09/08/2022	01	04	01	
372-005		FRANKLIN AV	DREUX AV	DK	09/08/2022	01	04	01	
372-006		SELMA	DEMONTLUZIN	DK	09/08/2022	01	04	01	
372-007		DEMONTLUZIN	MIRABEAU AV	DK	09/08/2022	01	04	01	
372-008		DEMONTLUZIN	MIRABEAU AV	DK	09/08/2022	01	04	01	

STRUCT_1	ADDRESS	STREET	CROSS STREET	INSPECTOR	INSP_DATE	C	F	W	DATA_ENTRY_REMARKS
372-009		DEMONTLUZIN	MILTON	DK	09/08/2022	01	04	01	
372-010		MIRABEAU AV	LAFAYE	DK	09/08/2022	01	04	01	
372-011		DEMONTLUZIN	DREUX AV	DK	09/08/2022	01	04	01	
372-012		DEMONTLUZIN	DREUX AV	DK	09/08/2022	01	04	01	
372-013		DREUX AV	LAFAYE	DK	09/08/2022	01	04	01	
372-014		DREUX AV	FRANKLIN AV	RP	01/25/2022	01	01	01	
372-015		DEMONTLUZIN	FILMORE AV	DK	09/08/2022	01	04	01	
372-016		SELMA	LAFAYE	DK	09/08/2022	01	04	01	
372-017		LAFAYE	MIRABEAU AV	DK	09/08/2022	01	04	01	
372-018		LAFAYE	MIRABEAU AV	DK	09/08/2022	01	04	01	
372-019		LAFAYE	DREUX AV	DK	09/08/2022	01	04	01	
372-020		LAFAYE	DREUX AV	DK	09/08/2022	01	04	01	
372-022		LAFAYE	DREUX AV	DK	09/09/2022	01	04	01	
372-023		LAFAYE	FILMORE AV	DK	09/09/2022	01	04	01	
372-024		FILMORE AV	LAFAYE	DK	09/09/2022	01	04	01	
372-025		FILMORE AV	LAFAYE	DK	09/09/2022	01	04	01	
372-026		SELMA	BACCICH	DK	09/09/2022	01	04	01	
372-027		BACCICH	DREUX AV	DK	09/09/2022	01	04	01	
372-028		BACCICH	DREUX AV	DK	09/09/2022	01	04	01	
372-031		BACCICH	DREUX AV	DK	09/09/2022	01	04	01	
372-035		BACCICH	SELMA	DK	09/09/2022	01	04	01	
372-036		BACCICH	MIRABEAU AV	RP	01/25/2022	01	01	01	
372-037		BACCICH	MIRABEAU AV	DK	09/09/2022	01	04	01	
372-038		BACCICH	MIRABEAU AV	DK	09/09/2022	01	04	01	
372-039		SELMA	EASTERN	DK	09/09/2022	01	04	01	
372-040		SELMA	EASTERN	DK	09/09/2022	01	04	01	
372-041		EASTERN	SELMA	DK	09/09/2022	01	04	01	
372-042		EASTERN	MIRABEAU AV	DK	09/09/2022	01	04	01	
372-043		SELMA	EASTERN	DK	09/09/2022	01	04	01	
372-044		SELMA	PEOPLES AV	DK	09/09/2022	01	04	01	
372-045		PEOPLES AV	MIRABEAU AV	DK	09/09/2022	01	04	01	
372-046		PEOPLES AV	MIRABEAU AV	DK	09/09/2022	01	04	01	
372-047		MIRABEAU AV	PEOPLES AV	DK	09/09/2022	01	04	01	
372-048		EASTERN	SELMA	DK	09/09/2022	01	04	01	
372-050		EASTERN	DREUX AV	OK	09/09/2022	01	04	01	
372-051		DREUX AV	BACCICH	DK	09/09/2022	01	04	01	
372-053		EASTERN	DREUX AV	DK	09/09/2022	01	04	01	

STRUCT_1	ADDRESS	STREET	CROSS STREET	INSPECTOR	INSP_DATE	C	F	W	DATA_ENTRY_REMARKS
372-054		EASTERN	FILMORE AV	DK	09/09/2022	01	04	01	
372-055		BACCICH	FILMORE AV	DK	09/08/2022	01	04	01	
372-056		FILMORE AV	LAFAYE	DK	09/12/2022	01	04	01	
372-059		FRANKLIN AV	FILMORE AV	DK	09/12/2022	01	04	01	
372-060		FRANKLIN AV	FILMORE	DK	09/12/2022	01	04	01	
372-062		MIRABEAU AV	FRANKLIN AV	RP	01/25/2022	01	01	01	
372-063		MIRABEAU AV	EASTERN	DK	09/12/2022	01	04	01	
373-001		MENDEZ	FRANKLIN AV	DK	09/12/2022	01	04	01	
373-002		FRANKLIN AV	MENDEZ	DK	09/12/2022	01	04	01	
373-003		FRANKLIN AV	PRENTISS AV	DK	09/12/2022	01	04	01	
373-004		FRANKLIN AV	ODIN	DK	09/12/2022	01	04	01	
373-005		FRANKLIN AV	MITHRA	DK	09/12/2022	01	04	01	
373-006		FRANKLIN AV	FILMORE AV	DK	09/12/2022	01	04	01	
373-007		MENDEZ	EADS	DK	09/12/2022	01	04	01	
373-008		EADS	PRENTISS AV	DK	09/12/2022	01	04	01	
373-009		PRENTISS AV	FRANKLIN AV	DK	09/12/2022	01	04	01	
373-010		PRENTISS AV	EADS	DK	09/12/2022	01	04	01	
373-011		PRENTISS AV	LAFAYE	DK	09/12/2022	01	04	01	
373-012		EADS	ODIN	DK	09/12/2022	01	04	01	
373-013		EADS	MITHRA	DK	09/12/2022	01	04	01	
373-014		MITHRA	LAFAYE	DK	09/12/2022	01	04	01	
373-015		EADS	FILMORE AV	DK	09/12/2022	01	04	01	
373-016		MENDEZ	LAFAYE	DK	09/12/2022	01	04	01	
373-017		LAFAYE	ODIN	DK	09/12/2022	01	04	01	
373-018		LAFAYE	PRENTISS AV	DK	09/12/2022	01	04	01	
373-019		MENDEZ	BACCICH	DK	09/12/2022	01	04	01	
373-020		BACCICH	ODIN	DK	09/12/2022	01	04	01	
373-021		BACCICH	PRENTISS AV	DK	09/12/2022	01	04	01	
373-022		PRENTISS AV	LAFAYE	DK	09/12/2022	01	04	01	
373-023		PRENTISS AV	PEOPLES AV	DK	09/12/2022	01	04	01	
373-024		MENDEZ	PEOPLES AV	DK	09/12/2022	01	04	01	
374-019		LAFAYE	PRESSBURG	RG	09/28/2022	01	01	01	
374-020		PRESSBURG	EADS	R.G	09/28/2022	01	01	01	
374-021		PRESSBURG	BACCICH	R.G	09/28/2022	01	01	01	
374-022		PRESSBURG	PEOPLES AV	RG	09/28/2022	01	01	01	
374-023		MADRID	BACCICH	RG	09/28/2022	01	01	01	
374-024		BACCICH	ROBERT E LEE BL	RG	09/28/2022	01	01	01	

STRUCT_1	ADDRESS	STREET	CROSS STREET	INSPECTOR	INSP_DATE	C	F	W	DATA_ENTRY_REMARKS
374-025		ROBERT E LEE BL	PEOPLES AV	R.G	09/29/2022	01	01	01	
374-026		MADRID	PEOPLES AV	RG	09/29/2022	01	01	01	
374-027		PEOPLES AV	VIENNA	R.G	09/29/2022	01	01	01	
374-028		VIENNA	BACCICH	R.G	09/29/2022	01	01	01	
374-029		BACCICH	MADRID	R.G	09/29/2022	01	01	01	
374-030		BACCICH	PRESSBURG	RG	03/29/2022	01	01	01	
374-031		VIENNA	PEOPLES AV	RG	09/30/2022	01	01	01	
374-032		PEOPLES AV	PRESSBURG	R.G	09/02/2022	01	01	01	
374-033		ATHIS	FRANKLIN AV	RG	09/30/2022	01	01	01	
374-034		FRANKLIN AV	PRENTISS AV	R.G	10/02/2022	01	01	01	
374-035		FRANKLIN AV	PRESSBURG	RG	10/02/2022	01	01	01	
374-036		ATHIS	EADS	R.G	10/02/2022	01	01	01	
374-037		EADS	PRENTISS AV	RG	10/03/2022	01	01	01	
374-038		PRENTISS AV	FRANKLIN AV	RG	10/03/2022	01	01	01	
374-039		PRENTISS AV	LAFAYE	RG	10/03/2022	01	01	01	
374-040		ATHIS	LAFAYE	RG	10/11/2022	01	01	01	
374-041		LAFAYE	PRESSBURG	R.G	10/03/2022	01	01	01	
374-042		LAFAYE	PRENTISS AV	R.G	10/03/2022	01	01	01	
374-043		PRENTISS AV	BACCICH	R.G	10/03/2022	01	01	01	
374-045		ATHIS	BACCICH	R.G	10/04/2022	01	01	01	
374-046		BACCICH	PRENTISS AV	RG	10/04/2022	01	01	01	
374-047		PRENTISS AV	PEOPLES AV	RG	10/04/2022	01	01	01	
374-048		BACCICH	PRESSBURG	RG	10/13/2022	01	01	01	
374-049		ATHIS	PEOPLES AV	R.G	10/04/2022	01	01	01	
374-050		PEOPLES AV	PRESSBURG	R.G	10/04/2022	01	01	01	
374-051		PEOPLES AV	PRENTISS AV	RG	10/05/2022	01	01	01	
375-001		MEXICO	FRANKLIN AV	R.G	10/05/2022	01	01	01	
375-002		FRANKLIN AV	ROBERT E LEE BL	RG	10/05/2022	01	01	01	
375-003		FRANKLIN AV	NEW YORK	R.G	10/05/2022	01	01	01	
375-004		MEXICO	EADS	RG	10/13/2022	01	01	01	
375-005		EADS	ROBERT E LEE BL	R.G	10/06/2022	01	01	01	
375-006		ROBERT E LEE BL	FRANKLIN AV	R.G	10/06/2022	01	01	01	
375-007		ROBERT E LEE BL	LAFAYE	R.G	10/06/2022	01	01	01	
375-008		EADS	NEW YORK	RG	10/06/2022	01	01	01	
375-009		MEXICO	LAFAYE	RG	10/06/2022	01	01	01	
375-010		LAFAYE	ROBERT E LEE BL	R.G	10/06/2022	01	01	01	
375-011		ROBERT E LEE BL	BACCICH	R.G	10/07/2022	01	01	01	

STRUCT_1	ADDRESS	STREET	CROSS STREET	INSPECTOR	INSP_DATE	C	F	W	DATA_ENTRY_REMARKS
375-012		LAFAYE	NEW YORK	RG	10/07/2022	01	01	01	
375-013		MEXICO	BACCICH	RG	10/07/2022	01	01	01	
375-014		BACCICH	ROBERT E LEE BL	R.G	10/07/2022	01	01	01	
375-017		MEXICO	PEOPLES AV	RG	10/07/2022	01	01	01	
375-018		MEXICO	PEOPLES AV	RG	10/07/2022	01	01	01	
375-020		FRANKFORT	FRANKLIN AV	RG	10/10/2022	01	01	01	
375-021		FRANKFORT	FRANKLIN AV	RG	10/10/2022	01	01	01	
375-022		FRANKLIN AV	NEW YORK	RG	10/10/2022	01	01	01	
375-023		FRANKFORT	EADS	RG	10/10/2022	01	01	01	
375-024		EADS	NEW YORK	RG	10/10/2022	01	01	01	
375-025		EADS	NEW YORK	RG	10/10/2022	01	01	01	
375-026		NEW YORK	FRANKLIN AV	RG	10/11/2022	01	01	01	
375-027		NEW YORK	LAFAYE	RG	10/11/2022	01	01	01	
375-028		FRANKFORT	LAFAYE	RG	10/11/2022	01	01	01	
375-029		LAFAYE	LEON C SIMON DR	RG	10/11/2022	01	01	01	
375-030		LAFAYE	NEW YORK	RG	10/11/2022	01	01	01	
375-031		NEW YORK	LAFAYE	RG	10/11/2022	01	01	01	
375-032		FRANKFORT	BACCICH	DK	10/03/2022	01	04	01	
375-033		BACCICH	NEW YORK	DK	10/03/2022	01	04	01	
375-034		NEW YORK	PEOPLES AV	DK	10/03/2022	01	04	01	
375-035		FRANKFORT	PEOPLES AV	DK	10/03/2022	01	04	01	
375-036		PEOPLES AV	NEW YORK	DK	10/03/2022	01	04	01	
375A-001		FRANKLIN AV	LEON C SIMON DR	DK	10/03/2022	01	04	01	
375A-002		FRANKLIN AV	LEON C SIMON DR	DK	10/03/2022	01	04	01	
375A-003		FRANKLIN AV	LEON C SIMON DR	DK	10/03/2022	01	04	01	
375A-004		LEON C SIMON DR	FRANKLIN AV	DK	10/03/2022	01	04	01	
375A-005		FRANKLIN AV	LEON C SIMON DR	DK	10/03/2022	01	04	01	
375A-006		FRANKLIN AV	LEON C SIMON DR	DK	10/03/2022	01	04	01	
375A-007		LEON C SIMON DR	BACCICH	DK	10/03/2022	01	04	01	
375A-008		LEON C SIMON DR	BACCICH	DK	10/03/2022	01	04	01	
375A-009		FRANKLIN AV	LEON C SIMON DR	DK	10/03/2022	01	04	01	
375C-001		LEON C SIMON DR	BACCICH	DK	10/03/2022	01	04	01	
375C-002		LEON C SIMON DR	BACCICH	DK	10/03/2022	01	04	01	
375C-003		LEON C SIMON DR	PRESS DR	DK	10/03/2022	01	04	01	
375C-004		LEON C SIMON DR	PRESS DR	DK	10/03/2022	01	04	01	
375C-005		LEON C SIMON DR	PRESS DR	DK	10/04/2022	01	04	01	
375C-006		PRESS DR	LEON C SIMON DR	DK	10/04/2022	01	04	01	



STRUCT_1	ADDRESS	STREET	CROSS STREET	INSPECTOR	INSP_DATE	C	F	W	DATA_ENTRY_REMARKS
375C-007		PRESS DR	LEON C SIMON DR	DK	10/04/2022	01	04	01	
375C-009		FRANKLIN AV	LEON C SIMON DR	DK	10/04/2022	01	04	01	
375C-010		FRANKLIN AV	LEON C SIMON DR	DK	10/04/2022	01	04	01	
375C-011		FRANKLIN AV	LEON C SIMON DR	DK	10/04/2022	01	04	01	
375C-012		FRANKLIN AV	LEON C SIMON DR	DK	10/04/2022	01	04	01	
375C-013		FRANKLIN AV	LEON C SIMON DR	DK	10/04/2022	01	04	01	
375C-014		FRANKLIN AV	LEON C SIMON DR	DK	10/04/2022	01	04	01	
375C-015		FRANKLIN AV	LEON C SIMON DR	DK	10/04/2022	01	04	01	
375C-017		FRANKLIN AV	LEON C SIMON DR	DK	10/04/2022	01	04	01	
375C-018		FRANKLIN AV	LEON C SIMON DR	DK	10/04/2022	01	04	01	
375C-020		BACCICH	LEON C SIMON DR	DK	10/04/2022	01	04	01	
375C-021		PEOPLES AV	LEON C SIMON DR	DK	10/04/2022	01	04	01	
384-006		PORT	N CLAIBORNE AV	T.B	01/31/2022	01	01	01	
384-025		N ROBERTSON	FRANKLIN AV	T.B	01/31/2022	01	01	01	
387-001		PRESS	AGRICULTURE	DK	10/04/2022	01	04	01	
387-003		AGRICULTURE	PRESS	DK	10/04/2022	01	04	01	
387-004		AGRICULTURE	PRESS	DK	10/04/2022	01	04	01	
387-005		AGRICULTURE PL	PRESS	DK	10/04/2022	01	04	01	
387-006		PRESS	MARCUS CHRISTIAN CI	DK	10/05/2022	01	04	01	
387-007		PRESS	MARCUS CHRISTIAN CI	DK	10/05/2022	01	04	01	
387-008		MARCUS CHRISTIAN CI	PRESS	DK	10/05/2022	01	04	01	
387-009		PRESS	INDUSTRY	DK	10/05/2022	01	04	01	
387-012		INDUSTRY	ST FERDINAND	DK	10/05/2022	01	04	01	
387-015		FELICIANA	AGRICULTURE	DK	10/05/2022	01	04	01	
387-016		FELICIANA	INDUSTRY	DK	10/05/2022	01	04	01	
387-017		CLOUET	AGRICULTURE	DK	10/05/2022	01	04	01	
387-018		CLOUET	INDUSTRY	DK	10/05/2022	01	04	01	
387-019		CLOUET	FLORIDA AV	DK	10/05/2022	01	04	01	
387-020		METROPOLITAN	AIRWOOD	DK	10/05/2022	01	04	01	
387-021		METROPOLITAN	INDUSTRY	DK	10/05/2022	01	04	01	
387-022		METROPOLITAN	FLORIDA AV	DK	10/05/2022	01	04	01	
388-001		ABUNDANCE	ALMONASTER AV	DK	10/05/2022	01	04	01	
388-002		ABUNDANCE	ALMONASTER AV	DK	10/05/2022	01	04	01	
388-003		ABUNDANCE	ALMONASTER AV	DK	10/05/2022	01	04	01	
388-005		ABUNDANCE	ST FERDINAND	DK	10/05/2022	01	04	01	
388-006		ST FERDINAND	ABUNDANCE	DK	10/05/2022	01	04	01	
388-007		ABUNDANCE	PRESS	DK	10/05/2022	01	04	01	

STRUCT_1	ADDRESS	STREET	CROSS STREET	INSPECTOR	INSP_DATE	C	F	W	DATA_ENTRY_REMARKS
388-008		ST FERDINAND	ABUNDANCE	DK	10/06/2022	01	04	01	
388-009		ST FERDINAND	BENEFIT	DK	10/06/2022	01	04	01	
388-010		ST FERDINAND	BENEFIT	DK	10/06/2022	01	04	01	
388-011		ST FERDINAND	BENEFIT	DK	10/06/2022	01	04	01	
388-012		ST FERDINAND	BENEFIT	DK	10/06/2022	01	04	01	
388-014		ST FERDINAND	HIGGINS BL	DK	10/06/2022	01	04	01	
388-015		BENEFIT	GORDON PLAZA DR	DK	10/06/2022	01	04	01	
388-016		BENEFIT	PRESS	DK	10/06/2022	01	04	01	
388-017		GORDON PLAZA DR	PRESS	DK	10/06/2022	01	04	01	
388-018		GORDON PLAZA DR	PRESS	DK	10/06/2022	01	04	01	
388-019		GORDON PLAZA DR	PRESS	DK	10/06/2022	01	04	01	
388-020		ABUNDANCE	PRESS	DK	10/06/2022	01	04	01	
388-021		ABUNDANCE	PRESS	DK	10/06/2022	01	04	01	
388-022		PRESS	AGRICULTURE	DK	10/06/2022	01	04	01	
388-023		ABUNDANCE	MONTEGUT	DK	10/06/2022	01	04	01	
388-024		ABUNDANCE	MONTEGUT	DK	10/06/2022	01	04	01	
388-025		MONTEGUT	TREASURE	DK	10/06/2022	01	04	01	
388-031		PRESS	ABUNDANCE	DK	10/07/2022	01	04	01	
388-032		PRESS	VISION DR	DK	10/07/2022	01	04	01	
388-033		PRESS	ABUNDANCE	DK	10/07/2022	01	04	01	
388-037		MONTEGUT	BENEFIT	DK	10/07/2022	01	04	01	
388-038		MONTEGUT	HUMANITY	DK	10/07/2022	01	04	01	
388-039		HUMANITY	MONTEGUT	DK	10/07/2022	01	04	01	
388-040		HUMANITY	PRESS	DK	10/11/2022	01	04	01	
388-042		HUMANITY	PRESS	DK	10/11/2022	01	04	01	
388-045		HUMANITY	PRESS	DK	10/07/2022	01	04	01	
388-048		PRESS	SERVITUDE	DK	10/11/2022	01	04	01	
388-050		PRESS	BENEFIT	DK	10/07/2022	01	04	01	
388-051		BENEFIT	GORDON PLAZA DR	DK	10/07/2022	01	04	01	
388-052		PRESS	VISION DR	DK	10/07/2022	01	04	01	
388-053		VISION DR	PRESS	DK	10/07/2022	01	04	01	
388-054		PRESS	VISION DR	DK	10/07/2022	01	04	01	
388-055		ST FERDINAND	EDNA	DK	10/07/2022	01	04	01	
388-056		ST FERDINAND	EDNA	DK	10/07/2022	01	04	01	
388-057		EDNA	ST FERDINAND	DK	10/07/2022	01	04	01	
388-058		ST FERDINAND	HIGGINS BL	DK	10/07/2022	01	04	01	
388-059		HIGGINS BL	ST FERDINAND	DK	10/07/2022	01	04	01	

STRUCT_1	ADDRESS	STREET	CROSS STREET	INSPECTOR	INSP_DATE	C	F	W	DATA_ENTRY_REMARKS
388-060		HIGGINS BL	ALMONASTER AV	DK	10/07/2022	01	04	01	
388-061		HIGGINS BL	ALMONASTER AV	DK	10/11/2022	01	04	01	
388-062		EDNA	ALMONASTER AV	DK	10/11/2022	01	04	01	
388-063		EDNA	ALMONASTER AV	DK	10/11/2022	01	04	01	
388-064		EDNA	ALMONASTER AV	DK	10/11/2022	01	04	01	
388-065		EDNA	ALMONASTER AV	DK	10/11/2022	01	04	01	
388-066		MONTEGUT	PLEASURE	DK	10/11/2022	01	04	01	
388-067		TREASURE	FELICIANA	DK	10/11/2022	01	04	01	
389-002		DRIVE L	ALVAR	DK	10/11/2022	01	04	01	
389-004		ALVAR	FRANCE ROAD PK	DK	10/11/2022	01	04	01	
389-005		ALVAR	FRANCE ROAD PK	DK	10/11/2022	01	04	01	
389-006		ALVAR	FRANCE	DK	10/11/2022	01	04	01	
389-007		ALVAR	FRANCE ROAD PK	DK	10/11/2022	01	04	01	
389-008		FRANCE ROAD PK	FRANCE RD	DK	10/11/2022	01	04	01	
389-009		FRANCE ROAD PK	FRANCE RD	DK	10/11/2022	01	04	01	
389-010		FRANCE ROAD PK	FRANCE RD	DK	10/11/2022	01	04	01	
389-011		FRANCE ROAD PK	FRANCE RD	DK	10/11/2022	01	04	01	
389-012		FRANCE ROAD PK	FRANCE RD	DK	10/11/2022	01	04	01	
389-013		FRANCE ROAD PK	FRANCE RD	DK	10/11/2022	01	04	01	
389-014		FRANCE ROAD PK	FRANCE RD	DK	10/11/2022	01	04	01	
389-015		DRIVE I	ALVAR	DK	10/11/2022	01	04	01	
389-016		BENEFIT	ALVAR	DK	10/11/2022	01	04	01	
389-017		ALVAR	DRIVE I	DK	10/11/2022	01	04	01	
389-018		ALVAR	DRIVE F	DK	10/11/2022	01	04	01	
389-019		ALVAR	DRIVE E	DK	10/11/2022	01	04	01	
389-020		DRIVE E	ALVAR	DK	10/11/2022	01	04	01	
390-001		FRANCE RD	ALMONASTER AV	DK	10/11/2022	01	04	01	
390-002		FRANCE RD	ALMONASTER AV	DK	10/11/2022	01	04	01	
391-001		CHICKASAW	PACKARD	D.K	10/12/2022	01	04	01	
391-002		CHICKASAW	PACKARD	D.K	10/12/2022	01	04	01	
391-003		PACKARD	TECUMSEH	D.K	10/12/2022	01	04	01	
391-004		PACKARD	POWHATAN	DK	10/12/2022	01	04	01	
391-005		CHICKASAW	APACHE	D.K	10/12/2022	01	04	01	
391-006		APACHE	NAVAJO	D.K	10/12/2022	01	04	01	
391-007		APACHE	FRONTAGE RD	D.K	10/12/2022	01	04	01	
391-010		CHICKASAW	FORD	D.K	10/12/2022	01	04	01	
391-011		FORD	TECUMSEH	D.K	10/12/2022	01	04	01	

STRUCT_1	ADDRESS	STREET	CROSS STREET	INSPECTOR	INSP_DATE	C	F	W	DATA_ENTRY_REMARKS
391-012		FORD	POWHATAN	D.K	10/12/2022	01	04	01	
391-013		CHICKASAW	FRONTAGE RD	D.K	10/12/2022	01	04	01	
391-014		FRONTAGE RD	IROQUOIS	D.K	10/12/2022	01	04	01	
391-015		IROQUOIS	TECUMSEH	DK	10/12/2022	01	04	01	
391-016		IROQUOIS	POWHATTAN	D.K	10/12/2022	01	04	01	
391-017		POWHATTAN	FORD	D.K	10/12/2022	01	04	01	
391-018		POWHATTAN	PEOPLES AV	D.K	10/12/2022	01	04	01	
391-019		POWHATTAN	MC FARLAND	D.K	10/12/2022	01	04	01	
391-020		MC FARLAND	TECUMSEH	D.K	10/12/2022	01	04	01	
391-021		POWHATTAN	MC FARLAND	DK	10/13/2022	01	04	01	
391-022		MC FARLAND	HIAWATHA	D.K	10/13/2022	01	04	01	
391-023		POWHATTAN	VELIE	DK	10/13/2022	01	04	01	
391-024		VELIE	HIAWATHA	D.K	10/13/2022	01	04	01	
391-025		IROQUOIS	HIAWATHA	D.K	10/13/2022	01	04	01	
391-026		HIAWATHA	BUICK	D.K	10/13/2022	01	04	01	
391-027		BUICK	POCAHONTAS	D.K	10/13/2022	01	04	01	
391-028		HIAWATHA	STUTZ	D.K	10/13/2022	01	04	01	
391-030		STUTZ	POCAHONTAS	D.K	10/13/2022	01	04	01	
391-031		IROQUOIS	POCAHONTAS	DK	10/13/2022	01	04	01	
391-032		POCAHONTAS	BUICK	10/19/22	10/13/2022	01	04	01	
391-033		POCAHONTAS	STUTZ	D.K	10/13/2022	01	04	01	
391-034		HIAWATHA	IROQUOIS	DK	10/13/2022	01	04	01	
391-035		IROQUOIS	POCAHONTAS	D.K	10/13/2022	01	04	01	
391-036		POCAHONTAS	MC FARLAND	DK	10/13/2022	01	04	01	
391-037		POCAHONTAS	ST FERDINAND	D.K	10/13/2022	01	04	01	
391-038		HIAWATHA	MC FARLAND	D.K	10/15/2022	01	04	01	
391-039		MC FARLAND	POCAHONTAS	D.K	10/13/2022	01	04	01	
395-018		LOUISA	MYRTLE	EB	10/17/2022	01	01	01	
395-019		LOUISA	ELDER	EB	10/17/2022	01	01	01	
395-020		LOUISA	HIGGINS BL	EB	10/17/2022	01	01	01	
395-024		LOUISA	HIGGINS BL	EB	10/26/2022	01	01	01	
396-001		CHICKASAW	ALVAR	EB	10/17/2022	01	01	01	
396-002		CHICKASAW	ALVAR	EB	10/17/2022	01	01	01	
396-003		ALVAR	CHICKASAW	EB	10/17/2022	01	01	01	
396-004		ALVAR	CHICKASAW	EB	10/17/2022	01	01	01	
396-005		ALVAR	HIGGINS BL	EB	10/17/2022	01	01	01	
396-006		ALVAR	HIGGINS BL	EB	10/17/2022	01	01	01	

STRUCT_1	ADDRESS	STREET	CROSS STREET	INSPECTOR	INSP_DATE	C	F	W	DATA_ENTRY_REMARKS
396-007		ALVAR	HIGGINS BL	EB	10/17/2022	01	01	01	
396-008		CHICKASAW	ALVAR	EB	10/17/2022	01	01	01	
396-009		ALVAR	CHICKASAW	EB	10/17/2022	01	01	01	
396-010		DESIRE	HIGGINS BL	EB	10/18/2022	01	01	01	
396-011		DESIRE	HIGGINS BL	EB	10/18/2022	01	01	01	
396-012		DESIRE	HIGGINS BL	EB	10/18/2022	01	01	01	
396-013		DESIRE	HIGGINS BL	EB	10/18/2022	01	01	01	
396-014		HIGGINS BL	DESIRE	EB	10/18/2022	01	01	01	
396-020		HIGGINS BL	PIETY	EB	01/18/2022	01	01	01	
397-001		FRANCE RD	ALMONASTER AV	EB	10/20/2022	01	01	01	
397-002		FRANCE RD	ALMONASTER AV	EB	10/20/2022	01	01	01	
397-003		FRANCE RD	ALMONASTER AV	EB	10/20/2022	01	01	01	
397-004		ALVAR	ALMONASTER AV	EB	10/19/2022	01	01	01	
397-005		ALVAR	ALMONASTER AV	EB	10/17/2022	01	01	01	
397-006		ALVAR	ALMONASTER AV	EB	10/19/2022	01	01	01	
397-007		ALVAR	ALMONASTER AV	EB	10/19/2022	01	01	01	
397-008		ALMONASTER AV	ALVAR	EB	10/19/2022	01	01	01	
397-009		ALMONASTER AV	ALVAR	EB	10/19/2022	01	01	01	
397-010		ALMONASTER AV	ALVAR	EB	10/18/2022	01	01	01	
398-001		FRANCE RD	ALMONASTER AV	EB	10/18/2022	01	01	01	
398-002		FRANCE RD	ALMONASTER AV	EB	10/18/2022	01	01	01	
398-003		FRANCE RD	ALMONASTER AV	EB	10/18/2022	01	01	01	
398-004		FRANCE RD	ALMONASTER AV	EB	10/18/2022	01	01	01	
402-077		ST CLAUDE AV	ALVAR	T.B	01/31/2022	01	01	01	
404-039		CONGRESS	N PRIEUR	T.B	01/31/2022	01	01	01	
404-045		N GALVEZ	ALVAR	T.B	01/31/2022	01	01	01	
404-088		N GALVEZ	LOUISA	T.B	01/31/2022	01	01	01	
405-006		PAULINE	N ROCHEBLAVE	T.B	01/31/2022	01	01	01	
405-017		PAULINE	N ROCHEBLAVE	T.B	02/01/2022	01	01	01	
405-062		PAULINE	N MIRO	T.B	02/01/2022	01	01	01	
405-065		ALVAR	N ROCHEBLAVE	K.H.	03/03/2022	01	01	01	
405-066		ALVAR	N DORGENOIS	K.H	03/03/2022	01	01	01	
405-067		ALVAR	N TONTI	K.H.	03/03/2022	01	01	01	
405-068		N ROCHEBLAVE	ALVAR	K.H.	03/03/2022	01	01	01	
405-069		ALVAR	N DORGENOIS	K.H.	03/03/2022	01	01	01	
405-070		ALVAR	LAW	K.H.	03/03/2022	01	01	01	
405-071		INDEPENDENCE	N TONTI	K.H.	03/03/2022	01	01	01	

STRUCT_1	ADDRESS	STREET	CROSS STREET	INSPECTOR	INSP_DATE	C	F	W	DATA_ENTRY_REMARKS
405-072		N ROCHEBLAVE	PIETY	K.H.	03/09/2022	01	01	01	
405-073		N TONTI	DESIRE	K.H.	03/09/2022	01	01	01	
405-074		LAW	DESIRE	K.H.	03/09/2022	01	01	01	
406-012		ABUNDANCE	PAULINE	EB	10/18/2022	01	01	01	
406-015		INDUSTRY	ALVAR	RP	01/25/2022	01	01	01	
406-016		ALVAR	AGRICULTURE	RP	01/25/2022	01	01	01	
406-017		PIETY	AGRICULTURE	EB	10/20/2022	01	01	01	
406-018		PIETY	INDUSTRY	EB	10/20/2022	01	01	01	
406-019		INDUSTRY	DESIRE	EB	10/20/2022	01	01	01	
406-020		PIETY	FLORIDA AV	EB	10/20/2022	01	01	01	
406-021		FLORIDA AV	DESIRE	EB	10/20/2022	01	01	01	
406-023		INDEPENDENCE	FLORIDA AV	K.H.	03/03/2022	01	01	01	
406-024		CONGRESS	FLORIDA AV	K.H.	03/03/2022	01	01	01	
406-025		GALLIER	FLORIDA AV	K.H.	03/03/2022	01	01	01	
406-026		DESIRE	FLORIDA AV	K.H.	03/03/2022	01	01	01	
406-027		DESIRE	FLORIDA AV	K.H.	03/03/2022	01	01	01	
406-028		PIETY	FLORIDA AV	K.H.	03/03/2022	01	01	01	
406-029		PIETY	FLORIDA AV	K.H.	03/03/2022	01	01	01	
406-030		LOUISA	LAUSSAT PL	K.H.	03/03/2022	01	01	01	
406-031		LOUISA	FLORIDA AV	K.H.	03/03/2022	01	01	01	
406-032		LOUISA	LAUSSAT PL	K.H.	03/03/2022	01	01	01	
406-033		LOUISA	FLORIDA AV	K.H.	03/03/2022	01	01	01	
406-034		LOUISA	INDUSTRY	EB	10/20/2022	01	01	01	
406-035		LOUISA	INDUSTRY	EB	10/20/2022	01	01	01	
406-038		LOUISA	FLORIDA AV	EB	10/20/2022	01	01	01	
406-039		LOUISA	INDUSTRY	EB	10/21/2022	01	01	01	
406-040		LOUISA	FLORIDA AV	EB	10/21/2022	01	01	01	
406-044		ALVAR	FLORIDA AV	EB	10/26/2022	01	01	01	
407-001		FELICIANA	TREASURE	EB	10/21/2022	01	01	01	
407-002		FELICIANA	TREASURE	EB	10/21/2022	01	01	01	
407-003		FELICIANA	BENEFIT	EB	10/21/2022	01	01	01	
407-004		FELICIANA	HUMANITY	EB	10/21/2022	01	01	01	
407-005		FELICIANA	HUMANITY	EB	10/21/2022	01	01	01	
407-006		ABUNDANCE	CLOUET	EB	10/21/2022	01	01	01	
407-007		CLOUET	BENEFIT	EB	10/21/2022	01	01	01	
407-008		CLOUET	BENEFIT	EB	10/21/2022	01	01	01	
407-009		CLOUET	HUMANITY	EB	10/21/2022	01	01	01	

STRUCT_1	ADDRESS	STREET	CROSS STREET	INSPECTOR	INSP_DATE	C	F	W	DATA_ENTRY_REMARKS
407-010		CLOUET	HUMANITY	EB	10/21/2022	01	01	01	
407-011		ABUNDANCE	METROPOLITAN	EB	10/24/2022	01	01	01	
407-012		METROPOLITAN	BENEFIT	EB	10/24/2022	01	01	01	
407-013		METROPOLITAN	BENEFIT	DM	10/24/2022	01	01	01	
407-014		METROPOLITAN	HUMANITY	EB	10/24/2022	01	03	01	
407-015		HUMANITY	METROPOLITAN	EB	10/24/2022	01	01	01	
407-016		ABUNDANCE	LOUISA	EB	10/24/2022	01	01	01	
407-017		LOUISA	TREASURE	EB	10/25/2022	01	01	01	
407-018		TREASURE	LOUISA	EB	10/25/2022	01	01	01	
407-019		TREASURE	LOUISA	EB	10/25/2022	01	01	01	
407-020		LOUISA	ABUNDANCE	EB	10/23/2022	01	01	01	
407-021		LOUISA	BENEFIT	EB	10/25/2022	01	01	01	
407-022		BENEFIT	LOUISA	EB	10/25/2022	01	01	01	
407-023		BENEFIT	LOUISA	EB	10/25/2022	01	01	01	
407-024		LOUISA	HUMANITY	EB	11/10/2022	01	01	01	
407-025		LOUISA	HUMANITY		11/10/2022	01	01	01	
407-026		HUMANITY	LOUISA	EB	11/10/2022	01	01	01	
407-027		ABUNDANCE	PIETY	EB	11/10/2022	01	01	01	
407-028		PIETY	TREASURE	EB	11/10/2022	01	01	01	
407-029		PIETY	BENEFIT	EB	11/10/2022	01	01	01	
407-030		PIETY	HUMANITY	EB	11/10/2022	01	01	01	
407-031		BENEFIT	FELICIANA		11/10/2022	01	01	01	
407-032		LOUISA	ABUNDANCE	EB	11/10/2022	01	01	01	
408-001		LOUISA	PLEASURE	EB	11/12/2022	01	01	01	
408-002		LOUISA	PLEASURE	EB	11/12/2022	01	01	01	
408-003		PLEASURE	PIETY	EB	11/12/2022	01	01	01	
408-004		PIETY	PLEASURE	EB	11/10/2022	01	01	01	
408-005		PIETY	HIGGINS BL	EB	11/12/2022	01	01	01	
408-006		PIETY	HIGGINS BL	RP	01/25/2022	01	01	01	
408-007		LOUISA	LAFRENIERE	EB	11/12/2022	01	01	01	
408-009		METROPOLITAN	PLEASURE	EB	11/12/2022	01	01	01	
408-010		METROPOLITAN	LAFRENIERE	EB	11/12/2022	01	01	01	
408-011		METROPOLITAN	ALJA J MEYERS	EB	11/12/2022	01	01	01	
408-012		CLOUET	PLEASURE	EB	11/12/2022	01	01	01	
408-013		CLOUET	ALJA J MEYERS	EB	11/12/2022	01	01	01	
408-014		FELICIANA	PLEASURE	EB	11/12/2022	01	01	01	
408-015		FELICIANA	PLEASURE	EB	11/12/2022	01	01	01	

STRUCT_1	ADDRESS	STREET	CROSS STREET	INSPECTOR	INSP_DATE	C	F	W	DATA_ENTRY_REMARKS
408-016		PIETY	PLEASURE	EB	11/12/2022	01	01	01	
409-001		ABUNDANCE	PIETY DR	EB	11/12/2022	01	01	01	
409-026		DESIRE	BENEFIT	EB	11/12/2022	01	01	01	
409-028		ABUNDANCE	OLIVER WHITE AV	EB	11/12/2022	01	01	01	
409-029		ABUNDANCE	MORRICE DUNCAN DR	EB	11/14/2022	01	01	01	
409-030		MORRICE DUNCAN DR	AGRICULTURE	EB	11/14/2022	01	01	01	
409-031		BENEFIT	DESIRE	EB	11/12/2022	01	01	01	
409-034		DESIRE	DRIVE I	EB	11/12/2022	01	01	01	
409-037		DESIRE	DRIVE K	EB	11/12/2022	01	01	01	
409-038		DRIVE K	ALVAR	EB	11/14/2022	01	01	01	
409-040		DESIRE	DRIVE L	EB	11/12/2022	01	01	01	
409-041		DRIVE L	DESIRE	EB	11/13/2022	01	01	01	
409-042		DRIVE L	ALVAR	EB	11/12/2022	01	01	01	
409-052		MORRICE DUNCAN DR	TREASURE	EB	11/14/2022	01	01	01	
409-053		AGRICULTURE	OLIVER WHITE AV	DEB	11/14/2022	01	01	01	
409-057		DRIVE L	ALVAR	EB+	11/12/2022	01	01	01	
409-058		AGRICULTURE	OLIVER WHITE AV	RP	01/27/2022	01	01	01	
409-059		AGRICULTURE	OLIVER WHITE AV	RP	01/27/2022	01	01	01	
409-060		ABUNDANCE	DESIRE PK	EB	11/14/2022	01	01	01	
409-061		DESIRE PK	TREASURE	EB	11/14/2022	01	01	01	
409-062		ABUNDANCE	DESIRE PK	EB	11/14/2022	01	01	01	
409-063		DESIRE PK	TREASURE	EB	11/14/2022	01	01	01	
409-064		AGRICULTURE	DESIRE PK	EB	11/15/2022	01	01	01	
409-065		AGRICULTURE	DESIRE PK	EB	11/15/2022	01	01	01	
409-066		AGRICULTURE	URSULA SPENCER WAY	EB	11/15/2022	01	01	01	
409-067		ABUNDANCE	EDITH WESTON PL	EB	11/15/2022	01	01	01	
409-068		EDITH WESTON PL	AGRICULTURE	EB	11/15/2022	01	01	01	
409-069		EDITH WESTON PL	TREASURE	EB	11/15/2022	01	01	01	
409-070		ABUNDANCE	URSULA SPENCER WAY	REB	11/15/2022	01	01	01	
409-071		URSULA SPENCER	AGRICULTURE	EB	11/15/2022	01	01	01	
409-072		URSULA SPENCER	TREASURE	EB	11/15/2022	01	01	01	
409-073		OLIVER WHITE AV	TREASURE	EB	11/15/2022	01	01	01	
409-074		TREASURE	MORRICE DUNCAN DR	EB	11/16/2022	01	01	01	
409-075		OLIVER WHITE AV	TREASURE	EB	11/16/2022	01	01	01	
409-076		TREASURE	MORRICE DUNCAN DR	EB	11/16/2022	01	01	01	
409-077		BENEFIT	OLIVER WHITE AV	EB	11/16/2022	01	01	01	
409-078		BENEFIT	PIETY DR	EB	11/16/2022	01	01	01	



STRUCT_1	ADDRESS	STREET	CROSS STREET	INSPECTOR	INSP_DATE	C	F	W	DATA_ENTRY_REMARKS
409-079		OLIVER WHITE AV	HUMANITY	EB	11/16/2022	01	01	01	
409-081		HUMANITY	OLIVER WHITE AV	EB	11/16/2022	01	01	01	
409-082		HUMANITY	OLIVER WHITE AV	EB	11/16/2022	01	01	01	
409-083		OLIVER WHITE AV	HUMANITY		11/17/2022	01	01	01	
409-085		PLEASURE	OLIVER WHITE AV	EB	11/17/2022	01	01	01	
409-086		PLEASURE	PIETY DR	EB	11/17/2022	01	01	01	
409-087		PLEASURE	MORRICE DUNCAN DR	EB	11/17/2022	01	01	01	
409-088		PLEASURE	MORRICE DUNCAN DR	EB	11/17/2022	01	01	01	
409-089		PLEASURE	DESIRE PK	EB	11/17/2022	01	01	01	
409-090		BENEFIT	MORRICE DUNCAN DR	EB	11/17/2022	01	01	01	
409-091		MORRICE DUNCAN DR	BENEFIT	EB	11/17/2022	01	01	01	
409-092		MORRICE DUNCAN DR	PLEASURE	EB	11/17/2022	01	01	01	
409-093		MORRICE DUNCAN DR	BENEFIT	EB	11/19/2022	01	01	01	
409-094		MORRICE DUNCAN DR	TREASURE	EB	11/19/2022	01	01	01	
409-095		BENEFIT	DESIRE PK	EB	11/19/2022	01	01	01	
409-096		DESIRE PK	HUMANITY	EB	11/19/2022	01	01	01	
409-097		DESIRE PK	PLEASURE	EB	11/19/2022	01	01	01	
409-098		DESIRE PK	BENEFIT	EB	11/19/2022	01	01	01	
409-099		DESIRE PK	TREASURE	EB	11/19/2022	01	01	01	
409-100		DESIRE PK	BENEFIT	EB	11/19/2022	01	01	01	
409-101		BENEFIT	EDITH WESTON PL	EB	11/19/2022	01	01	01	
409-102		EDITH WESTON PL	TREASURE	EB	11/19/2022	01	01	01	
409-103		BENEFIT	URSULA SPENCER WAY	EB	11/19/2022	01	01	01	
409-104		URSULA SPENCER	TREASURE	EB	11/20/2022	01	01	01	
409-106		DESIRE PK	TREASURE	EB	11/20/2022	01	01	01	
409-107		BENEFIT	DESIRE PK	EB	11/20/2022	01	01	01	
409-108		DESIRE PK	HUMANITY	EB	11/20/2022	01	01	01	
409-109		BENEFIT	EDITH WESTON PL	EB	11/20/2022	01	01	01	
409-110		EDITH WESTON PL	BENEFIT	EB	11/20/2022	01	01	01	
409-111		BENEFIT	URSULA SPENCER WAY	EB	11/20/2022	01	01	01	
409-113		HUMANITY	DESIRE PK	EB	11/20/2022	01	01	01	
409-115		BENEFIT	DESIRE PK	DEB	11/20/2022	01	01	01	
410-001		DESIRE PK	DRIVE M	EB	11/13/2022	01	01	01	
410-003		DESIRE PK	HIGGINS BL	EB	11/13/2022	01	01	01	
410-004		DESIRE PK	HIGGINS BL	EB	11/26/2022	01	01	01	
410-009		DESIRE PK	HIGGINS BL	RP	01/27/2022	01	01	01	
410-014		ALVAR	HIGGINS BL	EB	11/26/2022	01	01	01	

STRUCT_1	ADDRESS	STREET	CROSS STREET	INSPECTOR	INSP_DATE	C	F	W	DATA_ENTRY_REMARKS
410-022		DESIRE PK	HIGGINS BL	EB	12/01/2022	01	01	01	
410-023		DESIRE PK	HIGGINS BL	EB	11/26/2022	01	01	01	
410-024		DESIRE PK	SIDNEY DUPLESSIS DR	EB	11/26/2022	01	01	01	
410-025		KIMI O GRAY AV	DESIRE PK	EB	11/26/2022	01	01	01	
410-026		KIMI O GRAY AV	URSULA SPENCER WAY	EB	11/26/2022	01	01	01	
410-027		BETTY PARKER PL	DESIRE PK	EB	11/26/2022	01	01	01	
410-028		BETTY PARKER PL	URSULA SPENCER WAY	EB	11/26/2022	01	01	01	
410-029		URSULA SPENCER *****	BETTY PARKER PL	EB	11/26/2022	01	01	01	
410-030		SIDNEY DUPLESSIS DR	DESIRE PK	EB	11/26/2022	01	01	01	
410-031		DESIRE PK	ALBERT SAVOY WAY	EB	11/26/2022	01	01	01	
410-032		SIDNEY DUPLESSIS DR	URSULA SPENCER WAY	EB	11/27/2022	01	01	01	
410-033		ALBERT SAVOY WAY	DESIRE PK	EB	11/27/2022	01	01	01	
410-034		DESIRE PK	HIGGINS BL	EB	11/27/2022	01	01	01	
410-035		ALBERT SAVOY WAY	URSULA SPENCER WAY	EB	11/27/2022	01	01	01	
410-036		PLEASURE	DESIRE PK	RP	01/27/2022	01	01	01	
410-037		DESIRE PK	BETTY PARKER PL	RP	01/27/2022	01	01	01	
410-038		PLEASURE	DESIRE PK	RP	01/27/2022	01	01	01	
410-039		PLEASURE	URSULA SPENCER WAY	RP	01/27/2022	01	01	01	
410-040		PLEASURE	URSULA SPENCER WAY	RP	01/27/2022	01	01	01	
410-041		URSULA SPENCER *****	BETTY PARKER PL	EB	11/27/2022	01	01	01	
410-042		MORRICE DUNCAN DR	PLEASURE	EB	11/27/2022	01	01	01	
413-001		MAZANT	CHARTRES	K.H.	03/04/2022	01	01	01	
413-002		BARTHOLOMEW	CHARTRES	K.H.	03/04/2022	01	01	01	
413-004		CHARTRES	LESSEPS	K.H.	03/04/2022	01	01	01	
413-005		CHARTRES	POLAND AV	K.H.	03/04/2022	01	01	01	
413-006		POLAND AV	CHARTRES	K.H.	03/04/2022	01	01	01	
414-001		MAZANT	N RAMPART	K.H.	03/04/2022	01	01	01	
414-002		N RAMPART	BARTHOLOMEW	K.H.	03/04/2022	01	01	01	
414-003		BARTHOLOMEW	BURGUNDY	DK	03/15/2022	01	04	01	
414-004		MAZANT	BURGUNDY	K.H.	03/04/2022	01	01	01	
414-005		BURGUNDY	BARTHOLOMEW	K.H.	03/04/2022	01	01	01	
414-006		BURGUNDY	FRANCE	K.H.	03/04/2022	01	01	01	
414-007		MAZANT	BURGUNDY	K.H.	03/04/2022	01	01	01	
414-008		BURGUNDY	BARTHOLOMEW	K.H.	03/04/2022	01	01	01	
414-009		BURGUNDY	FRANCE	K.H.	03/04/2022	01	01	01	
414-010		MAZANT	DAUPHINE	K.H.	03/04/2022	01	01	01	
414-011		BARTHOLOMEW	DAUPHINE	K.H.	03/07/2022	01	01	01	

STRUCT_1	ADDRESS	STREET	CROSS STREET	INSPECTOR	INSP_DATE	C	F	W	DATA_ENTRY_REMARKS
414-012		DAUPHINE	FRANCE	K.H.	03/07/2022	01	01	01	
414-013		DAUPHINE	LESSEPS	K.H.	03/07/2022	01	01	01	
414-014		DAUPHINE	POLAND AV	K.H.	03/07/2022	01	01	01	
414-015		POLAND AV	ROYAL	K.H.	03/07/2022	01	01	01	
414-016		MAZANT	ROYAL	K.H.	03/07/2022	01	01	01	
414-017		ROYAL	BARTHOLOMEW	K.H.	03/07/2022	01	01	01	
414-018		FRANCE	ROYAL	K.H.	03/07/2022	01	01	01	
414-019		LESSEPS	ROYAL	K.H.	03/07/2022	01	01	01	
414-020		ROYAL	POLAND AV	K.H.	03/07/2022	01	01	01	
414-021		FRANCE	N RAMPART	K.H.	03/07/2022	01	01	01	
414-022		FRANCE	BURGUNDY	K.H.	03/07/2022	01	01	01	
414-023		N RAMPART	LESSEPS	K.H.	03/07/2022	01	01	01	
414-024		BURGUNDY	LESSEPS	K.H.	03/07/2022	01	01	01	
414-025		N RAMPART	POLAND AV	K.H.	03/07/2022	01	01	01	
414-026		BURGUNDY	POLAND AV	K.H.	03/07/2022	01	01	01	
414-027		BURGUNDY	LESSEPS	K.H.	03/07/2022	01	01	01	
414-028		BURGUNDY	POLAND AV	K.H.	03/07/2022	01	01	01	
414-029		LESSEPS	DAUPHINE	KH	03/07/2022	01	01	01	
414-030		N RAMPART	KENTUCKY	K.H.	03/07/2022	01	01	01	
414-031		KENTUCKY	BURGUNDY	K.H.	03/07/2022	01	01	01	
414-033		BURGUNDY	POLAND AV	K.H.	03/07/2022	01	01	01	
414-034		POLAND AV	N RAMPART	K.H.	03/07/2022	01	01	01	
414-035		POLAND AV	BURGUNDY	K.H.	03/08/2022	01	01	01	
414-036		POLAND AV	DAUPHINE	K.H.	03/08/2022	01	01	01	
414-037		POLAND AV	DAUPHINE	K.H.	03/08/2022	01	01	01	
414-038		N RAMPART	POLAND AV	K.H.	03/08/2022	01	01	01	
414-039		POLAND AV	BURGUNDY	K.H.	03/08/2022	01	01	01	
414-040		POLAND AV	DAUPHINE	K.H.	03/08/2022	01	01	01	
415-001		N VILLERE	KENTUCKY	K.H.	03/08/2022	01	01	01	
415-002		KENTUCKY	URQUHART	K.H.	03/08/2022	01	01	01	
415-003		KENTUCKY	MARAIS	K.H.	03/08/2022	01	01	01	
415-004		N VILLERE	POLAND AV	K.H.	03/08/2022	01	01	01	
415-005		POLAND AV	URQUHART	K.H.	03/08/2022	01	01	01	
415-006		POLAND AV	MARAIS	K.H.	03/08/2022	01	01	01	
415-007		POLAND AV	ST CLAUDE AV	K.H.	03/08/2022	01	01	01	
415-008		ST CLAUDE AV	KENTUCKY	K.H.	03/08/2022	01	01	01	
415-009		POLAND AV	ST CLAUDE AV	K.H.	03/08/2022	01	01	01	

STRUCT_1	ADDRESS	STREET	CROSS STREET	INSPECTOR	INSP_DATE	C	F	W	DATA_ENTRY_REMARKS
415-010		ST CLAUDE AV	KENTUCKY	K.H.	03/08/2022	01	01	01	
415-011		KENTUCKY	N RAMPART	K.H.	03/08/2022	01	01	01	
415-012		N VILLERE	POLAND AV	K.H.	03/08/2022	01	01	01	
415-013		POLAND AV	URQUHART	K.H.	03/08/2022	01	01	01	
415-014		POLAND AV	MARAIS	K.H.	03/08/2022	01	01	01	
415-015		POLAND AV	ST CLAUDE AV	K.H.	03/08/2022	01	01	01	
415-016		ST CLAUDE AV	LESSEPS	K.H.	03/08/2022	01	01	01	
415-017		N VILLERE	LESSEPS	K.H.	03/08/2022	01	01	01	
415-018		LESSEPS	URQUHART	K.H.	03/08/2022	01	01	01	
415-019		URQUHART	FRANCE	K..H.	03/08/2022	01	01	01	
415-020		LESSEPS	MARAIS	K.H.	03/08/2022	01	01	01	
415-021		LESSEPS	ST CLAUDE AV	K.H.	03/08/2022	01	01	01	
415-022		MARAIS	FRANCE	K.H.	03/09/2022	01	01	01	
415-023		N VILLERE	FRANCE	K.H.	03/09/2022	01	01	01	
415-024		FRANCE	URQUHART	K.H.	03/09/2022	01	01	01	
415-025		N VILLERE	MAZANT	K.H.	03/09/2022	01	01	01	
415-026		MAZANT	N VILLERE	K.H.	03/09/2022	01	01	01	
415-027		MAZANT	URQUHART	K.H.	03/09/2022	01	01	01	
415-028		URQUHART	MAZANT	K.H.	03/09/2022	01	01	01	
415-029		URQUHART	FRANCE	K.H.	03/09/2022	01	01	01	
415-030		FRANCE	MARAIS	K.H.	03/09/2022	01	01	01	
415-031		N VILLERE	BARTHOLOMEW	K.H.	03/09/2022	01	01	01	
415-032		MAZANT	MARAIS	K.H.	03/09/2022	01	01	01	
415-033		MARAIS	FRANCE	K.H.	03/09/2022	01	01	01	
415-034		FRANCE	ST CLAUDE AV	K.H.	03/09/2022	01	01	01	
415-035		MARAIS	BARTHOLOMEW	T.B	02/01/2022	01	01	01	
415-036		MAZANT	ST CLAUDE AV	T.B	02/01/2022	01	01	01	
415-037		ST CLAUDE AV	FRANCE	T.B	02/01/2022	01	01	01	
415-038		ST CLAUDE AV	LESSEPS	T.B	02/01/2022	01	01	01	
415-039		ST CLAUDE AV	BARTHOLOMEW	T.B	02/01/2022	01	01	01	
415-040		BARTHOLOMEW	URQUHART	T.B	02/01/2022	01	01	01	
415-041		BARTHOLOMEW	MARAIS	T.B	02/01/2022	01	01	01	
415-042		BARTHOLOMEW	ST CLAUDE AV	T.B	02/01/2022	01	01	01	
415-043		MAZANT	ST CLAUDE AV	T.B	02/01/2022	01	01	01	
415-044		MAZANT	ST CLAUDE AV	T.B	02/01/2022	01	01	01	
415-045		ST CLAUDE AV	BARTHOLOMEW	T.B	02/01/2022	01	01	01	
415-046		BARTHOLOMEW	ST CLAUDE AV	T.B	02/01/2022	01	01	01	

STRUCT_1	ADDRESS	STREET	CROSS STREET	INSPECTOR	INSP_DATE	C	F	W	DATA_ENTRY_REMARKS
415-047		MAZANT	ST CLAUDE AV	T.B	02/01/2022	01	01	01	
415-048		ST CLAUDE AV	FRANCE	H.G	02/02/2022	01	01	01	
415-049		FRANCE	ST CLAUDE AV	H.G	02/02/2022	01	01	01	
415-050		ST CLAUDE AV	LESSEPS	H.G	02/02/2022	01	01	01	
415-051		LESSEPS	N RAMPART	H.G	02/02/2022	01	01	01	
415-052		MARAIS	KENTUCKY	H.G	02/02/2022	01	01	01	
415-053		KENTUCKY	ST CLAUDE AV	H.G	02/02/2022	01	01	01	
415-054		MARAIS	POLAND AV	H.G	02/02/2022	01	01	01	
415-055		ST CLAUDE AV	KENTUCKY	H.G	02/02/2022	01	01	01	
416-001		BARTHOLOMEW	N ROMAN	H.G	02/02/2022	01	01	01	
416-002		BARTHOLOMEW	N DERBIGNY	H.G	02/02/2022	01	01	01	
416-003		BARTHOLOMEW	N CLAIBORNE AV	H.G	02/02/2022	01	01	01	
416-004		N CLAIBORNE AV	MAZANT	H.G	02/02/2022	01	01	01	
416-005		N DERBIGNY	MAZANT	H.G	02/02/2022	01	01	01	
416-006		MAZANT	N DERBIGNY	H.G	02/02/2022	01	01	01	
416-007		N ROMAN	MAZANT	H.G	02/02/2022	01	01	01	
416-008		MAZANT	N DERBIGNY	H.G	02/03/2022	01	01	01	
416-009		N ROMAN	FRANCE	H.G	02/03/2022	01	01	01	
416-010		N ROMAN	LESSEPS	H.G	02/03/2022	01	01	01	
416-011		N ROMAN	POLAND AV	H.G	02/03/2022	01	01	01	
416-012		POLAND AV	N DERBIGNY	H.G	02/03/2022	01	01	01	
416-013		N ROMAN	POLAND AV	H.G	02/03/2022	01	01	01	
416-014		N ROMAN	KENTUCKY	H.G	02/03/2022	01	01	01	
416-015		KENTUCKY	N DERBIGNY	H.G	02/03/2022	01	01	01	
416-016		N DERBIGNY	JAPONICA	H.G	02/03/2022	01	01	01	
416-017		KENTUCKY	N CLAIBORNE AV	H.G	02/03/2022	01	01	01	
416-018		N CLAIBORNE AV	JAPONICA	H.G	02/03/2022	01	01	01	
416-019		FRANCE	N DERBIGNY	H.G	02/03/2022	01	01	01	
416-020		N DERBIGNY	MAZANT	H.G	02/03/2022	01	01	01	
416-021		N DERBIGNY	LESSEPS	H.G	02/03/2022	01	01	01	
416-022		N DERBIGNY	POLAND AV	H.G	02/03/2022	01	01	01	
416-023		POLAND AV	N CLAIBORNE AV	WBJ	02/07/2022	01	01	01	
416-025		LESSEPS	N CLAIBORNE AV	WBJ	02/07/2022	01	01	01	
416-026		S CLAIBORNE AV	POLAND AV	WBJ	02/07/2022	01	01	01	
416-027		FRANCE	N CLAIBORNE AV	WBJ	02/07/2022	01	01	01	
416-028		N CLAIBORNE AV	LESSEPS	WBJ	02/07/2022	01	01	01	
416-029		N CLAIBORNE AV	MAZANT	WNJ	02/07/2022	01	01	01	

STRUCT_1	ADDRESS	STREET	CROSS STREET	INSPECTOR	INSP_DATE	C	F	W	DATA_ENTRY_REMARKS
416-030		BARTHOLOMEW	N ROBERTSON	WBJ	02/07/2022	01	01	01	
416-031		BARTHOLOMEW	N CLAIBORNE AV	WBJ	02/07/2022	01	01	01	
416-033		N ROBERTSON	FRANCE	WBJ	02/07/2022	01	01	01	
416-034		MAZANT	N CLAIBORNE AV	WNJ	02/07/2022	01	01	01	
416-035		N CLAIBORNE AV	FRANCE	WBJ	02/07/2022	01	01	01	
416-036		N CLAIBORNE AV	BARTHOLOMEW	WBJ	02/07/2022	01	01	01	
416-037		FRANCE	N ROBERTSON	WBJ	02/07/2022	01	01	01	
416-038		LESSEPS	N ROBERTSON	WBJ	02/07/2022	01	01	01	
416-039		N ROBERTSON	FRANCE	WBJ	02/08/2022	01	01	01	
416-040		FRANCE	N CLAIBORNE AV	WBJ	02/08/2022	01	01	01	
416-041		N ROBERTSON	POLAND AV	WBJ	02/08/2022	01	01	01	
416-042		LESSEPS	N CLAIBORNE AV	WBJ	02/08/2022	01	01	01	
416-043		N CLAIBORNE AV	FRANCE	WBJ	02/08/2022	01	01	01	
416-044		N CLAIBORNE AV	POLAND AV	WBJ	02/08/2022	01	01	01	
416-045		POLAND AV	N ROBERTSON	WBJ	02/08/2022	01	01	01	
416-046		POLAND AV	N CLAIBORNE AV	WBJ	02/08/2022	01	01	01	
416-047		POLAND AV	N ROBERTSON	WBJ	02/08/2022	01	01	01	
416-048		POLAND AV	N CLAIBORNE AV	WBJ	02/08/2022	01	01	01	
416-049		N ROBERTSON	KENTUCKY	WBJ	02/08/2022	01	01	01	
416-050		KENTUCKY	N ROBERTSON	WBJ	02/08/2022	01	01	01	
416-051		N ROBERTSON	POLAND AV	T.B	02/09/2022	01	01	01	
416-052		KENTUCKY	N ROBERTSON	T.B	02/09/2022	01	01	01	
417-001		N MIRO	BARTHOLOMEW	T.B	02/09/2022	01	01	01	
417-002		N MIRO	MAZANT	T.B	02/09/2022	01	01	01	
417-003		N MIRO	FRANCE	T.B	02/09/2022	01	01	01	
417-004		N MIRO	LESSEPS	T.B	02/09/2022	01	01	01	
417-005		N MIRO	POLAND AV	T.B	02/09/2022	01	01	01	
417-006		POLAND AV	N GALVEZ	T.B	02/09/2022	01	01	01	
417-007		N MIRO	POLAND AV	T.B	02/09/2022	01	01	01	
417-008		N MIRO	KENTUCKY	T.B	02/10/2022	01	01	01	
417-009		KENTUCKY	N GALVEZ	T.B	02/10/2022	01	01	01	
417-010		BARTHOLOMEW	N GALVEZ	T.B	02/10/2022	01	01	01	
417-011		N GALVEZ	MAZANT	DK	02/21/2022	01	04	01	
417-012		MAZANT	N JOHNSON	DK	02/21/2022	01	04	01	
417-013		FRANCE	N GALVEZ	DK	02/21/2022	01	04	01	
417-014		N GALVEZ	LESSEPS	DK	02/21/2022	01	04	01	
417-015		N GALVEZ	POLAND AV	DK	02/21/2022	01	04	01	

STRUCT_1	ADDRESS	STREET	CROSS STREET	INSPECTOR	INSP_DATE	C	F	W	DATA_ENTRY_REMARKS
417-016		N GALVEZ	POLAND AV	DK	02/21/2022	01	04	01	
417-017		N GALVEZ	KENTUCKY	DK	02/21/2022	01	04	01	
417-018		N GALVEZ	KENTUCKY	DK	02/21/2022	01	04	01	
417-019		BARTHOLOMEW	N JOHNSON	DK	02/21/2022	01	04	01	
417-020		N JOHNSON	MAZANT	DK	02/21/2022	01	04	01	
417-021		MAZANT	N PRIEUR	DK	02/21/2022	01	04	01	
417-022		BARTHOLOMEW	N PRIEUR	DK	02/21/2022	01	04	01	
417-023		N PRIEUR	MAZANT	DK	02/21/2022	01	04	01	
417-024		N PRIEUR	FRANCE	DK	02/21/2022	01	04	01	
417-026		N PRIEUR	MAZANT	DK	02/21/2022	01	04	01	
417-027		FRANCE	N JOHNSON	DK	02/21/2022	01	04	01	
417-028		N JOHNSON	MAZANT	DK	02/21/2022	01	04	01	
417-029		FRANCE	N PRIEUR	DK	02/21/2022	01	04	01	
417-030		N PRIEUR	LESSEPS	DK	02/22/2022	01	04	01	
417-031		N JOHNSON	LESSEPS	DK	02/22/2022	01	04	01	
417-033		LESSEPS	N PRIEUR	DK	02/22/2022	01	04	01	
417-034		N PRIEUR	POLAND AV	DK	02/22/2022	01	04	01	
417-035		FRANCE	N PRIEUR	DK	02/22/2022	01	04	01	
417-036		N PRIEUR	LESSEPS	DK	02/22/2022	01	04	01	
417-037		LESSEPS	N PRIEUR	DK	02/22/2022	01	04	01	
417-038		MAZANT	N PRIEUR	DK	02/22/2022	01	04	01	
417-039		POLAND AV	N JOHNSON	DK	02/22/2022	01	04	01	
417-040		POLAND AV	N PRIEUR	DK	02/22/2022	01	04	01	
417-041		POLAND AV	N PRIEUR	DK	02/22/2022	01	04	01	
417-044		KENTUCKY	N PRIEUR	DK	02/22/2022	01	04	01	
418-001		BARTHOLOMEW	N TONTI	DK	02/22/2022	01	04	01	
418-002		N TONTI	MAZANT	DK	02/22/2022	01	04	01	
418-003		MAZANT	N ROCHEBLAVE	DK	02/22/2022	01	04	01	
418-004		N TONTI	FRANCE	DK	02/22/2022	01	04	01	
418-005		BARTHOLOMEW	N ROCHEBLAVE	DK	02/22/2022	01	04	01	
418-006		N ROCHEBLAVE	MAZANT	DK	02/22/2022	01	04	01	
418-007		N ROCHEBLAVE	FRANCE	DK	02/23/2022	01	04	01	
418-008		BARTHOLOMEW	N DORGENOIS	DK	02/23/2022	01	04	01	
418-009		N DORGENOIS	MAZANT	DK	02/23/2022	01	04	01	
418-010		N DORGENOIS	FRANCE	DK	02/23/2022	01	04	01	
418-011		FRANCE	LAW	DK	02/23/2022	01	04	01	
418-012		FRANCE	LAW	DK	02/23/2022	01	04	01	

STRUCT_1	ADDRESS	STREET	CROSS STREET	INSPECTOR	INSP_DATE	C	F	W	DATA_ENTRY_REMARKS
418-013		FRANCE	LAW	DK	02/23/2022	01	04	01	
418-014		FRANCE	N DORGENOIS	DK	02/23/2022	01	04	01	
418-015		FRANCE	LAW	DK	02/23/2022	01	04	01	
418-016		FRANCE	N ROCHEBLAVE	DK	02/23/2022	01	04	01	
418-017		BARTHOLOMEW	LAW	DK	02/23/2022	01	04	01	
418-018		LAW	MAZANT	DK	02/23/2022	01	04	01	
418-019		LAW	FRANCE	DK	02/23/2022	01	04	01	
418-020		LAW	FRANCE	DK	02/23/2022	01	04	01	
418-021		LAW	FRANCE	DK	02/23/2022	01	04	01	
418-022		FRANCE	N TONTI	DK	02/23/2022	01	04	01	
418-024		MAZANT	N MIRO	DK	02/25/2022	01	04	01	
419-003		MAZANT	FLORIDA AV	DK	02/23/2022	01	04	01	
419-004		FRANCE	FLORIDA AV	DK	02/23/2022	01	04	01	
420-002		VICTORIA	OLD GENTILLY RD	EB	11/22/2022	01	01	01	
420-004		OLD GENTILLY RD	VICTORIA	EB	11/22/2022	01	01	01	
420-005		OLD GENTILLY RD	CATHERINE	EB	11/22/2022	01	01	01	
420-006		OLD GENTILLY RD	DOWNMAN RD	DEB	11/22/2022	01	01	01	
420-007		CATHERINE	OLD GENTILLY RD	EB	11/22/2022	01	01	01	
420-008		CATHERINE	OLD GENTILLY RD	EB	11/22/2022	01	01	01	
420-009		OLD GENTILLY RD	MC KAIN	EB	11/22/2022	01	01	01	
420-010		MC KAIN	OLD GENTILLY RD		11/22/2022	01	01	01	
420-011		OLD GENTILLY RD	JOURDAN RD	EB	11/23/2022	01	01	01	
420-012		DOWNMAN RD	LOMBARD	EB	11/23/2022	01	01	01	
420-013		DOWNMAN RD	CARNOT	EB	11/23/2022	01	01	01	
420-014		DOWNMAN RD	CARNOT	EB	11/23/2022	01	01	01	
420-015		DOWNMAN RD	CARNOT	EB	11/23/2022	01	01	01	
420-016		DOWNMAN RD	CARNOT	CEB	11/23/2022	01	01	01	
420-017		CARNOT	DOWNMAN RD		11/23/2022	01	01	01	
420-018		CARNOT	DOWNMAN RD	EB	11/25/2022	01	01	01	
420-019		CARNOT	DOWNMAN RD	EB	11/23/2022	01	01	01	
420-020		CARNOT	DOWNMAN RD	EB	11/23/2022	01	01	01	
420-021		DOWNMAN RD	SUMPTER	EB	11/23/2022	01	01	01	
420-022		SUMPTER	DOWNMAN RD	EB	11/24/2022	01	01	01	
420-024		DOWNMAN RD	CHEF MENTEUR HW	EB	11/24/2022	01	01	01	
420-025		CHEF MENTEUR HW	DOWNMAN RD	EB01	11/24/2022	01	01	01	
420-026		CHEF MENTEUR HW	DOWNMAN RD	EB	11/24/2022	01	01	01	
420-027		CHEF MENTEUR HW	DOWNMAN RD	EB	11/24/2022	01	01	01	



STRUCT_1	ADDRESS	STREET	CROSS STREET	INSPECTOR	INSP_DATE	C	F	W	DATA_ENTRY_REMARKS
420-028		CHEF MENTEUR HW	DOWNMAN RD	EB	11/24/2022	01	01	01	
420-029		CHEF MENTEUR HW	DOWNMAN RD		11/24/2022	01	01	01	
420-030		CHEF MENTEUR HW	DOWNMAN RD	EB	11/24/2022	01	01	01	
420-031		CHEF MENTEUR HW	DOWNMAN RD	EB	11/24/2022	01	01	01	
420-032		CHEF MENTEUR HW	STEMWAY DR	EB	11/24/2022	01	01	01	
420-033		CHEF MENTEUR HW	STEMWAY DR	EB	11/22/2022	01	01	01	
420-034		CHEF MENTEUR HW	STEMWAY DR	EB	11/24/2022	01	01	01	
420-035		CHEF MENTEUR HW	MAJESTIC OAKS DR	EB	11/24/2022	01	01	01	
420-036		OLD GENTILLY RD	HARRIS	EB	11/24/2022	01	01	01	
420-037		OLD GENTILLY RD	EMPRESS	EB	11/24/2022	01	01	01	
420-038		EMPRESS	OLD GENTILLY RD	EB	11/25/2022	01	01	01	
420-039		OLD GENTILLY RD	HESSER	EB	11/25/2022	01	01	01	
420-040		OLD GENTILLY RD	HESSER	EB	11/25/2022	01	01	01	
420-041		HESSER	OLD GENTILLY RD	EB	11/25/2022	01	01	01	
420-042		OLD GENTILLY RD	HESSER	EB	11/25/2022	01	01	01	
420-052		JOURDAN RD	OLD GENTILLY RD	EB	11/25/2022	01	01	01	
420-053		JOURDAN RD	OLD GENTILLY RD	EB	11/25/2022	01	01	01	
421-001		CHEF MENTEUR HW	DOWNMAN RD	EB	11/25/2022	01	01	01	
421-002		CHEF MENTEUR HW	DOWNMAN RD	EB	11/25/2022	01	01	01	
421-003		CHEF MENTEUR HW	DOWNMAN RD	EB	11/25/2022	01	01	01	
422-001		REGENCY PLACE SERV	MORRISON RD	EB	11/25/2022	01	01	01	
422-002		MORRISON RD	FLORITA CT	EB	11/25/2022	01	01	01	
422-005		REGENCY PLACE SERV	LEWIS RD	EB	11/29/2022	01	01	01	
422-006		REGENCY PLACE SERV	LEWIS RD	EB	11/29/2022	01	01	01	
422-007		FLORITA CT	LEWIS RD	EB	11/29/2022	01	01	01	
422-010		REGENCY PLACE SERV	LEWIS RD	EB	11/29/2022	01	01	01	
422-011		REGENCY PLACE SERV	LEWIS RD	EB	11/29/2022	01	01	01	
422-012		REGENCY PLACE SERV	LEWIS RD	EB	11/29/2022	01	01	01	
423-001		MORRISON RD	DOWNMAN RD	EB	11/29/2022	01	01	01	
423-002		MORRISON RD	REGENCY PLACE SERV	EB	11/29/2022	01	01	01	
423-004		REGENCY PLACE SERV	REGENCY MALL LOOP		11/29/2022	01	01	01	
423-005		REGENCY MALL LOOP	REGENCY PLACE SERV	EB	11/30/2022	01	01	01	
423-006		REGENCY MALL LOOP	REGENCY PLACE SERV	EB	11/30/2022	01	01	01	
423-007		REGENCY PLACE SERV	PRINCE LN	EB	11/30/2022	01	01	01	
423-010		REGENCY PLACE SERV	PRINCE LN	DEB	11/30/2022	01	01	01	
423-011		PRINCE LN	DOWNMAN RD	EB	11/30/2022	01	01	01	
423-012		DOWNMAN RD	PRINCESS LN	EB	11/30/2022	01	01	01	

STRUCT_1	ADDRESS	STREET	CROSS STREET	INSPECTOR	INSP_DATE	C	F	W	DATA_ENTRY_REMARKS
423-013		SEABROOK PL SERV	PRINCESS LN	EB	11/30/2022	01	01	01	
423-014		PRINCESS LN	TOWNSEND PL	EB	11/30/2022	01	01	01	
423-015		TOWNSEND PL	PRINCESS LN	EB	12/01/2022	01	01	01	
423-016		TOWNSEND PL	PRINCESS LN	EB	12/01/2022	01	01	01	
423-017		TOWNSEND PL	MORRISON RD	EB	12/01/2022	01	01	01	
423-018		TOWNSEND PL	MORRISON RD	RB	11/30/2022	01	01	01	
423-019		TOWNSEND PL	HARBOR CI	EB	12/01/2022	01	01	01	
423-020		HARBOR CI	TOWNSEND PL	EB	12/01/2022	01	01	01	
423-021		HARBOR CI	TOWNSEND PL	EB	12/01/2022	01	01	01	
423-022		HARBOR CI	TOWNSEND PL	EB	12/05/2022	01	01	01	
423-023		HARBOR CI	TOWNSEND PL	EB	12/05/2022	01	01	01	
423-024		HARBOR CI	TOWNSEND PL		12/05/2022	01	01	01	
423-025		TOWNSEND PL	HARBOR CI		12/05/2022	01	01	01	
423-026		TOWNSEND PL	HARBOR CI	EB	12/05/2022	01	01	01	
423-027		TOWNSEND PL	HARBOR CI	EB	12/05/2022	01	01	01	
423-028		HARBOR CI	TOWNSEND PL	EB	12/05/2022	01	01	01	
423-029		HARBOR CI	TOWNSEND PL	EB	12/05/2022	01	01	01	
423-030		TOWNSEND PL	HARBOR CI	EB	12/05/2022	01	01	01	
423-031		TOWNSEND PL	HAYNE BL	EB	12/05/2022	01	01	01	
423-033		HAYNE BL	TOWNSEND PL	EB	12/06/2022	01	01	01	
423-034		HAYNE BL	TOWNSEND PL	EB	12/06/2022	01	01	01	
423-035		HAYNE BL	DOWNMAN RD		12/06/2022	01	01	01	
423-036		HAYNE BL	DOWNMAN RD	EB	12/06/2022	01	01	01	
423-037		SEABROOK PL SERV	PRINCESS LN		12/06/2022	01	01	01	
423-038		PRINCESS LN	DOWNMAN REGENCY SERV	EB	12/06/2022	01	01	01	
423-039		DOWNMAN REGENCY	PRINCESS LN	EB	12/06/2022	01	01	01	
423-040		DOWNMAN REGENCY	PRINCESS LN	EB	12/06/2022	01	01	01	
423-041		COUNT LN	SEABROOK PL SERV	EB	12/06/2022	01	01	01	
423-043		DOWNMAN RD	PRINCESS LN	EB	12/07/2022	01	01	01	
423-044		SEABROOK PL SERV	COUNT LN	EB	12/07/2022	01	01	01	
423-045		COUNT LN	DOWNMAN RD	EB	12/07/2022	01	01	01	
423-046		DOWNMAN RD	COUNTESS LN	EB	12/07/2022	01	01	01	
423-047		SEABROOK PL SERV	COUNTESS LN	EB	12/07/2022	01	01	01	
423-048		COUNTESS LN	DOWNMAN SEABROOK SRV	EB	12/07/2022	01	01	01	
423-049		DOWNMAN SEABROOK	COUNTESS LN	EB	12/07/2022	01	01	01	
423-050		SEABROOK PL SERV	COUNTESS LN	EB	12/08/2022	01	01	01	
424-001		WALES	HENLEY	EB	12/08/2022	01	01	01	

STRUCT_1	ADDRESS	STREET	CROSS STREET	INSPECTOR	INSP_DATE	C	F	W	DATA_ENTRY_REMARKS
424-002		HENLEY	WALES	EB	12/08/2022	01	01	01	
424-003		HENLEY	CURRAN BL	EB	12/08/2022	01	01	01	
424-004		WALES	MILL	EB	12/08/2022	01	01	01	
424-005		MILL	WALES	EB	12/08/2022	01	01	01	
424-006		MILL	CURRAN BL	EB.	12/08/2022	01	02	01	
424-007		WALES	KEATS	EB	12/08/2022	01	01	01	
424-008		KEATS	WALES	EB	12/09/2022	01	01	01	
424-009		KEATS	CURRAN BL	EB	12/09/2022	01	01	01	
424-010		WALES	KEATS	EB	12/09/2022	01	01	01	
424-011		WALES	SHELLY	EB	12/09/2022	01	01	01	
424-012		SHELLY	WALES	DEB	12/09/2022	01	01	01	
424-013		SHELLY	CURRAN BL	EB	12/09/2022	01	01	01	
424-014		WALES	SHUBERT	EB	12/09/2022	01	01	01	
424-015		WALES	SHUBERT	EB	12/09/2022	01	01	01	
424-016		SHUBERT	WALES	EB	12/09/2022	01	01	01	
424-017		SHUBERT	CURRAN BL	FEB	12/10/2022	01	01	01	
424-018		WALES	SWIFT	EB	12/10/2022	01	01	01	
424-019		WALES	SWIFT	EB	12/10/2022	01	01	01	
424-020		SWIFT	CURRAN BL	EB	12/10/2022	01	01	01	
424-021		WALES	W LAVERNE	EB	12/10/2022	01	01	01	
424-022		W LAVERNE	WALES	EB	12/10/2022	01	01	01	
424-023		W LAVERNE	CURRAN BL	EB	12/10/2022	01	01	01	
424-024		WALES	W LAVERNE	EB	12/10/2022	01	01	01	
424-025		W LAVERNE	KUEBEL DR	EB	12/10/2022	01	01	01	
424-026		WALES	ALABAMA	RP	01/04/2022	01	01	01	
424-027		ALABAMA	WALES	RP	01/04/2022	01	01	01	
424-028		ALABAMA	CURRAN BL	RP	01/04/2022	01	01	01	
424-029		ALABAMA	HAYNE BL	RP	01/04/2022	01	01	01	
424-030		WALES	DOWNMAN RD	RP	01/04/2022	01	01	01	
424-031		DOWNMAN RD	HAYNE BL	RP	01/04/2022	01	01	01	
424-032		DOWNMAN RD	WALES	RP	01/04/2022	01	01	01	
424-033		DOWNMAN RD	CURRAN BL	RP	01/04/2022	01	01	01	
424-034		KUEBEL DR	LAMB RD	RP	01/04/2022	01	01	01	
424-035		KUEBEL DR	LAMB RD	RP	01/04/2022	01	01	01	
424-036		KUEBEL DR	SHUBERT	RP	01/04/2022	01	01	01	
424-037		KUEBEL DR	SHUBERT	RP	01/04/2022	01	01	01	
424-038		KUEBEL DR	W LAVERNE	RP	01/04/2022	01	01	01	

STRUCT_1	ADDRESS	STREET	CROSS STREET	INSPECTOR	INSP_DATE	C	F	W	DATA_ENTRY_REMARKS
424-039		HAYNE BL	LAMB RD	RP	01/04/2022	01	01	01	
424-040		HAYNE BL	LAMB RD	RP	01/04/2022	01	01	01	
424-041		HAYNE BL	W LAVERNE	RP	01/04/2022	01	01	01	
424-042		HAYNE BL	W LAVERNE	RP	01/04/2022	01	01	01	
424-043		HAYNE BL	W LAVERNE	RP	01/04/2022	01	01	01	
424-044		HAYNE BL	ALABAMA	RP	01/04/2022	01	01	01	
424-045		HAYNE BL	DOWNMAN RD	RP	01/04/2022	01	01	01	
424-046		CURRAN BL	MILL	RP	01/04/2022	01	01	01	
424-047		CURRAN BL	KEATS	RP	01/05/2022	01	01	01	
424-048		CURRAN BL	SHELLY	RP	01/05/2022	01	01	01	
424-049		CURRAN BL	SHUBERT	RP	01/05/2022	01	01	01	
424-091		CHIMNEY WOOD LN	ERIN DR	RP	01/09/2022	01	01	01	
425-082		DORIAN	W LAVERNE	RP	01/05/2022	01	01	01	
425-119		MORRISON RD	FOCH RD	RP	01/09/2022	01	01	01	
425-120		MORRISON RD	FOCH RD	RP	01/09/2022	01	01	01	
426-063		WARFIELD	MAJESTIC OAKS DR	RP	01/05/2022	01	01	01	
426-114		DOWNMAN RD	ROBIN	RP	01/05/2022	01	01	01	
426-136		CHEF MENTEUR HW	STEMWAY DR	RP	01/05/2022	01	01	01	
429-004		HARBOR RD	FLORIDA AV	DK	02/24/2022	01	04	01	
429-005		HARBOR RD	FLORIDA AV	DK	02/24/2022	01	04	01	
429-006		HARBOR RD	FLORIDA AV	DK	02/24/2022	01	04	01	
431-037		WARFIELD	DALE	RP	01/05/2022	01	01	01	
431-038		AMERICA	WARFIELD	RP	01/05/2022	01	01	01	
431-039		AMERICA	CHEF MENTEUR HW	RP	01/05/2022	01	01	01	
431-041		CHEF MENTEUR HW	AMERICA	RP	01/05/2022	01	01	01	
431-042		CHEF MENTEUR HW	AMERICA	RP	01/05/2022	01	01	01	
431-043		CHEF MENTEUR HW	DALE	RP	01/05/2022	01	01	01	
431-044		CHEF MENTEUR HW	REYNES	RP	01/05/2022	01	01	01	
431-045		RANSOM	DALE	D.H	03/22/2022	01	01	01	
431-046		DALE	WARFIELD	RP	01/05/2022	01	01	01	
431-047		DALE	WARFIELD	RP	01/05/2022	01	01	01	
431-048		DALE	CHEF MENTEUR HW	RP	01/05/2022	01	01	01	
431-066		REYNES	PRENTISS AV	DS	02/22/2022	01	01	01	
433-001		DESLONDE	ROYAL	DK	02/24/2022	01	04	01	
434-001		JOURDAN AV	N RAMPART	DK	02/24/2022	01	04	01	
434-002		N RAMPART	SISTER	DK	02/24/2022	01	04	01	
434-003		SISTER	BURGUNDY	DK	02/24/2022	01	04	01	

STRUCT_1	ADDRESS	STREET	CROSS STREET	INSPECTOR	INSP_DATE	C	F	W	DATA_ENTRY_REMARKS
434-005		DESLONDE	N RAMPART	DK	02/24/2022	01	04	01	
434-006		N RAMPART	TENNESSEE	DK	02/24/2022	01	04	01	
434-007		DESLONDE	BURGUNDY	DK	02/24/2022	01	04	01	
434-008		JOURDAN AV	BURGUNDY	DK	02/24/2022	01	04	01	
434-009		BURGUNDY	JOURDAN AV	DK	02/24/2022	01	04	01	
434-010		BURGUNDY	SISTER	DK	02/24/2022	01	04	01	
434-011		BURGUNDY	DESLONDE	DK	02/24/2022	01	04	01	
434-012		BURGUNDY	REYNES	DK	02/24/2022	01	04	01	
434-013		JOURDAN AV	DAUPHINE	DK	02/24/2022	01	04	01	
434-015		JOURDAN AV	ROYAL	DK	02/24/2022	01	04	01	
434-018		ROYAL	DESLONDE	DK	02/24/2022	01	04	01	
434-019		DAUPHINE	DESLONDE	DK	02/25/2022	01	04	01	
434-020		DESLONDE	BURGUNDY	DK	02/25/2022	01	04	01	
434-021		DAUPHINE	DESLONDE	DK	02/25/2022	01	04	01	
434-022		DESLONDE	ROYAL	DK	02/25/2022	01	04	01	
434-023		ROYAL	DESLONDE	DK	02/25/2022	01	04	01	
434-024		N RAMPART	TENNESSEE	DK	02/25/2022	01	04	01	
434-025		N RAMPART	KENTUCKY	DK	02/25/2022	01	04	01	
434-026		N RAMPART	KENTUCKY	DK	02/25/2022	01	04	01	
435-001		MARAIS	SISTER	DK	02/25/2022	01	04	01	
435-002		SISTER	ST CLAUDE AV	DKJ	02/25/2022	01	04	01	
435-003		SISTER	URQUHART	DK	02/25/2022	01	04	01	
435-006		MANUEL	MARAIS	DK	02/25/2022	01	04	01	
435-007		MANUEL	MARAIS	DK	02/25/2022	01	04	01	
435-008		MANUEL	MARAIS	DK	02/25/2022	01	04	01	
435-009		MANUEL	MARAIS	DK	02/25/2022	01	04	01	
435-010		MARAIS	MANUEL	DK	02/25/2022	01	04	01	
435-011		MANUEL	ST CLAUDE AV	DK	02/25/2022	01	04	01	
435-012		MANUEL	ST CLAUDE AV	DK	02/25/2022	01	04	01	
435-013		MANUEL	ST CLAUDE AV	DK	02/25/2022	01	04	01	
435-014		ST CLAUDE AV	KENTUCKY	DK	02/25/2022	01	04	01	
435-015		MANUEL	ST CLAUDE AV	DK	02/25/2022	01	04	01	
435-016		MANUEL	N VILLERE	DK	02/25/2022	01	04	01	
435-017		MANUEL	URQUHART	DK	02/25/2022	01	04	01	
435-018		MANUEL	N VILLERE	DK	02/25/2022	01	04	01	
435-027		MARAIS	JOURDAN AV	DK	02/25/2022	01	01	01	
437-016		DESLONDE	N PRIEUR	DK	02/25/2022	01	04	01	

STRUCT_1	ADDRESS	STREET	CROSS STREET	INSPECTOR	INSP_DATE	C	F	W	DATA_ENTRY_REMARKS
439-004		HARBOR RD	FLORIDA AV	DK	02/25/2022	01	04	01	
439-006		HARBOR RD	FLORIDA AV	DK	02/25/2022	01	04	01	
439-007		HARBOR RD	FLORIDA AV		02/25/2022	01	04	01	
439-008		HARBOR RD	FLORIDA AV	DK	02/25/2022	01	04	01	
439-009		HARBOR RD	FLORIDA AV	DK	02/25/2022	01	04	01	
439-010		HARBOR RD	FLORIDA AV	DK	02/25/2022	01	04	01	
440-016		REYNES	DOUGLAS	DK	02/25/2022	01	04	01	
440-017		CAFFIN AV	CHARTRES	DK	02/25/2022	01	04	01	
440-018		CHARTRES	FLOOD	DK	02/25/2022	01	04	01	
440-019		CHARTRES	ANDRY	DK	02/28/2022	01	04	01	
440-020		CAFFIN AV	DOUGLAS	DK	02/24/2022	01	04	01	
440-021		DOUGLAS	FLOOD	DK	02/28/2022	01	04	01	
440-022		FLOOD	N PETERS	DK	02/28/2022	01	04	01	
440-024		DOUGLAS	FLOOD	DK	02/28/2022	01	04	01	
440-025		DOUGLAS	ANDRY	DK	02/28/2022	01	04	01	
440-026		CHARTRES	FLOOD	DK	02/28/2022	01	04	01	
440-028		LIZARDI	DOUGLAS	DK	03/07/2022	01	04	01	
441-001		BURGUNDY	REYNES	DK	02/28/2022	01	04	01	
441-003		BURGUNDY	FORSTALL	DK	02/28/2022	01	04	01	
441-004		FORSTALL	DAUPHINE	DK	02/28/2022	01	04	01	
441-005		FORSTALL	N RAMPART	DK	02/28/2022	01	04	01	
441-006		BURGUNDY	LIZARDI	DK	02/28/2022	01	04	01	
441-007		LIZARDI	BURGUNDY	DK	02/28/2022	01	04	01	
441-008		N RAMPART	LIZARDI	DK	02/28/2022	01	04	01	
441-009		N RAMPART	EGANIA	DK	02/28/2022	01	04	01	
441-010		BURGUNDY	EGANIA	DK	03/02/2022	01	04	01	
441-011		EGANIA	N RAMPART	DK	03/02/2022	01	04	01	
441-012		EGANIA	DAUPHINE	DK	03/02/2022	01	04	01	
441-013		DAUPHINE	ANDRY	DK	03/02/2022	01	04	01	
441-014		DAUPHINE	ELMIRA AV	DK	03/02/2022	01	04	01	
441-015		ELMIRA AV	ROYAL	DK	03/02/2022	01	04	01	
441-016		ROYAL	FORSTALL	DK	03/02/2022	01	04	01	
441-017		DAUPHINE	FORSTALL	DK	03/02/2022	01	04	01	
441-018		DAUPHINE	REYNES	DK	03/02/2022	01	04	01	
441-019		REYNES	ROYAL	DK	03/02/2022	01	04	01	
441-020		FORSTALL	ROYAL	DK	03/02/2022	01	04	01	
441-021		ROYAL	REYNES	DK	03/02/2022	01	04	01	

STRUCT_1	ADDRESS	STREET	CROSS STREET	INSPECTOR	INSP_DATE	C	F	W	DATA_ENTRY_REMARKS
441-022		REYNES	CHARTRES	DK	03/02/2022	01	04	01	
441-023		EGANIA	ROYAL	DK	03/02/2022	01	04	01	
441-024		ROYAL	LIZARDI	DK	03/02/2022	01	04	01	
441-025		ROYAL	ANDRY	DK	03/03/2022	01	04	01	
441-026		BURGUNDY	ANDRY	DK	03/03/2022	01	04	01	
441-027		ANDRY	N RAMPART	DK	03/02/2022	01	04	01	
441-028		N RAMPART	EGANIA	DK	03/03/2022	01	04	01	
441-029		N RAMPART	ST CLAUDE CT	DK	03/03/2022	01	04	01	
441-030		N RAMPART	FLOOD	DK	03/03/2022	01	04	01	
441-031		BURGUNDY	ANDRY	DK	03/03/2022	01	04	01	
441-032		BURGUNDY	FLOOD	DK	03/02/2022	01	04	01	
441-033		FLOOD	N RAMPART	DK	03/03/2022	01	04	01	
441-034		BURGUNDY	CAFFIN AV	DK	03/03/2022	01	04	01	
441-035		CAFFIN AV	N RAMPART	DK	03/03/2022	01	04	01	
441-036		N RAMPART	CAFFIN AV	DK	03/03/2022	01	04	01	
441-037		N RAMPART	FLOOD	DK	03/03/2022	01	04	01	
441-038		ANDRY	DAUPHINE	DK	03/03/2022	01	04	01	
441-039		ANDRY	ROYAL	DK	03/03/2022	01	04	01	
441-040		ANDRY	ROYAL	DK	03/04/2022	01	04	01	
441-041		ROYAL	ANDRY	DK	03/04/2022	01	04	01	
441-042		ROYAL	FLOOD	DK	03/04/2022	01	04	01	
441-043		FLOOD	DAUPHINE	DK	03/09/2022	01	04	01	
441-044		DAUPHINE	FLOOD	DK	03/04/2022	01	04	01	
441-045		DAUPHINE	FLOOD	DK	03/04/2022	01	04	01	
441-046		DAUPHINE	ANDRY	DK	03/04/2022	01	04	01	
441-047		CAFFIN AV	DAUPHINE	DK	03/04/2022	01	04	01	
441-048		CAFFIN AV	ROYAL	DK	03/04/2022	01	04	01	
441-049		FLOOD	ROYAL	DK	03/04/2022	01	04	01	
441-050		N RAMPART	REYNES	DK	03/04/2022	01	04	01	
441-051		REYNES	BURGUNDY	DK	03/04/2022	01	04	01	
441-053		LIZARDI	CHARTRES	DK	03/04/2022	01	04	01	
442-001		URQUHART	REYNES	DK	03/04/2022	01	04	01	
442-002		REYNES	URQUHART	DK	03/04/2022	01	04	01	
442-003		REYNES	MARAIS	DK	03/04/2022	01	04	01	
442-004		MARAIS	FORSTALL	DK	03/04/2022	01	04	01	
442-005		REYNES	ST CLAUDE AV	DK	03/04/2022	01	04	01	
442-006		URQUHART	REYNES	DK	03/07/2022	01	04	01	

STRUCT_1	ADDRESS	STREET	CROSS STREET	INSPECTOR	INSP_DATE	C	F	W	DATA_ENTRY_REMARKS
442-007		URQUHART	FORSTALL	DK	03/07/2022	01	04	01	
442-008		REYNES	N VILLERE	DK	03/07/2022	01	04	01	
442-009		REYNES	N VILLERE	DK	03/07/2022	01	04	01	
442-010		REYNES	N VILLERE	DK	03/07/2022	01	04	01	
442-011		N VILLERE	FORSTALL	DK	03/07/2022	01	04	01	
442-012		FORSTALL	N VILLERE	DK	03/07/2022	01	04	01	
442-013		N VILLERE	REYNES	DK	03/07/2022	01	04	01	
442-014		FORSTALL	URQUHART	DK	03/07/2022	01	04	01	
443-003		N ROBERTSON	FORSTALL	DK	03/07/2022	01	04	01	
443-033		ANDRY	N CLAIBORNE AV	DK	03/07/2022	01	04	01	
443-036		N DERBIGNY	FLOOD	DK	03/07/2022	01	04	01	
445-006		REYNES	N DORGENOIS	DK	03/07/2022	01	04	01	
459-078		COVENTRY	SHEFFIELD	RP	01/05/2022	01	01	01	
459-079		SHEFFIELD	MANCHESTER	RP	01/05/2022	01	01	01	
459-080		MANCHESTER	SHEFFIELD	RP	01/05/2022	01	01	01	
459-120		EXETER	WALES	RP	01/05/2022	01	01	01	
460-011		WESTLAKE DR	HARBOURVIEW DR	RP	01/05/2022	01	01	01	
460-072		COVEVIEW DR	BASINVIEW DR	RP	01/06/2022	01	01	01	
460-079		COVEVIEW DR	BASINVIEW DR	RP	01/06/2022	01	01	01	
460-080		COVEVIEW DR	BASINVIEW DR	RP	01/06/2022	01	01	01	
460-081		LAKE KENILWORTH DR	MARTIN DR	RP	01/06/2022	01	01	01	
460-082		LAKE KENILWORTH DR	MARTIN DR	RP	01/06/2022	01	01	01	
460-083		LAKE KENILWORTH DR	MARTIN DR	RP	01/06/2022	01	01	01	
460-084		LAKE KENILWORTH DR	MARTIN DR	RP	01/06/2022	01	01	01	
460-085		MARTIN DR	MORRISON RD	RP	01/06/2022	01	01	01	
460-086		MARTIN DR	MORRISON RD	RP	01/06/2022	01	01	01	
460-087		MARTIN DR	MORRISON RD	RP	01/06/2022	01	01	01	
460-088		MARTIN DR	MORRISON RD	RP	01/06/2022	01	01	01	
460-089		MORRISON RD	MARTIN DR	RP	01/06/2022	01	01	01	
460-090		MORRISON RD	SHEFFIELD	RP	01/06/2022	01	01	01	
460-091		MORRISON RD	SHEFFIELD	RP	01/06/2022	01	01	01	
460-092		MORRISON RD	SHEFFIELD	RP	01/06/2022	01	01	01	
460-093		MARTIN DR	I-10 SERVICE RD	RP	01/06/2022	01	01	01	
460-094		LAKE KENILWORTH DR	MARTIN DR	RP	01/06/2022	01	01	01	
460-095		LAKE KENILWORTH DR	MARTIN DR	RP	01/06/2022	01	01	01	
460-096		MARTIN DR	I-10 SERVICE RD	RP	01/06/2022	01	01	01	
460-097		LAKE KENILWORTH DR	MARTIN DR	RP	01/06/2022	01	01	01	



STRUCT_1	ADDRESS	STREET	CROSS STREET	INSPECTOR	INSP_DATE	C	F	W	DATA_ENTRY_REMARKS
460-098		MARTIN DR	I-10 SERVICE RD	RP	01/06/2022	01	01	01	
460-099		MARTIN DR	I-10 SERVICE RD	RP	01/06/2022	01	01	01	
460-100		I-10 SERVICE RD	MARTIN DR	RP	01/06/2022	01	01	01	
460-101		I-10 SERVICE RD	MARTIN DR	RP	01/06/2022	01	01	01	
460-102		I-10 SERVICE RD	MARTIN DR	RP	01/06/2022	01	01	01	
460-103		LAKE KENILWORTH DR	MARTIN DR	RP	01/06/2022	01	01	01	
460-104		LAKE KENILWORTH DR	I-10 SERVICE RD	RP	01/06/2022	01	01	01	
460-105		LAKE KENILWORTH DR	I-10 SERVICE RD	RP	01/06/2022	01	01	01	
460-106		I-10 SERVICE RD	MARTIN DR	RP	01/07/2022	01	01	01	
460-107		I-10 SERVICE RD	MARTIN DR	RP	01/07/2022	01	01	01	
460-108		I-10 SERVICE RD	MARTIN DR	RP	01/07/2022	01	01	01	
460-109		LAKE KENILWORTH DR	I-10 SERVICE RD	RP	01/07/2022	01	01	01	
460-110		LAKE KENILWORTH DR	I-10 SERVICE RD	RP	01/07/2022	01	01	01	
460-111		LAKE KENILWORTH DR	I-10 SERVICE RD	RP	01/07/2022	01	01	01	
461-001		MORRISON RD	EBBTIDE DR	RP	01/07/2022	01	01	01	
461-002		MORRISON RD	LAKE WILLOW DR	RP	01/07/2022	01	01	01	
461-003		MORRISON RD	THORNLEY DR	RP	01/07/2022	01	01	01	
461-004		MORRISON RD	THORNLEY DR	RP	01/07/2022	01	01	01	
461-005		MORRISON RD	COLONY CT	RP	01/07/2022	01	01	01	
461-006		MORRISON RD	LAKE WILLOW DR	RP	01/07/2022	01	01	01	
461-007		MORRISON RD	LAKE WILLOW DR	RP	01/08/2022	01	01	01	
461-008		MORRISON RD	LAKE WILLOW DR	RP	01/08/2022	01	01	01	
461-009		MORRISON RD	EBBTIDE DR	RP	01/08/2022	01	01	01	
461-010		MORRISON RD	EBBTIDE DR	RP	01/08/2022	01	01	01	
461-011		MORRISON RD	MALVERN DR	RP	01/08/2022	01	01	01	
461-012		MALVERN DR	MORRISON RD	RP	01/08/2022	01	01	01	
461-013		MALVERN DR	ABERDEEN RD	RP	01/08/2022	01	01	01	
461-014		ABERDEEN RD	MALVERN DR	RP	01/08/2022	01	01	01	
461-015		MALVERN DR	LOMOND RD	RP	01/08/2022	01	01	01	
461-016		MALVERN DR	CURRAN BL	RP	01/09/2022	01	01	01	
461-017		LOMOND RD	MALVERN DR	RP	01/09/2022	01	01	01	
461-018		MORRISON RD	MALVERN DR	RP	01/09/2022	01	01	01	
461-019		MORRISON RD	PRIMROSE DR	D.K	01/13/2022	01	04	01	
461-020		PRIMROSE DR	CYNTHIA DR	D.K	01/13/2022	01	04	01	
461-021		CYNTHIA DR	WOODBINE DR	D.K	01/13/2022	01	04	01	
461-022		WOODBINE DR	CYNTHIA DR	D.K	01/13/2022	01	04	01	
461-023		WOODBINE DR	CURRAN BL	D.K	01/13/2022	01	04	01	

STRUCT_1	ADDRESS	STREET	CROSS STREET	INSPECTOR	INSP_DATE	C	F	W	DATA_ENTRY_REMARKS
461-024		WOODBINE DR	CURRAN BL	D.K	01/15/2022	01	04	01	
461-025		PRIMROSE DR	CYNTHIA DR	D.K	01/13/2022	01	04	01	
461-026		PRIMROSE DR	CYNTHIA DR	D.K	01/13/2022	01	04	01	
461-045		WALES	EBBTIDE DR	D.K	01/13/2022	01	04	01	
461-158		EASTMORE RD	MORRISON RD	D.K	01/13/2022	01	04	01	
462-033		NEPTUNE CT	SPRING LAKE DR	D.K	01/13/2022	01	04	01	
464-003		WILSON DR	CALHOUN	D.K	01/13/2022	01	04	01	
464-036		RHODES DR	WARFIELD	D.K	01/13/2022	01	04	01	
465-007		VIOLA	GRANT	D.K	01/13/2022	01	04	01	
465-008		VIOLA	GRANT	D.K	01/13/2022	01	04	01	
465-009		TULSA	VIOLA	D.K	01/14/2022	01	04	01	
465-010		TULSA	SAM	D.K	01/14/2022	01	04	01	
465-011		TULSA	FRANCISCO VERRETT DR	D.K	01/14/2022	01	04	01	
465-013		VIOLA	GRANT	D.K	01/14/2022	01	04	01	
465-014		VIOLA	LEEDS	D.K	01/14/2022	01	04	01	
465-015		GRANT	FRANCISCO VERRETT DR	D.K	01/14/2022	01	04	01	
465-016		GRANT	FRANCISCO VERRETT DR	D.K	01/14/2022	01	04	01	
465-017		FRANCISCO VERRETT	GRANT	D.K	01/14/2022	01	04	01	
465-018		FRANCISCO VERRETT	TULSA	D.K	01/14/2022	01	04	01	
465-019		FRANCISCO VERRETT	TULSA	D.K	01/14/2022	01	04	01	
465-020		FRANCISCO VERRETT	GRANT	D.T	01/14/2022	01	04	01	
465-021		FRANCISCO VERRETT	LEEDS	D.K	01/14/2022	01	04	01	
465-022		GRANT	BONITA DR	D.K	01/14/2022	01	04	01	
465-023		BONITA DR	GRANT	D.K	01/14/2022	01	04	01	
465-024		BONITA DR	TULSA	D.K	01/14/2022	01	04	01	
465-025		TULSA	BONITA DR	D.K	01/14/2022	01	04	01	
465-026		TULSA	BONITA DR	D.K	01/14/2022	01	04	01	
465-027		GRANT	BONITA DR	D.K	01/14/2022	01	04	01	
465-028		BONITA DR	GRANT	D.K	01/14/2022	01	04	01	
465-029		BONITA DR	LEEDS	D.K	01/14/2022	01	04	01	
465-030		DWYER RD	VIOLA	D.K	01/14/2022	01	04	01	
465-031		DWYER RD	VIOLA	D.K	01/14/2022	01	04	01	
465-032		DWYER RD	VIOLA	D.K	01/14/2022	01	04	01	
465-033		VIOLA	DWYER RD	D.K	01/14/2022	01	04	01	
465-034		VIOLA	HAMMOND	D.K	01/18/2022	01	04	01	
465-054		LEEDS	BONITA DR	D.H	03/22/2022	01	01	01	
466-006		DWYER RD	CROWDER BL	D.K	01/18/2022	01	04	01	

STRUCT_1	ADDRESS	STREET	CROSS STREET	INSPECTOR	INSP_DATE	C	F	W	DATA_ENTRY_REMARKS
466-051		CROWDER BL	LAKE FOREST BL	D.K	01/18/2022	01	04	01	
466-055		CROWDER BL	LAKE FOREST BL	D.K	01/18/2022	01	04	01	
466-056		CROWDER BL	LAKE FOREST BL	D.K	01/18/2022	01	04	01	
467-062		REDWOOD LN	CROWDER BL	1/18/22	01/18/2022	01	04	01	
467-063		REDWOOD LN	CROWDER BL	D.K	01/18/2022	01	04	01	
467-064		REDWOOD LN	CROWDER BL	D.K	01/18/2022	01	04	01	
467-065		REDWOOD LN	CROWDER BL	D.K	01/18/2022	01	04	01	
467-066		CEDAR LN	CROWDER BL	D.K	01/18/2022	01	04	01	
467-067		CEDAR LN	CROWDER BL	D.K	01/18/2022	01	04	01	
467-068		CEDAR LN	CROWDER BL	D.K	01/18/2022	01	04	01	
467-069		REDWOOD LN	CROWDER BL	D.K	01/18/2022	01	04	01	
467-071		LAWRENCE CT	WILLOW DR	A.F.	03/04/2022	01	01	01	
469-019		MORRISON RD	BURKE RD	D.K	01/18/2022	01	04	01	
470-047		SERVITUDE P	SERVITUDE Q	D.K	01/18/2022	01	04	01	
470-048		SERVITUDE Q	SERVITUDE P	D.K	01/18/2022	01	04	01	
470-049		SERVITUDE P	SERVITUDE Q	D.K	01/18/2022	01	04	01	
470-050		SERVITUDE P	SERVITUDE M	D.K	01/18/2022	01	04	01	
470-052		SERVITUDE M	SERVITUDE N	A.F.	03/01/2022	01	01	01	
470-061		SERVITUDE B	SERVITUDE V	A.F.	03/01/2022	01	02	01	
470-062		SERVITUDE V	SERVITUDE B	A.F.	03/01/2022	01	01	01	
471-035		TULSA	FLAKE AV	D.K	01/19/2022	01	04	01	
472-011		GRANT	GABRIEL DR	D.K	01/19/2022	01	04	01	
472-012		CERISE AV	GRANT	D.K	01/19/2022	01	04	01	
472-013		VIAVANT RD	CHEF MENTEUR HW	D.K	01/19/2022	01	04	01	
473-021		DWYER RD	MARQUE DR	D.K	01/19/2022	01	04	01	
473-022		DWYER RD	HICKERSON	D.K	01/19/2022	01	04	01	
473-033		EUNICE	HAMMOND	D.K	01/19/2022	01	04	01	
473-057		GRANT	ROSALIA DR	D.K	01/19/2022	01	04	01	
474-083		SPRINGWOOD	READ BL	D.K	01/19/2022	01	04	01	
474-100		REDWOOD	GRANT	D.K	01/19/2022	01	04	01	
476-003		NOTTINGHAM DR	WILL STUTLEY DR	A.F.	03/03/2022	01	01	01	
476-064		FRIAR TUCK DR	PRESSBURG	D.K	01/19/2022	01	04	01	
477-059		GERVAIS	BENSON	RP	01/25/2022	01	01	01	
478-048		VANDERKLOOT AV	HAYNE BL	RP	01/25/2022	01	01	01	
478-108		POITEVENT	QUEISSER	RP	01/25/2022	01	01	01	
478-114		MORRISON RD	WEAVER RD	RP	01/25/2022	01	01	01	
480-019		CHEF MENTEUR HW	FRANCE RD	RP	01/25/2022	01	01	01	

STRUCT_1	ADDRESS	STREET	CROSS STREET	INSPECTOR	INSP_DATE	C	F	W	DATA_ENTRY_REMARKS
481-028		CHEF MENTEUR HW	PRESS	RP	01/25/2022	01	01	01	
484-066		DEAUVILLE CT	TOULON	RP	01/25/2022	01	01	01	
484-079		CHEF MENTEUR HW	MICHOUD BL	D.K	01/19/2022	01	04	01	
484-080		CHEF MENTEUR HW	MICHOUD BL	D.K	01/19/2022	01	04	01	
484-081		CHEF MENTEUR HW	MICHOUD BL	D.K	01/19/2022	01	04	01	
484-082		CHEF MENTEUR HW	MICHOUD BL	D.K	01/19/2022	01	04	01	
484-083		CHEF MENTEUR HW	PARIS RD	D.K	01/19/2022	01	04	01	
484-084		CHEF MENTEUR HW	PARIS RD	D.K	01/19/2022	01	04	01	
484-085		CHEF MENTEUR HW	PARIS RD	D.K	01/19/2022	01	04	01	
484-086		TOULON	DWYER RD	D.K	01/19/2022	01	04	01	
485-001		DWYER BL	BERGERAC	D.K	01/19/2022	01	04	01	
485-003		BERGERAC	STRASBOURG PL	D.K	01/19/2022	01	04	01	
485-004		BERGERAC	STRASBOURG PL	D.K	01/19/2022	01	04	01	
485-005		STRASBOURG PL	LOURDES	D,K	01/19/2022	01	04	01	
485-006		STRASBOURG PL	STRASBOURG PL	D.K	01/19/2022	01	01	01	
485-007		STRASBOURG PL	LOURDES	D.K	01/19/2022	01	04	01	
485-009		STRASBOURG PL	LOURDES	D.K	01/19/2022	01	04	01	
485-010		STRASBOURG PL	LOURDES	D.K	01/19/2022	01	04	01	
485-011		BERGERAC	LOURDES	D.K	01/19/2022	01	04	01	
485-012		BERGERAC	LOURDES	D.K	01/19/2022	01	04	01	
485-013		BERGERAC	LOURDES	D.K	01/19/2022	01	04	01	
485-014		BERGERAC	LOURDES	D.K	01/19/2022	01	04	01	
485-015		LOURDES	STRASBOURG PL	D.K	01/19/2022	01	04	01	
485-016		LOURDES	CHARMES CT	D.K	01/19/2022	01	04	01	
485-017		DWYER BL	BERGERAC	D.K	01/20/2022	01	04	01	
485-018		DWYER BL	SERVITUDE	D.K	01/20/2022	01	04	01	
485-019		CHARMES CT	LOURDES	D.K	01/20/2022	01	04	01	
485-020		CHARMES CT	LOURDES	D.K	01/20/2022	01	04	01	
485-021		CHARMES CT	CHARMES CT	D.K	01/20/2022	01	04	01	
485-022		CHARMES CT	LOURDES	D.K	01/20/2022	01	04	01	
485-023		CHARMES CT	LOURDES	D.K	01/20/2022	01	04	01	
485-024		CHARMES CT	LOURDES	D.K	01/20/2022	01	04	01	
485-025		CHARMES CT	LOURDES	D.K	01/20/2022	01	04	01	
485-026		CHARMES CT	LOURDES	D.K	01/20/2022	01	04	01	
485-028		CHARMES CT	LOURDES	D.K	01/20/2022	01	04	01	
485-029		CHARMES CT	LOURDES	D.K	01/20/2022	01	04	01	
485-030		CHARMES CT	LOURDES	D.K	01/20/2022	01	04	01	

STRUCT_1	ADDRESS	STREET	CROSS STREET	INSPECTOR	INSP_DATE	C	F	W	DATA_ENTRY_REMARKS
485-061		CORSICA PL	LOURDES	RP	01/25/2022	01	01	01	
486-004		DWYER RD	PROVIDENCE PL	RP	01/25/2022	01	01	01	
486-006		DWYER RD	PROVIDENCE PL	RP	01/25/2022	01	01	01	
486A-002		ALCEE FORTIER BL	CELESTINE DR	RP	01/25/2022	01	01	01	
486A-009		VANCHU DR	MY VIET DR	RP	01/25/2022	01	01	01	
486A-019		KIM CT	KIM DR	RP	01/26/2022	01	01	01	
486A-020		KIM DR	VANCHU DR	RP	01/26/2022	01	01	01	
487-015		DWYER RD	HENRI DR	RP	01/26/2022	01	01	01	
487-016		CHEF MENTEUR HW	OLD GENTILLY RD	RP	01/26/2022	01	01	01	
490-054		CURRAN BL	QUAKER	RP	01/26/2022	01	01	01	
491-072		W ROCKTON CI	WEAVER AV	RP	01/26/2022	01	01	01	
493-042		BUFFALO RD	W BARRINGTON DR	RP	01/26/2022	01	01	01	
493-060		MORRISON RD	STRATHMORE DR	RP	01/26/2022	01	01	01	
495-028		ALMONASTER AV	ELAINE	RP	01/26/2022	01	01	01	
495-029		ALMONASTER AV	ELAINE	RP	01/26/2022	01	01	01	
495-030		ALMONASTER AV	ELAINE	RP	01/26/2022	01	01	01	
495-031		ALMONASTER AV	ELAINE	RP	01/26/2022	01	01	01	
495-035		ALMONASTER AV	ELAINE	RP	01/26/2022	01	01	01	
495-036		ALMONASTER AV	ELAINE	RP	01/26/2022	01	01	01	
495-040		ELAINE	OLD GENTILLY RD	RP	01/26/2022	01	01	01	
496-010		DODT AV	OLD GENTILLY RD	RP	01/26/2022	01	01	01	
496-018		OLD GENTILLY RD	CAMELIA	RP	01/26/2022	01	01	01	
496-019		OLD GENTILLY RD	CAMELIA	RP	01/26/2022	01	01	01	
496-020		OLD GENTILLY RD	CAMELIA	RP	01/26/2022	01	01	01	
496-021		OLD GENTILLY RD	OLEANDER	RP	01/26/2022	01	01	01	
496-022		OLD GENTILLY RD	VERBENA	RP	01/26/2022	01	01	01	
496-023		OLD GENTILLY RD	CARNATION LN	RP	01/26/2022	01	01	01	
496-024		CHEF MENTEUR HW	GENTILLY RD	RP	01/27/2022	01	01	01	
496-026		CHEF MENTEUR HW	GENTILLY RD	RP	01/27/2022	01	01	01	
496-028		DODT AV	OLD GENTILLY RD	RP	01/27/2022	01	01	01	
497-010		GENTILLY RD	DARBY	DK	01/10/2022	01	04	01	
497-011		GENTILLY RD	DARBY	DK	01/10/2022	01	04	01	
497-020		GENTILLY RD	ROSE AV	DK	01/10/2022	01	04	01	
500-030		CARRERE CT	MICHOUD BL	D.K	01/20/2022	01	04	01	
500-031		MICHOUD BL	OLD GENTILLY RD	A.F.	03/01/2022	01	01	01	
500-032		MICHOUD BL	OLD GENTILLY RD	A.F.	03/01/2022	01	01	01	
500-033		MICHOUD BL	OLD GENTILLY RD	A.F.	03/01/2022	01	01	01	

STRUCT_1	ADDRESS	STREET	CROSS STREET	INSPECTOR	INSP_DATE	C	F	W	DATA_ENTRY_REMARKS
500-034		MICHOUD BL	OLD GENTILLY RD	A.F.	03/01/2022	01	01	01	
500-035		MICHOUD BL	CHEF MENTEUR HW	A.F.	03/03/2022	01	01	01	
501-001		L&N RAILROAD	W POCHE CT	A.F.	03/01/2022	01	01	01	
501-002		L&N RAILROAD	SERVITUDE	A.F.	03/01/2022	01	01	01	
501-003		SERVITUDE	W POCHE CT	A.F.	03/01/2022	01	01	01	
501-004		W POCHE CT	L&N RAILROAD	A.F.	03/01/2022	01	01	01	
501-005		W POCHE CT	L&N RAILROAD	A.F.	03/01/2022	01	01	01	
501-006		W POCHE CT	L&N RAILROAD	A.F.	03/01/2022	01	01	01	
501-007		W POCHE CT	L&N RAILROAD	A.F.	03/01/2022	01	01	01	
501-008		W POCHE CT	L&N RAILROAD	A.F.	03/01/2022	01	01	01	
501-009		W POCHE CT	L&N RAILROAD	A.F.	03/01/2022	01	01	01	
501-010		W POCHE CT	L&N RAILROAD	A.F.	03/01/2022	01	01	01	
501-011		L&N RAILROAD	W POCHE CT	A.F.	03/01/2022	01	01	01	
501-017		CHEF MENTEUR HW	MICHOUD BL	A.F.	03/01/2022	01	01	01	
501-018		CHEF MENTEUR HW	MICHOUD BL	A.F.	03/01/2022	01	01	01	
501-019		CHEF MENTEUR HW	MICHOUD BL	A.F.	03/01/2022	01	01	01	
501-022		CHEF MENTEUR HW	ALCEE FORTIER BL	A.F.	03/01/2022	01	01	01	
501-023		CHEF MENTEUR HW	MICHOUD BL	A.F.	03/01/2022	01	01	01	
501-025		L&N RAILROAD	SERVITUDE	A.F.	03/04/2022	01	01	01	
502-001		OLD GENTILLY RD	SATURN BL	A.F.	03/01/2022	01	01	01	
502-002		OLD GENTILLY RD	SATURN BL	A.F.	03/02/2022	01	01	01	
502-003		OLD GENTILLY RD	SATURN BL	A.F.	03/02/2022	01	01	01	
502-004		OLD GENTILLY RD	SATURN BL	A.F.	03/02/2022	01	02	01	
502-005		OLD GENTILLY RD	SATURN BL	A.F.	03/02/2022	01	01	01	
502-006		OLD GENTILLY RD	SATURN BL	A.F.	03/08/2022	01	01	01	
502-007		OLD GENTILLY RD	SATURN BL	03/02/2022	03/02/2022	01	01	01	
502-008		GENTILLY RD	SATURN BL	DK	01/10/2022	01	04	01	
502-009		CHEF MENTEUR HW	OLD GENTILLY RD	DK	01/10/2022	01	04	01	
502-010		CHEF MENTEUR HW	OLD GENTILLY RD	DK	01/10/2022	01	04	01	
502-012		CHEF MENTEUR HW	OLD GENTILLY RD	DK	01/18/2022	01	04	01	
502-013		CHEF MENTEUR HW	OLD GENTILLY RD	DK	01/10/2022	01	04	01	
503-001		INDUSTRIAL PK	CHEF MENTEUR HW	DK	01/10/2022	01	04	01	
503-002		INDUSTRIAL PK	CHEF MENTEUR HW	DK	01/10/2022	01	04	01	
503-005		INDUSTRIAL PK	CHEF MENTEUR HW	DK	01/10/2022	01	04	01	
503-006		INDUSTRIAL PK	CHEF MENTEUR HW	DK	01/10/2022	01	04	01	
503-008		INDUSTRIAL PK	CHEF MENTEUR HW	DK	01/10/2022	01	04	01	
503-009		INDUSTRIAL PK	INTRACOASTAL DR	DK	01/10/2022	01	04	01	

STRUCT_1	ADDRESS	STREET	CROSS STREET	INSPECTOR	INSP_DATE	C	F	W	DATA_ENTRY_REMARKS
503-010		INDUSTRIAL PK	INTRACOASTAL DR	DK	01/10/2022	01	04	01	
504-001		MICHOUD BL	OLD GENTILLY RD	DK	01/10/2022	01	04	01	
504-003		MICHOUD BL	OLD GENTILLY RD	DK	01/10/2022	01	04	01	
504-004		MICHOUD BL	OLD GENTILLY RD	DK	01/10/2022	01	04	01	
504-005		MICHOUD BL	OLD GENTILLY RD	DK	01/10/2022	01	04	01	
504-006		MICHOUD BL	OLD GENTILLY RD	DK	01/10/2022	01	04	01	
504-007		GENTILLY RD	MICHOUD BL	DK	01/10/2022	01	04	01	
504-008		GENTILLY RD	MICHOUD BL	DK	01/11/2022	01	04	01	
504-009		GENTILLY RD	MICHOUD BL	DK	01/11/2022	01	04	01	
504-012		OLD GENTILLY RD	MICHOUD BL	DK	01/11/2022	01	04	01	
504-013		OLD GENTILLY RD	MICHOUD BL	DK	01/11/2022	01	04	01	
504-014		OLD GENTILLY RD	MICHOUD BL	DK	01/11/2022	01	04	01	
504-015		OLD GENTILLY RD	MICHOUD BL	DK	01/11/2022	01	04	01	
504-016		OLD GENTILLY RD	MICHOUD BL	A.F.	03/03/2022	01	01	01	
504-017		OLD GENTILLY RD	MICHOUD BL	A.F.	03/03/2022	01	01	01	
504-018		OLD GENTILLY RD	MICHOUD BL	A.F.	03/03/2022	01	01	01	
504-019		OLD GENTILLY RD	MICHOUD BL	A.F.	03/03/2022	01	01	01	
504-020		W POCHE CT	OLD GENTILLY RD	DK	01/11/2022	01	04	01	
504-021		W POCHE CT	OLD GENTILLY RD	DK	01/11/2022	01	04	01	
505-008		LAKE CARMEL DR	BEAUVOIR CT	DK	01/11/2022	01	04	01	
505-013		BEAUVOIR CT	CHANELLE CT	DK	01/11/2022	01	04	01	
505-022		CHATELAIN CT	LAKE CARMEL DR	DK	01/11/2022	01	04	01	
505-026		CARMEL PL	CHATELAIN DR	DK	01/11/2022	01	04	01	
505-047		E RENAISSANCE CT	ASHLAND DR	DK	01/11/2022	01	04	01	
505-048		ASHLAND DR	WAYSIDE DR	DK	01/11/2022	01	04	01	
505-062		CHANELLE CT	BEAUVOIR CT	DK	01/11/2022	01	04	01	
505-063		BEAUVOIR CT	CARMEL PL	DK	01/11/2022	01	04	01	
505-064		BEAUVOIR CT	CARMEL PL	DK	01/11/2022	01	04	01	
505-065		BEAUVOIR CT	CARMEL PL	DK	01/11/2022	01	04	01	
505-066		BEAUVOIR CT	CARMEL PL	DK	01/11/2022	01	04	01	
505-068		CHANELLE CT	E RENAISSANCE CT	DK	01/11/2022	01	04	01	
505-070		W RENAISSANCE CT	ASHLAND DR	DK	01/12/2022	01	04	01	
505-072		ASHLAND DR	E RENAISSANCE CT	DK	01/12/2022	01	04	01	
505-077		BEAUVOIR CT	CARMEL PL	DK	01/12/2022	01	04	01	
505-078		CARMEL PL	CHATELAIN DR	DK	01/12/2022	01	04	01	
505-079		CARMEL PL	CHATELAIN DR	DK	01/12/2022	01	04	01	
505-080		CARMEL PL	CHATELAIN DR	DK	01/12/2022	01	04	01	

STRUCT_1	ADDRESS	STREET	CROSS STREET	INSPECTOR	INSP_DATE	C	F	W	DATA_ENTRY_REMARKS
505-081		CARMEL PL	BEAUVOIR CT	DK	01/12/2022	01	04	01	
505-082		CARMEL PL	BEAUVOIR CT	DK	01/12/2022	01	04	01	
505-083		W RENAISSANCE CT	MORRISON RD	RP	01/27/2022	01	01	01	
506-001		MORRISON RD	BRIARWOOD DR	DK	01/12/2022	01	04	01	
506-002		MORRISON RD	SCOTTWOOD	DK	01/12/2022	01	04	01	
506-012		SCOTTWOOD DR	CURRAN BL	DK	01/12/2022	01	04	01	
506-013		SCOTTWOOD DR	CURRAN BL	DK	01/12/2022	01	04	01	
506-016		BRIARWOOD DR	CURRAN BL	DK	01/12/2022	01	04	01	
506-023		SCOTTWOOD DR	HAYNE BL	DK	01/12/2022	01	04	01	
506-108		MORRISON RD	ANNE MARIE CT	DK	01/12/2022	01	04	01	
506-109		ANNE MARIE CT	CURRAN BL	DK	01/12/2022	01	04	01	
506-110		ANNE MARIE CT	CURRAN BL	RP	01/27/2022	01	01	01	
506-111		ANNE MARIE CT	CURRAN BL	DK	01/12/2022	01	04	01	
506-112		ANNE MARIE CT	CURRAN BL	RP	01/27/2022	01	01	01	
506-113		WALES	REINDEER	RP	01/27/2022	01	01	01	
506-114		WALES	REINDEER	DK	01/12/2022	01	04	01	
506-115		WALES	REINDEER	DK	01/12/2022	01	04	01	
506-116		MARY JANE LN	ANNE MARIE CT	DK	01/12/2022	01	04	01	
506-117		MARY JANE LN	ANNE MARIE CT	DK	01/13/2022	01	04	01	
506-118		MARY JANE LN	ANNE MARIE CT	DK	01/13/2022	01	04	01	
506-119		MARY JANE LN	ANNE MARIE CT	DK	01/12/2022	01	04	01	
506-120		MARY JANE LN	ANNE MARIE CT	DK	01/13/2022	01	04	01	
506-121		VINCENT	CURRAN BL	DK	01/13/2022	01	04	01	
506-122		VINCENT	CURRAN BL	DK	01/13/2022	01	04	01	
506-123		VINCENT	CURRAN BL	DK	01/13/2022	01	04	01	
508-037		SHOREWOOD BL	CURRAN BL	DK	01/12/2022	01	04	01	
508-038		SHOREWOOD BL	WALES	DK	01/17/2022	01	04	01	
508-039		SHOREWOOD BL	WALES	DK	01/12/2022	01	04	01	
508-040		SHOREWOOD BL	WALES	DK	01/12/2022	01	04	01	
508-044		BUFFALO RD	WALES	DK	01/12/2022	01	04	01	
508-046		BUFFALO RD	WALES	DK	01/12/2022	01	04	01	
508-047		BUFFALO RD	HAYNE BL	DK	01/12/2022	01	04	01	
508-051		CURRAN BL	BASS	RP	01/27/2022	01	01	01	
524-064		N NEMOURS	CANNES	DK	12/12/2022	01	04	01	
524-065		CANNES	E LEMANS	DK	12/12/2022	01	04	01	
524-066		E LEMANS	CANNES	DK	12/12/2022	01	04	01	
524-067		E LEMANS	CANNES	DK	12/12/2022	01	04	01	



STRUCT_1	ADDRESS	STREET	CROSS STREET	INSPECTOR	INSP_DATE	C	F	W	DATA_ENTRY_REMARKS
524-068		N LEMANS	CANNES	DK	12/12/2022	01	04	01	
524-069		N LEMANS	CANNES	DK	12/12/2022	01	04	01	
524-070		N LEMANS	CANNES	DK	12/12/2022	01	04	01	
524-071		CORTE PL	GRANVILLE	DK	12/12/2022	01	04	01	
524-072		GRANVILLE	CORTE PL	DK	12/12/2022	01	04	01	
524-073		GRANVILLE	CANNES	DK	12/12/2022	01	04	01	
524-074		GRANVILLE	GRANVILLE	DK	12/12/2022	01	04	01	
524-075		GRANVILLE	CORTE PL	DK	12/12/2022	01	04	01	
524-076		GRANVILLE	REVEL	DK	12/12/2022	01	04	01	
524-077		REVEL	GRANVILLE	DK	12/12/2022	01	04	01	
524-078		REVEL	N NEMOURS	DK	12/12/2022	01	04	01	
524-079		N NEMOURS	REVEL	DK	12/12/2022	01	04	01	
524-080		N NEMOURS	CANNES	DK	12/12/2022	01	04	01	
524-081		N NEMOURS	CANNES	DK	12/12/2022	01	04	01	
536-019		RED MAPLE DR	NEW HAMPSHIRE DR	DK	12/06/2022	01	04	01	
538-002		W CAVELIER DR	TRAPPERS CT	DK	12/06/2022	01	04	01	
538-003		TRAPPERS CT	W CAVELIER DR	DK	12/06/2022	01	04	01	
538-004		TRAPPERS CT	W CAVELIER DR	DK	12/06/2022	01	04	01	
538-005		W CAVELIER DR	ST MARIE DR	DK	12/06/2022	01	04	01	
538-006		ST MARIE CT	ST MARIE DR	DK	12/06/2022	01	04	01	
538-007		ST MARIE CT	ST MARIE DR	DK	12/06/2022	01	04	01	
538-008		ST MARIE DR	ST MARIE CT	DK	12/06/2022	01	04	01	
538-009		W CAVELIER DR	N CAVELIER DR	DK	12/06/2022	01	04	01	
538-010		N CAVELIER DR	W CAVELIER DR	DK	12/06/2022	01	04	01	
538-011		N CAVELIER DR	E MARCHAND DR	DK	12/06/2022	01	04	01	
538-012		N CAVELIER DR	E MARCHAND DR	DK	12/06/2022	01	04	01	
538-013		N CAVELIER DR	E MARCHAND DR	DK	12/06/2022	01	04	01	
538-014		E MARCHAND DR	N CAVELIER DR	DK	12/06/2022	01	04	01	
539-001		PARIS RD	MORRISON RD	DK	12/09/2022	01	04	01	
539-002		PARIS RD	MORRISON RD	DK	12/06/2022	01	04	01	
539-003		PARIS RD	MORRISON RD	DK	12/06/2022	01	04	01	
539-004		PARIS RD	MORRISON RD	DK	12/06/2022	01	04	01	
542-001		EXPLORERS AV	WAYFARER	DK	12/06/2022	01	04	01	
542-002		EXPLORERS AV	WAYFARER	DK	12/07/2022	01	04	01	
542-003		EXPLORERS AV	WAYFARER	DK	12/07/2022	01	04	01	
542-004		EXPLORERS AV	VOYAGEUR DR	DK	12/07/2022	01	04	01	
542-005		EXPLORERS AV	HORIZON DR	DK	12/07/2022	01	04	01	

STRUCT_1	ADDRESS	STREET	CROSS STREET	INSPECTOR	INSP_DATE	C	F	W	DATA_ENTRY_REMARKS
542-006		EXPLORERS AV	HORIZON DR	DK	12/07/2022	01	04	01	
542-007		VOYAGEUR DR	VOYAGEUR CT	DK	12/07/2022	01	04	01	
542-008		VOYAGEUR DR	VOYAGEUR CT	DK	12/07/2022	01	04	01	
542-009		VOYAGEUR DR	VOYAGEUR CT	DK	12/07/2022	01	04	01	
542-010		VOYAGEUR CT	VOYAGEUR DR	DK	12/07/2022	01	04	01	
542-011		VOYAGEUR CT	VOYAGEUR DR	DK	12/07/2022	01	04	01	
542-012		VOYAGEUR CT	VOYAGEUR DR	DK	12/07/2022	01	04	01	
542-013		VOYAGEUR CT	VOYAGEUR DR	DK	12/07/2022	01	04	01	
542-014		VOYAGEUR CT	VOYAGEUR DR	DK	12/07/2022	01	04	01	
542-016		WAYFARER	ADVENTURE AV	DK	12/07/2022	01	04	01	
542-017		WAYFARER	EXPLORERS AV	DK	12/07/2022	01	04	01	
542-018		HORIZON DR	DOMINIQUE PL		12/07/2022	01	04	01	
542-019		DOMINIQUE PL	HORIZON DR	DK	12/07/2022	01	04	01	
542-020		DOMINIQUE PL	HORIZON DR	DK	12/07/2022	01	04	01	
542-021		HORIZON DR	DOMINIQUE PL	DK	12/07/2022	01	04	01	
542-022		HORIZON DR	DOMINIQUE PL	DK	12/07/2022	01	04	01	
542-023		HORIZON DR	HORIZON CT	DK	12/07/2022	01	04	01	
542-024		HORIZON DR	HORIZON CT	DK	12/08/2022	01	04	01	
542-025		HORIZON CT	HORIZON DR	DK	12/08/2022	01	04	01	
542-026		HORIZON CT	HORIZON DR	DK	12/08/2022	01	04	01	
542-027		HORIZON DR	EXPLORERS AV	DK	12/08/2022	01	04	01	
542-028		S PIERRE CT	HORIZON DR	DK	12/08/2022	01	04	01	
542-029		MICHOUD BL	W CAVELIER DR	DK	12/08/2022	01	04	01	
542-030		MICHOUD BL	W CAVELIER DR	DK	12/08/2022	01	04	01	
542-032		MICHOUD BL	HORIZON DR	DK	12/08/2022	01	04	01	
542-033		MICHOUD BL	W CAVELIER DR	DK	12/08/2022	01	04	01	
542-034		MICHOUD BL	W CAVELIER DR	DK	12/08/2022	01	04	01	
542-035		MICHOUD BL	W CAVELIER DR	DK	12/08/2022	01	04	01	
542-036		MICHOUD BL	W CAVELIER DR	DK	12/08/2022	01	04	01	
542-037		MICHOUD BL	W CAVELIER DR	DK	12/08/2022	01	04	01	
542-038		MICHOUD BL	W CAVELIER DR	DK	12/08/2022	01	04	01	
542-039		MICHOUD BL	W CAVELIER DR	DK	12/08/2022	01	04	01	
542-040		MICHOUD BL	W CAVELIER DR	DK	12/08/2022	01	04	01	
543-001		MICHOUD BL	EXPEDITION DR	DK	12/08/2022	01	04	01	
543-002		MICHOUD BL	HORIZON DR	DK	12/08/2022	01	04	01	
543-003		MICHOUD BL	EXPEDITION DR	DK	12/08/2022	01	04	01	
543-004		EXPEDITION DR	MICHOUD BL	DK	12/08/2022	01	04	01	

STRUCT_1	ADDRESS	STREET	CROSS STREET	INSPECTOR	INSP_DATE	C	F	W	DATA_ENTRY_REMARKS
543-005		EXPEDITION DR	INTREPID	DK	12/08/2022	01	04	01	
543-006		EXPEDITION DR	INTREPID	DK	12/08/2022	01	04	01	
543-007		INTREPID	EXPEDITION DR	DK	12/08/2022	01	04	01	
543-008		INTREPID	SAUVOLE DR	DK	12/08/2022	01	04	01	
543-009		INTREPID	SAUVOLE DR	DK	12/08/2022	01	04	01	
543-010		SAUVOLE DR	EXPLORERS AV	DK	12/08/2022	01	04	01	
543-012		INTREPID	ENDEAVORS CT	DK	12/08/2022	01	04	01	
543-013		INTREPID	ENDEAVORS CT	DK	12/08/2022	01	04	01	
543-014		ENDEAVORS CT	INTREPID	DK	12/08/2022	01	04	01	
543-015		ENDEAVORS CT	INTREPID	DK	12/08/2022	01	04	01	
543-016		ENDEAVORS CT	INTREPID	DK	12/09/2022	01	04	01	
543-017		MICHOUD BL	EXPEDITION DR	DK	12/09/2022	01	04	01	
543-018		MICHOUD BL	ADVENTURE AV	DK	12/09/2022	01	04	01	
543-019		MICHOUD BL	ADVENTURE AV	DK	12/09/2022	01	04	01	
543-020		MICHOUD BL	ADVENTURE AV	DK	12/09/2022	01	04	01	
543-022		MICHOUD BL	ADVENTURE AV	DK	12/09/2022	01	04	01	
543-023		ADVENTURE AV	MICHOUD BL	DK	12/09/2022	01	04	01	
543-024		ADVENTURE AV	HORIZON DR	DK	12/09/2022	01	04	01	
543-025		ADVENTURE AV	HORIZON DR	DK	12/09/2022	01	04	01	
543-026		ADVENTURE AV	INTREPID	DK	12/09/2022	01	04	01	
543-027		INTREPID	ADVENTURE AV	DK	12/09/2022	01	04	01	
543-028		INTREPID	FOUNDERS CT	DK	12/09/2022	01	04	01	
543-029		INTREPID	FOUNDERS CT	DK	12/09/2022	01	04	01	
543-030		FOUNDERS CT	INTREPID	DK	12/09/2022	01	04	01	
543-031		FOUNDERS CT	INTREPID	DK	12/09/2022	01	04	01	
543-032		ADVENTURE AV	EXPLORERS AV	DK	12/09/2022	01	04	01	
543-033		EXPLORERS AV	ADVENTURE AV	DK	12/09/2022	01	04	01	
543-034		EXPLORERS AV	ADVENTURE AV	DK	12/09/2022	01	04	01	
543-035		EXPLORERS AV	SAUVOLE DR	DK	12/09/2022	01	04	01	
543-036		EXPLORERS AV	SAUVOLE DR	DK	12/09/2022	01	04	01	
543-037		EXPLORERS AV	SAUVOLE DR	DK	12/09/2022	01	04	01	
543-038		HORIZON CT	WAYFARER	DK	12/09/2022	01	04	01	
543-039		WAYFARER	HORIZON DR	DK	12/09/2022	01	04	01	
543-040		HORIZON CT	S PIERRE CT	DK	12/09/2022	01	04	01	
543-041		S PIERRE CT	S PIERRE CT	DK	12/09/2022	01	04	01	
543-043		MICHOUD BL	EXPEDITION DR	DK	12/09/2022	01	04	01	
543-044		MICHOUD BL	EXPEDITION DR	DK	12/09/2022	01	04	01	

STRUCT_1	ADDRESS	STREET	CROSS STREET	INSPECTOR	INSP_DATE	C	F	W	DATA_ENTRY_REMARKS
549-002		CHEF MENTEUR HW	INDUSTRIAL PK	DK	12/09/2022	01	04	01	
549-003		CHEF MENTEUR HW	INDUSTRIAL PK	EB	10/28/2022	01	01	01	
549-004		CHEF MENTEUR HW	INDUSTRIAL PK	EB	10/28/2022	01	01	01	
549-005		CHEF MENTEUR HW	INDUSTRIAL PK	EB	10/28/2022	01	01	01	
549-006		CHEF MENTEUR HW	INDUSTRIAL PK	EB	10/27/2022	01	01	01	
549-007		CHEF MENTEUR HW	INDUSTRIAL PK	EB	10/27/2022	01	01	01	
549-008		CHEF MENTEUR HW	INDUSTRIAL PK	EB	10/27/2022	01	02	01	
549-009		CHEF MENTEUR HW	INDUSTRIAL PK	EB	10/27/2022	01	01	01	
549-010		CHEF MENTEUR HW	INDUSTRIAL PK	EB	10/27/2022	01	01	01	
559-001		CHEF MENTEUR HW	SAN REMO RD	EB	10/27/2022	01	01	01	
559-002		SAN REMO RD	OLD SPANISH TRAIL	EB	10/27/2022	01	01	01	
559-003		SAN REMO RD	OLD SPANISH TRAIL	EB	10/27/2022	01	01	01	
559-004		SAN REMO RD	OLD SPANISH TRAIL	EB	10/27/2022	01	01	01	
559-005		SAN REMO RD	OLD SPANISH TRAIL	EB	10/31/2022	01	01	01	
559-006		SAN REMO RD	OLD SPANISH TRAIL	EB	10/31/2022	01	01	01	
559-007		OLD SPANISH TRAIL	SAN TROVASO	EB	10/31/2022	01	01	01	
559-008		CHEF MENTEUR HW	SAN TROVASO	EB	10/31/2022	01	01	01	
559-009		SAN TROVASO	SAN ROCCO	EB	10/31/2022	01	01	01	
559-010		SAN TROVASO	SAN ROCCO	EB	10/31/2022	01	01	01	
559-011		SAN ROCCO	SAN GIORGIO	EB	10/31/2022	01	01	01	
559-012		SAN GIORGIO	SAN ROCCO	EB	10/31/2022	01	01	01	
559-013		SAN ROCCO	TRIESTE	EB	10/31/2022	01	01	01	
559-014		TRIESTE	SAN ROCCO	EB	10/31/2022	01	01	01	
559-015		TRIESTE	SAN ROCCO	EB	10/31/2022	01	01	01	
559-016		TRIESTE	SAN ROCCO	EB	10/31/2022	01	01	01	
559-017		TRIESTE	SAN ROCCO	EB	10/31/2022	01	01	01	
559-018		OLD SPANISH TRAIL	SAN TROVASO	EB	11/01/2022	01	01	01	
559-019		OLD SPANISH TRAIL	VENETIAN	EB	11/01/2022	01	01	01	
559-020		SAN GIORGIO	SAN ROCCO	EB	11/07/2022	01	01	01	
559-021		SAN GIORGIO	SAN ROCCO	EB	11/07/2022	01	01	01	
559-022		SAN GIORGIO	SAN ROCCO	EB	11/07/2022	01	01	01	
559-023		SAN GIORGIO	SAN ROCCO	EB	11/07/2022	01	01	01	
559-024		SAN GIORGIO	SAN ROCCO	EB	11/07/2022	01	01	01	
560-001		OLD SPANISH TRAIL	SAN MARCO RD	EB	10/01/2022	01	01	01	
560-002		OLD SPANISH TRAIL	SAN MARCO RD	EB	11/01/2022	01	01	01	
560-003		OLD SPANISH TRAIL	SAN MARCO RD	EB	11/01/2022	01	01	01	
560-004		OLD SPANISH TRAIL	SAN MARCO RD	EB	11/01/2022	01	01	01	

STRUCT_1	ADDRESS	STREET	CROSS STREET	INSPECTOR	INSP_DATE	C	F	W	DATA_ENTRY_REMARKS
560-005		OLD SPANISH TRAIL	SAN MARCO RD	EB	11/01/2022	01	01	01	
560-006		SAN MARCO RD	NAPOLEON AV	EB	11/01/2022	01	01	01	
560-007		NAPLES	SAN MARCO RD	EB	11/01/2022	01	01	01	
560-008		NAPLES	SAN MARCO RD	EB	11/01/2022	01	01	01	
560-009		SAN MARCO RD	NAPOLEON AV	EB	11/01/2022	01	01	01	
560-010		NAPLES	SAN MARCO RD	EB	11/02/2022	01	01	01	
560-011		NAPLES	SAN MARCO RD	EB	11/02/2022	01	01	01	
560-012		SAN MARCO RD	NAPLES	EB	11/02/2022	01	01	01	
560-013		SAN MARCO RD	NAPLES	EB	11/02/2022	01	01	01	
560-014		SAN MARCO RD	NAPLES	EB	11/02/2022	01	01	01	
560-015		SAN MARCO RD	NAPLES	EB	11/02/2022	01	01	01	
560-016		SAN MARCO RD	NAPLES	EB	11/02/2022	01	01	01	
560-018		FORT MACOMB RD	CHEF MENTEUR HW	EB	11/02/2022	01	01	01	
560-019		FORT MACOMB RD	VERONESE	EB	11/03/2022	01	01	01	
560-020		FORT MACOMB RD	VERONESE	EB	11/03/2022	01	01	01	
560-021		VERONESE	FORT MACOMB RD	EB	11/03/2022	01	01	01	
560-022		VERONESE	FORT MACOMB RD	EB	11/03/2022	01	01	01	
560-023		VERONESE	FORT MACOMB RD	EB	11/03/2022	01	01	01	
560-024		FORT MACOMB RD	VERONESE	EB	11/03/2022	01	01	01	
560-025		FORT MACOMB RD	BURTON RD	EB	11/03/2022	01	01	01	
560-026		FORT MACOMB RD	BURTON RD	EB	11/03/2022	01	01	01	
560-027		BURTON RD	SANTA NICOLO RD	EB	11/03/2022	01	01	01	
560-028		BURTON RD	SANTA NICOLO RD	EB	11/04/2022	01	01	01	
560-029		OLD SPANISH TRAIL	ALBA RD	EB	11/04/2022	01	01	01	
560-030		OLD SPANISH TRAIL	ALBA RD	EB	11/04/2022	01	01	01	
560-031		OLD SPANISH TRAIL	ALBA RD	EB	11/04/2022	01	01	01	
560-032		ALBA RD	LUCRINO RD	EB	11/04/2022	01	01	01	
560-033		ALBA RD	W ALBA RD	EB	11/04/2022	01	01	01	
560-034		ALBA RD	E ALBA RD	EB	11/04/2022	01	01	01	
560-035		E ALBA RD	FRANCESCO RD	EB	11/04/2022	01	01	01	
560-037		FRANCESCO RD	E ALBA RD	EB	11/05/2022	01	01	01	
560-038		FRANCESCO RD	E ALBA RD	EB	11/04/2022	01	01	01	
560-039		FRANCESCO RD	E ALBA RD	EB	11/05/2022	01	01	01	
560-042		ALBA RD	E ALBA RD	EB	11/05/2022	01	01	01	
560-043		ALBA RD	E ALBA RD	EB	11/05/2022	01	01	01	
560-044		LUCRINO RD	W ALBA RD	EB	11/05/2022	01	01	01	
560-046		W ALBA RD	LUCRINO RD	EB	11/05/2022	01	01	01	

STRUCT_1	ADDRESS	STREET	CROSS STREET	INSPECTOR	INSP_DATE	C	F	W	DATA_ENTRY_REMARKS
560-047		W ALBA RD	ALBA RD	EB	11/05/2022	01	01	01	
560-048		LUCRINO RD	MURANO RD	EB	11/05/2022	01	01	01	
560-049		MURANO RD	OLD SPANISH TRAIL	EB	11/05/2022	03	01	01	
560-050		OLD SPANISH TRAIL	MURANO RD	EB	11/05/2022	01	01	01	
560-051		OLD SPANISH TRAIL	MURANO RD	EB	11/05/2022	01	01	01	
560-053		MURANO RD	GENOA RD	EB	11/05/2022	01	01	01	
560-054		GENOA RD	MURANO RD	EB	11/05/2022	01	01	01	
560-055		GENOA RD	MURANO RD	EB	11/06/2022	01	01	01	
560-056		GENOA RD	MURANO RD	EB	11/06/2022	01	01	01	
560-057		GENOA RD	MURANO RD	EB	11/06/2022	01	01	01	
560-058		MURANO RD	GENOA RD	EB	11/06/2022	01	01	01	
560-059		MURANO RD	GENOA RD	EB	11/06/2022	01	01	01	
560-060		MURANO RD	GENOA RD	EB	10/06/2022	01	01	01	
560-061		MURANO RD	GENOA RD	EB	11/06/2022	01	01	01	
560-062		MURANO RD	GENOA RD	EB	11/06/2022	01	01	01	
561-001		SAN MARCO RD	CHEF MENTEUR HW	EB	11/06/2022	01	01	01	
561-002		CHEF MENTEUR HW	SAN MARCO RD	EB	11/06/2022	01	01	01	
561-003		CHEF MENTEUR HW	SAN MARCO RD	EB	11/06/2022	01	01	01	
561-005		CHEF MENTEUR HW	SAN MARCO RD	EB	11/06/2022	01	01	01	
561-007		CHEF MENTEUR HW	SAN MARCO RD	EB	11/06/2022	01	01	01	
<b>Grand Total</b>			<b>6,677</b>	<b>29%</b>					

# Sewer Manholes Inspected in 2022 By SWB and CSES WITH Duplicates

STRUCT_1	ADDRESS	STREET	CROSS STREET	INSPECTOR	INSP_DATE	C	F	W	REMARKS
001-001	9129	NELSON	MISTLETOE	J.A	04/06/2022	01	01	01	
001-002	2400	MISTLETOE	S CLAIBORNE AV	A.F	04/06/2022	01	01	01	
001-003	9207	S CLAIBORNE AV	MONTICELLO AV	D.H	04/06/2022	01	01	01	
001-004	9231	NELSON	MONTICELLO AV	J.A	04/06/2022	01	01	01	
001-005	2401	MONTICELLO AV	S CLAIBORNE AV	A.F	04/06/2022	01	01	01	
001-006	2501	MONTICELLO AV	APPLE	A.F	04/06/2022	01	01	01	
001-007	9139	APPLE	MISTLETOE	J.A	04/06/2022	01	01	01	
001-008	9301	APPLE	CHERRY	J.A	04/06/2022	01	01	01	
001-009	9311	APPLE	MONTICELLO AV	D.H	04/06/2022	01	01	01	
001-010	2621	CHERRY	BELFAST	D.H	04/06/2022	01	01	01	
001-011	2632	MISTLETOE	BELFAST	D.H	04/06/2022	01	01	01	
001-012	2701	CHERRY	BELFAST	A.F	04/06/2022	01	01	01	
001-013	9321	BELFAST	MONTICELLO AV	J.A	04/06/2022	01	01	01	
001-014	9225	BELFAST	CHERRY	J.A	04/06/2022	01	01	01	
001-015	9128	BELFAST	MISTLETOE	AF	04/06/2022	01	01	01	
001-016	2714	MISTLETOE	EARHART BL	A.F	04/06/2022	01	01	01	
001-017	2711	MONTICELLO AV	BELFAST	D.H	04/06/2022	01	01	01	
002-001	9201	FIG	MISTLETOE	J.A	04/06/2022	01	01	01	
002-002	9224	FIG	CHERRY	D.H	04/06/2022	01	01	01	
002-003	3100	MISTLETOE	COLAPISSA	D.H	04/06/2022	01	01	01	
002-004	3100	MISTLETOE	COLAPISSA	A.F	04/06/2022	01	01	01	
002-005	2900	MISTLETOE	PRITCHARD PL	J.A	04/06/2022	01	01	01	
002-006	2800	MISTLETOE	APRICOT	J.A	04/06/2022	01	01	01	
002-007	2801	CHERRY	APRICOT	J.A	04/06/2022	01	01	01	
002-008	9398	APRICOT	MONTICELLO AV	D.H	04/06/2022	01	01	01	
002-009	2799	MONTICELLO AV	APRICOT	D.H	04/06/2022	01	01	01	
002-010	2801	MONTICELLO AV	APRICOT	J.A	04/06/2022	01	01	01	
002-011	2821	MONTICELLO AV	PRITCHARD PL	D.H	04/06/2022	01	01	01	
002-012	9298	PRITCHARD PL	CHERRY	J.A	04/06/2022	01	01	01	
002-013	9333	PRITCHARD PL	LIVE OAK	D.H	04/06/2022	01	01	01	
002-014	2929	CHERRY	FIG	D.H	04/06/2022	01	01	01	
002-015	9240	COLAPISSA	CHERRY	J.A	04/06/2022	01	01	01	
002-016	9336	COLAPISSA	LIVE OAK	D.H	04/06/2022	01	01	01	
002-017	9433	COLAPISSA	MONTICELLO AV	J.A	04/06/2022	01	01	01	
002-018	3198	LIVE OAK	OLEANDER	J.A	04/06/2022	01	01	01	
002-019	3002	LIVE OAK	FIG	D.H	04/06/2022	01	01	01	

STRUCT_1	ADDRESS	STREET	CROSS STREET	INSPECTOR	INSP_DATE	C	F	W	REMARKS
002-020	3000	CHERRY	FIG	J.A	04/06/2022	01	01	01	
002-021	9335	FIG	LIVE OAK	D.H	04/06/2022	01	01	01	
002-022	9485	FIG	MONTICELLO AV	J.A	04/07/2022	01	01	01	
002-023	2900	LIVE OAK	PRITCHARD PL	J.A	04/06/2022	01	01	01	
002-024	9139	PRITCHARD PL	MISTLETOE	J.A	04/06/2022	01	01	01	
002-025	9213	APRICOT	MISTLETOE	J.A	04/07/2022	01	01	01	
003-001	9200	OLIVE	MISTLETOE	A.F	04/06/2022	01	01	01	
003-002	9236	OLIVE	CHERRY	J.A	04/07/2022	01	01	01	
003-003	3421	CHERRY	AIRLINE HW	A.F	04/06/2022	01	01	01	
003-004	9322	OLIVE	AIRLINE HW	D.H	04/06/2022	01	01	01	
003-005	3498	MISTLETOE	EDINBURGH	A.F	04/06/2022	01	01	01	
003-006	3600	MISTLETOE	PALM	J.A	04/07/2022	01	01	01	
003-007	3303	MISTLETOE	FORSHEY	A.F	04/06/2022	01	01	01	
003-008	3200	MISTLETOE	OLEANDER	J.A	04/07/2022	01	01	01	
003-009	9299	OLEANDER	CHERRY	A.F	04/06/2022	01	01	01	
003-010	9236	FORSHEY	CHERRY	A.F	04/06/2022	01	01	01	
003-011	9401	FORSHEY	LIVE OAK	AF	04/06/2022	01	01	01	
003-012	3322	LIVE OAK	AIRLINE HW	D.H	04/06/2022	01	01	01	
003-014	3200	LIVE OAK	OLEANDER	AF	04/06/2022	01	01	01	
003-015	9437	OLEANDER	LIVINGSTON	A.F	04/06/2022	01	01	01	
003-016	3198	LIVE OAK	OLEANDER	D.H	04/06/2022	01	01	01	
003-017	9438	OLEANDER	LIVINGSTON	A.F	04/06/2022	01	01	01	
003-018	3200	CHERRY	OLEANDER	J.A	04/07/2022	01	01	01	
003-019	3135	CHERRY	OLEANDER	A.F	04/06/2022	01	01	01	
003-020	3134	MISTLETOE	OLEANDER	J.A	05/04/2022	01	01	01	
003-021	9298	OLEANDER	CHERRY	J.A	05/04/2022	01	01	01	
003-022	9237	PALM	CHERRY	J.A	05/02/2022	01	01	01	
003-023	9401	PALM	LIVE OAK	J.A	05/02/2022	01	01	01	
003-024	3500	LIVE OAK	EDINBURGH	J.A	05/05/2022	01	01	01	
003-025	3503	EDINBURGH	LIVINGSTON	J.A	05/04/2022	01	01	01	
003-026	3522	LIVINGSTON	PALM	J.A	05/02/2022	01	01	01	
003-027	3402	LIVINGSTON	OLIVE	J.A	05/02/2022	01	01	01	
003-028	9501	OLIVE	CAMPHOR	J.A	05/05/2022	01	01	01	
003-029	9501	OLIVE	CAMPHOR	J.A	05/04/2022	01	01	01	
003-030	3424	CAMPHOR	OLIVE	JA	05/02/2022	01	01	01	
003-031	3598	CAMPHOR	PALM	J.A	05/05/2022	01	01	01	
003-032	9503	PALM	LIVINGSTON	J.A	05/02/2022	01	01	01	
003-033	9537	PALM	CAMPHOR	J.A	05/02/2022	01	01	01	
003-034	9524	PALM	CECIL	J.A	05/02/2022	01	01	01	



STRUCT_1	ADDRESS	STREET	CROSS STREET	INSPECTOR	INSP_DATE	C	F	W	REMARKS
003-035	9618	PALM	MONTICELLO AV	J.A	05/04/2022	01	01	01	
003-036	3520	MONTICELLO AV	PALM	J.A	05/04/2022	01	01	01	
003-037	3511	CECIL	MONTICELLO AV	J.A	05/02/2022	01	01	01	
003-038	3405	CECIL	OLIVE	J.A	05/04/2022	01	01	01	
003-039	9200	FORSHEY	MISTLETOE	J.A	05/05/2022	01	01	01	
004-001	9339	STROELITZ	LIVE OAK	J.A	05/02/2022	01	01	01	
004-002	9318	STROELITZ	CHERRY	J.A	05/06/2022	01	01	01	
004-003	9338	PALMETTO	LIVE OAK	J.A	05/02/2022	01	01	01	
004-004	9434	PALMETTO	LIVINGSTON	J.A	05/02/2022	01	01	01	
004-005	9304	PALMETTO	CHERRY	J.A	05/02/2022	01	01	01	
004-006	9433	STROELITZ	LIVINGSTON	J.A	05/04/2022	01	01	01	
004-007	9534	STROELITZ	PALMETTO	J.A	05/02/2022	01	01	01	
004-008	9572	STROELITZ	PALMETTO	J.A	05/04/2022	01	01	01	
004-009	9502	PALMETTO	LIVINGSTON	J.A	05/02/2022	01	01	01	
004-010	9542	PALMETTO	LIVINGSTON	J.A	05/03/2022	01	01	01	
004-011	9548	PALMETTO	STROELITZ	J.A	05/05/2022	01	01	01	
004-013	3622	CHERRY	STROELITZ	J.A	05/04/2022	01	01	01	
004-014	3700 BLK	CHERRY	PALMETTO	J.A	05/03/2022	01	01	01	
004-015	9204	STROELITZ	MISTLETOE	J.A	05/05/2022	01	01	01	
004-016	9221	STROELITZ	CHERRY	J.A	05/04/2022	01	01	01	
004-017	3720	MISTLETOE	PALMETTO	J.A	05/03/2022	01	01	01	
004-018	9124	PALMETTO	MISTLETOE	J.A	05/04/2022	01	01	01	
004-020	3624	CECIL	PALMETTO	J.A	05/03/2022	01	01	01	
004-021	9134	PEACH	MISTLETOE	J.A	05/03/2022	01	01	01	
004-022	9200 BLK	PEACH	MISTLETOE	J.A	05/03/2022	01	01	01	
004-023	9300 BLK	PEACH	MISTLETOE	J.A	05/05/2022	01	01	01	
004-024	3836	MISTLETOE	DIXON	J.A	05/03/2022	01	01	01	
004-025	9131	PALMETTO	MISTLETOE	J.A	05/04/2022	01	01	01	
004-026	9301	PALMETTO	CHERRY	J.A	05/03/2022	01	01	01	
004-027	3800 BLK	CHERRY	DIXON	J.A	05/04/2022	01	01	01	
004-028	9400 BLK	PALMETTO	LIVE OAK	J.A	05/03/2022	01	01	01	
004-029	9500 BLK	PALMETTO	LIVINGSTON	J.A	05/03/2022	01	01	01	
004-030	9500 BLK	PALMETTO	GARDEN LN	J.A	05/03/2022	01	01	01	
004-031	9500 BLK	NORTHLINE	GARDEN LN	J.A	05/03/2022	01	01	01	
004-032	9141	DIXON	MISTLETOE	J.A	05/03/2022	01	01	01	
004-033	3629	LIVINGSTON	STROELITZ	J.A	05/05/2022	01	01	01	
004-034	9600 BLK	PALMETTO	MONTICELLO AV	J.A	05/05/2022	01	01	01	
004-035	9600 BLK	PALMETTO	MONTICELLO AV	J.A	05/05/2022	01	01	01	
004-036	3600 BLK	PALMETTO	MONTICELLO AV	J.A	05/05/2022	01	01	01	

STRUCT_1	ADDRESS	STREET	CROSS STREET	INSPECTOR	INSP_DATE	C	F	W	REMARKS
004-037	3600	PALMETTO	MONTICELLO AV	J.A	05/05/2022	01	01	01	
006-002	11	GARDEN LN	PALMETTO	J.A	05/03/2022	01	01	01	
006-003	8	GARDEN LN	METAIRIE RD	J.A	05/03/2022	01	01	01	
006-004	6	GARDEN LN	METAIRIE RD	J.A	05/05/2022	01	01	01	
006-009	17	BAMBOO RD	NORTHLINE	J.A	05/05/2022	01	01	01	
006-010	11	BAMBOO RD	NORTHLINE	J.A	05/05/2022	01	01	01	
006-010	11	BAMBOO RD	NORTHLINE	R.H.	05/25/2022	01	01	01	
006-011	9	BAMBOO RD	NORTHLINE	R.H.	05/25/2022	01	01	01	
006-012	5	BAMBOO RD	METAIRIE RD	R.H.	05/25/2022	01	01	01	
006-013	5	BAMBOO RD	METAIRIE RD	R.H.	05/25/2022	01	01	01	
006-014	3	BAMBOO RD	METAIRIE RD	R.H.	05/25/2022	01	01	01	
006-015	28	MARYLAND DR	METAIRIE RD	R.H.	05/25/2022	01	01	01	
006-016	14	MARYLAND DR	METAIRIE RD	R.H.	05/25/2022	01	01	01	
006-017	2	MARYLAND DR	METAIRIE RD	R.H.	05/25/2022	01	01	01	
006-018	818	MARYLAND DR	MARYLAND DR	R.H.	05/25/2022	01	01	01	
006-019	816	METAIRIE RD	MARYLAND DR	R.H.	05/25/2022	01	01	01	
006-020	818	METAIRIE RD	MARYLAND DR	R.H.	05/25/2022	01	01	01	
006-025	102	FAIRWAY DR	METAIRIE RD	R.H.	05/25/2022	01	01	01	
006-026	700 BLK	METAIRIE RD	BELLAIRE DR	R.H.	05/25/2022	01	01	01	
006-027	200	BELLAIRE DR	NATALIE LN	R.H.	05/25/2022	01	01	01	
006-028	158	BELLAIRE DR	NATALIE LN	R.H.	05/25/2022	01	01	01	
006-029	100	BELLAIRE DR	METAIRIE RD	R.H.	05/24/2022	01	01	01	
007-001	130 BLK	MARYLAND DR	HEDWIGE LN	R.H.	05/24/2022	01	01	01	
007-002	131	MARYLAND DR	HEDWIGE LN	R.H.	05/24/2022	01	01	01	
007-003	131	MARYLAND DR	HEDWIGE LN	R.H.	05/24/2022	01	01	01	
007-004	131	MARYLAND DR	HEDWIGE LN	R.H.	05/24/2022	01	01	01	
007-005	131	MARYLAND DR	HEDWIGE LN	R.H.	05/24/2022	01	01	01	
007-006	131	MARYLAND DR	HEDWIGE LN	R.H.	05/24/2022	01	01	01	
007-007	107	MARYLAND DR	HEDWIGE LN	R.H.	05/24/2022	01	01	01	
007-008	79	MARYLAND DR	HEDWIGE LN	R.H.	05/24/2022	01	01	01	
007-009	49	MARYLAND DR	HEDWIGE LN	R.H.	05/24/2022	01	01	01	
007-010	438	BELLAIRE DR	HEDWIGE LN	R.H.	05/24/2022	01	01	01	
007-011	415	BELLAIRE DR	HEDWIGE LN	R.H.	05/24/2022	01	01	01	
007-012	415	BELLAIRE DR	HEDWIGE LN	R.H.	05/24/2022	01	01	01	
007-013	393	BELLAIRE DR	HEDWIGE LN	R.H.	05/24/2022	01	01	01	
007-014	345	BELLAIRE DR	ETHEL LN	R.H.	05/24/2022	01	01	01	
007-015	300	BELLAIRE DR	ETHEL LN	K.B	05/25/2022	01	01	01	
007-016	251	BELLAIRE DR	ETHEL LN	K.B	05/25/2022	01	01	01	
007-017	475	BELLAIRE DR	MARGUERITE	K.B.	05/25/2022	01	01	01	

STRUCT_1	ADDRESS	STREET	CROSS STREET	INSPECTOR	INSP_DATE	C	F	W	REMARKS
007-018	470	FAIRWAY DR	MARGUERITE	K.B.	05/25/2022	01	01	01	
007-027	440	FAIRWAY DR	MARGUERITE	K.B.	05/25/2022	01	01	01	
007-036	356	FAIRWAY DR	HEDWIGE LN	K.B.	05/25/2022	01	01	01	
007-046	440	FAIRWAY DR	MARGUERITE	R.H.	05/24/2022	01	01	01	
007-047	356	FAIRWAY DR	HEDWIGE LN	R.H.	05/24/2022	01	01	01	
008-001	201	COUNTRY CLUB DR	CHERLYN DR	K.B.	05/25/2022	01	01	01	
008-002	201	COUNTRY CLUB DR	CHERLYN DR	K.B.	05/25/2022	01	01	01	
008-003	182	COUNTRY CLUB DR	CHERLYN DR	K.B.	05/25/2022	01	01	01	
008-004	5501	CHERLYN DR	COUNTRY CLUB DR	K.B.	05/25/2022	01	01	01	
008-005	159	COUNTRY CLUB DR	CHERLYN DR	K.B.	05/25/2022	01	01	01	
008-006	142	COUNTRY CLUB DR	CHERLYN DR	K.B.	05/25/2022	01	01	01	
008-007	100	COUNTRY CLUB DR	ACADEMY DR	R.H.	05/24/2022	01	01	01	
008-008	201	COUNTRY CLUB DR	CHERLYN DR	K.B.	05/25/2022	01	01	01	
008-009	5501	MARCIA AV	COUNTRY CLUB DR	K.B.	05/25/2022	01	01	01	
008-010	5501	MARCIA AV	COUNTRY CLUB DR	K.B.	05/25/2022	01	01	01	
008-011	401	COUNTRY CLUB DR	BELLAIRE DR	R.H.	05/24/2022	01	01	01	
008-012	432	COUNTRY CLUB DR	BELLAIRE DR	R.H.	05/24/2022	01	01	01	
008-013	5500 BLK	BELLAIRE DR	COUNTRY CLUB DR	R.H.	05/24/2022	01	01	01	
008-014	5425	BELLAIRE DR	MARCIA AV	R.H.	05/24/2022	01	01	01	
008-015	5328	BELLAIRE DR	MARCIA AV	R.H.	05/24/2022	01	01	01	
008-016	5301	BELLAIRE DR	MARCIA AV	R.H.	05/24/2022	01	01	01	
008-017	5439	MARCIA AV	DAYNA CT	R.H.	05/24/2022	01	01	01	
008-018	5524	DAYNA CT	MARCIA AV	R.H.	05/24/2022	01	01	01	
008-019	5512	DAYNA CT	MARCIA AV	R.H.	05/24/2022	01	01	01	
008-020	5468	DAYNA CT	MARCIA AV	R.H.	05/24/2022	01	01	01	
008-021	5401	MARCIA AV	DAYNA CT	R.H.	05/24/2022	01	01	01	
008-022	5458	DAYNA CT	MARCIA AV	R.H.	05/24/2022	01	01	01	
008-023	5331	MARCIA AV	DAYNA CT	JA	06/21/2022	01	01	01	
008-024	5325	MARCIA AV	DAYNA CT	JA	06/21/2022	01	01	01	
008-025	5259	MARCIA AV	BELLAIRE DR	JA	06/21/2022	01	01	01	
008-026	5228	MARCIA AV	BELLAIRE DR	RH	06/14/2022	01	01	01	
008-027	5200	MARCIA AV	BELLAIRE DR	JA	06/21/2022	01	01	01	
008-028	5239	MARCIA AV	BELLAIRE DR	RH	06/14/2022	01	01	01	
008-029	5239	MARCIA AV	BELLAIRE DR	JA	06/21/2022	01	01	01	
008-030	5500	ACADEMY DR	COUNTRY CLUB DR	AF	06/14/2022	01	01	01	
009-001	5535	MARCIA AV	JACQUELYN CT	JA	06/21/2022	01	01	01	
009-002	5550	JACQUELYN CT	MARCIA AV	JA	06/21/2022	01	01	01	
009-003	5554	JACQUELYN CT	MARCIA AV	RH	06/14/2022	01	01	01	
009-004	5574	JACQUELYN CT	MARCIA AV	JA	06/21/2022	01	01	01	

STRUCT_1	ADDRESS	STREET	CROSS STREET	INSPECTOR	INSP_DATE	C	F	W	REMARKS
009-005	5575	MARCIA AV	JACQUELYN CT	RH	06/14/2022	01	01	01	
009-006	5578	JACQUELYN CT	MARCIA AV	JA	06/21/2022	01	01	01	
009-007	5631	MARCIA AV	EVELYN CT	JA	06/21/2022	01	01	01	
009-008	5642	EVELYN CT	MARCIA AV	RH	06/14/2022	01	01	01	
009-009	5646	EVELYN CT	MARCIA AV	JA	06/21/2022	01	01	01	
009-010	5670	EVELYN CT	MARCIA AV	AF	06/14/2022	01	01	01	
009-011	5667	MARCIA AV	EVELYN CT	JA	06/21/2022	01	01	01	
009-012	5674	EVELYN CT	MARCIA AV	JA	06/21/2022	01	01	01	
009-013	5677	MARCIA AV	ACADEMY DR	AF	06/14/2022	01	01	01	
009-014	5543	CHERLYN DR	COUNTRY CLUB DR	JA	06/21/2022	01	01	01	
009-015	5619	CHERLYN DR	ACADEMY DR	JA	06/21/2022	01	01	01	
009-016	5651	CHERLYN DR	ACADEMY DR	AF	06/14/2022	01	01	01	
009-017	5679	BELLAIRE DR	ACADEMY DR	RH	06/15/2022	01	01	01	
009-018	5629	BELLAIRE DR	ACADEMY DR	AF	06/14/2022	01	01	01	
009-019	5567	BELLAIRE DR	COUNTRY CLUB DR	RH	06/15/2022	01	01	01	
009-020	5700 BLK	BELLAIRE DR	ACADEMY DR	RH	06/14/2022	01	01	01	
009-021	5700 BLK	BELLAIRE DR	ACADEMY DR	RH	06/14/2022	01	01	01	
009-022	5700 BLK	BELLAIRE DR	ACADEMY DR	RH	06/14/2022	01	01	01	
009-023	5500 BLK.	ACADEMY DR	OAK TREE DR	AF	06/14/2022	01	01	01	
010-001	5900 BLK	FLEUR DE LIS DR	W HARNEY	AF	06/01/2022	01	01	01	
010-002	5900 BLK	FLEUR DE LIS DR	LESLIE LN	RH	06/15/2022	01	01	01	
010-003	5900 BLK	FLEUR DE LIS DR	LESLIE LN	AF	06/14/2022	01	01	01	
010-004	5896	FLEUR DE LIS DR	SHARON DR	RH	06/18/2022	01	01	01	
010-005	335	SHARON DR	MARCIA AV	RH	06/15/2022	01	01	01	
010-006	367	SHARON DR	SYLVIA DR	AF	06/14/2022	01	01	01	
010-007	440	SHARON DR	BELLAIRE DR	RH	06/15/2022	01	01	01	
010-008	5854	MARCIA AV	SHARON DR	AF	06/14/2022	01	01	01	
010-009	5800	MARCIA AV	W KENILWORTH	RH	06/15/2022	01	01	01	
010-010	5852	SYLVIA DR	SHARON DR	RH	06/15/2022	01	01	01	
010-011	5800	SYLVIA DR	W KENILWORTH	RH	06/15/2022	01	01	01	
010-012	5844	FLEUR DE LIS DR	W BROOKS	RH	06/15/2022	01	01	01	
010-013	5800	FLEUR DE LIS DR	W KENILWORTH	RH	06/15/2022	01	01	01	
010-014	340	W KENILWORTH	MARCIA AV	RH	06/15/2022	01	01	01	
010-015	438	W KENILWORTH	BELLAIRE DR	AF	06/14/2022	01	01	01	
010-016	360	LESLIE LN	FLEUR DE LIS DR	RH	06/15/2022	01	01	01	
010-017	5874	BELLAIRE DR	LESLIE LN	RH	06/15/2022	01	01	01	
010-018	5858	BELLAIRE DR	SHARON DR	AF	06/14/2022	01	01	01	
010-019	5800	BELLAIRE DR	W KENILWORTH	RH	06/15/2022	01	01	01	
010-020	5752	BELLAIRE DR	W KENILWORTH	RH	06/14/2022	01	01	01	

STRUCT_1	ADDRESS	STREET	CROSS STREET	INSPECTOR	INSP_DATE	C	F	W	REMARKS
010-021	5752	BELLAIRE DR	N FRONTAGE RD	AF	06/14/2022	01	01	01	
010-023	5876	FLEUR DE LIS DR	SHARON DR	AF	06/14/2022	01	01	01	
010-024	100 BLK	W HARNEY	VETERANS	RH	06/14/2022	01	01	01	
010-026	116	SHARON DR	VETERANS	RH	06/14/2022	01	01	01	
010-027	102	SHARON DR	VETERANS	RH	06/14/2022	01	01	01	
010-028	100 BLK	SHARON DR	VETERANS	RH	06/14/2022	01	01	01	
010-029	118	VETERANS	SHARON DR	AF	06/14/2022	01	01	01	
010-030	5827	FLEUR DE LIS DR	W BROOKS	RH	06/14/2022	01	01	01	
010-031	200	W BROOKS	FLEUR DE LIS DR	DH	07/08/2022	01	01	01	
010-032	107	W BROOKS	VETERANS	DH	07/07/2022	01	01	01	
010-033	5801	FLEUR DE LIS DR	W KENILWORTH	DH	07/07/2022	01	01	01	
010-034	228	W KENILWORTH	FLEUR DE LIS DR	DH	07/08/2022	01	01	01	
010-036	5700 BLK	BELLAIRE DR	N FRONTAGE RD	DH	07/08/2022	01	01	01	
010-037	5700 BLK	BELLAIRE DR	ACADEMY DR	DH	07/08/2022	01	01	01	
010-038	5700 BLK	BELLAIRE DR	ACADEMY DR	DH	07/08/2022	01	01	01	
010-039	5700 BLK	BELLAIRE DR	ACADEMY DR	DH	07/08/2022	01	01	01	
010-040	5901	BELLAIRE DR	LESLIE LN	DH	07/08/2022	01	01	01	
010-041	360	LESLIE LN	BELLAIRE DR	DH	07/08/2022	01	01	01	
010-042	300	BELLAIRE DR	FLEUR DE LIS DR	TC	07/09/2022	01	01	01	
011-001	6000	FLEUR DE LIS DR	10TH	DH	07/08/2022	01	01	01	
011-002	349	10TH	FLEUR DE LIS DR	DH	07/07/2022	01	01	01	
011-003	400 BLK	10TH	BELLAIRE DR	DH	07/07/2022	01	01	01	
011-004	6000 BLK	FLEUR DE LIS DR	12TH	DH	07/08/2022	01	01	01	
011-005	350	12TH	BELLAIRE DR	DH	07/07/2022	01	01	01	
011-006	449	12TH	BELLAIRE DR	DH	07/08/2022	01	01	01	
011-007	6002	BELLAIRE DR	10TH	DH	07/07/2022	01	01	01	
011-008	6066	BELLAIRE DR	14TH	DH	07/07/2022	01	01	01	
011-009	6124	BELLAIRE DR	16TH	DH	07/07/2022	01	01	01	
011-010	242	12TH	FLEUR DE LIS DR	DH	07/07/2022	01	01	01	
011-011	154	12TH	FLEUR DE LIS DR	07/08/22	07/08/2022	01	01	01	
011-012	6040	PONTCHARTRAIN BL	12TH	DH	07/07/2022	01	01	01	
011-014	6048	PONTCHARTRAIN BL	14TH	DH	07/08/2022	01	01	01	
011-015	6054	FLEUR DE LIS DR	14TH	DH	07/07/2022	01	01	01	
011-016	410	14TH	FLEUR DE LIS DR	DH	07/07/2022	01	01	01	
011-017	400 BLK	14TH	BELLAIRE DR	AJ	07/07/2022	01	01	01	
011-018	6138	FLEUR DE LIS DR	16TH	DH	07/07/2022	01	01	01	
011-019	402	16TH	FLEUR DE LIS DR	DH	07/07/2022	01	01	01	
011-020	400 BLK	16TH	BELLAIRE DR	AF	07/07/2022	01	01	01	
011-021	6154	FLEUR DE LIS DR	18TH	DH	07/07/2022	01	01	01	

STRUCT_1	ADDRESS	STREET	CROSS STREET	INSPECTOR	INSP_DATE	C	F	W	REMARKS
011-022	407	18TH	BELLAIRE DR	AF	07/07/2022	01	01	01	
011-023	6172	BELLAIRE DR	18TH	DH	07/08/2022	01	01	01	
011-024	6135	BELLAIRE DR	16TH	AF	07/07/2022	01	01	01	
011-025	6214	BELLAIRE DR	20TH	RH	07/08/2022	01	01	01	
011-026	6222	FLEUR DE LIS DR	20TH	RH	07/08/2022	01	01	01	
011-027	342	20TH	FLEUR DE LIS DR	AF	07/07/2022	01	01	01	
011-028	400 BLK	20TH	BELLAIRE DR	TC	07/09/2022	01	01	01	
011-029	6000 BLK	FLEUR DE LIS DR	10TH	RH	07/08/2022	01	01	01	
011-030	241	10TH	FLEUR DE LIS DR	AF	07/07/2022	01	01	01	
011-031	157	10TH	FLEUR DE LIS DR	RH	07/08/2022	01	01	01	
011-032	111	10TH	PONTCHARTRAIN BL	AF	07/07/2022	01	01	01	
011-033	6121	FLEUR DE LIS DR	14TH	RH	07/08/2022	01	01	01	
011-034	152	14TH	FLEUR DE LIS DR	07/08/22	07/05/2022	01	01	01	
011-035	100 BLK	14TH	PONTCHARTRAIN BL	AF	07/07/2022	01	01	01	
011-036	6125	FLEUR DE LIS DR	16TH	RH	07/08/2022	01	01	01	
011-037	206	16TH	FLEUR DE LIS DR	AF	07/07/2022	01	01	01	
011-038	103	16TH	PONTCHARTRAIN BL	RH	07/08/2022	01	01	01	
011-039	6165	FLEUR DE LIS DR	18TH	RH	07/08/2022	01	01	01	
011-040	156	18TH	FLEUR DE LIS DR	TC	07/09/2022	01	01	01	
011-041	6156	PONTCHARTRAIN BL	18TH	RH	07/08/2022	01	01	01	
011-042	6140	PONTCHARTRAIN BL	16TH	TC	07/09/2022	01	01	01	
011-043	6184	PONTCHARTRAIN BL	20TH	RH	07/08/2022	01	01	01	
011-044	256	20TH	FLEUR DE LIS DR	RH	07/08/2022	01	01	01	
011-045	220	20TH	FLEUR DE LIS DR	TC	07/09/2022	01	01	01	
011-046	100 BLK	20TH	PONTCHARTRAIN BL	RH	07/08/2022	01	01	01	
011-047	242	12TH	FLEUR DE LIS DR	DH	07/08/2022	01	01	01	
011-048	6110	PONTCHARTRAIN BL	14TH	TCTC	07/09/2022	01	01	01	
012-001	6200 BLK	FLEUR DE LIS DR	22ND	RH	07/08/2022	01	01	01	
012-002	342	22ND	FLEUR DE LIS DR	DH	07/08/2022	01	01	01	
012-003	400 BLK	22ND	BELLAIRE DR	AF	08/03/2022	01	01	01	
012-004	6262	FLEUR DE LIS DR	W HARRISON AV	AF	08/01/2022	01	01	01	
012-005	339	W HARRISON AV	FLEUR DE LIS DR	AF	08/04/2022	01	01	01	
012-006	429	W HARRISON AV	BELLAIRE DR	AF	08/01/2022	01	01	01	
012-007	6300 BLK	FLEUR DE LIS DR	26TH	DH	08/04/2022	01	01	01	
012-009	6344	BELLAIRE DR	26TH	AF	08/01/2022	01	01	01	
012-010	6301	BELLAIRE DR	W HARRISON AV	DH	08/04/2022	01	01	01	
012-011	6233	BELLAIRE DR	22ND	AF	08/01/2022	01	01	01	
012-012	6372	BELLAIRE DR	28TH	DH	08/04/2022	01	01	01	
012-013	6416	BELLAIRE DR	32ND	AF	08/01/2022	01	01	01	

STRUCT_1	ADDRESS	STREET	CROSS STREET	INSPECTOR	INSP_DATE	C	F	W	REMARKS
012-014	301	28TH	FLEUR DE LIS DR	AF	08/01/2022	01	01	01	
012-015	401	28TH	FLEUR DE LIS DR	DH	08/04/2022	01	04	01	
012-016	400 BLK	28TH	BELLAIRE DR	AF	08/01/2022	01	01	01	
012-017	301	30TH	FLEUR DE LIS DR	DH	08/04/2022	01	01	01	
012-018	400	30TH	FLEUR DE LIS DR	AF	08/01/2022	01	01	01	
012-019	400 BLK	30TH	BELLAIRE DR	AF	08/01/2022	01	01	01	
012-020	6223	FLEUR DE LIS DR	22ND	DH	08/04/2022	01	01	01	
012-021	144	22ND	FLEUR DE LIS DR	AF	08/01/2022	01	01	01	
012-022	6234	PONTCHARTRAIN BL	22ND	DH	08/04/2022	01	01	01	
012-023	6252	PONTCHARTRAIN BL	W HARRISON AV	AF	08/01/2022	01	01	01	
012-024	6200	PONTCHARTRAIN BL	20TH	DH	08/04/2022	01	01	01	
012-025	247	W HARRISON AV	FLEUR DE LIS DR	AF	08/01/2022	01	01	01	
012-026	202	W HARRISON AV	FLEUR DE LIS DR	AF	08/01/2022	01	01	01	
012-027	100 BLK	W HARRISON AV	PONTCHARTRAIN BL	DH	08/04/2022	01	01	01	
012-028	6301	FLEUR DE LIS DR	26TH	AF	08/01/2022	01	01	01	
012-029	201	26TH	FLEUR DE LIS DR	DH	08/04/2022	01	01	01	
012-030	6330	PONTCHARTRAIN BL	26TH	AF	08/01/2022	01	01	01	
012-031	6355	FLEUR DE LIS DR	28TH	AF	08/02/2022	01	01	01	
012-032	156	28TH	FLEUR DE LIS DR	DH	08/04/2022	01	01	01	
012-033	101	28TH	PONTCHARTRAIN BL	AF	08/02/2022	01	01	01	
012-034	189	30TH	FLEUR DE LIS DR	AF	08/09/2022	01	01	01	
012-035	150	30TH	FLEUR DE LIS DR	AF	08/02/2022	01	01	01	
012-036	6400	PONTCHARTRAIN BL	30TH	AF	08/02/2022	01	01	01	
012-037	6410	PONTCHARTRAIN BL	32ND	AF	08/04/2022	01	01	01	
012-038	6417	FLEUR DE LIS DR	32ND	AF	08/02/2022	01	01	01	
012-039	167	32ND	AVENUE B	AF	08/04/2022	01	01	01	
012-040	6400	CENTER	32ND	AF	08/09/2022	01	01	01	
012-041	400 BLK	32ND	BELLAIRE DR	AF	08/02/2022	01	01	01	
012-042	301	32ND	FLEUR DE LIS DR	AF	08/02/2022	01	01	01	
012-043	6229	BELLAIRE DR	22ND	AF	08/04/2022	01	01	01	
012-044	6304	PONTCHARTRAIN BL	W HARRISON AV	AF	08/02/2022	01	01	01	
012-045	6354	PONTCHARTRAIN BL	28TH	AF	08/04/2022	01	01	01	
013-002	400	37TH	CENTER	AF	08/02/2022	01	01	01	
013-003	6636	BELLAIRE DR	37TH	AF	08/04/2022	01	01	01	
013-004	6601	BELLAIRE DR	36TH	AF	08/02/2022	01	01	01	
013-005	6652	FLEUR DE LIS DR	37TH	AF	08/04/2022	01	01	01	
013-006	6643	FLEUR DE LIS DR	37TH	AF	08/02/2022	01	01	01	
013-007	6636	CENTER	SEATTLE	AF	08/02/2022	01	01	01	
013-008	400 BLK	SEATTLE	BELLAIRE DR	AF	08/04/2022	01	01	01	

STRUCT_1	ADDRESS	STREET	CROSS STREET	INSPECTOR	INSP_DATE	C	F	W	REMARKS
013-009	301	SEATTLE	FLEUR DE LIS DR	AF	08/02/2022	01	01	01	
013-010	6600	FLEUR DE LIS DR	36TH	AF	08/04/2022	01	01	01	
013-011	6624	CENTER	SEATTLE	AF	08/02/2022	01	01	01	
013-012	6601	CENTER	36TH	AF	08/03/2022	01	01	01	
013-013	311	36TH	FLEUR DE LIS DR	AF	08/04/2022	01	01	01	
013-014	430	36TH	BELLAIRE DR	AF	08/03/2022	01	01	01	
013-015	6554	BELLAIRE DR	35TH	AF	08/03/2022	01	01	01	
013-016	6501	BELLAIRE DR	TACOMA	AF	08/04/2022	01	01	01	
013-017	6552	CENTER	35TH	AF	08/03/2022	01	01	01	
013-018	400 BLK	35TH	BELLAIRE DR	AF	08/04/2022	01	01	01	
013-019	300	35TH	FLEUR DE LIS DR	JA	08/26/2022	01	01	01	
013-020	6534	FLEUR DE LIS DR	34TH	JA	08/26/2022	01	01	01	
013-021	6521	CENTER	34TH	AF	08/26/2022	01	01	01	
013-022	400 BLK	34TH	BELLAIRE DR	JA	08/26/2022	01	01	01	
013-023	300	34TH	FLEUR DE LIS DR	AF	08/26/2022	01	01	01	
013-024	6508	FLEUR DE LIS DR	TACOMA	JA	08/26/2022	01	01	01	
013-025	6500	CENTER	TACOMA	JA	08/26/2022	01	01	01	
013-026	6500	FLEUR DE LIS DR	TACOMA	AF	08/26/2022	01	01	01	
013-027	6458	FLEUR DE LIS DR	TACOMA	JA	08/26/2022	01	01	01	
013-028	6492	BELLAIRE DR	TACOMA	AF	08/26/2022	01	01	01	
013-029	6460	BELLAIRE DR	33RD	JA	08/26/2022	01	01	01	
013-030	6445	CENTER	33RD	JA	08/26/2022	01	01	01	
013-031	434	33RD	BELLAIRE DR	AF	08/26/2022	01	01	01	
013-032	300	33RD	FLEUR DE LIS DR	JA	08/26/2022	01	01	01	
013-033	6418	FLEUR DE LIS DR	33RD	JA	08/26/2022	01	01	01	
013-034	6601	FLEUR DE LIS DR	36TH	AF	08/26/2022	01	01	01	
013-035	254	36TH	AVENUE B	JA	08/26/2022	01	01	01	
013-036	6634	AVENUE B	38TH	JA	08/26/2022	01	01	01	
013-037	6500 BLK	AVENUE B	PORTLAND	JA	08/26/2022	01	01	01	
013-038	200	36TH	AVENUE A	JA	08/26/2022	01	01	01	
013-039	6642	AVENUE A	38TH	JA	08/26/2022	01	01	01	
013-040	6506	AVENUE A	34TH	AF	08/25/2022	01	01	01	
013-041	106	36TH	PONTCHARTRAIN BL	JA	08/25/2022	01	01	01	
013-042	6632	PONTCHARTRAIN BL	FILMORE AV	AF	08/25/2022	01	01	01	
013-043	6540	PONTCHARTRAIN BL	36TH	JA	08/25/2022	01	01	01	
013-044	6514	PONTCHARTRAIN BL	34TH	JA	08/25/2022	01	01	01	
013-045	6559	FLEUR DE LIS DR	PORTLAND	AF	08/25/2022	01	01	01	
013-046	152	PORTLAND	AVENUE B	JA	08/25/2022	01	01	01	
013-047	6500	AVENUE B	34TH	AF	08/25/2022	01	01	01	



STRUCT_1	ADDRESS	STREET	CROSS STREET	INSPECTOR	INSP_DATE	C	F	W	REMARKS
013-048	6500 BLK	FLEUR DE LIS DR	34TH	JA	08/25/2022	01	01	01	
013-049	204	34TH	AVENUE B	JA	08/25/2022	01	01	01	
013-050	6464	AVENUE B	TACOMA	AF3	08/25/2022	01	01	01	
013-051	127	34TH	AVENUE A	JA	08/25/2022	01	01	01	
013-052	6442	AVENUE A	34TH	JA	08/25/2022	01	01	01	
013-053	6400	AVENUE A	32ND	AF	08/25/2022	01	01	01	
013-054	100 BLK	34TH	PONTCHARTRAIN BL	JA	08/25/2022	01	01	01	
013-055	6450	PONTCHARTRAIN BL	LANE	JA	08/29/2022	01	01	01	
013-056	6416	PONTCHARTRAIN BL	32ND	JA	08/25/2022	01	01	01	
013-057	6449	FLEUR DE LIS DR	TACOMA	JA	08/25/2022	01	01	01	
013-058	200	TACOMA	AVENUE B	JA	08/29/2022	01	01	01	
013-059	6416	AVENUE B	32ND	JA	08/29/2022	01	01	01	
013-060	6534	AVENUE A	34TH	JA	08/29/2022	01	01	01	
013-061	6400 BLK	AVENUE B	34TH	AF	08/26/2022	01	01	01	
014-001	6700	FLEUR DE LIS DR	38TH	JA	08/25/2022	01	01	01	
014-002	348	38TH	FLEUR DE LIS DR	JA	08/29/2022	01	01	01	
014-003	400 BLK	38TH	BELLAIRE DR	JA	08/25/2022	01	01	01	
014-004	6738	FLEUR DE LIS DR	39TH	JA	08/29/2022	01	01	01	
014-005	400	39TH	FLEUR DE LIS DR	JA	08/25/2022	01	01	01	
014-006	6736	BELLAIRE DR	39TH	AF	08/26/2022	01	01	01	
014-007	6780	BELLAIRE DR	40TH	JA	08/29/2022	01	01	01	
014-008	6830	BELLAIRE DR	SPENCER AV	AF	08/26/2022	01	01	01	
014-009	6800	FLEUR DE LIS DR	40TH	JA	08/29/2022	01	01	01	
014-010	400	40TH	FLEUR DE LIS DR	AF	08/26/2022	01	01	01	
014-011	456	40TH	BELLAIRE DR	AF	08/26/2022	01	01	01	
014-012	300	SPENCER AV	FLEUR DE LIS DR	AF	08/26/2022	01	01	01	
014-013	412	SPENCER AV	BELLAIRE DR	AF	08/26/2022	01	01	01	
014-014	6900	BELLAIRE DR	SPENCER AV	JA	08/29/2022	01	01	01	
014-015	6932	BELLAIRE DR	STAFFORD PL	AF	08/26/2022	01	01	01	
014-016	6926	FLEUR DE LIS DR	STAFFORD PL	AF	08/26/2022	01	01	01	
014-017	348	STAFFORD PL	BELLAIRE DR	JA	08/29/2022	01	01	01	
014-018	400 BLK	STAFFORD PL	BELLAIRE DR	J.A	09/26/2022	01	01	01	
014-019	6901	FLEUR DE LIS DR	SPENCER AV	AW	09/27/2022	01	01	01	
014-020	200	SPENCER AV	FLEUR DE LIS DR	J.A	09/26/2022	01	01	01	
014-021	6900	PONTCHARTRAIN BL	SPENCER AV	JA	09/26/2022	01	01	01	
014-022	6928	PONTCHARTRAIN BL	STAFFORD PL	AW	09/27/2022	01	01	01	
014-023	6927	FLEUR DE LIS DR	STAFFORD PL	J.A	09/26/2022	01	01	01	
014-024	150	STAFFORD PL	PONTCHARTRAIN BL	AW	09/27/2022	01	01	01	
014-025	6932	PONTCHARTRAIN BL	STAFFORD PL	J.A	09/26/2022	01	01	01	

STRUCT_1	ADDRESS	STREET	CROSS STREET	INSPECTOR	INSP_DATE	C	F	W	REMARKS
014-026	6661	FLEUR DE LIS DR	38TH	J.A	09/26/2022	01	01	01	
014-027	212	38TH	AVENUE B	AW	09/27/2022	01	01	01	
014-028	6701	FLEUR DE LIS DR	39TH	J.A	09/26/2022	01	01	01	
014-029	261	40TH	FLEUR DE LIS DR	AW	09/27/2022	01	01	01	
014-030	6819	FLEUR DE LIS DR	SPENCER AV	J.A	09/26/2022	01	01	01	
014-031	219	40TH	AVENUE B	AW	09/27/2022	01	01	01	
014-032	6800	PONTCHARTRAIN BL	40TH	J.A	09/26/2022	01	01	01	
014-033	6818	PONTCHARTRAIN BL	SPENCER AV	AW	09/27/2022	01	01	01	
014-034	6670	AVENUE B	38TH	J.A	09/26/2022	01	01	01	
014-035	6674	AVENUE A	38TH	J.A	09/26/2022	01	01	01	
014-036	118	38TH	AVENUE A	AW	09/27/2022	01	01	01	
014-037	6767	AVENUE A	40TH	J.A	09/26/2022	01	01	01	
014-038	6672	PONTCHARTRAIN BL	38TH	AF	09/28/2022	01	01	01	
014-039	6708	PONTCHARTRAIN BL	38TH	J.A	09/26/2022	01	01	01	
014-040	6734	PONTCHARTRAIN BL	38TH	J.A	09/26/2022	01	01	01	
014-041	6774	PONTCHARTRAIN BL	40TH	AF	09/28/2022	01	01	01	
014-042	6694	BELLAIRE DR	38TH	J.A	09/26/2022	01	01	01	
014-043	6732	BELLAIRE DR	39TH	AW	09/28/2022	01	01	01	
014-044	6731	AVENUE A	38TH	AF	09/28/2022	01	01	01	
015-001	6958	FLEUR DE LIS DR	HAY PL	AW	09/28/2022	01	01	01	
015-002	338	HAY PL	ROY	AW	09/28/2022	01	01	01	
015-003	7000 BLK	ROY	HAMMOND HW	AF	09/28/2022	01	01	01	
015-004	430	HAY PL	KENISON	AW	09/28/2022	01	01	01	
015-005	501	HAY PL	BELLAIRE DR	AF	09/28/2022	01	01	01	
015-006	7000 BLK	KENISON	HAMMOND HW	AW	09/28/2022	01	01	01	
015-007	7000 BLK	FLEUR DE LIS DR	HAMMOND HW	AW	09/28/2022	01	01	01	
015-008	500	HAMMOND HW	ROY	AW	09/28/2022	01	01	01	
015-009	516	HAMMOND HW	KENISON	AW	09/28/2022	01	01	01	
015-010	7000 BLK	FLEUR DE LIS DR	HAMMOND HW	AW	09/28/2022	01	01	01	
015-011	501	HAMMOND HW	ROY	AW	09/28/2022	01	01	01	
015-012	600 BLK	HAMMOND HW	KENISON	AW	09/28/2022	01	01	01	
015-013	600 BLK	HAMMOND HW	BELLAIRE DR	AF	09/28/2022	01	01	01	
015-014	600 BLK	HAMMOND HW	BELLAIRE DR	A.W	09/28/2022	01	01	01	
015-015	305	HAMMOND HW	DERBES PL	AF	09/28/2022	01	01	01	
015-016	201	HAMMOND HW	REGENT	AW	09/28/2022	01	01	01	
015-017	200	W ROBERT E LEE BL	REGENT	AW	09/28/2022	01	01	01	
015-018	201	W ROBERT E LEE BL	REGENT	AF	09/28/2022	01	01	01	
015-019	115	W ROBERT E LEE BL	PONTCHARTRAIN BL	AW	09/28/2022	01	01	01	
015-020	244	W ROBERT E LEE BL	REGENT	AF	09/28/2022	01	01	01	

STRUCT_1	ADDRESS	STREET	CROSS STREET	INSPECTOR	INSP_DATE	C	F	W	REMARKS
015-021	284	W ROBERT E LEE BL	REGENT	AW	09/27/2022	01	01	01	
015-022	344	W ROBERT E LEE BL	REGENT	AW	09/27/2022	01	01	01	
015-023	300 BLK	W ROBERT E LEE BL	REGENT	AF	09/28/2022	01	01	01	
015-024	7227	REGENT	ROBERT E LEE BL	AW	09/27/2022	01	01	01	
015-025	7247	REGENT	LAKE MARINA DR	AF	09/28/2022	01	01	01	
015-026	200	LAKE MARINA DR	REGENT	AW	09/27/2022	01	01	01	
015-027	100 BLK	LAKE MARINA DR	PONTCHARTRAIN BL	AW	09/27/2022	01	01	01	
015-028	100 BLK	LAKE MARINA DR	PONTCHARTRAIN BL	AF	09/28/2022	01	01	01	
015-030	236	LAKE MARINA DR	REGENT	A.F	09/28/2022	01	01	01	
015-031	318	LAKE MARINA DR	N MARINERS COVE	AW	09/27/2022	01	01	01	
015-035	7202	PONTCHARTRAIN BL	W ROBERT E LEE BL	AF	09/28/2022	01	01	01	
015-036	7228	PONTCHARTRAIN BL	W ROBERT E LEE BL	AW	09/27/2022	01	01	01	
015-037	7250	PONTCHARTRAIN BL	LAKE MARINA DR	AF	09/28/2022	01	01	01	
015-042	6955	FLEUR DE LIS DR	HAY PL	AF	10/18/2022	01	01	01	
015-043	7031	FLEUR DE LIS DR	HAMMOND HW	AF	10/18/2022	01	01	01	
015-044	318	HAMMOND HW	DERBES PL	DH	10/18/2022	01	01	01	
015-045	209	HAY PL	DERBES PL	AF	10/18/2022	01	01	01	
015-046	7032	DERBES PL	HAMMOND HW	AF	10/18/2022	01	01	01	
015-047	124	HAY PL	REGENT	DH	10/18/2022	01	01	01	
015-048	7034	REGENT	HAMMOND HW	AF	10/18/2022	01	01	01	
015-049	100 BLK	HAY PL	PONTCHARTRAIN BL	AF	10/18/2022	01	01	01	
015-050	6958	PONTCHARTRAIN BL	HAY PL	AF	10/18/2022	01	01	01	
015-051	7000	BELLAIRE DR	HAY PL	AF	10/18/2022	01	01	01	
015-052	7000 BLK	BELLAIRE DR	HAMMOND HW	AF	10/18/2022	01	01	01	
015-054	100	HAY PL	RUE LE VILLE	DH	10/18/2022	01	01	01	
015-055	2	RUE LE VILLE	HAMMOND HW	DH	10/18/2022	01	01	01	
015-056	500 BLK	LAKE MARINA DR	N MARINERS COVE	DH	10/18/2022	01	01	01	
015-057	400 BLK	LAKE MARINA DR	N MARINERS COVE	DH	10/18/2022	01	01	01	
015-058	318	LAKE MARINA DR	N MARINERS COVE	DH	10/18/2022	01	01	01	
015-059	318	LAKE MARINA DR	N MARINERS COVE	DH	10/18/2022	01	01	01	
016-002	7367	W ROADWAY	S ROADWAY	AF	10/18/2022	01	01	01	
016-003	7300 BLK	S ROADWAY	W ROADWAY	DH	10/18/2022	01	01	01	
016-004	530	S ROADWAY	W ROADWAY	AF	10/18/2022	01	01	01	
016-005	540	S ROADWAY	WEST END PARK	DH	10/17/2022	01	01	01	
016-006	424	S ROADWAY	W ROADWAY	DH	10/18/2022	01	01	01	
016-007	7343	W ROADWAY	S ROADWAY	AF	10/18/2022	01	01	01	
016-008	7303	W ROADWAY	LAKE MARINA DR	AF	10/18/2022	01	01	01	
016-010	406	S ROADWAY	W ROADWAY	AF	10/18/2022	01	01	01	
016-011	360	S ROADWAY	W ROADWAY	DH	10/17/2022	01	01	01	

STRUCT_1	ADDRESS	STREET	CROSS STREET	INSPECTOR	INSP_DATE	C	F	W	REMARKS
016-012	170	S ROADWAY	E ROADWAY	AF	10/18/2022	01	01	01	
016-013	126	S ROADWAY	E ROADWAY	AF	10/19/2022	01	01	01	
016-014	112	E ROADWAY	S ROADWAY	DH	10/19/2022	01	01	01	
016-015	107	N ROADWAY	E ROADWAY	AF	10/19/2022	01	01	01	
016-016	N/A	W ROADWAY	S ROADWAY	AF	10/19/2022	01	01	01	
016-017	403	N ROADWAY	BREAKWATER DR	DH	10/17/2022	01	01	01	
016-019	401	N ROADWAY	BREAKWATER DR	AF	10/19/2022	01	01	01	
016-022	7360	W ROADWAY	S ROADWAY	AF	10/19/2022	01	01	01	
016-023	7400 BLK	W ROADWAY	N ROADWAY	DH	10/17/2022	01	01	01	
016-024	7600	BREAKWATER DR	N ROADWAY	AF	10/19/2022	01	01	01	
016-026	7600	BREAKWATER DR	N ROADWAY	AF	10/19/2022	01	01	01	
016-028	7718	BREAKWATER DR	N ROADWAY	DH	10/17/2022	01	01	01	
016-029	1904	WEST END BL	S ROADWAY	AF	10/19/2022	01	01	01	
016-030	1910	WEST END PARK	S ROADWAY	AF	10/19/2022	01	01	01	
016-031	1900	WEST END PARK	S ROADWAY	AF	10/19/2022	01	01	01	
016-032	1904	WEST END PARK	N ROADWAY	AF	10/19/2022	01	01	01	
016-034	8650	PONTCHARTRAIN BL	LAKE MARINA DR	AF	10/19/2022	01	01	01	
016-035	8600 BLK	PONTCHARTRAIN BL	LAKE MARINA DR	AF	10/19/2022	01	01	01	
016-043	7300 BLK	W ROADWAY	S ROADWAY	DH	10/18/2022	01	01	01	
016-044	7300 BLK	W ROADWAY	S ROADWAY	DH	10/18/2022	01	01	01	
016-045	7300 BLK	W ROADWAY	N MARINERS COVE	DH	10/18/2022	01	01	01	
016-046	7385	W ROADWAY	S ROADWAY	DH	10/17/2022	01	04	01	
016A-001	7802	BREAKWATER DR	N ROADWAY	DH	10/19/2022	01	01	01	
016A-002	7840	BREAKWATER DR	N ROADWAY	DH	10/19/2022	01	01	01	
016A-003	7842	BREAKWATER DR	N ROADWAY	DH	10/19/2022	01	01	01	
016A-004	7908	BREAKWATER DR	N ROADWAY	DH	10/19/2022	01	01	01	
016A-006	7940	BREAKWATER DR	N ROADWAY	DH	10/19/2022	01	01	01	
016A-007	8032	BREAKWATER DR	N ROADWAY	DH	10/17/2022	01	01	01	
016A-008	8128	BREAKWATER DR	N ROADWAY	DH	10/19/2022	01	01	01	
016A-009	8136	BREAKWATER DR	N ROADWAY	DH	10/19/2022	01	01	01	
016A-010	N/A	E ROADWAY	N ROADWAY	DH	10/17/2022	01	01	01	
016A-011	N/A	E ROADWAY	N ROADWAY	DH	10/19/2022	01	01	01	
017-001	4333	HAMILTON	QUINCE	DH	10/17/2022	01	01	01	
017-003	4418	HAMILTON	LAST	DH	10/19/2022	01	01	01	
017-004	9000 BLK	LAST	PONTCHARTRAIN BL	DH01	10/19/2022	01	01	01	
017-005	9000 BLK	PONTCHARTRAIN BL	HOLLYGROVE	DH	10/17/2022	01	01	01	
017-006	4402	HOLLYGROVE	QUINCE	DH	10/17/2022	01	01	01	
017-007	4400 BLK	HOLLYGROVE	PONTCHARTRAIN BL	DH	10/19/2022	01	01	01	
017-008	4324	GEN OGDEN	QUINCE	DH	10/17/2022	01	01	01	

STRUCT_1	ADDRESS	STREET	CROSS STREET	INSPECTOR	INSP_DATE	C	F	W	REMARKS
017-009	8900 BLK	QUINCE	HOLLYGROVE	DH	10/19/2022	01	01	01	
017-022	9138	QUINCE	LAST	DH	10/17/2022	01	01	01	
018-001	5000 BLK	PONTCHARTRAIN BL	OAKLAND DR	DH	10/19/2022	01	01	01	
018-002	5070	PONTCHARTRAIN BL	METAIRIE RD	DH	10/17/2022	01	01	01	
018-003	5076	PONTCHARTRAIN BL	METAIRIE RD	DH	10/19/2022	01	01	01	
018-004	5080	PONTCHARTRAIN BL	METAIRIE RD	DH	10/17/2022	01	01	01	
018-005	6500	OAKLAND DR	PONTCHARTRAIN BL	DH	10/18/2022	01	01	01	
018-006	6510	OAKLAND DR	PONTCHARTRAIN BL	DH	10/18/2022	01	01	01	
018-007	6554	OAKLAND DR	METAIRIE RD	DK	10/20/2022	01	04	01	
018-008	6560	OAKLAND DR	METAIRIE RD	DK	10/24/2022	01	04	01	
018-009	5024	PONTCHARTRAIN BL	OAKLAND DR	DK	10/17/2022	01	04	01	
018-010	5024	PONTCHARTRAIN BL	LAST	DK	10/17/2022	01	04	01	
021-001	1100	LEONIDAS	ZIMPEL	DK	10/24/2022	01	04	01	
021-002	8514	ZIMPEL	JOLIET	DK	10/17/2022	01	04	01	
021-003	1000	LEONIDAS	FRERET	DK	10/24/2022	01	04	01	
021-004	8500	FRERET	JOLIET	DK	10/17/2022	01	04	01	
021-005	8511	LEAKE AV	JOLIET	DK	10/24/2022	01	04	01	
021-006	8628	LEAKE AV	MONROE	DK	10/17/2022	01	04	01	
021-007	1112	MONROE	ZIMPEL	DK	10/17/2022	01	04	01	
021-008	1159	EAGLE	LEAKE AV	DK	10/24/2022	01	04	01	
021-009	8810	OAK	LEAKE AV	DK	10/17/2022	01	04	01	
021-010	8800	LEAKE AV	EAGLE	DK	10/24/2022	01	04	01	
021-011	1125	GEN OGDEN	OAK	DK	10/17/2022	01	04	01	
022-001	8732	OAK	EAGLE	DK	10/17/2022	01	04	01	
022-002	8800	OAK	LEAKE AV	DK	10/24/2022	01	04	01	
022-003	8704	OAK	MONROE	DK	10/17/2022	01	04	01	
022-004	1200	LEONIDAS	OAK	DK	10/17/2022	01	04	01	
022-005	8500	OAK	JOLIET	DK	10/24/2022	01	04	01	
022-006	8734	PLUM	EAGLE	DK	10/17/2022	01	04	01	
022-007	8800 BLK	PLUM	GEN OGDEN	DK	10/24/2022	01	04	01	
022-008	1223	GEN OGDEN	LEAKE AV	DK	10/17/2022	01	04	01	
022-009	1200 BLK	GEN OGDEN	LEAKE AV	DK	10/17/2022	01	04	01	
022-010	1200 BLK	GEN OGDEN	OAK	DK	10/24/2022	01	04	01	
022-011	8919	OAK	MONTICELLO AV	DK	10/17/2022	01	04	01	
022-012	8638	PLUM	MONROE	DK	10/24/2022	01	04	01	
022-013	8530	PLUM	LEONIDAS	DK	10/17/2022	01	04	01	
022-014	8737	WILLOW	EAGLE	DK	10/17/2022	01	04	01	
022-015	8701	WILLOW	MONROE	DK	10/24/2022	01	04	01	
022-016	8837	WILLOW	GEN OGDEN	DK	10/17/2022	01	04	01	

STRUCT_1	ADDRESS	STREET	CROSS STREET	INSPECTOR	INSP_DATE	C	F	W	REMARKS
022-017	8941	WILLOW	MONTICELLO AV	DK	10/18/2022	01	04	01	
022-018	1441	MONTICELLO AV	JEANNETTE	DK	10/24/2022	01	04	01	
022-019	1439	GEN OGDEN	JEANNETTE	DK	10/24/2022	01	04	01	
022-020	8901	JEANNETTE	GEN OGDEN	DK	10/18/2022	01	04	01	
022-021	8949	JEANNETTE	MONTICELLO AV	DK	10/24/2022	01	04	01	
022-022	1536	GEN OGDEN	BIRCH	DK	10/18/2022	01	04	01	
022-023	8738	JEANNETTE	EAGLE	DK	10/24/2022	01	04	01	
022-024	8837	JEANNETTE	GEN OGDEN	DK	10/18/2022	01	04	01	
022-025	1531	EAGLE	BIRCH	DK	10/18/2022	01	04	01	
022-026	1337	LEONIDAS	WILLOW	DK	10/24/2022	01	04	01	
022-027	8638	WILLOW	MONROE	DK	10/18/2022	01	04	01	
022-028	1500	LEONIDAS	JEANNETTE	DK	10/24/2022	01	04	01	
022-029	8636	JEANNETTE	MONROE	DK	10/18/2022	01	04	01	
022-030	1400	MONROE	WILLOW	DK	10/18/2022	01	04	01	
022-031	1532	MONROE	BIRCH	DK	10/24/2022	01	04	01	
022-032	8738	JEANNETTE	EAGLE	DK	10/25/2022	01	04	01	
022-033	8539	WILLOW	LEONIDAS	DK	10/18/2022	01	04	01	
022-034	8509	JEANNETTE	JOLIET	DK	10/24/2022	01	04	01	
022-035	1500	MONTICELLO AV	JEANNETTE	DK	10/18/2022	01	04	01	
022-036	1301	GEN OGDEN	PLUM	DK	10/24/2022	01	04	01	
022-037	1501	GEN OGDEN	JEANNETTE	DK	10/18/2022	01	04	01	
022-038	1300	LEONIDAS	PLUM	DK	10/25/2022	01	04	01	
023-001	8534	COHN	LEONIDAS	DK	10/18/2022	01	04	01	
023-002	1947	LEONIDAS	SPRUCE	DK	10/18/2022	01	04	01	
023-003	1801	LEONIDAS	HICKORY	DK	10/25/2022	01	04	01	
023-004	8601	COHN	LEONIDAS	DK	10/18/2022	01	04	01	
023-005	8640	COHN	MONROE	DK	10/25/2022	01	04	01	
023-006	1939	MONROE	SPRUCE	DK	10/18/2022	01	04	01	
023-007	1801	MONROE	HICKORY	DK	10/25/2022	01	04	01	
023-008	8700	COHN	MONROE	DK	10/18/2022	01	04	01	
023-009	1900 BLK	MONROE	MONROE CT	DK	10/25/2022	01	04	01	
023-010	8716	MONROE CT	MONROE	DK	10/18/2022	01	04	01	
023-011	1800	MONROE	HICKORY	DK	10/25/2022	01	04	01	
023-012	8736	COHN	EAGLE	DK	10/18/2022	01	04	01	
023-013	1801	EAGLE	HICKORY	DK	10/19/2022	01	04	01	
023-014	1639	EAGLE	GREEN	DK	10/19/2022	01	04	01	
023-015	1601	EAGLE	BIRCH	DK	10/25/2022	01	04	01	
023-016	8703	BIRCH	MONROE	DK	10/19/2022	01	04	01	
023-017	8837	BIRCH	GEN OGDEN	DK	10/25/2022	01	04	01	

STRUCT_1	ADDRESS	STREET	CROSS STREET	INSPECTOR	INSP_DATE	C	F	W	REMARKS
023-018	1539	EAGLE	BIRCH	DK	10/19/2022	01	04	01	
023-019	8706	BIRCH	MONROE	DK	10/25/2022	01	04	01	
023-020	8838	BIRCH	GEN OGDEN	DK	10/19/2022	01	04	01	
023-021	8836	HICKORY	GEN OGDEN	DK	10/19/2022	01	04	01	
023-022	1701	GEN OGDEN	GREEN	DK	11/25/2022	01	04	01	
023-023	8836	GREEN	GEN OGDEN	DK	10/19/2022	01	04	01	
023-025	8700	GREEN	MONROE	DK	10/25/2022	01	04	01	
023-026	1600	MONROE	BIRCH	DK	10/19/2022	01	04	01	
023-027	8839	COHN	GEN OGDEN	DK	10/19/2022	01	04	01	
023-028	1939	GEN OGDEN	SPRUCE	DK	10/25/2022	01	04	01	
023-029	1801	GEN OGDEN	HICKORY	DK	10/19/2022	01	04	01	
023-030	8901	COHN	GEN OGDEN	DK	10/25/2022	01	04	01	
023-031	8938	COHN	HOLLYGROVE	DK	10/19/2022	01	04	01	
023-032	1914	HOLLYGROVE	COHN	DK	10/19/2022	01	04	01	
023-033	1800	HOLLYGROVE	HICKORY	DK	10/25/2022	01	04	01	
023-034	8900	HICKORY	GEN OGDEN	DK	10/19/2022	01	04	01	
023-035	1700	GEN OGDEN	GREEN	DK	10/19/2022	01	04	01	
023-036	9041	COHN	HAMILTON	DK	10/25/2022	01	04	01	
023-037	1917	HAMILTON	COHN	DK	10/19/2022	01	04	01	
023-038	1801	HAMILTON	HICKORY	DK	10/20/2022	01	04	01	
023-038	1801	HAMILTON	HICKORY	DK	10/25/2022	01	04	01	
023-040	1700	HOLLYGROVE	GREEN	DK	10/19/2022	01	04	01	
023-041	9032	GREEN	MONTICELLO AV	DK	10/25/2022	01	04	01	
023-043	1601	MONTICELLO AV	BIRCH	DK	10/19/2022	01	04	01	
023-044	1600	HOLLYGROVE	BIRCH	DK	10/27/2022	01	04	01	
023-045	8901	BIRCH	GEN OGDEN	DK	10/19/2022	01	04	01	
023-046	8965	BIRCH	MONTICELLO AV	DK	10/20/2022	01	04	01	
023-047	8946	BIRCH	HOLLYGROVE	DK	10/27/2022	01	04	01	
023-048	8964	BIRCH	MONTICELLO AV	DK	10/20/2022	01	04	01	
023-049	8900	BIRCH	GEN OGDEN	DK	10/20/2022	01	04	01	
023-050	8900	GREEN	GEN OGDEN	DK	10/27/2022	01	04	01	
023-051	1602	GEN OGDEN	BIRCH	DK	10/20/2022	01	04	01	
023-052	8700	HICKORY	MONROE	DK	10/27/2022	01	04	01	
023-055	8642	HICKORY	MONROE	DK	10/27/2022	01	04	01	
023-057	8638	GREEN	MONROE	DK	10/27/2022	01	04	01	
023-058	1600	LEONIDAS	BIRCH	DK	10/20/2022	01	04	01	
023-059	8635	BIRCH	MONROE	DK	10/20/2022	01	04	01	
023-060	1538	LEONIDAS	BIRCH	DK	10/27/2022	01	04	01	
023-061	8638	BIRCH	EAGLE	DK	10/20/2022	01	04	01	024-0

STRUCT_1	ADDRESS	STREET	CROSS STREET	INSPECTOR	INSP_DATE	C	F	W	REMARKS
023-062	8541	HICKORY	LEONIDAS	DK	10/27/2022	01	04	01	
023-065	8525	BIRCH	LEONIDAS	DK	10/27/2022	01	04	01	
023-067	1800	GEN OGDEN	HICKORY	DK	10/27/2022	01	04	01	
023-069	8941	GREEN	HOLLYGROVE	DK	10/20/2022	01	04	01	
024-001	1938	MONROE	SPRUCE	DK	10/20/2022	01	04	01	
024-002	8039	SPRUCE	MONROE	DK	10/20/2022	01	04	01	
024-003	8726	SPRUCE	EAGLE	DK	10/27/2022	01	04	01	
024-004	1935	EAGLE	SPRUCE	D.K	10/27/2022	01	04	01	
024-005	8840	SPRUCE	GEN OGDEN	D.K	11/03/2022	01	04	01	
024-006	1900 BLK	GEN OGDEN	SPRUCE	D.K	10/27/2022	01	04	01	
024-007	1938	LEONIDAS	SPRUCE	D.K	10/27/2022	01	04	01	
024-008	1938	LEONIDAS	SPRUCE	D.K	11/03/2022	01	04	01	
024-009	8638	SPRUCE	MONROE	D.K	11/03/2022	01	04	01	
024-010	2000	LEONIDAS	SPRUCE	DK	11/03/2022	01	04	01	
024-011	2000 BLK	LEONIDAS	PANOLA	D.K	11/03/2022	01	04	01	
024-012	2000 BLK	LEONIDAS	PANOLA	D.K	10/27/2022	01	04	01	
024-013	2100 BLK	LEONIDAS	PANOLA	D.K	10/17/2022	01	04	01	
024-014	2132	LEONIDAS	SYCAMORE	D.K	11/03/2022	01	04	01	
024-015	8538	SPRUCE	LEONIDAS	D.K	10/27/2022	01	04	01	
024-016	2029	LEONIDAS	PANOLA	D.K	11/03/2022	01	04	01	
024-017	8540	PANOLA	LEONIDAS	D.K	10/27/2022	01	04	01	
024-018	8539	PANOLA	LEONIDAS	D.K	11/03/2022	01	04	01	
024-019	8530	SYCAMORE	LEONIDAS	D.K	10/27/2022	01	04	01	
024-020	2105	LEONIDAS	PANOLA	D.K	10/27/2022	01	04	01	
024-021	2305	LEONIDAS	S CLAIBORNE AV	D.K	11/03/2022	01	04	01	
024-022	2327	LEONIDAS	S CLAIBORNE AV	D.K	10/27/2022	01	04	01	
024-023	8536	S CLAIBORNE AV	LEONIDAS	D.K	11/03/2022	01	04	01	
024-024	8600 BLK	SYCAMORE	MONROE	D.K	11/03/2022	01	04	01	
024-026	8600 BLK	SYCAMORE	MONROE	D.K	11/03/2022	01	04	01	
024-027	2000 BLK	MONROE	PANOLA	D.K	10/27/2022	01	04	01	
024-028	8900	SPRUCE	GEN OGDEN	D.K	11/03/2022	01	04	01	
024-030	8602	SPRUCE	LEONIDAS	D.K	11/03/2022	01	04	01	
024-031	8700 BLK	SYCAMORE	CARROLLTON WATER PLANT	DK	11/03/2022	01	04	01	
025-001	2638	EAGLE	BELFAST	D.K	10/27/2022	01	04	01	
025-002	8833	BELFAST	GEN OGDEN	D.K	11/03/2022	01	04	01	
025-003	8701	BELFAST	MONROE	D.K	11/03/2022	01	04	01	
025-004	2537	EAGLE	APPLE	D.K	10/27/2022	01	04	01	
025-005	8843	APPLE	GEN OGDEN	D.K	10/27/2022	01	04	01	
025-006	2638	GEN OGDEN	BELFAST	D.K	10/27/2022	01	04	01	



STRUCT_1	ADDRESS	STREET	CROSS STREET	INSPECTOR	INSP_DATE	C	F	W	REMARKS
025-007	8832	BELFAST	GEN OGDEN	D.K	11/03/2022	01	04	01	
025-008	2620	HOLLYGROVE	BELFAST	D.K	11/05/2022	01	04	01	
025-009	9101	BELFAST	HAMILTON	D.K	10/27/2022	01	04	01	
025-010	8938	APPLE	HOLLYGROVE	D.K	10/27/2022	01	04	01	
025-011	9101	APPLE	HAMILTON	D.K	11/03/2022	01	04	01	
025-012	2438	GEN OGDEN	NELSON	D.K	10/27/2022	01	04	01	
025-013	2400 BLK	GEN OGDEN	S CLAIBORNE AV	D.K	11/03/2022	01	04	01	
025-014	2430	HOLLYGROVE	NELSON	D.K	10/28/2022	01	04	01	
025-015	9027	NELSON	HAMILTON	D.K	10/28/2022	01	04	01	
025-016	9003	S CLAIBORNE AV	HOLLYGROVE	D.K	11/03/2022	01	04	01	
025-017	8901	S CLAIBORNE AV	GEN OGDEN	D.K	10/28/2022	01	04	01	
025-018	9039	S CLAIBORNE AV	HAMILTON	D.K	11/03/2022	01	04	01	
025-019	2506	HAMILTON	NELSON	D.K	10/28/2022	01	04	01	
025-020	2400 BLK	HAMILTON	S CLAIBORNE AV	D.K	11/03/2022	01	04	01	
025-021	8638	APPLE	MONROE	D.K	10/28/2022	01	04	01	
025-022	8701	BELFAST	MONROE	D.K	10/28/2022	01	04	01	
025-023	8601	BELFAST	LEONIDAS	D.K	11/03/2022	01	04	01	
025-024	8601	APPLE	LEONIDAS	D.K	10/28/2022	01	04	01	
025-025	8600	BELFAST	LEONIDAS	D.K	10/28/2022	01	04	01	
025-026	2700 BLK	LEONIDAS	APRICOT	D.K	11/03/2022	01	04	01	
025-027	2400 BLK	LEONIDAS	NELSON	D.K	10/28/2022	01	04	01	
025-028	2400 BLK	LEONIDAS	S CLAIBORNE AV	D.K	11/04/2022	01	04	01	
025-029	8539	APPLE	LEONIDAS	D.K	10/28/2022	01	04	01	
025-030	8539	BELFAST	LEONIDAS	D.K	10/28/2022	01	04	01	
025-031	2700 BLK	LEONIDAS	APRICOT	D.K	11/04/2022	01	04	01	
025-032	2505	LEONIDAS	NELSON	D.K	10/28/2022	01	04	01	
025-034	8537	S CLAIBORNE AV	LEONIDAS	D.K	10/28/2022	04	04	01	
025-035	8501	S CLAIBORNE AV	JOLIET	D.K	11/04/2022	01	04	01	
025-036	2500	MONROE	NELSON	D.K	10/28/2022	01	04	01	
025-037	8604	NELSON	LEONIDAS	D.K	10/28/2022	01	04	01	
025-038	2400 BLK	MONROE	S CLAIBORNE AV	D.K	11/05/2022	01	04	01	
025-039	8601	S CLAIBORNE AV	LEONIDAS	D.K	11/01/2022	01	04	01	
025-040	2429	EAGLE	NELSON	D.K	11/01/2022	01	04	01	
025-041	8835	NELSON	GEN OGDEN	D.K	11/01/2022	01	04	01	
025-042	8700	NELSON	MONROE	D.K	11/04/2022	01	04	01	
025-043	8807	S CLAIBORNE AV	EAGLE	D.K	11/01/2022	01	04	01	
025-044	8841	S CLAIBORNE AV	GEN OGDEN	D.K	11/04/2022	01	04	01	
025-045	8707	S CLAIBORNE AV	MONROE	D.K	11/01/2022	01	04	01	
025-046	9101	S CLAIBORNE AV	HAMILTON	D.K	11/04/2022	01	04	01	

STRUCT_1	ADDRESS	STREET	CROSS STREET	INSPECTOR	INSP_DATE	C	F	W	REMARKS
025-047	2701	GEN OGDEN	BELFAST	D.K	11/01/2022	01	04	01	
025-048	2700 BLK	MONROE	BELFAST	D.K	11/04/2022	01	04	01	
026-001	3036	EAGLE	COLAPISSA	D.K	11/01/2022	01	04	01	
026-002	3036	GEN OGDEN	COLAPISSA	D.K	11/01/2022	01	04	01	
026-002	3036	GEN OGDEN	COLAPISSA	DK	11/01/2022	01	04	01	
026-003	3132	GEN OGDEN	OLEANDER	D.K	11/04/2022	01	04	01	
026-004	8950	COLAPISSA	HOLLYGROVE	D.K	11/04/2022	01	04	01	
026-005	3120	HOLLYGROVE	OLEANDER	D.K	11/01/2022	01	04	01	
026-006	9036	COLAPISSA	HAMILTON	D.K	11/04/2022	01	04	01	
026-007	8739	COLAPISSA	EAGLE	D.K	11/01/2022	01	04	01	
026-008	8639	COLAPISSA	MONROE	D.K	11/01/2022	01	04	01	
026-009	3000	MONROE	EARHART BL	D.K	11/04/2022	01	04	01	
026-010	8607	COLAPISSA	LEONIDAS	D.K	11/01/2022	01	04	01	
026-011	3016	LEONIDAS	EARHART BL	D.K	11/04/2022	01	04	01	
026-012	3001	EAGLE	FIG	D.K	11/01/2022	01	04	01	
026-013	3121	EAGLE	OLEANDER	D.K	11/01/2022	01	04	01	
026-014	8832	FIG	GEN OGDEN	D.K	11/04/2022	01	04	01	
026-015	2910	GEN OGDEN	EARHART BL	D.K	11/01/2022	01	04	01	
026-016	8939	FIG	HOLLYGROVE	D.K	11/04/2022	01	04	01	
026-017	2907	HOLLYGROVE	PRITCHARD PL	D.K	11/01/2022	01	04	01	
026-018	8915	PRITCHARD PL	EARHART BL	D.K	11/04/2022	01	04	01	
026-019	9034	FIG	HAMILTON	D.K	11/01/2022	01	04	01	
026-021	3034	HAMILTON	COLAPISSA	D.K	11/04/2022	01	04	01	
026-022	9039	PRITCHARD PL	HAMILTON	D.K	11/01/2022	01	04	01	
026-023	2811	HAMILTON	EARHART BL	D.K	11/01/2022	01	04	01	
026-024	9111	APRICOT	EARHART BL	D.K	11/04/2022	01	04	01	
026-025	3114	HAMILTON	COLAPISSA	D.K	11/01/2022	01	04	01	
026-026	9123	COLAPISSA	MISTLETOE	D.K	11/04/2022	01	04	01	
026-027	2940	EAGLE	FIG	D.K	11/01/2022	01	04	01	
026-028	3001	EAGLE	FIG	D.K	11/01/2022	01	04	01	
026-029	2941	EAGLE	EARHART BL	D.K	11/04/2022	01	04	01	
026-030	2838	EAGLE	PRITCHARD PL	D.K	11/01/2022	01	04	01	
026-031	8826	PRITCHARD PL	EARHART BL	D.K	11/01/2022	01	04	01	
026-032	8702	PRITCHARD PL	MONROE	D.K	11/04/2022	01	04	01	
026-033	2930	MONROE	EARHART BL	D.K	11/01/2022	01	04	01	
026-034	8600	PRITCHARD PL	LEONIDAS	D.K	11/04/2022	01	04	01	
026-035	8530	PRITCHARD PL	LEONIDAS	D.K	11/03/2022	01	04	01	
026-036	2941	LEONIDAS	FIG	D.K	11/01/2022	01	04	01	
026-037	2801	LEONIDAS	APRICOT	D.K	11/04/2022	01	04	01	

STRUCT_1	ADDRESS	STREET	CROSS STREET	INSPECTOR	INSP_DATE	C	F	W	REMARKS
026-038	8500	APRICOT	JOLIET	D.K	11/01/2022	01	04	01	
026-039	2800	LEONIDAS	APRICOT	D/K	11/04/2022	01	04	01	
026-040	8700	APRICOT	MONROE	D.K	11/01/2022	01	04	01	
026-041	8600	APRICOT	LEONIDAS	D.K	11/01/2022	01	04	01	
026-042	2800	EAGLE	APRICOT	D.K	11/08/2022	01	04	01	
026-043	8862	APRICOT	GEN OGDEN	D.K	11/01/2022	01	04	01	
026-044	2830	GEN OGDEN	EARHART BL	D.K	11/01/2022	01	04	01	
026-045	8939	APRICOT	HOLLYGROVE	D.K	11/04/2022	04	04	01	
026-046	2720	HOLLYGROVE	APRICOT	DK	11/01/2022	01	04	01	
026-047	9020	APRICOT	EARHART BL	D.K	11/04/2022	01	04	01	
026-048	2735	HAMILTON	EARHART BL	D.K	11/04/2022	01	04	01	
026-049	8524	FIG	LEONIDAS	DK	11/01/2022	01	04	01	
026-050	8701	FIG	EARHART BL	D.K	11/03/2022	01	04	01	
026-051	2825	HOLLYGROVE	EARHART BL	D.K	11/03/2022	01	04	01	
027-001	8731	OLIVE	EAGLE	DH	11/09/2022	01	01	01	
027-002	8701	OLIVE	MONROE	JD	11/07/2022	01	01	01	
027-003	3310	MONROE	FORSHEY	JD	11/07/2022	01	01	01	
027-004	3434	MONROE	EDINBURGH	DH	11/09/2022	01	01	01	
027-005	3536	MONROE	PALM	JD	11/07/2022	01	01	01	
027-006	8738	EDINBURGH	EAGLE	DH	11/09/2022	01	01	01	
027-007	8534	EDINBURGH	LEONIDAS	JD	11/07/2022	01	01	01	
027-008	3500	LEONIDAS	EDINBURGH	JD	11/07/2022	01	01	01	
027-009	8738	OLIVE	EAGLE	DH	11/09/2022	01	01	01	
027-010	3434	EAGLE	EDINBURGH	JD	11/07/2022	01	01	01	
027-011	3600	EAGLE	PALM	JD	11/07/2022	01	01	01	
027-012	3305	EAGLE	FORSHEY	DH	11/09/2022	01	01	01	
027-013	3201	EAGLE	OLEANDER	JD	11/07/2022	01	01	01	
027-014	3120 BLK	EAGLE	OLEANDER	DH	11/09/2022	01	01	01	
027-015	8840	PALM	GEN OGDEN	JD	11/07/2022	01	01	01	
027-016	9001	PALM	HOLLYGROVE	JD	11/07/2022	01	01	01	
027-017	9036	PALM	HAMILTON	DH	11/08/2022	01	01	01	
027-018	3514	GEN OGDEN	EDINBURGH	JD	11/07/2022	01	01	01	
027-019	3514	GEN OGDEN	EDINBURGH	DH	11/08/2022	01	01	01	
027-020	8936	EDINBURGH	HOLLYGROVE	JD	11/07/2022	01	01	01	
027-021	9036	EDINBURGH	HAMILTON	JD	11/07/2022	01	01	01	
027-022	3534	HAMILTON	PALM	DH	11/08/2022	01	01	01	
027-023	8834	OLIVE	GEN OGDEN	JD	11/07/2022	01	01	01	
027-024	8936	OLIVE	HOLLYGROVE	JD	11/07/2022	01	01	01	
027-025	9100	OLIVE	HAMILTON	DH	11/08/2022	01	01	01	

STRUCT_1	ADDRESS	STREET	CROSS STREET	INSPECTOR	INSP_DATE	C	F	W	REMARKS
027-027	8936	FORSHEY	HOLLYGROVE	DH	11/08/2022	01	01	01	
027-028	3220	GEN OGDEN	FORSHEY	JD	11/08/2022	01	01	01	
027-029	3225	HOLLYGROVE	FORSHEY	JD	11/08/2022	01	01	01	
027-030	9102	FORSHEY	HAMILTON	DH	11/08/2022	01	01	01	
027-031	3204	HAMILTON	OLEANDER	JD	11/08/2022	01	01	01	
027-032	3203	HOLLYGROVE	OLEANDER	DH	11/08/2022	01	01	01	
027-033	9000 BLK	OLEANDER	HAMILTON	DH	11/10/2022	01	01	01	
027-034	9102	OLEANDER	HAMILTON	JD	11/08/2022	01	01	01	
027-035	9000	OLEANDER	HOLLYGROVE	DH	11/08/2022	01	01	01	
027-036	8801	OLEANDER	EAGLE	JD	11/08/2022	01	01	01	
027-037	8839	OLEANDER	GEN OGDEN	JD	11/08/2022	01	01	01	
027-038	8703	OLEANDER	MONROE	DH	11/08/2022	01	01	01	
027-039	3230	EAGLE	FORSHEY	JD	11/08/2022	01	01	01	
027-040	8838	OLEANDER	GEN OGDEN	DH	11/08/2022	01	01	01	
027-042	8926	OLEANDER	HOLLYGROVE	JD	11/08/2022	01	01	01	
027-043	9100 BLK	OLEANDER	HAMILTON	DH	11/08/2022	01	01	01	
027-044	8800	FORSHEY	EAGLE	JD	11/08/2022	01	01	01	
027-045	8836	FORSHEY	GEN OGDEN	DH	11/08/2022	01	01	01	
027-046	3334	EAGLE	OLIVE	JD	11/05/2022	01	01	01	
027-047	3138	MONROE	OLEANDER	DH	11/10/2022	01	01	01	
027-048	8600	OLEANDER	LEONIDAS	DH	11/08/2022	01	01	01	
027-049	3100 BLK	LEONIDAS	OLEANDER	JD	11/11/2022	01	01	01	
027-050	3202	LEONIDAS	OLEANDER	JD	11/11/2022	01	01	01	
027-051	8501	OLEANDER	JOLIET	DH	11/08/2022	01	01	01	
027-052	8639	OLEANDER	MONROE	JB	11/11/2022	01	01	01	
027-053	8538	FORSHEY	LEONIDAS	DH	11/08/2022	01	01	01	
027-054	3323	LEONIDAS	OLIVE	JD	11/09/2022	01	01	01	
027-055	8640	FORSHEY	MONROE	DH	11/08/2022	01	01	01	
027-056	8722	FORSHEY	MONROE	JD	11/09/2022	01	01	01	
027-057	3201	MONROE	OLEANDER	DH	11/08/2022	01	01	01	
027-058	8605	OLIVE	LEONIDAS	JD	11/09/2022	01	01	01	
027-059	3416	LEONIDAS	OLIVE	JD	11/09/2022	01	01	01	
027-060	3416	LEONIDAS	OLIVE	DH	11/08/2022	01	01	01	
027-061	3404	LEONIDAS	EDINBURGH	JD	11/09/2022	01	01	01	
027-062	3400 BLK	LEONIDAS	EDINBURGH	DH	11/10/2022	01	01	01	
027-063	8515	OLIVE	JOLIET	DH	11/07/2022	01	01	01	
027-064	8500 BLK	OLIVE	JOLIET	JD	11/09/2022	01	01	01	
027-065	8600	OLIVE	LEONIDAS	JD	11/09/2022	01	01	01	
027-066	8742	PALM	EAGLE	DH	11/07/2022	01	01	01	

STRUCT_1	ADDRESS	STREET	CROSS STREET	INSPECTOR	INSP_DATE	C	F	W	REMARKS
027-067	3400 BLK	EAGLE	EDINBURGH	JD	11/09/2022	01	01	01	
027-068	3401	EAGLE	OLIVE	DH	11/07/2022	01	01	01	
027-069	8640	PALM	MONROE	JD	11/09/2022	01	01	01	
027-070	8534	PALM	LEONIDAS	JD	11/09/2022	01	01	01	
027-071	3503	LEONIDAS	EDINBURGH	DH	11/07/2022	01	01	01	
027-072	9100 BLK	EDINBURGH	HAMILTON	JD	11/09/2022	01	01	01	
027-074	8718	OLEANDER	MONROE	DH	11/07/2022	01	01	01	
027-075	8902	EDINBURGH	GEN OGDEN	DH	11/07/2022	01	01	01	
028-001	3724	EAGLE	STROELITZ	DH	11/07/2022	01	01	01	
028-002	8735	STROELITZ	EAGLE	JD	11/09/2022	01	01	01	
028-003	8700 BLK	STROELITZ	MONROE	DH	11/07/2022	01	01	01	
028-004	3700 BLK	EAGLE	PALMETTO	JD	11/09/2022	01	01	01	
028-005	3601	EAGLE	PALM	DH	11/07/2022	01	01	01	
028-007	8806	PALMETTO	EAGLE	JD	11/09/2022	01	01	01	
028-008	8836	PALMETTO	GEN OGDEN	DH	11/07/2022	01	01	01	
028-008	8836	PALMETTO	GEN OGDEN	JD	11/09/2022	01	01	01	
028-009	8734	PALMETTO	EAGLE	DH	11/10/2022	01	01	01	
028-010	8702	PALMETTO	MONROE	DH	11/10/2022	01	01	01	
028-011	3800	EAGLE	PALMETTO	DH	11/07/2022	01	01	01	
028-012	8721	PALMETTO	EAGLE	DH	11/10/2022	01	01	01	
028-013	3800	EAGLE	PALMETTO	DH	11/07/2022	01	01	01	
028-014	8701	PALMETTO	MONROE	DH	11/10/2022	01	01	01	
028-015	3831	MONROE	DIXON	DH	11/10/2022	01	01	01	
028-017	8600 BLK	PALMETTO	MONROE	DH	11/07/2022	01	01	01	
028-018	8601	PALMETTO	LEONIDAS	DH	11/10/2022	01	01	01	
028-019	8501	PALMETTO	JOLIET	DH	11/07/2022	01	01	01	
028-020	3839	LEONIDAS	DIXON	DH	11/10/2022	01	01	01	
028-021	3901	EAGLE	AIRLINE HW	DH	11/10/2022	01	01	01	
028-022	8801	DIXON	AIRLINE HW	DH	11/07/2022	01	01	01	
028-024	3929	EAGLE	PEACH	DH	11/07/2022	01	01	01	
028-025	4001	EAGLE	PEACH	DH	11/10/2022	01	01	01	
028-026	8700 BLK	PEACH	MONROE	DH	11/10/2022	01	01	01	
028-027	3900 BLK	MONROE	AIRLINE HW	DH	11/07/2022	01	01	01	
028-028	3900 BLK	MONROE	AIRLINE HW	DH	11/10/2022	01	01	01	
028-029	8600 BLK	PEACH	AIRLINE HW	DH	11/07/2022	01	01	01	
028-030	8834	PEACH	GEN OGDEN	DK	11/11/2022	01	04	01	
028-031	3900	GEN OGDEN	DIXON	DK	11/08/2022	01	04	01	
028-032	8800 BLK	DIXON	AIRLINE HW	DK	11/11/2022	01	04	01	
028-033	3800 BLK	GEN OGDEN	AIRLINE HW	DK	11/28/2022	01	04	01	

STRUCT_1	ADDRESS	STREET	CROSS STREET	INSPECTOR	INSP_DATE	C	F	W	REMARKS
028-034	8936	DIXON	HOLLYGROVE	DK	11/11/2022	01	04	01	
028-035	3801	HOLLYGROVE	PALMETTO	DK	11/28/2022	01	04	01	
028-036	8905	PALMETTO	AIRLINE HW	DK	11/08/2022	01	04	01	
028-037	9033	PALMETTO	HAMILTON	DK	11/11/2022	01	04	01	
028-038	8835	DIXON	GEN OGDEN	DK	11/08/2022	01	04	01	
028-039	8939	PEACH	HOLLYGROVE	DK	11/08/2022	01	04	01	
028-040	9007	PEACH	HOLLYGROVE	DK	11/11/2022	01	04	01	
028-041	3900	HOLLYGROVE	DIXON	DK	11/08/2022	01	04	01	
028-042	3938	PEACH	HAMILTON	DK	11/11/2022	01	04	01	
028-043	3900	HAMILTON	DIXON	DK	11/08/2022	01	04	01	
028-044	3834	HAMILTON	PALMETTO	DK	11/11/2022	01	04	01	
028-045	9004	DIXON	HOLLYGROVE	DK	11/08/2022	01	04	01	
028-046	3638	GEN OGDEN	STROELITZ	DK	11/08/2022	01	04	01	
028-047	3716	GEN OGDEN	PALMETTO	DK	11/11/2022	01	04	01	
028-048	8804	STROELITZ	EAGLE	DK	11/08/2022	01	04	01	
028-049	8937	STROELITZ	HOLLYGROVE	DK	11/11/2022	01	01	01	
028-050	3636	MONROE	STROELITZ	DK	11/08/2022	01	04	01	
028-051	3700 BLK	MONROE	PALMETTO	DK	11/11/2022	01	04	01	
028-052	3637	LEONIDAS	STROELITZ	DK	11/08/2022	01	04	01	
028-053	8535	STROELITZ	LEONIDAS	DK	11/08/2022	01	04	01	
028-054	8503	STROELITZ	JOLIET	DK	11/11/2022	01	04	01	
028-055	8603	STROELITZ	LEONIDAS	DK	11/08/2022	01	04	01	
028-056	8600 BLK	STROELITZ	MONROE	DK	11/08/2022	01	04	01	
028-057	3700 BLK	LEONIDAS	PALMETTO	DK	11/14/2022	01	04	01	
028-058	3700 BLK	LEONIDAS	PALMETTO	DK	11/08/2022	01	04	01	
028-059	8534	PALMETTO	LEONIDAS	DK	11/11/2022	01	04	01	
028-060	8504	PALMETTO	JOLIET	DK	11/14/2022	01	04	01	
028-061	8634	PALMETTO	MONROE	DK	11/08/2022	01	04	01	
028-062	3631	HOLLYGROVE	STROELITZ	DK	11/14/2022	01	04	01	
028-063	9101	STROELITZ	HAMILTON	DK	11/08/2022	01	04	01	
028-064	3720	HAMILTON	PALMETTO	DK	11/08/2022	01	04	01	
028-065	9000	PALMETTO	AIRLINE HW	DK	11/14/2022	01	04	01	
028-067	9106	PALMETTO	HAMILTON	DK	11/11/2022	01	04	01	
028-068	9109	PALMETTO	HAMILTON	DK	11/08/2022	01	04	01	
028-069	3900 BLK	MONROE	AIRLINE HW	DK	11/14/2022	01	04	01	
029-001	4039	EAGLE	MARKS	DK	11/09/2022	01	04	01	
029-002	4036	GEN OGDEN	MARKS	DK	11/09/2022	01	04	01	
029-003	4100	HOLLYGROVE	MARKS	DK	11/14/2022	01	04	01	
029-004	9038	MARKS	HAMILTON	DK	11/09/2022	01	04	01	

STRUCT_1	ADDRESS	STREET	CROSS STREET	INSPECTOR	INSP_DATE	C	F	W	REMARKS
029-005	4104	MONROE	MARKS	DK	11/14/2022	01	04	01	
029-006	8606	MARKS	LEONIDAS	DK	11/09/2022	01	04	01	
029-007	8600	PEAR	LEONIDAS	DK	11/09/2022	01	04	01	
029-008	8508	PEAR	PONTCHARTRAIN BL	DK	11/14/2022	01	04	01	
029-009	4134	EAGLE	PEAR	DK	11/09/2022	01	04	01	
029-010	8911	PEAR	GEN OGDEN	DK	11/09/2022	01	04	01	
029-011	8900 BLK.	PEAR	HOLLYGROVE	DK	11/14/2022	01	04	01	
029-012	4200	MONROE	PEAR	DK	11/09/2022	01	04	01	
029-013	8600	PEAR	LEONIDAS	DK	11/14/2022	01	04	01	
029-014	4226	MONROE	PONTCHARTRAIN BL	DK	11/09/2022	01	04	01	
029-015	8600 BLK	PONTCHARTRAIN BL	LEONIDAS	DK	11/14/2022	01	04	01	
029-016	4234	EAGLE	HEATON	DK	11/09/2022	01	04	01	
029-017	8700	HEATON	PONTCHARTRAIN BL	DK	11/14/2022	01	04	01	
029-018	4300 BLK	EAGLE	PONTCHARTRAIN BL	DK	11/14/2022	01	04	01	
029-019	4740	PONTCHARTRAIN BL	GEN OGDEN	DK	11/09/2022	01	04	01	
029-020	4238	GEN OGDEN	HEATON	DK	11/14/2022	01	04	01	
029-021	8900 BLK	HEATON	HOLLYGROVE	DK	11/09/2022	01	04	01	
029-022	4137	HOLLYGROVE	PEAR	DK	11/14/2022	01	04	01	
029-023	4101	HAMILTON	MARKS	DK	11/09/2022	01	04	01	
029-024	4139	HAMILTON	PEAR	DK	11/09/2022	01	04	01	
029-025	9000	PEAR	HOLLYGROVE	DK	11/14/2022	01	04	01	
029-026	4238	HOLLYGROVE	HEATON	DK	11/09/2022	01	04	01	
029-027	4241	HAMILTON	HEATON	DK	11/14/2022	01	04	01	
029-028	8900 BLK	HEATON	HOLLYGROVE	DK	11/14/2022	01	04	01	
029-029	4332	HOLLYGROVE	QUINCE	DK	11/09/2022	01	04	01	
029-030	9135	HEATON	MISTLETOE	DK	11/11/2022	01	04	01	
030-001	717	DANTE	LEAKE AV	DK	11/09/2022	01	04	01	
030-002	8200	LEAKE AV	HAMPSON	DK	11/09/2022	01	04	01	
030-003	8138	HAMPSON	DUBLIN	DK	11/14/2022	01	04	01	
030-004	605	DUBLIN	LEAKE AV	DK	11/09/2022	01	04	01	
030-005	8129	LEAKE AV	ST CHARLES AV	DK	11/09/2022	01	04	01	
030-006	8101	ST CHARLES AV	S CARROLLTON AV	DK	11/14/2022	01	04	01	
030-007	8100	HAMPSON	S CARROLLTON AV	DK	11/09/2022	01	04	01	
030-008	600	S CARROLLTON AV	ST CHARLES AV	DK	11/14/2022	01	04	01	
030-009	702	FERN	HAMPSON	DK	11/10/2022	01	04	01	
030-010	600 BLK	FERN	ST CHARLES AV	DK	11/15/2022	01	04	01	
030-011	7934	HAMPSON	SHORT	DK	11/10/2022	01	04	01	
030-012	601	SHORT	ST CHARLES AV	DK	11/15/2022	01	04	01	
030-013	8036	HAMPSON	S CARROLLTON AV	DK	11/10/2022	01	04	01	

STRUCT_1	ADDRESS	STREET	CROSS STREET	INSPECTOR	INSP_DATE	C	F	W	REMARKS
030-014	601	S CARROLLTON AV	ST CHARLES AV	DK	11/10/2022	01	04	01	
030-015	7839	ST CHARLES AV	FERN	DK	11/15/2022	01	04	01	
030-016	7933	ST CHARLES AV	SHORT	DK	11/10/2022	01	04	01	
030-017	8035	ST CHARLES AV	S CARROLLTON AV	DK	11/15/2022	01	04	01	
030-018	7836	ST CHARLES AV	FERN	DK	11/10/2022	01	04	01	
030-019	502	FERN	PEARL	DK	11/10/2022	01	04	01	
030-020	7914	ST CHARLES AV	HUSO	DK	11/15/2022	01	04	01	
030-021	500	HUSO	PEARL	DK	11/10/2022	01	04	01	
030-022	7900 BLK	PEARL	FERN	DK	11/15/2022	01	04	01	
030-023	7935	PEARL	SHORT	DK	11/10/2022	01	04	01	
030-024	7932	ST CHARLES AV	SHORT	DK	11/10/2022	01	04	01	
030-025	506	SHORT	PEARL	DK	11/15/2022	01	04	01	
030-026	8040	ST CHARLES AV	S CARROLLTON AV	DK	11/10/2022	01	04	01	
030-027	505	S CARROLLTON AV	LEAKE AV	DK	11/15/2022	01	04	01	
030-028	503	S CARROLLTON AV	LEAKE AV	DK	11/10/2022	01	04	01	
030-029	8013	LEAKE AV	S CARROLLTON AV	DK	11/15/2022	01	04	01	
030-030	7839	DOMINICAN	FERN	DK	11/10/2022	01	04	01	
030-031	440	FERN	PEARL	DK	11/10/2022	01	04	01	
030-032	7936	PEARL	SHORT	DK	11/15/2022	01	04	01	
030-033	7936	PEARL	SHORT	DK	11/11/2022	01	04	01	
030-034	700	DUBLIN	HAMPSON	DK	11/10/2022	01	04	01	
030-035	703	DUBLIN	HAMPSON	DK	11/15/2022	01	04	01	
030-036	700	S CARROLLTON AV	HAMPSON	DK	11/10/2022	01	04	01	
031-001	1100	DANTE	ZIMPEL	DK	11/10/2022	01	04	01	
031-002	8336	ZIMPEL	CAMBRONNE	DK	11/10/2022	01	04	01	
031-003	8438	ZIMPEL	JOLIET	DK	11/15/2022	01	04	01	
031-004	940	JOLIET	FRERET	DK	11/15/2022	01	04	01	
031-005	911	JOLIET	LEAKE AV	DK	11/10/2022	01	04	01	
031-006	1000	CAMBRONNE	FRERET	DK	11/15/2022	01	04	01	
031-007	8438	FRERET	JOLIET	DK	11/10/2022	01	04	01	
031-008	900	CAMBRONNE	BURTHE	DK	11/15/2022	01	04	01	
031-009	1000	DANTE	FRERET	DK	11/10/2022	01	04	01	
031-010	828	DANTE	BURTHE	DK	11/11/2022	01	04	01	
031-011	8338	BURTHE	CAMBRONNE	DK	11/15/2022	01	04	01	
031-012	8439	BURTHE	LEAKE AV	DK	11/11/2022	01	04	01	
031-013	809	CAMBRONNE	LEAKE AV	DK	11/15/2022	01	04	01	
031-014	8140	BURTHE	DUBLIN	DK	11/11/2022	01	04	01	
031-015	8100	BURTHE	S CARROLLTON AV	DK	11/15/2022	01	04	01	
031-016	802	S CARROLLTON AV	MAPLE	DK	11/11/2022	01	04	01	



STRUCT_1	ADDRESS	STREET	CROSS STREET	INSPECTOR	INSP_DATE	C	F	W	REMARKS
031-017	800	DUBLIN	MAPLE	DK	11/11/2022	01	04	01	
031-018	8141	MAPLE	DUBLIN	DK	11/15/2022	01	04	01	
031-019	8100	MAPLE	S CARROLLTON AV	DK	11/11/2022	01	04	01	
031-020	802	DANTE	MAPLE	DK	11/15/2022	01	04	01	
031-021	8200	MAPLE	DUBLIN	DK	11/16/2022	01	04	01	
031-022	1100	DUBLIN	ZIMPEL	DK	11/21/2022	01	04	01	
031-023	8100	ZIMPEL	S CARROLLTON AV	DK	11/16/2022	01	04	01	
031-024	1000	S CARROLLTON AV	FRERET	DK	11/21/2022	01	04	01	
031-025	1000	DUBLIN	FRERET	DK	11/16/2022	01	04	01	
031-026	900	DUBLIN	BURTHE	DK	11/16/2022	01	04	01	
031-027	8100	FRERET	S CARROLLTON AV	DK	11/21/2022	01	04	01	
031-028	910	S CARROLLTON AV	BURTHE	DK	11/16/2022	01	04	01	
031-029	7936	ZIMPEL	SHORT	DK	11/16/2022	01	04	01	
031-030	8034	ZIMPEL	S CARROLLTON AV	DK	11/21/2022	01	04	01	
031-031	1001	S CARROLLTON AV	FRERET	DK	11/21/2022	01	04	01	
031-032	1100	FERN	ZIMPEL	DK	11/16/2022	01	04	01	
031-033	1010	SHORT	FRERET	DK	11/21/2022	01	04	01	
031-034	938	FERN	FRERET	DK	11/16/2022	01	04	01	
031-035	7932	FRERET	SHORT	DK	11/16/2022	01	04	01	
031-036	7832	BURTHE	FERN	DK	11/21/2022	01	04	01	
031-037	7934	BURTHE	SHORT	DK	11/16/2022	01	04	01	
031-038	938	SHORT	FRERET	DK	11/21/2022	01	04	01	
031-039	8034	FRERET	S CARROLLTON AV	DK	11/16/2022	01	04	01	
031-040	8036	BURTHE	S CARROLLTON AV	DK	11/21/2022	01	04	01	
031-041	929	S CARROLLTON AV	FRERET	DK	11/16/2022	01	04	01	
031-042	807	S CARROLLTON AV	MAPLE	DK	11/22/2022	01	04	01	
031-043	7934	MAPLE	SHORT	DK	11/16/2022	01	04	01	
031-044	800	FERN	MAPLE	DK	11/22/2022	01	04	01	
031-045	8036	MAPLE	S CARROLLTON AV	DK	11/21/2022	01	04	01	
031-046	1101	S CARROLLTON AV	ZIMPEL	DK	11/16/2022	01	04	01	
031-047	1100	S CARROLLTON AV	ZIMPEL	DK	11/22/2022	01	04	01	
031-048	1100	JOLIET	ZIMPEL	DK	11/16/2022	01	04	01	
031-049	1038	FERN	ZIMPEL	DK	11/22/2022	01	04	01	
032-001	1500	DANTE	JEANNETTE	DK	11/16/2022	01	04	01	
032-002	8332	JEANNETTE	CAMBRONNE	DK	11/16/2022	01	04	01	
032-003	8444	JEANNETTE	JOLIET	DK	11/22/2022	01	04	01	
032-004	1400	JOLIET	WILLOW	DK	11/16/2022	01	04	01	
032-005	1536	JOLIET	BIRCH	DK	11/22/2022	01	04	01	
032-006	8338	WILLOW	CAMBRONNE	DK	11/16/2022	01	04	01	

STRUCT_1	ADDRESS	STREET	CROSS STREET	INSPECTOR	INSP_DATE	C	F	W	REMARKS
032-007	8438	WILLOW	JOLIET	DK	11/22/2022	01	04	01	
032-008	1304	JOLIET	PLUM	DK	11/16/2022	01	04	01	
032-009	1300	CAMBRONNE	PLUM	DK	11/22/2022	01	04	01	
032-010	1400	DANTE	WILLOW	DK	11/16/2022	01	04	01	
032-011	1300	DANTE	PLUM	DK	11/17/2022	01	04	01	
032-012	8338	PLUM	CAMBRONNE	DK	11/22/2022	01	04	01	
032-013	8438	PLUM	JOLIET	DK	11/17/2022	01	04	01	
032-014	8338	OAK	CAMBRONNE	DK	11/17/2022	01	04	01	
032-015	8438	OAK	JOLIET	DK	11/17/2022	01	04	01	
032-016	1238	JOLIET	PLUM	DK	11/22/2022	01	04	01	
032-017	1202	DANTE	OAK	DK	11/17/2022	01	04	01	
032-018	8200	WILLOW	DUBLIN	DK	11/22/2022	01	04	01	
032-019	1400 BLK	DUBLIN	JEANNETTE	DK	11/17/2022	01	04	01	
032-020	8100	WILLOW	S CARROLLTON AV	DK	11/22/2022	01	04	01	
032-021	1436	S CARROLLTON AV	JEANNETTE	DK	11/17/2022	01	04	01	
032-022	1300	S CARROLLTON AV	PLUM	DK	11/22/2022	01	04	01	
032-023	8200	PLUM	DUBLIN	DK	11/17/2022	01	04	01	
032-024	8100	PLUM	S CARROLLTON AV	DK	11/17/2022	01	04	01	
032-025	1200	S CARROLLTON AV	OAK	DK	11/22/2022	01	04	01	
032-026	8200	OAK	DUBLIN	DK	11/17/2022	01	04	01	
032-027	8100	OAK	S CARROLLTON AV	DK	11/17/2022	01	04	01	
032-028	1500	FERN	JEANNETTE	DK	11/22/2022	01	04	01	
032-029	2933	JEANNETTE	SHORT	DK	11/17/2022	01	04	01	
032-030	8035	JEANNETTE	S CARROLLTON AV	DK	11/22/2022	01	04	01	
032-031	1435	FERN	JEANNETTE	DK	11/22/2022	01	04	01	
032-032	7930	JEANNETTE	SHORT	DK	11/17/2022	01	04	01	
032-033	8034	JEANNETTE	S CARROLLTON AV	DK	11/22/2022	01	04	01	
032-034	1401	SHORT	WILLOW	DK	11/17/2022	01	04	01	
032-035	1400	FERN	WILLOW	DK	11/17/2022	01	04	01	
032-036	7934	WILLOW	SHORT	DK	11/17/2022	01	04	01	
032-037	8034	WILLOW	S CARROLLTON AV	DK	11/22/2022	01	04	01	
032-038	1437	S CARROLLTON AV	JEANNETTE	DK	11/17/2022	01	04	01	
032-039	1301	S CARROLLTON AV	PLUM	DK	11/22/2022	01	04	01	
032-040	7934	PLUM	SHORT	DK	11/17/2022	01	04	01	
032-041	8034	PLUM	S CARROLLTON AV	DK	11/22/2022	01	04	01	
032-042	1201	S CARROLLTON AV	OAK	DK	11/17/2022	01	04	01	
032-043	7938	OAK	SHORT	DK	11/17/2022	01	04	01	
032-044	8034	OAK	S CARROLLTON AV	DK	11/23/2022	01	04	01	
032-045	1300	FERN	PLUM	DK	11/21/2022	01	04	01	

STRUCT_1	ADDRESS	STREET	CROSS STREET	INSPECTOR	INSP_DATE	C	F	W	REMARKS
032-046	1200	FERN	OAK	DK	11/17/2022	01	04	01	
032-047	1500	DUBLIN	JEANNETTE	DK	11/18/2022	01	04	01	
032-048	8235	JEANNETTE	DANTE	DK	11/23/2022	01	04	01	
032-049	1436	DUBLIN	JEANNETTE	DK	11/18/2022	01	04	01	
032-050	8100	JEANNETTE	S CARROLLTON AV	DK	11/23/2022	01	04	01	
032-051	1500	S CARROLLTON AV	JEANNETTE	DK	11/18/2022	01	04	01	
032-052	1501	S CARROLLTON AV	JEANNETTE	DK	11/23/2022	01	04	01	
032-053	1501	SHORT	JEANNETTE	DK	11/18/2022	01	04	01	
032-054	1500	CAMBRONNE	JEANNETTE	DK	11/23/2022	01	04	01	
033-001	7838	COHN	FERN	DK	11/18/2022	01	04	01	
033-002	1940	FERN	SPRUCE	DK	11/18/2022	01	04	01	
033-003	8002	COHN	SHORT	DK	11/18/2022	01	04	01	
033-004	8036	COHN	S CARROLLTON AV	DK	11/23/2022	01	04	01	
033-005	1901	S CARROLLTON AV	COHN	DK	11/18/2022	01	04	01	
033-006	1931	S CARROLLTON AV	SPRUCE	DK	11/23/2022	01	04	01	
033-007	1800	FERN	HICKORY	DK	11/18/2022	01	04	01	
033-008	7938	HICKORY	SHORT	DK	11/18/2022	01	04	01	
033-009	8004	HICKORY	SHORT	DK	11/18/2022	01	04	01	
033-010	8034	HICKORY	S CARROLLTON AV	DK	11/23/2022	01	04	01	
033-011	1701	SHORT	GREEN	DK	11/18/2022	01	04	01	
033-012	8034	GREEN	S CARROLLTON AV	JA	02/21/2022	01	01	01	
033-012	8034	GREEN	S CARROLLTON AV	J.A.	03/16/2022	01	01	01	
033-012	8034	GREEN	S CARROLLTON AV	DK	11/18/2022	01	04	01	
033-013	1607	S CARROLLTON AV	BIRCH	AF	02/22/2022	01	01	01	
033-013	1607	S CARROLLTON AV	BIRCH	A.F.	03/17/2022	01	01	01	
033-013	1607	S CARROLLTON AV	BIRCH	DK	11/23/2022	01	04	01	
033-014	1600	SHORT	BIRCH	JA	02/21/2022	01	01	01	
033-014	1600	SHORT	BIRCH	J.A.	03/16/2022	01	01	01	
033-014	1600	SHORT	BIRCH	DK	11/18/2022	01	04	01	
033-015	1700	FERN	GREEN	AF	02/22/2022	01	01	01	
033-015	1700	FERN	GREEN	A.F.	03/17/2022	01	01	01	
033-015	1700	FERN	GREEN	DK	11/23/2022	01	04	01	
033-016	7938	GREEN	SHORT	JA	02/26/2022	01	01	01	
033-016	7938	GREEN	SHORT	J.A.	03/16/2022	01	01	01	
033-016	7938	GREEN	SHORT	DK	11/18/2022	01	04	01	
033-017	1600	FERN	BIRCH	AF	02/22/2022	01	01	01	
033-017	1600	FERN	BIRCH	A.F.	03/17/2022	01	01	01	
033-017	1600	FERN	BIRCH	DK	11/23/2022	01	04	01	
033-018	7938	BIRCH	SHORT	JA	02/21/2022	01	01	01	

STRUCT_1	ADDRESS	STREET	CROSS STREET	INSPECTOR	INSP_DATE	C	F	W	REMARKS
033-018	7938	BIRCH	SHORT	J.A.	03/16/2022	01	01	01	
033-018	7938	BIRCH	SHORT	DK	11/18/2022	01	04	01	
033-019	8000	BIRCH	SHORT	JA	02/21/2022	01	01	01	
033-019	8000	BIRCH	SHORT	J.A.	03/16/2022	01	01	01	
033-019	8000	BIRCH	SHORT	DK	11/18/2022	01	04	01	
033-020	8034	BIRCH	S CARROLLTON AV	AF	02/22/2022	01	01	01	
033-020	8034	BIRCH	S CARROLLTON AV	A.F.	03/17/2022	01	01	01	
033-020	8034	BIRCH	S CARROLLTON AV	DK	11/23/2022	01	04	01	
033-021	1735	S CARROLLTON AV	HICKORY	JA	02/21/2022	01	01	01	
033-021	1735	S CARROLLTON AV	HICKORY	J.A.	03/16/2022	01	01	01	
033-021	1735	S CARROLLTON AV	HICKORY	DK	11/18/2022	01	04	01	
033-022	1701	S CARROLLTON AV	GREEN	AF	02/22/2022	01	01	01	
033-022	1701	S CARROLLTON AV	GREEN	A.F.	03/17/2022	01	01	01	
033-022	1701	S CARROLLTON AV	GREEN	DK	11/23/2022	01	04	01	
033-023	8100	COHN	S CARROLLTON AV	JA	02/21/2022	01	01	01	
033-023	8100	COHN	S CARROLLTON AV	J.A.	03/16/2022	01	01	01	
033-023	8100	COHN	S CARROLLTON AV	DK	11/18/2022	01	04	01	
033-024	1900	S CARROLLTON AV	COHN	DJA	02/21/2022	01	01	01	
033-024	1900	S CARROLLTON AV	COHN	J.A.	03/16/2022	01	01	01	
033-024	1900	S CARROLLTON AV	COHN	DK	11/18/2022	01	04	01	
033-025	1838	S CARROLLTON AV	COHN	JA	02/21/2022	01	01	01	
033-025	1838	S CARROLLTON AV	COHN	J.A.	03/16/2022	01	01	01	
033-025	1838	S CARROLLTON AV	COHN	DK	11/18/2022	01	04	01	
033-026	1806	S CARROLLTON AV	HICKORY	AF	02/22/2022	01	01	01	
033-026	1806	S CARROLLTON AV	HICKORY	A.F.	03/17/2022	01	01	01	
033-026	1806	S CARROLLTON AV	HICKORY	DK	11/23/2022	01	04	01	
033-027	1700	S CARROLLTON AV	GREEN	JA	02/21/2022	01	01	01	
033-027	1700	S CARROLLTON AV	GREEN	J.A.	03/16/2022	01	01	01	
033-027	1700	S CARROLLTON AV	GREEN	DK	11/21/2022	01	04	01	
033-028	1602	S CARROLLTON AV	BIRCH	AF	02/22/2022	01	01	01	
033-028	1602	S CARROLLTON AV	BIRCH	A.F.	03/17/2022	01	01	01	
033-028	1602	S CARROLLTON AV	BIRCH	DK	11/23/2022	01	04	01	
033-029	8138	COHN	DUBLIN	JA	02/21/2022	01	01	01	
033-029	8138	COHN	DUBLIN	J.A.	03/16/2022	01	01	01	
033-029	8138	COHN	DUBLIN	DK	11/21/2022	01	04	01	
033-030	8202	HICKORY	DUBLIN	JA	02/21/2022	01	01	01	
033-030	8202	HICKORY	DUBLIN	J.A.	03/16/2022	01	01	01	
033-030	8202	HICKORY	DUBLIN	DK	11/21/2022	01	04	01	
033-031	8200	GREEN	DUBLIN	A.F.	03/17/2022	01	01	01	

STRUCT_1	ADDRESS	STREET	CROSS STREET	INSPECTOR	INSP_DATE	C	F	W	REMARKS
033-031	8200	GREEN	DUBLIN	DK	11/23/2022	01	04	01	
033-032	8111	GREEN	S CARROLLTON AV	JA	02/21/2022	01	01	01	
033-032	8111	GREEN	S CARROLLTON AV	J.A.	03/16/2022	01	01	01	
033-032	8111	GREEN	S CARROLLTON AV	DK	11/21/2022	01	04	01	
033-033	1601	DUBLIN	BIRCH	AF	02/22/2022	01	01	01	
033-033	1601	DUBLIN	BIRCH	A.F.	03/17/2022	01	01	01	
033-033	1601	DUBLIN	BIRCH	DK	11/23/2022	01	04	01	
033-034	8123	BIRCH	S CARROLLTON AV	JA	02/21/2022	01	01	01	
033-034	8123	BIRCH	S CARROLLTON AV	J.A.	03/16/2022	01	01	01	
033-034	8123	BIRCH	S CARROLLTON AV	DK	11/21/2022	01	04	01	
033-035	8238	COHN	DANTE	AF	02/22/2022	01	01	01	
033-035	8238	COHN	DANTE	A.F.	03/17/2022	01	01	01	
033-035	8238	COHN	DANTE	DK	11/21/2022	01	04	01	
033-036	1800	DANTE	HICKORY	JA	02/22/2022	01	01	01	
033-036	1800	DANTE	HICKORY	A.F.	03/18/2022	01	01	01	
033-036	1800	DANTE	HICKORY	DK	11/23/2022	01	04	01	
033-037	1700	DANTE	GREEN	JA	02/21/2022	01	01	01	
033-037	1700	DANTE	GREEN	J.A.	03/16/2022	01	01	01	
033-037	1700	DANTE	GREEN	DK	11/21/2022	01	04	01	
033-038	8338	GREEN	CAMBRONNE	JA	02/22/2022	01	01	01	
033-038	8338	GREEN	CAMBRONNE	A.F.	03/18/2022	01	01	01	
033-038	8338	GREEN	CAMBRONNE	DK	11/23/2022	01	04	01	
033-039	1601	DANTE	BIRCH	AF	02/21/2022	01	01	01	
033-039	1601	DANTE	BIRCH	J.A.	03/17/2022	01	01	01	
033-039	1601	DANTE	BIRCH	DK	11/21/2022	01	04	01	
033-040	8209	BIRCH	DUBLIN	AF	02/21/2022	01	01	01	
033-040	8209	BIRCH	DUBLIN	J.A.	03/17/2022	01	01	01	
033-040	8209	BIRCH	DUBLIN	DK	11/21/2022	01	04	01	
033-041	8335	BIRCH	CAMBRONNE	JA	02/22/2022	01	01	01	
033-041	8335	BIRCH	CAMBRONNE	A.F.	03/18/2022	01	01	01	
033-041	8335	BIRCH	CAMBRONNE	DK	11/23/2022	01	04	01	
033-042	1538	DANTE	BIRCH	AF	02/21/2022	01	01	01	
033-042	1538	DANTE	BIRCH	J.A.	03/17/2022	01	01	01	
033-042	1538	DANTE	BIRCH	DK	11/21/2022	01	04	01	
033-043	8200	BIRCH	DUBLIN	JA	02/22/2022	01	01	01	
033-043	8200	BIRCH	DUBLIN	A.F.	03/18/2022	01	01	01	
033-043	8200	BIRCH	DUBLIN	JD	12/07/2022	01	01	01	
033-044	8100	BIRCH	S CARROLLTON AV	AF	02/21/2022	01	01	01	
033-044	8100	BIRCH	S CARROLLTON AV	J.A.	03/17/2022	01	01	01	

STRUCT_1	ADDRESS	STREET	CROSS STREET	INSPECTOR	INSP_DATE	C	F	W	REMARKS
033-044	8100	BIRCH	S CARROLLTON AV	MS	12/07/2022	01	01	01	
033-045	8338	BIRCH	CAMBRONNE	AF	02/21/2022	01	01	01	
033-045	8338	BIRCH	CAMBRONNE	J.A.	03/17/2022	01	01	01	
033-045	8338	BIRCH	CAMBRONNE	MS	12/07/2022	01	01	01	
033-046	8428	BIRCH	JOLIET	JA	02/22/2022	01	01	01	
033-046	8428	BIRCH	JOLIET	A.F.	03/18/2022	01	01	01	
033-046	8428	BIRCH	JOLIET	JD	12/07/2022	01	01	01	
033-047	8338	COHN	CAMBRONNE	AF	02/21/2022	01	01	01	
033-047	8338	COHN	CAMBRONNE	J.A.	03/17/2022	01	01	01	
033-047	8338	COHN	CAMBRONNE	MS	12/07/2022	01	01	01	
033-048	8400	HICKORY	CAMBRONNE	AF	02/21/2022	01	01	01	
033-048	8400	HICKORY	CAMBRONNE	J.A.	03/17/2022	01	01	01	
033-048	8400	HICKORY	CAMBRONNE	MS	12/07/2022	01	01	01	
033-049	8436	HICKORY	JOLIET	JA	02/22/2022	01	01	01	
033-049	8436	HICKORY	JOLIET	A.F.	03/18/2022	01	01	01	
033-049	8436	HICKORY	JOLIET	AF	12/06/2022	01	01	01	
033-050	1700	CAMBRONNE	GREEN	AF	02/22/2022	01	01	01	
033-050	1700	CAMBRONNE	GREEN	A.F.	03/17/2022	01	01	01	
033-050	1700	CAMBRONNE	GREEN	JD	12/06/2022	01	01	01	
033-051	8436	GREEN	JOLIET	AF	02/21/2022	01	01	01	
033-051	8436	GREEN	JOLIET	J.A.	03/17/2022	01	01	01	
033-051	8436	GREEN	JOLIET	MS	12/07/2022	01	01	01	
033-052	1600	CAMBRONNE	BIRCH	JA	02/22/2022	01	01	01	
033-052	1600	CAMBRONNE	BIRCH	A.F.	03/18/2022	01	01	01	
033-052	1600	CAMBRONNE	BIRCH	AF	12/06/2022	01	01	01	
033-053	8425	BIRCH	JOLIET	AF	02/21/2022	01	01	01	
033-053	8425	BIRCH	JOLIET	J.A.	03/17/2022	01	01	01	
033-053	8425	BIRCH	JOLIET	MS	12/07/2022	01	01	01	
033-054	8438	COHN	JOLIET	JA	02/22/2022	01	01	01	
033-054	8438	COHN	JOLIET	A.F.	03/18/2022	01	01	01	
033-054	8438	COHN	JOLIET	AF	12/06/2022	01	01	01	
033-055	1800	JOLIET	HICKORY	AF	02/21/2022	01	01	01	
033-055	1800	JOLIET	HICKORY	J.A.	03/17/2022	01	01	01	
033-055	1800	JOLIET	HICKORY	MS	12/07/2022	01	01	01	
033-056	1702	JOLIET	GREEN	AF	02/21/2022	01	01	01	
033-056	1702	JOLIET	GREEN	J.A.	03/17/2022	01	01	01	
033-056	1702	JOLIET	GREEN	MS	12/07/2022	01	01	01	
033-057	1600	JOLIET	BIRCH	JA	02/22/2022	01	01	01	
033-057	1600	JOLIET	BIRCH	A.F.	03/18/2022	01	01	01	

STRUCT_1	ADDRESS	STREET	CROSS STREET	INSPECTOR	INSP_DATE	C	F	W	REMARKS
033-057	1600	JOLIET	BIRCH	AF	12/06/2022	01	01	01	
033-058	1900	CAMBRONNE	COHN	AF	02/21/2022	01	01	01	
033-058	1900	CAMBRONNE	COHN	J.A.	03/17/2022	01	01	01	
033-058	1900	CAMBRONNE	COHN	MS	12/07/2022	01	01	01	
033-059	1900	DUBLIN	COHN	JA	02/22/2022	01	01	01	
033-059	1900	DUBLIN	COHN	A.F.	03/18/2022	01	01	01	
033-059	1900	DUBLIN	COHN	AF	12/06/2022	01	01	01	
033-060	8118	HICKORY	S CARROLLTON AV	AF	02/21/2022	01	01	01	
033-060	8118	HICKORY	S CARROLLTON AV	J.A.	03/17/2022	01	01	01	
033-060	8118	HICKORY	S CARROLLTON AV	MS	12/07/2022	01	01	01	
034-001	1940	DANTE	SPRUCE	JA	02/22/2022	01	01	01	
034-001	1940	DANTE	SPRUCE	A.F.	03/18/2022	01	01	01	
034-001	1940	DANTE	SPRUCE	AF	12/06/2022	01	01	01	
034-002	8338	SPRUCE	CAMBRONNE	AF	02/21/2022	01	01	01	
034-002	8338	SPRUCE	CAMBRONNE	J.A.	03/17/2022	01	01	01	
034-002	8338	SPRUCE	CAMBRONNE	MS	12/07/2022	01	01	01	
034-003	2038	CAMBRONNE	PANOLA	JA	02/22/2022	01	01	01	
034-003	2038	CAMBRONNE	PANOLA	A.F.	03/18/2022	01	01	01	
034-003	2038	CAMBRONNE	PANOLA	AF	12/06/2022	01	01	01	
034-004	8200	SPRUCE	DUBLIN	AF	02/21/2022	01	01	01	
034-004	8200	SPRUCE	DUBLIN	J.A.	03/17/2022	01	01	01	
034-004	8200	SPRUCE	DUBLIN		12/07/2022	01	01	01	
034-005	2034	DUBLIN	PANOLA	AF	02/22/2022	01	01	01	
034-005	2034	DUBLIN	PANOLA	A.F.	03/17/2022	01	01	01	
034-005	2034	DUBLIN	PANOLA	MS	12/07/2022	01	01	01	
034-006	2100	DANTE	PANOLA	JA	02/22/2022	01	01	01	
034-006	2100	DANTE	PANOLA	A.F.	03/18/2022	01	01	01	
034-006	2100	DANTE	PANOLA	AF	12/06/2022	01	01	01	
034-007	8201	PANOLA	DUBLIN		02/22/2022	01	01	01	
034-007	8201	PANOLA	DUBLIN	A.F.	03/17/2022	01	01	01	
034-007	8201	PANOLA	DUBLIN	MS	12/07/2022	01	01	01	
034-008	2130	DUBLIN	SYCAMORE	JA	02/22/2022	01	01	01	
034-008	2130	DUBLIN	SYCAMORE	A.F.	03/18/2022	01	01	01	
034-008	2130	DUBLIN	SYCAMORE	AF	12/06/2022	01	01	01	
034-009	8339	PANOLA	CAMBRONNE	AF	02/22/2022	01	01	01	
034-009	8339	PANOLA	CAMBRONNE	A.F.	03/17/2022	01	01	01	
034-009	8339	PANOLA	CAMBRONNE		12/07/2022	01	01	01	
034-010	8445	PANOLA	JOLIET	AF	02/22/2022	01	01	01	
034-010	8445	PANOLA	JOLIET	A.F.	03/17/2022	01	01	01	

STRUCT_1	ADDRESS	STREET	CROSS STREET	INSPECTOR	INSP_DATE	C	F	W	REMARKS
034-010	8445	PANOLA	JOLIET	MS	12/07/2022	01	01	01	
034-011	2129	CAMBRONNE	SYCAMORE	JA	02/22/2022	01	01	01	
034-011	2129	CAMBRONNE	SYCAMORE	A.F.	03/18/2022	01	01	01	
034-011	2129	CAMBRONNE	SYCAMORE	JD	12/07/2022	01	01	01	
034-012	2201	DANTE	SYCAMORE	AF	12/07/2022	01	01	01	
034-013	8200	SYCAMORE	DUBLIN	JD	12/07/2022	01	01	01	
034-014	2236	DUBLIN	NERON PL	JD	12/07/2022	01	01	01	
034-015	8330	SYCAMORE	CAMBRONNE	AF	12/07/2022	01	01	01	
034-016	8435	SYCAMORE	JOLIET	AF	12/07/2022	01	01	01	
034-017	2228	CAMBRONNE	SYCAMORE	JD	12/17/2022	01	01	01	
034-018	2326	CAMBRONNE	S CLAIBORNE AV	AF	12/07/2022	01	01	01	
034-019	2239	DANTE	NERON PL	JD	12/12/2022	01	01	01	
034-020	8200	NERON PL	DUBLIN	AF	12/07/2022	01	01	01	
034-021	2339	DUBLIN	S CLAIBORNE AV	JD	12/12/2022	01	01	01	
034-022	2339	DANTE	S CLAIBORNE AV	AF	12/07/2022	01	01	01	
034-023	8334	S CLAIBORNE AV	CAMBRONNE	AW	12/06/2022	01	01	01	
034-024	8200	S CLAIBORNE AV	DUBLIN	AF	12/07/2022	01	01	01	
034-025	1939	JOLIET	SPRUCE	AF	12/07/2022	01	01	01	
034-026	8400	SPRUCE	CAMBRONNE	AW	12/06/2022	01	01	01	
034-027	2038	JOLIET	PANOLA	AF	12/07/2022	01	01	01	
034-028	2100	JOLIET	PANOLA	JD	12/07/2022	01	01	01	
034-029	2100 BLK	JOLIET	SYCAMORE	AF	12/07/2022	01	01	01	
034-030	2300	JOLIET	SYCAMORE	AW	12/06/2022	01	01	01	
034-031	2340	JOLIET	S CLAIBORNE AV	AF	12/07/2022	01	01	01	
034-032	8400	S CLAIBORNE AV	CAMBRONNE	AW	12/06/2022	01	01	01	
034-033	1936	S CARROLLTON AV	SPRUCE	AF	12/07/2022	01	01	01	
034-034	8136	SPRUCE	DUBLIN	AW	12/06/2022	01	01	01	
034-035	2038	S CARROLLTON AV	PANOLA	AF	12/07/2022	01	01	01	
034-036	8142	PANOLA	DUBLIN	AW	12/06/2022	01	01	01	
034-037	2140	S CARROLLTON AV	SYCAMORE	AF	12/07/2022	01	01	01	
034-038	8134	SYCAMORE	DUBLIN	JD	12/06/2022	01	01	01	
034-039	1938	SHORT	SPRUCE	12/06/22	12/06/2022	01	01	01	
034-040	7907	SPRUCE	FERN	JD	12/06/2022	01	01	01	
034-041	8036	SPRUCE	S CARROLLTON AV	AW	12/06/2022	01	01	01	
034-042	2037	S CARROLLTON AV	PANOLA	AW	12/06/2022	01	01	01	
034-043	2038	SHORT	PANOLA	JD	12/06/2022	01	01	01	
034-044	7907	PANOLA	FERN	JD	12/06/2022	01	01	01	
034-045	8035	PANOLA	S CARROLLTON AV	AW	12/06/2022	01	01	01	
034-046	2135	S CARROLLTON AV	SYCAMORE	JD	12/06/2022	01	01	01	



STRUCT_1	ADDRESS	STREET	CROSS STREET	INSPECTOR	INSP_DATE	C	F	W	REMARKS
034-047	2139	SHORT	SYCAMORE	AW	12/06/2022	01	01	01	
034-048	7906	SYCAMORE	FERN	JD	12/06/2022	01	01	01	
034-049	8035	SYCAMORE	S CARROLLTON AV	AW	12/06/2022	01	01	01	
034-050	2335	S CARROLLTON AV	NERON PL	JD	12/07/2022	01	01	01	
034-051	2339	SHORT	NERON PL	AW	12/06/2022	01	01	01	
034-052	28	NERON PL	FERN	JD	12/07/2022	01	01	01	
034-053	2	NERON PL	S CARROLLTON AV	JD	12/07/2022	01	01	01	
034-054	2331	S CARROLLTON AV	S CLAIBORNE AV	AW	12/06/2022	01	01	01	
034-055	2339	SHORT	S CLAIBORNE AV	JD	12/06/2022	01	01	01	
034-056	8034	S CLAIBORNE AV	S CARROLLTON AV	AW	12/06/2022	01	01	01	
034-057	7902	S CLAIBORNE AV	FERN	JD	12/06/2022	01	01	01	
035-001	2700 BLK	FERN	BELFAST	JB	04/12/2022	01	01	01	
035-002	7932	BELFAST	SHORT	JB	04/12/2022	01	01	01	
035-003	8000 BLK	BELFAST	S CARROLLTON AV	JB	04/29/2022	01	01	01	
035-004	2600 BLK	S CARROLLTON AV	FONTAINEBLEAU DR	JB	04/12/2022	01	01	01	
035-005	2600	SHORT	FONTAINEBLEAU DR	JB	04/29/2022	01	01	01	
035-006	5	FONTAINEBLEAU DR	S CARROLLTON AV	JB	04/12/2022	01	01	01	
035-007	2600 BLK	FERN	FONTAINEBLEAU DR	JB	04/28/2022	01	01	01	
035-008	15	FONTAINEBLEAU DR	SHORT	JB	04/29/2022	01	01	01	
035-009	2536	FERN	FONTAINEBLEAU DR	JB	04/12/2022	01	01	01	
035-010	16	FONTAINEBLEAU DR	SHORT	JB	04/29/2022	01	01	01	
035-011	2	FONTAINEBLEAU DR	S CARROLLTON AV	JB	04/12/2022	01	01	01	
035-012	2511	S CARROLLTON AV	NELSON	JB	04/12/2022	01	01	01	
035-013	8000	NELSON	SHORT	JB	04/29/2022	01	01	01	
035-014	2435	S CARROLLTON AV	NELSON	JB	04/12/2022	01	01	01	
035-014	2435	S CARROLLTON AV	NELSON	GD	06/16/2022	01	01	01	
035-015	2411	S CARROLLTON AV	S CLAIBORNE AV	JB	04/29/2022	01	01	01	
035-016	2500 BLK	SHORT	NELSON	JB	04/12/2022	01	01	01	
035-017	7938	NELSON	SHORT	JB	04/13/2022	01	01	01	
035-018	7900	NELSON	FERN	JB	04/29/2022	01	01	01	
035-019	2400	SHORT	S CLAIBORNE AV	JB	04/13/2022	01	01	01	
035-020	8025	S CLAIBORNE AV	SHORT	JB	04/29/2022	01	01	01	
035-021	2507	FERN	NELSON	JB	04/13/2022	01	01	01	
035-022	7836	NELSON	FERN	JB	04/29/2022	01	01	01	
035-023	2401	FERN	S CLAIBORNE AV	JB	04/13/2022	01	01	01	
035-024	7935	S CLAIBORNE AV	SHORT	JB	05/02/2022	01	01	01	
036-002	3100 BLK	FERN	EARHART BL	JB	04/13/2022	01	01	01	
036-003	3038	FERN	COLAPISSA	JB	04/13/2022	01	01	01	
036-004	8000	COLAPISSA	SHORT	JB	05/02/2022	01	01	01	

STRUCT_1	ADDRESS	STREET	CROSS STREET	INSPECTOR	INSP_DATE	C	F	W	REMARKS
036-005	7935	FIG	SHORT	JB	04/13/2022	01	01	01	
036-006	8033	FIG	S CARROLLTON AV	JB	05/02/2022	01	01	01	
036-007	8000 BLK	EARHART BL	S CARROLLTON AV	JB	04/13/2022	01	01	01	
036-008	3005	S CARROLLTON AV	FIG	JB	05/02/2022	01	01	01	
036-009	3000	FERN	FIG	JB	04/13/2022	01	01	01	
036-010	2900 BLK	FERN	PRITCHARD PL	JB	04/25/2022	01	01	01	
036-011	7900 BLK	PRITCHARD PL	FERN	JB	05/02/2022	01	01	01	
036-012	2723	FERN	WALMSLEY AV	JB	04/25/2022	01	01	01	
036-013	7934	WALMSLEY AV	SHORT	JB	04/28/2022	01	01	01	
036-037	8000 BLK	PRITCHARD PL	S CARROLLTON AV	JB	05/02/2022	01	01	01	
038-025	7911	DIXON	FERN	JB	04/25/2022	01	01	01	
038-026	8000 BLK	DIXON	SHORT	JB	04/25/2022	01	01	01	
038-027	8000 BLK	DIXON	S CARROLLTON AV	JB	05/02/2022	01	01	01	
038-028	3801	S CARROLLTON AV	PALMETTO	JB	04/23/2022	01	01	01	
046-027	2400	LOWERLINE	S CLAIBORNE AV	JB	04/25/2022	01	01	01	
046-028	2428	LOWERLINE	NELSON	JB	05/02/2022	01	01	01	
046-029	2541	LOWERLINE	FONTAINEBLEAU DR	JB	04/25/2022	01	01	01	
046-030	7700	BELFAST	LOWERLINE	JB	05/02/2022	01	01	01	
046-031	2730	LOWERLINE	WALMSLEY AV	JB	05/03/2022	01	01	01	
046-032	7806	BELFAST	BURDETTE	JB	04/25/2022	01	01	01	
046-033	2600	BURDETTE	FONTAINEBLEAU DR	JB	05/03/2022	01	01	01	
046-034	59	FONTAINEBLEAU DR	ADAMS	JB	04/25/2022	01	01	01	
046-035	2400	BURDETTE	S CLAIBORNE AV	JB	05/03/2022	01	01	01	
046-036	7719	S CLAIBORNE AV	ADAMS	JB	04/28/2022	01	01	01	
046-037	2428	BURDETTE	NELSON	JB	04/28/2022	01	01	01	
046-038	7736	NELSON	BURDETTE	JB	04/28/2022	01	01	01	
046-039	7700	NELSON	ADAMS	JB	05/03/2022	01	01	01	
046-040	40	FONTAINEBLEAU DR	BURDETTE	JB	04/28/2022	01	01	01	
046-041	56	FONTAINEBLEAU DR	ADAMS	JB	04/28/2022	01	01	01	
046-042	2428	ADAMS	NELSON	JB	05/03/2022	01	01	01	
046-043	2400	ADAMS	S CLAIBORNE AV	JB	04/28/2022	01	01	01	
046-044	7801	S CLAIBORNE AV	BURDETTE	JB	05/03/2022	01	01	01	
046-045	7800	NELSON	BURDETTE	JB	04/28/2022	01	01	01	
046-047	41	FONTAINEBLEAU DR	BURDETTE	G. D.	05/04/2022	01	01	01	
046-048	7741	S CLAIBORNE AV	BURDETTE	G. D.	05/10/2022	01	01	01	
047-001	3100	BROADWAY	COLAPISSA	G. D.	05/04/2022	01	01	01	
047-002	3100	AUDUBON	COLAPISSA	G. D.	05/10/2022	01	01	01	
047-003	7006	COLAPISSA	COLLEGE CT	G.D.	05/04/2022	01	01	01	
047-004	7230	COLAPISSA	PINE	G. D.	05/11/2022	01	01	01	

STRUCT_1	ADDRESS	STREET	CROSS STREET	INSPECTOR	INSP_DATE	C	F	W	REMARKS
047-005	3135	PINE	EARHART BL	G.D.	05/04/2022	01	01	01	
047-006	7716	COLAPISSA	LOWERLINE	G. D.	05/11/2022	01	01	01	
047-007	7730	COLAPISSA	BURDETTE	G.D.	05/04/2022	01	01	01	
047-008	3000	LOWERLINE	FIG	G. D.	05/11/2022	01	01	01	
047-009	3000	PINE	FIG	G. D.	05/04/2022	01	01	01	
047-010	3000	BROADWAY	FIG	G.D.	05/11/2022	01	01	01	
047-011	7231	FIG	PINE	G. D.	05/04/2022	01	01	01	
047-012	7100	FIG	AUDUBON	G.D.	05/11/2022	01	01	01	
047-013	7000	FIG	COLLEGE CT	G.D.	05/04/2022	01	01	01	
047-014	2904	BROADWAY	PRITCHARD PL	G.D.	05/11/2022	01	01	01	
047-015	7230	PRITCHARD PL	PINE	G. D.	05/04/2022	01	01	01	
047-016	2937	PINE	FIG	G.D.	05/05/2022	01	01	01	
047-017	2801	PINE	WALMSLEY AV	G.D.	05/11/2022	01	01	01	
047-018	2733	PINE	WALMSLEY AV	G. D.	05/05/2022	01	01	01	
047-019	7100	PRITCHARD PL	AUDUBON	G. D.	05/11/2022	01	01	01	
047-020	2800	AUDUBON	WALMSLEY AV	G.D.	05/05/2022	01	01	01	
047-021	2939	AUDUBON	FIG	G.D.	05/05/2022	01	01	01	
047-022	2900	AUDUBON	PRITCHARD PL	G.D.	05/11/2022	01	01	01	
047-023	7004	PRITCHARD PL	VERSAILLES BL	G. D.	05/05/2022	01	01	01	
047-024	6901	PRITCHARD PL	COLLEGE CT	G.D.	05/12/2022	01	01	01	
047-025	80	VERSAILLES BL	WALMSLEY AV	G.D.	05/05/2022	01	01	01	
047-027	2730	BROADWAY	WALMSLEY AV	G. D.	05/05/2022	01	01	01	
047-028	7100	WALMSLEY AV	AUDUBON	G.D.	05/05/2022	01	01	01	
047-029	7000	WALMSLEY AV	VERSAILLES BL	G. D.	05/12/2022	01	01	01	
047-030	78	VERSAILLES BL	WALMSLEY AV	G.D.	05/05/2022	01	01	01	
047-031	3100	COLLEGE CT	COLAPISSA	G.D.	05/12/2022	01	01	01	
047-032	2926	COLLEGE CT	FIG	G. D.	05/09/2022	01	01	01	
047-033	2935	COLLEGE CT	FIG	G.D.	05/09/2022	01	01	01	
047-034	2916	COLLEGE CT	PRITCHARD PL	G.D.	05/12/2022	01	01	01	
047-035	7800	WALMSLEY AV	BURDETTE	G.D.	05/09/2022	01	01	01	
047-036	7710	WALMSLEY AV	LOWERLINE	G.D.	05/12/2022	01	01	01	
047-037	2900	BURDETTE	WALMSLEY AV	G.D.	05/09/2022	01	01	01	
047-038	2939	BURDETTE	FIG	G. D.	05/12/2022	01	01	01	
047-039	7804	FIG	BURDETTE	G.D.	05/09/2022	01	01	01	
047-040	3040	BURDETTE	COLAPISSA	G.D.	05/09/2022	01	01	01	
047-041	7801	COLAPISSA	BURDETTE	G.D.	05/10/2022	01	01	01	
047-042	3100 BLK	BURDETTE	EARHART BL	G.D.	05/12/2022	01	01	01	
047-043	7200 BLK	WALMSLEY AV	PINE	G.D.	05/09/2022	01	01	01	
047-044	2900 BLK	BURDETTE	FIG	G. D.	05/10/2022	01	01	01	

STRUCT_1	ADDRESS	STREET	CROSS STREET	INSPECTOR	INSP_DATE	C	F	W	REMARKS
047-045	6803	PRITCHARD PL	PANAMA CT	G. D.	05/12/2022	01	01	01	
048-058	3139	BROADWAY	OLEANDER	G.D.	05/13/2022	01	01	01	
048-059	7200	EARHART BL	BROADWAY	G.D.	05/09/2022	01	01	01	
048-060	7220	EARHART BL	PINE	G.D.	05/13/2022	01	01	01	
048-061	7100	OLEANDER	AUDUBON	G.D.	05/09/2022	01	01	01	
048-063	7000	OLEANDER	COLLEGE CT	G. D.	05/13/2022	01	01	01	-
048-064	7000	OLEANDER	COLLEGE CT	GD	05/10/2022	01	01	01	
048-073	4400 BLK	STATE STREET DR	EARHART BL	GD	05/10/2022	01	01	01	
048-074	4400 BLK	STATE STREET DR	EARHART BL	G. D.	05/13/2022	01	01	01	
048-075	4908	EARHART BL	STATE STREET DR	G.D	05/10/2022	01	01	01	
049-001	4800	EUPHROSINE	S GENOIS	G. D.	05/13/2022	01	01	01	
049-002	1057	S GENOIS	CALLIOPE	G.D.	05/10/2022	01	01	01	
049-003	1003	S GENOIS	DREXEL DR	G. D.	05/13/2022	01	01	01	
049-004	4825	EUPHROSINE	S TELEMACHUS	G. D.	05/10/2022	01	01	01	
049-005	4940	DREXEL DR	BROADWAY	GD	05/25/2022	01	01	01	
049-006	7225	DREXEL DR	BROADWAY	GD	05/29/2022	01	01	01	
049-007	7242	DREXEL DR	PINE	GD	05/29/2022	01	01	01	
049-008	7325	DREXEL DR	LOWERLINE	GD	05/23/2022	01	01	01	
049-009	3900	PINE	DIXON	GD	05/30/2022	01	01	01	
049-010	7200 BLK	DIXON	BROADWAY	GD	05/23/2022	01	01	01	
049-011	7800	DIXON	LOWERLINE	GD	05/30/2022	01	01	01	
049-012	3800 BLK	LOWERLINE	DIXON	GD	05/30/2022	01	01	01	
049-013	3950	PINE	HOWARD	GD	05/23/2022	01	01	01	
049-027	4082	S GENOIS	DIXON	GD	05/23/2022	01	01	01	
049-028	901	S GENOIS	HOWARD AV	GD	05/23/2022	01	01	01	
049-029	4833	DIXON	S TELEMACHUS	GD	05/30/2022	01	01	01	
049-030	4800	DREXEL DR	S GENOIS	GD	05/24/2022	01	01	01	
049-031	4836	DREXEL DR	S TELEMACHUS	GD	05/23/2022	01	01	01	
049-032	1021	S TELEMACHUS	EUPHROSINE	GD	05/30/2022	01	01	01	
049-033	4918	DREXEL DR	S TELEMACHUS	G.D	05/23/2022	01	01	01	
049-035	900	S TELEMACHUS	HOWARD AV	GD	05/30/2022	01	01	01	
049-036	4936	DIXON	S CORTEZ	GD	05/24/2022	01	01	01	
049-037	900	S CORTEZ	HOWARD AV	GD	05/31/2022	01	01	01	
049-039	3900	PINE	DIXON	GD	05/31/2022	01	01	01	
049-040	7300 BLK	DIXON	PINE	GD	05/29/2022	01	01	01	
049-041	7300 BLK	DIXON	LOWERLINE	GD	05/31/2022	01	01	01	
049-042	4922	HOWARD AV	S CORTEZ	GD	06/07/2022	01	01	01	
049-043	900	S TELEMACHUS	HOWARD AV	GD	06/07/2022	01	01	01	
049-044	4812	HOWARD AV	S GENOIS	GD	06/07/2022	01	01	01	

STRUCT_1	ADDRESS	STREET	CROSS STREET	INSPECTOR	INSP_DATE	C	F	W	REMARKS
050-001	7024	MAGAZINE	WALNUT	GD	05/24/2022	01	01	01	
050-002	7100	MAGAZINE	AUDUBON	GD	05/24/2022	01	01	01	
050-003	7000	MAGAZINE	RIVER DR	GD	05/31/2022	01	01	01	
050-005	171	WALNUT	CONSTANCE	GD	05/26/2022	01	01	01	
050-006	7029	CONSTANCE	LEAKE AV	GD	05/31/2022	01	01	01	
050-007	7000	CONSTANCE	RIVER DR	GD	05/26/2022	01	01	01	
050-008	115	WALNUT	LEAKE AV	GD	05/26/2022	01	01	01	
050-009	7000	LEAKE AV	RIVER DR	GD	05/31/2022	01	01	01	
050-010	200	AUDUBON	MAGAZINE	GD	05/26/2022	01	01	01	
050-011	7000	LEAKE AV	RIVER DR	GD	05/29/2022	01	01	01	
051-001	326	WALNUT	PERRIER	GD	06/06/2022	01	01	01	
051-002	7038	PERRIER	AUDUBON	GD	05/26/2022	01	01	01	
051-003	7130	PERRIER	BROADWAY	GD	05/26/2022	01	01	01	
051-004	243	BROADWAY	COLISEUM	GD	06/06/2022	01	01	01	
051-005	303	AUDUBON	COLISEUM	GD	05/27/2022	01	01	01	
051-006	301	WALNUT	COLISEUM	GD	06/06/2022	01	01	01	
051-007	285	WALNUT	CHESTNUT	GD	05/27/2022	01	01	01	
051-008	7050	CHESTNUT	AUDUBON	GD	05/27/2022	01	01	01	
051-009	225	WALNUT	CAMP	GD	06/06/2022	01	01	01	
051-010	7050	COLISEUM	AUDUBON	GD	05/29/2022	01	01	01	
051-011	266	AUDUBON	CHESTNUT	GD	05/27/2022	01	01	01	
051-012	7130	CHESTNUT	BROADWAY	GD	06/06/2022	01	01	01	
051-013	155	BROADWAY	CAMP	GD	05/27/2022	01	01	01	
051-014	227	AUDUBON	CAMP	GD	05/27/2022	01	01	01	
051-016	7131	CAMP	BROADWAY	GD	05/28/2022	01	01	01	
051-017	127	BROADWAY	LEAKE AV	GD	06/06/2022	01	01	01	
051-018	117	LEAKE AV	BROADWAY	GD	05/28/2022	01	01	01	
052-001	500	AUDUBON	BENJAMIN	GD	05/28/2022	01	01	01	
052-002	7130	BENJAMIN	BROADWAY	GD	06/07/2022	01	01	01	
052-003	7010	BENJAMIN	WALNUT	GD	05/28/2022	01	01	01	
052-004	458	AUDUBON	HURST	GD	06/07/2022	01	01	01	
052-005	7001	HURST	WALNUT	GD	05/28/2022	01	01	01	
052-006	496	WALNUT	HURST	GD	05/28/2022	01	01	01	
052-007	476	WALNUT	GARFIELD	GD	06/07/2022	01	01	01	
052-008	444	AUDUBON	GARFIELD	GD	06/15/2022	01	01	01	
052-009	7006	GARFIELD	WALNUT	GD	06/27/2022	01	01	01	
052-010	386	WALNUT	PITT	GD	06/28/2022	01	01	01	
052-011	366	WALNUT	PRYTANIA	GD	06/15/2022	01	01	01	
052-012	364	WALNUT	PRYTANIA	GD	06/15/2022	01	01	01	

STRUCT_1	ADDRESS	STREET	CROSS STREET	INSPECTOR	INSP_DATE	C	F	W	REMARKS
052-013	7038	PRYTANIA	AUDUBON	GD	06/28/2022	01	01	01	
052-017	401	AUDUBON	PITT	GD	06/15/2022	01	01	01	
052-018	373	AUDUBON	PRYTANIA	GD	06/28/2022	01	01	01	
053-003	7042	HAMPSON	AUDUBON	GD	06/27/2022	01	01	01	
053-004	621	AUDUBON	ST CHARLES AV	GD	06/15/2022	01	01	01	
053-010	7031	ST CHARLES AV	AUDUBON	GND	06/15/2022	01	01	01	
053-011	599	AUDUBON	ST CHARLES AV	GD	06/28/2022	01	01	01	
053-013	541	AUDUBON	DOMINICAN	GD	06/28/2022	01	01	01	
053-014	7131	DOMINICAN	BROADWAY	GD	06/15/2022	01	01	01	
053-015	7131	DOMINICAN	BROADWAY	GD	06/16/2022	01	01	01	
053-018	6915	ST CHARLES AV	WALNUT	GD	06/16/2022	01	01	01	
053-019	570	WALNUT	DOMINICAN	GD	06/29/2022	01	01	01	
053-020	530	WALNUT	DOMINICAN	GD	06/16/2022	01	01	01	
053-021	500	WALNUT	BENJAMIN	GD	06/16/2022	01	01	01	
053-026	555	BROADWAY	DOMINICAN	GD	06/16/2022	01	01	01	
053-027	585	BROADWAY	ST CHARLES AV	GD	06/29/2022	01	01	01	
053-028	501	BROADWAY	BENJAMIN	GD	06/21/2022	01	01	01	
054-007	7041	FRERET	AUDUBON	GD	06/29/2022	01	01	01	
054-008	7029	FRERET	AUDUBON PL	GD	06/21/2022	01	01	01	
054-009	7025	FRERET	AUDUBON PL	GD	06/29/2022	01	01	01	
054-010	22	AUDUBON PL	FRERET	GD	06/21/2022	01	01	01	
054-011	14	AUDUBON PL	FRERET	GD	06/29/2022	01	01	01	
054-012	906	AUDUBON	BURTHE	GD	06/21/2022	01	01	01	
054-014	7100	BURTHE	AUDUBON	GD	06/21/2022	01	01	01	
054-015	806	AUDUBON	MAPLE	GD	06/29/2022	01	01	01	
054-020	7101	MAPLE	AUDUBON	GD	06/21/2022	01	01	01	
054-021	710	AUDUBON	HAMPSON	GD	07/01/2022	01	01	01	
054-024	7100	ZIMPEL	AUDUBON	GD	06/22/2022	01	01	01	
054-025	1014	AUDUBON	FRERET	GD	07/01/2022	01	01	01	
054-026	7014	ZIMPEL	AUDUBON	GD	06/22/2022	01	01	01	
055-001	6320	CLARA	CALHOUN	GD	06/22/2022	01	01	01	
055-002	6300 BLK	CLARA	CALHOUN	GD	07/01/2022	01	01	01	
055-003	6300 BLK	CLARA	CALHOUN	GD	06/22/2022	01	01	01	
055-004	6400 BLK	CLARA	CALHOUN	GD	06/27/2022	01	01	01	
055-005	2400 BLK	MC ALISTER DR	DRILL RD	GD	07/01/2022	01	01	01	
055-010	6800 BLK	DRILL RD	MC ALISTER DR	GD	06/22/2022	01	01	01	
055-011	6800 BLK	DRILL RD	MC ALISTER DR	GD	07/01/2022	01	01	01	
055-012	1100 BLK	MC ALISTER DR	DRILL RD	GD	06/22/2022	01	01	01	
055-014	1300 BLK	NEWCOMB PL	WILLOW	GD	07/01/2022	01	01	01	

STRUCT_1	ADDRESS	STREET	CROSS STREET	INSPECTOR	INSP_DATE	C	F	W	REMARKS
055-015	7000	PLUM	NEWCOMB PL	GD	06/23/2022	01	01	01	
055-016	7000 BLK	PLUM	AUDUBON	GD	06/23/2022	01	01	01	
055-017	7048	PLUM	AUDUBON	GD	07/01/2022	01	01	01	
055-018	1339	AUDUBON	WILLOW	GD	06/23/2022	01	01	01	
055-030	1435	PINE	JEANNETTE	GD	07/01/2022	01	01	01	
055-031	7101	WILLOW	AUDUBON	GD	06/23/2022	01	01	01	
055-032	7017	WILLOW	AUDUBON	GD	07/01/2022	01	01	01	
055-033	1437	AUDUBON	JEANNETTE	GD	06/23/2022	01	01	01	
055-034	7003	JEANNETTE	AUDUBON	GD	06/23/2022	01	01	01	
055-036	7100	JEANNETTE	AUDUBON	GD	07/01/2022	01	01	01	
055-038	6400 BLK	WILLOW	BEN WEINER DR	GD	07/01/2022	01	01	01	
055-039	6500 BLK	WILLOW	MC ALISTER DR	GD	06/27/2022	01	01	01	
055-041	4	AUDUBON BL	WILLOW	GD	06/27/2022	01	01	01	
055-043	2400 BLK	MC ALISTER DR	DRILL RD	GD	06/27/2022	01	01	01	
055-044	2400 BLK	MC ALISTER DR	DRILL RD	GD	07/01/2022	01	01	01	
055-045	2300 BLK	MC ALISTER DR	DRILL RD	GD	06/28/2022	01	01	01	
055-046	6800 BLK	DRILL RD	NEWCOMB PL	G.D.	07/18/2022	01	01	01	
055-047	1200 BLK	NEWCOMB PL	DRILL RD	G.D.	07/13/2022	01	01	01	
055-049	1200 BLK	NEWCOMB PL	DRILL RD	G.D.	07/13/2022	01	01	01	
055-050	1300	NEWCOMB PL	PLUM	G.D.	07/18/2022	01	01	01	
055-051	1300	NEWCOMB PL	PLUM	G.D.	07/18/2022	01	01	01	
056-002	7102	BIRCH	AUDUBON	G.D.	07/18/2022	01	01	01	
056-003	7030	BIRCH	AUDUBON	G.D.	07/06/2022	01	01	01	
056-004	1631	AUDUBON	GREEN	G.D.	07/06/2022	01	01	01	
056-005	7020	GREEN	AUDUBON	G.D.	07/06/2022	01	01	01	
056-006	1735	AUDUBON	HICKORY	G.D.	07/18/2022	01	01	01	
056-013	7101	HICKORY	AUDUBON	G.D.	07/06/2022	01	01	01	
056-014	1837	AUDUBON	COHN	G.D.	07/18/2022	01	01	01	
056-015	100	AUDUBON BL	HICKORY	G.D.	07/06/2022	01	01	01	
056-016	75	AUDUBON BL	HICKORY	G.D.	07/06/2022	01	01	01	
056-017	50	AUDUBON BL	HICKORY	G.D.	07/19/2022	01	01	01	
056-018	168	AUDUBON BL	HICKORY	G.D.	07/07/2022	01	01	01	
056-020	7100 BLK	COHN	BROADWAY	G.D.	07/07/2022	01	01	01	
056-021	7000 BLK	COHN	AUDUBON	G.D.	07/07/2022	01	01	01	
056-031	1938	AUDUBON	SPRUCE	G.D.	07/07/2022	01	01	01	
057-001	2001	BROADWAY	SPRUCE	G.D.	07/07/2022	01	01	01	
057-002	7104	SPRUCE	AUDUBON	G.D.	07/19/2022	01	01	01	
057-003	2032	AUDUBON	PANOLA	G.D.	07/07/2022	01	01	01	
057-004	2047	BROADWAY	PANOLA	G.D.	07/19/2022	01	01	01	

STRUCT_1	ADDRESS	STREET	CROSS STREET	INSPECTOR	INSP_DATE	C	F	W	REMARKS
057-005	7100	PANOLA	AUDUBON	G.D.	07/19/2022	01	01	01	
057-006	2101	BROADWAY	PANOLA	G.D.	07/08/2022	01	01	01	
057-007	7101	PANOLA	AUDUBON	G.D.	07/08/2022	01	01	01	
057-008	2133	AUDUBON	SYCAMORE	G.D.	07/19/2022	01	01	01	
057-009	2135	BROADWAY	SYCAMORE	G.D.	07/08/2022	01	01	01	
057-010	7100	SYCAMORE	AUDUBON	G.D.	07/08/2022	01	01	01	
057-011	2200 BLK	AUDUBON	S CLAIBORNE AV	G.D.	07/08/2022	01	01	01	
057-012	7000	S CLAIBORNE AV	AUDUBON BL	G.D.	07/19/2022	01	01	01	
057-013	2223	BROADWAY	S CLAIBORNE AV	G.D.	07/08/2022	01	01	01	
057-014	7100 BLK	S CLAIBORNE AV	BROADWAY	G.D.	07/20/2022	01	01	01	
057-027	220	AUDUBON BL	S CLAIBORNE AV	G.D.	07/20/2022	01	01	01	
057-028	238	AUDUBON BL	S CLAIBORNE AV	G.D.	07/11/2022	01	01	01	
057-029	248	AUDUBON BL	S CLAIBORNE AV	G.D.	07/20/2022	01	01	01	
057-030	6300 BLK	S CLAIBORNE AV	BEN WEINER DR	G.D.	07/11/2022	01	01	01	
057-031	6300 BLK	S CLAIBORNE AV	CALHOUN	G.D.	07/20/2022	01	01	01	
058-001	2301	BROADWAY	S CLAIBORNE AV	G.D.	07/11/2022	01	01	01	
058-003	7141	S CLAIBORNE AV	BROADWAY	G.D.	07/11/2022	01	01	01	
058-004	2300	PINE	S CLAIBORNE AV	G.D.	07/20/2022	01	01	01	
058-005	2313	AUDUBON	MOBILE	G.D.	07/11/2022	01	01	01	
058-006	2235	AUDUBON	S CLAIBORNE AV	G.D.	07/11/2022	01	01	01	
058-008	302	AUDUBON BL	S CLAIBORNE AV	C.D.	07/20/2022	01	01	01	
058-009	260	AUDUBON BL	S CLAIBORNE AV	G.D.	07/12/2022	01	01	01	
058-010	252	AUDUBON BL	S CLAIBORNE AV	G.D.	07/25/2022	01	01	01	
058-011	27	VERSAILLES BL	S CLAIBORNE AV	G.D.	07/12/2022	01	01	01	
058-012	15	VERSAILLES BL	S CLAIBORNE AV	G.D.	07/25/2022	01	01	01	
058-013	1	VERSAILLES BL	S CLAIBORNE AV	G.D.	07/12/2022	01	01	01	
059-001	2700	BROADWAY	BROAD PL	G.D.	07/12/2022	01	01	01	
059-002	7231	BROAD PL	PINE	G.D.	07/25/2022	01	01	01	
059-003	7100 BLK	BROAD PL	TRIANON PL	G.D.	07/13/2022	01	01	01	
059-004	99	FONTAINEBLEAU DR	AUDUBON	G.D.	07/12/2022	01	01	01	
059-005	2701	AUDUBON	BROAD PL	G.D.	07/25/2022	01	01	01	
059-006	2600 BLK	BROAD PL	FONTAINEBLEAU DR	G.D.	07/12/2022	01	01	01	
059-007	2600 BLK	BROAD PL	FONTAINEBLEAU DR	G.D.	07/25/2022	01	01	01	
059-008	79	FONTAINEBLEAU DR	PINE	G.D.	07/13/2022	01	01	01	
059-009	2625	PINE	BROAD PL	G.D.	07/13/2022	01	01	01	
059-010	65	FONTAINEBLEAU DR	LOWERLINE	G.D.	07/25/2022	01	01	01	
059-011	2525	BROADWAY	FONTAINEBLEAU DR	G.D.	07/13/2022	01	01	01	
059-012	72	FONTAINEBLEAU DR	PINE	GD	08/08/2022	01	01	01	
059-013	94	FONTAINEBLEAU DR	AUDUBON	G.D.	07/28/2022	01	01	01	



STRUCT_1	ADDRESS	STREET	CROSS STREET	INSPECTOR	INSP_DATE	C	F	W	REMARKS
059-014	102	FONTAINEBLEAU DR	AUDUBON	G.D	07/28/2022	01	01	01	
059-015	340	FONTAINEBLEAU DR	AUDUBON BL	G.D	07/25/2022	01	01	01	
059-016	438	AUDUBON BL	FONTAINEBLEAU DR	GD	08/08/2022	01	01	01	
059-017	470	AUDUBON BL	WALMSLEY AV	G.D	07/28/2022	01	01	01	
059-017	470	AUDUBON BL	WALMSLEY AV	GD	07/28/2022	01	01	01	
059-018	316	AUDUBON BL	FONTAINEBLEAU DR	GD	08/08/2022	01	01	01	
059-019	2431	BROADWAY	NELSON	GD	07/28/2022	01	01	01	
059-020	2424	AUDUBON	NELSON	G.D	07/28/2022	01	01	01	
059-021	2520	AUDUBON	FONTAINEBLEAU DR	GD	08/08/2022	01	01	01	
059-022	2400	AUDUBON	MOBILE	GD	08/01/2022	01	01	01	
059-023	2347	BROADWAY	MOBILE	GD	08/09/2022	01	01	01	
059-024	7300	NELSON	PINE	GD	08/01/2022	01	01	01	
059-025	2539	PINE	FONTAINEBLEAU DR	GD	08/01/2022	01	01	01	
059-026	2401	PINE	MOBILE	GD	08/09/2022	01	01	01	
059-027	7329	MOBILE	S CLAIBORNE AV	GD	08/01/2022	01	01	01	
059-028	7328	NELSON	LOWERLINE	GD	08/09/2022	01	01	01	
059-029	2700 BLK	PINE	BROAD PL	GD	08/01/2022	01	01	01	
059-030	40	VERSAILLES BL	FONTAINEBLEAU DR	GD	08/09/2022	01	01	01	
059-031	57	VERSAILLES BL	FONTAINEBLEAU DR	GD	08/01/2022	01	01	01	
059-032	6401	FONTAINEBLEAU DR	VERSAILLES BL	GD	08/09/2022	01	01	01	
059-033	6401	FONTAINEBLEAU DR	VERSAILLES BL	GD	08/02/2022	01	01	01	
059-035	66	VERSAILLES BL	WALMSLEY AV	GD	08/02/2022	01	01	01	
059-036	30	VERSAILLES BL	FONTAINEBLEAU DR	G.D	08/02/2022	01	01	01	
059-037	70	FONTAINEBLEAU DR	PINE	GD	08/09/2022	01	01	01	
060-001	6500 BLK	RIVER DR	SOCCER FIELD DR	GD	08/02/2022	01	01	01	
060-002	N/A	SOCCER FIELD DR	RIVER DR	GD	08/10/2022	01	01	01	
060-003	N/A	SOCCER FIELD DR	RIVER DR	GD	08/02/2022	01	01	01	
060-004	N/A	SOCCER FIELD DR	RIVERVIEW DR	GD	08/10/2022	01	01	01	
060-005	6500 BLK	RIVER DR	SOCCER FIELD DR	GD	08/02/2022	01	01	01	
060-006	6500 BLK	RIVER DR	TEA ROOM DR	GD	08/10/2022	01	01	01	
060-007	6500 BLK	RIVER DR	TEA ROOM DR	G.D	08/03/2022	01	01	01	
060-008	6500	RIVER DR	AQUARIUM DR	GD	08/03/2022	01	01	01	
060-011	N/A	SOCCER FIELD DR	RIVERVIEW DR	GD	08/03/2022	01	01	01	
061-011	7000	MAGAZINE	WEST AV	GD	08/03/2022	01	01	01	
061-012	7000	MAGAZINE	WEST AV	GD	08/03/2022	01	01	01	
062-001	6300 BLK	CAMP	EXPOSITION BL	GD	08/03/2022	01	01	01	
062-004	807	EXPOSITION BL	MAGAZINE	GD	08/10/2022	01	01	01	
062-005	1205	EXPOSITION BL	PERRIER	G.D	08/04/2022	01	01	01	
064-003	700 BLK	LAW RD	ST CHARLES AV	GD	08/08/2022	01	01	01	

STRUCT_1	ADDRESS	STREET	CROSS STREET	INSPECTOR	INSP_DATE	C	F	W	REMARKS
064-004	700 BLK	LAW RD	ST CHARLES AV	G.D	08/04/2022	01	01	01	
064-005	600 BLK	LAW RD	ST CHARLES AV	G.D	08/04/2022	01	01	01	
064-006	600 BLK	LAW RD	ST CHARLES AV	GD	08/10/2022	01	01	01	
064-007	600 BLK	LAW RD	ST CHARLES AV	G.D	08/04/2022	01	01	01	
065-001	1000 BLK	LAW RD	FRERET	G.D	08/04/2022	01	01	01	
065-002	1000 BLK	LAW RD	FRERET	G.D	08/04/2022	01	01	01	
065-003	1000 BLK	LAW RD	FRERET	GD	08/10/2022	01	01	01	
065-004	900 BLK	LAW RD	FRERET	GD	08/05/2022	01	01	01	
065-005	900 BLK	LAW RD	FRERET	GD	08/05/2022	01	01	01	
065-006	900 BLK	LAW RD	FRERET	GD	08/17/2022	01	01	01	
065-007	900 BLK	LAW RD	FRERET	GD	08/05/2022	01	01	01	
065-008	900 BLK	LAW RD	FRERET	GD	08/17/2022	01	01	01	
065-009	800 BLK	LAW RD	FRERET	GD	08/05/2022	01	01	01	
065-010	6365	FRERET	MC ALISTER DR	G.D	08/17/2022	01	01	01	
066-001	300	CALHOUN	TCHOUPITOULAS	GD	08/17/2022	01	01	01	
066-002	6200 BLK	TCHOUPITOULAS	CALHOUN	GD	08/05/2022	01	01	01	
066-004	200 BLK	CALHOUN	TCHOUPITOULAS	GD	08/05/2022	01	01	01	
066-005	6327	TCHOUPITOULAS	CALHOUN	GD	08/17/2022	01	01	01	
066-006	6337	TCHOUPITOULAS	EXPOSITION BL	GD	08/08/2022	01	01	01	
066-007	6201	TCHOUPITOULAS	HENRY CLAY AV	GD	08/17/2022	01	01	01	
066-009	304	HENRY CLAY AV	TCHOUPITOULAS	RL	08/24/2022	01	01	01	
066-010	6077	TCHOUPITOULAS	WEBSTER	GD	08/24/2022	01	01	01	
066-011	6115	TCHOUPITOULAS	WEBSTER	GD	08/24/2022	01	01	01	
066-012	6131	TCHOUPITOULAS	HENRY CLAY AV	RL	08/24/2022	01	01	01	
066-013	6069	TCHOUPITOULAS	WEBSTER	RL	08/24/2022	01	01	01	
066-014	6045	TCHOUPITOULAS	STATE	GD	08/24/2022	01	01	01	
066-016	201	STATE	S FRONT	GD	08/25/2022	01	01	01	
066-018	5977	S FRONT	STATE	GD	08/25/2022	01	01	01	
066-019	5844	S FRONT	ALONZO	GD	08/25/2022	01	01	01	
066-020	200 BLK	CALHOUN	TCHOUPITOULAS	GD	09/08/2022	01	01	01	
066-021	200 BLK	CALHOUN	TCHOUPITOULAS	GD	09/08/2022	01	01	01	
066-022	200 BLK	CALHOUN	TCHOUPITOULAS	RL	08/24/2022	01	01	01	
067-001	736	WEBSTER	MAGAZINE	RL	08/26/2022	01	01	01	
067-002	6138	MAGAZINE	HENRY CLAY AV	GD	08/26/2022	01	01	01	
067-003	703	HENRY CLAY AV	CONSTANCE	RL	08/26/2022	01	01	01	
067-004	6050	MAGAZINE	WEBSTER	GD	08/26/2022	01	01	01	
067-006	6000	MAGAZINE	STATE	RL	08/24/2022	01	01	01	
067-006	6000	MAGAZINE	STATE	GD	08/26/2022	01	01	01	
067-007	700	STATE	CONSTANCE	RL	08/26/2022	01	01	01	

STRUCT_1	ADDRESS	STREET	CROSS STREET	INSPECTOR	INSP_DATE	C	F	W	REMARKS
067-009	700	WEBSTER	CONSTANCE	GD	08/29/2022	01	01	01	
067-010	6101	CONSTANCE	WEBSTER	GD	08/29/2022	01	01	01	
067-011	6141	CONSTANCE	HENRY CLAY AV	RL	08/26/2022	01	01	01	
067-012	6073	CONSTANCE	WEBSTER	GD	08/29/2022	01	01	01	
067-013	6041	CONSTANCE	STATE	GD	08/30/2022	01	01	01	
067-014	6001	CONSTANCE	STATE	RL	08/26/2022	01	01	01	
067-015	636	WEBSTER	CONSTANCE	GD	08/30/2022	01	01	01	
067-016	6200	CONSTANCE	HENRY CLAY AV	RL	08/26/2022	01	01	01	
067-017	600	HENRY CLAY AV	PATTON	GD	08/30/2022	01	01	01	
067-018	6068	CONSTANCE	WEBSTER	RL	08/29/2022	01	01	01	
067-019	6000	CONSTANCE	STATE	GD	08/31/2022	01	01	01	
067-020	5900 BLK	CONSTANCE	STATE	RL	08/24/2022	01	01	01	
067-021	600	WEBSTER	PATTON	GD	08/31/2022	01	01	01	
067-022	6200	PATTON	HENRY CLAY AV	RL	08/29/2022	01	01	01	
067-023	502	HENRY CLAY AV	LAUREL	RL+	08/29/2022	01	01	01	
067-024	6300	PATTON	CALHOUN	GD	08/31/2022	01	01	01	
067-025	6340	PATTON	EXPOSITION BL	RL	08/24/2022	01	01	01	
067-026	501	EXPOSITION BL	LAUREL	GD	09/01/2022	01	01	01	
067-027	631	EXPOSITION BL	CONSTANCE	RL	08/29/2022	01	01	01	
067-028	438	CALHOUN	LAUREL	GD	09/01/2022	01	01	01	
067-029	6340	LAUREL	EXPOSITION BL	GD	08/01/2022	01	01	01	
067-030	403	EXPOSITION BL	ANNUNCIATION	RL	08/29/2022	01	01	01	
067-031	6204	LAUREL	HENRY CLAY AV	RL	08/30/2022	01	01	01	
067-032	400	CALHOUN	ANNUNCIATION	RL	08/30/2022	01	01	01	
067-033	6344	ANNUNCIATION	EXPOSITION BL	GD	09/06/2022	01	01	01	
067-034	6200	ANNUNCIATION	HENRY CLAY AV	RL	08/30/2022	01	01	01	
067-035	635	CALHOUN	CONSTANCE	09/06/22	09/06/2022	01	01	01	
067-036	6330	CONSTANCE	EXPOSITION BL	RL	08/30/2022	01	01	01	
067-037	701	CALHOUN	CONSTANCE	GD	09/06/2022	01	01	01	
067-039	6238	MAGAZINE	CALHOUN	GD	09/07/2022	01	01	01	
067-040	6338	MAGAZINE	EXPOSITION BL	GD	09/07/2022	01	01	01	
067-041	715	EXPOSITION BL	CONSTANCE	RL	08/30/2022	01	01	01	
067-042	701	EXPOSITION BL	CONSTANCE	GD	09/07/2022	01	01	01	
067-043	736	HENRY CLAY AV	MAGAZINE	GD	09/08/2022	01	01	01	
067-044	430	WEBSTER	LAUREL	GD	10/05/2022	01	01	01	
067-045	6204	LAUREL	HENRY CLAY AV	LB	10/03/2022	01	01	01	
067-046	400	HENRY CLAY AV	ANNUNCIATION	GD	10/05/2022	01	01	01	
067-047	401	WEBSTER	ANNUNCIATION	LB	10/03/2022	01	01	01	
067-048	6143	ANNUNCIATION	HENRY CLAY AV	GD	10/05/2022	01	01	01	

STRUCT_1	ADDRESS	STREET	CROSS STREET	INSPECTOR	INSP_DATE	C	F	W	REMARKS
067-049	6050	ANNUNCIATION	WEBSTER	GD	10/04/2022	01	01	01	
067-050	5974	ANNUNCIATION	STATE	LB	10/03/2022	01	01	01	
067-051	6070	LAUREL	WEBSTER	LB	10/03/2022	01	01	01	
067-052	6034	LAUREL	STATE	GD	10/06/2022	01	01	01	
067-053	6000	LAUREL	STATE	LB	10/03/2022	01	01	01	
067-054	5900	LAUREL	STATE	GD	10/06/2022	01	01	01	
067-055	6040	PATTON	WEBSTER	LB	10/04/2022	01	01	01	
067-056	5974	PATTON	STATE	LB	10/04/2022	01	01	01	
067-057	636	STATE	CONSTANCE	GD	10/06/2022	01	01	01	
067-058	500	STATE	LAUREL	LB	10/04/2022	01	01	01	
067-059	5960	MAGAZINE	STATE	GD	10/07/2022	01	01	01	
067-061	5961	CONSTANCE	STATE	GD	10/07/2022	01	01	01	
067-062	5938	PATTON	STATE	LB	10/04/2022	01	01	01	
067-063	5930	MAGAZINE	STATE	LB	10/04/2022	01	01	01	
067-064	407	STATE	ANNUNCIATION	GD	10/04/2022	01	01	01	
068-001	1201	WEBSTER	PERRIER	LB	10/04/2022	01	01	01	
068-002	6037	PERRIER	STATE	LB	10/04/2022	01	01	01	
068-003	6000	PERRIER	STATE	GD	10/07/2022	01	01	01	
068-004	1138	WEBSTER	PERRIER	LB	10/05/2022	01	01	01	
068-005	6048	PERRIER	WEBSTER	GD	10/10/2022	01	01	01	
068-006	6000	PERRIER	STATE	GD	10/10/2022	01	01	01	
068-007	1104	STATE	COLISEUM	LB	10/05/2022	01	01	01	
068-008	6134	PERRIER	HENRY CLAY AV	LB	10/05/2022	01	01	01	
068-009	1100	HENRY CLAY AV	COLISEUM	LB	10/05/2022	01	01	01	
068-010	1001	HENRY CLAY AV	CHESTNUT	GD	10/10/2022	01	01	01	
068-011	6238	COLISEUM	CALHOUN	LB	10/05/2022	01	01	01	
068-012	1100 BLK	CALHOUN	PERRIER	LB	10/05/2022	01	01	01	
068-013	1000 BLK	CALHOUN	CHESTNUT	GD	10/11/2022	01	01	01	
068-014	900	CALHOUN	CAMP	LB	10/06/2022	01	01	01	
068-015	1100	WEBSTER	COLISEUM	LB	10/06/2022	01	01	01	
068-016	6000	COLISEUM	STATE	GD	10/11/2022	01	01	01	
068-017	1000	STATE	CHESTNUT	LB	10/06/2022	01	01	01	
068-018	1001	WEBSTER	CHESTNUT	GD	10/11/2022	01	01	01	
068-019	6150	CHESTNUT	HENRY CLAY AV	LB	10/06/2022	01	01	01	
068-020	6000	CHESTNUT	STATE	GD	10/12/2022	01	01	01	
068-021	838	WEBSTER	CAMP	LB	10/06/2022	01	01	01	
068-022	6000	CAMP	STATE	LB	10/06/2022	01	01	01	
068-023	806	STATE	MAGAZINE	GD	10/12/2022	01	01	01	
068-024	6139	CAMP	HENRY CLAY AV	LB	10/06/2022	01	01	01	

STRUCT_1	ADDRESS	STREET	CROSS STREET	INSPECTOR	INSP_DATE	C	F	W	REMARKS
068-025	931	HENRY CLAY AV	CHESTNUT	GD	10/12/2022	01	01	01	
068-026	801	HENRY CLAY AV	MAGAZINE	LB	10/06/2022	01	01	01	
068-027	6200	CAMP	HENRY CLAY AV	GD	10/13/2022	01	01	01	
068-028	6238	CAMP	CALHOUN	LB	10/06/2022	01	01	01	
068-029	800	CALHOUN	MAGAZINE	LB	10/06/2022	01	01	01	
068-032	6134	COLISEUM	HENRY CLAY AV	RG	09/06/2022	01	01	01	
068-032	6134	COLISEUM	HENRY CLAY AV	GD	10/13/2022	01	01	01	
068-033	1303	HENRY CLAY AV	PERRIER	LB	10/06/2022	01	01	01	
068-034	6262	PERRIER	CALHOUN	GD	10/13/2022	01	01	01	
068-035	1208	CALHOUN	PERRIER	LB	10/06/2022	01	01	01	
068-036	1204	STATE	PERRIER	GD	10/03/2022	01	01	01	
068-037	5919	PERRIER	STATE	GD	10/13/2022	01	01	01	
068-038	5945	PERRIER	STATE	GD	10/03/2022	01	01	01	
068-039	5910	PERRIER	ELEONORE	GD	10/13/2022	01	01	01	
068-040	5926	PERRIER	STATE	GD	10/03/2022	01	01	01	
068-041	1105	STATE	COLISEUM	GD	10/13/2022	01	01	01	
068-042	5924	COLISEUM	ELEONORE	GD	10/04/2022	01	01	01	
068-043	5944	COLISEUM	STATE	LB	11/03/2022	01	01	01	
068-044	1009	STATE	CHESTNUT	LB	10/17/2022	01	01	01	
068-045	5801	CHESTNUT	ELEONORE	LB	11/03/2022	01	01	01	
068-046	5954	CHESTNUT	STATE	LB	10/17/2022	01	01	01	
068-047	901	STATE	CAMP	LB	10/17/2022	01	01	01	
068-048	5944	CAMP	STATE	LB	11/03/2022	01	01	01	
068-049	5962	CAMP	STATE	LB	10/14/2022	01	01	01	
068-050	709	STATE	MAGAZINE	GD	10/17/2022	01	01	01	
068-053	6050	CHESTNUT	WEBSTER	LB	10/17/2022	01	01	01	
068-054	6046	COLISEUM	WEBSTER	GD	10/17/2022	01	01	01	
068-055	6036	CAMP	WEBSTER	LB	10/17/2022	01	01	01	
068-056	6050	CAMP	WEBSTER	LB	10/18/2022	01	01	01	
069-001	1530	STATE	BENJAMIN	GD	10/17/2022	01	01	01	
069-002	6018	BENJAMIN	STATE	LB	10/18/2022	01	01	01	
069-003	6056	BENJAMIN	WEBSTER	LB	10/18/2022	01	01	01	
069-004	1505	WEBSTER	HURST	GD	10/18/2022	01	01	01	
069-005	6201	HURST	HENRY CLAY AV	LB	10/18/2022	01	01	01	
069-007	1473	HENRY CLAY AV	HURST	LB	10/18/2022	01	01	01	
069-008	6230	HURST	CALHOUN	GD	10/18/2022	01	01	01	
069-008	6230	HURST	CALHOUN	LB	10/18/2022	01	01	01	
069-009	1537	CALHOUN	BENJAMIN	LB	11/03/2022	01	01	01	
069-010	6322	HURST	HOLIDAY AL	GD	10/18/2022	01	01	01	

STRUCT_1	ADDRESS	STREET	CROSS STREET	INSPECTOR	INSP_DATE	C	F	W	REMARKS
069-012	6334	HURST	EXPOSITION BL	GD	10/19/2022	01	01	01	
069-014	1443	CALHOUN	GARFIELD	GC	10/19/2022	01	01	01	
069-016	53	HOLIDAY AL	PITT	GD	10/19/2022	01	01	01	
069-019	6056	HURST	WEBSTER	GD	10/20/2022	01	01	01	
069-021	1430	STATE	GARFIELD	GD	10/20/2022	01	01	01	
069-024	1475	WEBSTER	HURST	GD	10/20/2022	01	01	01	
069-027	5911	PITT	ELEONORE	GD	10/21/2022	01	01	01	
069-029	6080	PITT	WEBSTER	GD	10/21/2022	01	01	01	
069-031	6034	PRYTANIA	WEBSTER	LB	11/03/2022	01	01	01	
069-033	1300	WEBSTER	PRYTANIA	GD	10/21/2022	01	01	01	
069-034	1336	WEBSTER	PITT	LB	10/31/2022	01	01	01	
069-035	6170	PRYTANIA	HENRY CLAY AV	GD	10/24/2022	01	01	01	
069-036	1337	HENRY CLAY AV	PITT	LB	10/31/2022	01	01	01	
069-037	1435	HENRY CLAY AV	GARFIELD	LB	10/31/2022	01	01	01	
069-038	1473	HENRY CLAY AV	HURST	GD	10/24/2022	01	01	01	
069-039	6230	PRYTANIA	CALHOUN	LB	10/31/2022	01	01	01	
069-040	1335	CALHOUN	PITT	GD	10/24/2022	01	01	01	
069-041	1440	CALHOUN	GARFIELD	LB	10/31/2022	01	01	01	
069-042	6333	PRYTANIA	HOLIDAY AL	LB	10/31/2022	01	01	01	
069-043	6334	PRYTANIA	EXPOSITION BL	GD	10/25/2022	01	01	01	
070-001	1804	STATE	LOYOLA AV	GD	10/25/2022	01	01	01	
070-002	6100 BLK	LOYOLA AV	PALMER AV	LB	11/01/2022	01	01	01	
070-003	1654	STATE	LOYOLA AV	GD	10/23/2022	01	01	01	
070-004	1620	STATE	ST CHARLES AV	LB	11/01/2022	01	01	01	
070-005	1600	STATE	ST CHARLES AV	LB	11/01/2022	01	01	01	
070-006	6145	ST CHARLES AV	WEBSTER	GD	10/26/2022	01	01	01	
070-007	6153	ST CHARLES AV	PALMER AV	LB	11/01/2022	01	01	01	
070-008	1651	PALMER AV	MARQUETTE PL	GD	10/26/2022	01	01	01	
070-009	6201	ST CHARLES AV	PALMER AV	LB	11/01/2022	01	01	01	
070-010	6243	ST CHARLES AV	CALHOUN	LB	11/03/2022	01	01	01	
070-011	6000	ST CHARLES AV	STATE	GD	10/26/2022	01	01	01	
070-012	6020	ST CHARLES AV	STATE	LB	11/01/2022	01	01	01	
070-013	6038	ST CHARLES AV	WEBSTER	LB	11/02/2022	01	01	01	
070-014	1595	WEBSTER	ST CHARLES AV	GD	10/27/2022	01	01	01	
070-015	1543	WEBSTER	BENJAMIN	LB	11/02/2022	01	01	01	
070-017	1576	HENRY CLAY AV	ST CHARLES AV	LB	11/02/2022	01	01	01	
070-018	1544	HENRY CLAY AV	BENJAMIN	GD	10/27/2022	01	01	01	
070-018	1544	HENRY CLAY AV	BENJAMIN	LB	11/02/2022	01	01	01	
070-019	6300	ST CHARLES AV	CALHOUN	LB	11/02/2022	01	01	01	

STRUCT_1	ADDRESS	STREET	CROSS STREET	INSPECTOR	INSP_DATE	C	F	W	REMARKS
070-020	1586	CALHOUN	FIG AL	LB	11/02/2022	01	01	01	
070-021	6300 BLK	FIG AL	EXPOSITION BL	GD	10/27/2022	01	01	01	
070-022	1561	CALHOUN	CORALIE	RL	11/08/2022	01	01	01	
070-023	6330	CORALIE	EXPOSITION BL	EG	11/07/2022	01	01	01	
070-024	1539	EXPOSITION BL	BENJAMIN	RL	11/08/2022	01	01	01	
070-025	1543	CALHOUN	BENJAMIN	GD	11/14/2022	01	01	01	
070-026	1734	PALMER AV	LOYOLA AV	RL	11/08/2022	01	01	01	
070-027	6238	LOYOLA AV	CALHOUN	GD	11/14/2022	01	01	01	
070-028	1700	PALMER AV	MARQUETTE PL	RL	11/08/2022	01	01	01	
070-029	6240	MARQUETTE PL	CALHOUN	RL	11/08/2022	01	01	01	
070-030	1739	CALHOUN	LOYOLA AV	GD	11/14/2022	01	01	01	
070-031	6238	LOYOLA AV	CALHOUN	RL	11/08/2022	01	01	01	
070-032	1701	CALHOUN	MARQUETTE PL	GD	11/15/2022	01	01	01	
070-034	1736	CALHOUN	LOYOLA AV	RL	11/14/2022	01	01	01	
070-035	6320	LOYOLA AV	CALHOUN	EG	11/08/2022	01	01	01	
070-036	1700	CALHOUN	MARQUETTE PL	RL	11/14/2022	01	01	01	
070-037	6332	MARQUETTE PL	CALHOUN	GD	11/15/2022	01	01	01	
070-038	1600	CALHOUN	ST CHARLES AV	RL	11/14/2022	01	01	01	
070-039	1735	PALMER AV	LOYOLA AV	GD	11/15/2022	01	01	01	
070-040	1701	PALMER AV	MARQUETTE PL	RL	11/14/2022	01	01	01	
071-001	2138	STATE	S ROBERTSON	GD	11/22/2022	01	01	01	
071-002	2032	STATE	FRERET	RL	11/14/2022	01	01	01	
071-003	1941	STATE	FRERET	RL	11/14/2022	01	01	01	
071-004	1847	STATE	LOYOLA AV	GD	11/22/2022	01	01	01	
071-005	6025	FRERET	STATE	RL	11/14/2022	01	01	01	
071-006	6036	FRERET	PALMER AV	GD	11/22/2022	01	01	01	
071-007	2101	PALMER AV	FRERET	RL	11/14/2022	01	01	01	
071-008	2139	PALMER AV	S ROBERTSON	GD	11/22/2022	01	01	01	
071-009	6024	S ROBERTSON	STATE	GD	11/22/2022	01	01	01	
071-010	2001	PALMER AV	LASALLE PL	RL	11/14/2022	01	01	01	
071-012	1931	PALMER AV	LASALLE PL	GD	11/22/2022	01	01	01	
071-013	1903	PALMER AV	CROMWELL PL	11/15/22	11/15/2022	01	01	01	
071-014	2	CROMWELL PL	PALMER AV	GD	11/22/2022	01	01	01	
071-015	6200	FRERET	PALMER AV	RL	11/15/2022	01	01	01	
071-016	2130	PALMER AV	S ROBERTSON	GD	11/22/2022	01	01	01	
071-017	1938	PALMER AV	LASALLE PL	RL	11/15/2022	01	01	01	
071-018	1900	PALMER AV	CROMWELL PL	RL	11/15/2022	01	01	01	
071-019	20	CROMWELL PL	CALHOUN	GD	11/22/2022	01	01	01	
071-020	6222	FRERET	CALHOUN	RL	11/15/2022	01	01	01	

STRUCT_1	ADDRESS	STREET	CROSS STREET	INSPECTOR	INSP_DATE	C	F	W	REMARKS
071-021	2133	CALHOUN	S ROBERTSON	GD	11/22/2022	01	01	01	
071-022	1931	CALHOUN	LASALLE PL	EG	11/08/2022	01	01	01	
071-023	1907	CALHOUN	CROMWELL PL	RL	11/15/2022	01	01	01	
071-024	6302	FRERET	CALHOUN	RL	11/16/2022	01	01	01	
071-025	2100	CALHOUN	FRERET	GD	11/22/2022	01	01	01	
071-027	2142	CALHOUN	S ROBERTSON	RL	11/16/2022	01	01	01	
071-028	6328	S ROBERTSON	CALHOUN	RL	11/16/2022	01	01	01	
071-029	6318	FRERET	CALHOUN	GD	11/22/2022	01	01	01	
071-030	2000	CALHOUN	LASALLE PL	RL	11/16/2022	01	01	01	
071-031	6325	LASALLE	CALHOUN	GD	11/23/2022	01	01	01	
071-033	6331	CROMWELL PL	CALHOUN	RL	11/16/2022	01	01	01	
071-034	2201	CALHOUN	S ROBERTSON	GD	11/23/2022	01	01	01	
071-035	2204	CALHOUN	S ROBERTSON	RL	11/17/2022	01	01	01	
071-036	6325	S ROBERTSON	CALHOUN	GD	11/23/2022	01	01	01	
071-037	2200	PALMER AV	S ROBERTSON	RL	11/17/2022	01	01	01	
071-038	2201	PALMER AV	S ROBERTSON	GD	11/23/2022	01	01	01	
071-039	6025	S ROBERTSON	PALMER AV	GD	11/23/2022	01	01	01	
072-001	5838	CLARA	STATE	RL	11/17/2022	01	01	01	
072-002	6100	CLARA	STATE	RL	11/17/2022	01	01	01	
072-003	2326	STATE	CLARA	RL	11/17/2022	01	01	01	
072-004	2236	STATE	CLARA	GD	11/23/2022	01	01	01	
072-005	2436	STATE	WILLOW	RL	11/19/2022	01	01	01	
072-006	2436	STATE	WILLOW	RL	11/19/2022	01	01	01	
072-007	2518	STATE	DELORD	EG	11/23/2022	01	01	01	
072-008	2612	STATE	DELORD	RL	11/19/2022	01	01	01	
072-009	6200	CLARA	PALMER AV	EG	11/09/2022	01	01	01	
072-010	2236	PALMER AV	MAGNOLIA	RL	11/19/2022	01	01	01	
072-011	6130	MAGNOLIA	PALMER AV	EG	11/09/2022	01	01	01	
072-012	6120	MAGNOLIA	PALMER AV	RL	11/19/2022	01	01	01	
072-013	6200	MAGNOLIA	PALMER AV	RL	11/19/2022	01	01	01	
072-014	6228	MAGNOLIA	CALHOUN	GD	11/16/2022	01	01	01	
072-015	2335	CALHOUN	CLARA	RL	11/19/2022	01	01	01	
072-016	2400	PALMER AV	CLARA	EG	11/16/2022	01	01	01	
072-017	6201	CLARA	PALMER AV	RL	11/19/2022	01	01	01	
072-018	2440	PALMER AV	WILLOW	GD	11/16/2022	01	01	01	
072-019	6126	WILLOW	PALMER AV	RL	11/19/2022	01	01	01	
072-020	2403	PALMER AV	CLARA	EG	11/09/2022	01	01	01	
072-023	2529	PALMER AV	DELORD	RL	11/17/2022	01	01	01	
072-024	6112	DELORD	STATE	EG	11/09/2022	01	01	01	



STRUCT_1	ADDRESS	STREET	CROSS STREET	INSPECTOR	INSP_DATE	C	F	W	REMARKS
072-025	2534	PALMER AV	DELORD	RL	11/20/2022	01	01	01	
072-026	6300	CLARA	CALHOUN	EG	11/09/2022	01	01	01	
072-028	2228	CALHOUN	MAGNOLIA	RL	11/20/2022	01	01	01	
072-029	6324	MAGNOLIA	CALHOUN	GD	11/23/2022	01	01	01	
072-030	2438	CALHOUN	WILLOW	RL	11/20/2022	01	01	01	
072-031	6301	WILLOW	CALHOUN	RL	11/24/2022	01	01	01	
072-032	6319	WILLOW	BEN WEINER DR	GD	11/23/2022	01	01	01	
072-033	2538	CALHOUN	DELORD	RL	11/24/2022	01	01	01	
072-034	6320	DELORD	BEN WEINER DR	GD	11/23/2022	01	01	01	
072-035	2437	CALHOUN	WILLOW	GD	11/23/2022	01	01	01	
072-036	2437	CALHOUN	WILLOW	RL	11/24/2022	01	01	01	
072-037	2403	CALHOUN	CLARA	RL	11/24/2022	01	01	01	
072-038	6232	CALHOUN	DELORD	GD	11/23/2022	01	01	01	
072-041	2610	PALMER AV	DELORD	EG	11/07/2022	01	01	01	
072-042	2534	PALMER AV	DELORD	EG	11/07/2022	01	01	01	
072-043	6122	CLARA	PALMER AV	GD	11/23/2022	01	01	01	
072-044	6319	WILLOW	CALHOUN	EG	11/08/2022	01	01	01	
073-001	2836	OCTAVIA	STORY	RL	11/24/2022	01	01	01	
073-002	5400	STORY	JEFFERSON AV	RL	11/24/2022	01	01	01	
073-003	2930	JEFFERSON AV	STORY	EG	11/07/2022	01	01	01	
073-004	2944	JEFFERSON AV	S CLAIBORNE AV	EG	11/08/2022	01	01	01	
073-005	5100 BLK	STORY	JEFFERSON AV	EG	11/07/2022	01	01	01	
073-006	2945	JEFFERSON AV	S CLAIBORNE AV	EG	11/07/2022	01	01	01	
073-007	2944	OCTAVIA	S CLAIBORNE AV	EG	11/08/2022	01	01	01	
073-008	5500	S CLAIBORNE AV	OCTAVIA	EG	11/08/2022	01	01	01	
073-010	5402	S CLAIBORNE AV	JEFFERSON AV	GD	11/29/2022	01	01	01	
073-012	2735	JOSEPH	STORY	GD	11/29/2022	01	01	01	
073-013	2833	JOSEPH	S CLAIBORNE AV	LB	12/17/2022	01	01	01	
073-014	2702	STATE	DELORD	GD	11/29/2022	01	01	01	
073-015	2848	STATE	S CLAIBORNE AV	LB	12/17/2022	01	01	01	
073-016	2700 BLK	NASHVILLE AV	S CLAIBORNE AV	GD	11/30/2022	01	01	01	
073-017	2833	NASHVILLE AV	S CLAIBORNE AV	LB	12/17/2022	01	01	01	
073-018	2701	PALMER AV	STORY	GD	11/30/2022	01	01	01	
073-019	2735	PALMER AV	BARRETT	GD	11/30/2022	01	01	01	
073-020	2634	PALMER AV	STORY	LB	12/17/2022	01	01	01	
073-021	2800	PALMER AV	BARRETT	GD	12/01/2022	01	01	01	
073-022	2801	PALMER AV	BARRETT	GD	12/01/2022	01	01	01	
073-023	2901	PALMER AV	S PRIEUR	LB	12/17/2022	01	01	01	
073-025	2900	PALMER AV	S PRIEUR	GD	12/01/2022	01	01	01	

STRUCT_1	ADDRESS	STREET	CROSS STREET	INSPECTOR	INSP_DATE	C	F	W	REMARKS
073-026	2934	PALMER AV	S JOHNSON	GD	12/02/2022	01	01	01	
073-027	6200 BLK	S PRIEUR	CALHOUN	LB	12/17/2022	01	01	01	
073-028	2939	CALHOUN	S JOHNSON	GD	12/02/2022	01	01	01	
073-029	3001	CALHOUN	S JOHNSON	LB	12/17/2022	01	01	01	
073-030	3035	CALHOUN	S CLAIBORNE AV	GD	12/02/2022	01	01	01	
073-031	6315	S JOHNSON	CALHOUN	LB	12/17/2022	01	01	01	
073-032	3036	CALHOUN	S CLAIBORNE AV	GD	12/17/2022	01	01	01	
073-033	2801	CALHOUN	BARRETT	GD	12/05/2022	01	01	01	
073-034	2837	CALHOUN	S PRIEUR	LB	12/17/2022	01	01	01	
073-035	2800	CALHOUN	BARRETT	GD	12/05/2022	01	01	01	
073-036	6323	BARRETT	CALHOUN	LB	12/17/2022	01	01	01	
073-037	2900	CALHOUN	S PRIEUR	G.D	12/05/2022	01	01	01	
073-038	6323	S PRIEUR	CALHOUN	GD	12/06/2022	01	01	01	
073-039	2934	CALHOUN	S JOHNSON	LB	12/17/2022	01	01	01	
073-040	6332	S JOHNSON	CALHOUN	GD	12/06/2022	01	01	01	
073-041	2629	CALHOUN	STORY	LB	12/17/2022	01	01	01	
073-042	2749	CALHOUN	BARRETT	GD	12/06/2022	01	01	01	
073-043	2700	CALHOUN	STORY	LB	12/17/2022	01	01	01	
073-044	6319	STORY	CALHOUN	GD	12/02/2022	01	01	01	
073-045	2738	CALHOUN	BARRETT	LB	12/17/2022	01	01	01	
073-046	2738	STATE	S CLAIBORNE AV	GD	12/07/2022	01	01	01	
073-047	3036	CALHOUN	S CLAIBORNE AV	LB	12/18/2022	01	01	01	
073-048	3036	CALHOUN	S CLAIBORNE AV	GD	12/07/2022	01	01	01	
073-049	6324	S CLAIBORNE AV	BEN WEINER DR	LB	12/18/2022	01	01	01	
073-053	2634	PALMER AV	STORY	LB	12/18/2022	01	01	01	
074-001	3100	OCTAVIA	S JOHNSON	RL	12/18/2022	01	01	01	
074-002	5532	S JOHNSON	JOSEPH	GD	12/08/2022	01	01	01	
074-003	3101	NASHVILLE AV	S JOHNSON	GD	12/08/2022	01	01	01	
074-005	3001	NASHVILLE AV	S CLAIBORNE AV	RL	12/18/2022	01	01	01	
074-009	3000	OCTAVIA	S CLAIBORNE AV	GD	12/08/2022	01	01	01	
074-011	5401	S JOHNSON	JEFFERSON AV	GD	12/09/2022	01	01	01	
074-012	5434	S JOHNSON	OCTAVIA	GD	12/09/2022	01	01	01	
074-013	3100	JEFFERSON AV	S PRIEUR	RL	12/18/2022	01	01	01	
074-014	5435	S PRIEUR	OCTAVIA	GD	12/09/2022	01	01	01	
074-015	3000	JEFFERSON AV	S CLAIBORNE AV	LB	02/10/2022	01	01	01	
074-015	3000	JEFFERSON AV	S CLAIBORNE AV	RL	12/18/2022	01	01	01	
074-016	3000	JEFFERSON AV	S CLAIBORNE AV	GD	12/12/2022	01	01	01	
074-017	5045	S PRIEUR	JEFFERSON AV	RL	12/18/2022	01	01	01	
074-018	3101	JEFFERSON AV	S PRIEUR	GD	12/12/2022	01	01	01	

STRUCT_1	ADDRESS	STREET	CROSS STREET	INSPECTOR	INSP_DATE	C	F	W	REMARKS
074-019	3119	JEFFERSON AV	S JOHNSON	RL	12/18/2022	01	01	01	
074-020	3001	JEFFERSON AV	S CLAIBORNE AV	GD	12/12/2022	01	01	01	
074-021	3121	JOSEPH	S GALVEZ	RL	12/18/2022	01	01	01	
074-022	3100	NASHVILLE AV	S JOHNSON	GD	12/13/2022	01	01	01	
074-023	3000	NASHVILLE AV	S CLAIBORNE AV	GD	12/13/2022	01	01	01	
074-024	5824	S JOHNSON	MELODIA CT	RL	12/18/2022	01	01	01	
074-028	3105	STATE STREET DR	S CLAIBORNE AV	RL	12/18/2022	01	01	01	
075-001	3301	JEFFERSON AV	S GALVEZ	GD	12/13/2022	01	01	01	
075-002	3333	JEFFERSON AV	S MIRO	RL	12/18/2022	01	01	01	
075-003	5401	S GALVEZ	JEFFERSON AV	GD	12/15/2022	01	01	01	
075-004	5402	S GALVEZ	JEFFERSON AV	RL	12/18/2022	01	01	01	
075-005	3322	JEFFERSON AV	S MIRO	GD	12/15/2022	01	01	01	
075-006	5500	S GALVEZ	OCTAVIA	GD	12/15/2022	01	01	01	
075-007	5533	S GALVEZ	JOSEPH	RL	12/18/2022	01	01	01	
075-008	3240	OCTAVIA	S MIRO	GD	12/16/2022	01	01	01	
075-009	5401	S MIRO	JEFFERSON AV	RL	12/18/2022	01	01	01	
075-010	3432	JEFFERSON AV	S TONTI	LB	12/17/2022	01	01	01	
075-011	3338	OCTAVIA	S TONTI	GD	12/16/2022	01	01	01	
075-012	5540	S MIRO	JOSEPH	GD	12/16/2022	01	01	01	
075-013	3202	JOSEPH	S GALVEZ	RL	12/18/2022	01	01	01	
075-014	3337	JOSEPH	S TONTI	GD	12/17/2022	01	01	01	
075-015	3439	OCTAVIA	S ROCHEBLAVE	GD	12/17/2022	01	01	01	
075-016	5409	S ROCHEBLAVE	ROBERT	RL	12/18/2022	01	01	01	
081-050	1601	JEFFERSON AV	ST CHARLES AV	CJB	03/15/2022	01	01	01	
081-051	5901	GARFIELD	ELEONORE	JB	03/23/2022	01	01	01	
081-052	1443	ELEONORE	GARFIELD	JB	03/15/2022	01	01	01	
081-053	1404	ELEONORE	PITT	JB	03/23/2022	01	01	01	
081-054	1500	ELEONORE	HURST	JB	03/15/2022	01	01	01	
081-055	5807	HURST	NASHVILLE AV	JB	03/24/2022	01	01	01	
081-056	5801	GARFIELD	NASHVILLE AV	JB	03/15/2022	01	01	01	
081-057	1436	NASHVILLE AV	GARFIELD	JB	03/15/2022	01	01	01	
081-058	1400	NASHVILLE AV	PITT	JB	03/24/2022	01	01	01	
081-059	1500	NASHVILLE AV	HURST	JB	03/15/2022	01	01	01	
081-060	1534	NASHVILLE AV	ST CHARLES AV	JB	03/24/2022	01	01	01	
081-062	5830	PITT	ELEONORE	JB	03/15/2022	01	01	01	
081-063	1300	ELEONORE	PRYTANIA	JB	03/24/2022	01	01	01	
081-064	5800	PITT	NASHVILLE AV	JB	03/15/2022	01	01	01	
081-065	1300	NASHVILLE AV	PRYTANIA	JB	03/24/2022	01	01	01	
081-066	5911	PRYTANIA	ELEONORE	JB	06/15/2022	01	01	01	

STRUCT_1	ADDRESS	STREET	CROSS STREET	INSPECTOR	INSP_DATE	C	F	W	REMARKS
081-067	5900	PRYTANIA	ELEONORE	LB	03/16/2022	01	01	01	
081-068	5800	PRYTANIA	NASHVILLE AV	JB	03/24/2022	01	01	01	
081-069	1537	OCTAVIA	HURST	LB	03/16/2022	01	01	01	
081-070	1500 BLK	OCTAVIA	ST CHARLES AV	JB	03/24/2022	01	01	01	
081-071	5300 BLK	PITT	JEFFERSON AV	LB	03/16/2022	01	01	01	
081-072	1401	JEFFERSON AV	PRYTANIA	JB	03/24/2022	01	01	01	
081-073	5700 BLK	PITT	NASHVILLE AV	JB	03/23/2022	01	01	01	
081-074	1473	NASHVILLE AV	HURST	JB	03/24/2022	01	01	01	
081-075	1601	JOSEPH	ST CHARLES AV	JB	03/23/2022	01	01	01	
082-001	2003	JEFFERSON AV	LOYOLA AV	JB	03/16/2022	01	01	01	
082-002	5501	LOYOLA AV	OCTAVIA	JB	03/24/2022	01	01	01	
082-003	5531	LOYOLA AV	JOSEPH	JB	03/16/2022	01	01	01	
082-004	1900	OCTAVIA	S SARATOGA	JB	03/23/2022	01	01	01	
082-005	1900	JEFFERSON AV	S SARATOGA	JB	03/24/2022	01	01	01	
082-006	5401	S SARATOGA	JEFFERSON AV	JB	03/16/2022	01	01	01	
082-007	1800	JEFFERSON AV	DANNEEL	JB	03/16/2022	01	01	01	
082-008	5419	DANNEEL	OCTAVIA	JB	03/24/2022	01	01	01	
082-009	1654	JEFFERSON AV	DRYADES	JB	03/16/2022	01	01	01	
082-010	5501	S SARATOGA	OCTAVIA	JB	03/26/2022	01	01	01	
082-011	1804	OCTAVIA	DANNEEL	JB	03/16/2022	01	01	01	
082-012	1643	OCTAVIA	ST CHARLES AV	JB	03/26/2022	01	01	01	
082-013	5500 BLK.	S SARATOGA	JOSEPH	JB	03/22/2022	01	01	01	
082-014	1827	JOSEPH	LOYOLA AV	JB	03/22/2022	01	01	01	
082-016	1700	JOSEPH	DANNEEL	JB	03/22/2022	01	01	01	
082-016	1700	JOSEPH	DANNEEL	JB	03/26/2022	01	01	01	
082-017	1649	JOSEPH	DANNEEL	JB	03/26/2022	01	01	01	
082-018	5701	DANNEEL	ARABELLA	JB	03/26/2022	01	01	01	
082-019	1776	ARABELLA	DANNEEL	JB	03/22/2022	01	01	01	
082-020	1600	ARABELLA	ST CHARLES AV	JB	03/22/2022	01	01	01	
082-021	5721	ST CHARLES AV	NASHVILLE AV	JB	03/26/2022	01	01	01	
082-022	5631	ST CHARLES AV	ARABELLA	LB	03/22/2022	01	01	01	
082-023	5721	DANNEEL	NASHVILLE AV	JB	03/26/2022	01	01	01	
082-024	1701	NASHVILLE AV	DANNEEL	JB	03/22/2022	01	01	01	
082-025	1617	NASHVILLE AV	ST CHARLES AV	JB	03/26/2022	01	01	01	
082-026	1759	NASHVILLE AV	LOYOLA AV	JB	03/22/2022	01	01	01	
082-027	5900 BLK	LOYOLA AV	EVERETT PL	JB	03/26/2022	01	01	01	
082-028	2	EVERETT PL	LOYOLA AV	JB	03/22/2022	01	01	01	
082-029	5800 BLK	LOYOLA AV	NASHVILLE AV	JB	03/26/2022	01	01	01	
082-030	1729	NASHVILLE AV	LOYOLA AV	JB	03/23/2022	01	01	01	

STRUCT_1	ADDRESS	STREET	CROSS STREET	INSPECTOR	INSP_DATE	C	F	W	REMARKS
082-031	18	ROSA PARK	ST CHARLES AV	LB	03/23/2022	01	01	01	
082-032	16	ROSA PARK	ST CHARLES AV	JB	03/23/2022	01	01	01	
082-033	4	ROSA PARK	ST CHARLES AV	JB	03/26/2022	01	01	01	
082-034	1700	NASHVILLE AV	DANNEEL	JB	03/23/2022	01	01	01	
082-035	1600 BLK	NASHVILLE AV	DANNEEL	JB	03/26/2022	01	01	01	
114-060	3500	BARONNE	DELACHAISE	LB	02/15/2022	01	01	01	
114-061	1700	PENISTON	CARONDELET	LB	02/15/2022	01	01	01	
122-034	3201	S LIBERTY	HARMONY	LB	02/10/2022	01	01	01	
123-001	400	WASHINGTON AV	TCHOUPITOULAS	DK	04/11/2022	01	04	01	
123-003	2711	TCHOUPITOULAS	4TH	DK	04/06/2022	01	04	01	
123-004	2601	TCHOUPITOULAS	3RD	DK	04/11/2022	01	04	01	
123-005	2501	TCHOUPITOULAS	2ND	DK	04/06/2022	01	04	01	
123-006	2500 BLK.	TCHOUPITOULAS	3RD	DK	04/11/2022	01	04	01	
123-007	400	1ST	TCHOUPITOULAS	DK	04/06/2022	01	04	01	
123-008	2300 BLK.	TCHOUPITOULAS	W SORAPARU	DK	04/06/2022	01	04	01	
123-009	2337	TCHOUPITOULAS	W SORAPARU	DK	04/11/2022	01	04	01	
123-010	401	E SORAPARU	TCHOUPITOULAS	DK	04/06/2022	01	04	01	
124-003	2700	CHIPPEWA	4TH	DK	04/06/2022	01	04	01	
124-004	602	4TH	ST THOMAS	DK	04/11/2022	01	04	01	
124-011	2700	ROUSSEAU	4TH	DK	04/06/2022	01	04	01	
124-012	400 BLK.	4TH	TCHOUPITOULAS	DK	04/11/2022	01	04	01	
124-013	2700	ST THOMAS	4TH	DK	04/06/2022	01	04	01	
124-014	522	4TH	ROUSSEAU	DK	04/06/2022	01	04	01	
124-016	2600	ROUSSEAU	3RD	DK	04/11/2022	01	04	01	
124-017	400	3RD	TCHOUPITOULAS	DK	04/06/2022	01	04	01	
124-018	2600	ST THOMAS	3RD	DK	04/12/2022	01	04	01	
124-019	503	3RD	ROUSSEAU	DK	04/06/2022	01	04	01	
124-020	2600	CHIPPEWA	3RD	DK	04/12/2022	01	04	01	
124-021	604	3RD	ST THOMAS	DK	04/06/2022	01	04	01	
124-022	700	1ST	CHIPPEWA	DK	04/06/2022	01	04	01	
124-023	2355	CHIPPEWA	SORAPARU	DK	04/12/2022	01	04	01	
124-024	2345	CHIPPEWA	SORAPARU	DK	04/06/2022	01	04	01	
124-025	608	SORAPARU	ST THOMAS	DK	04/12/2022	01	04	01	
124-026	600	1ST	ST THOMAS	DK	02/06/2022	01	04	01	
124-027	2359	ST THOMAS	SORAPARU	DK	04/06/2022	01	04	01	
124-028	2344	ST THOMAS	SORAPARU	DK	04/12/2022	01	04	01	
124-029	518	SORAPARU	ROUSSEAU	DK	04/06/2022	01	04	01	
124-030	500	SORAPARU	ROUSSEAU	DK	04/11/2022	01	04	01	
124-031	2335	ROUSSEAU	E SORAPARU	DK	04/11/2022	01	04	01	

STRUCT_1	ADDRESS	STREET	CROSS STREET	INSPECTOR	INSP_DATE	C	F	W	REMARKS
124-032	447	E SORAPARU	TCHOUPITOULAS	DK	04/06/2022	01	04	01	
124-033	2500	CHIPPEWA	2ND	DK	04/12/2022	01	04	01	
124-034	2524	CHIPPEWA	3RD	DK	04/06/2022	01	04	01	
124-037	2500	ST THOMAS	2ND	DK	04/06/2022	01	04	01	
124-038	2529	ST THOMAS	3RD	DK	04/06/2022	01	04	01	
124-039	525	2ND	DIVISION	DK	04/12/2022	01	04	01	
124-040	522	1ST	DIVISION	DK	04/07/2022	01	04	01	
124-041	2400 BLK.	DIVISION	2ND	DK	04/12/2022	01	04	01	
124-042	500	1ST	ROUSSEAU	DK	04/07/2022	01	04	01	
124-043	2500	ROUSSEAU	2ND	DK	04/07/2022	01	04	01	
124-044	2525	ROUSSEAU	3RD	DK	04/11/2022	01	04	01	
124-046	2342	ROUSSEAU	W SORAPARU	DK	04/07/2022	01	04	01	
124-047	440	W SORAPARU	TCHOUPITOULAS	DK	04/12/2022	01	04	01	
124-048	404	W SORAPARU	TCHOUPITOULAS	DK	04/07/2022	01	04	01	
124-050	433	1ST	TCHOUPITOULAS	DK	04/07/2022	01	04	01	
124-100	2415	ST THOMAS	1ST	DK	04/12/2022	01	04	01	
125-003	2700	MAGAZINE	4TH	DK	04/07/2022	01	04	01	
125-004	2600	MAGAZINE	3RD	DK	04/07/2022	01	04	01	
125-005	1002	3RD	CONSTANCE	DK	04/13/2022	01	04	01	
125-006	1000	4TH	CONSTANCE	DK	04/06/2022	01	04	01	
125-007	2605	CONSTANCE	3RD	DK	04/13/2022	01	04	01	
125-008	2731	CONSTANCE	WASHINGTON AV	DK	04/07/2022	01	04	01	
125-015	2700	LAUREL	4TH	DK	04/07/2022	01	04	01	
125-016	943	4TH	CONSTANCE	DK	04/07/2022	01	04	01	
125-017	2734	CONSTANCE	WASHINGTON AV	DK	04/13/2022	01	04	01	
125-018	2604	CONSTANCE	3RD	DK	04/07/2022	01	04	01	
125-019	2601	LAUREL	3RD	DK	04/13/2022	01	04	01	
125-020	937	3RD	CONSTANCE	DK	04/13/2022	01	04	01	
125-021	803	3RD	ANNUNCIATION	DK	04/07/2022	01	04	01	
125-022	800	4TH	ANNUNCIATION	DK	04/13/2022	01	04	01	
125-023	2600	ANNUNCIATION	3RD	DK	04/07/2022	01	04	01	
125-024	702	3RD	CHIPPEWA	DK	04/13/2022	01	04	01	
125-025	702	4TH	CHIPPEWA	DK	04/07/2022	01	04	01	
125-028	1100	1ST	MAGAZINE	DK	04/07/2022	01	04	01	
125-029	2344	MAGAZINE	1ST	DK	04/13/2022	01	04	01	
125-030	2500	MAGAZINE	2ND	DK	04/02/2022	01	04	01	
125-031	1000	2ND	CONSTANCE	DK	04/07/2022	01	04	01	
125-032	2527	CONSTANCE	3RD	DK	04/13/2022	01	04	01	
125-033	1000	1ST	CONSTANCE	DK	04/11/2022	01	04	01	

STRUCT_1	ADDRESS	STREET	CROSS STREET	INSPECTOR	INSP_DATE	C	F	W	REMARKS
125-034	2345	CONSTANCE	1ST	DK	04/07/2022	01	04	01	
125-035	2301	CONSTANCE	PHILIP	DK	04/13/2022	01	04	01	
125-036	933	1ST	CONSTANCE	DK	04/07/2022	01	04	01	
125-037	2342	CONSTANCE	1ST	DK	04/13/2022	01	04	01	
125-038	2300	CONSTANCE	PHILIP	DK	04/08/2022	01	04	01	
125-039	2500	CONSTANCE	2ND	DK	04/13/2022	01	04	01	
125-040	2522	CONSTANCE	3RD	DK	04/08/2022	01	04	01	
125-041	900	1ST	LAUREL	DK	04/08/2022	01	04	01	
125-042	2351	LAUREL	1ST	DK	04/13/2022	01	04	01	
125-043	2321	LAUREL	PHILIP	DK	04/08/2022	01	04	01	
125-044	2500	LAUREL	2ND	DK	04/13/2022	01	04	01	
125-045	2525	LAUREL	3RD	DK	04/08/2022	01	04	01	
125-046	800	1ST	ANNUNCIATION	DK	04/11/2022	01	04	01	
125-047	2348	ANNUNCIATION	SORAPARU	DK	04/13/2022	01	04	01	
125-048	2345	ANNUNCIATION	SORAPARU	DK	04/08/2022	01	04	01	
125-049	2500	ANNUNCIATION	2ND	DK	04/08/2022	01	04	01	
125-050	2527	ANNUNCIATION	3RD	DK	04/13/2022	01	04	01	
125-052	2527	MAGAZINE	3RD	DK	04/13/2022	01	04	01	
125-053	1003	3RD	CONSTANCE	DK	04/08/2022	01	04	01	
125-054	2432	CONSTANCE	2ND	DK	04/08/2022	01	04	01	
125-055	2427	CONSTANCE	2ND	DK	04/08/2022	01	04	01	
128-004	2400	LOYOLA AV	1ST	JB	01/27/2022	01	01	01	
133-064	4000	WALMSLEY AV	S BROAD	LB	02/10/2022	01	01	01	
133-080	1300 BLK.	S DORGENOIS	ERATO	LB	02/10/2022	01	01	01	
134-070	4140	MARTIN LUTHER KING	S DUPRE	LB	02/10/2022	01	01	01	
135-001	4600	WASHINGTON AV	EARHART BL	JB	01/27/2022	01	01	01	
136-001	400	JOSEPHINE	TCHOUPITOULAS	DK	04/13/2022	01	04	01	
136-002	2123	TCHOUPITOULAS	JOSEPHINE	DK	04/08/2022	01	04	01	
136-003	2100 BLK.	TCHOUPITOULAS	JACKSON AV	DK	04/14/2022	01	04	01	
136-004	2225	TCHOUPITOULAS	PHILIP	DK	04/08/2022	01	04	01	
136-005	2300	TCHOUPITOULAS	PHILIP	DK	04/14/2022	01	04	01	
136-006	1900 BLK.	TCHOUPITOULAS	ADELE	DK	04/14/2022	01	04	01	
136-007	2000 BLK.	TCHOUPITOULAS	JOSEPHINE	DK	04/08/2022	01	04	01	
136-008	1901	TCHOUPITOULAS	ST ANDREW	DK	04/14/2022	01	04	01	
137-001	700	JOSEPHINE	CHIPPEWA	DK	04/08/2022	01	04	01	
137-002	2028	CHIPPEWA	ADELE	DK	04/08/2022	01	04	01	
137-003	2001	CHIPPEWA	ST ANDREW	DK	04/11/2022	01	04	01	
137-004	1901	CHIPPEWA	ST MARY	DK	04/08/2022	01	04	01	
137-005	601	ST MARY	ST THOMAS	DK	04/11/2022	01	04	01	

STRUCT_1	ADDRESS	STREET	CROSS STREET	INSPECTOR	INSP_DATE	C	F	W	REMARKS
137-006	2100 BLK.	CHIPPEWA	JACKSON AV	DK	04/08/2022	01	04	01	
137-007	601	JACKSON AV	ST THOMAS	DK	04/14/2022	01	04	01	
137-008	700	JACKSON AV	CHIPPEWA	DK	04/08/2022	01	04	01	
137-009	2200 BLK.	CHIPPEWA	PHILIP	DK	04/14/2022	01	04	01	
137-010	600	JACKSON AV	ST THOMAS	DK	04/08/2022	01	04	01	
137-011	2200 BLK.	ST THOMAS	PHILIP	DK	04/14/2022	01	04	01	
137-012	500	JACKSON AV	ROUSSEAU	DK	04/08/2022	01	04	01	
137-013	2229	ROUSSEAU	PHILIP	DK	04/08/2022	01	04	01	
137-014	442	JACKSON AV	ROUSSEAU	DK	04/14/2022	01	04	01	
137-015	400	JACKSON AV	TCHOUPITOULAS	DK	04/11/2022	01	04	01	
137-016	600	JOSEPHINE	ST THOMAS	DK	04/11/2022	01	04	01	
137-017	2100 BLK.	ST THOMAS	JACKSON AV	DK	04/14/2022	01	04	01	
137-018	511	JACKSON AV	ROUSSEAU	DK	04/11/2022	01	04	01	
137-019	2030	ST THOMAS	ADELE	DK	04/14/2022	01	04	01	
137-020	500 BLK.	ST ANDREW	ST THOMAS	DK	04/11/2022	01	04	01	
137-021	1900	ST THOMAS	ST MARY	DK	04/11/2022	01	04	01	
137-022	500 BLK.	ST MARY	ROUSSEAU	DK	04/11/2022	01	04	01	
137-023	521	JOSEPHINE	ST THOMAS	DK	04/11/2022	01	04	01	
137-024	500	JOSEPHINE	ROUSSEAU	DK	04/14/2022	01	04	01	
137-025	2100 BLK.	ROUSSEAU	JACKSON AV	DK	04/11/2022	01	04	01	
137-027	401	JACKSON AV	TCHOUPITOULAS	D.K.	04/15/2022	01	04	01	
137-030	2000	ROUSSEAU	ST ANDREW	D.K.	04/15/2022	01	04	01	
137-032	400 BLK.	ST MARY	RELIGIOUS	D.K.	04/15/2022	01	04	01	
137-035	1818	RELIGIOUS	NUNS	D.K.	04/15/2022	01	04	01	
137-041	2300	CHIPPEWA	PHILIP	D.K.	04/15/2022	01	04	01	
137-042	608	PHILIP	ST THOMAS	D.K.	04/15/2022	01	04	01	
137-044	506	PHILIP	ROUSSEAU	D.K.	04/15/2022	01	04	01	
137-046	437	PHILIP	ROUSSEAU	D.K.	04/15/2022	01	04	01	
137-050	1861	ROUSSEAU	FELICITY	D.K.	04/15/2022	01	04	01	
137-054	406	JOSEPHINE	TCHOUPITOULAS	D.K.	04/21/2022	01	04	01	
137-055	1900 BLK.	ROUSSEAU	ST MARY	D.K.	04/21/2022	01	04	01	
138-001	1100	JOSEPHINE	MAGAZINE	D.K.	04/15/2022	01	04	01	
138-003	1003	JACKSON AV	CONSTANCE	D.K.	04/15/2022	01	04	01	
138-005	2000	MAGAZINE	ST ANDREW	D.K.	04/15/2022	01	04	01	
138-007	1000	ST ANDREW	CONSTANCE	D.K.	04/15/2022	01	04	01	
138-008	1901	CONSTANCE	ST MARY	D.K.	04/15/2022	01	04	01	
138-011	1000	JOSEPHINE	CONSTANCE	D.K.	04/15/2022	01	04	01	
138-014	950	JOSEPHINE	CONSTANCE	D.K.	04/19/2022	01	04	01	
138-016	2000	CONSTANCE	ST ANDREW	D.K.	04/19/2022	01	04	01	



STRUCT_1	ADDRESS	STREET	CROSS STREET	INSPECTOR	INSP_DATE	C	F	W	REMARKS
138-018	900	ST MARY	LAUREL	D.K.	04/19/2022	01	04	01	
138-020	907	JACKSON AV	LAUREL	D.K.	04/19/2022	01	04	01	
138-022	2240	CONSTANCE	PHILIP	D.K.	04/19/2022	01	04	01	
138-024	2219	LAUREL	JACKSON AV	D.K.	04/19/2022	01	04	01	
138-028	2129	LAUREL	JACKSON AV	D.K.	04/19/2022	01	04	01	
138-030	900	ST ANDREW	LAUREL	D.K.	04/19/2022	01	04	01	
138-032	800	JOSEPHINE	ANNUNCIATION	D.K.	04/19/2022	01	04	01	
138-033	2000 BLK,	ANNUNCIATION	ADELE	D.K.	04/19/2022	01	04	01	
138-035	1900	ANNUNCIATION	ST MARY	D.K.	04/19/2022	01	04	01	
138-036	2141	ANNUNCIATION	JACKSON AV	D.K.	04/19/2022	01	04	01	
138-039	2236	ANNUNCIATION	PHILIP	D.K.	04/19/2022	01	04	01	
138-041	701	PHILIP	CHIPPEWA	D.K.	04/19/2022	01	04	01	
138-043	810	PHILIP	ANNUNCIATION	D.K.	04/19/2022	01	04	01	
138-045	2300	MAGAZINE	PHILIP	D.K.	04/20/2022	01	04	01	
138-047	2213	CONSTANCE	JACKSON AV	D.K.	04/20/2022	01	04	01	
138-049	1006	JACKSON AV	CONSTANCE	D.K.	04/20/2022	01	04	01	
138-053	803	ST MARY	ANNUNCIATION	D.K.	04/20/2022	01	04	01	
138-055	1900	MAGAZINE	ST MARY	D.K.	04/20/2022	01	04	01	
138-056	951	ST MARY	CONSTANCE	D.K.	04/20/2022	01	04	01	
138-058	1022	JOSEPHINE	ST ALPHONSE AL	D.K.	04/20/2022	01	04	01	
139-038	1901	SOPHIE WRIGHT PL	ST MARY	D.K.	04/20/2022	01	04	01	
139-041	1812	CAMP	FELICITY	JB	01/27/2022	01	01	01	
141-029	1825	S RAMPART	ST ANDREW	K.H.	03/07/2022	01	01	01	
146-001	500	CELESTE	TCHOUPITOULAS	D.K.	04/20/2022	01	04	01	
146-002	400 BLK.	CELESTE	TCHOUPITOULAS	D.K.	04/20/2022	01	04	01	
146-004	1731	S PETERS	CELESTE	D.K.	04/20/2022	01	04	01	
146-006	1651	S PETERS	MARKET	D.K.	04/20/2022	01	04	01	
146-007	500	ST JAMES	TCHOUPITOULAS	D.K.	04/20/2022	01	04	01	
146-009	500	MARKET	TCHOUPITOULAS	D.K.	04/20/2022	01	04	01	
146-014	1600	S PETERS	RICHARD	D.K.	04/20/2022	01	04	01	
146-016	501	RICHARD	TCHOUPITOULAS	D.K.	04/21/2022	01	04	01	
146-017	1500 BLK.	TCHOUPITOULAS	ORANGE	D.K.	04/21/2022	01	04	01	
146-019	400	ORANGE	S PETERS	D.K.	04/21/2022	01	04	01	
146-021	1747	TCHOUPITOULAS	CELESTE	D.K.	04/21/2022	01	04	01	
147-001	800	FELICITY	CHIPPEWA	D.K.	04/21/2022	01	04	01	
147-003	1800	CHIPPEWA	FELICITY	D.K.	04/21/2022	01	04	01	
147-004	1684	CHIPPEWA	ST JAMES	D.K.	04/21/2022	01	04	01	
147-006	723	ST JAMES	CHIPPEWA	D.K.	04/21/2022	01	04	01	
147-009	700	ST JAMES	ST THOMAS	D.K.	04/21/2022	01	04	01	

STRUCT_1	ADDRESS	STREET	CROSS STREET	INSPECTOR	INSP_DATE	C	F	W	REMARKS
147-011	1651	ST THOMAS	MARKET	D.K.	04/21/2022	01	04	01	
147-013	600	CELESTE	RELIGIOUS	D.K.	04/21/2022	01	04	01	
147-015	1700	RELIGIOUS	ST JAMES	D.K.	04/21/2022	01	04	01	
147-017	520	FELICITY	ROUSSEAU	D.K.	04/21/2022	01	04	01	
147-018	500	FELICITY	RELIGIOUS	D.K.	04/28/2022	01	04	01	
147-019	800	RICHARD	CHIPPEWA	D.K.	05/03/2022	01	04	01	
147-020	1543	CHIPPEWA	ORANGE	D.K.	04/28/2022	01	04	01	
147-021	700 BLK.	RICHARD	CHIPPEWA	D.K.	05/04/2022	01	04	01	
147-022	700	RICHARD	ST THOMAS	D.K.	05/03/2022	01	04	01	
147-023	1550	ST THOMAS	ORANGE	D.K.	04/28/2022	01	04	01	
147-024	601	ORANGE	RELIGIOUS	D.K.	05/04/2022	01	04	01	
147-025	1649	CHIPPEWA	MARKET	D.K.	04/28/2022	01	04	01	
147-026	746	MARKET	CHIPPEWA	D.K.	04/28/2022	01	04	01	
147-027	716	MARKET	ST THOMAS	D.K.	05/04/2022	01	04	01	
147-028	700	MARKET	ST THOMAS	D.K.	04/28/2022	01	04	01	
147-029	600	MARKET	RELIGIOUS	D.K.	04/28/2022	01	04	01	
147-030	500 BLK.	MARKET	RELIGIOUS	D.K.	05/04/2022	01	04	01	
147-031	1600	RELIGIOUS	RICHARD	D.K.	04/28/2022	01	04	01	
147-032	1552	RELIGIOUS	ORANGE	D.K.	05/04/2022	01	04	01	
147-033	1539	RELIGIOUS	ORANGE	D.K.	04/28/2022	01	04	01	
147-034	502	ORANGE	TCHOUPITOULAS	D.K.	05/04/2022	01	04	01	
147-035	1536	CHIPPEWA	ORANGE	D.K.	04/28/2022	01	04	01	
147-036	711	ORANGE	ST THOMAS	D.K.	05/03/2022	01	04	01	
147-037	700 BLK.	RICHARD	CHIPPEWA	D.K.	04/28/2022	01	04	01	
148-001	1546	MAGAZINE	ORANGE	D.K.	05/04/2022	01	04	01	
148-002	1004	ORANGE	CONSTANCE	D.K.	04/28/2022	01	04	01	
148-003	1600	MAGAZINE	RICHARD	D.K.	05/04/2022	01	04	01	
148-004	1000	RICHARD	CONSTANCE	D.K.	04/28/2022	01	04	01	
148-005	1546	CONSTANCE	ORANGE	D.K.	04/28/2022	01	04	01	
148-006	900 BLK.	ORANGE	ANNUNCIATION	D.K.	05/04/2022	01	04	01	
148-007	900 BLK.	RICHARD	CONSTANCE	D.K.	04/28/2022	01	04	01	
148-008	900 BLK.	RICHARD	CONSTANCE	D.K.	05/04/2022	01	04	01	
148-009	900	RICHARD	ANNUNCIATION	D.K.	04/28/2022	01	04	01	
148-010	1541	ANNUNCIATION	ORANGE	D.K.	05/04/2022	01	04	01	
148-011	808	ORANGE	CHIPPEWA	D.K.	04/28/2022	01	04	01	
148-012	1650	ANNUNCIATION	MARKET	D.K.	05/04/2022	01	04	01	
148-013	1660	ANNUNCIATION	FELICITY	D.K.	04/28/2022	01	04	01	
148-014	804	MARKET	CHIPPEWA	D.K.	05/04/2022	01	04	01	
148-015	1800	MAGAZINE	FELICITY	D.K.	04/29/2022	01	04	01	

STRUCT_1	ADDRESS	STREET	CROSS STREET	INSPECTOR	INSP_DATE	C	F	W	REMARKS
148-016	960	FELICITY	CONSTANCE	D.K.	04/29/2022	01	04	01	
148-017	1600 BLK.	CONSTANCE	FELICITY	D.K.	05/04/2022	01	04	01	
148-018	928	FELICITY	MARKET	D.K.	04/29/2022	01	04	01	
148-019	915	FELICITY	LAUREL	D.K.	05/04/2022	01	04	01	
150-001	500	EUTERPE	TCHOUPITOULAS	D.K.	04/29/2022	01	04	01	
150-002	400	EUTERPE	S PETERS	D.K.	05/05/2022	01	04	01	
150-006	1400 BLK.	S PETERS	HENDERSON	D.K.	04/29/2022	01	04	01	
150-007	1300 BLK.	S PETERS	HENDERSON	D.K.	05/05/2022	01	04	01	
150-008	300 BLK	HENDERSON	CONVENTION CENTER BL	D.K.	04/29/2022	01	04	01	
150-009	1400 BLK.	CONVENTION CENTER	HENDERSON	D.K.	05/05/2022	01	04	01	
150-010	1400 BLK.	S PETERS	TERPSICHORE	D.K.	04/29/2022	01	04	01	
150-011	1300 BLK	S PETERS	MELPOMENE	DK	04/29/2022	01	04	01	
150-012	1300 BLK.	S PETERS	HUNTER	D.K.	05/05/2022	01	04	01	
151-001	800	EUTERPE	CHIPPEWA	DK	04/29/2022	01	04	01	
151-002	700 BLK.	EUTERPE	ST THOMAS	D.K.	05/05/2022	01	04	01	
151-003	700 BLK.	EUTERPE	ST THOMAS	D. K.	04/29/2022	01	04	01	
151-004	600	EUTERPE	RELIGIOUS	D.K.	05/05/2022	01	04	01	
151-005	500	EUTERPE	TCHOUPITOULAS	DK	04/29/2022	01	04	01	
151-006	1400 BLK.	TCHOUPITOULAS	RACE	D.K.	05/05/2022	01	04	01	
151-007	1400 BLK.	TCHOUPITOULAS	HENDERSON	DK	04/29/2022	01	04	01	
151-009	1300 BLK.	TCHOUPITOULAS	MELPOMENE	D.K.	05/05/2022	01	04	01	
151-010	1300	TCHOUPITOULAS	HUNTER	D. K.	04/29/2022	01	04	01	
151-012	800	RACE	CHIPPEWA	D.K.	05/05/2022	01	04	01	
151-013	700	RACE	ST THOMAS	D.K.	04/29/2022	01	04	01	
151-014	1529	ST THOMAS	ORANGE	D.K.	05/05/2022	01	04	01	
151-015	600	RACE	RELIGIOUS	D.K.	04/29/2022	01	04	01	
151-016	516	RACE	PIG AL	D.K.	04/29/2022	01	04	01	
151-017	1518	PIG AL	RACE	D.K.	05/05/2022	01	04	01	
151-018	500	RACE	TCHOUPITOULAS	D.K.	04/29/2022	01	04	01	
151-020	1500 BLK.	TCHOUPITOULAS	ORANGE	D.K.	05/02/2022	01	04	01	
151-023	1300 BLK.	ST THOMAS	THALIA	D.K.	05/02/2022	01	04	01	
151-024	1500	CHIPPEWA	RACE	D.K.	05/05/2022	01	04	01	
151-025	1400	TCHOUPITOULAS	EUTERPE	D.K.	05/03/2022	01	04	01	
152-001	1100	EUTERPE	MAGAZINE	D.K.	05/02/2022	01	04	01	
152-002	1500	MAGAZINE	RACE	DK	05/03/2022	01	04	01	
152-003	1100	RACE	MAGAZINE	DK	05/05/2022	01	04	01	
152-004	1400	MAGAZINE	TERPSICHORE	D.K.	05/02/2022	01	04	01	
152-006	1000	EUTERPE	CONSTANCE	D.K.	05/02/2022	01	04	01	
152-006	1000	EUTERPE	CONSTANCE	DK	05/05/2022	01	04	01	

STRUCT_1	ADDRESS	STREET	CROSS STREET	INSPECTOR	INSP_DATE	C	F	W	REMARKS
152-007	1476	CONSTANCE	RACE	D.K.	05/02/2022	01	04	01	
152-008	1500	CONSTANCE	RACE	D.K.	05/02/2022	01	04	01	
152-009	1532	CONSTANCE	ORANGE	D.K.	05/02/2022	01	04	01	
152-010	901	RACE	ANNUNCIATION	D.K.	05/05/2022	01	04	01	
152-011	928	EUTERPE	ANNUNCIATION	D.K.	05/02/2022	01	04	01	
152-012	900	EUTERPE	ANNUNCIATION	D.K.	05/02/2022	01	04	01	
152-013	1477	ANNUNCIATION	RACE	D.K.	05/10/2022	01	04	01	
152-014	1000	TERPSICHORE	CONSTANCE	D.K.	05/05/2022	01	04	01	
152-015	900	TERPSICHORE	ANNUNCIATION	D.K.	05/02/2022	01	04	01	
152-016	1026	MELPOMENE	MAGAZINE	D.K.	05/05/2022	01	04	01	
152-017	1000	MELPOMENE	CONSTANCE	D.K.	05/02/2022	01	04	01	
152-018	906	MELPOMENE	ANNUNCIATION	D.K.	05/05/2022	01	04	01	
152-020	800 BLK.	MELPOMENE	CHIPPEWA	D.K.	05/10/2022	01	04	01	
152-021	1300	ANNUNCIATION	THALIA	D.K.	05/02/2022	01	04	01	
152-022	1501	ANNUNCIATION	RACE	D.K.	05/02/2022	01	04	01	
152-023	1300	MAGAZINE	THALIA	D.K.	05/10/2022	01	04	01	
152-024	930	TERPSICHORE	ANNUNCIATION	D.K.	05/02/2022	01	04	01	
152-025	905	MELPOMENE	ANNUNCIATION	D.K.	05/10/2022	01	04	01	
152-026	901	MELPOMENE	ANNUNCIATION	D.K.	05/10/2022	01	04	01	
152-027	1340	ANNUNCIATION	MELPOMENE	D.K.	05/10/2022	01	04	01	
153-030	1119	RACE	MAGAZINE	D.K.	05/10/2022	01	04	01	
153-031	1115	EUTERPE	CAMP	D.K.	05/02/2022	01	04	01	
153-046	1100 BLK.	RICHARD	FELICITY	D.K.	05/10/2022	01	04	01	
153-047	1114	FELICITY	PFEFFER AL	D.K.	05/10/2022	01	04	01	
153-048	1150	FELICITY	CAMP	D.K.	05/03/2022	01	04	01	
153-049	1121	FELICITY	RICHARD	D.K.	05/10/2022	01	04	01	
153-055	1200 BLK.	TERPSICHORE	CAMP	D.K.	05/03/2022	01	04	01	
153-056	1100	RACE	CAMP	D.K.	05/10/2022	01	04	01	
153-061	1151	FELICITY	CAMP	D.K.	05/03/2022	01	04	01	
155-002	1601	SIMON BOLIVAR AV	TERPSICHORE	LB	02/27/2022	01	01	01	
155-026	1800 BLK.	FELICITY	ORETHA CASTLE HALEY BL	D.H	03/22/2022	01	01	01	
155-028	1800 BLK.	POLYMNIA	ORETHA CASTLE HALEY BL	LB	02/10/2022	01	01	01	
155-047	2000 BLK.	ERATO	S RAMPART	J.B.	01/11/2022	01	01	01	
155-048	1421	S SARATOGA	MARTIN LUTHER KING BL	RL	02/26/2022	01	01	01	
155-049	2005	MARTIN LUTHER KING	S RAMPART	RL	02/26/2022	01	01	01	
155-050	2000	THALIA	S RAMPART	J.B.	01/11/2022	01	01	01	
155-051	1427	S RAMPART	MARTIN LUTHER KING BL	J.B.	01/11/2022	01	01	01	
155-052	1909	MARTIN LUTHER KING	ORETHA CASTLE HALEY BL	RL	02/26/2022	01	01	01	
155-053	1300	S RAMPART	ERATO	J.B.	01/11/2022	01	01	01	

STRUCT_1	ADDRESS	STREET	CROSS STREET	INSPECTOR	INSP_DATE	C	F	W	REMARKS
155-054	1900 BLK.	ERATO	ORETHA CASTLE HALEY BL	RL	02/26/2022	01	01	01	
155-055	1900 BLK.	THALIA	ORETHA CASTLE HALEY BL	J.B.	01/11/2022	01	01	01	
155-056	1900	THALIA	ORETHA CASTLE HALEY BL	RL	02/26/2022	01	01	01	
155-057	1423	ORETHA CASTLE	MARTIN LUTHER KING BL	J.B.	01/11/2022	01	01	01	
155-058	1301	ORETHA CASTLE	ERATO	RL	02/26/2022	01	01	01	
155-059	1400	ORETHA CASTLE	THALIA	J.B.	01/11/2022	01	01	01	
155-060	1300	ORETHA CASTLE	ERATO	RL	02/26/2022	01	01	01	
155-061	1800 BLK.	ERATO	BARONNE	RL	02/26/2022	01	01	01	
155-062	1826	THALIA	ORETHA CASTLE HALEY BL	J.B.	01/11/2022	01	01	01	
155-063	1436	ORETHA CASTLE	DRYADES MARKET	J.B.	01/11/2022	01	01	01	
155-064	1436	ORETHA CASTLE	MARTIN LUTHER KING BL	D.A	03/22/2022	01	01	01	
155-066	1833	MARTIN LUTHER KING	ORETHA CASTLE HALEY BL	LB	02/27/2022	01	01	01	
155-067	1836	MARTIN LUTHER KING	ORETHA CASTLE HALEY BL	J.B.	01/12/2022	01	01	01	
155-068	2200	FELICITY	SIMON BOLIVAR AV	LB	02/27/2022	01	01	01	
155-069	2100	TERPSICHORE	SIMON BOLIVAR AV	J.B.	01/12/2022	01	01	01	
155-070	1501	SIMON BOLIVAR AV	MARTIN LUTHER KING BL	LB	02/27/2022	01	01	01	
156-001	2500	TERPSICHORE	S ROBERTSON	J.B.	01/12/2022	01	01	01	
156-002	2500	FELICITY	S ROBERTSON		02/27/2022	01	01	01	
156-003	1500	S ROBERTSON	MARTIN LUTHER KING BL	J.B.	01/12/2022	01	01	01	
156-004	2504	MARTIN LUTHER KING	FRERET	LB	02/27/2022	01	01	01	
156-005	2400	FELICITY	FRERET	J.B.	01/12/2022	01	01	01	
156-006	1600	FRERET	TERPSICHORE	J.B.	01/12/2022	01	01	01	
156-007	1500	FRERET	MARTIN LUTHER KING BL	LB	02/27/2022	01	01	01	
156-008	2408	MARTIN LUTHER KING	REV JOHN RAPHAEL JR WAY	J.B.	01/12/2022	01	01	01	
156-009	2300	FELICITY	REV JOHN RAPHAEL JR WAY	LB	02/27/2022	01	01	01	
156-010	1600	REV JOHN RAPHAEL JR	TERPSICHORE	J.B.	01/12/2022	01	01	01	
156-011	1500	REV JOHN RAPHAEL JR	MARTIN LUTHER KING BL	LB	02/27/2022	01	01	01	
156-012	2302	MARTIN LUTHER KING	S LIBERTY	J.B.	01/12/2022	01	01	01	
156-013	2204	FELICITY	S LIBERTY	LB	02/27/2022	01	01	01	
156-014	2200	FELICITY	S LIBERTY	J.B.	01/13/2022	01	01	01	
156-015	1600	S LIBERTY	TERPSICHORE	L.B.	01/20/2022	01	01	01	
156-016	1500	S LIBERTY	MARTIN LUTHER KING BL	J.B.	01/13/2022	01	01	01	
156-017	2200	MARTIN LUTHER KING	SIMON BOLIVAR AV	L.B.	01/20/2022	01	01	01	
156-018	2600	THALIA	S ROBERTSON	J.B.	01/13/2022	01	01	01	
156-019	1400 BLK.	S ROBERTSON	MARTIN LUTHER KING BL	L.B.	01/20/2022	01	01	01	
156-020	2503	MARTIN LUTHER KING	FRERET	J.B.	01/13/2022	01	01	01	
156-021	1300	S ROBERTSON	ERATO	L.B.	01/20/2022	01	01	01	
156-022	2500	ERATO	FRERET	J.B.	01/13/2022	01	01	01	
156-023	2400 BLK.	ERATO	FRERET	J.B.	01/13/2022	01	01	01	

STRUCT_1	ADDRESS	STREET	CROSS STREET	INSPECTOR	INSP_DATE	C	F	W	REMARKS
156-024	2300 BLK.	ERATO	S LIBERTY	L.B.	01/20/2022	01	01	01	
156-025	2700	ERATO	S ROBERTSON	J.B.	01/13/2022	01	01	01	
156-026	2607	MARTIN LUTHER KING	S ROBERTSON	L.B.	01/20/2022	01	01	01	
156-027	2600	MARTIN LUTHER KING	S ROBERTSON	L.B.	01/20/2022	01	01	01	
156-028	2500	THALIA	FRERET	J.B.	01/13/2022	01	01	01	
156-029	2400	THALIA	REV JOHN RAPHAEL JR WAY	J.B.	01/13/2022	01	01	01	
156-030	2300	THALIA	S LIBERTY	L.B.	01/20/2022	01	01	01	
156-031	1300	S LIBERTY	ERATO	L.B.	01/24/2022	01	01	01	
156-032	2300 BLK.	ERATO	S LIBERTY	L.B.	01/20/2022	01	01	01	
156-033	2200 BLK.	ERATO	S LIBERTY	L.B.	01/24/2022	01	01	01	
156-034	2200 BLK.	ERATO	S LIBERTY	L.B.	01/20/2022	01	01	01	
156-037	1400 BLK.	S LIBERTY	MARTIN LUTHER KING BL	L.B.	01/22/2022	01	01	01	
156-038	2200 BLK.	MARTIN LUTHER KING	S LIBERTY	L.B.	01/24/2022	01	01	01	
156-039	2200 BLK.	MARTIN LUTHER KING	S LIBERTY	L.B.	01/20/2022	01	01	01	
156-040	2201	MARTIN LUTHER KING	SIMON BOLIVAR AV	L.B.	01/24/2022	01	01	01	
156-041	2543	MARTIN LUTHER KING	S ROBERTSON	L.B.	01/20/2022	01	01	01	
156-042	2500 BLK.	ERATO	S ROBERTSON	L.B.	01/24/2022	01	01	01	
156-043	2200 BLK.	ERATO	SIMON BOLIVAR AV	RL	02/26/2022	01	01	01	
156-044	2543	MARTIN LUTHER KING	S ROBERTSON	RL	02/26/2022	01	01	01	
157-001	200	ST JOSEPH	CONVENTION CENTER BL	D.K.	05/10/2022	01	04	01	
157-002	900	CONVENTION CENTER	ST JOSEPH	D.K.	05/03/2022	01	04	01	
157-003	900 BLK.	CONVENTION CENTER	S DIAMOND	D.K.	05/03/2022	01	01	01	
157-004	1000 BLK.	CONVENTION CENTER	ANDREW HIGGINS DR	D.K.	05/03/2022	01	04	01	
157-005	800 BLK.	CONVENTION CENTER	ST JOSEPH	D.K.	05/10/2022	01	04	01	
157-009	200	THALIA	CONVENTION CENTER BL	D.K.	05/03/2022	01	04	01	
157-013	200	ERATO	CONVENTION CENTER BL	D.K.	05/10/2022	01	04	01	
157-014	100 BLK.	ERATO	CONVENTION CENTER BL	D.K.	05/03/2022	01	04	01	
157-015	1100 BLK.	CONVENTION CENTER	ERATO	D.K.	05/03/2022	01	04	01	
157-018	200	TRIANGLE	CONVENTION CENTER BL	D.K.	05/03/2022	01	04	01	
157-020	200	GAIENNIE	CONVENTION CENTER BL	D.K.	05/03/2022	01	04	01	
157-021	200	GAIENNIE	CONVENTION CENTER BL	D.K.	05/10/2022	01	04	01	
158-001	400 BLK.	ERATO	TCHOUPITOULAS	D.K.	05/03/2022	01	04	01	
158-002	400 BLK.	CALLIOPE	S PETERS	D.K.	05/10/2022	01	04	01	
158-003	400	CALLIOPE	S PETERS	D.K.	05/03/2022	01	04	01	
158-004	400 BLK.	CALLIOPE	S PETERS	D.K.	05/03/2022	01	04	01	
158-005	1200	S PETERS	CALLIOPE	D.K.	05/10/2022	01	04	01	
158-006	1200 BLK.	S PETERS	CALLIOPE	D.K.	05/10/2022	01	04	01	
158-007	435	GAIENNIE	S PETERS	D.K.	05/03/2022	01	04	01	
158-008	400	GAIENNIE	S PETERS	D.K.	05/03/2022	01	04	01	

STRUCT_1	ADDRESS	STREET	CROSS STREET	INSPECTOR	INSP_DATE	C	F	W	REMARKS
158-009	1100	S PETERS	JOHN CHURCHILL CHASE	D.K.	05/16/2022	01	04	01	
158-010	300 BLK.	JOHN CHURCHILL	CONVENTION CENTER BL	D.K.	05/11/2022	01	04	01	
158-011	300 BLK.	GAIENNIE	CONVENTION CENTER BL	D.K.	05/16/2022	01	04	01	
158-012	339	ANDREW HIGGINS DR	POE	D.K.	05/11/2022	01	04	01	
158-013	1000	POE	ANDREW HIGGINS DR	D.K.	05/16/2022	01	04	01	
158-014	1000 BLK.	POE	ANDREW HIGGINS DR	D.K.	05/11/2022	01	04	01	
158-015	1000 BLK.	POE	JOHN CHURCHILL CHASE	D.K.	05/16/2022	01	04	01	
158-016	300	ANDREW HIGGINS DR	S PETERS	D.K.	05/11/2022	01	04	01	
158-017	1001	S PETERS	TRIANGLE	D.K.	05/11/2022	01	04	01	
158-018	200 BLK.	TRIANGLE	CONVENTION CENTER BL	D.K.	05/16/2022	01	04	01	
158-019	800 BLK.	COMMERCE	ST JOSEPH	D.K.	05/11/2022	01	04	01	
158-020	300	ST JOSEPH	S PETERS	D.K.	05/16/2022	01	04	01	
158-021	301	N DIAMOND	S PETERS	D.K.	05/11/2022	01	04	01	
158-022	329	N DIAMOND	S PETERS	D.K.	05/11/2022	01	04	01	
158-023	300	S DIAMOND	S PETERS	D.K.	05/17/2022	01	04	01	
158-024	334	S DIAMOND	S PETERS	D.K.	05/11/2022	01	04	01	
158-025	200 BLK.	S DIAMOND	FULTON	D.K.	05/17/2022	01	04	01	
158-026	900	FULTON	ST JOSEPH	D.K.	05/11/2022	01	04	01	
158-027	833	ST JOSEPH	COMMERCE	D.K.	05/17/2022	01	04	01	
158-028	300 BLK.	JOHN CHURCHILL	S PETERS	D.K.	05/11/2022	01	04	01	
158-029	320	GAIENNIE	POE	D.K.	05/11/2022	01	04	01	
159-001	1100	CALLIOPE	MAGAZINE	D.K.	05/17/2022	01	04	01	
159-002	1000 BLK.	CALLIOPE	MAGAZINE	D.K.	05/11/2022	01	04	01	
159-003	1000 BLK.	CALLIOPE	MAGAZINE	D.K.	05/17/2022	01	04	01	
159-004	1000 BLK.	CALLIOPE	MAGAZINE	D.K.	05/11/2022	01	04	01	
159-005	1000	CALLIOPE	CONSTANCE	D.K.	05/11/2022	01	04	01	
159-006	1000	CALLIOPE	CONSTANCE	D.K.	05/17/2022	01	04	01	
159-007	1000	CALLIOPE	CONSTANCE	D.K.	05/11/2022	01	04	01	
159-008	1100 BLK.	CONSTANCE	CALLIOPE	D.K.	05/17/2022	01	04	01	
159-009	1100	CONSTANCE	JOHN CHURCHILL CHASE	D.K.	05/11/2022	01	04	01	
159-010	908	JOHN CHURCHILL	ANNUNCIATION	D.K.	05/17/2022	01	04	01	
159-011	900 BLK.	CALLIOPE	CONSTANCE	D.K.	05/11/2022	01	04	01	
159-012	900 BLK.	CALLIOPE	ANNUNCIATION	D.K.	05/17/2022	01	04	01	
159-013	901	CALLIOPE	ANNUNCIATION	D.K.	05/12/2022	01	04	01	
159-014	901	CALLIOPE	ANNUNCIATION	D.K.	05/17/2022	01	04	01	
159-015	1100 BLK.	ANNUNCIATION	CALLIOPE	D.K.	05/12/2022	01	04	01	
159-016	1100 BLK.	ANNUNCIATION	CALLIOPE	D.K.	05/17/2022	01	04	01	
159-017	1171	ANNUNCIATION	CALLIOPE	D.K.	05/16/2022	01	04	01	
159-018	800 BLK.	CALLIOPE	ANNUNCIATION	D.K.	05/12/2022	01	04	01	

STRUCT_1	ADDRESS	STREET	CROSS STREET	INSPECTOR	INSP_DATE	C	F	W	REMARKS
159-019	800 BLK.	CALLIOPE	ANNUNCIATION	D.K.	05/17/2022	01	04	01	
159-020	900	ERATO	ANNUNCIATION	D.K.	05/12/2022	01	04	01	
159-021	1171	ANNUNCIATION	ERATO	D.K.	05/17/2022	01	04	01	
159-022	1244	ANNUNCIATION	THALIA	D.K.	05/12/2022	01	04	01	
159-023	1100 BLK.	TCHOUPITOULAS	CALLIOPE	D.K.	05/17/2022	01	04	01	
159-025	600	GAIENNIE	TCHOUPITOULAS	D.K.	05/12/2022	01	04	01	
159-026	1100	TCHOUPITOULAS	JOHN CHURCHILL CHASE	D.K.	05/12/2022	01	04	01	
159-028	1200 BLK.	ST THOMAS	CALLIOPE	D.K.	05/12/2022	01	04	01	
159-030	1200 BLK.	ST THOMAS	CALLIOPE	D.K.	05/12/2022	01	04	01	
159-031	1200 BLK.	ST THOMAS	THALIA	D.K.	05/17/2022	01	04	01	
159-032	1300	ST THOMAS	THALIA	D.K.	05/12/2022	01	04	01	
159-033	800 BLK.	THALIA	ANNUNCIATION	D.K.	05/17/2022	01	04	01	
159-034	1200	CONSTANCE	ERATO	D.K.	05/12/2022	01	04	01	
159-035	910	ERATO	ANNUNCIATION	D.K.	05/17/2022	01	04	01	
159-036	1200	MAGAZINE	ERATO	D.K.	05/12/2022	01	04	01	
159-037	1243	MAGAZINE	THALIA	D.K.	05/12/2022	01	04	01	
159-038	1000	ERATO	CONSTANCE	D.K.	05/17/2022	01	04	01	
159-039	1241	CONSTANCE	THALIA	D.K.	05/12/2022	01	04	01	
159-040	1300	MAGAZINE	THALIA	D.K.	05/17/2022	01	04	01	
159-041	1003	THALIA	CONSTANCE	D.K.	05/16/2022	01	04	01	
159-042	1300	CONSTANCE	THALIA	D.K.	05/12/2022	01	04	01	
159-043	913	THALIA	ANNUNCIATION	D.K.	05/17/2022	01	04	01	
159-044	900	TCHOUPITOULAS	ST JOSEPH	D.K.	05/12/2022	01	04	01	
159-045	900 BLK.	TCHOUPITOULAS	N DIAMOND	D.K.	05/17/2022	01	04	01	
159-046	900 BLK.	TCHOUPITOULAS	S DIAMOND	D.K.	05/12/2022	01	04	01	
159-047	400	ST JOSEPH	TCHOUPITOULAS	D.K.	05/17/2022	01	04	01	
159-048	1000	TCHOUPITOULAS	ANDREW HIGGINS DR	D.K.	05/12/2022	01	04	01	
159-049	400	ANDREW HIGGINS DR	ANNUNCIATION	D.K.	05/17/2022	01	04	01	
159-050	1014	ANNUNCIATION	POEYFARRE	D.K.	05/13/2022	01	04	01	
159-051	1030	TCHOUPITOULAS	POEYFARRE	D.K.	05/17/2022	01	04	01	
159-052	1061	TCHOUPITOULAS	JOHN CHURCHILL CHASE	D.K.	05/13/2022	01	04	01	
159-053	300 BLK.	ST JOSEPH	CONSTANCE	D.K.	05/18/2022	01	04	01	
159-054	925	TCHOUPITOULAS	ANDREW HIGGINS DR	D.K.	05/18/2022	01	04	01	
159-055	1035	MAGAZINE	POEYFARRE	D.K.	05/12/2022	01	04	01	
159-056	1101	CALLIOPE	MAGAZINE	D.K.	05/13/2022	01	04	01	
159-057	1000	JOHN CHURCHILL	CONSTANCE	D.K.	05/18/2022	01	04	01	
159-058	1000	POEYFARRE	CONSTANCE	D.K.	05/13/2022	01	04	01	
159-059	1001	MAGAZINE	ANDREW HIGGINS DR	D.K.	05/18/2022	01	04	01	
159-060	1000	CONSTANCE	ANDREW HIGGINS DR	D.K.	05/13/2022	01	04	01	



STRUCT_1	ADDRESS	STREET	CROSS STREET	INSPECTOR	INSP_DATE	C	F	W	REMARKS
159-061	400 BLK.	ANDREW HIGGINS DR	CONSTANCE	D.K.	05/13/2022	01	04	01	
159-062	451	ANDREW HIGGINS DR	CONSTANCE	D.K.	05/18/2022	01	04	01	
159-063	401	ANDREW HIGGINS DR	TCHOUPITOULAS	D.K.	05/13/2022	01	04	01	
159-064	500	ST JOSEPH	MAGAZINE	D.K.	05/18/2022	01	04	01	
159-065	1000	MAGAZINE	ANDREW HIGGINS DR	D.K.	05/13/2022	01	04	01	
159-066	400 BLK.	ANDREW HIGGINS DR	CONSTANCE	D.K.	05/18/2022	01	04	01	
159-067	400	ST JOSEPH	CONSTANCE	D.K.	05/13/2022	01	04	01	
159-068	900 BLK.	CONSTANCE	ANDREW HIGGINS DR	D.K.	05/18/2022	01	04	01	
159-069	1100	ANNUNCIATION	JOHN CHURCHILL CHASE	D.K.	05/13/2022	01	04	01	
159-070	610	JOHN CHURCHILL	TCHOUPITOULAS	D.K.	05/18/2022	01	04	01	
159-071	1020	ANNUNCIATION	POEYFARRE	D.K.	05/13/2022	01	04	01	
159-072	927	POEYFARRE	ANNUNCIATION	D.K.	05/18/2022	01	04	01	
159-073	931	POEYFARRE	CONSTANCE	D.K.	05/13/2022	01	04	01	
159-074	1040	POEYFARRE	MOSS AL	D.K.	05/13/2022	01	04	01	
159-075	1000	MOSS AL	ANDREW HIGGINS DR	D.K.	05/18/2022	01	04	01	
159-076	1100 BLK.	MAGAZINE	CALLIOPE	D.K.	05/13/2022	01	04	01	
159-081	1000 BLK.	CALLIOPE	MAGAZINE	D.K.	05/13/2022	01	04	01	
159-082	1000 BLK.	CALLIOPE	CONSTANCE	D.K.	05/13/2022	01	04	01	
159-083	1100 BLK.	CONSTANCE	CALLIOPE	D.K.	05/18/2022	01	04	01	
159-084	1179	CONSTANCE	CALLIOPE	D.K.	05/16/2022	01	04	01	
160-001	600	ST JOSEPH	CAMP	D.K.	05/13/2022	01	04	01	
160-002	527	ST JOSEPH	REDMOND AL	D.K.	05/16/2022	01	04	01	
160-003	521	ST JOSEPH	CAMP STREET ALLEY	D.K.	05/18/2022	01	04	01	
160-004	500 BLK.	ST JOSEPH	FAIRBANKS AL	D.K.	05/16/2022	01	04	01	
160-005	900 BLK.	FAIRBANKS AL	ST JOSEPH	D.K.	05/18/2022	01	04	01	
160-006	900 BLK.	CAMP	ANDREW HIGGINS DR	D.K.	05/16/2022	01	04	01	
160-007	1000	CAMP	ANDREW HIGGINS DR	D.K.	05/18/2022	01	04	01	
160-008	500 BLK.	ANDREW HIGGINS DR	LAMBERT AL	D.K.	05/16/2022	01	04	01	
160-009	900 BLK.	LAMBERT AL	ANDREW HIGGINS DR	D.K.	05/18/2022	01	04	01	
160-010	500 BLK.	ANDREW HIGGINS DR	MAGAZINE	D.K.	05/16/2022	01	04	01	
160-016	1100 BLK.	CAMP	CALLIOPE	D.K.	05/16/2022	01	04	01	
160-017	1100 BLK.	CALLIOPE	CAMP	D.K.	05/16/2022	01	04	01	
160-018	1100 BLK.	CALLIOPE	MAGAZINE	D.K.	05/18/2022	01	04	01	
160-019	1100 BLK.	CALLIOPE	MAGAZINE	D.K.	05/16/2022	01	04	01	
160-020	1100 BLK.	MARGARET PL	CALLIOPE	D.K.	05/18/2022	01	04	01	
160-021	1100 BLK.	MARGARET PL	CALLIOPE	D.K.	05/16/2022	01	04	01	
160-022	1100	CAMP	CALLIOPE	D.K.	05/18/2022	01	04	01	
160-023	1000 BLK.	CAMP	CALLIOPE	D.K.	05/16/2022	01	04	01	
160-024	1003	CAMP	ANDREW HIGGINS DR	D.K.	05/18/2022	01	04	01	

STRUCT_1	ADDRESS	STREET	CROSS STREET	INSPECTOR	INSP_DATE	C	F	W	REMARKS
160-025	1500	CLIO	PRYTANIA	L.B.	01/24/2022	01	01	01	
160-026	1400 BLK.	CLIO	PRYTANIA	L.B.	01/20/2022	01	01	01	
160-027	1300 BLK.	GAIENNIE	CAMP	D.K.	05/16/2022	01	04	01	
160-028	1300 BLK.	GAIENNIE	CAMP	D.K.	05/16/2022	01	04	01	
160-029	1300 BLK.	GAIENNIE	CAMP	D.K.	05/18/2022	01	04	01	
160-030	1100 BLK.	CALLIOPE	MAGAZINE	D.K.	05/16/2022	01	04	01	
160-031	1100 BLK.	CALLIOPE	MAGAZINE	D.K.	05/18/2022	01	04	01	
160-032	1100 BLK.	CALLIOPE	MAGAZINE	D.K.	05/16/2022	01	04	01	
160-033	1100	CAMP	ERATO	D.K.	05/18/2022	01	04	01	
160-034	1110	ERATO	MAGAZINE	D.K.	05/16/2022	01	04	01	
160-037	1300	PRYTANIA	ERATO	L.B.	01/20/2022	01	01	01	
160-038	1408	ERATO	COLISEUM	L.B.	01/24/2022	01	01	01	
160-039	1227	COLISEUM	THALIA	L.B.	01/20/2022	01	01	01	
160-040	1400	PRYTANIA	THALIA	L.B.	01/24/2022	01	01	01	
160-041	1400	THALIA	COLISEUM	L.B.	01/24/2022	01	01	01	
160-043	1134	ERATO	CAMP	DK	06/01/2022	01	04	01	
161-001	1800	CLIO	BARONNE	L.B.	01/24/2022	01	01	01	
161-002	1100	BARONNE	CALLIOPE	DK	06/01/2022	01	04	01	
161-004	1722	CLIO	CARONDELET	L.B.	01/24/2022	01	01	01	
161-005	1700	CLIO	CARONDELET	L.B.	01/21/2022	01	01	01	
161-006	1701	CALLIOPE	CARONDELET	DK	06/01/2022	01	04	01	
161-008	1000	CARONDELET	HOWARD AV	DK	06/01/2022	01	04	01	
161-010	1000 BLK.	LEE CI	HOWARD AV	DK	06/01/2022	01	04	01	
161-012	1634	CLIO	ST CHARLES AV	RL	02/26/2022	01	01	01	
161-013	1600	CLIO	ST CHARLES AV	RL	02/26/2022	01	01	01	
161-015	1500 BLK.	CLIO	ST CHARLES AV	L.B.	01/21/2022	01	01	01	
161-016	1500 BLK.	CLIO	HIGH SCHOOL AL	RL	02/26/2022	01	01	01	
161-018	1500 BLK.	CALLIOPE	ST CHARLES AV	DK	06/01/2022	01	04	01	
161-020	1000 BLK.	LEE CI	ANDREW HIGGINS DR	DK	06/01/2022	01	04	01	
161-022	615	ANDREW HIGGINS DR	CAMP	DK	06/01/2022	01	04	01	
161-023	1500 BLK.	CLIO	PRYTANIA AL	L.B.	01/21/2022	01	01	01	
161-024	1100	PRYTANIA AL	CALLIOPE	DK	06/01/2022	01	04	01	
161-026	835	ST JOSEPH	BARONNE	DK	06/01/2022	01	04	01	
161-028	800	ST JOSEPH	CARONDELET	DK	06/01/2022	01	04	01	
161-030	733	ST JOSEPH	ST CHARLES AV	DK	06/01/2022	01	04	01	
161-032	930	ST CHARLES AV	LEE CI	DK	06/01/2022	01	04	01	
161-034	625	ST JOSEPH	CAMP	DK	06/01/2022	01	04	01	
161-035	626	ST JOSEPH	CAMP	DK	06/01/2022	01	04	01	
161-039	1600 BLK.	CALLIOPE	CARONDELET	DK	06/02/2022	01	04	01	

STRUCT_1	ADDRESS	STREET	CROSS STREET	INSPECTOR	INSP_DATE	C	F	W	REMARKS
161-040	1601	CALLIOPE	ST CHARLES AV	DK	06/02/2022	01	04	01	
161-041	900 BLK.	CARONDELET	HOWARD AV	DK	06/02/2022	01	04	01	
161-042	827	HOWARD AV	BARONNE	DK	06/02/2022	01	04	01	
161-043	700 BLK.	HOWARD AV	LEE CI	DK	06/02/2022	01	04	01	
161-044	814	HOWARD AV	CARONDELET	DK	06/02/2022	01	04	01	
161-045	902	HOWARD AV	BARONNE	DK	06/02/2022	01	04	01	
161-046	1700 BLK.	CALLIOPE	BARONNE	DK	06/02/2022	01	04	01	
161-048	900	HOWARD AV	BARONNE	DK	06/02/2022	01	04	01	
162-001	1201	ORETHA CASTLE	CLIO	01/21/2022	01/21/2022	01	01	01	
162-003	1900 BLK.	CLIO	S RAMPART	RL	02/26/2022	01	01	01	
162-004	1800 BLK.	CLIO	ORETHA CASTLE HALEY BL	L.B.	01/21/2022	01	01	01	
162-005	1100 BLK.	ORETHA CASTLE	CALLIOPE	DK	06/02/2022	01	04	01	
162-007	1101	ORETHA CASTLE	CALLIOPE	DK	06/02/2022	01	04	01	
162-009	1900 BLK.	CALLIOPE	LOYOLA AV	DK	06/02/2022	01	04	01	
162-011	1000	LOYOLA AV	HOWARD AV	DK	06/02/2022	01	04	01	
162-015	1000	ORETHA CASTLE	HOWARD AV	DK	06/02/2022	01	04	01	
162-022	1200	ORETHA CASTLE	CLIO	L.B.	01/21/2022	01	01	01	
162-023	1200	S RAMPART	CLIO	RL	02/26/2022	01	01	01	
162-025	1200	SIMON BOLIVAR AV	CLIO	RL	02/26/2022	01	01	01	
162-026	1100 BLK.	SIMON BOLIVAR AV	EARHART BL	L.B.	01/21/2022	01	01	01	
162-027	1201	SIMON BOLIVAR AV	CLIO	RL	02/26/2022	01	01	01	
162-028	1141	SIMON BOLIVAR AV	CLIO	L.B.	01/20/2022	01	01	01	
162-029	1125	SIMON BOLIVAR AV	EARHART BL	RL	02/26/2022	01	01	01	
162-032	1200	S SARATOGA	CLIO	L.B.	01/21/2022	01	01	01	
162-033	2000 BLK.	CLIO	S RAMPART	DK	03/15/2022	01	04	01	
163-001	2500	EARHART BL	S ROBERTSON	RL	02/26/2022	01	01	01	
163-002	2500	EARHART BL	S ROBERTSON	L.B.	01/21/2022	01	01	01	
163-003	2400 BLK.	EARHART BL	S ROBERTSON	RL	02/26/2022	01	01	01	
163-004	2400	EARHART BL	FRERET	L.B.	01/21/2022	01	01	01	
163-005	1200	FRERET	CLIO	RL	02/26/2022	01	01	01	
163-006	2300 BLK.	CLIO	REV JOHN RAPHAEL JR WAY	L.B.	01/21/2022	01	01	01	
163-007	2300	EARHART BL	REV JOHN RAPHAEL JR WAY	RL	02/26/2022	01	01	01	
163-008	1200	REV JOHN RAPHAEL JR	CLIO	LB	02/12/2022	01	01	01	
163-009	2200 BLK.	CLIO	S LIBERTY	JB	01/27/2022	01	01	01	
163-010	2200	EARHART BL	S LIBERTY	JB	01/27/2022	01	01	01	
163-011	1138	S LIBERTY	CLIO	JB	01/27/2022	01	01	01	
163-012	2100 BLK.	EARHART BL	SIMON BOLIVAR AV	JB	01/27/2022	01	01	01	
163-014	1200	S ROBERTSON	CLIO	JB	01/27/2022	01	01	01	
163-015	2400 BLK.	CLIO	FRERET	JB	01/27/2022	01	01	01	

STRUCT_1	ADDRESS	STREET	CROSS STREET	INSPECTOR	INSP_DATE	C	F	W	REMARKS
163-019	1200	S ROBERTSON	CLIO	JB	01/27/2022	01	01	01	
163-020	1200	S LIBERTY	CLIO	LB	02/12/2022	01	01	01	
163-021	2100 BLK.	CLIO	S LIBERTY	JB	01/27/2022	01	01	01	
163-022	2127	CLIO	SIMON BOLIVAR AV	LB	02/12/2022	01	01	01	
163-023	2100 BLK.	CLIO	S LIBERTY	DJB	01/27/2022	01	01	01	
163-024	2500 BLK.	CLIO	MAGNOLIA	LB	02/12/2022	01	01	01	
163-025	1200	FRERET	CLIO	GD	01/28/2022	01	01	01	
163-026	2400 BLK.	CLIO	S ROBERTSON	LB	02/12/2022	01	01	01	
163-027	2500	CLIO	S ROBERTSON	GD	01/28/2022	01	01	01	
163-028	2100 BLK.	EARHART BL	SIMON BOLIVAR AV	LB	02/12/2022	01	01	01	
163-029	1100 BLK.	S LIBERTY	EARHART BL	LB	02/10/2022	01	01	01	
164-001	700 BLK.	CLARA	HOWARD AV	GD	01/28/2022	01	01	01	
164-004	1100 BLK.	CLARA	EARHART BL	LB	02/12/2022	01	01	01	
164-005	1100 BLK.	CLARA	EARHART BL	GD	01/28/2022	01	01	01	
164-006	1100	CLARA	EARHART BL	LB	02/12/2022	01	01	01	
164-008	1000 BLK.	CLARA	HOWARD AV	LB	02/12/2022	01	01	01	
164-010	2600	EARHART BL	MAGNOLIA	LB	02/13/2022	01	01	01	
164-011	2600	EARHART BL	MAGNOLIA	D.H	03/22/2022	01	01	01	
164-021	1200	CLARA	CLIO	GD	01/28/2022	01	01	01	
164-028	1200	MAGNOLIA	CLIO	GD	01/28/2022	01	01	01	
164-031	1100 BLK.	MAGNOLIA	EARHART BL	LB	02/13/2022	01	01	01	
164-032	2500 BLK.	EARHART BL	MAGNOLIA	GD	01/28/2022	01	01	01	
164-037	1000 BLK.	MAGNOLIA	HOWARD AV	DS	02/19/2022	01	01	01	
165-001	1200 BLK.	S CLAIBORNE AV	CLIO	LB	02/13/2022	01	01	01	
165-002	1200 BLK.	S CLAIBORNE AV	CLIO	GD	01/28/2022	01	01	01	
165-003	1200	S CLAIBORNE AV	CLIO	GD	01/28/2022	01	01	01	
165-004	1101	S CLAIBORNE AV	EARHART BL	LB	02/13/2022	01	01	01	
165-005	2900	EARHART BL	S CLAIBORNE AV	LB	02/03/2022	01	01	01	
165-006	2900	EARHART BL	S CLAIBORNE AV	LB	02/13/2022	01	01	01	
165-007	2920	EARHART BL	S CLAIBORNE AV	LB	02/03/2022	01	01	01	
165-008	1000 BLK.	S CLAIBORNE AV	EARHART BL	LB	02/13/2022	01	01	01	
165-009	2901	EARHART BL	S CLAIBORNE AV	LB	02/03/2022	01	01	01	
165-010	3001	EARHART BL	S DERBIGNY	LB	02/13/2022	01	01	01	
165-013	1300	S ROMAN	ERATO	LB	02/03/2022	01	01	01	
165-014	1300	S ROMAN	ERATO	LB	02/03/2022	01	01	01	
165-015	1200	S ROMAN	CLIO	LB	02/15/2022	01	01	01	
165-016	1100 BLK.	S ROMAN	EARHART BL	LB	02/03/2022	01	01	01	
165-017	1100	S ROMAN	EARHART BL	LB	02/13/2022	01	01	01	
165-018	3030	EARHART BL	S ROMAN	LB	02/03/2022	01	01	01	

STRUCT_1	ADDRESS	STREET	CROSS STREET	INSPECTOR	INSP_DATE	C	F	W	REMARKS
165-019	1300	S PRIEUR	ERATO	GD	02/14/2022	01	01	01	
165-020	3200 BLK.	ERATO	S ROMAN	LB	02/03/2022	01	01	01	
165-021	1200 BLK.	S PRIEUR	ERATO	GD	02/14/2022	01	01	01	
165-022	1200 BLK.	S PRIEUR	ERATO	LB	02/03/2022	01	01	01	
165-023	1101	S PRIEUR	EARHART BL	GD	02/14/2022	01	01	01	
165-024	1000 BLK.	S PRIEUR	EARHART BL	LB	02/08/2022	01	01	01	
165-025	1300	S JOHNSON	ERATO	GD	02/14/2022	01	01	01	
165-026	3336	ERATO	S JOHNSON	02/08/22	02/08/2022	01	01	01	
165-027	3300	ERATO	S PRIEUR	GD	02/14/2022	01	01	01	
165-030	1200	S DERBIGNY	CLIO	LB	02/08/2022	01	01	01	
165-031	1200 BLK.	S JOHNSON	ERATO	GD	02/14/2022	01	01	01	
165-032	1200 BLK.	S JOHNSON	ERATO	LB	02/08/2022	01	01	01	
165-033	1100 BLK	S JOHNSON	EARHART BL	GD	02/14/2022	01	01	01	
165-034	1200 BLK.	S JOHNSON	ERATO	LB	02/08/2022	01	01	01	
166-004	3300 BLK.	ERATO	S GALVEZ	GD	02/14/2022	01	01	01	
166-005	1200 BLK.	S GALVEZ	ERATO	LB	02/08/2022	01	01	01	
166-007	3300 BLK.	ERATO	S GALVEZ	GD	02/14/2022	01	01	01	
166-008	1300	S MIRO	ERATO	LB	02/08/2022	01	01	01	
166-009	3500 BLK.	ERATO	S TONTI	GD	02/14/2022	01	01	01	
166-010	3400 BLK.	ERATO	S MIRO	D. HALL	03/22/2022	01	01	01	
166-012	3400	ERATO	S GALVEZ	GD	02/14/2022	01	01	01	
166-013	1200 BLK.	S GALVEZ	ERATO	LB	02/08/2022	01	01	01	
166-014	1200 BLK.	S MIRO	ERATO	D.H	03/22/2022	01	01	01	
166-015	3400	ERATO	S MIRO	LB	02/09/2022	01	01	01	
166-016	1200 BLK.	S MIRO	ERATO	LB	02/08/2022	01	01	01	
166-016	1200 BLK.	S MIRO	ERATO	LB	02/15/2022	01	01	01	
166-017	1300	S TONTI	ERATO	LB	02/09/2022	01	01	01	
166-018	3600 BLK.	ERATO	S TONTI	LB	02/09/2022	01	01	01	
166-019	1213	S TONTI	ERATO	LB	02/15/2022	01	01	01	
166-021	3614	ERATO	S ROCHEBLAVE	LB	02/09/2022	01	01	01	
166-022	3600 BLK.	ERATO	S ROCHEBLAVE	LB	02/15/2022	01	01	01	
166-024	3700	ERATO	S ROCHEBLAVE	LB	02/15/2022	01	01	01	
167-001	1200 BLK.	S DORGENOIS	CLIO PL	LB	02/15/2022	01	01	01	
167-004	1100 BLK.	S DORGENOIS	EARHART BL	LB	02/15/2022	01	01	01	
167-005	3900 BLK.	CLIO	S DORGENOIS	LB3	02/09/2022	01	01	01	
167-006	3900 BLK.	CLIO	S DORGENOIS	LB	02/15/2022	01	01	01	
167-007	3900 BLK.	CLIO	S BROAD	LB	02/09/2022	01	01	01	
167-008	3900 BLK.	CLIO PL	S BROAD	LB	02/15/2022	01	01	01	
167-009	1200	S BROAD	CLIO PL	LB	02/09/2022	01	01	01	

STRUCT_1	ADDRESS	STREET	CROSS STREET	INSPECTOR	INSP_DATE	C	F	W	REMARKS
167-010	1240	S BROAD	ERATO	LLB	02/15/2022	01	01	01	
167-011	1100	S DORGENOIS	EARHART BL	LB	02/09/2022	01	01	01	
167-025	3914	HOWARD AV	S WHITE	LB	02/09/2022	01	01	01	
167-026	3902	HOWARD AV	S BROAD	LB	02/15/2022	01	01	01	
167-027	3923	EUPHROSINE	S BROAD	LB	02/10/2022	01	01	01	
167-028	3900	EUPHROSINE	S BROAD	LB	02/10/2022	01	01	01	
167-029	900 BLK.	S BROAD	EUPHROSINE	DK	02/02/2022	01	04	01	
167-029	900 BLK.	S BROAD	EUPHROSINE	LB	02/27/2022	01	01	01	
167-030	900 BLK.	S BROAD	HOWARD AV	DK	01/26/2022	01	04	01	
167-031	900 BLK.	S BROAD	HOWARD AV	LB	02/27/2022	01	01	01	
167-032	901	S BROAD	HOWARD AV	DK	01/26/2022	01	04	01	
167-033	4030	CLIO	S BROAD	DK	01/26/2022	01	04	01	
167-034	4000	CLIO	S BROAD	LB	02/27/2022	01	01	01	
167-039	3700 BLK.	ERATO	S DORGENOIS	LB	02/27/2022	01	01	01	
167-040	1201	S BROAD	CLIO PL	DK	01/26/2022	01	04	01	
167-041	1101	S BROAD	EARHART BL	DK	01/26/2022	01	04	01	
167-042	1000 BLK.	S BROAD	EARHART BL	LB	02/27/2022	01	01	01	
167-043	4000	EARHART BL	S BROAD	DK	01/26/2022	01	04	01	
167-044	4000 BLK.	EARHART BL	S BROAD	DK	01/26/2022	01	04	01	
167-045	4000 BLK.	EARHART BL	S BROAD	LB	02/27/2022	01	01	01	
167-046	3900 BLK.	CLIO PL	S DORGENOIS	LB	02/27/2022	01	01	01	
168-001	4100	EARHART BL	S WHITE	DK	01/26/2022	01	04	01	
168-002	1000 BLK.	S WHITE	EARHART BL	LB	02/27/2022	01	01	01	
168-003	1000	S WHITE	EUPHROSINE	DK	01/26/2022	01	04	01	
168-004	4100	EUPHROSINE	S DUPRE	LB	02/27/2022	01	01	01	
168-005	4100 BLK.	EUPHROSINE	S GAYOSO	DK	01/26/2022	01	04	01	
168-006	920	S DUPRE	PALMETTO	LB	02/27/2022	01	01	01	
168-007	4100	PALMETTO	S DUPRE	DK	01/26/2022	01	04	01	
168-008	4100 BLK.	PALMETTO	S GAYOSO	LB	02/27/2022	01	01	01	
168-009	900	S DUPRE	HOWARD AV	DK	01/26/2022	01	04	01	
168-010	4200	HOWARD AV	S DUPRE	LB	02/27/2022	01	01	01	
168-011	4220	HOWARD AV	S SALCEDO	DK	01/26/2022	01	04	01	
168-012	900 BLK.	S WHITE	EUPHROSINE	LB	02/27/2022	01	01	01	
168-013	900	S WHITE	PALMETTO	DK	01/26/2022	01	04	01	
168-014	900	S WHITE	HOWARD AV	GD	02/14/2022	01	01	01	
168-014	900	S WHITE	HOWARD AV	LB	02/27/2022	01	01	01	
168-015	1200	S WHITE	CLIO	DK	01/26/2022	01	04	01	
168-016	4100 BLK.	CLIO	S DUPRE	LB	02/27/2022	01	01	01	
168-017	1200	S DUPRE	CLIO	DK	01/26/2022	01	04	01	

STRUCT_1	ADDRESS	STREET	CROSS STREET	INSPECTOR	INSP_DATE	C	F	W	REMARKS
168-018	1100	S DUPRE	EARHART BL	DK	01/26/2022	01	04	01	
168-019	1201	S DUPRE	CLIO	LB	02/17/2022	01	01	01	
168-020	1101	S DUPRE	EARHART BL	DK	01/26/2022	01	04	01	
168-021	4200 BLK.	EARHART BL	S GAYOSO	LB	02/17/2022	01	01	01	
168-022	1200	S GAYOSO	CLIO	DK	01/27/2022	01	04	01	
168-023	1100	S GAYOSO	EARHART BL	DK	01/27/2022	01	04	01	
168-024	4300 BLK.	EARHART BL	S SALCEDO	LB	02/17/2022	01	01	01	
168-025	1200	S SALCEDO	CLIO	DK	01/27/2022	01	04	01	
168-026	4300 BLK.	CLIO	S LOPEZ	LB	02/17/2022	01	01	01	
168-027	1100	S SALCEDO	EARHART BL	DK	01/27/2022	01	04	01	
168-028	1200	S LOPEZ	CLIO	LB	02/17/2022	01	01	01	
168-029	4401	EUPHROSINE	S LOPEZ	DK	01/27/2022	01	04	01	
168-031	4300 BLK.	EUPHROSINE	S LOPEZ	DK	01/27/2022	01	04	01	
168-032	4300	EUPHROSINE	S SALCEDO	LB	02/17/2022	01	01	01	
168-033	4200 BLK.	EUPHROSINE	S GAYOSO	DK	01/27/2022	01	04	01	
168-034	4200 BLK.	EUPHROSINE	S GAYOSO	LB	02/18/2022	01	01	01	
168-035	4200	EUPHROSINE	S GAYOSO	DK	01/27/2022	01	04	01	
168-036	1000 BLK.	S GAYOSO	EARHART BL	LB	02/18/2022	01	01	01	
169-001	4500 BLK.	CLIO	EARHART BL	DK	01/27/2022	01	04	01	
169-002	4500	CLIO	EARHART BL	DK	01/27/2022	01	04	01	
169-003	4500	CLIO	S RENDON	LB	02/18/2022	01	01	01	
169-006	1100	S RENDON	CALLIOPE	DK	01/27/2022	01	04	01	
169-007	4500 BLK.	CALLIOPE	S NORMAN C FRANCIS PK	LB	02/18/2022	01	01	01	
169-008	1000 BLK.	S RENDON	CALLIOPE	DK	01/27/2022	01	04	01	
169-009	1000 BLK.	S RENDON	EUPHROSINE	DK	01/27/2022	01	04	01	
169-010	1000 BLK.	S RENDON	EUPHROSINE	DK	01/27/2022	01	04	01	
169-011	1000	S RENDON	DREXEL DR	DK	01/27/2022	01	04	01	
169-012	4500 BLK.	EUPHROSINE	S NORMAN C FRANCIS PK	DK	01/27/2022	01	04	01	
169-013	1000	S NORMAN C FRANCIS	DREXEL DR	DK	01/27/2022	01	04	01	
169-014	900	S NORMAN C FRANCIS	DIXON	DK	01/27/2022	01	04	01	
169-015	800	S NORMAN C FRANCIS	HOWARD AV	DK	01/28/2022	01	04	01	
169-016	4600	EUPHROSINE	S NORMAN C FRANCIS PK	DK	01/28/2022	01	04	01	
169-017	1071	S NORMAN C FRANCIS	CALLIOPE	LB	02/18/2022	01	01	01	
169-018	1101	S NORMAN C FRANCIS	CALLIOPE	DK	01/28/2022	01	04	01	
169-019	1100 BLK.	S NORMAN C FRANCIS	CALLIOPE	LB	02/18/2022	01	01	01	
169-020	4700	EUPHROSINE	S CLARK	DK	01/28/2022	01	04	01	
169-021	1111	S CLARK	CALLIOPE	LB	02/19/2022	01	01	01	
169-022	1000	S CLARK	DREXEL DR	DK	01/28/2022	01	04	01	
169-023	900 BLK.	S CLARK	DIXON	DK	01/28/2022	01	04	01	

STRUCT_1	ADDRESS	STREET	CROSS STREET	INSPECTOR	INSP_DATE	C	F	W	REMARKS
169-024	900	S CLARK	HOWARD AV	LB	02/19/2022	01	01	01	
171-002	618	MAGAZINE	CAPDEVILLE	D.K.	05/20/2022	01	04	01	
171-007	600	CONSTANCE	LAFAYETTE	DK	05/25/2022	01	04	01	
171-008	741	MAGAZINE	NOTRE DAME	D.K.	05/19/2022	01	04	01	
171-009	700 BLK.	MAGAZINE	JULIA	DK	05/25/2022	01	04	01	
171-010	501	JULIA	MAGAZINE	D.K.	05/19/2022	01	04	01	
171-011	400 BLK.	JULIA	CONSTANCE	DK	05/25/2022	01	04	01	
171-012	401	JULIA	TCHOUPITOULAS	D. K/	05/19/2022	01	04	01	
171-013	835	TCHOUPITOULAS	JULIA	DK	05/25/2022	01	04	01	
171-014	400	NOTRE DAME	TCHOUPITOULAS	D. K.	05/19/2022	01	04	01	
171-015	400	GIROD	TCHOUPITOULAS	D.K.	05/19/2022	01	04	01	
171-016	604	TCHOUPITOULAS	LAFAYETTE	DK	05/25/2022	01	04	01	
171-017	300 BLK.	JULIA	TCHOUPITOULAS	D. K.	05/19/2022	01	04	01	
171-018	331	JULIA	COMMERCE	DK	05/25/2022	01	04	01	
171-019	821	COMMERCE	JULIA	D.K.	05/19/2022	01	04	01	
171-020	700 BLK.	COMMERCE	NOTRE DAME	DK	05/25/2022	01	04	01	
171-021	700	COMMERCE	GIROD	D.K.	05/19/2022	01	04	01	
171-022	611	COMMERCE	LAFAYETTE	DK	05/26/2022	01	04	01	
171-023	301	JULIA	S PETERS	D.K.	05/19/2022	01	04	01	
171-024	844	S PETERS	JULIA	D.K.	05/19/2022	01	04	01	
171-025	200 BLK.	JULIA	FULTON	DK	05/26/2022	01	04	01	
171-026	800	FULTON	JULIA	D.K.	05/19/2022	01	04	01	
171-027	845	FULTON	JULIA	DK	05/26/2022	01	04	01	
171-028	300 BLK.	JULIA	TCHOUPITOULAS	D.K.	05/19/2022	01	04	01	
171-029	331	JULIA	COMMERCE	DK	05/26/2022	01	04	01	
171-030	300 BLK.	JULIA	COMMERCE	D. K.	05/19/2022	01	04	01	
171-031	301	JULIA	S PETERS	D.K.	05/19/2022	01	04	01	
171-032	700 BLK.	FULTON	JULIA	DK	05/26/2022	01	04	01	
171-033	700 BLK.	FULTON	NOTRE DAME	DK	05/25/2022	01	04	01	
171-034	700	FULTON	GIROD	D.K.	05/19/2022	01	04	01	
171-035	601	FULTON	LAFAYETTE	DK	05/26/2022	01	04	01	
171-036	300	NOTRE DAME	S PETERS	D.K.	05/19/2022	01	04	01	
171-037	300	GIROD	S PETERS	D.K.	05/19/2022	01	04	01	
171-038	601	S PETERS	LAFAYETTE	DK	05/26/2022	01	04	01	
171-039	801	MAGAZINE	JULIA	D.K.	05/19/2022	01	04	01	
171-040	458	JULIA	MAGAZINE	DK	05/26/2022	01	04	01	
171-041	432	JULIA	CONSTANCE	D.K.	05/19/2022	01	04	01	
171-042	835	CONSTANCE	ST JOSEPH	DK	05/26/2022	01	04	01	
171-043	801	CONSTANCE	JULIA	D.K.	05/19/2022	01	04	01	



STRUCT_1	ADDRESS	STREET	CROSS STREET	INSPECTOR	INSP_DATE	C	F	W	REMARKS
171-044	600	CONSTANCE	LAFAYETTE	DK	05/26/2022	01	04	01	
171-045	415	LAFAYETTE	TCHOUPITOULAS	D.K.	05/19/2022	01	04	01	
171-046	600	TCHOUPITOULAS	LAFAYETTE	DK	05/26/2022	01	04	01	
171-047	332	LAFAYETTE	COMMERCE	DK	05/26/2022	01	04	01	
171-048	300	LAFAYETTE	S PETERS	D.K.	05/19/2022	01	04	01	
171-049	600	S PETERS	LAFAYETTE	DK	05/26/2022	01	04	01	
171-050	228	LAFAYETTE	FULTON	D.K.	05/19/2022	01	04	01	
171-051	600	FULTON	LAFAYETTE	DK	05/26/2022	01	04	01	
171-052	500 BLK.	COMMERCE	POYDRAS	D.K.	05/19/2022	01	04	01	
171-053	800 BLK.	MAGAZINE	JULIA	DK	05/26/2022	01	04	01	
171-054	438	NOTRE DAME	MAGAZINE	D.K.	05/20/2022	01	04	01	
171-055	700 BLK.	FULTON	NOTRE DAME	D.K.	05/20/2022	01	04	01	
171-056	200 BLK.	NOTRE DAME	FULTON	DK	05/27/2022	01	04	01	
171-057	315	GIROD	COMMERCE	D.K.	05/20/2022	01	04	01	
171-058	300	NOTRE DAME	S PETERS	DK	05/25/2022	01	04	01	
172-001	900	LAFAYETTE	BARONNE	DK	05/27/2022	01	04	01	
172-003	629	BARONNE	GIROD	DK	05/25/2022	01	04	01	
172-004	800 BLK.	LAFAYETTE	BARONNE	D.K.	05/20/2022	01	04	01	
172-005	528	BARONNE	LAFAYETTE	DK	05/27/2022	01	04	01	
172-006	632	BARONNE	GIROD	D.K.	05/20/2022	01	04	01	
172-009	800	LAFAYETTE	CARONDELET	D.K.	05/20/2022	01	04	01	
172-010	500 BLK.	CARONDELET	LAFAYETTE	DK	05/27/2022	01	04	01	
172-011	700 BLK.	LAFAYETTE	MARBLE HALL AL	DK	05/20/2022	01	04	01	
172-013	700 BLK.	LAFAYETTE	SOULE AL	D.K.	05/20/2022	01	04	01	
172-015	700	LAFAYETTE	ST CHARLES AV	DK	05/27/2022	01	04	01	
172-016	500 BLK.	ST CHARLES AV	N MAESTRI PL	D.K.	05/20/2022	01	04	01	
172-017	500	ST CHARLES AV	POYDRAS	DK	05/27/2022	01	04	01	
172-018	600 BLK.	N MAESTRI PL	ST CHARLES AV	DK	05/27/2022	01	04	01	
172-019	700	CARONDELET	GIROD	D.K.	05/20/2022	01	04	01	
172-020	819	GIROD	GIROD STREET ALLEY	D.K.	05/20/2022	01	04	01	
172-021	600 BLK.	GIROD STREET ALLEY	GIROD	DK	05/27/2022	01	04	01	
172-022	800 BLK.	GIROD	BARONNE	DK	05/27/2022	01	04	01	
172-023	700 BLK.	BARONNE	GIROD	D.K.	05/20/2022	01	04	01	
172-024	750	BARONNE	JULIA	D.K.	05/20/2022	01	04	01	
172-025	730	CARONDELET	GIROD	DK	05/27/2022	01	04	01	
172-026	800	CARONDELET	JULIA	D.K.	05/20/2022	01	04	01	
172-027	836	JULIA	BARONNE	DK	05/27/2022	01	04	01	
172-028	713	JULIA	YMCA AL	D.K.	05/24/2022	01	04	01	
172-029	714	GIROD	PUJOL AL	DK	05/27/2022	01	04	01	

STRUCT_1	ADDRESS	STREET	CROSS STREET	INSPECTOR	INSP_DATE	C	F	W	REMARKS
172-030	600 BLK.	PUJOL AL	GIROD	D.K	05/24/2022	01	04	01	
172-031	700	GIROD	ST CHARLES AV	DK	05/27/2022	01	04	01	
172-032	627	ST CHARLES AV	GIROD	D.K	05/24/2022	01	04	01	
172-033	727	ST CHARLES AV	GIROD	DK	05/27/2022	01	04	01	
172-034	751	ST CHARLES AV	JULIA	D.K.	05/24/2022	01	04	01	
172-035	620	GIROD	CHURCH	DK	05/25/2022	01	04	01	
172-036	700 BLK.	BARONNE	GIROD	DK	05/27/2022	01	04	01	
172-037	700 BLK.	CHURCH	GIROD	D.K	05/24/2022	01	04	01	
172-038	700 BLK.	CHURCH	JULIA	DK	05/31/2022	01	04	01	
172-039	636	JULIA	ST CHARLES AV	D.K	05/24/2022	01	04	01	
172-040	601	JULIA	CAMP	DK	05/31/2022	01	04	01	
172-042	500 BLK.	GIROD	CAMP	DK	05/24/2022	01	04	01	
172-045	545	JULIA	CAMP	D.K.	05/24/2022	01	04	01	
172-046	728	CAMP	JULIA	DK	05/24/2022	01	04	01	
172-047	700	CAMP	GIROD	DK	05/31/2022	01	04	01	
172-048	834	CAMP	ATKINSON AL	D.K	05/24/2022	01	04	01	
172-049	833	CAMP	ATKINSON AL	DK	05/25/2022	01	04	01	
172-050	823	CAMP	ATKINSON AL	DK	05/31/2022	01	04	01	
172-051	851	CAMP	ST JOSEPH	DK	05/24/2022	01	04	01	
172-052	800	CAMP	JULIA	DK	05/31/2022	01	04	01	
172-053	536	JULIA	WHITE AL	DK	05/24/2022	01	04	01	
172-055	500	JULIA	MAGAZINE	DK	05/31/2022	01	04	01	
172-058	818	ST CHARLES AV	ATKINSON AL	D.K	05/14/2022	01	04	01	
172-059	600 BLK.	ATKINSON AL	CAMP	DK	05/31/2022	01	04	01	
172-060	829	CARONDELET	ST JOSEPH	D.K	05/24/2022	01	01	01	
172-061	801	CARONDELET	JULIA	DK	05/24/2022	01	04	01	
172-062	700 BLK.	JULIA	Y M C A AL	DK	05/31/2022	01	04	01	
172-064	700 BLK.	JULIA	ST CHARLES AV	D.K	05/31/2022	01	04	01	
172-065	840	BARONNE	ST JOSEPH	DK	05/24/2022	01	04	01	
172-066	800	BARONNE	JULIA	DK	05/31/2022	01	04	01	
172-068	800 BLK.	SULLIVAN'S AL	JULIA	DK	05/24/2022	01	04	01	
172-069	800	JULIA	CARONDELET	DK	05/31/2022	01	04	01	
172-070	900	GIROD	BARONNE	DK	05/24/2022	01	04	01	
172-071	751	BARONNE	JULIA	DK	05/31/2022	01	04	01	
172-072	500 BLK.	LAFAYETTE	CAMP	DK	05/24/2022	01	04	01	
172-073	500 BLK.	LAFAYETTE	CAMP	D.K.	05/24/2022	01	04	01	
172-074	500	CAMP	POYDRAS	DK	05/31/2022	01	04	01	
172-075	800 BLK.	ARHENS & OTT AL	ST JOSEPH	DK	05/25/2022	01	04	01	
172-076	524	ST CHARLES AV	N MAESTRI PL	DK	05/31/2022	01	04	01	

STRUCT_1	ADDRESS	STREET	CROSS STREET	INSPECTOR	INSP_DATE	C	F	W	REMARKS
172-077	500 BLK.	ST CHARLES AV	POYDRAS	DK	05/25/2022	01	04	01	
172-078	800 BLK.	GIROD	BARONNE	DK	05/31/2022	01	04	01	
173-001	500 BLK.	LOYOLA AV	POYDRAS	DK	05/25/2022	01	04	01	
173-002	601	LOYOLA AV	LAFAYETTE	DK	06/15/2022	01	04	01	
173-003	600 BLK.	LOYOLA AV	GIROD	DK	06/17/2022	01	04	01	
173-004	1300 BLK.	LAFAYETTE	LOYOLA AV	DK	06/15/2022	01	04	01	
173-005	1100 BLK.	LAFAYETTE	LOYOLA AV	DK	06/21/2022	01	04	01	
173-006	1100	LAFAYETTE	S RAMPART	DK	06/15/2022	01	04	01	
173-007	700	S RAMPART	GIROD	DK	06/21/2022	01	04	01	
173-008	1100 BLK.	GIROD	LOYOLA AV	DK	06/15/2022	01	04	01	
173-009	700 BLK.	S RAMPART	GIROD	DK	06/21/2022	01	04	01	
173-010	700 BLK.	S RAMPART	JULIA	DK	06/21/2022	01	04	01	
173-011	1100 BLK.	JULIA	LOYOLA AV	DK	06/15/2022	01	04	01	
173-012	1001	JULIA	O"KEEFE AV	DK	06/21/2022	01	04	01	
173-013	1000	LAFAYETTE	O"KEEFE AV	DK	06/15/2022	01	04	01	
173-014	1000	GIROD	O"KEEFE AV	DK	06/15/2022	01	04	01	
173-015	700 BLK.	O"KEEFE AV	GIROD	DK	06/21/2022	01	04	01	
173-016	700 BLK.	O"KEEFE AV	JULIA	DK	06/15/2022	01	04	01	
173-017	901	JULIA	BARONNE	DK	06/21/2022	01	04	01	
173-018	800 BLK.	O"KEEFE AV	JAMISON AL	DK	06/15/2022	01	04	01	
173-019	900 BLK.	JAMISON AL	H ALLEY	DK	06/15/2022	01	04	01	
173-020	900 BLK.	JAMISON AL	BARONNE	DK	06/21/2022	01	04	01	
173-021	800 BLK.	H ALLEY	ROCK AL	DK	06/15/2022	01	04	01	
173-022	900 BLK.	ROCK AL	MARCHAL AL	DK	06/15/2022	01	04	01	
173-023	900 BLK.	ROCK AL	BARONNE	DK	06/17/2022	01	04	01	
173-024	900 BLK.	ROCK AL	O"KEEFE AV	DK	06/21/2022	01	04	01	
173-025	800 BLK.	MARCHAL AL	JULIA	DK	06/15/2022	01	04	01	
173-026	820	O"KEEFE AV	ROCK AL	DK	06/21/2022	01	04	01	
173-027	800	O"KEEFE AV	JULIA	DK	06/15/2022	01	04	01	
173-028	1000 BLK.	JULIA	S RAMPART	DK	06/21/2022	01	04	01	
173-029	800 BLK.	S RAMPART	HOWARD AV	DK	06/15/2022	01	04	01	
173-030	800 BLK.	S RAMPART	JULIA	DK	06/21/2022	01	04	01	
173-031	800 BLK.	S RAMPART	JULIA	DK	06/15/2022	01	04	01	
173-032	800 BLK.	S RAMPART	JULIA	DK	06/15/2022	01	04	01	
173-033	1301	GIROD	LOYOLA AV	DK	06/15/2022	01	04	01	
173-034	1300	GIROD	LOYOLA AV	DK	06/16/2022	01	04	01	
173-035	1300 BLK.	POYDRAS	S LIBERTY	DK	06/21/2022	01	04	01	
173-036	900 BLK.	GIROD	SHAKESPEAR AL	DK	06/16/2022	01	04	01	
174-001	1600 BLK.	DAVE DIXON DR	MAGNOLIA	DK	06/21/2022	01	04	01	

STRUCT_1	ADDRESS	STREET	CROSS STREET	INSPECTOR	INSP_DATE	C	F	W	REMARKS
174-002	1500 BLK.	DAVE DIXON DR	LE ROUGE	DK	06/16/2022	01	04	01	
174-004	1600 BLK.	DAVE DIXON DR	MAGNOLIA	DK	06/21/2022	01	04	01	
174-008	500 BLK.	S LIBERTY	POYDRAS	DK	06/16/2022	01	04	01	
174-009	500 BLK.	S LIBERTY	POYDRAS	DK	06/16/2022	01	04	01	
174-010	600	S LIBERTY	GIROD	DDK	06/21/2022	01	04	01	
174-011	600 BLK.	S LIBERTY	GIROD	DK	06/16/2022	01	04	01	
174-012	600 BLK.	S LIBERTY	GIROD	DK	06/21/2022	01	04	01	
174-013	1400	GIROD	S LIBERTY	DK	06/16/2022	01	04	01	
174-014	700 BLK.	S LIBERTY	GIROD	DK	06/21/2022	01	04	01	
174-015	800	S LIBERTY	JULIA	DK	06/16/2022	01	04	01	
174-016	500 BLK.	LASALLE	POYDRAS	DK	06/21/2022	01	04	01	
174-017	600 BLK.	LASALLE	DAVE DIXON DR	DK	06/16/2022	01	04	01	
174-018	500 BLK.	LASALLE	POYDRAS	DK	06/21/2022	01	04	01	
174-019	600 BLK.	S LIBERTY	GIROD	DK	06/16/2022	01	04	01	
174-020	600 BLK.	S LIBERTY	GIROD	DK	06/21/2022	01	04	01	
174-025	1600 BLK.	DAVE DIXON DR	MAGNOLIA	DK	06/16/2022	01	04	01	
174-026	700 BLK.	MAGNOLIA	DAVE DIXON DR	DK	06/17/2022	01	04	01	
174-027	700 BLK.	MAGNOLIA	DAVE DIXON DR	DK	06/17/2022	01	04	01	
174-028	1600 BLK.	DAVE DIXON DR	MAGNOLIA	DK	06/21/2022	01	04	01	
174-029	1500	DAVE DIXON DR	LE ROUGE	DK	06/17/2022	01	04	01	
174-030	700 BLK.	LE ROUGE	DAVE DIXON DR	DK	06/17/2022	01	04	01	
174-031	700 BLK.	LE ROUGE	JULIA	DK	06/17/2022	01	04	01	
174-033	700 BLK.	LE ROUGE	JULIA	DK	06/17/2022	01	04	01	
174-034	700 BLK.	LE ROUGE	JULIA	DK	06/22/2022	01	04	01	
174-036	1600 BLK.	DAVE DIXON DR	MAGNOLIA	DK	06/22/2022	01	04	01	
175-001	700 BLK.	W STADIUM DR	CYPRESS	DK	06/16/2022	01	04	01	
175-002	800	W STADIUM DR	DAVE DIXON DR	DK	06/22/2022	01	04	01	
175-003	1600 BLK.	DAVE DIXON DR	MAGNOLIA	DK	06/16/2022	01	04	01	
175-004	1900 BLK.	CYPRESS	S DERBIGNY	DK	06/22/2022	01	04	01	
175-005	1900	CYPRESS	S CLAIBORNE AV	DK	06/16/2022	01	04	01	
175-006	701	S CLAIBORNE AV	LAFAYETTE	DK	06/22/2022	01	04	01	
175-007	700 BLK.	S CLAIBORNE AV	JULIA	DK	06/16/2022	01	04	01	
175-008	800	S DERBIGNY	JULIA	DK	06/22/2022	01	04	01	
175-009	1700 BLK.	JULIA	S CLAIBORNE AV	DK	06/16/2022	01	04	01	
175-010	1700 BLK.	JULIA	S CLAIBORNE AV	DK	06/22/2022	01	04	01	
175-011	700 BLK.	S CLAIBORNE AV	JULIA	DK	06/16/2022	01	04	01	
175-012	1940	LAFAYETTE	BOLIVAR	DK	06/22/2022	01	04	01	
175-013	1924	LAFAYETTE	S DERBIGNY	DK	06/16/2022	01	04	01	
175-014	1900	LAFAYETTE	S CLAIBORNE AV	DK	06/22/2022	01	04	01	

STRUCT_1	ADDRESS	STREET	CROSS STREET	INSPECTOR	INSP_DATE	C	F	W	REMARKS
175-015	600 BLK.	BOLIVAR	LAFAYETTE	DK	06/16/2022	01	04	01	
175-016	600 BLK.	S CLAIBORNE AV	LAFAYETTE	DK	06/22/2022	01	04	01	
175-017	1600 BLK.	DAVE DIXON DR	W STADIUM DR	DK	06/17/2022	01	04	01	
176-001	200 BLK.	CANAL	CONVENTION CENTER BL	K.H.	04/29/2022	01	01	01	
176-002	201	CANAL	CONVENTION CENTER BL	K.H.	04/26/2022	01	01	01	
176-003	100 BLK.	CANAL	CONVENTION CENTER BL	K.H.	04/29/2022	01	01	01	
176-004	100 BLK.	CANAL	CONVENTION CENTER BL	K.H.	04/26/2022	01	01	01	
176-007	100 BLK.	POYDRAS	CONVENTION CENTER BL	DK	06/22/2022	01	04	01	
176-008	100 BLK.	POYDRAS	CONVENTION CENTER BL	DK	06/17/2022	01	04	01	
176-009	100 BLK.	POYDRAS	CONVENTION CENTER BL	DK	06/22/2022	01	04	01	
176-010	100 BLK.	POYDRAS	CONVENTION CENTER BL	DK	06/17/2022	01	04	01	
176-011	100 BLK.	POYDRAS	CONVENTION CENTER BL	DK	06/22/2022	01	04	01	
176-012	100 BLK.	CANAL	CONVENTION CENTER BL	K.H.	04/26/2022	01	01	01	
176-013	200 BLK.	IBERVILLE	CONVENTION CENTER BL	K.H.	04/29/2022	01	01	01	
177-001	500	CANAL	MAGAZINE	DK	06/17/2022	01	04	01	
177-002	200	MAGAZINE	COMMON	DK	06/17/2022	01	04	01	
177-003	301	MAGAZINE	GRAVIER	DK	06/22/2022	01	04	01	
177-004	500	GRAVIER	MAGAZINE	DK	06/17/2022	01	04	01	
177-005	430	GRAVIER	ARCADE AL	DK	06/17/2022	01	01	01	
177-006	300 BLK.	ARCADE AL	NATCHEZ	DK	06/22/2022	01	04	01	
177-007	400	MAGAZINE	NATCHEZ	DK	06/16/2022	01	04	01	
177-008	400	NATCHEZ	TCHOUPITOULAS	DK	06/22/2022	01	04	01	
177-009	411	TCHOUPITOULAS	POYDRAS	DK	06/16/2022	01	04	01	
177-011	300 BLK.	POYDRAS	S PETERS	DK	06/22/2022	01	04	01	
177-012	400 BLK.	MAGAZINE	POYDRAS	D.K.	06/23/2022	01	04	01	
177-013	400 BLK.	POYDRAS	MAGAZINE	D.K.	06/23/2022	01	04	01	
177-014	411	POYDRAS	TCHOUPITOULAS	D.K.	06/28/2022	01	04	01	
177-015	400 BLK.	MAGAZINE	POYDRAS	D.K.	06/23/2022	01	04	01	
177-016	500	MAGAZINE	POYDRAS	D.K.	06/28/2022	01	04	01	
177-017	400 BLK.	POYDRAS	CONSTANCE	D.K.	06/23/2022	01	04	01	
177-018	400	POYDRAS	TCHOUPITOULAS	D.K.	06/28/2022	01	04	01	
177-019	300 BLK.	POYDRAS	COMMERCE	D.K.	06/23/2022	01	04	01	
177-020	300	POYDRAS	S PETERS	D.K.	06/28/2022	01	04	01	
177-021	216	POYDRAS	FULTON	D.K.	06/23/2022	01	04	01	
177-022	200	POYDRAS	CONVENTION CENTER BL	D.K.	06/28/2022	01	04	01	
177-023	500 BLK.	CONVENTION CENTER	POYDRAS	D.K.	06/23/2022	01	04	01	
177-024	400	CANAL	TCHOUPITOULAS	D.K.	06/28/2022	01	04	01	
177-025	400	COMMON	TCHOUPITOULAS	D.K.	06/23/2022	01	04	01	
177-026	300	COMMON	S PETERS	D.K.	06/28/2022	01	04	01	

STRUCT_1	ADDRESS	STREET	CROSS STREET	INSPECTOR	INSP_DATE	C	F	W	REMARKS
177-027	200 BLK.	COMMON	S PETERS	D.K.	06/23/2022	01	04	01	
177-028	200 BLK.	CANAL	S PETERS	D.K.	06/28/2022	01	04	01	
177-029	200 BLK.	CANAL	CONVENTION CENTER BL	D.K.	06/28/2022	01	04	01	
177-030	400	GRAVIER	TCHOUPITOULAS	D.K.	06/23/2022	01	04	01	
177-031	300 BLK.	GRAVIER	S PETERS	D.K.	06/23/2022	01	04	01	
177-032	300	GRAVIER	S PETERS	D.K.	06/28/2022	01	04	01	
177-033	400 BLK.	S PETERS	POYDRAS	D.K.	06/23/2022	01	04	01	
177-034	329	TCHOUPITOULAS	NATCHEZ	D.K.	06/24/2022	01	04	01	
177-035	300 BLK.	NATCHEZ AL	TCHOUPITOULAS	D.K.	06/23/2022	01	04	01	
177-036	300 BLK.	NATCHEZ AL	S PETERS	D.K.	06/28/2022	01	04	01	
177-037	501	CANAL	DECATUR	K.H.	04/26/2022	01	01	01	
177-038	401	CANAL	N PETERS	K.H.	04/29/2022	01	01	01	
177-039	401	CANAL	N PETERS	K.H.	04/26/2022	01	01	01	
177-040	100 BLK.	N PETERS	CANAL	K.H.	04/29/2022	01	01	01	
177-041	201	N PETERS	IBERVILLE	K.H.	04/26/2022	01	01	01	
177-042	301	N PETERS	BIENVILLE	K.H.	04/29/2022	01	01	01	
177-043	200 BLK.	BIENVILLE	CLAY	K.H.	04/26/2022	01	01	01	
177-044	200 BLK.	CANAL	N PETERS	K.H.	04/29/2022	01	01	01	
177-045	200 BLK.	CANAL	N FRONT	K.H.	04/26/2022	01	01	01	
177-046	200 BLK.	CANAL	N FRONT	K.H.	04/29/2022	01	01	01	
177-047	500	IBERVILLE	DECATUR	K.H.	04/26/2022	01	01	01	
177-048	400 BLK.	IBERVILLE	CLINTON	K.H.	04/29/2022	01	01	01	
177-049	200 BLK.	CLINTON	BIENVILLE	K.H.	04/26/2022	01	01	01	
177-050	500	BIENVILLE	DECATUR	K.H.	04/29/2022	01	01	01	
177-051	300 BLK.	DECATUR	CONTI	K.H.	04/26/2022	01	01	01	
177-052	400 BLK.	BIENVILLE	N PETERS	K.H.	04/29/2022	01	01	01	
177-053	501	MAGAZINE	POYDRAS	D.K.	06/23/2022	01	04	01	
177-055	300 BLK.	IBERVILLE	CLAY	K.H.	04/29/2022	01	01	01	
177-056	300 BLK.	IBERVILLE	CLAY	K.H.	04/26/2022	01	01	01	
177-057	300 BLK.	IBERVILLE	N FRONT	K.H.	04/26/2022	01	01	01	
177-058	300 BLK.	IBERVILLE	N FRONT	K.H.	04/29/2022	01	01	01	
177-059	350	NATCHEZ AL	TCHOUPITOULAS	D.K.	06/23/2022	01	04	01	
177-061	300 BLK.	CANAL	N PETERS	K.H.	04/26/2022	01	01	01	
177-062	200 BLK.	S PETERS	GRAVIER	D.K.	06/28/2022	01	04	01	
177-063	300 BLK.	COMMON	S PETERS	D.K.	06/23/2022	01	04	01	
177-064	300 BLK.	IBERVILLE	N PETERS	K.H.	04/28/2022	01	01	01	
178-001	900	UNION	BARONNE	K.H.	04/29/2022	01	01	01	
178-002	313	BARONNE	UNION	K.H.	04/26/2022	01	01	01	
178-003	349	BARONNE	PERDIDO	K.H.	04/29/2022	01	01	01	

STRUCT_1	ADDRESS	STREET	CROSS STREET	INSPECTOR	INSP_DATE	C	F	W	REMARKS
178-004	840	UNION	BARONNE	K.H	04/26/2022	01	01	01	
178-005	300	BARONNE	GRAVIER	K.H.	04/29/2022	01	01	01	
178-006	346	BARONNE	PERDIDO	K.H.	04/26/2022	01	01	01	
178-007	800	UNION	CARONDELET	K.H.	04/29/2022	01	01	01	
178-008	307	CARONDELET	GRAVIER	K.H.	04/29/2022	01	01	01	
178-009	343	CARONDELET	PERDIDO	K.H.	04/26/2022	01	01	01	
178-010	729	UNION	CARONDELET	K.H.	04/27/2022	01	01	01	
178-011	300	CARONDELET	GRAVIER	K.H.	04/29/2022	01	01	01	
178-012	400	CARONDELET	PERDIDO	K.H.	04/27/2022	01	01	01	
178-013	700	PERDIDO	ST CHARLES AV	K.H.	04/29/2022	01	01	01	
178-014	700	UNION	ST CHARLES AV	K.H.	04/27/2022	01	01	01	
178-015	317	ST CHARLES AV	UNION	K.H.	05/02/2022	01	01	01	
178-016	316	ST CHARLES AV	UNION	K.H.	04/28/2022	01	01	01	
178-017	304	ST CHARLES AV	GRAVIER	K.H	05/02/2022	01	01	01	
178-019	500	BARONNE	POYDRAS	K.H.	05/02/2022	01	01	01	
178-020	836	POYDRAS	BARONNE	K.H.	04/28/2022	01	01	01	
178-021	836	POYDRAS	CARROLL	K.H.	05/02/2022	01	01	01	
178-022	836	POYDRAS	CARROLL	K.H.	04/28/2022	01	01	01	
178-023	400 BLK.	CARROLL	POYDRAS	K.H.	04/28/2022	01	01	01	
178-024	400	CARROLL	PERDIDO	K.H.	05/02/2022	01	01	01	
178-025	802	PERDIDO	CARONDELET	K.H.	05/02/2022	01	01	01	
178-026	800 BLK.	POYDRAS	CARROLL	K.H.	04/26/2022	01	01	01	
178-027	801	POYDRAS	CARONDELET	K.H.	05/02/2022	01	01	01	
178-028	500	CARONDELET	POYDRAS	K.H.	04/28/2022	01	01	01	
178-029	500	CARONDELET	POYDRAS	K.H.	04/28/2022	01	01	01	
178-030	400 BLK.	CARONDELET	POYDRAS	K.H	04/28/2022	01	01	01	
178-031	405	CARONDELET	PERDIDO	K.H	04/28/2022	01	01	01	
178-032	700 BLK.	POYDRAS	CARONDELET	K.H.	04/28/2022	01	01	01	
178-033	701	POYDRAS	ST CHARLES AV	K.H.	04/28/2022	01	01	01	
178-034	700	POYDRAS	ST CHARLES AV	K.H.	05/17/2022	01	01	01	
178-035	400 BLK.	ST CHARLES AV	PERDIDO	K.H.	05/17/2022	01	01	01	
178-036	300 BLK.	ST CHARLES AV	PERDIDO	K.H	05/17/2022	01	01	01	
178-037	600 BLK.	COMMERCIAL PL	ST CHARLES AV	K.H.	05/17/2022	01	01	01	
178-038	600	COMMERCIAL PL	CAMP	K.H.	05/17/2022	01	01	01	
178-039	600	POYDRAS	CAMP	K.H.	05/17/2022	01	01	01	
178-040	443	CAMP	POYDRAS	K.H.	05/17/2022	01	01	01	
178-041	401	CAMP	POYDRAS	K.H.	05/17/2022	01	01	01	
178-042	500 BLK.	POYDRAS	CAMP	D.K.	06/23/2022	01	04	01	
178-043	500 BLK.	POYDRAS	CAMP	D.K.	06/28/2022	01	04	01	

STRUCT_1	ADDRESS	STREET	CROSS STREET	INSPECTOR	INSP_DATE	C	F	W	REMARKS
178-044	500 BLK.	POYDRAS	CAMP	D.K.	06/23/2022	01	04	01	
178-045	500 BLK.	NATCHEZ	PICAYUNE PL	D.K.	06/28/2022	01	04	01	
178-046	500 BLK.	NATCHEZ	CAMP	D.K.	06/23/2022	01	04	01	
178-047	400	CAMP	NATCHEZ	D.K.	06/28/2022	01	04	01	
178-048	400 BLK.	CAMP	POYDRAS	D.K.	06/23/2022	01	04	01	
178-049	525	GRAVIER	PICAYUNE PL	D.K.	06/28/2022	01	04	01	
178-050	300 BLK...	PICAYUNE PL	NATCHEZ	D.K.	06/23/2022	01	04	01	
178-051	537	GRAVIER	CAMP	D.K.	06/28/2022	01	04	01	
178-052	300	CAMP	GRAVIER	D.K.	06/24/2022	01	04	01	
178-053	320	CAMP	GRAVIER	D.K.	06/29/2022	01	04	01	
178-054	200 BLK.	ST CHARLES AV	GRAVIER	K.H.	05/17/2022	01	01	01	
178-055	300	ST CHARLES AV	GRAVIER	K.H.	05/18/2022	01	01	01	
178-056	601	GRAVIER	CAMP	K.H.	05/17/2022	01	01	01	
178-057	300 BLK.	CAMP	COMMERCIAL PL	K.H.	05/18/2022	01	01	01	
178-058	222	CAMP	GRAVIER	D.K.	06/24/2022	01	04	01	
178-059	217	CAMP	GRAVIER	K.H.	05/18/2022	01	01	01	
178-060	201	CARONDELET	COMMON	K.H.	05/17/2022	01	01	01	
178-061	219	CARONDELET	COMMON	K.H.	05/17/2022	01	01	01	
178-062	225	CARONDELET	GRAVIER	K.H.	05/18/2022	01	01	01	
178-063	231	CARONDELET	GRAVIER	K.H.	05/17/2022	01	01	01	
178-064	700 BLK.	GRAVIER	CARONDELET	K.H.	05/18/2022	01	01	01	
178-065	722	GRAVIER	ST CHARLES AV	K.H.	05/17/2022	01	01	01	
178-066	710	GRAVIER	ST CHARLES AV	K.H.	05/18/2022	01	01	01	
178-067	300	BARONNE	GRAVIER	K.H.	05/17/2022	01	01	01	
178-068	818	GRAVIER	VARIETIES AL	K.HOWARD	05/18/2022	01	01	01	
178-069	819	GRAVIER	VARIETIES AL	K.H.	05/17/2022	01	01	01	
178-070	801	GRAVIER	CARONDELET	K.H.	05/18/2022	01	01	01	
178-071	900	GRAVIER	BARONNE	K.H.	05/18/2022	01	01	01	
178-072	311	BARONNE	GRAVIER	K.H.	05/17/2022	01	01	01	
178-073	317	CARONDELET	UNION	K.H.	05/18/2022	01	01	01	
178-074	840	POYDRAS	BARONNE	K.H.	05/17/2022	01	01	01	
178-075	600 BLK.	POYDRAS	ST CHARLES AV	K.H.	05/18/2022	01	01	01	
178-076	215	BARONNE	COMMON	K.H.	05/17/2022	01	01	01	
178-079	400 BLK.	CAMP	NATCHEZ	K.H.	05/18/2022	01	01	01	
178-080	600 BLK.	POYDRAS	CAMP	05/17/2022	05/17/2022	01	01	01	
178-081	500	ST CHARLES AV	POYDRAS	K.H.	05/18/2022	01	01	01	
178-081	500	ST CHARLES AV	POYDRAS	KH	06/07/2022	01	01	01	
178-082	700 BLK.	PERDIDO	ST CHARLES AV	K.H.	05/17/2022	01	01	01	
178-083	327	ST CHARLES AV	UNION	K.H.	05/17/2022	01	01	01	



STRUCT_1	ADDRESS	STREET	CROSS STREET	INSPECTOR	INSP_DATE	C	F	W	REMARKS
178-084	321	ST CHARLES AV	UNION	K.H.	05/17/2022	01	01	01	
178-085	320	ST CHARLES AV	UNION	K.H.	05/18/2022	01	01	01	
179-001	300	S RAMPART	GRAVIER	K.H.	05/17/2022	01	01	01	
179-002	1126	GRAVIER	GRAVIER	K.H.	05/17/2022	01	01	01	
179-003	300	LOYOLA AV	GRAVIER	K.H.	05/18/2022	01	01	01	
179-004	330	LOYOLA AV	GRAVIER	K.H.	05/17/2022	01	01	01	
179-005	300 BLK.	LOYOLA AV	PERDIDO	K.H.	05/18/2022	01	01	01	
179-006	935	GRAVIER	O"KEEFE AV	K.H.	05/17/2022	01	01	01	
179-007	300 BLK.	O"KEEFE AV	UNION	K.H.	05/18/2022	01	01	01	
179-008	330	O"KEEFE AV	UNION	K.H.	05/17/2022	01	01	01	
179-009	920	UNION	O"KEEFE AV	K.H.	05/18/2022	01	01	01	
179-010	300 BLK.	O"KEEFE AV	PERDIDO	K.H.	05/17/2022	01	01	01	
179-011	324	S RAMPART	UNION	K.H.	05/11/2022	01	01	01	
179-012	400	S RAMPART	PERDIDO	K.H.	05/18/2022	01	01	01	
179-013	400	S RAMPART	PERDIDO	K.H.	05/17/2022	01	01	01	
179-014	1100 BLK.	PERDIDO	LOYOLA AV	K.H.	05/18/2022	01	01	01	
179-015	400	LOYOLA AV	PERDIDO	K.H.	05/17/2022	01	01	01	
179-016	400 BLK.	LOYOLA AV	PERDIDO	K.H.	05/18/2022	01	01	01	
179-017	428	LOYOLA AV	POYDRAS	K.H.	05/17/2022	01	01	01	
179-018	449	S RAMPART	POYDRAS	K.H.	05/18/2022	01	01	01	
179-019	1101	POYDRAS	S RAMPART	K.H.	05/17/2022	01	01	01	
179-020	1100 BLK.	POYDRAS	LOYOLA AV	K.H.	05/18/2022	01	01	01	
179-021	1009	POYDRAS	O"KEEFE AV	K.H.	05/17/2022	01	01	01	
179-022	400	O"KEEFE AV	PERDIDO	K.H.	05/18/2022	01	01	01	
179-023	900 BLK.	PERDIDO	PENN	K.H.	05/17/2022	01	01	01	
179-024	400 BLK.	PENN	POYDRAS	KH	06/07/2022	01	01	01	
179-025	432	O"KEEFE AV	POYDRAS	KH	06/06/2022	01	01	01	
179-026	400 BLK.	PENN	POYDRAS	KH	06/07/2022	01	01	01	
179-027	200 BLK.	O"KEEFE AV	GRAVIER	KH	06/02/2022	01	01	01	
179-028	212	LOYOLA AV	TULANE AV	KH	06/07/2022	01	01	01	
179-029	212	LOYOLA AV	TULANE AV	KH	06/06/2022	01	01	01	
179-030	212	LOYOLA AV	TULANE AV	KH	06/07/2022	01	01	01	
179-031	230	LOYOLA AV	GRAVIER	KH	06/06/2022	01	01	01	
179-032	1301	GRAVIER	S SARATOGA	KH	06/07/2022	01	01	01	
179-033	1300	GRAVIER	S SARATOGA	KH	06/06/2022	01	01	01	
179-034	1200 BLK.	PERDIDO	S SARATOGA	KH	06/02/2022	01	01	01	
179-035	1200	PERDIDO	LOYOLA AV	KH	06/06/2022	01	01	01	
179-036	300 BLK.	S SARATOGA	GRAVIER	CR	06/07/2022	01	01	01	
179-037	300	S SARATOGA	GRAVIER	KH	06/06/2022	01	01	01	

STRUCT_1	ADDRESS	STREET	CROSS STREET	INSPECTOR	INSP_DATE	C	F	W	REMARKS
179-038	1200 BLK.	GRAVIER	LOYOLA AV	KH	06/07/2022	01	01	01	
179-039	1300	POYDRAS	S SARATOGA	KH	06/06/2022	01	01	01	
179-040	1200 BLK.	POYDRAS	LOYOLA AV	KH	06/07/2022	01	01	01	
179-041	1300	POYDRAS	S SARATOGA	KH	06/06/2022	01	01	01	
179-042	1200	POYDRAS	LOYOLA AV	KH	06/07/2022	01	01	01	
179-043	1300 BLK.	POYDRAS	S SARATOGA	KH	06/06/2022	01	01	01	
179-044	1200	POYDRAS	LOYOLA AV	KH	06/06/2022	01	01	01	
179-045	500	S RAMPART	POYDRAS	KH	06/07/2022	01	01	01	
179-046	1000 BLK.	POYDRAS	O"KEEFE AV	KH	06/06/2022	01	01	01	
179-047	500	O"KEEFE AV	POYDRAS	KH	06/07/2022	01	01	01	
179-048	902	POYDRAS	PENN	KH	06/06/2022	01	01	01	
179-049	1001	POYDRAS	S RAMPART	KH	06/07/2022	01	01	01	
179-050	920	GRAVIER	O"KEEFE AV	KH	06/06/2022	01	01	01	
180-001	300 BLK.	LASALLE	GRAVIER	KH	06/06/2022	01	01	01	
180-002	300 BLK.	LASALLE	GRAVIER	KH	06/06/2022	01	01	01	
180-003	300 BLK.	LASALLE	GRAVIER	KH	06/06/2022	01	01	01	
180-004	400	LASALLE	GRAVIER	KH	06/06/2022	01	01	01	
180-005	1400	GRAVIER	S LIBERTY	KH	06/06/2022	01	01	01	
180-006	300 BLK.	S LIBERTY	GRAVIER	KH	06/06/2022	01	01	01	
180-007	300	S LIBERTY	TULANE AV	KH	06/08/2022	01	01	01	
180-008	1500 BLK.	GRAVIER	FRERET	KH	06/06/2022	01	01	01	
180-009	1600 BLK.	GRAVIER	S ROBERTSON	KH	06/08/2022	01	01	01	
180-010	400	LASALLE	GRAVIER	KH	06/06/2022	01	01	01	
180-011	400 BLK.	LASALLE	GRAVIER	KH	06/08/2022	01	01	01	
180-012	400 BLK.	LASALLE	GRAVIER	KH	06/06/2022	01	01	01	
180-013	400 BLK.	LASALLE	GRAVIER	KH	06/08/2022	01	01	01	
180-014	400 BLK.	LASALLE	GRAVIER	KH	06/06/2022	01	01	01	
180-015	1600 BLK.	PERDIDO	MAGNOLIA	KH	06/06/2022	01	01	01	
180-016	1600	PERDIDO	S ROBERTSON	KH	06/08/2022	01	01	01	
180-017	500 BLK.	S ROBERTSON	PERDIDO	KH	06/06/2022	01	01	01	
180-018	500 BLK.	S ROBERTSON	PERDIDO	KH	06/08/2022	01	01	01	
180-019	500 BLK.	S ROBERTSON	POYDRAS	KH	06/06/2022	01	01	01	
180-020	1515	PERDIDO	FRERET	KH	06/08/2022	01	01	01	
180-021	500 BLK.	FRERET	PERDIDO	KH	06/06/2022	01	01	01	
180-022	500 BLK.	FRERET	POYDRAS	KH	06/08/2022	01	01	01	
180-023	400 BLK.	FRERET	PERDIDO	KH	06/07/2022	01	01	01	
180-024	400	FRERET	GRAVIER	KH	06/08/2022	01	01	01	
180-025	1501	PERDIDO	LASALLE	KH	06/07/2022	01	01	01	
180-026	1400 BLK.	PERDIDO	S LIBERTY	KH	06/08/2022	01	01	01	

STRUCT_1	ADDRESS	STREET	CROSS STREET	INSPECTOR	INSP_DATE	C	F	W	REMARKS
180-027	500 BLK.	LASALLE	POYDRAS	KH	06/07/2022	01	01	01	
180-029	500 BLK.	LASALLE	POYDRAS	KH	06/07/2022	01	01	01	
180-030	1401	POYDRAS	S LIBERTY	KH	06/08/2022	01	01	01	
180-031	1401	POYDRAS	S LIBERTY	KH	06/07/2022	01	01	01	
180-033	1600 BLK.	SUGAR BOWL DR	CLARA	KH	06/08/2022	01	01	01	
180-034	1600 BLK.	SUGAR BOWL DR	MAGNOLIA	KH	06/07/2022	01	01	01	
180-035	1500 BLK.	SUGAR BOWL DR	S ROBERTSON	KH	06/29/2022	01	01	01	
180-036	1500	SUGAR BOWL DR	LASALLE	DK	06/01/2022	01	04	01	
180-036	1500	SUGAR BOWL DR	LASALLE	KH	06/27/2022	01	01	01	
180-037	1500	SUGAR BOWL DR	LASALLE	KH	06/29/2022	01	01	01	
180-038	1400 BLK.	POYDRAS	S LIBERTY	KH	06/22/2022	01	01	01	
180-039	1400 BLK.	POYDRAS	S LIBERTY	KH	06/29/2022	01	01	01	
180-040	1400	POYDRAS	S LIBERTY	KH	06/27/2022	01	01	01	
180-041	1400	POYDRAS	S LIBERTY	KH	06/29/2022	01	01	01	
180-042	1542	TULANE AV	S ROBERTSON	KH	06/27/2022	01	01	01	
180-043	1542	TULANE AV	S ROBERTSON	KH	06/29/2022	01	01	01	
180-044	1542	TULANE AV	S ROBERTSON	KH	06/29/2022	01	01	01	
180-045	1669	GRAVIER	MAGNOLIA	KH.	06/27/2022	01	01	01	
180-047	1600	GRAVIER	S ROBERTSON	KH	06/27/2022	01	01	01	
180-049	300 BLK.	S LIBERTY	GRAVIER	KH	06/29/2022	01	01	01	
180-051	1501	PERDIDO	LASALLE	KH	06/29/2022	01	01	01	
181-001	300 BLK.	S CLAIBORNE AV	GRAVIER	KH	06/29/2022	01	01	01	
181-002	1600 BLK.	GRAVIER	S CLAIBORNE AV	KH	06/27/2022	01	01	01	
181-003	300 BLK.	S CLAIBORNE AV	GRAVIER	KH	06/29/2022	01	01	01	
181-004	300	S CLAIBORNE AV	TULANE AV	KH	06/29/2022	01	01	01	
181-005	400	S CLAIBORNE AV	GRAVIER	KH	06/28/2022	01	01	01	
181-006	1700	PERDIDO	CLARA	KH	06/28/2022	01	01	01	
181-007	500	CLARA	PERDIDO	KH	06/30/2022	01	01	01	
181-008	500 BLK.	CLARA	POYDRAS	DK	04/06/2022	01	04	01	
181-008	500 BLK.	CLARA	POYDRAS	KH	06/28/2022	01	01	01	
181-009	1700 BLK.	POYDRAS	S CLAIBORNE AV	KH	06/30/2022	01	01	01	
181-010	600 BLK.	CLARA	POYDRAS	D.K.	06/24/2022	01	04	01	
181-011	600 BLK.	CLARA	SUGAR BOWL DR	D.K.	06/29/2022	01	04	01	
181-012	1800 BLK.	POYDRAS	S CLAIBORNE AV	D.K.	06/24/2022	01	04	01	
181-013	1700	PERDIDO	CLARA	KH	06/30/2022	01	01	01	
181-014	600 BLK.	CLARA	POYDRAS		06/28/2022	01	01	01	
181-015	1800	PERDIDO	S CLAIBORNE AV	KH	06/30/2022	01	01	01	
181-016	500 BLK.	S CLAIBORNE AV	POYDRAS	KH	06/30/2022	01	01	01	
181-017	1800	GRAVIER	S CLAIBORNE AV	DK	01/28/2022	01	04	01	

STRUCT_1	ADDRESS	STREET	CROSS STREET	INSPECTOR	INSP_DATE	C	F	W	REMARKS
181-018	500 BLK.	S CLAIBORNE AV	GRAVIER	LB	02/19/2022	01	01	01	
181-019	401	S CLAIBORNE AV	TULANE AV	DK	01/28/2022	01	04	01	
181-020	1800	GRAVIER	S DERBIGNY	DK	01/28/2022	01	04	01	
181-021	500 BLK.	S DERBIGNY	S CLAIBORNE AV	LB	02/19/2022	01	01	01	
181-022	418	S DERBIGNY	TULANE AV	DK	01/28/2022	01	04	01	
181-023	1900	GRAVIER	S ROMAN	LB	02/19/2022	01	01	01	
181-024	425	S ROMAN	TULANE AV	DK	01/28/2022	01	04	01	
181-025	500 BLK.	S ROMAN	GRAVIER	LB	02/19/2022	01	01	01	
181-026	1900	PERDIDO	S ROMAN	DK	01/28/2022	01	04	01	
181-027	1800	PERDIDO	S CLAIBORNE AV	LB	02/19/2022	01	01	01	
181-028	537	S CLAIBORNE AV	POYDRAS	DK	01/28/2022	01	04	01	
181-029	633	S ROMAN	POYDRAS	LB	02/19/2022	01	01	01	
181-030	2000	GRAVIER	BOLIVAR	DK	01/31/2022	01	04	01	
181-031	433	BOLIVAR	TULANE AV	LB	02/19/2022	01	01	01	
181-032	500 BLK.	BOLIVAR	GRAVIER	DK	01/28/2022	01	04	01	
181-033	600	BOLIVAR	PERDIDO	LB	02/19/2022	01	01	01	
181-034	600 BLK.	BOLIVAR	POYDRAS	DK	01/28/2022	01	04	01	
181-035	2000	PERDIDO	BOLIVAR	LB	02/19/2022	01	01	01	
181-036	2000	POYDRAS	BOLIVAR	DK	01/28/2022	01	04	01	
181-037	1901	POYDRAS	S ROMAN	LB	02/19/2022	01	01	01	
181-038	1900 BLK.	POYDRAS	BOLIVAR	D.K.	06/24/2022	01	04	01	
181-039	1904	POYDRAS	S CLAIBORNE AV	D.K.	06/29/2022	01	04	01	
181-040	452	S CLAIBORNE AV	PERDIDO	KH	06/28/2022	01	01	01	
182-001	2000 BLK.	GRAVIER	S PRIEUR	DK	01/28/2022	01	04	01	
182-002	400 BLK.	S PRIEUR	GRAVIER	LB	02/19/2022	01	01	01	
182-003	400 BLK.	S PRIEUR	GRAVIER	DK	02/01/2022	01	04	01	
182-004	400 BLK.	S PRIEUR	GRAVIER	LB	02/19/2022	01	01	01	
182-005	500	S PRIEUR	GRAVIER	DK	02/01/2022	01	04	01	
182-006	519	S PRIEUR	PERDIDO	LB	02/19/2022	01	01	01	
182-007	2100	GRAVIER	S JOHNSON	DK	02/01/2022	01	04	01	
182-008	400 BLK.	S JOHNSON	GRAVIER	LB	02/20/2022	01	01	01	
182-009	500 BLK.	S JOHNSON	PERDIDO	DK	02/01/2022	01	04	01	
182-010	600	S JOHNSON	PERDIDO	DK	02/01/2022	01	04	01	
182-011	2100 BLK.	PERDIDO	S GALVEZ	LB	02/20/2022	01	01	01	
182-012	600 BLK.	S JOHNSON	POYDRAS	DK	02/01/2022	01	04	01	
182-013	600	S PRIEUR	PERDIDO	LB	02/20/2022	01	01	01	
182-014	2000 BLK.	PERDIDO	S JOHNSON	LB	02/20/2022	01	01	01	
182-015	2000	PERDIDO	BERTRAND	DK	02/01/2022	01	04	01	
182-016	600 BLK.	BERTRAND	POYDRAS	DK	02/01/2022	01	04	01	

STRUCT_1	ADDRESS	STREET	CROSS STREET	INSPECTOR	INSP_DATE	C	F	W	REMARKS
182-017	600 BLK.	S PRIEUR	POYDRAS	LB	02/20/2022	01	01	01	
182-018	600 BLK.	S PRIEUR	POYDRAS	DK	02/01/2022	01	04	01	
182-019	2001	POYDRAS	BERTRAND	LB	02/20/2022	01	01	01	
182-020	2101	POYDRAS	S JOHNSON	DK	02/01/2022	01	04	01	
182-021	700	S PRIEUR	POYDRAS	D.K	06/24/2022	01	04	01	
182-022	2100	POYDRAS	S JOHNSON	D.K.	06/29/2022	01	04	01	
182-023	700 BLK.	S JOHNSON	LAFAYETTE	D.K	06/24/2022	01	04	01	
182-024	2000	POYDRAS	S ROMAN	D.K.	06/29/2022	01	04	01	
182-025	700 BLK.	S ROMAN	LAFAYETTE	D.K	06/24/2022	01	04	01	
182-027	2100	LAFAYETTE	S JOHNSON	D.K.	06/24/2022	01	04	01	
182-028	2100 BLK.	LAFAYETTE	S GALVEZ	D.K.	06/29/2022	01	04	01	
182-029	2000	LAFAYETTE	S ROMAN	D.K.	06/24/2022	01	04	01	
182-029	2000	LAFAYETTE	S ROMAN	D.K.	06/29/2022	01	04	01	
182-030	1949	LAFAYETTE	BERTRAND	D.K	06/24/2022	01	04	01	
182-032	700	S PRIEUR	LAFAYETTE	D.K	06/29/2022	01	04	01	
182-034	700 BLK.	S PRIEUR	LAFAYETTE	D.K.	06/24/2022	01	04	01	
182-035	700 BLK.	S ROMAN	LAFAYETTE	D.K.	06/29/2022	01	04	01	
182-036	700 BLK.	S ROMAN	JULIA	D.K.	06/24/2022	01	04	01	
182-038	2100	LAFAYETTE	S JOHNSON	D.K	06/24/2022	01	04	01	
182-039	767	S PRIEUR	JULIA	D.K	06/24/2022	01	04	01	
182-040	1800 BLK.	JULIA	S ROMAN	D.K.	06/29/2022	01	04	01	
182-041	1841	JULIA	S ROMAN	D.K	06/24/2022	01	04	01	
182-042	700 BLK.	BERTRAND	POYDRAS	D.K.	06/29/2022	01	04	01	
183-001	529	S ROCHEBLAVE	BRADISH AL	DK	02/01/2022	01	04	01	
183-002	2400 BLK	BRADISH AL	S TONTI	DK	02/01/2022	01	04	01	
183-003	600	S ROCHEBLAVE	GRAVIER	DK	02/01/2022	01	04	01	
183-004	2541	GRAVIER	S DORGENOIS	DK	02/01/2022	01	04	01	
183-005	2400	GRAVIER	S TONTI	DK	02/01/2022	01	04	01	
183-026	700 BLK.	S ROCHEBLAVE	POYDRAS	D.K.	06/29/2022	01	04	01	
183-027	801	S ROCHEBLAVE	CYPRESS	D.K.	06/24/2022	01	04	01	
183-028	2500 BLK.	POYDRAS	S ROCHEBLAVE	D.K.	06/29/2022	01	04	01	
183-029	800 BLK.	S ROCHEBLAVE	JULIA	D.K.	06/24/2022	01	04	01	
183-030	800 BLK.	S TONTI	JULIA	D.K.	06/27/2022	01	04	01	
183-031	730	S TONTI	JULIA	D.K.	06/27/2022	01	04	01	
183-032	700	S TONTI	LAFAYETTE	D.K.	06/29/2022	01	04	01	
183-033	2400	CYPRESS	S TONTI	D.K.	06/27/2022	01	04	01	
183-034	700	S TONTI	POYDRAS	D.K.	06/29/2022	01	04	01	
183-035	2220	POYDRAS	S MIRO	D.K.	06/27/2022	01	04	01	
183-036	700	S MIRO	POYDRAS	D.K.	06/27/2022	01	04	01	

STRUCT_1	ADDRESS	STREET	CROSS STREET	INSPECTOR	INSP_DATE	C	F	W	REMARKS
183-037	2200	POYDRAS	S GALVEZ	D.K.	06/27/2022	01	04	01	
183-038	2300 BLK.	LAFAYETTE	S TONTI	D.K.	06/27/2022	01	04	01	
183-039	2300	LAFAYETTE	S MIRO	D.K.	06/29/2022	01	04	01	
183-040	2201	LAFAYETTE	S GALVEZ	D.K.	06/27/2022	01	04	01	
183-041	700 BLK.	S GALVEZ	JULIA	D.K.	06/29/2022	01	04	01	
183-048	2136	POYDRAS	S GALVEZ	D.K.	06/27/2022	01	04	01	
183-049	700 BLK.	S GALVEZ	LAFAYETTE	D.K.	06/29/2022	01	04	01	
184-029	2600	POYDRAS	S DORGENOIS	D.K.	06/27/2022	01	04	01	
184-030	700 BLK.	S DORGENOIS	JULIA	D.K.	06/29/2022	01	04	01	
184-031	700 BLK.	S DORGENOIS	JULIA	D.K.	06/27/2022	01	04	01	
184-032	2600 BLK.	POYDRAS	S DORGENOIS	D.K.	06/29/2022	01	04	01	
184-033	2600 BLK.	POYDRAS	S BROAD	D.K.	06/27/2022	01	04	01	
185-030	630	S DUPRE	GRAVIER	DK	02/01/2022	01	04	01	
188-001	300 BLK.	S ROCHEBLAVE	BANKS	KH	06/30/2022	01	01	01	
188-002	2501	BANKS	S ROCHEBLAVE	KH	06/28/2022	01	01	01	
188-005	400 BLK.	S ROCHEBLAVE	TULANE AV	KH	06/28/2022	01	01	01	
188-006	2533	TULANE AV	S DORGENOIS	KH	06/28/2022	01	01	01	
188-016	500	S ROCHEBLAVE	TULANE AV	KH	06/30/2022	01	01	01	
188-017	2400	TULANE AV	S TONTI	KH	06/28/2022	01	01	01	
188-019	2200	TULANE AV	S GALVEZ	T.B	01/31/2022	01	01	01	
188-019	2200	TULANE AV	S GALVEZ	KH	06/28/2022	01	01	01	
188-022	400	S DERBIGNY	TULANE AV	KH	06/28/2022	01	01	01	
188-023	1700	TULANE AV	S CLAIBORNE AV	KH	06/28/2022	01	01	01	
188-030	400	S ROMAN	TULANE AV	KH	06/29/2022	01	01	01	
188-031	1924	TULANE AV	BOLIVAR	CKH	06/29/2022	01	01	01	
188-032	400	BOLIVAR	TULANE AV	KH	06/29/2022	01	01	01	
188-033	2000 BLK.	TULANE AV	S JOHNSON	KH	06/29/2022	01	01	01	
188-034	400	S JOHNSON	TULANE AV	KH	06/30/2022	01	01	01	
188-035	2126	TULANE AV	S GALVEZ	KH	06/29/2022	01	01	01	
188-038	318	S ROCHEBLAVE	BANKS	KH	06/29/2022	01	01	01	
189-002	400	S DORGENOIS	BANKS	KH	06/30/2022	01	01	01	
189-003	300 BLK.	S DORGENOIS	PALMYRA	KH	06/29/2022	01	01	01	
189-004	400 BLK.	S DORGENOIS	TULANE AV	KH	06/30/2022	01	01	01	
189-005	2619	TULANE AV	MANASSES PL	KH	06/29/2022	01	01	01	
189-006	2657	TULANE AV	S BROAD	KH	06/30/2022	01	01	01	
189-007	2630	BANKS	MANASSES PL	KH	06/29/2022	01	01	01	
189-008	428	MANASSES PL	TULANE AV	KH	06/30/2022	01	01	01	
189-009	2600 BLK.	BANKS	S BROAD	KH	06/29/2022	01	01	01	
189-010	400 BLK.	S BROAD	BAUDIN	KH	06/30/2022	01	01	01	

STRUCT_1	ADDRESS	STREET	CROSS STREET	INSPECTOR	INSP_DATE	C	F	W	REMARKS
189-011	2600 BLK.	BANKS	S BROAD	KH	06/29/2022	01	01	01	
189-012	306	S BROAD	PALMYRA	KH	06/29/2022	01	01	01	
189-013	2800	BANKS	S WHITE	KH	06/30/2022	01	01	01	
189-014	441	S WHITE	BAUDIN	KH	06/29/2022	01	01	01	
189-015	2764	BANKS	S WHITE	KH	07/20/2022	01	01	01	
189-016	438	S WHITE	BAUDIN	KH	07/19/2022	01	01	01	
189-017	2730	BANKS	JANE PL	KH	07/20/2022	01	01	01	
189-018	2700	BANKS	S BROAD	KH	06/30/2022	01	01	01	
189-018	2700	BANKS	S BROAD	KH	07/19/2022	01	01	01	
189-019	400 BLK.	S BROAD	BAUDIN	KH	07/20/2022	01	01	01	
189-020	2801	BANKS	S WHITE	KH	07/19/2022	01	01	01	
189-022	2765	BANKS	S WHITE	KH	07/19/2022	01	01	01	
189-023	310	S WHITE	PALMYRA	KH	07/19/2022	01	01	01	
189-024	2737	BANKS	JANE PL	KH	07/20/2022	01	01	01	
189-025	2703	BANKS	S BROAD	KH	07/19/2022	01	01	01	
189-026	300 BLK.	JANE PL	BANKS	KH	07/20/2022	01	01	01	
189-027	339	S BROAD	BANKS	KH	07/19/2022	01	01	01	
189-028	2800	BAUDIN	S WHITE	KH	07/20/2022	01	01	01	
189-029	500 BLK.	S WHITE	TULANE AV	KH	07/20/2022	01	01	01	
189-030	2821	TULANE AV	S WHITE	KH	07/19/2022	01	01	01	
189-031	2700 BLK.	BAUDIN	S WHITE	KH	07/20/2022	01	01	01	
189-032	500 BLK.	S WHITE	TULANE AV	KH	07/19/2022	01	01	01	
189-034	2700 BLK.	BAUDIN	S WHITE	KH	07/19/2022	01	01	01	
189-035	2700 BLK.	BAUDIN	S BROAD	KH	07/20/2022	01	01	01	
189-036	2820	TULANE AV	S WHITE	KH	07/19/2022	01	01	01	
189-037	2600	TULANE AV	S DORGENOIS	KH	07/19/2022	01	01	01	
189-038	2630	TULANE AV	MANASSES PL	KH	07/20/2022	01	01	01	
189-039	2600 BLK.	TULANE AV	S BROAD	KH	07/19/2022	01	01	01	
189-040	400	S WHITE	BANKS	KH	07/20/2022	01	01	01	
189-041	500	S WHITE	BAUDIN	KH	07/19/2022	01	01	01	
190-001	300 BLK.	S LOPEZ	BANKS	KH	07/20/2022	01	01	01	
190-002	3101	BANKS	S SALCEDO	KH	07/21/2022	01	01	01	
190-003	3231	BANKS	S RENDON	KH	07/19/2022	01	01	01	
190-004	400	S LOPEZ	BANKS	KH	07/19/2022	01	01	01	
190-005	3234	BANKS	S RENDON	KH	07/21/2022	01	01	01	
190-006	3100	BANKS	S SALCEDO	KH	07/21/2022	01	01	01	
190-007	500	S LOPEZ	BAUDIN	KH	07/19/2022	01	01	01	
190-008	3301	BAUDIN	S RENDON	KH	07/19/2022	01	01	01	
190-009	541	S RENDON	D"HEMECOURT	KH	07/21/2022	01	01	01	

STRUCT_1	ADDRESS	STREET	CROSS STREET	INSPECTOR	INSP_DATE	C	F	W	REMARKS
190-010	400	S RENDON	BANKS	KH	07/19/2022	01	01	01	
190-011	600	S LOPEZ	D'HEMECOURT	KH	07/19/2022	01	01	01	
190-012	3300	D'HEMECOURT	S RENDON	KH	07/21/2022	01	01	01	
190-013	611	S LOPEZ	TULANE AV	KH	07/19/2022	01	01	01	
190-014	3100 BLK.	TULANE AV	S SALCEDO	KH	07/21/2022	01	01	01	
190-015	3300	TULANE AV	S RENDON	KH	07/19/2022	01	01	01	
190-016	600 BLK.	S RENDON	TULANE AV	KH	07/19/2022	01	01	01	
190-017	3100	BAUDIN	S SALCEDO	KH	07/21/2022	01	01	01	
190-018	400	S SALCEDO	BANKS	KH	07/19/2022	01	01	01	
190-019	3006	BANKS	S GAYOSO	KH	07/21/2022	01	01	01	
190-020	3003	BAUDIN	S GAYOSO	KH	07/19/2022	01	01	01	
190-021	500 BLK.	S SALCEDO	TULANE AV	KH	07/21/2022	01	01	01	
190-022	3115	TULANE AV	S LOPEZ	KH	07/19/2022	01	01	01	
190-023	3001	TULANE AV	S GAYOSO	KH	07/21/2022	01	01	01	
190-024	300 BLK.	S DUPRE	BANKS	KH	07/20/2022	01	01	01	
190-026	400	S DUPRE	BANKS	KH	07/19/2022	01	01	01	
190-027	3000	BANKS	S GAYOSO	KH	07/21/2022	01	01	01	
190-028	436	S GAYOSO	BAUDIN	KH	07/20/2022	01	01	01	
190-029	435	S DUPRE	BAUDIN	KH	07/21/2022	01	01	01	
190-030	3000	BAUDIN	S GAYOSO	KH	07/20/2022	01	01	01	
190-031	500 BLK.	S GAYOSO	TULANE AV	KH	07/20/2022	01	01	01	
190-032	2907	TULANE AV	S DUPRE	KH	07/21/2022	01	01	01	
190-033	629	S GAYOSO	TULANE AV	KH	07/20/2022	01	01	01	
190-034	2900	TULANE AV	S DUPRE	KH	07/21/2022	01	01	01	
190-035	300 BLK.	S GAYOSO	BANKS	K.H.	08/08/2022	01	01	01	
190-036	300 BLK.	S SALCEDO	BANKS	K.H.	08/16/2022	01	01	01	
190-037	300 BLK.	S RENDON	BANKS	K.H.	08/08/2022	01	01	01	
190-038	600	S SALCEDO	TULANE AV	K.H.	08/16/2022	01	01	01	
190-039	3000	TULANE AV	S GAYOSO	K.H.	08/16/2022	01	01	01	
190-040	500 BLK.	S DUPRE	TULANE AV	K.H.	08/08/2022	01	01	01	
190-041	2800 BLK.	BAUDIN	S DUPRE	K.H.	08/08/2022	01	01	01	
190-042	500 BLK.	S DUPRE	TULANE AV	K.H.	08/16/2022	01	01	01	
190-043	600	S DUPRE	TULANE AV	K.H.	08/08/2022	01	01	01	
190-044	3035	BANKS	S SALCEDO	K.H.	08/16/2022	01	01	01	
190-045	2903	BANKS	S DUPRE	K.H.	08/16/2022	01	01	01	
190-046	2929	BANKS	S GAYOSO	K.H.	08/16/2022	01	01	01	
191-029	600 BLK.	CLARK AL	TULANE AV	DK	02/02/2022	01	04	01	
191-034	300 BLK.	S NORMAN C FRANCIS	BANKS	K.H.	08/16/2022	01	01	01	
191-035	3300 BLK.	BANKS	S NORMAN C FRANCIS PK	K.H.	08/08/2022	01	01	01	



STRUCT_1	ADDRESS	STREET	CROSS STREET	INSPECTOR	INSP_DATE	C	F	W	REMARKS
191-036	3300 BLK.	BANKS	S NORMAN C FRANCIS PK	K.H.	08/16/2022	01	01	01	
191-037	432	S NORMAN C FRANCIS	BAUDIN	K.H.	08/08/2022	01	01	01	
191-038	3300 BLK.	BAUDIN	S NORMAN C FRANCIS PK	K.H.	08/16/2022	01	01	01	
191-039	540	S NORMAN C FRANCIS	D"HEMECOURT	K.H.	08/08/2022	01	01	01	
191-040	3300 BLK.	D"HEMECOURT	S NORMAN C FRANCIS PK	K.H.	08/16/2022	01	01	01	
191-041	3338	TULANE AV	S NORMAN C FRANCIS PK	K.H.	08/19/2022	01	01	01	
196-004	145	BARONNE	COMMON	K.H.	08/09/2022	01	01	01	
196-005	900	COMMON	BARONNE	K.H.	08/09/2022	01	01	01	
196-006	200	BARONNE	COMMON	K.H.	08/09/2022	01	01	01	
196-007	817	COMMON	VARIETIES AL	K.H.	08/09/2022	01	01	01	
196-008	800	COMMON	CARONDELET	K.H.	08/09/2022	01	01	01	
196-009	826	CANAL	BARONNE	K.H.	08/09/2022	01	01	01	
196-010	738	CANAL	CARONDELET	K.H.	08/10/2022	01	01	01	
196-011	100	CARONDELET	CANAL	K.H.	08/10/2022	01	01	01	
196-012	120	CARONDELET	LA CLUB ALLEY	K.H.	08/10/2022	01	01	01	
196-013	720	L A CLUB AL	CARONDELET	K.H.	08/10/2022	01	01	01	
196-014	148	CARONDELET	COMMON	K.H.	08/10/2022	01	01	01	
196-015	700 BLK.	COMMON	CARONDELET	K.H.	08/10/2022	01	01	01	
196-016	729	COMMON	MC LELLAH AL	K.H.	08/10/2022	01	01	01	
196-017	122	MC LELLAH AL	COMMON	K.H.	08/10/2022	01	01	01	
196-018	717	COMMON	ST CHARLES AV	K.H.	08/10/2022	01	01	01	
196-019	700	COMMON	ST CHARLES AV	K.H.	08/12/2022	01	01	01	
196-020	200	ST CHARLES AV	COMMON	K.H.	08/12/2022	01	01	01	
196-021	624	CANAL	ST CHARLES AV	K.H.	08/12/2022	01	01	01	
196-022	100	ST CHARLES AV	CANAL	K.H.	08/12/2022	01	01	01	
196-023	117	ST CHARLES AV	CANAL	K.H.	08/12/2022	01	01	01	
196-024	200	ST CHARLES AV	COMMON	K.H.	08/11/2022	01	01	01	
196-025	600	COMMON	CAMP	K.H.	08/12/2022	01	01	01	
196-026	600	CANAL	CAMP	K.H.	08/12/2022	01	01	01	
196-027	129	CAMP	COMMON	K.H.	08/12/2022	01	01	01	
196-028	500 BLK.	CANAL	CAMP	D.K.	06/27/2022	01	04	01	
196-029	100	CAMP	CANAL	D.K.	06/27/2022	01	04	01	
196-030	124	CAMP	COMMON	D.K.	06/27/2022	01	04	01	
196-031	500 BLK.	COMMON	CAMP	D.K.	06/27/2022	01	04	01	
196-032	200	CAMP	COMMON	D.K.	06/27/2022	01	04	01	
196-033	901	CANAL	DAUPHINE	K.H.	08/15/2022	01	01	01	
196-034	801	CANAL	BOURBON	K.H.	08/15/2022	01	01	01	
196-035	125	BOURBON	COSMOPOLITAN AL	K.H.	08/15/2022	01	01	01	
196-037	118	DAUPHINE	CANAL	K.H.	08/15/2022	01	01	01	

STRUCT_1	ADDRESS	STREET	CROSS STREET	INSPECTOR	INSP_DATE	C	F	W	REMARKS
196-038	200	DAUPHINE	IBERVILLE	K.H.	08/15/2022	01	01	01	
196-039	300	DAUPHINE	BIENVILLE	K.H.	08/15/2022	01	01	01	
196-040	800	IBERVILLE	BOURBON	K.H.	08/15/2022	01	01	01	
196-041	300	BOURBON	BIENVILLE	K.H.	08/15/2022	01	01	01	
196-042	801	BIENVILLE	BOURBON	K.H.	08/15/2022	01	01	01	
196-043	700 BLK.	BIENVILLE	ROYAL	K.H.	08/15/2022	01	01	01	
196-044	727	IBERVILLE	BOURBON	K.H.	08/15/2022	01	01	01	
196-045	704	IBERVILLE	ROYAL	K.H.	08/15/2022	01	01	01	
196-046	701	CANAL	ROYAL	K.H.	08/16/2022	01	01	01	
196-047	200	ROYAL	IBERVILLE	KH	09/09/2022	01	01	01	
196-048	211	ROYAL	IBERVILLE	KH	09/09/2022	01	01	01	
196-049	217	ROYAL	IBERVILLE	KH	09/12/2022	01	01	01	
196-050	300	ROYAL	BIENVILLE	KH	09/09/2022	01	01	01	
196-051	623	CANAL	EXCHANGE PL	KH	09/12/2022	01	01	01	
196-052	200	EXCHANGE PL	IBERVILLE	KH	09/09/2022	01	01	01	
196-053	621	IBERVILLE	EXCHANGE PL	KH	09/09/2022	01	01	01	
196-054	624	BIENVILLE	EXCHANGE PL	KH	09/12/2022	01	01	01	
196-055	601	CANAL	CHARTRES	KH	09/09/2022	01	01	01	
196-056	111	CHARTRES	CANAL	KH	09/12/2022	01	01	01	
196-057	100 BLK.	CHARTRES	IBERVILLE	KH	09/09/2022	01	01	01	
196-058	500 BLK.	CANAL	CHARTRES	KH	09/12/2022	01	01	01	
196-059	110	CHARTRES	CANAL	KH	09/09/2022	01	01	01	
196-060	200	CHARTRES	IBERVILLE	KH	09/12/2022	01	01	01	
196-061	600	IBERVILLE	CHARTRES	KH	09/09/2022	01	01	01	
196-062	235	CHARTRES	BIENVILLE	KH	09/12/2022	01	01	01	
196-063	601	BIENVILLE	CHARTRES	KH	09/09/2022	01	01	01	
196-064	337	CHARTRES	CONTI	KH	09/12/2022	01	01	01	
196-065	300	CHARTRES	BIENVILLE	KH	09/09/2022	01	01	01	
196-066	533	IBERVILLE	HOEHN & DIETH AL	KH	09/09/2022	01	01	01	
196-067	200 BLK.	HOEHN & DIETH AL	IBERVILLE	KH	09/12/2022	01	01	01	
196-068	509	IBERVILLE	DORSIERE	KH	09/09/2022	01	01	01	
196-070	500 BLK.	CANAL	DORSIERE	KH	09/12/2022	01	01	01	
196-071	100	DORSIERE	CANAL	KH	09/09/2022	01	01	01	
196-072	124	DORSIERE	CANAL	KH	09/09/2022	01	01	01	
196-073	124	DORSIERE	IBERVILLE	KH	09/12/2022	01	01	01	
196-074	140	DORSIERE	IBERVILLE	KH	09/09/2022	01	01	01	
196-075	541	BIENVILLE	CHARTRES	KH	09/12/2022	01	01	01	
196-076	541	BIENVILLE	CHARTRES	KH	09/09/2022	01	01	01	
196-077	539	BIENVILLE	CHARTRES	KH	09/09/2022	01	01	01	

STRUCT_1	ADDRESS	STREET	CROSS STREET	INSPECTOR	INSP_DATE	C	F	W	REMARKS
196-078	537	BIENVILLE	CHARTRES	KH	09/12/2022	01	01	01	
196-079	715	BIENVILLE	ROYAL	KH	09/09/2022	01	01	01	
196-080	528	COMMON	CAMP	D.K.	06/22/2022	01	04	01	
196-081	229	ROYAL	BIENVILLE	KH	09/12/2022	01	01	01	
196-082	120	DAUPHINE	IBERVILLE	KH	09/12/2022	01	01	01	
197-001	1400	CANAL	S LIBERTY	KH	09/09/2022	01	01	01	
197-002	1400	CLEVELAND AV	S LIBERTY	KH	09/09/2022	01	01	01	
197-003	1300	CLEVELAND AV	S SARATOGA	KH	09/09/2022	01	01	01	
197-004	1300	CANAL	S SARATOGA	KH	09/09/2022	01	01	01	
197-005	100 BLK.	S SARATOGA	CLEVELAND AV	KH	09/09/2022	01	01	01	
197-006	1200	CANAL	ELK PL	KH	09/09/2022	01	01	01	
197-007	153	ELK PL	CLEVELAND AV	KH	09/09/2022	01	01	01	
197-009	200 BLK.	S SARATOGA	CLEVELAND AV	KH	09/12/2022	01	01	01	
197-010	200 BLK.	S SARATOGA	TULANE AV	KH	09/12/2022	01	01	01	
197-011	1401	TULANE AV	S LIBERTY	KH	09/12/2022	01	01	01	
197-012	1300 BLK.	TULANE AV	ELK PL	KH	09/12/2022	01	01	01	
197-013	1300 BLK.	TULANE AV	S SARATOGA	KH	09/12/2022	01	01	01	
197-014	1112	CANAL	ELK PL	K.H	09/12/2022	01	01	01	
197-015	144	ELK PL	CLEVELAND AV	KH	09/12/2022	01	01	01	
197-016	100 BLK.	ELK PL	TULANE AV	KH	09/12/2022	01	01	01	
197-017	1101	TULANE AV	S RAMPART	KH	09/12/2022	01	01	01	
197-018	1100	CANAL	S RAMPART	KH	09/12/2022	01	01	01	
197-019	117	S RAMPART	CANAL	KH	09/12/2022	01	01	01	
197-020	1036	CANAL	S RAMPART	KH	09/12/2022	01	01	01	
197-021	144	S RAMPART	JAHNCKE AL	KH	09/12/2022	01	01	01	
197-022	144	S RAMPART	JAHNCKE AL	KH	09/12/2022	01	01	01	
197-023	1000 BLK.	JAHNCKE AL	S RAMPART	KH	09/12/2022	01	01	01	
197-025	100 BLK.	S RAMPART	JAHNCKE AL	KH	09/12/2022	01	01	01	
197-026	200	S RAMPART	COMMON	9/12/22	09/12/2022	01	01	01	
197-027	1120	TULANE AV	LOYOLA AV	KH	09/12/2022	01	01	01	
197-028	1100	COMMON	S RAMPART	KH	10/10/2022	01	01	01	
197-029	1001	COMMON	ROOSEVELT WAY		10/06/2022	01	01	01	
197-030	200	O'KEEFE AV	COMMON	KH	10/11/2022	01	01	01	
197-031	101	CANAL	ROOSEVELT WAY	KH	10/06/2022	01	01	01	
197-032	100 BLK.	ROOSEVELT WAY	ROOSEVELT AL	KH	10/11/2022	01	01	01	
197-033	100 BLK.	ROOSEVELT WAY	ROOSEVELT AL	KH	10/06/2022	01	01	01	
197-034	165	ROOSEVELT WAY	COMMON	KH	10/11/2022	01	01	01	
197-035	940	CANAL	ROOSEVELT WAY	KH	10/06/2022	01	01	01	
197-036	100	ROOSEVELT WAY	CANAL	KH	10/11/2022	01	01	01	

STRUCT_1	ADDRESS	STREET	CROSS STREET	INSPECTOR	INSP_DATE	C	F	W	REMARKS
197-038	116	ROOSEVELT WAY	ROOSEVELT AL	KH	10/11/2022	01	01	01	
197-039	934	ROOSEVELT AL	ROOSEVELT WAY	KH	10/06/2022	01	01	01	
197-041	100 BLK.	ROOSEVELT WAY	ROOSEVELT AL	KH	10/06/2022	01	04	01	
197-042	154	ROOSEVELT WAY	COMMON	KH	10/11/2022	01	01	01	
197-043	925	COMMON	ROOSEVELT WAY	KH	10/06/2022	01	01	01	
197-044	1401	CANAL	TREME	KH	10/06/2022	01	01	01	
197-045	1301	CANAL	CROZAT	KH	10/11/2022	01	01	01	
197-046	1400	IBERVILLE	TREME	KH	10/09/2022	01	01	01	
197-047	200 BLK.	TREME	BIENVILLE	KH	10/11/2022	01	01	01	
197-048	1300	IBERVILLE	CROZAT	KH	10/07/2022	01	01	01	
197-049	223	CROZAT	BIENVILLE	KH	10/11/2022	01	01	01	
197-050	1201	CANAL	BASIN	KH	10/09/2022	01	01	01	
197-051	201	BASIN	IBERVILLE	KH	10/07/2022	01	01	01	
197-053	237	BASIN	BIENVILLE	KH	10/11/2022	01	01	01	
197-054	1117	CANAL	BASIN	KH	10/07/2022	01	01	01	
197-055	200	BASIN	IBERVILLE	KH	10/12/2022	01	01	01	
197-056	300	BASIN	BIENVILLE	KH	10/07/2022	01	01	01	
197-057	1101	CANAL	N RAMPART	KH	10/12/2022	01	01	01	
197-058	100 BLK.	N RAMPART	CANAL	KH	10/07/2022	01	01	01	
197-059	1041	CANAL	N RAMPART	KH	10/12/2022	01	01	01	
197-060	200	N RAMPART	IBERVILLE	KH	10/07/2022	01	01	01	
197-061	300	N RAMPART	BIENVILLE	KH	10/12/2022	01	01	01	
197-062	1019	CANAL	N RAMPART	KH	10/07/2022	01	01	01	
197-063	1001	CANAL	BURGUNDY	KH	10/12/2022	01	01	01	
197-064	1000	IBERVILLE	BURGUNDY	KH	10/08/2022	01	01	01	
197-065	1000	BIENVILLE	BURGUNDY	KH	10/12/2022	01	01	01	
197-066	907	IBERVILLE	DAUPHINE	KH	10/08/2022	01	01	01	
197-067	901	BIENVILLE	DAUPHINE	KH	10/12/2022	01	01	01	
197-068	300	TREME	BIENVILLE	KH	10/08/2022	01	01	01	
197-069	1302	BIENVILLE	CROZAT	KH	10/08/2022	01	01	01	
197-070	1200	BIENVILLE	BASIN	KH	10/12/2022	01	01	01	
197-071	397	BASIN	CONTI	KH	10/08/2022	01	01	01	
197-072	100 BLK.	S SARATOGA	CLEVELAND AV	KH	10/12/2022	01	01	01	
197-074	100	BURGUNDY	CANAL	KH	10/08/2022	01	01	01	
197-076	1010	COMMON	ROOSEVELT WAY	KH	10/10/2022	01	01	01	
197-077	939	IBERVILLE	DAUPHINE	KH	10/10/2022	01	01	01	
197-078	911	IBERVILLE	DAUPHINE	10/10/22	10/10/2022	01	01	01	
198-001	300	N ROBERTSON	BIENVILLE	KH	10/08/2022	01	01	01	
198-002	1600	BIENVILLE	N ROBERTSON	KH	10/08/2022	01	01	01	

STRUCT_1	ADDRESS	STREET	CROSS STREET	INSPECTOR	INSP_DATE	C	F	W	REMARKS
198-003	1500 BLK.	BIENVILLE	N VILLERE	KH	10/08/2022	01	01	01	
198-004	300	N VILLERE	BIENVILLE	KH	10/09/2022	01	01	01	
198-005	300 BLK.	N VILLERE	BIENVILLE	KH	10/09/2022	01	01	01	
198-006	1512	BIENVILLE	MARAIS	KH	10/09/2022	01	01	01	
198-007	1600 BLK.	BIENVILLE	N CLAIBORNE AV	KH	10/09/2022	01	01	01	
198-008	1700	BIENVILLE	N CLAIBORNE AV	KH	10/09/2022	01	01	01	
198-009	201	N CLAIBORNE AV	IBERVILLE	KH	10/09/2022	01	01	01	
198-010	101	N CLAIBORNE AV	CANAL	KH	10/10/2022	01	01	01	
198-011	1700 BLK.	CANAL	N DERBIGNY	KH	10/10/2022	01	01	01	
198-012	200	N ROBERTSON	IBERVILLE	KH	11/01/2022	01	01	01	
198-013	1591	IBERVILLE	N ROBERTSON	KH	10/28/2022	01	01	01	
198-014	1600	IBERVILLE	N ROBERTSON	KH	11/01/2022	01	01	01	
198-015	1600 BLK.	IBERVILLE	N CLAIBORNE AV	KH	10/28/2022	01	01	01	
198-016	100	N CLAIBORNE AV	CANAL	KH	11/01/2022	01	01	01	
198-017	101	N ROBERTSON	CANAL	KH	10/28/2022	01	01	01	
198-018	200	S CLAIBORNE AV	CLEVELAND AV	KH	11/01/2022	01	01	01	
198-019	1661	CANAL	N CLAIBORNE AV	KH	10/28/2022	01	01	01	
198-020	100	N ROBERTSON	CANAL	KH	11/01/2022	01	01	01	
198-021	1500 BLK.	CANAL	N ROBERTSON	KH	10/28/2022	01	01	01	
198-022	1541	CANAL	N VILLERE	KH	11/01/2022	01	01	01	
198-023	1559	IBERVILLE	N VILLERE	KH	10/28/2022	01	01	01	
198-025	1501	CANAL	MARAIS	KH	10/28/2022	01	01	01	
198-026	1500	IBERVILLE	MARAIS	KH	11/01/2022	01	01	01	
198-027	200 BLK.	MARAIS	BIENVILLE	KH	10/28/2022	01	01	01	
198-028	100	S ROBERTSON	CANAL	KH	11/01/2022	01	01	01	
198-029	1600	CANAL	S ROBERTSON	KH	11/02/2022	01	01	01	
198-030	1660	CANAL	S CLAIBORNE AV	KH	11/02/2022	01	01	01	
198-031	201	S ROBERTSON	CLEVELAND AV	KH	10/28/2022	01	01	01	
198-032	1600 BLK.	CLEVELAND AV	S CLAIBORNE AV	KH	10/28/2022	01	01	01	
198-033	100 BLK.	S CLAIBORNE AV	CANAL	KH	11/02/2022	01	01	01	
198-034	242	S ROBERTSON	TULANE AV	KH	10/28/2022	01	01	01	
198-035	1566	CLEVELAND AV	S ROBERTSON	KH	11/02/2022	01	01	01	
198-036	1540	CANAL	S VILLERE	KH	10/28/2022	01	01	01	
198-037	1500 BLK.	CLEVELAND AV	S VILLERE	KH	11/02/2022	01	01	01	
198-038	200 BLK.	S VILLERE	TULANE AV	KH	10/28/2022	01	01	01	
198-039	100	CANAL	LASALLE	KH	11/02/2022	01	01	01	
198-040	110	LASALLE	CLEVELAND AV	KH	10/28/2022	01	01	01	
198-041	134	LASALLE	CLEVELAND AV	KH	11/02/2022	01	01	01	
198-042	200	CLEVELAND AV	LASALLE	KH	11/03/2022	01	01	01	

STRUCT_1	ADDRESS	STREET	CROSS STREET	INSPECTOR	INSP_DATE	C	F	W	REMARKS
198-043	200 BLK.	LASALLE	TULANE AV	KH	10/28/2022	01	01	01	
198-044	1413	TULANE AV	S LIBERTY	KH	10/28/2022	01	01	01	
198-045	100 BLK.	S ROBERTSON	CANAL	KH	11/03/2022	01	01	01	
198-046	200 BLK.	S ROBERTSON	TULANE AV	KH	10/28/2022	01	01	01	
198-047	1561	TULANE AV	S ROBERTSON	KH	11/03/2022	01	01	01	
198-048	1541	TULANE AV	S VILLERE	KH	10/28/2022	01	01	01	
198-049	1500 BLK.	TULANE AV	S VILLERE	KH	11/03/2022	01	01	01	
198-050	1501	TULANE AV	LASALLE	KH	11/03/2022	01	01	01	
198-051	1601	TULANE AV	S ROBERTSON	KH	10/28/2022	01	01	01	
198-052	1635	TULANE AV	S CLAIBORNE AV	KH	11/03/2022	01	01	01	
198-053	1635	TULANE AV	S CLAIBORNE AV	KH	10/28/2022	01	01	01	
198-054	1701	TULANE AV	S CLAIBORNE AV	KH	10/28/2022	01	01	01	
198-055	301	S CLAIBORNE AV	PALMYRA	KH	10/28/2022	01	01	01	
198-056	201	S CLAIBORNE AV	CLEVELAND AV	KH	10/28/2022	01	01	01	
198-057	101	S CLAIBORNE AV	CANAL	KH	10/28/2022	01	01	01	
198-058	1700 BLK.	CANAL	S DERBIGNY	KH	10/28/2022	01	01	01	
198-059	400	S CLAIBORNE AV	TULANE AV	KH	10/28/2022	01	01	01	
198-060	1600	TULANE AV	S ROBERTSON	KH	10/28/2022	01	01	01	
198-061	1542	TULANE AV	S ROBERTSON	KH	10/30/2022	01	01	01	
198-062	1532	TULANE AV	S VILLERE	KH	10/30/2022	01	01	01	
198-063	1500 BLK.	TULANE AV	S VILLERE	KH	10/30/2022	01	01	01	
198-064	1500	TULANE AV	LASALLE	KH	10/30/2022	01	01	01	
198-065	1500	TULANE AV	LASALLE	KH	10/30/2022	01	01	01	
198-066	1400	TULANE AV	S LIBERTY	KH	10/30/2022	01	01	01	
198-067	1700 BLK.	IBERVILLE	N DERBIGNY	KH	10/30/2022	01	01	01	
198-068	1500 BLK.	CLEVELAND AV	S VILLERE	KH	10/30/2022	01	01	01	
198-069	1500	CLEVELAND AV	LASALLE	KH	10/30/2022	01	01	01	
198-070	100 BLK.	S VILLERE	CANAL	KH	10/30/2022	01	01	01	
198-071	200 BLK.	S CLAIBORNE AV	TULANE AV	KH	11/01/2022	01	01	01	
199-001	1804	BIENVILLE	N DERBIGNY	KH	11/01/2022	01	01	01	
199-002		N DERBIGNY	BIENVILLE	KH	10/30/2022	01	01	01	
199-003		BIENVILLE	N ROMAN	KH	10/30/2022	01	01	01	
199-004	1804	N DERBIGNY	BIENVILLE	KH	10/30/2022	01	01	01	
199-005	1838	BIENVILLE	N ROMAN	KH	10/30/2022	01	01	01	
199-006	201	N ROMAN	IBERVILLE	KH	10/30/2022	01	01	01	
199-007	1804	IBERVILLE	N DERBIGNY	KH	10/30/2022	01	01	01	
199-008		N ROMAN	ALLEY	KH	10/30/2022	01	01	01	
199-010		N ROMAN	CANAL	KH	10/30/2022	01	01	01	
199-011	2004	BIENVILLE	N PRIEUR	KH	10/31/2022	01	01	01	

STRUCT_1	ADDRESS	STREET	CROSS STREET	INSPECTOR	INSP_DATE	C	F	W	REMARKS
199-012	1939	N PRIEUR	IBERVILLE	KH	10/31/2022	01	01	01	
199-013	201	IBERVILLE	N ROMAN	KH	10/31/2022	01	01	01	
199-014	2001	N PRIEUR	ST VINCENT	KH	10/30/2022	01	01	01	
199-015		N PRIEUR	CANAL	KH	10/30/2022	01	01	01	
199-017	2030	BIENVILLE	N JOHNSON	KH	10/30/2022	01	01	01	
199-018	2101	N JOHNSON	IBERVILLE	KH	11/01/2022	01	01	01	
199-019	2036	IBERVILLE	N JOHNSON	KH	11/11/2022	01	01	01	
199-020	2041	N JOHNSON	CANAL	KH	11/11/2022	01	01	01	
199-021		N DERBIGNY	IBERVILLE	KH	11/11/2022	01	01	01	
199-022		N DERBIGNY	CANAL	KH	11/11/2022	01	01	01	
199-023		CANAL	N ROMAN	KH	11/11/2022	01	01	01	
199-024		CANAL	N PRIEUR	KH	11/11/2022	01	01	01	
199-025		CANAL	N JOHNSON	KH	11/14/2022	01	01	01	
199-026		CANAL	N GALVEZ	KH	11/14/2022	01	01	01	
199-027		N ROMAN	BIENVILLE	KH	11/14/2022	01	01	01	
199-028		BIENVILLE	N PRIEUR	KH	11/14/2022	01	01	01	
199-029		N PRIEUR	BIENVILLE	KH	11/14/2022	01	01	01	
199-030		BIENVILLE	N JOHNSON	KH	11/14/2022	01	01	01	
199-031		N JOHNSON	BIENVILLE	KH	11/14/2022	01	01	01	
199-032		BIENVILLE	N GALVEZ	KH	11/14/2022	01	01	01	
199-042		S JOHNSON	PALMYRA	D.H	03/22/2022	01	01	01	
199-053		CLEVELAND AV	S DERBIGNY	KH	11/14/2022	01	01	01	
199-054		S DERBIGNY	CANAL	KH	11/14/2022	01	01	01	
199-055		CANAL	S ROMAN	KH	11/14/2022	01	01	01	
199-056		CANAL	N DERBIGNY	KH	11/22/2022	01	01	01	
199-057		CANAL	N DERBIGNY	KH	11/22/2022	01	01	01	
199-058		CANAL	N DERBIGNY	KH	11/22/2022	01	01	01	
200-001		PALMYRA	S ROCHEBLAVE	KH	11/14/2022	01	01	01	
200-002		PALMYRA	S ROCHEBLAVE	KH	11/14/2022	01	01	01	
200-003		PALMYRA	S ROCHEBLAVE	KH	11/14/2022	01	01	01	
200-004		PALMYRA	S ROCHEBLAVE	KH	11/14/2022	01	01	01	
200-005		S ROCHEBLAVE	CLEVELAND AV	KH	11/14/2022	01	01	01	
200-006		S ROCHEBLAVE	CANAL	KH	11/14/2022	01	01	01	
200-007		CANAL	S TONTI	KH	11/14/2022	01	01	01	
200-008		CANAL	S MIRO	KH	11/22/2022	01	01	01	
200-009		CANAL	S GALVEZ	KH	11/23/2022	01	01	01	
200-010		N ROCHEBLAVE	CANAL	KH	11/14/2022	01	01	01	
200-011		CANAL	N TONTI	KH	11/14/2022	01	01	01	
200-012		CANAL	N MIRO	KH	11/14/2022	01	01	01	

STRUCT_1	ADDRESS	STREET	CROSS STREET	INSPECTOR	INSP_DATE	C	F	W	REMARKS
200-013		CANAL	N GALVEZ	KH	11/14/2022	01	01	01	
200-014		N GALVEZ	IBERVILLE	KH	11/14/2022	01	01	01	
200-015		N ROCHEBLAVE	IBERVILLE	KH	11/14/2022	01	01	01	
200-016		IBERVILLE	N TONTI	KH	11/14/2022	01	01	01	
200-017		N TONTI	BIENVILLE	KH	11/14/2022	01	01	01	
200-018		IBERVILLE	N MIRO	KH	11/14/2022	01	01	01	
200-019		N MIRO	BIENVILLE	KH	11/14/2022	01	01	01	
200-020		IBERVILLE	N GALVEZ	KH	11/14/2022	01	01	01	
200-021	2200	N GALVEZ	BIENVILLE	KH	11/22/2022	01	01	01	
200-022		N ROCHEBLAVE	BIENVILLE	KH	11/15/2022	01	01	01	
200-023		N ROCHEBLAVE	BIENVILLE	KH	11/15/2022	01	01	01	
200-024		BIENVILLE	N TONTI	KH	11/10/2022	01	01	01	
200-025		BIENVILLE	N TONTI	KH	11/15/2022	01	01	01	
200-026		BIENVILLE	N MIRO	KH	11/15/2022	01	01	01	
200-027		BIENVILLE	N GALVEZ	KH	11/14/2022	01	01	01	
200-028		N TONTI	BIENVILLE	KH	11/10/2022	01	01	01	
200-029		BIENVILLE	N MIRO	KH	11/15/2022	01	01	01	
200-030		N MIRO	BIENVILLE	KH	11/15/2022	01	01	01	
200-031		BIENVILLE	N MIRO	KH	11/15/2022	01	01	01	
200-032		N GALVEZ	BIENVILLE	KH	11/15/2022	01	01	01	
200-033		N GALVEZ	BIENVILLE	KH	11/15/2022	01	01	01	
200-034		BIENVILLE	N GALVEZ	KH	11/17/2022	01	01	01	
200-035		N GALVEZ	IBERVILLE	KH	11/17/2022	01	01	01	
200-036		IBERVILLE	N GALVEZ	KH	11/14/2022	01	01	01	
200-037		N GALVEZ	CANAL	KH	11/17/2022	01	01	01	
200-041		PALMYRA	S ROCHEBLAVE	KH	11/17/2022	01	01	01	
200-057		PALMYRA	S GALVEZ	KH	11/17/2022	01	01	01	
200-058		BIENVILLE	N DORGENOIS	KH	11/18/2022	01	01	01	
201-001		PALMYRA	S DORGENOIS	KH	11/18/2022	01	01	01	
201-002		S DORGENOIS	PALMYRA	KH	11/18/2022	01	01	01	
201-003		CLEVELAND AV	S DORGENOIS	KH	11/18/2022	01	01	01	
201-004		S DORGENOIS	CANAL	KH	11/18/2022	01	01	01	
201-005		CLEVELAND AV	S BROAD	KH	11/18/2022	01	01	01	
201-006		S BROAD	CANAL	KH	11/18/2022	01	01	01	
201-007		S BROAD	PALMYRA	KH	11/18/2022	01	01	01	
201-008		PALMYRA	S BROAD	KH	11/18/2022	01	01	01	
201-009		S BROAD	PALMYRA	KH	11/21/2022	01	01	01	
201-010		PALMYRA	S BROAD	KH	11/21/2022	01	01	01	
201-011	200	S BROAD	CLEVELAND AV	KH	11/21/2022	01	01	01	



STRUCT_1	ADDRESS	STREET	CROSS STREET	INSPECTOR	INSP_DATE	C	F	W	REMARKS
201-012	2700	PALMYRA	JANE AL	KH	11/21/2022	01	01	01	
201-013	300	JANE AL	PALMYRA	KH	11/21/2022	01	01	01	
201-014	2700	PALMYRA	S WHITE	KH	11/21/2022	01	01	01	
201-015	300	S WHITE	PALMYRA	KH	11/21/2022	01	01	01	
201-016		PALMYRA	S DORGENOIS	KH	11/21/2022	01	01	01	
201-017		PALMYRA	S BROAD	KH	11/21/2022	01	01	01	
201-018	2600	PALMYRA	S DORGENOIS	KH	11/21/2022	01	01	01	
201-019	2600	PALMYRA	S BROAD	KH	11/21/2022	01	01	01	
201-020		CANAL	S DORGENOIS	KH	11/21/2022	01	01	01	
201-021		CANAL	S BROAD	KH	11/21/2022	01	01	01	
201-022		CANAL	N DORGENOIS	KH	11/21/2022	01	01	01	
201-023		CANAL	N BROAD	KH	11/21/2022	01	01	01	
201-024	2600	IBERVILLE	N DORGENOIS	KH	11/21/2022	01	01	01	
201-025		N DORGENOIS	CANAL	KH	11/22/2022	01	01	01	
201-026	200	N DORGENOIS	BIENVILLE	KH	11/21/2022	01	01	01	
201-027	2600	BIENVILLE	N BROAD	KH	11/23/2022	01	01	01	
201-028	2600	IBERVILLE	N BROAD	KH	11/21/2022	01	01	01	
201-029		N BROAD	BIENVILLE	KH	11/22/2022	01	01	01	
201-030	100	N BROAD	CANAL	KH	11/22/2022	01	01	01	
201-031	2500	BIENVILLE	N DORGENOIS	KH	11/22/2022	01	01	01	
201-032	300	N DORGENOIS	CONTI	KH	11/22/2022	01	01	01	
201-033		N BROAD	BIENVILLE	KH	11/22/2022	01	01	01	
201-034	2700	IBERVILLE	N WHITE	KH	11/22/2022	01	01	01	
201-035		N WHITE	CANAL	KH	11/22/2022	01	01	01	
201-036	2737	CANAL	N WHITE	KH	11/22/2022	01	01	01	
201-037	1317	CANAL	N BROAD	KH	11/23/2022	01	01	01	
201-038	138	N BROAD	IBERVILLE	KH	11/22/2022	01	01	01	
201-039	2739	IBERVILLE	N WHITE	KH	12/11/2022	01	01	01	
201-040	2721	IBERVILLE	N BROAD	KH	12/05/2022	01	01	01	
201-041	2762	N WHITE	BIENVILLE	KH	12/15/2022	01	01	01	
201-042	2732	BIENVILLE	N BROAD	KH	12/05/2022	01	01	01	
201-043	227	BIENVILLE	N BROAD	KH	12/05/2022	01	01	01	
201-044	201	N BROAD	IBERVILLE	KH	12/05/2022	01	01	01	
201-045	2801	N WHITE	BIENVILLE	KH	12/05/2022	01	01	01	
201-046	2733	BIENVILLE	N WHITE	KH	12/06/2022	01	01	01	
201-047	301	BIENVILLE	N BROAD	KH	12/06/2022	01	01	01	
201-048	2803	BIENVILLE	N WHITE	KH	12/06/2022	01	01	01	
201-049		N WHITE	CANAL	KH	12/06/2022	01	01	01	
201-050	2760	CANAL	S WHITE	KH	12/06/2022	01	01	01	

STRUCT_1	ADDRESS	STREET	CROSS STREET	INSPECTOR	INSP_DATE	C	F	W	REMARKS
201-050	2760	CANAL	S WHITE	KH	12/07/2022	01	01	01	
201-051	2740	CANAL	S WHITE	KH	12/11/2022	01	01	01	
201-052		CANAL	S BROAD	KH	12/06/2022	01	01	01	
201-053		S BROAD	CLEVELAND AV	KH	12/06/2022	01	01	01	
201-054		CLEVELAND AV	S WHITE	KH	12/06/2022	01	01	01	
201-055		S WHITE	CANAL	KH	12/06/2022	01	01	01	
201-056		S WHITE	PALMYRA	KH	12/06/2022	01	01	01	
201-057		CLEVELAND AV	S WHITE	KH	12/06/2022	01	01	01	
201-058		S WHITE	CANAL	KH	12/06/2022	01	01	01	
201-059		S WHITE	PALMYRA	KH	12/07/2022	01	01	01	
201-061		CLEVELAND AV	S BROAD	KH	12/07/2022	01	01	01	
201-062		S BROAD	PALMYRA	KH	12/07/2022	01	01	01	
201-063		N WHITE	BIENVILLE	KH	12/07/2022	01	01	01	
201-064		N BROAD	CONTI	KH	12/11/2022	01	01	01	
201-065		CLEVELAND AV	N BROAD	KH	12/11/2022	01	01	01	
201-066		N WHITE	CANAL	KH	12/11/2022	01	01	01	
202-001		PALMYRA	S DUPRE	KH	12/09/2022	01	01	01	
202-002		PALMYRA	S GAYOSO	KH	12/09/2022	01	01	01	
202-003		S GAYOSO	CLEVELAND AV	KH	12/07/2022	01	01	01	
202-004		PALMYRA	S SALCEDO	KH	03/20/2022	01	01	01	
202-004		PALMYRA	S SALCEDO	KH	12/08/2022	01	01	01	
202-005		S SALCEDO	CLEVELAND AV	K.H	03/20/2022	01	01	01	
202-005		S SALCEDO	CLEVELAND AV	KH	12/08/2022	01	01	01	
202-006		PALMYRA	S LOPEZ	K.H	03/20/2022	01	01	01	
202-006		PALMYRA	S LOPEZ	KH	12/08/2022	01	01	01	
202-007		PALMYRA	S RENDON	K.H	03/20/2022	01	01	01	
202-007		PALMYRA	S RENDON	KH	12/08/2022	01	01	01	
202-008		S RENDON	CLEVELAND AV	K.H	03/20/2022	01	01	01	
202-008		S RENDON	CLEVELAND AV	KH	12/08/2022	01	01	01	
202-009		S DUPRE	CLEVELAND AV	K.H	03/20/2022	01	01	01	
202-009		S DUPRE	CLEVELAND AV	KH	12/08/2022	01	01	01	
202-010		CLEVELAND AV	S GAYOSO	K.H	03/22/2022	01	01	01	
202-010		CLEVELAND AV	S GAYOSO	KH	12/08/2022	01	01	01	
202-011		S GAYOSO	CANAL	K.H	03/21/2022	01	01	01	
202-011		S GAYOSO	CANAL	KH	12/10/2022	01	01	01	
202-012		S DUPRE	CLEVELAND AV	KH	03/22/2022	01	01	01	
202-012		S DUPRE	CLEVELAND AV	KH	12/10/2022	01	01	01	
202-013		CANAL	S GAYOSO	K.H	03/22/2022	01	01	01	
202-013		CANAL	S GAYOSO	KH	12/10/2022	01	01	01	

STRUCT_1	ADDRESS	STREET	CROSS STREET	INSPECTOR	INSP_DATE	C	F	W	REMARKS
202-014		S DUPRE	CANAL	K.H	03/22/2022	01	01	01	
202-014		S DUPRE	CANAL	KH	12/10/2022	01	01	01	
202-015		N DUPRE	IBERVILLE	K.H	03/22/2022	01	01	01	
202-015		N DUPRE	IBERVILLE	KH	12/10/2022	01	01	01	
202-016		N DUPRE	BIENVILLE	K.H	03/22/2022	01	01	01	
202-016		N DUPRE	BIENVILLE	KH	12/10/2022	01	01	01	
202-017		N DUPRE	BIENVILLE	KH	03/22/2022	01	01	01	
202-017		N DUPRE	BIENVILLE	KH	12/10/2022	01	01	01	
202-018		BIENVILLE	N GAYOSO	KH	03/22/2022	01	01	01	
202-018		BIENVILLE	N GAYOSO	KH	12/10/2022	01	01	01	
202-019		N GAYOSO	CONTI	K.H	03/23/2022	01	01	01	
202-019		N GAYOSO	CONTI	KH	12/10/2022	01	01	01	
202-020		S LOPEZ	CLEVELAND AV	K.H	03/23/2022	01	01	01	
202-020		S LOPEZ	CLEVELAND AV	KH	12/10/2022	01	01	01	
202-021		CLEVELAND AV	S RENDON	KH	03/25/2022	01	01	01	
202-021		CLEVELAND AV	S RENDON	KH	12/11/2022	01	01	01	
202-022		S RENDON	CANAL	KH	03/23/2022	01	01	01	
202-022		S RENDON	CANAL	KH	12/10/2022	01	01	01	
202-023		CLEVELAND AV	S SALCEDO	KH	03/23/2022	01	01	01	
202-023		CLEVELAND AV	S SALCEDO	KH	12/10/2022	01	01	01	
202-024		CLEVELAND AV	S GAYOSO	KH	12/10/2022	01	01	01	
202-025		S SALCEDO	CANAL	K.H	03/23/2022	01	01	01	
202-025		S SALCEDO	CANAL	KH	12/10/2022	01	01	01	
202-026		S LOPEZ	CANAL	K.H	03/23/2022	01	01	01	
202-026		S LOPEZ	CANAL	KH	12/10/2022	01	01	01	
202-027		CANAL	S RENDON	K.H	03/23/2022	01	01	01	
202-027		CANAL	S RENDON	KH	12/10/2022	01	01	01	
202-028		CANAL	S SALCEDO	K.H	03/23/2022	01	01	01	
202-028		CANAL	S SALCEDO	KH	12/10/2022	01	01	01	
202-029		CANAL	S GAYOSO	K.H	03/24/2022	01	01	01	
202-029		CANAL	S GAYOSO	KH	12/10/2022	01	01	01	
202-030		S LOPEZ	CANAL	K.H	03/24/2022	01	01	01	
202-030		S LOPEZ	CANAL	KH	12/10/2022	01	01	01	
202-031		CANAL	N RENDON	K.H	03/24/2022	01	01	01	
202-031		CANAL	N RENDON	KH	12/10/2022	01	01	01	
202-032		CANAL	N SALCEDO	K.H	03/24/2022	01	01	01	
202-032		CANAL	N SALCEDO	KH	12/10/2022	01	01	01	
202-033		CANAL	N GAYOSO	K.H	03/24/2022	01	01	01	
202-033		CANAL	N GAYOSO	KH	12/10/2022	01	01	01	

STRUCT_1	ADDRESS	STREET	CROSS STREET	INSPECTOR	INSP_DATE	C	F	W	REMARKS
202-034		N LOPEZ	IBERVILLE	KH	03/25/2022	01	01	01	
202-034		N LOPEZ	IBERVILLE	KH	12/11/2022	01	01	01	
202-035		IBERVILLE	N RENDON	K.H	03/24/2022	01	01	01	
202-035		IBERVILLE	N RENDON	KH	12/10/2022	01	01	01	
202-036		N RENDON	BIENVILLE	K.H	03/24/2022	01	01	01	
202-036		N RENDON	BIENVILLE	KH	12/10/2022	01	01	01	
202-037		N RENDON	CANAL	KH	03/24/2022	01	01	01	
202-037		N RENDON	CANAL	KH	12/11/2022	01	01	01	
202-038		N LOPEZ	BIENVILLE	K.H	03/24/2022	01	01	01	
202-038		N LOPEZ	BIENVILLE	KH	12/11/2022	01	01	01	
202-039		BIENVILLE	N SALCEDO	K.H	03/25/2022	01	01	01	
202-039		BIENVILLE	N SALCEDO	KH	12/11/2022	01	01	01	
202-040		BIENVILLE	N RENDON	K.H	03/24/2022	01	01	01	
202-040		BIENVILLE	N RENDON	KH	12/11/2022	01	01	01	
202-041		N LOPEZ	BIENVILLE	KH	03/24/2022	01	01	01	
202-041		N LOPEZ	BIENVILLE	KH	12/11/2022	01	01	01	
202-042		BIENVILLE	N SALCEDO	KH	03/25/2022	01	01	01	
202-042		BIENVILLE	N SALCEDO	KH	12/11/2022	01	01	01	
202-043		BIENVILLE	N RENDON	KH	03/25/2022	01	01	01	
202-043		BIENVILLE	N RENDON	KH	12/10/2022	01	01	01	
202-044		IBERVILLE	N SALCEDO	K.H	03/25/2022	01	01	01	
202-044		IBERVILLE	N SALCEDO	KH	12/11/2022	01	01	01	
202-045		N SALCEDO	CANAL	KH	03/25/2022	01	01	01	
202-045		N SALCEDO	CANAL	KH	12/11/2022	01	01	01	
202-046		IBERVILLE	N GAYOSO	KH	03/25/2022	01	01	01	
202-046		IBERVILLE	N GAYOSO	KH	12/11/2022	01	01	01	
202-047		N GAYOSO	BIENVILLE	K.H	03/25/2022	01	01	01	
202-047		N GAYOSO	BIENVILLE	KH	12/11/2022	01	01	01	
202-048		N GAYOSO	CANAL	K.H	03/25/2022	01	01	01	
202-049		N SALCEDO	BIENVILLE	KH	03/25/2022	01	01	01	
202-050		BIENVILLE	N GAYOSO	KH	03/25/2022	01	01	01	
202-051		N SALCEDO	BIENVILLE	KH	03/25/2022	01	01	01	
202-052		BIENVILLE	N GAYOSO	KH	03/25/2022	01	01	01	
202-053		CLEVELAND AV	S RENDON	KH	03/25/2022	01	01	01	
203-001		S NORMAN C FRANCIS	PALMYRA	KH	03/25/2022	01	01	01	
203-002		PALMYRA	S NORMAN C FRANCIS PK	KH	03/25/2022	01	01	01	
203-014		S GENOIS	CANAL	DK	02/01/2022	01	04	01	
203-015		PALMYRA	S TELEMACHUS	DK	02/01/2022	01	04	01	
203-016		CLEVELAND AV	S TELEMACHUS	DK	02/02/2022	01	04	01	

STRUCT_1	ADDRESS	STREET	CROSS STREET	INSPECTOR	INSP_DATE	C	F	W	REMARKS
203-017		S TELEMACHUS	CANAL	DK	02/02/2022	01	04	01	
203-018		CLEVELAND AV	S CORTEZ	DK	02/02/2022	01	04	01	
203-019		S TELEMACHUS	PALMYRA	DK	02/02/2022	01	04	01	
203-020		IBERVILLE	N NORMAN C FRANCIS PK	K.H	03/25/2022	01	01	01	
203-021		N NORMAN C FRANCIS	CANAL	KH	03/25/2022	01	01	01	
203-022		N NORMAN C FRANCIS	BIENVILLE	K.H	03/25/2022	01	01	01	
203-023		BIENVILLE	N NORMAN C FRANCIS PK	KH	03/25/2022	01	01	01	
203-024		N NORMAN C FRANCIS	CONTI	KH	03/25/2022	01	01	01	
203-030		IBERVILLE	N TELEMACHUS	DK	02/02/2022	01	04	01	
203-031		N TELEMACHUS	BIENVILLE	DK	02/02/2022	01	04	01	
203-032		BIENVILLE	N GENOIS	DK	02/02/2022	01	04	01	
203-033		N TELEMACHUS	CANAL	DK	02/02/2022	01	04	01	
203-034		CANAL	N GENOIS	DK	02/02/2022	01	04	01	
203-035		IBERVILLE	N GENOIS	DK	02/02/2022	01	04	01	
203-036		N GENOIS	BIENVILLE	DK	02/02/2022	01	04	01	
203-037		BIENVILLE	N CLARK	DK	02/02/2022	01	04	01	
203-038		N GENOIS	CANAL	DK	02/02/2022	01	04	01	
203-039		CANAL	N CLARK	DK	02/02/2022	01	04	01	
203-040		IBERVILLE	N CLARK	DK	02/02/2022	01	04	01	
203-041		N CLARK	BIENVILLE	DK	02/02/2022	01	04	01	
233-017		GEN HAIG	FRENCH	J.A.	01/26/2022	01	01	01	
233-018		FRENCH	ARGONNE BL	J.A.	01/26/2022	01	01	01	
233-019		ARGONNE BL	FRENCH	J.A.	01/26/2022	01	01	01	
233-020		FRENCH	ARGONNE	J.A.	01/26/2022	01	01	01	
233-021		FRENCH	ARGONNE BL	J.A.	01/26/2022	01	01	01	
233-022		FRENCH	MARSHAL FOCH-ARGONNE AL	J.A.	01/26/2022	01	01	01	
237-137		LARKSPUR LN	FOLIAGE PK	J.A.	01/26/2022	01	01	01	
237A-090		MARCONI DR	ROBERT E LEE BL	J.A.	01/26/2022	01	01	01	
237A-119		ZINNIA LN	ZEPHYR PARK	J.A.	01/26/2022	01	01	01	
239-037		STADIUM DR	MARCONI DR	R.H.	01/27/2022	01	01	01	
239-039		STADIUM DR	VICTORY AV	R.H.	01/27/2022	01	01	01	
241-001		N CARROLLTON AV	ALLARD BL	J.A.	01/26/2022	01	01	01	
241-002		N CARROLLTON AV	DUMAINE	J.A.	01/26/2022	01	01	01	
243-023		PERLITA	GRANADA DR	J.A.	01/26/2022	01	01	01	
248-001		DREUX AV	LOUISA	RG	04/08/2022	01	01	01	
248-002	5042	LOUISA DR	PINEDA	RG	04/08/2022	01	01	01	
248-003		LOUISA DR	MIRABEAU AV	RG	04/08/2022	01	01	01	
248-004		LOUISA DR	MIRABEAU AV	RG	04/08/2022	01	01	01	
248-005		LOUISA DR	MIRABEAU AV	RG	04/08/2022	01	01	01	

STRUCT_1	ADDRESS	STREET	CROSS STREET	INSPECTOR	INSP_DATE	C	F	W	REMARKS
248-006	4142	LOUISA DR	GAINES	RG	04/08/2022	01	01	01	
248-007		GAINES	LOUISA	RG	04/12/2022	01	01	01	
248-008		LOUISA DR	STEPHEN GIRARD	RG	04/12/2022	01	01	01	
248-009		LOUISA DR	STEPHEN GIRARD	RG	04/12/2022	01	01	01	
248-010		LOUISA DR	STEPHEN GIRARD	RG	04/12/2022	01	01	01	
248-011		STEPHEN GIRARD	METROPOLITAN	RG	04/12/2022	01	01	01	
248-012		STEPHEN GIRARD	FELICIANA	RG	04/12/2022	01	01	01	
248-013		LOUISA DR	STEPHEN GIRARD	RG	04/13/2022	01	01	01	
248-014		STEPHEN GIRARD	METROPOLITAN	RG	04/13/2022	01	01	01	
248-015		STEPHEN GIRARD	FELICIANA	RG	04/13/2022	01	01	01	
248-016	5147	METROPOLITAN DR	KENDALL DR	RG	04/13/2022	01	01	01	
248-017		METROPOLITAN DR	KENDALL DR	RG	04/13/2022	01	01	01	
248-018		METROPOLITAN DR	MIRABEAU AV	RG	04/13/2022	01	01	01	
248-019		METROPOLITAN DR	MIRABEAU AV	RG	04/18/2022	01	01	01	
248-020		METROPOLITAN DR	MIRABEAU AV	RG	04/18/2022	01	01	01	
248-021	4823	METROPOLITAN DR	MIRABEAU AV	RG	04/18/2022	01	01	01	
248-022		METROPOLITAN DR	KENDALL DR	R.G	04/18/2022	01	01	01	
248-023		METROPOLITAN DR	KENDALL DR	RG	04/18/2022	01	01	01	
248-024		METROPOLITAN DR	KENDALL DR	RG	04/18/2022	01	01	01	
248-025		KENDALL DR	METROPOLITAN	RG	04/18/2022	01	01	01	
248-026	5120	KENDALL DR	METROPOLITAN	EMB	04/23/2022	01	01	01	
248-027		KENDALL DR	METROPOLITAN	RG	04/18/2022	01	01	01	
248-028	4955	KENDALL DR	MIRABEAU AV	RG	04/18/2022	01	01	01	
248-029	4901	KENDALL DR	MIRABEAU AV	RG	04/19/2022	01	01	01	
248-030	4869	KENDALL DR	MIRABEAU AV	RG	04/19/2022	01	01	01	
248-031	4831	KENDALL DR	MIRABEAU AV	RG	04/19/2022	01	01	01	
248-032		KENDALL DR	METROPOLITAN	RG	04/20/2022	01	01	01	
248-033		KENDALL DR	METROPOLITAN	RG	04/20/2022	01	01	01	
248-034	4629	KENDALL DR	METROPOLITAN	RG	04/20/2022	01	01	01	
248-035		KENDALL DR	METROPOLITAN	RG	04/20/2022	01	01	01	
248-036		KENDALL DR	METROPOLITAN	RG	04/20/2022	01	01	01	
248-037		KENDALL DR	METROPOLITAN	RG	04/20/2022	01	01	01	
248-038	4401	DREUX AV	FELICIANA DR	RG	04/21/2022	01	01	01	
248-039		FELICIANA DR	DREUX AV	RG	04/21/2022	01	01	01	
248-040		FELICIANA DR	DREUX AV	RG	04/21/2022	01	01	01	
248-042		FELICIANA DR	DREUX AV	RG	04/21/2022	01	01	01	
248-043	5128	FELICIANA DR	DREUX AV	RG	04/21/2022	01	01	01	
248-044	5114	FELICIANA DR	DREUX AV	EMB	04/23/2022	01	01	01	
248-045		FELICIANA DR	MIRABEAU AV	EMB	04/23/2022	01	01	01	

STRUCT_1	ADDRESS	STREET	CROSS STREET	INSPECTOR	INSP_DATE	C	F	W	REMARKS
248-046		FELICIANA DR	MIRABEAU AV	EMB	04/23/2022	01	01	01	
248-047	4869	FELICIANA DR	MIRABEAU AV	EMB	04/23/2022	01	01	01	
248-048	4842	FELICIANA DR	MIRABEAU AV	EMB	04/23/2022	01	01	01	
248-049	4578	FELICIANA DR	STEPHEN GIRARD	EMB	04/23/2022	01	01	01	
248-050		FELICIANA DR	STEPHEN GIRARD	EMB	02/23/2022	01	02	01	
248-051	4550	FELICIANA DR	STEPHEN GIRARD	EMB	04/23/2022	01	01	01	
248-052		FELICIANA DR	STEPHEN GIRARD	EMB	02/23/2022	01	01	01	
248-053		FELICIANA DR	STEPHEN GIRARD	EMB	04/23/2022	01	01	01	
248-054		FELICIANA DR	STEPHEN GIRARD	EMB	04/23/2022	01	01	01	
248-055	4239	DREUX AV	MONTEGUT	EMB	04/23/2022	01	01	01	
248-056	5171	MONTEGUT	DREUX AV	EMB	04/23/2022	01	01	01	
248-057		MONTEGUT	DREUX AV	EMB	04/23/2022	01	01	01	
248-058	5126	MONTEGUT	DREUX AV	EMB	04/23/2022	01	01	01	
248-059		MONTEGUT	DREUX AV	EMB	04/23/2022	01	01	01	
248-060	5115	MONTEGUT	DREUX AV	EMB	04/23/2022	01	01	01	
248-061		MONTEGUT	MIRABEAU AV	EB	04/30/2022	01	01	01	
248-062		MONTEGUT	MIRABEAU AV	EB	04/30/2022	01	01	01	
248-063		MONTEREY	MIRABEAU AV	EB	04/30/2022	01	01	01	
248-064		MONTEGUT	MIRABEAU AV	EB	04/30/2022	01	01	01	
248-065		MONTEGUT	STEPHEN GIRARD	EB	04/30/2022	01	01	01	
248-066	4563	MONTEGUT	STEPHEN GIRARD	EB	04/30/2022	01	01	01	
248-067		MONTEGUT	STEPHEN GIRARD	EB	04/30/2022	01	01	01	
248-068		MONTEGUT	STEPHEN GIRARD	EB	04/30/2022	01	01	01	
248-069	4514	MONTEGUT	STEPHEN GIRARD	EB	04/30/2022	01	01	01	
248-070		MONTEGUT	STEPHEN GIRARD	EB	05/10/2022	01	01	01	
248-071		STEPHEN GIRARD	PRESS DR	EB	04/30/2022	01	01	01	
248-072		STEPHEN GIRARD	FELICIANA DR	EB	04/30/2022	01	01	01	
248-073	4217	DREUX AV	PRESS DR	EB	04/30/2022	01	01	01	
248-074		DREUX AV	PRESS DR	EB	04/30/2022	01	01	01	
248-075	4201	PRESS DR	DREUX AV	EB	04/30/2022	01	01	01	
248-076		PRESS DR	DREUX AV	EB	04/30/2022	01	01	01	
248-077	5027	PRESS DR	ST FERDINAND DR	EB	04/30/2022	01	01	01	
248-078	4901	PRESS DR	MIRABEAU AV	EB	04/30/2022	01	01	01	
248-080	4737	PRESS DR	ST FERDINAND DR	EB	05/07/2022	01	01	01	
248-081		PRESS DR	DEMENT	EB	05/07/2022	01	01	01	
248-082		PRESS DR	DEMENT	EB	05/07/2022	01	01	01	
248-083		PRESS DR	DEMENT	EB	05/07/2022	01	01	01	
248-084		PRESS DR	STEPHEN GIRARD	EB	05/07/2022	01	01	01	
248-085		MIRABEAU AV	PRESS DR	EB	05/07/2022	01	01	01	

STRUCT_1	ADDRESS	STREET	CROSS STREET	INSPECTOR	INSP_DATE	C	F	W	REMARKS
248-086	4752	PRESS DR	ST FERDINAND DR	EB	05/07/2022	01	01	01	
248-087		ST FERDINAND DR	PRESS DR	EB	05/07/2022	01	01	01	
248-088	4753	ST FERDINAND DR	PRESS DR	EB	05/07/2022	01	01	01	
248-089	4750	ST FERDINAND DR	PRESS DR	EB	05/07/2022	01	01	01	
248-090		ST FERDINAND DR	DEMENT	EB	05/07/2022	01	01	01	
248-092	4718	PRESS DR	ST FERDINAND DR	EB	05/08/2022	01	01	01	
248-093	4644	PRESS DR	DEMENT	EB	05/08/2022	01	01	01	
248-094	4618	PRESS DR	DEMENT		05/08/2022	01	01	01	
248-095		PRESS DR	DEMENT	EB	05/08/2022	01	01	01	
248-096		DEMENT	ST FERDINAND DR	EB	05/08/2022	01	01	01	
248-097		ST FERDINAND DR	DEMENT	EB	05/08/2022	01	01	01	
248-098	4500	PRESS DR	STEPHEN GIRARD	EB	05/08/2022	01	01	01	
248-099	4107	ST FERDINAND DR	PRESS DR	EB	05/08/2022	01	01	01	
248-100		PRESS DR	STEPHEN GIRARD	EB	05/08/2022	01	01	01	
248-103	5166	DREUX AV	PRESS DR	EB	05/09/2022	01	01	01	
248-104	5126	PRESS DR	ST FERDINAND DR	EB	05/09/2022	01	01	01	
248-105	5044	PRESS DR	ST FERDINAND DR	EB	05/09/2022	01	01	01	
248-106	5000	PRESS DR	ST FERDINAND DR	EB	05/09/2022	01	01	01	
248-107	5023	ST FERDINAND DR	PRESS DR	EB	05/09/2022	01	01	01	
248-108		ST FERDINAND DR	PRESS DR	EB	05/09/2022	01	01	01	
248-109	4109	ST FERDINAND DR	PRESS DR	EB	05/09/2022	01	01	01	
248-110	5182	ST FERDINAND DR	PRESS DR	EB	05/09/2022	01	01	01	
248-111	5169	ST FERDINAND DR	PRESS DR	EB	05/09/2022	01	01	01	
248-112	5123	ST FERDINAND DR	PRESS DR	EB	05/09/2022	01	01	01	
248-113		ST FERDINAND DR	PRESS DR	EB	05/09/2022	01	01	01	
248-114		ST FERDINAND DR	PRESS DR	EB	05/09/2022	01	01	01	
248-115	4900	PRESS DR	MIRABEAU AV	EB	05/10/2022	01	01	01	
248-116		MIRABEAU AV	SEMINARY PL	EB	05/10/2022	01	01	01	
248-117		MIRABEAU AV	SEMINARY PL	EB	05/10/2022	01	01	01	
248-118		MIRABEAU AV	SEMINARY PL	EB	05/10/2022	01	01	01	
248-119		SEMINARY PL	MIRABEAU AV	EB	05/10/2022	01	01	01	
248-120		MIRABEAU AV	IROQUOIS	EB	05/10/2022	01	01	01	
248-121		MIRABEAU AV	PROVIDENCE PL	R.G.	05/21/2022	01	01	01	
248-122		MIRABEAU AV	IROQUOIS	R.G.	05/21/2022	01	01	01	
248-123		IROQUOIS	MIRABEAU AV	R.G.	05/21/2022	01	01	01	
248-124		IROQUOIS	LIPSEY	R.G.	05/21/2022	01	01	01	
248-125		IROQUOIS	LIPSEY	R.G.	05/21/2022	01	01	01	
248-126		SEMINARY PL	MIRABEAU AV	R.G.	05/21/2022	01	01	01	
248-127		SEMINARY PL	LIPSEY	R.G.	05/22/2022	01	01	01	



STRUCT_1	ADDRESS	STREET	CROSS STREET	INSPECTOR	INSP_DATE	C	F	W	REMARKS
248-128		LIPSEY	PROVIDENCE PL	R.G.	05/22/2022	01	01	01	
248-129		LIPSEY	PROVIDENCE PL	R.G.	05/22/2022	01	01	01	
248-130		PROVIDENCE PL	LIPSEY	R.G.	05/22/2022	01	01	01	
248-131		PROVIDENCE PL	DEMENT	R.G.	05/22/2022	01	01	01	
248-132		PROVIDENCE PL	DEMENT	R.G.	05/22/2022	01	01	01	
248-133		PROVIDENCE PL	DEMENT	R.G.	05/24/2022	01	01	01	
248-134		PROVIDENCE PL	CHEF MENTEUR HW	R.G.	05/24/2022	01	01	01	
248-135		SEMINARY PL	DEMENT	R.G.	05/24/2022	01	01	01	
248-136		SEMINARY PL	DEMENT	R.G.	05/25/2022	01	01	01	
248-137		SEMINARY PL	DEMENT	R.G.	05/25/2022	01	01	01	
248-138		DEMENT	PROVIDENCE PL	R.G.	05/25/2022	01	01	01	
248-139		DEMENT	SEMINARY PL	R.G.	05/26/2022	01	01	01	
248-140		SEMINARY PL	DEMENT	R.G.	05/26/2022	01	01	01	
248-141		SEMINARY PL	CHEF MENTEUR HW	R.G.	05/26/2022	01	01	01	
248-142		SEMINARY PL	DWYER BL	R.G.	05/26/2022	01	01	01	
248-143	4504	SEMINARY PL	SELMA	R.G.	05/26/2022	01	01	01	
248-144	4444	SEMINARY PL	SELMA	R.G.	05/26/2022	01	01	01	
248-145		SELMA	IROQUOIS	R.G.	05/26/2022	01	01	01	
248-146		IROQUOIS	MIRABEAU AV	R.G.	06/06/2022	01	01	01	
248-147		IROQUOIS	MIRABEAU AV	R.G.	05/26/2022	01	01	01	
248-148		SEMINARY PL	SELMA	R.G.	05/26/2022	01	01	01	
248-149		SEMINARY PL	MIRABEAU AV	R.G.	05/26/2022	01	01	01	
248-152		DREUX AV	METROPOLITAN DR	R.G.	05/26/2022	01	01	01	
248-153	4301	CHEF MENTEUR HW	PRESS DR	R.G.	06/07/2022	01	01	01	
248-154	4301	CHEF MENTEUR HW	PRESS DR	R.G.	06/07/2022	01	01	01	
248-155	4301	CHEF MENTEUR HW	PRESS DR	R.G.	06/07/2022	01	01	01	
248-156	4301	CHEF MENTEUR HW	PRESS DR	R.G.	06/07/2022	01	01	01	
249-001		CONGRESS DR	DREUX AV	R.G.	06/07/2022	01	01	01	
249-002	5057	DREUX AV	PAULINE	R.G.	05/26/2022	01	01	01	
249-003	5183	PAULINE DR	DREUX AV	R.G.	05/27/2022	01	01	01	
249-004	5133	PAULINE DR	DREUX AV	R.G.	05/27/2022	01	01	01	
249-005	4948	PAULINE DR	MIRABEAU AV	R.G.	05/27/2022	01	01	01	
249-006	4900	PAULINE DR	MIRABEAU AV	R.G.	05/27/2022	01	01	01	
249-007		MIRABEAU AV	CONGRESS DR	R.G.	05/27/2022	01	01	01	
249-008		PAULINE DR	MIRABEAU AV	R.G.	05/27/2022	01	01	01	
249-009		PAULINE DR	MIRABEAU AV	R.G.	05/28/2022	01	01	01	
249-010		MIRABEAU AV	CONGRESS DR	R.G.	05/28/2022	01	01	01	
249-011		PAULINE DR	MIRABEAU AV	R.G.	05/28/2022	01	01	01	
249-012		PAULINE DR	PLAUCHE CI	R.G.	05/28/2022	01	01	01	

STRUCT_1	ADDRESS	STREET	CROSS STREET	INSPECTOR	INSP_DATE	C	F	W	REMARKS
249-013		PAULINE DR	SERVITUDE	R.G.	05/28/2022	01	01	01	
249-014		FRANCE RD	CHEF MENTEUR HW	R.G.	05/28/2022	01	01	01	
249-015		FRANCE RD	CHEF MENTEUR HW	R.G.	05/29/2022	01	01	01	
249-016		FRANCE RD	CHEF MENTEUR HW	R.G.	06/07/2022	01	01	01	
249-017		FRANCE RD	CHEF MENTEUR HW	R.G.	06/06/2022	01	01	01	
249-020		FRANCE RD	CHEF MENTEUR HW	R.G.	05/29/2022	01	01	01	
249-021		FRANCE RD	CHEF MENTEUR HW	R.G.	05/29/2022	01	01	01	
249-022	5050	CONGRESS DR	DEBORE CI	R.G.	05/29/2022	01	01	01	
249-023	5075	DEBORE CI	CONGRESS DR	R.G.	05/29/2022	01	01	01	
249-024	5059	DEBORE CI	CONGRESS DR	R.G.	05/29/2022	01	01	01	
249-025		DEBORE CI	CONGRESS DR	R.G.	06/06/2022	01	01	01	
249-026	5000	DEBORE CI	CONGRESS DR	R.G.	06/06/2022	01	01	01	
249-027		DEBORE CI	CONGRESS DR	R.G.	06/06/2022	01	01	01	
249-028	4933	DEBORE CI	CONGRESS DR	R.G.	06/06/2022	01	01	01	
249-029	4925	DEBORE CI	CONGRESS DR	EMB	06/14/2022	01	01	01	
249-030		DEBORE CI	CONGRESS DR	EMB	06/14/2022	01	01	01	
249-031		CONGRESS DR	DEBORE CI	EMB	06/14/2022	01	01	01	
249-032	4900	CONGRESS DR	MIRABEAU AV	EMB	06/14/2022	01	01	01	
249-034		CONGRESS DR	MIRABEAU AV	EMB	06/14/2022	01	01	01	
249-035	4746	CONGRESS DR	PLAUCHE CI	EMB	06/14/2022	01	01	01	
249-036		PLAUCHE CI	CONGRESS	EMB	06/14/2022	01	01	01	
249-037	4761	PLAUCHE CI	CONGRESS DR	EMB	06/14/2022	01	01	01	
249-038	4753	PLAUCHE CI	CONGRESS DR	EMB	06/14/2022	01	01	01	
249-039	4744	PLAUCHE CI	CONGRESS DR	EMB	06/14/2022	01	01	01	
249-040	4701	PLAUCHE CI	PAULINE DR	EMB	06/14/2022	01	01	01	
249-041	4550	CONGRESS DR	PAULINE DR	EMB	06/14/2022	01	01	01	
249-042		PAULINE DR	CONGRESS	EMB	06/15/2022	01	01	01	
249-043	4717	PAULINE DR	PLAUCHE CI	EMB	06/15/2022	01	01	01	
249-044	4759	PAULINE DR	PLAUCHE CI	EMB	06/26/2022	01	01	01	
249-045	4523	CONGRESS DR	PAULINE DR	EMB	06/15/2022	01	01	01	
249-047	5000	STEPHEN GIRARD AV	CONGRESS DR	EMB	06/15/2022	01	01	01	
249-049		STEPHEN GIRARD AV	CONGRESS DR	EMB	06/15/2022	01	01	01	
249-050	5068	STEPHEN GIRARD AV	CONGRESS DR	EMB	06/15/2022	01	01	01	
249-051	4955	STEPHEN GIRARD AV	CONGRESS DR	EMB	06/15/2022	01	01	01	
249-052		STEPHEN GIRARD AV	GALLIER DR	EMB	06/15/2022	01	01	01	
249-053		STEPHEN GIRARD AV	DESIRE DR	EMB	06/15/2022	01	01	01	
249-054		STEPHEN GIRARD AV	DESIRE DR	EMB	06/15/2022	01	01	01	
249-055		STEPHEN GIRARD AV	PIETY DR	EMB	06/17/2022	01	01	01	
249-056	4412	CONGRESS DR	STEPHEN GIRARD AV	EMB	06/16/2022	01	01	01	

STRUCT_1	ADDRESS	STREET	CROSS STREET	INSPECTOR	INSP_DATE	C	F	W	REMARKS
249-057	4412	STEPHEN GIRARD AV	CONGRESS DR	EMB	06/16/2022	01	01	01	
249-060	4412	CONGRESS DR	STEPHEN GIRARD AV	EMB	06/26/2022	01	01	01	
249-061		DREUX AV	GALLIER DR	EMB	06/16/2022	01	01	01	
249-062		GALLIER DR	DREUX AV	EMB	06/16/2022	01	01	01	
249-063	4966	GALLIER DR	MIRABEAU AV	EMB	06/16/2022	01	01	01	
249-064		GALLIER DR	MIRABEAU AV	EMB	06/16/2022	01	01	01	
249-065		GALLIER DR	MIRABEAU AV	EMB	06/16/2022	01	01	01	
249-066		GALLIER DR	MIRABEAU AV	EMB	06/16/2022	01	01	01	
249-068		GALLIER DR	MIRABEAU AV	EMB	06/16/2022	01	01	01	
249-069	4848	GALLIER DR	MIRABEAU AV	EMB	06/21/2022	01	01	01	
249-070	4824	GALLIER DR	MIRABEAU AV	EMB	06/21/2022	01	01	01	
249-071	4810	GALLIER DR	MIRABEAU AV	EMB	06/21/2022	01	01	01	
249-072	4554	GALLIER DR	STEPHEN GIRARD AV	EMB	06/21/2022	01	01	01	
249-073	4541	GALLIER DR	STEPHEN GIRARD AV	EMB	06/21/2022	01	01	01	
249-074		GALLIER DR	STEPHEN GIRARD AV	EMB	06/21/2022	01	01	01	
249-075		DREUX AV	DESIRE DR	EMB	06/25/2022	01	01	01	
249-076		DESIRE DR	DREUX AV	EMB	06/25/2022	01	01	01	
249-077		DESIRE DR	MIRABEAU AV	EMB	06/25/2022	01	01	01	
249-078		DESIRE DR	MIRABEAU AV	EMB	06/25/2022	01	01	01	
249-079	4918	DESIRE DR	MIRABEAU AV	EMB	06/25/2022	01	01	01	
249-080	4900	DESIRE DR	MIRABEAU AV	EMB	06/25/2022	01	01	01	
249-081		DESIRE DR	MIRABEAU AV	EMB	06/25/2022	01	01	01	
249-082		DESIRE DR	MIRABEAU AV	EMB	06/25/2022	01	01	01	
249-083		DESIRE DR	MIRABEAU AV	EMB	06/25/2022	01	01	01	
249-084	4818	DESIRE DR	MIRABEAU AV	EMB	06/26/2022	01	01	01	
249-085		DESIRE DR	STEPHEN GIRARD AV	EMB	06/26/2022	01	01	01	
249-086		DESIRE DR	STEPHEN GIRARD AV	EMB	06/26/2022	01	01	01	
249-087	4516	DESIRE DR	STEPHEN GIRARD AV	EMB	06/26/2022	01	01	01	
249-088		DREUX AV	PIETY DR	EMB	06/26/2022	01	01	01	
249-089	4669	DREUX AV	PIETY DR	EMB	06/26/2022	01	01	01	
249-090		DREUX AV	DESIRE DR	EMB	06/26/2022	01	01	01	
249-091		PIETY DR	PINEDA	EB	07/25/2022	01	01	01	
249-093	4951	PIETY DR	MIRABEAU AV	FEB	07/14/2022	01	01	01	
249-094		PIETY DR	MIRABEAU AV	EB	07/14/2022	01	01	01	
249-095	4901	PIETY DR	MIRABEAU AV	EB3	07/14/2022	01	01	01	
249-096		PIETY DR	MIRABEAU AV	EB	07/14/2022	01	01	01	
249-097		MIRABEAU AV	LOUISA DR	EB	07/14/2022	01	01	01	
249-098		MIRABEAU AV	LOUISA DR	EB	07/14/2022	01	01	01	
249-099		MIRABEAU AV	LOUISA DR	EB	07/14/2022	01	01	01	

STRUCT_1	ADDRESS	STREET	CROSS STREET	INSPECTOR	INSP_DATE	C	F	W	REMARKS
249-100	4849	PIETY DR	MIRABEAU AV	EB	07/14/2022	01	01	01	
249-101	4826	PIETY DR	MIRABEAU AV	EB	07/15/2022	01	01	01	
249-102		PIETY DR	MIRABEAU AV	EB	07/15/2022	01	01	01	
249-103		PIETY DR	STEPHEN GIRARD AV	EB	07/15/2022	01	01	01	
249-104	4540	PIETY DR	STEPHEN GIRARD AV	EB	07/15/2022	01	01	01	
249-105		PIETY DR	STEPHEN GIRARD AV	EB	07/25/2022	01	01	01	
249-106		PINEDA	CUNNINGHAM CT	EB	07/15/2022	01	01	01	
249-107		CUNNINGHAM CT	PINEDA	EB	07/15/2022	01	01	01	
249-108		PINEDA	PIETY DR	EB	07/19/2022	01	01	01	
249-110		GEN EARLY	GAINES	EB	07/19/2022	01	01	01	
249-111		GEN EARLY	STEPHEN GIRARD AV	EB	07/19/2022	01	01	01	
249-112	4518	GEN EARLY	STEPHEN GIRARD AV	EB	07/19/2022	01	01	01	
249-114	4715	GAINES	MARK TWAIN DR	EB	07/19/2022	01	01	01	
249-115		MARK TWAIN DR	GAINES	EB	07/19/2022	01	01	01	
249-116		MARK TWAIN DR	GAINES	EB	07/19/2022	01	01	01	
249-117		MARK TWAIN DR	STEPHEN GIRARD AV	EB	07/20/2022	01	01	01	
249-118	4517	MARK TWAIN DR	STEPHEN GIRARD AV	EB	07/20/2022	01	01	01	
249-119	4644	STEPHEN GIRARD AV	GEN EARLY	EB	07/20/2022	01	01	01	
249-120		STEPHEN GIRARD AV	PIETY DR	EB	07/20/2022	01	01	01	
250-004	4446	PIETY	MITHRA	EB	07/26/2022	01	01	01	
250-005	4600	MITHRA	PIETY	EB	07/26/2022	01	01	01	
250-006		PIETY	MENDEZ	SEB	07/26/2022	01	01	01	
250-007	4517	MENDEZ	PIETY DR	EB	07/26/2022	01	01	01	
250-008	4501	MENDEZ	PIETY DR	EB	07/26/2022	01	01	01	
250-009		MENDEZ	FELICIANA	EB	07/26/2022	01	01	01	
250-010	4410	MENDEZ	FELICIANA	EB	07/26/2022	01	01	01	
250-011		PIETY	PRENTISS AV	EB	07/26/2022	01	01	01	
250-012	4600	PRENTISS AV	PIETY	EB	07/26/2022	01	01	01	
250-013		PRENTISS AV	PIETY DR	EB	07/26/2022	01	01	01	
250-014		PRENTISS AV	PIETY DR	EB	07/26/2022	01	01	01	
250-015		PRENTISS AV	PIETY DR	EB	07/26/2022	01	01	01	
250-016		PRENTISS AV	PIETY DR	EB	07/26/2022	01	01	01	
250-017		PRENTISS AV	PIETY DR	0725/22	07/25/2022	01	01	01	
250-018		PRENTISS AV	PRESS DR	EB	07/25/2022	01	01	01	
250-022		MITHRA	FELICIANA	EB	07/25/2022	01	01	01	
250-023		FELICIANA	MITHRA	EB	07/25/2022	01	01	01	
250-024	5428	FELICIANA	MITHRA	EB	07/25/2022	01	01	01	
250-025		FELICIANA	MITHRA	EB	07/25/2022	01	01	01	
250-026		MITHRA	MONTEGUT	D.KENT	07/06/2022	01	04	01	

STRUCT_1	ADDRESS	STREET	CROSS STREET	INSPECTOR	INSP_DATE	C	F	W	REMARKS
250-027	5422	MONTEGUT	MITHRA	D. KENT	07/06/2022	01	04	01	
250-028	5509	MONTEGUT	MENDEZ	D. KENT	07/06/2022	01	04	01	
250-029	5526	MONTEGUT	MENDEZ	D. KENT	07/06/2022	01	04	01	
250-030	4237	MENDEZ	MONTEGUT	D. KENT	07/06/2022	01	04	01	
250-031	4323	MENDEZ	FELICIANA	D. KENT	07/06/2022	01	04	01	
250-032	5601	MENDEZ	PRESS DR	D. KENT	07/06/2022	01	04	01	
250-033	5615	PRESS DR	MENDEZ	D. KENT	07/06/2022	01	04	01	
250-034	5600	PRESS DR	PRENTISS AV	D. KENT	07/06/2022	01	04	01	
250-035	5550	MENDEZ	PRESS DR	D.KENT	07/06/2022	01	04	01	
250-036	5614	PRESS DR	PRENTISS AV	D. KENT	07/06/2022	01	04	01	
250-037	5632	PRESS DR	PRENTISS AV	D. KENT	07/06/2022	01	04	01	
250-038	5652	PRESS DR	PRENTISS AV	D.KENT	07/06/2022	01	04	01	
250-039		PRESS DR	PRENTISS AV	D. KENT	07/06/2022	01	04	01	
250-040	4108	PRENTISS AV	CAMPUS BL	D. KENT	07/06/2022	01	04	01	
250-041		PRESS DR	PRENTISS AV	D. KENT	07/06/2022	01	04	01	
250-042	4109	PRENTISS AV	CAMPUS BL	D.KENT	07/06/2022	01	04	01	
250-043		PRESS DR	PRENTISS AV	D.KENT	07/06/2022	01	04	01	
250-047		PRESS DR	PRESSBURG	D. KENT	07/07/2022	01	04	01	
250-048		PRESSBURG	CAMPUS BL	D. KENT	07/07/2022	01	04	01	
250-049	5916	PRESS DR	PRESSBURG	D. KENT	07/07/2022	01	04	01	
250-050	6000	PRESS DR	PRESSBURG	D. KENT	07/07/2022	01	04	01	
250-051	6034	PRESS DR	ROBERT E LEE BL	D.KENT	07/07/2022	01	04	01	
250-052		PRESS DR	ROBERT E LEE BL	D.KENT	07/07/2022	01	04	01	
250-053	5619	CAMPUS BL	PRESS DR	D. KENT	07/07/2022	01	04	01	
250-054	5642	CAMPUS BL	PRENTISS AV	D.K ENT	07/07/2022	01	04	01	
250-055	5653	CAMPUS BL	PRENTISS AV	D.K.	07/07/2022	01	04	01	
250-056		CAMPUS BL	PRENTISS AV	DK	07/07/2022	01	04	01	
250-057	4014	PRENTISS AV	CAMPUS BL	DK	07/07/2022	01	04	01	
250-058		PRENTISS AV	CAMPUS BL	DK	07/07/2022	01	04	01	
250-059		CAMPUS BL	PRENTISS AV	D. KENT	07/07/2022	01	04	01	
250-060		PRENTISS AV	CAMPUS BL	D. KENT	07/07/2022	01	04	01	
250-061	4001	PRENTISS AV	CAMPUS BL	D.KENT	07/07/2022	01	04	01	
250-062	3941	PRENTISS AV	PROVIDENCE PL	D. KENT	07/08/2022	01	04	01	
250-063		PRENTISS AV	PROVIDENCE PL	DK	07/08/2022	01	04	01	
250-064	5731	PROVIDENCE PL	PRENTISS AV	D.K.	07/08/2022	01	04	01	
250-065	5816	PROVIDENCE PL	PRESSBURG	D.K	07/08/2022	01	04	01	
250-066	5838	PROVIDENCE PL	PRESSBURG	D.K	07/08/2022	01	04	01	
250-067	5741	CAMPUS BL	ATHIS CT	D.K	07/08/2022	01	04	01	
250-068	5757	CAMPUS BL	ATHIS CT	DK	07/08/2022	01	04	01	

STRUCT_1	ADDRESS	STREET	CROSS STREET	INSPECTOR	INSP_DATE	C	F	W	REMARKS
250-069	4045	ATHIS CT	CAMPUS BL	D.K	07/08/2022	01	04	01	
250-070	4000	ATHIS CT	CAMPUS BL	DK	07/08/2022	01	04	01	
250-071	5776	CAMPUS BL	PRESSBURG	DK	07/13/2022	01	04	01	
250-072		CAMPUS BL	PRESSBURG	DK	07/08/2022	01	04	01	
250-073	5846	PRESSBURG	PROVIDENCE PL	DK	07/08/2022	01	04	01	
250-074	5917	PROVIDENCE PL	PRESSBURG	D.K	07/08/2022	01	04	01	
250-075		PROVIDENCE PL	PRESSBURG	D.K	07/08/2022	01	04	01	
250-076		PROVIDENCE PL	PRESSBURG	DK	07/08/2022	01	04	01	
250-077	6047	PROVIDENCE PL	CAMPUS BL	DK	07/08/2022	01	04	01	
250-078	5900	CAMPUS BL	PRESSBURG	DK	07/08/2022	01	04	01	
250-079	5931	CAMPUS BL	VIENNA CT	DK	07/08/2022	01	04	01	
250-080	5946	VIENNA CT	CAMPUS BL	D.K	07/08/2022	01	04	01	
250-081	6000	CAMPUS BL	VIENNA CT	DK	07/08/2022	01	04	01	
250-082		CAMPUS BL	MADRID CT	DK	07/08/2022	01	04	01	
250-083	6054	MADRID CT	CAMPUS BL	DK	07/08/2022	01	04	01	
250-084	6010	CAMPUS BL	MADRID CT	DK	07/11/2022	01	04	01	
250-085	6125	CAMPUS BL	PROVIDENCE PL	DK	07/11/2022	01	04	01	
250-086	6052	PROVIDENCE PL	CAMPUS BL	DK	07/11/2022	01	04	01	
250-087		CAMPUS BL	ROBERT E LEE BL	DK	07/11/2022	01	04	01	
250-088		ROBERT E LEE BL	PRESS DR	DK	07/11/2022	01	04	01	
250-089	6200	CAMPUS BL	ROBERT E LEE BL	DK	07/11/2022	01	04	01	
250-090	4217	MITHRA	PRESS DR	DK	07/11/2022	01	04	01	
250-091	4208	MITHRA	PRESS	DK	07/11/2022	01	04	01	
250-092	5301	MITHRA	PRESS DR	DK.	07/11/2022	01	04	01	
250-093		PRESS DR	MITHRA	DK	07/11/2022	01	04	01	
250-094	5519	PRESS DR	ODIN	DK	07/11/2022	01	04	01	
250-095		PRESS DR	MENDEZ DR	DK	07/11/2022	01	04	01	
250-096		MITHRA	PRESS DR	DK	07/11/2022	01	04	01	
250-097		PRESS DR	MITHRA	DK	07/11/2022	01	04	01	
250-098		PRESS DR	MITHRA	DK	07/11/2022	01	04	01	
250-099		PRESS DR	ODIN	DK	07/12/2022	01	04	01	
250-100	5535	PRESS DR	ODIN	DK	07/12/2022	01	04	01	
250-101	5542	PRESS DR	MENDEZ DR	DK	07/12/2022	01	04	01	
250-102	4108	ODIN	PRESS DR	DK	07/12/2022	01	04	01	
250-103	4020	ODIN	PRESS DR	DK	07/12/2022	01	04	01	
250-104	4000	ODIN	PRESS DR	DK	07/12/2022	01	04	01	
250-105	4001	ODIN	PROVIDENCE PL	DK	07/12/2022	01	04	01	
250-106	3931	ODIN	PROVIDENCE PL	DK	07/12/2022	01	04	01	
250-107		ODIN	PRITCHARD PL	DK	07/12/2022	01	04	01	

STRUCT_1	ADDRESS	STREET	CROSS STREET	INSPECTOR	INSP_DATE	C	F	W	REMARKS
250-108	5621	PROVIDENCE PL	PRENTISS AV	DK	07/12/2022	01	04	01	
250-109		PRENTISS AV	PROVIDENCE PL	DK	07/12/2022	01	04	01	
250-110	4030	MITHRA	ST FERDINAND DR	DK	07/12/2022	01	04	01	
250-111		ST FERDINAND DR	MITHRA	DK	07/12/2022	01	04	01	
250-112	5416	ST FERDINAND DR	MITHRA	DK	07/12/2022	01	04	01	
250-113	5528	ST FERDINAND DR	PROVIDENCE PL	DK	07/12/2022	01	04	01	
250-114	5528	ST FERDINAND DR	PROVIDENCE PL	DK	07/13/2022	01	04	01	
250-115	5554	PROVIDENCE PL	ODIN	DK	07/13/2022	01	04	01	
250-116		MITHRA	ST FERDINAND DR	DK	07/13/2022	01	04	01	
250-117	3944	MITHRA	SEMINARY PL	DK	07/13/2022	01	04	01	
250-118	5401	SEMINARY PL	MITHRA	DK	07/13/2022	01	04	01	
250-119	5439	SEMINARY PL	MITHRA	DK	07/13/2022	01	04	01	
250-120		SEMINARY PL	PROVIDENCE PL	DK	07/13/2022	01	04	01	
250-121	5460	SEMINARY PL	PROVIDENCE PL	DK	07/13/2022	01	04	01	
250-122	5448	PROVIDENCE PL	SEMINARY PL	DK	07/13/2022	01	04	01	
250-123		PROVIDENCE PL	ST FERDINAND DR	DK	07/13/2022	01	04	01	
250-124	3910	MITHRA	PROVIDENCE PL	DK	07/13/2022	01	04	01	
250-125	5408	PROVIDENCE PL	MITHRA	D.K	07/14/2022	01	04	01	
250-126	5442	PROVIDENCE PL	SEMINARY PL	D.K	07/14/2022	01	04	01	
250-127	5300	PRESS DR	DWYER RD	D.K	07/14/2022	01	04	01	
250-128		DWYER RD	SEMINARY PL	D.K	07/14/2022	01	04	01	
250-129		DWYER RD	SEMINARY PL	D.K	07/14/2022	01	04	01	
251-001		DWYER RD	LOUISA DR	D.K	07/14/2022	01	04	01	
251-002		DWYER RD	CONGRESS DR	D.K	07/14/2022	01	04	01	
251-003		DWYER RD	CONGRESS DR	D.K	07/14/2022	01	04	01	
251-004		DWYER RD	CONGRESS DR	D.K	07/14/2022	01	04	01	
251-005		DWYER RD	FRANCE RD	D.K	07/14/2022	01	04	01	
251-006		DWYER RD	FRANCE RD	D.K	07/14/2022	01	04	01	
251-007		DWYER RD	FRANCE RD	D.K	07/14/2022	01	04	01	
251-008		FRANCE RD	DWYER RD	D.K	07/15/2022	01	04	01	
251-009	5501	FRANCE RD	DWYER RD	D.K	07/15/2022	01	04	01	
251-010	5501	FRANCE RD	DWYER RD	D.K	07/15/2022	01	04	01	
251-011		FRANCE RD	PRENTISS AV	D.K	07/15/2022	01	04	01	
251-012	5801	FRANCE RD	MORRISON RD	D.K	07/15/2022	01	04	01	
251-013	5801	FRANCE RD	MORRISON RD	D.K	07/15/2022	01	04	01	
251-014		FRANCE RD	MORRISON RD	D.K	07/15/2022	01	04	01	
251-015		FRANCE RD	MORRISON RD	D.K	07/15/2022	01	04	01	
251-016		CONGRESS DR	MITHRA	D.K	07/15/2022	01	04	01	
251-017	4926	MITHRA	DEBORE DR	D.K	07/15/2022	01	04	01	

STRUCT_1	ADDRESS	STREET	CROSS STREET	INSPECTOR	INSP_DATE	C	F	W	REMARKS
251-018	5445	DEBORE DR	MENDEZ DR	D.K	07/15/2022	01	04	01	
251-019		DEBORE DR	MENDEZ	D.K	07/15/2022	01	04	01	
251-020	5651	DEBORE DR	MENDEZ DR	D.K	07/20/2022	01	04	01	
251-021		DEBORE DR	PRENTISS AV	D.K	07/20/2022	01	04	01	
251-022		MITHRA	PAULINE DR	D.K	07/20/2022	01	04	01	
251-023	5447	PAULINE DR	MENDEZ DR	D.K	07/20/2022	01	04	01	
251-024		PAULINE DR	MENDEZ	D.K	07/20/2022	01	04	01	
251-025	5650	PAULINE DR	MENDEZ DR	D.K	07/20/2022	01	04	01	
251-026	5747	PAULINE DR	PRENTISS AV	D.K	07/26/2022	01	04	01	
251-027	5501	CONGRESS DR	ODIN	D.K	07/20/2022	01	04	01	
251-028		CONGRESS DR	MENDEZ DR	D.K	07/20/2022	01	04	01	
251-029		CONGRESS DR	PRENTISS AV	D.K	07/20/2022	01	04	01	
251-030		CONGRESS DR	PRENTISS AV	D.K	07/20/2022	01	04	01	
251-031		CONGRESS DR	PRENTISS AV	D.K	07/20/2022	01	04	01	
251-032	5701	CONGRESS DR	PRENTISS AV	D.K	07/20/2022	01	04	01	
251-033	5725	CONGRESS DR	PRENTISS AV	D.K	07/21/2022	01	04	01	
251-034		CONGRESS DR	PRENTISS AV	D.K	07/21/2022	01	04	01	
251-035		CONGRESS DR	PRENTISS AV	D.K	07/21/2022	01	04	01	
251-036	5401	CONGRESS DR	PRENTISS AV	D.K	07/21/2022	01	04	01	
251-037	5751	PRENTISS AV	DEBORE DR	D.K	07/21/2022	01	04	01	
251-038	5810	DEBORE DR	PRENTISS AV	D.K	07/21/2022	01	04	01	
251-039		DEBORE DR	PRENTISS AV	D.K	07/21/2022	01	04	01	
251-040	5925	DEBORE DR	MADRID	D.K	07/21/2022	01	04	01	
251-041	5939	DEBORE DR	MADRID	D.K	07/26/2022	01	04	01	
251-042		DEBORE DR	MADRID	D.K	07/21/2022	01	04	01	
251-043	5800	PRENTISS AV	PAULINE DR	D.K	07/21/2022	01	04	01	
251-044	5900	PAULINE DR	PRENTISS AV	D.K	07/21/2022	01	04	01	
251-045	6019	PAULINE DR	MADRID	D.K	07/21/2022	01	04	01	
251-046		CONGRESS DR	PRENTISS AV	D.K	07/27/2022	01	04	01	
251-047	5815	CONGRESS DR	PRENTISS AV	D.K	07/21/2022	01	04	01	
251-048		CONGRESS DR	PRENTISS AV	D.K	07/22/2022	01	04	01	
251-049	5931	CONGRESS DR	MADRID	D.K	07/22/2022	01	04	01	
251-050	6023	CONGRESS DR	MADRID	D.K	07/22/2022	01	04	01	
251-051		MADRID	DEBORE DR	D.K	07/22/2022	01	04	01	
251-052	6031	MADRID	PAULINE DR	D.K	07/22/2022	01	04	01	
251-053		CONGRESS DR	MADRID	D.K	07/22/2022	01	04	01	
251-054		CONGRESS DR	MORRISON RD	DK	07/22/2022	01	04	01	
251-055	4636	MITHRA	DESIRE	DK	07/22/2022	01	04	01	
251-056		MITHRA	DESIRE	DK	07/22/2022	01	04	01	



STRUCT_1	ADDRESS	STREET	CROSS STREET	INSPECTOR	INSP_DATE	C	F	W	REMARKS
251-057	4830	MITHRA	CONGRESS	DK	07/22/2022	01	04	01	
251-058		DESIRE	ODIN	D.K	07/22/2022	01	04	01	
251-059	4707	ODIN	DESIRE	D.K	07/22/2022	01	04	01	
251-060	4824	ODIN	CONGRESS DR	D.K	07/22/2022	01	04	01	
251-061	4616	MENDEZ	PIETY DR	D.K	07/22/2022	01	04	01	
251-062		MENDEZ	PIETY DR	D.K	07/22/2022	01	04	01	
251-063	4714	MENDEZ	PIETY DR	D.K	07/22/2022	01	04	01	
251-064		MENDEZ	CONGRESS DR	D.K	07/29/2022	01	04	01	
251-065	4817	MENDEZ	CONGRESS DR	D.K	07/22/2022	01	04	01	
251-066		MENDEZ	CONGRESS DR	D.K	07/25/2022	01	04	01	
251-067	4612	PRENTISS AV	PIETY DR	D.K	07/25/2022	01	04	01	
251-068	4612	PRENTISS AV	PIETY DR	D.K	07/25/2022	01	04	01	
251-069	4628	PRENTISS AV	PIETY DR	D.K	07/25/2022	01	04	01	
251-070	4700	PRENTISS AV	PIETY DR	D.K	07/25/2022	01	04	01	
251-071	4718	PRENTISS AV	PIETY DR	D.K	07/25/2022	01	04	01	
251-072		PRENTISS AV	CONGRESS DR	D.K	07/25/2022	01	04	01	
251-073		PRENTISS AV	CONGRESS DR	D.K	07/25/2022	01	04	01	
252-001		CONGRESS DR	MEXICO	D.K	07/25/2022	01	04	01	
252-002	4901	CONGRESS DR	MEXICO	D.K	07/25/2022	01	04	01	
252-003	6319	CONGRESS DR	MEXICO	D.K	07/26/2022	01	04	01	
252-004		CONGRESS DR	MEXICO	D.K	07/26/2022	01	04	01	
252-005		CONGRESS DR	MEXICO	D.K	07/26/2022	01	04	01	
252-006	6351	CONGRESS DR	MEXICO	D.K	07/26/2022	01	04	01	
252-007		CONGRESS DR	MEXICO	D.K	07/26/2022	01	04	01	
252-008		CONGRESS DR	FRANKFORT	D.K	07/26/2022	01	04	01	
252-009	4900	CONGRESS DR	FRANKFORT	D.K	07/26/2022	01	04	01	
252-010		FRANKFORT	DEBORE DR	D.K	07/26/2022	01	04	01	
252-011	4925	FRANKFORT	DEBORE DR	D.K	07/26/2022	01	04	01	
252-012		FRANKFORT	DEBORE DR	D.K	07/26/2022	01	04	01	
252-013	4924	MEXICO	DEBORE DR	D.K	07/26/2022	01	04	01	
252-014		DEBORE DR	MEXICO	D.K	07/26/2022	01	04	01	
252-015		DEBORE DR	NEW YORK CI	D.K	07/26/2022	01	04	01	
252-016	6344	DEBORE DR	NEW YORK CI	D.K	07/26/2022	01	04	01	
252-017		NEW YORK CI	DEBORE DR	D.K	07/26/2022	01	04	01	
252-018	6415	DEBORE DR	NEW YORK CI	D.K	07/26/2022	01	04	01	
252-019		DEBORE DR	FRANKFORT	AF	03/16/2022	01	01	01	
252-020		MEXICO	PAULINE	AF	03/16/2022	01	01	01	
252-020		MEXICO	PAULINE	D.K	07/26/2022	01	04	01	
252-021	6342	PAULINE	MEXICO	AF	03/16/2022	01	01	01	

STRUCT_1	ADDRESS	STREET	CROSS STREET	INSPECTOR	INSP_DATE	C	F	W	REMARKS
252-021	6342	PAULINE	MEXICO	D.K	07/26/2022	01	04	01	
252-022	6428	PAULINE	FRANKFORT	AF	03/16/2022	01	01	01	
252-022	6428	PAULINE	FRANKFORT	RL	08/01/2022	01	01	01	
252-023		PAULINE	FRANKFORT	AF	03/16/2022	01	01	01	
252-023		PAULINE	FRANKFORT	RL	08/01/2022	01	01	01	
252-024	6622	PAULINE	COLUMBIA	AF	03/17/2022	01	01	01	
252-024	6622	PAULINE	COLUMBIA	RL	08/01/2022	01	01	01	
252-025	6722	PAULINE	COLUMBIA	AF	03/17/2022	01	01	01	
252-025	6722	PAULINE	COLUMBIA	RL	08/01/2022	01	01	01	
252-026		CONGRESS DR	FRANKFORT	AF	03/17/2022	01	01	01	
252-026		CONGRESS DR	FRANKFORT	RL	08/01/2022	01	01	01	
252-027	6521	CONGRESS DR	FRANKFORT	AF	03/17/2022	01	01	01	
252-027	6521	CONGRESS DR	FRANKFORT	RL	08/01/2022	01	01	01	
252-028		CONGRESS DR	CADDIE RD	AF	03/18/2022	01	01	01	
252-028		CONGRESS DR	CADDIE RD	RL	08/01/2022	01	01	01	
252-029		CONGRESS DR	CADDIE RD	AF	03/18/2022	01	01	01	
252-029		CONGRESS DR	CADDIE RD	RL	08/01/2022	01	01	01	
252-030	6643	CONGRESS DR	CADDIE RD	AF	03/18/2022	01	01	01	
252-030	6643	CONGRESS DR	CADDIE RD	RL	08/01/2022	01	01	01	
252-031	6727	CONGRESS DR	COLUMBIA	AF	03/15/2022	01	01	01	
252-031	6727	CONGRESS DR	COLUMBIA	RL	08/02/2022	01	01	01	
252-032	6727	COLUMBIA	CONGRESS DR	AF	03/18/2022	01	01	01	
252-032	6727	COLUMBIA	CONGRESS DR	RL	08/02/2022	01	01	01	
252-033	6735	COLUMBIA	PAULINE	AF	03/18/2022	01	01	01	
252-033	6735	COLUMBIA	PAULINE	RL	08/02/2022	01	01	01	
252-034	6101	FRANCE RD	MORRISON RD	AF	03/21/2022	01	01	01	
252-034	6101	FRANCE RD	MORRISON RD	RL	08/03/2022	01	01	01	
252-035		FRANCE RD	MORRISON RD	AF	03/21/2022	01	01	01	
252-035		FRANCE RD	MORRISON RD	RL	08/03/2022	01	01	01	
252-036		FRANCE RD	HAYNE BL	AF	03/21/2022	01	01	01	
252-036		FRANCE RD	HAYNE BL	RL	08/03/2022	01	01	01	
252-037		FRANCE RD	HAYNE BL	AF	03/21/2022	01	01	01	
252-037		FRANCE RD	HAYNE BL	RL	08/03/2022	01	01	01	
252-038		FRANCE RD	HAYNE BL	AF	03/21/2022	01	01	01	
252-038		FRANCE RD	HAYNE BL	RL	08/03/2022	01	01	01	
252-039		HAYNE BL	PROVIDENCE PL	AF	03/21/2022	01	01	01	
252-039		HAYNE BL	PROVIDENCE PL	RL	08/03/2022	01	01	01	
252-040	6248	PROVIDENCE PL	MEXICO	AF	03/21/2022	01	01	01	
252-040	6248	PROVIDENCE PL	MEXICO	RL	08/04/2022	01	01	01	

STRUCT_1	ADDRESS	STREET	CROSS STREET	INSPECTOR	INSP_DATE	C	F	W	REMARKS
252-041		PROVIDENCE PL	MEXICO	AF	03/21/2022	01	01	01	
252-041		PROVIDENCE PL	MEXICO	RL	08/04/2022	01	01	01	
252-042		PROVIDENCE PL	MEXICO	AF	03/21/2022	01	01	01	
252-042		PROVIDENCE PL	MEXICO	RL	08/04/2022	01	01	01	
252-043		CAMPUS BL	MEXICO	AF	03/22/2022	01	01	01	
252-043		CAMPUS BL	MEXICO	RL	08/04/2022	01	01	01	
252-044	3000	MEXICO	PROVIDENCE PL	AF	03/22/2022	01	01	01	
252-044	3000	MEXICO	PROVIDENCE PL	RL	08/04/2022	01	01	01	
252-045		HAYNE BL	NEW YORK	AF	03/22/2022	01	01	01	
252-045		HAYNE BL	NEW YORK	RL	08/04/2022	01	01	01	
252-046		NEW YORK	PROVIDENCE PL	AF	03/22/2022	01	01	01	
252-046		NEW YORK	PROVIDENCE PL	RL	08/04/2022	01	01	01	
296-030		CADILLAC	PELOPIDAS	R.H.	01/27/2022	01	01	01	
299-044		PARK ISLAND DR	BANCROFT DR	J.A.	01/26/2022	01	01	01	
300-097		CALDWELL DR	JAY	J.A.	01/26/2022	01	01	01	
300-108		PRATT DR	JAY	J.A.	01/26/2022	01	01	01	
300-132		ROBERT E LEE BL	PRATT DR	J.A.	01/26/2022	01	01	01	
303-025		N CLAIBORNE AV	COLUMBUS	T.B	01/31/2022	01	01	01	
312-035		PARIS AV	FLORIDA AV	J.A.	01/26/2022	01	01	01	
313-022		REPUBLIC	BENEFIT	J.A.	01/26/2022	01	01	01	
316-005		PRATT DR	LONDON AV	JB	01/06/2022	01	10	01	
316-009		PARIS AV	MILES DR	C.G.	01/26/2022	01	01	01	
316-011		MILES DR	OVERTON DR	C.G.	01/06/2022	01	01	01	
316-012		OVERTON DR	KING DR	C.G.	01/06/2022	01	01	01	
316-013		OVERTON DR	KING DR	C.G.	01/06/2022	01	01	01	
316-014		OVERTON DR	KING DR	C.G.	01/06/2022	01	01	01	
316-015		MILES DR	MOORE DR	C.G.	01/06/2022	01	01	01	
316-016		MOORE DR	KING DR	C.G.	01/06/2022	01	01	01	
316-017		MOORE DR	KING DR	C.G.	01/06/2022	01	01	01	
316-018		MOORE DR	KING DR	C.G.	01/06/2022	01	01	01	
316-019		MILES DR	KING DR	C.G.	01/06/2022	01	01	01	
316-020		MILES DR	KING DR	C.G.	01/06/2022	01	01	01	
316-021		MILES DR	KING DR	C.G.	01/06/2022	01	01	01	
316-022		PARIS AV	KING DR	C.G.	01/06/2022	01	01	01	
316-023		PARIS AV	KING DR	C.G.	01/06/2022	01	01	01	
316-024		PARIS AV	KING DR	C.G.	01/06/2022	01	01	01	
316-025		KING DR	MOORE DR	C.G.	01/06/2022	01	01	01	
316-026		KING DR	MILES DR	J.A	01/06/2022	01	01	01	
316-027		KING DR	PRATT DR	J.A.	01/06/2022	01	01	01	

STRUCT_1	ADDRESS	STREET	CROSS STREET	INSPECTOR	INSP_DATE	C	F	W	REMARKS
316-028		PARIS AV	MIRABEAU AV	J.A.	01/06/2022	01	01	01	
316-029		MIRABEAU AV	PRATT DR	J.A.	01/06/2022	01	01	01	
316-030		MIRABEAU AV	PRATT DR	J.A.	01/06/2022	01	01	01	
316-031		MIRABEAU AV	PRATT DR	J.A.	01/06/2022	01	01	01	
316-032		MIRABEAU AV	PRATT DR	J.A.	01/06/2022	01	01	01	
316-033		RAYNE DR	VAN AV	J.A.	01/06/2022	01	01	01	
316-034		RAYNE DR	VAN AV	J.A.	01/06/2022	01	01	01	
316-035		RAYNE DR	VAN AV	J.A.	01/06/2022	01	01	01	
316-036		VAN AV	RAYNE DR	J.A.	01/06/2022	01	01	01	
316-037		VAN AV	PRATT DR	J.A.	01/06/2022	01	01	01	
316-038		VAN AV	PRATT DR	J.A.	01/06/2022	01	01	01	
317-001		FILMORE AV	PARIS AV	J.A.	01/06/2022	01	01	01	
317-002		PARIS AV	CHARLTON DR	J.A.	01/06/2022	01	01	01	
317-003		PARIS AV	CHARLTON DR	J.A.	01/06/2022	01	01	01	
317-004		PARIS AV	CHARLTON DR	J.A.	01/06/2022	01	01	01	
317-005		CHARLTON DR	PARIS AV	J.A.	01/06/2022	01	01	01	
317-006		CHARLTON DR	PARIS AV	J.A.	01/06/2022	01	01	01	
317-007		PARIS AV	MIRABEAU AV	J.A.	01/06/2022	01	01	01	
317-008		CHARLTON DR	CHAMBERLAIN DR	J.A.	01/06/2022	01	01	01	
317-010		CHARLTON DR	CHAMBERLAIN DR	A.F.	01/05/2022	01	01	01	
317-012		CHARLTON DR	PRATT DR	A.F.	01/05/2022	01	01	01	
317-013		CHARLTON DR	PRATT DR	A.F.	01/05/2022	01	01	01	
317-014		FILMORE AV	CHAMBERLAIN DR	A.F.	01/05/2022	01	01	01	
317-015		CHAMBERLAIN DR	CHASE	A.F.	01/05/2022	01	01	01	
317-016		CHAMBERLAIN DR	CHASE	A.F.	01/05/2022	01	01	01	
317-017		CHAMBERLAIN DR	CHASE	A.F.	01/05/2022	01	01	01	
317-018		CHAMBERLAIN DR	CHASE	A.F.	01/05/2022	01	01	01	
317-019		CHAMBERLAIN DR	CHASE	A.F.	01/05/2022	01	01	01	
317-020		FILMORE AV	CHATHAM DR	A.F.	01/05/2022	01	01	01	
317-021		CHATHAM DR	CHASE	A.F.	01/05/2022	01	01	01	
317-022		CHATHAM DR	CHASE	A.F.	01/05/2022	01	01	01	
317-023		CHATHAM DR	CHASE	A.F.	01/05/2022	01	01	01	
317-024		CHATHAM DR	CHASE	A.F.	01/05/2022	01	01	01	
317-025		CHATHAM DR	PRATT DR	A.F.	01/05/2022	01	01	01	
317-026		CHATHAM DR	PRATT DR	A.F.	01/05/2022	01	01	01	
317-027		CHATHAM DR	PRATT DR	A.F.	01/05/2022	01	01	01	
317-028		FILMORE AV	CHARLOTTE DR	A.F.	01/05/2022	01	01	01	
317-029		CHARLOTTE DR	PRATT DR	A.F.	01/05/2022	01	01	01	
317-030		CHARLOTTE DR	PRATT DR	A.F.	01/05/2022	01	01	01	

STRUCT_1	ADDRESS	STREET	CROSS STREET	INSPECTOR	INSP_DATE	C	F	W	REMARKS
317-031		CHARLOTTE DR	PRATT DR	A.F.	01/05/2022	01	01	01	
317-032		CHARLOTTE DR	PRATT DR	C.G.	01/05/2022	01	01	01	
317-033		PRATT DR	CHATHAM DR	C.G.	01/05/2022	01	01	01	
317-034		FILMORE AV	PRATT DR	C.G.	01/05/2022	01	01	01	
317-035		PRATT DR	CHARLOTTE DR	C.G.	01/05/2022	01	01	01	
317-037		MIRABEAU AV	PARIS AV	C.G.	01/05/2022	01	01	01	
317-038		MIRABEAU AV	PRATT DR	C.G.	01/05/2022	01	01	01	
317-039		MIRABEAU AV	PRATT DR	C.G.	01/05/2022	01	01	01	
317-040		MIRABEAU AV	PARIS AV	C.G.	01/05/2022	01	01	01	
318-001		PARIS AV	PRENTISS AV	C.G.	01/05/2022	01	01	01	
318-002		PARIS AV	CRESCENT DR	C.G.	01/05/2022	01	01	01	
318-003		PARIS AV	CRESCENT DR	C.G.	01/05/2022	01	01	01	
318-004		PARIS AV	FILMORE AV	C.G.	01/05/2022	01	01	01	
318-005		CRESCENT DR	CHAMBERLAIN DR	C.G.	01/05/2022	01	01	01	
318-006		CHAMBERLAIN DR	FILMORE AV	C.G.	01/05/2022	01	01	01	
318-007		CHAMBERLAIN DR	PRENTISS AV	C.G.	01/05/2022	01	01	01	
318-008		CHAMBERLAIN DR	PRENTISS AV	C.G.	01/05/2022	01	01	01	
318-009		CRESCENT DR	CHATHAM DR	C.G.	01/05/2022	01	01	01	
318-010		CHATHAM DR	FILMORE AV	C.G.	01/05/2022	01	01	01	
318-011		CHATHAM DR	MENDEZ DR	C.G.	01/06/2022	01	01	01	
318-012		CHATHAM DR	MENDEZ DR	C.G.	01/06/2022	01	01	01	
318-013		CHATHAM DR	PRENTISS AV	C.G.	01/06/2022	01	01	01	
318-014		MENDEZ DR	CHARLOTTE DR	J.A.	01/05/2022	01	01	01	
318-015		CRESCENT DR	CHARLOTTE DR	J.A.	01/05/2022	01	01	01	
318-016		CHARLOTTE DR	FILMORE AV	J.A.	01/05/2022	01	01	01	
318-017		CHARLOTTE DR	MENDEZ DR	J.A.	01/05/2022	01	01	01	
318-018		CHARLOTTE DR	MENDEZ DR	J.A.	01/05/2022	01	01	01	
318-019		CRESCENT DR	PRATT DR	J.A.	01/05/2022	01	01	01	
318-020		PRATT DR	FILMORE AV	J.A.	01/05/2022	01	01	01	
318-021		PRATT DR	PRENTISS AV	J.A.	01/05/2022	01	01	01	
318-022		PRATT DR	PRENTISS AV	J.A.	01/05/2022	01	01	01	
318A-001		PRENTISS AV	PARIS AV	J.A.	01/05/2022	01	01	01	
318A-002		PARIS AV	BURBANK DR	J.A.	01/05/2022	01	01	01	
318A-003		PARIS AV	BURBANK DR	J.A.	01/05/2022	01	01	01	
318A-004		PARIS AV	ROBERT E LEE BL	J.A.	01/05/2022	01	01	01	
318A-005		PARIS AV	ROBERT E LEE BL	J.A.	01/05/2022	01	01	01	
318A-007		BURBANK DR	CHAMBERLAIN DR	J.A.	01/05/2022	01	01	01	
318A-008		CHAMBERLAIN DR	BURBANK DR	J.A.	01/05/2022	01	01	01	
318A-009		CHAMBERLAIN DR	BURBANK DR	J.A.	01/05/2022	01	01	01	

STRUCT_1	ADDRESS	STREET	CROSS STREET	INSPECTOR	INSP_DATE	C	F	W	REMARKS
318A-010		CHAMBERLAIN DR	PRENTISS AV	J.A.	01/05/2022	01	01	01	
318A-011		CHAMBERLAIN DR	PRENTISS AV	J.A.	01/05/2022	01	01	01	
318A-012		BURBANK DR	CHATHAM DR	J.A.	01/05/2022	01	01	01	
318A-013		CHATHAM DR	ROBERT E LEE BL	J.A.	01/05/2022	01	01	01	
318A-014		CHATHAM DR	ROBERT E LEE BL	WB	01/05/2022	01	01	01	
318A-015		CHATHAM DR	PRESSBURG	WB	01/05/2022	01	01	01	
318A-016		PRESSBURG	PRATT DR	WB	01/05/2022	01	01	01	
318A-017		CHATHAM DR	PRENTISS AV	WB	01/05/2022	01	01	01	
318A-018		CHATHAM DR	PRENTISS AV	WB	01/05/2022	01	01	01	
318A-019		BURBANK DR	CHARLOTTE DR	WB	01/05/2022	01	01	01	
318A-020		CHARLOTTE DR	ROBERT E LEE BL	WB	01/05/2022	01	01	01	
318A-021		CHARLOTTE DR	ROBERT E LEE BL	WB	01/05/2022	01	01	01	
318A-022		CHARLOTTE DR	ROBERT E LEE BL	WB	01/05/2022	01	01	01	
318A-023		BURBANK DR	PRATT DR	WB	01/05/2022	01	01	01	
318A-024		PRATT DR	PRENTISS AV	WB	01/05/2022	01	01	01	
318A-025		PRATT DR	PRENTISS AV	WB	01/05/2022	01	01	01	
318A-026		PRATT DR	ROBERT E LEE BL	WB	01/05/2022	01	01	01	
318A-027		PRATT DR	ROBERT E LEE BL	WB	01/05/2022	01	01	01	
318A-028		PRATT DR	ROBERT E LEE BL	WB	01/05/2022	01	01	01	
318A-029		PRATT DR	ROBERT E LEE BL	DK	03/15/2022	01	04	01	
319-001		ALLEN	CARNOT	JB	01/06/2022	01	01	01	
319-002		CARNOT	NEW ORLEANS	JB	01/06/2022	01	01	01	
319-004		SUMPTER	NEW ORLEANS	JB	01/06/2022	01	01	01	
319-005		ALLEN	LOMBARD	DK	03/15/2022	01	04	01	
319-006		LOMBARD	NEW ORLEANS	JB	01/06/2022	01	01	01	
319-008		STEPHEN GIRARD	WALLACE DR	JB	01/06/2022	01	01	01	
319-010		WALLACE DR	LOMBARD	JB	01/06/2022	01	01	01	
319-011		WALLACE DR	LOMBARD	JB	01/06/2022	01	01	01	
319-012		WALLACE DR	LOMBARD	JB	01/06/2022	01	01	01	
319-013		STEPHEN GIRARD	WARRINGTON DR	JB	01/06/2022	01	01	01	
319-014	0400	WARRINGTON DR	MANDOLIN	JB	01/06/2022	01	01	01	
319-015	0510	WARRINGTON DR	SUMPTER	H.G	01/07/2022	01	01	01	
319-016		WARRINGTON DR	SUMPTER	H.G	01/07/2022	01	01	01	
319-017	0532	WARRINGTON DR	SUMPTER	H.G	01/07/2022	01	01	01	
319-018	0329	ANNETTE	CARNOT	H.G	01/07/2022	01	01	01	
319-019		CARNOT	ALLEN	H.G	01/07/2022	01	01	01	
319-020	1967	CARNOT	ST ANTHONY AV	H.G	01/07/2022	01	01	01	
319-021		ANNETTE	SUMPTER	H.G	01/07/2022	01	01	01	
319-022		SUMPTER	ALLEN	H.G	01/07/2022	01	01	01	

STRUCT_1	ADDRESS	STREET	CROSS STREET	INSPECTOR	INSP_DATE	C	F	W	REMARKS
319-023		SUMPTER	ST ANTHONY AV	H.G	01/07/2022	01	01	01	
319-024	4632	ST ANTHONY AV	CARNOT	H.G	01/07/2022	01	01	01	
319-025		ST ANTHONY AV	LOMBARD	H.G	01/07/2022	01	01	01	
319-026		ANNETTE	LOMBARD	H.G	01/07/2022	01	01	01	
319-027		LOMBARD	ALLEN	H.G	01/07/2022	01	01	01	
319-028		LOMBARD	ST ANTHONY AV	H.G	01/07/2022	01	01	01	
319-029	4400	ST ANTHONY AV	STEPHEN GIRARD	H.G	01/07/2022	01	01	01	
319-030	4400	ANNETTE	STEPHEN GIRARD	WB	01/10/2022	01	01	01	
319-031		ANNETTE	STEPHEN GIRARD	WB	01/10/2022	01	01	01	
319-032	1900	STEPHEN GIRARD	ALLEN	WB	01/10/2022	01	01	01	
319-033		ANNETTE	MANDOLIN	WB	01/16/2022	01	01	01	
319-034		STEPHEN GIRARD	ST ANTHONY	WB	01/10/2022	01	01	01	
319-035	4300	ST ANTHONY AV	MANDOLIN	WB	01/10/2022	01	01	01	
319-036	4100	PELOPIDAS	ST ANTHONY AV	WB	01/10/2022	01	01	01	
319-037		ST ANTHONY AV	PELOPIDAS	WB	01/10/2022	01	01	01	
319-038		ST ANTHONY AV	MANDOLIN	WB	01/10/2022	01	01	01	
319-039		MANDOLIN	ANNETTE	WB	01/10/2022	01	01	01	
319-040		NEW ORLEANS	CARNOT	WB	01/10/2022	01	01	01	
319-041		NEW ORLEANS	SUMPTER	WB	01/10/2022	01	01	01	
319-042		NEW ORLEANS	LOMBARD	WB	01/10/2022	01	01	01	
319-043		SUMPTER	WARRINGTON DR	WB	01/10/2022	01	01	01	
319-044	0529	WARRINGTON DR	SUMPTER	WB	01/10/2022	01	01	01	
319-045		WARRINGTON DR	MANDOLIN	H.G	01/11/2022	01	01	01	
319-046		WARRINGTON DR	MANDOLIN	H.G	01/11/2022	01	01	01	
319-047		WALLACE DR	MANDOLIN	H.G	01/11/2022	01	01	01	
319-048		WALLACE DR	MANDOLIN	H.G	01/11/2022	01	01	01	
319-049	4702	ST ANTHONY AV	CARNOT	H.G	01/11/2022	01	01	01	
319-050		WARRINGTON DR	BRUTUS	H.G	01/11/2022	01	01	01	
319-051		WARRINGTON DR	BRUTUS	H.G	01/11/2022	01	01	01	
319-052		WARRINGTON DR	BRUTUS	H.G	01/11/2022	01	01	01	
319-053		ALLEN	STEPHEN GIRARD	DK	03/15/2022	01	04	01	
320-001	5003	TIMOLEON	ST ANTHONY AV	H.G	01/11/2022	01	01	01	
320-002		TIMOLEON	ST ANTHONY AV	H.G	01/11/2022	01	01	01	
320-003		ST ANTHONY AV	FILMORE AV	H.G	01/11/2022	01	01	01	
320-005	5170	ST ANTHONY AV	FILMORE AV	H.G	01/11/2022	01	01	01	
320-006		ST ANTHONY AV	FILMORE AV	H.G	01/11/2022	01	01	01	
320-007		N WINDSOR DR	ST ANTHONY AV	H.G	01/11/2022	01	01	01	
320-008		HAIK DR	MIRABEAU AV	H.G	01/11/2022	01	01	01	
320-009		MIRABEAU AV	ALLEN	H.G	01/12/2022	01	01	01	

STRUCT_1	ADDRESS	STREET	CROSS STREET	INSPECTOR	INSP_DATE	C	F	W	REMARKS
320-010		MIRABEAU AV	WARRINGTON DR	H.G	01/12/2022	01	01	01	
320-011		N WINDSOR DR	WILTON DR	H.G	01/12/2022	01	01	01	
320-012		WILTON DR	FILMORE AV	H.G	01/12/2022	01	01	01	
320-013		WILTON DR	FILMORE AV	H.G	01/12/2022	01	01	01	
320-014		WILTON DR	FILMORE AV	H.G	01/12/2022	01	01	01	
320-015	1924	WILTON DR	FILMORE AV	H.G	01/12/2022	01	01	01	
320-016		FILMORE AV	WILDAIR DR	H.G	01/12/2022	01	01	01	
320-017		WILTON DR	WARRINGTON DR	H.G	01/12/2022	01	01	01	
320-018		WILTON DR	WARRINGTON DR	H.G	01/12/2022	01	01	01	
320-019		WILTON DR	WARRINGTON DR	H.G	01/12/2022	01	01	01	
320-020		WILTON DR	WARRINGTON DR	H.G	01/12/2022	01	01	01	
320-021		WARRINGTON DR	MIRABEAU AV	H.G	01/12/2022	01	01	01	
320-022		WARRINGTON DR	WILDAIR DR	H.G	01/12/2022	01	01	01	
320-023	5028	WARRINGTON DR	WICKFIELD DR	H.G	01/12/2022	01	01	01	
320-024		WINDSOR DR	WILDAIR DR	JB	01/13/2022	01	01	01	
320-025		WILDAIR DR	WARRINGTON DR	JB	01/13/2022	01	01	01	
320-026		WILDAIR DR	WARRINGTON DR	JB	01/13/2022	01	01	01	
320-027		WILDAIR DR	WARRINGTON DR	DK	03/15/2022	01	04	01	
320-028		WILDAIR DR	FILMORE AV	JB	01/13/2022	01	01	01	
320-029		WILDAIR DR	FILMORE AV	JB	01/13/2022	01	01	01	
320-030		WILDAIR DR	FILMORE AV	JB	01/13/2022	01	01	01	
320-031		WILDAIR DR	FILMORE AV	JB	01/13/2022	01	01	01	
320-032		WICKFIELD DR	WARRINGTON DR	JB	01/13/2022	01	01	01	
320-033	1900	WICKFIELD DR	WARRINGTON DR	JB	01/13/2022	01	01	01	
320-034	5223	WARRINGTON DR	FILMORE AV	JB	01/13/2022	01	01	01	
320-035	5292	WARRINGTON DR	FILMORE AV	WBJR	01/28/2022	01	01	01	
320-036		WICKFIELD DR	FILMORE AV	WBJR	01/28/2022	01	01	01	
320-037		WICKFIELD DR	FILMORE AV	WBJR	01/28/2022	01	01	01	
320-038	1836	FILMORE AV	WARRINGTON DR	WBJR	01/14/2022	01	01	01	
320-039		FILMORE AV	WILDAIR DR	WBJR	01/14/2022	01	01	01	
320-040	4802	BRUTUS	ST ANTHONY AV	WBJR	01/14/2022	01	01	01	
320-041	4742	ST ANTHONY AV	BRUTUS	WBJR	01/14/2022	01	01	01	
320-042		ST ANTHONY AV	MIRABEAU AV	WBJR	01/14/2022	01	01	01	
320-043		MIRABEAU AV	ANNETTE	WBJR	01/14/2022	01	01	01	
320-044		BRUTUS	ANNETTE	WBJR	01/14/2022	01	01	01	
320-045	1944	ANNETTE	MIRABEAU AV	WBJR	01/14/2022	01	01	01	
320-046		MIRABEAU AV	ALLEN	WBJR	01/14/2022	01	01	01	
320-047	4803	BRUTUS	ALLEN	WBJR	01/14/2022	01	01	01	
320-048		ALLEN	MIRABEAU AV	WBJR	01/14/2022	01	01	01	



STRUCT_1	ADDRESS	STREET	CROSS STREET	INSPECTOR	INSP_DATE	C	F	W	REMARKS
320-049		MIRABEAU AV	WARRINGTON DR	WBJR	01/14/2022	01	01	01	
320-050	1848	BRUTUS	NEW ORLEANS	WBJR	01/14/2022	01	01	01	
320-051		NEW ORLEANS	BRUTUS	WBJR	01/14/2022	01	01	01	
320-053	4806	BRUTUS	WARRINGTON DR	WBJR	01/14/2022	01	01	01	
320-054		WARFIELD	MIRABEAU AV	T.B	01/12/2022	01	01	01	
320-055		WARRINGTON DR	MIRABEAU AV	T.B.	01/17/2022	01	01	01	
320-056		WARRINGTON DR	BRUTUS	T.B.	01/17/2022	01	01	01	
321-001	5501	RAPIDES DR	ST ANTHONY AV	T.B.	01/17/2022	01	01	01	
321-002	5500	RAPIDES DR	ST ANTHONY AV	T.B.	01/17/2022	01	01	01	
321-003		ST ANTHONY AV	PRENTISS AV	T.B.	01/17/2022	01	01	01	
321-004		ST ANTHONY AV	PRENTISS AV	T.B.	01/17/2022	01	01	01	
321-005		ST ANTHONY AV	FILMORE AV	T.B.	01/17/2022	01	01	01	
321-006	5304	ST ANTHONY AV	FILMORE	T.B	01/17/2022	01	01	01	
321-007	5501	ROGER DR	WILTON DR	T.B.	01/17/2022	01	01	01	
321-008	5512	WILTON DR	PRENTISS AV	T.B.	01/17/2022	01	01	01	
321-009	5526	WILTON DR	PRENTISS AV	T.B.	01/17/2022	01	01	01	
321-010	5314	WILTON DR	FILMORE AV	T.B.	01/17/2022	01	01	01	
321-011	5302	WILTON DR	FILMORE	T.B.	01/17/2022	01	01	01	
321-012	5325	RAPIDES DR	WILDAIR DR	T.B.	01/17/2022	01	01	01	
321-013		WILDAIR DR	PRENTISS AV	T.B.	01/17/2022	01	01	01	
321-014		WILDAIR DR	PRENTISS AV	T.B.	01/17/2022	01	01	01	
321-015		WILDAIR DR	FILMORE AV	T.B.	01/17/2022	01	01	01	
321-016		WILDAIR DR	FILMORE AV	T.B.	01/17/2022	01	01	01	
321-017	5325	RAPIDES DR	WINGATE DR	T.B.	01/17/2022	01	01	01	
321-018		WINGATE DR	PRENTISS AV	T.B.	01/17/2022	01	01	01	
321-019	5526	WINGATE DR	PRENTISS AV	T.B.	01/17/2022	01	01	01	
321-020	5316	WINGATE DR	FILMORE AV	T.B.	01/17/2022	01	01	01	
321-021	5301	WINGATE DR	FILMORE	T.B.	01/17/2022	01	01	01	
321-022	5502	RAPIDES DR	WICKFIELD DR	T.B.	01/18/2022	01	01	01	
321-023		WICKFIELD DR	PRENTISS AV	T.B.	01/18/2022	01	01	01	
321-024	5526	WICKFIELD DR	PRENTISS AV	T.B.	01/18/2022	01	01	01	
321-025	5316	WICKFIELD DR	FILMORE AV	T.B.	01/18/2022	01	01	01	
321-026		WICKFIELD DR	FILMORE AV	T.B.	01/18/2022	01	01	01	
321-027	5502	RAPIDES DR	WARRINGTON DR	J.B.	01/18/2022	01	01	01	
321-028	5513	WARRINGTON DR	PRENTISS AV	T.B.	01/18/2022	01	01	01	
321-029	5532	WARRINGTON DR	PRENTISS AV	T.B.	01/18/2022	01	01	01	
321-030	5318	WARRINGTON DR	FILMORE AV	T.B.	01/18/2022	01	01	01	
321-031	5302	WARRINGTON DR	FILMORE AV	T.B.	01/18/2022	01	01	01	
322-001	5700	PRENTISS AV	ST ANTHONY AV	T.B.	01/18/2022	01	01	01	

STRUCT_1	ADDRESS	STREET	CROSS STREET	INSPECTOR	INSP_DATE	C	F	W	REMARKS
322-002		ST ANTHONY AV	BURBANK DR	T.B.	01/18/2022	01	01	01	
322-003		ST ANTHONY AV	BURBANK DR	T.B.	01/18/2022	01	01	01	
322-004		ST ANTHONY AV	BURBANK DR	T.B.	01/18/2022	01	01	01	
322-005		ST ANTHONY AV	ROSARY DR	T.B.	01/18/2022	01	01	01	
322-006		ST ANTHONY AV	ROBERT E LEE BL	TB	01/19/2022	01	01	01	DRAIN COVERED IN GRASS.
322-007		ST ANTHONY AV	ROBERT E LEE BL	T.B.	01/19/2022	01	01	01	
322-008		ST ANTHONY AV	ROBERT E LEE BL	T.B.	01/19/2022	01	01	01	
322-009		ST ANTHONY AV	ROBERT E LEE BL	TB	01/19/2022	01	01	01	
322-010	5700	PRENTISS AV	WILTON DR	T.B.	01/19/2022	01	01	01	
322-011	5737	WILTON DR	BURBANK DR	T.B.	01/19/2022	01	01	01	
322-012		WILTON DR	BURBANK DR	T.B.	01/19/2022	01	01	01	
322-013		WILTON DR	ROSARY DR	T.B.	01/19/2022	01	01	01	
322-014	1936	ROSARY DR	ST ANTHONY AV	T.B.	01/19/2022	01	01	01	
322-015		ROSARY DR	WILTON DR	T.B.	01/19/2022	01	01	01	
322-017		WILTON DR	ROSARY DR	T.B.	01/19/2022	01	01	01	
322-018	1941	ROSARY DR	ST ANTHONY AV	T.B.	01/19/2022	01	01	01	
322-019		ROSARY DR	WILDAIR DR	T.B.	01/19/2022	01	01	01	
322-020		WILTON DR	ROBERT E LEE BL	H.G.	01/19/2022	01	01	01	
322-021		ROBERT E LEE BL	WILDAIR DR	WBJR	01/26/2022	01	01	01	
322-022		PRENTISS AV	WILDAIR DR	H.G.	01/19/2022	01	01	01	
322-023	5737	WILDAIR DR	BURBANK DR	H.G.	01/20/2022	01	01	01	
322-024		WILDAIR DR	BURBANK DR	H.G.	01/20/2022	01	01	01	
322-025		WILDAIR DR	ROSARY DR	H.G.	01/20/2022	01	01	01	
322-026		WILDAIR DR	ROSARY DR	H.G.	01/20/2022	01	01	01	
322-027		WILDAIR DR	ROBERT E LEE BL	H.G.	01/20/2022	01	01	01	
322-028	6070	WILDAIR DR	ROBERT E LEE BL	H.G.	01/20/2022	01	01	01	
322-029	5700	PRENTISS AV	WINGATE DR	H.G.	01/20/2022	01	01	01	
322-030		WINGATE DR	BURBANK DR	H.G.	01/20/2022	01	01	01	
322-031		WINGATE DR	BURBANK DR	H.G.	01/20/2022	01	01	01	
322-032		WINGATE DR	ROBERT E LEE BL	H.G.	01/20/2022	01	01	01	
322-033	6069	WINGATE DR	ROBERT E LEE BL	H.G.	01/20/2022	01	01	01	
322-034	5700	PRENTISS AV	WICKFIELD DR	H.G.	01/20/2022	01	01	01	
322-035	5737	WICKFIELD DR	BURBANK DR	H.G.	01/20/2022	01	01	01	
322-036		WICKFIELD DR	BURBANK DR	H.G.	01/20/2022	01	01	01	
322-037	6033	WICKFIELD DR	ROBERT E LEE BL	H.G.	01/20/2022	01	01	01	
322-038	6073	WICKFIELD DR	ROBERT E LEE BL	WBJR	01/21/2022	01	01	01	
322-039		PRENTISS AV	WARRINGTON DR	WBJR	01/21/2022	01	01	01	
322-040		WARRINGTON DR	BURBANK DR	WBJR	01/21/2022	01	01	01	

STRUCT_1	ADDRESS	STREET	CROSS STREET	INSPECTOR	INSP_DATE	C	F	W	REMARKS
322-041		WARRINGTON DR	BURBANK DR	WBJR	01/21/2022	01	01	01	
322-042		WARRINGTON DR	ROBERT E LEE BL	WBJR	01/21/2022	01	01	01	
322-043		WARRINGTON DR	ROBERT E LEE BL	WBJR	01/21/2022	01	01	01	
322-044		ROSARY DR	WILDAIR DR	WBJR	01/26/2022	01	01	01	
323-001		ROBERT E LEE BL	ST ANTHONY AV	WBJR	01/21/2022	01	01	01	
323-002		ST ANTHONY AV	LEON C SIMON DR	WBJR	01/21/2022	01	01	01	
323-003		ST ANTHONY AV	LEON C SIMON DR	WBJR	01/21/2022	01	01	01	
323-004		ROBERT E LEE BL	WADSWORTH DR	WBJR	01/21/2022	01	01	01	
323-005		WADSWORTH DR	LEON C SIMON DR	WBJR	01/21/2022	01	01	01	
323-006		WADSWORTH DR	LEON C SIMON DR	WBJR	01/21/2022	01	01	01	
323-007	6204	ROBERT E LEE BL	WAINWRIGHT DR	WBJR	01/21/2022	01	01	01	
323-008		WAINWRIGHT DR	LEON C SIMON DR	WBJR	01/21/2022	01	01	01	
323-009		WAINWRIGHT DR	LEON C SIMON DR	WBJR	01/21/2022	01	01	01	
323-010		ROBERT E LEE BL	WALDO DR	H.G.	01/24/2022	01	01	01	
323-011		WALDO DR	LEON C SIMON DR	H.G.	01/24/2022	01	01	01	
323-012	6242	WALDO DR	LEON C SIMON DR	H.G.	01/24/2022	01	01	01	
323-013	6204	ROBERT E LEE BL	WARRINGTON DR	H.G.	01/24/2022	01	01	01	
323-014	6228	WARRINGTON DR	LEON C SIMON DR	H.G.	01/24/2022	01	01	01	
323-015		WARRINGTON DR	LEON C SIMON DR	H.G.	01/24/2022	01	01	01	
323-016		ROBERT E LEE BL	WALTER	H.G.	01/24/2022	01	01	01	
323-017	6203	ROBERT E LEE BL	LONDON DR	H.G.	01/24/2022	01	01	01	
323-018	6237	LONDON DR	LEON C SIMON DR	H.G.	01/24/2022	01	01	01	
323-019		LONDON DR	LEON C SIMON DR	H.G.	01/24/2022	01	01	01	
323-020		ST ANTHONY AV	ROBERT E LEE BL	H.G.	01/24/2022	01	01	01	
323-021		ST ANTHONY AV	LEON C SIMON DR	H.G.	01/24/2022	01	01	01	
323-022	6245	ST ANTHONY AV	LEON C SIMON DR	H.G.	01/24/2022	01	01	01	
323-023	6244	ST ANTHONY AV	LEON C SIMON DR	H.G.	01/24/2022	01	01	01	
329-039		ELYSIAN FIELDS AV	AGRICULTURE	AF	03/22/2022	01	01	01	
329-039		ELYSIAN FIELDS AV	AGRICULTURE	RL	08/04/2022	01	01	01	
329-040		AGRICULTURE	FRENCHMEN	AF	03/22/2022	01	01	01	
329-040		AGRICULTURE	FRENCHMEN	RL	08/04/2022	01	01	01	
329-041		FRENCHMEN	FLORIDA AV	AF	03/22/2022	01	01	01	
329-041		FRENCHMEN	FLORIDA AV	RL	08/04/2022	01	01	01	
329-042		AGRICULTURE	ELYSIAN FIELDS AV	AF	03/22/2022	01	01	01	
329-042		AGRICULTURE	ELYSIAN FIELDS AV	RL	08/04/2022	01	01	01	
329-043	2838	ELYSIAN FIELDS AV	FLORIDA AV	AF	03/22/2022	01	01	01	
329-043	2838	ELYSIAN FIELDS AV	FLORIDA AV	RL	08/09/2022	01	01	01	
329-044		ELYSIAN FIELDS AV	FLORIDA AV	AF	03/23/2022	01	01	01	
329-044		ELYSIAN FIELDS AV	FLORIDA AV	RL	08/10/2022	01	04	01	

STRUCT_1	ADDRESS	STREET	CROSS STREET	INSPECTOR	INSP_DATE	C	F	W	REMARKS
329-045		TOURO	AGRICULTURE	AF	03/23/2022	01	01	01	
329-045		TOURO	AGRICULTURE	RL	08/10/2022	01	01	01	
329-047		PAUGER	AGRICULTURE	AF	03/23/2022	01	01	01	
329-047		PAUGER	AGRICULTURE	RL	08/10/2022	01	01	01	
329-048		AGRICULTURE	ST ANTHONY	AF	03/23/2022	01	01	01	
329-048		AGRICULTURE	ST ANTHONY	RL	08/10/2022	01	01	01	
329-051		ANNETTE	FLORIDA AV	AF	03/23/2022	01	01	01	
329-051		ANNETTE	FLORIDA AV	RL	08/10/2022	01	01	01	
329-052		ST ANTHONY AV	AGRICULTURE	AF	03/23/2022	01	01	01	
329-052		ST ANTHONY AV	AGRICULTURE	RL	08/10/2022	01	01	01	
330-001		TREASURE	ELYSIAN FIELDS AV	AF	03/23/2022	01	01	01	
330-001		TREASURE	ELYSIAN FIELDS AV	RL	08/11/2022	01	01	01	
330-002		ELYSIAN FIELDS AV	BENEFIT	AF	03/23/2022	01	01	01	
330-002		ELYSIAN FIELDS AV	BENEFIT	RL	08/11/2022	01	01	01	
330-003		BENEFIT	FRENCHMEN	AF	03/23/2022	01	01	01	
330-003		BENEFIT	FRENCHMEN	RL	08/11/2022	01	01	01	
330-004		ELYSIAN FIELDS AV	ABUNDANCE	AF	03/23/2022	01	01	01	
330-004		ELYSIAN FIELDS AV	ABUNDANCE	RL	08/11/2022	01	01	01	
330-005		ABUNDANCE	FRENCHMEN	AF	03/23/2022	01	02	01	
330-006		FRENCHMEN	TREASURE	AF	03/23/2022	01	01	01	
330-006		FRENCHMEN	TREASURE	RL	08/01/2022	01	01	01	
330-006		FRENCHMEN	TREASURE	RL	08/11/2022	01	01	01	
330-007		TREASURE	FRENCHMEN	AF	03/23/2022	01	01	01	
330-007		TREASURE	FRENCHMEN	RL	08/12/2022	01	01	01	
330-008	3140	FRENCHMEN	BENEFIT	AF	03/23/2022	01	01	01	
330-008	3140	FRENCHMEN	BENEFIT	RL	08/12/2022	01	01	01	
330-009		TREASURE	TOURO	AF	03/23/2022	01	01	01	
330-009		TREASURE	TOURO	RL	08/12/2022	01	01	01	
330-010		TOURO	ABUNDANCE	AF	03/24/2022	01	01	01	
330-010		TOURO	ABUNDANCE	RL	08/18/2022	01	01	01	
330-011		ABUNDANCE	FRENCHMEN	AF	03/24/2022	01	01	01	
330-011		ABUNDANCE	FRENCHMEN	RL	08/12/2022	01	01	01	
330-012		TOURO	BENEFIT	AF	03/24/2022	01	01	01	
330-012		TOURO	BENEFIT	RL	08/12/2022	01	01	01	
330-013		BENEFIT	PAUGER	AF	03/24/2022	01	01	01	
330-013		BENEFIT	PAUGER	RL	08/15/2022	01	01	01	
330-014		BENEFIT	FRENCHMEN	AF	03/24/2022	01	02	01	
330-014		BENEFIT	FRENCHMEN	RL	08/15/2022	01	01	01	
330-015		TOURO	HUMANITY	H.G	01/24/2022	01	01	01	

STRUCT_1	ADDRESS	STREET	CROSS STREET	INSPECTOR	INSP_DATE	C	F	W	REMARKS
330-016		HUMANITY	FRENCHMEN	WBJR	01/26/2022	01	01	01	
330-017		HUMANITY	FRENCHMEN	WBJR	01/26/2022	01	01	01	
330-018	3338	FRENCHMEN	PLEASURE	WBJR	01/26/2022	01	01	01	
330-019		HUMANITY	PAUGER	T.B.	01/27/2022	01	01	01	
330-020	2132	HUMANITY	PAUGER	T.B.	01/27/2022	01	01	01	
330-021		PAUGER	PLEASURE	T.B.	01/27/2022	01	01	01	
330-022		HUMANITY	ST ANTHONY AV	T.B.	01/27/2022	01	01	01	
330-023		ST ANTHONY AV	PLEASURE	T.B.	01/27/2022	01	01	01	
330-024		ST ANTHONY AV	LAFRENIERE	T.B.	01/27/2022	01	01	01	
330-025		TOURO	PLEASURE	WBJR	01/28/2022	01	01	01	
330-026		PLEASURE	PAUGER	WBJR	01/28/2022	01	01	01	
330-027		PLEASURE	ST ANTHONY AV	WBJR	01/28/2022	01	01	01	
330-028	2129	PLEASURE	FRENCHMEN	WBJR	01/28/2022	01	01	01	
330-029		PLEASURE	FRENCHMEN	WBJR	01/28/2022	01	01	01	
330-030		FRENCHMEN	LAFRENIERE	WBJR	01/28/2022	01	01	01	
330-031		TOURO	LAFRENIERE	T.B.	01/27/2022	01	01	01	
330-032		LAFRENIERE	FRENCHMEN	T.B.	01/27/2022	01	01	01	
330-033		LAFRENIERE	PAUGER	T.B.	01/27/2022	01	01	01	
330-034		LAFRENIERE	ST ANTHONY AV	WBJR	01/26/2022	01	01	01	
330-035	3531	ST ANTHONY AV	SERE	WBJR	01/26/2022	01	01	01	
330-036		HUMANITY	ELYSIAN FIELDS AV	WBJR	01/26/2022	01	01	01	
330-037		HUMANITY	ELYSIAN FIELDS AV	WBJR	01/26/2022	01	01	01	
330-038		ELYSIAN FIELDS AV	PLEASURE	C.G.	01/26/2022	01	01	01	
330-039		PLEASURE	FRENCHMEN	C.G.	01/26/2022	01	01	01	
330-040		LAFRENIERE	ELYSIAN FIELDS AV	C.G.	01/26/2022	01	01	01	
330-041		LAFRENIERE	FRENCHMEN	C.G.	01/26/2022	01	01	01	
330-042		PAUGER	PLEASURE	C.G.	01/26/2022	01	01	01	
330-043		TREASURE	PAUGER	AF	03/24/2022	01	01	01	
330-043		TREASURE	PAUGER	RL	08/15/2022	01	01	01	
330-044		PAUGER	ABUNDANCE	AF	03/24/2022	01	01	01	
330-044		PAUGER	ABUNDANCE	RL	08/15/2022	01	01	01	
330-045	2000	ABUNDANCE	ST ANTHONY AV	AF	03/24/2022	01	01	01	
330-045	2000	ABUNDANCE	ST ANTHONY AV	RL	08/15/2022	01	01	01	
330-046		ABUNDANCE	TOURO	AF	03/24/2022	01	01	01	
330-046		ABUNDANCE	TOURO	RL	08/15/2022	01	01	01	
330-047		PAUGER	BENEFIT	AF	03/25/2022	01	01	01	
330-047		PAUGER	BENEFIT	RL	08/16/2022	01	01	01	
330-048		BENEFIT	ST ANTHONY AV	AF	03/25/2022	01	01	01	
330-048		BENEFIT	ST ANTHONY AV	RL	08/16/2022	01	01	01	

STRUCT_1	ADDRESS	STREET	CROSS STREET	INSPECTOR	INSP_DATE	C	F	W	REMARKS
330-049		TREASURE	ST ANTHONY AV	AF	03/25/2022	01	01	01	
330-049		TREASURE	ST ANTHONY AV	RL	08/16/2022	01	01	01	
330-050	3125	ST ANTHONY AV	BENEFIT	RL	08/16/2022	01	01	01	
330-051		ST ANTHONY AV	ABUNDANCE	RL	08/16/2022	01	01	01	
331-001		TREASURE	ST ANTHONY AV	RL	08/16/2022	01	01	01	
331-002		ST ANTHONY AV	BENEFIT	D.K.	07/27/2022	01	04	01	
331-003		ST ANTHONY AV	ABUNDANCE	D.K.	07/27/2022	01	04	01	
331-004		ST ANTHONY AV	ABUNDANCE	D.K.	07/27/2022	01	04	01	
331-005		TREASURE	ANNETTE	D.K.	07/27/2022	01	04	01	
331-006		ANNETTE	ABUNDANCE	D.K.	07/27/2022	01	04	01	
331-007		ABUNDANCE	ALLEN	D.K.	07/27/2022	01	04	01	
331-008		ANNETTE	BENEFIT	D.K.	07/27/2022	01	04	01	
331-009		BENEFIT	ST ANTHONY AV	D.K.	07/27/2022	01	04	01	
331-010		ANNETTE	HUMANITY	C.G.	01/26/2022	01	01	01	
331-011		HUMANITY	ALLEN	C.G.	01/26/2022	01	01	01	
331-012		HUMANITY	ST ANTHONY AV	C.G.	01/26/2022	01	01	01	
331-013		ST ANTHONY AV	PLEASURE	D.H.	01/26/2022	01	01	01	
331-014	3300	ANNETTE	HUMANITY	D.H.	01/26/2022	01	01	01	
331-015	2222	ANNETTE	PLEASURE	D.H.	01/26/2022	01	01	01	
331-016		PLEASURE	ST ANTHONY AV	D.H.	01/26/2022	01	01	01	
331-017		PLEASURE	ALLEN	D.H.	01/26/2022	01	01	01	
331-018	3438	ANNETTE	LAFRENIERE	D.H.	01/26/2022	01	01	01	
331-019		ANNETTE	GENTILLY AVE	D.H.	01/26/2022	01	01	01	
331-020		GENTILLY RD	ANNETTE	D.H.	01/26/2022	01	01	01	
331-021		GENTILLY RD	SERE	D.H.	01/26/2022	01	01	01	
331-022		LAFRENIERE	ALLEN	R.H.	01/26/2022	01	01	01	
331-023		TREASURE	ALLEN	D.K.	07/27/2022	01	04	01	
331-024	3109	ALLEN	TREASURE	D.K.	07/27/2022	01	04	01	
331-025		ALLEN	ABUNDANCE	D.K.	07/27/2022	01	04	01	
331-026	1859	ABUNDANCE	FLORIDA AV	D.K.	07/27/2022	01	04	01	
331-027		TREASURE	NEW ORLEANS	D.K.	07/27/2022	01	04	01	
331-028		NEW ORLEANS	FLORIDA AV	D.K.	07/27/2022	01	04	01	
331-030		TREASURE	NEW ORLEANS	D.K.	07/27/2022	01	04	01	
331-031		TREASURE	LONDON AV	D.K.	07/27/2022	01	04	01	
331-032		NEW ORLEANS	BENEFIT	D.K.	07/27/2022	01	04	01	
331-033	1812	BENEFIT	LONDON AV	D.K.	07/27/2022	01	04	01	
331-034		BENEFIT	ALLEN	D.K.	07/29/2022	01	04	01	
331-035		NEW ORLEANS	HUMANITY	R.H.	01/26/2022	01	01	01	
331-036		HUMANITY	ALLEN	R.H.	01/26/2022	01	01	01	

STRUCT_1	ADDRESS	STREET	CROSS STREET	INSPECTOR	INSP_DATE	C	F	W	REMARKS
331-037	3400	ALLEN	PLEASURE	R.H.	01/26/2022	01	01	01	
331-038	1854	PLEASURE	NEW ORLEANS	R.H.	01/26/2022	01	01	01	
331-039	3439	ALLEN	GENTILLY AVE	R.H.	01/26/2022	01	01	01	
331-040	3427	NEW ORLEANS	PLEASURE	R.H.	01/26/2022	01	01	01	
331-041		LIVE OAK PL	GENTILLY RD	R.H.	01/26/2022	01	01	01	
331-042	3500	NEW ORLEANS	PLEASURE	R.H.	01/26/2022	01	01	01	
331-043		NEW ORLEANS	GENTILLY RD	R.H.	01/26/2022	01	01	01	
331-044		GENTILLY RD	NEW ORLEANS	R.H.	01/26/2022	01	01	01	
331-045	2526	GENTILLY RD	LAFRENIERE	R.H.	01/26/2022	01	01	01	
331-046		GENTILLY RD	NEW ORLEANS	R.H.	01/26/2022	01	01	01	
331-047	2401	GENTILLY RD	LIVE OAK	R.H.	01/26/2022	01	01	01	
331-048		GENTILLY RD	VIRGIL BL	R.H.	01/26/2022	01	01	01	
331-049	3540	VIRGIL BL	GENTILLY RD	R.H.	01/26/2022	01	01	01	
331-050		ST ANTHONY AV	SERE	R.H.	01/26/2022	01	01	01	
331-054		ABUNDANCE	ST ANTHONY AV	D.K.	07/29/2022	01	04	01	
331-055		VIRGIL BL	GENTILLY RD	R.H.	01/26/2022	01	01	01	
332-001		ELYSIAN FIELDS AV	SERANTINE	D.H.	01/27/2022	01	01	01	
332-003		ELYSIAN FIELDS AV	ST DENIS	D.H.	01/27/2022	01	01	01	
332-004		FRENCHMEN	SERANTINE	D.H.	01/27/2022	01	01	01	
332-005		FRENCHMEN	ST DENIS	D.H.	01/27/2022	01	01	01	
332-006		ST DENIS	ELYSIAN FIELDS AV	D.H.	01/27/2022	01	01	01	
332-007	0200	FRENCHMEN	MILTON	D.H.	01/26/2022	01	01	01	
332-008	0200	MILTON	ELYSIAN FIELDS AV	D.H.	01/27/2022	01	01	01	
332-009		MILTON	ELYSIAN FIELDS AV	D.H.	01/27/2022	01	01	01	
332-010	3600	ELYSIAN FIELDS AV	MILTON	D.H.	01/27/2022	01	01	01	
332-011		ELYSIAN FIELDS AV	FOY	D.H.	01/27/2022	01	01	01	
332-012		FRENCHMEN	FOY	D.H.	01/27/2022	01	01	01	
332-013		FRENCHMEN	GENTILLY RD	D.H.	01/27/2022	01	01	01	
332-014		GENTILLY RD	CATON	D.H.	01/27/2022	01	01	01	
332-015		FOY	ELYSIAN FIELDS AV	D.H.	01/27/2022	01	01	01	
332-016		ELYSIAN FIELDS AV	FOY	D.H.	01/27/2022	01	01	01	
332-017		ELYSIAN FIELDS AV	CATON	D.H.	01/27/2022	01	01	01	
332-018		TOURO	SERANTINE	D.H.	01/27/2022	01	01	01	
332-019	2000	SERE	PAUGER	R.H.	01/27/2022	01	01	01	
332-020		SERANTINE	FRENCHMEN	R.H.	01/27/2022	01	01	01	
332-021		FRENCHMEN	ST DENIS	R.H.	01/27/2022	01	01	01	
332-022		TOURO	ST DENIS	R.H.	01/27/2022	01	01	01	
332-023		ST DENIS	GENTILLY AVE	R.H.	01/27/2022	01	01	01	
332-026		TOURO	GENTILLY RD	R.H.	01/27/2022	01	01	01	

STRUCT_1	ADDRESS	STREET	CROSS STREET	INSPECTOR	INSP_DATE	C	F	W	REMARKS
332-042		ELYSIAN FIELDS AV	GENTILLY RD	R.H.	01/27/2022	01	01	01	
332B-002		ST ANTHONY AV	WARRINGTON DR	R.H.	01/27/2022	01	01	01	
339-001		JOURDAN RD	ALMONASTER AV	D.K.	07/29/2022	01	04	01	
339-002		JOURDAN RD	ALMONASTER AV	D.K.	07/29/2022	01	04	01	
339-003		JOURDAN RD	ALMONASTER AV	D.K.	07/29/2022	01	04	01	
339-004		JOURDAN RD	ALMONASTER AV	D.K.	07/29/2022	01	04	01	
339-005		JOURDAN RD	ALMONASTER AV	D.K.	07/29/2022	01	04	01	
339-006		JOURDAN RD	ALMONASTER AV	D.K.	07/29/2022	01	04	01	
339-009		JOURDAN RD	ALMONASTER AV	D.K.	08/08/2022	01	04	01	
343-017		BURGUNDY	ST ROCH AV	T.B	01/31/2022	01	01	01	
343-047		ELYSIAN FIELDS AV	BURGUNDY	T.B	01/31/2022	01	01	01	
344-006		MANDEVILLE	URQUHART	T.B	01/31/2022	01	01	01	
346-048		MARIGNY	N ROMAN	T.B	01/31/2022	01	01	01	
348-001	2900	MANDEVILLE	AGRICULTURE	D.K.	07/24/2022	01	04	01	
348-002	2322	AGRICULTURE	SPAIN	D.K.	07/29/2022	01	04	01	
348-003		MANDEVILLE	INDUSTRY	D.K.	07/29/2022	01	04	01	
348-004		INDUSTRY	MARIGNY	D.K.	07/29/2022	01	04	01	
348-005	2723	MARIGNY	COMMERCE	D.K.	07/29/2022	01	04	01	
348-007	2342	INDUSTRY	SPAIN	D.K.	07/29/2022	01	04	01	
348-008		INDUSTRY	ST ROCH AV	D.K.	07/29/2022	01	04	01	
348-009		SPAIN	FLORIDA AV	D.K.	07/29/2022	01	04	01	
348-010		MANDEVILLE	FLORIDA AV	D.K.	07/29/2022	01	04	01	
348-011		FLORIDA AV	SPAIN	D.K.	08/02/2022	01	04	01	
348-012		FLORIDA AV	MARIGNY	D.K.	08/02/2022	01	04	01	
348-013		MARIGNY	AGRICULTURE	D.K.	08/02/2022	01	04	01	
348-014		AGRICULTURE	ELYSIAN FIELDS AV	D.K.	08/02/2022	01	04	01	
348-015	2260	AGRICULTURE	MANDEVILLE	D.K.	08/02/2022	01	04	01	
348-016		MARIGNY	INDUSTRY	D.K.	08/02/2022	01	04	01	
348-017		ELYSIAN FIELDS AV	AGRICULTURE	D.K.	08/02/2022	01	04	01	
348-018	2902	SPAIN	AGRICULTURE	D.K.	08/02/2022	01	04	01	
348-019		SPAIN	INDUSTRY	D.K.	08/02/2022	01	04	01	
348-020		ST ROCH AV	AGRICULTURE	D.K.	08/02/2022	01	04	01	
348-021	2360	AGRICULTURE	SPAIN	D.K.	08/02/2022	01	04	01	
348-022	3717	ST ROCH AV	INDUSTRY	D.K.	08/02/2022	01	04	01	
348-023		ST ROCH AV	FLORIDA AV	D.K.	08/02/2022	01	04	01	
348-024	2424	MUSIC	AGRICULTURE	D.K.	08/02/2022	01	04	01	
348-025	2839	AGRICULTURE	ST ROCH AV	D.K.	08/02/2022	01	04	01	
348-026		ST ROCH AV	INDUSTRY	D.K.	08/02/2022	01	04	01	
349-001	3038	TREASURE	ARTS	D.K.	08/02/2022	01	04	01	



STRUCT_1	ADDRESS	STREET	CROSS STREET	INSPECTOR	INSP_DATE	C	F	W	REMARKS
349-002	3038	ARTS	TREASURE	D.K.	08/02/2022	01	04	01	
349-004		TREASURE	MUSIC	D.K.	08/03/2022	01	04	01	
349-005	3139	ARTS	BENEFIT	D.K.	08/03/2022	01	04	01	
349-006		BENEFIT	MUSIC	D.K.	08/03/2022	01	04	01	
349-008	2433	TREASURE	MUSIC	D.K.	08/03/2022	01	04	01	
349-009		MUSIC	BENEFIT	D.K.	08/03/2022	01	04	01	
349-010		BENEFIT	ST ROCH AV	D.K.	08/03/2022	01	04	01	
349-011	2434	MUSIC	ABUNDANCE	D.K.	08/03/2022	01	04	01	
349-012		ABUNDANCE	ST ROCH AV	D.K.	08/03/2022	01	04	01	
349-013	2918	MUSIC	AGRICULTURE	D.K.	08/03/2022	01	04	01	
349-014	3037	TREASURE	ST ROCH AV	D.K.	08/03/2022	01	04	01	
349-015		ST ROCH AV	BENEFIT	D.K.	08/03/2022	01	04	01	
349-016	3037	ST ROCH AV	TREASURE	D.K.	08/03/2022	01	04	01	
349-018		ST ROCH AV	ABUNDANCE	D.K.	08/03/2022	01	04	01	
349-019		ST ROCH AV	AGRICULTURE	D.K.	08/03/2022	01	04	01	
349-020	3038	TREASURE	ST ROCH AV	D.K.	08/03/2022	01	04	01	
349-021		ST ROCH AV	BENEFIT	D.K.	08/03/2022	01	04	01	
349-022	3040	ST ROCH AV	TREASURE	D.K.	08/03/2022	01	04	01	
349-023		TREASURE	SPAIN	D.K.	08/04/2022	01	04	01	
349-024	2904	ST ROCH AV	ABUNDANCE	D.K.	08/04/2022	01	04	01	
349-025	3103	TREASURE	SPAIN	D.K.	08/04/2022	01	04	01	
349-026		SPAIN	BENEFIT	D.K.	08/04/2022	01	04	01	
349-027		BENEFIT	ST ROCH AV	D.K.	08/04/2022	01	04	01	
349-028	2939	SPAIN	ABUNDANCE	D.K.	08/04/2022	01	04	01	
349-029		ABUNDANCE	ST ROCH AV	D.K.	08/04/2022	01	04	01	
349-030	3034	TREASURE	MANDEVILLE	D.K.	08/08/2022	01	04	01	
349-031	3102	MANDEVILLE	TREASURE	D.K.	08/04/2022	01	04	01	
349-032		TREASURE	SPAIN	D.K.	08/04/2022	01	04	01	
349-033		MANDEVILLE	BENEFIT	D.K.	08/04/2022	01	04	01	
349-034		BENEFIT	MANDEVILLE	D.K.	08/04/2022	01	04	01	
349-035	3034	MANDEVILLE	TREASURE	D.K.	08/04/2022	01	04	01	
349-036		TREASURE	MANDEVILLE	D.K.	08/04/2022	01	04	01	
349-037		TREASURE	MARIGNY	D.K.	08/04/2022	01	04	01	
349-038		MANDEVILLE	ABUNDANCE	D.K.	08/04/2022	01	04	01	
349-039		TREASURE	MARIGNY	D.K.	08/04/2022	01	04	01	
349-040		MARIGNY	BENEFIT	D.K.	08/04/2022	01	04	01	
349-042		MARIGNY	HUMANITY	D.K.	08/05/2022	01	04	01	
349-043		BENEFIT	ELYSIAN FIELDS AV	D.K.	08/05/2022	01	04	01	
349-044		MARIGNY	ABUNDANCE	D.K.	08/05/2022	01	04	01	

STRUCT_1	ADDRESS	STREET	CROSS STREET	INSPECTOR	INSP_DATE	C	F	W	REMARKS
349-045	2214	ABUNDANCE	ELYSIAN FIELDS AV	C.J.	08/05/2022	01	04	01	
349-046		ABUNDANCE	MANDEVILLE	C.J.	08/05/2022	01	04	01	
349-047		TREASURE	ELYSIAN FIELDS AV	C.J.	08/05/2022	01	04	01	
349-048		ELYSIAN FIELDS AV	TREASURE	C.J.	08/05/2022	01	04	01	
349-049		TREASURE	MARIGNY	C.J.	08/05/2022	01	04	01	
349-050		ELYSIAN FIELDS AV	BENEFIT	C.J.	08/05/2022	01	04	01	
349-051		ELYSIAN FIELDS AV	ABUNDANCE	C.J.	08/05/2022	01	04	01	
349-052	2274	BENEFIT	MANDEVILLE	C.J.	08/05/2022	01	04	01	
349-053		ABUNDANCE	MANDEVILLE	D.K.	08/08/2022	01	04	01	
349-054		ABUNDANCE	MUSIC	D.K.	08/08/2022	01	04	01	
349-055	3037	ST ROCH AV	TREASURE	D.K.	08/08/2022	01	04	01	
349-056	3003	ST ROCH AV	ABUNDANCE	D.K.	08/08/2022	01	04	01	
350-001		MARIGNY	HUMANITY	C.J.	08/05/2022	01	04	01	
350-002		HUMANITY	ELYSIAN FIELDS AV	D.K.	08/08/2022	01	04	01	
350-003		ELYSIAN FIELDS AV	PLEASURE	D.K.	08/08/2022	01	04	01	
350-004		MARIGNY	PLEASURE	D.K.	08/08/2022	01	04	01	
350-005		PLEASURE	ELYSIAN FIELDS AV	D.K.	08/08/2022	01	04	01	
350-006		MARIGNY	LAFRENIERE	D.K.	08/08/2022	01	04	01	
350-007		LAFRENIERE	ELYSIAN FIELDS AV	D.K.	08/08/2022	01	04	01	
350-008	3411	ELYSIAN FIELDS AV	PLEASURE	D.K.	08/08/2022	01	04	01	
350-009		ELYSIAN FIELDS AV	SERE	D.K.	08/08/2022	01	04	01	
350-010		MARIGNY	SERE	D.K.	08/08/2022	01	04	01	
350-011		SERE	ELYSIAN FIELDS AV	D.K.	08/08/2022	01	04	01	
350-013	2271	SERE	MANDEVILLE	D.K.	08/08/2022	01	04	01	
350-014	2271	HUMANITY	MANDEVILLE	D.K.	08/08/2022	01	04	01	
350-015		MANDEVILLE	PLEASURE	D.K.	08/08/2022	01	04	01	
350-016		HUMANITY	SPAIN	D.K.	08/08/2022	01	04	01	
350-017		SPAIN	HUMANITY	D.K.	08/08/2022	01	04	01	
350-018	3341	SPAIN	PLEASURE	D.K.	08/08/2022	01	04	01	
350-019		HUMANITY	W ST ROCH AV	D.K.	08/08/2022	01	04	01	
350-020		W ST ROCH AV	HUMANITY	D.K.	08/08/2022	01	04	01	
350-021	3338	W ST ROCH AV	PLEASURE	DK	08/09/2022	01	04	01	
350-023		PLEASURE	MANDEVILLE	DK	08/09/2022	01	04	01	
350-024		PLEASURE	SPAIN	DK	08/09/2022	01	04	01	
350-025	3408	SPAIN	PLEASURE	DK	08/09/2022	01	04	01	
350-026		SPAIN	LAFRENIERE	DK	08/09/2022	01	04	01	
350-027	3441	MANDEVILLE	LAFRENIERE	DK	08/09/2022	01	04	01	
350-028		LAFRENIERE	MANDEVILLE	DK	08/09/2022	01	04	01	
350-029	2339	LAFRENIERE	SPAIN	DK	08/09/2022	01	04	01	

STRUCT_1	ADDRESS	STREET	CROSS STREET	INSPECTOR	INSP_DATE	C	F	W	REMARKS
350-030	3539	MANDEVILLE	SERE	DK	08/09/2022	01	04	01	
350-031		SERE	MANDEVILLE	DK	08/09/2022	01	04	01	
350-032		ELDER	FAIRMONT DR	DK	08/09/2022	01	04	01	
350-033		FAIRMONT DR	E ST ROCH AV	DK	08/09/2022	01	04	01	
350-034		FAIRMONT DR	ELDER	DK	08/09/2022	01	04	01	
350-036	3679	FAIRMONT DR	SERE	DK	08/09/2022	01	04	01	
350-037	3740	FAIRMONT DR	MONTPELIER	DK	08/09/2022	01	04	01	
350-038		SERE	MANDEVILLE	DK	08/09/2022	01	04	01	
350-039	3703	CLERMONT DR	MONTPELIER	DK	08/09/2022	01	04	01	
350-040		CLERMONT DR	MONTPELIER	DK	08/09/2022	01	04	01	
350-041	3762	MONTPELIER	CLERMONT DR	DK	08/10/2022	01	04	01	
350-042	3800	MONTPELIER	FAIRMONT DR	DK	08/11/2022	01	04	01	
350-043		FAIRMONT DR	MONTREAL	DK	08/10/2022	01	04	01	
350-044		MONTREAL	MARIGNY	DK	08/10/2022	01	04	01	
350-045	4001	FAIRMONT DR	MILTON	DK	08/10/2022	01	04	01	
350-046		MILTON	ELYSIAN FIELDS AV	DK	08/10/2022	01	04	01	
350-047		MILTON	ELYSIAN FIELDS AV	DK	08/10/2022	01	04	01	
350-048		ELYSIAN FIELDS AV	MONTEREY	DK	08/10/2022	01	04	01	
350-049		ELYSIAN FIELDS AV	MILTON	DK	08/10/2022	01	04	01	
350-050		ELYSIAN FIELDS AV	ST DENIS	DK	08/10/2022	01	04	01	
350-051		MONTPELIER	MARIGNY	DK	08/10/2022	01	04	01	
350-052		ST DENIS	MARIGNY	DK	08/10/2022	01	04	01	
350-053		ST DENIS	MARIGNY		08/10/2022	01	04	01	
350-054		MARIGNY	SERE	DK	08/10/2022	01	04	01	
350-055		ST DENIS	ELYSIAN FIELDS AV	DK	08/10/2022	01	04	01	
350-056		CLERMONT DR	JONQUIL	DK	08/10/2022	01	04	01	
350-057		PIEDMONT DR	JONQUIL	DK	08/10/2022	01	04	01	
350-058		HUMANITY	ST ROCH AV	DK	08/10/2022	01	04	01	
350-059		MILTON	ELYSIAN FIELDS AV	DK	08/10/2022	01	04	01	
351-001	3932	CLEMATIS	GLADIOLUS	DK	08/10/2022	01	04	01	
351-003		GLADIOLUS	IRIS	DK	08/10/2022	01	04	01	
351-004	3932	GLADIOLUS	CLEMATIS	DK	08/10/2022	01	04	01	
351-005	4050	CLEMATIS	VERBENA	DK	08/10/2022	01	04	01	
351-006	4070	CLEMATIS	JASMINE	DK	08/11/2022	01	04	01	
351-007	2421	VERBENA	IRIS	DK	08/11/2022	01	04	01	
351-008	2482	VERBENA	IRIS	DK	08/11/2022	01	04	01	
351-009	4070	CLEMATIS	JASMINE	DK	08/11/2022	01	04	01	
351-010	4072	JASMINE	CLEMATIS		08/11/2022	01	04	01	
351-011		CLEMATIS	WISTERIA	DK	08/11/2022	01	04	01	

STRUCT_1	ADDRESS	STREET	CROSS STREET	INSPECTOR	INSP_DATE	C	F	W	REMARKS
351-012	2340	WISTERIA	IRIS	DK	08/11/2022	01	04	01	
351-013		WISTERIA	IRIS	DK	08/11/2022	01	04	01	
351-014	2309	JASMINE	CLEMATIS	DK	08/11/2022	01	04	01	
351-015		JASMINE	IRIS	DK	08/11/2022	01	04	01	
351-016		CLEMATIS	GENTILLY RD	DK	08/11/2022	01	04	01	
351-017		GENTILLY RD	IRIS	DK	08/11/2022	01	04	01	
351-018		GENTILLY RD	IRIS	DK	08/11/2022	01	04	01	
351-019		GENTILLY RD	IRIS	DK	08/11/2022	01	04	01	
351-020		GENTILLY RD	PIEDMONT DR	DK	08/11/2022	01	04	01	
351-022		GENTILLY RD	CLERMONT DR	DK	08/10/2022	01	04	01	
358-009	6319	ST ROCH AV	NEW YORK	RG	08/30/2022	01	01	01	
364-003		N MIRO	ARTS	T.B	01/31/2022	01	01	01	
367-022	2671	ABUNDANCE	DEERS	RG	08/25/2022	01	01	01	
367-023		ABUNDANCE	FRANCISCO VERRETT DR	RG	08/25/2022	01	01	01	
367-024		FRANKLIN AV	TREASURE	RG	08/25/2022	01	01	01	
367-025	3101	EADS	TREASURE	RG	09/09/2022	01	01	01	
367-026		FRANKLIN AV	TREASURE	RG	09/09/2022	01	01	01	
367-027	2665	TREASURE	DEERS	RG	09/09/2022	01	01	01	
367-028	2631	EADS	BENEFIT	RG	09/09/2022	01	01	01	
367-029	2667	BENEFIT	DEERS	RG	09/09/2022	01	01	01	
367-030	2544	ABUNDANCE	PAINTERS	RG	09/09/2022	01	01	01	
367-031		ABUNDANCE	PAINTERS	RG	08/26/2022	01	01	01	
367-032	2940	ABUNDANCE	FRANKLIN AV	RG	08/26/2022	01	01	01	
367-034		PAINTERS	TREASURE	RG	08/26/2022	01	01	01	
367-035		BENEFIT	PAINTERS	RG	08/26/2022	01	01	01	
367-036		PAINTERS	ABUNDANCE	RG	08/26/2022	01	01	01	
367-037	2928	FRANKLIN AV	ABUNDANCE	RG	08/26/2022	01	01	01	
367-038		FRANKLIN AV	ABUNDANCE	RG	08/29/2022	01	01	01	
368-001		ACACIA	FRANKLIN AV	RG	08/29/2022	01	01	01	
368-002		FRANKLIN AV	CLOVER	RG	08/29/2022	01	01	01	
368-004	3627	ACACIA	FRANKLIN AV	RG	08/29/2022	01	01	01	
368-005		ACACIA	LOTUS	RG	08/29/2022	01	01	01	
368-006	2721	ACACIA	LOTUS	RG	08/29/2022	01	01	01	
368-007	2753	ACACIA	DAHLIA WK	RG	08/30/2022	01	01	01	
368-008		FRANKLIN AV	CLOVER	RG	08/30/2022	01	01	01	
368-010	2721	CLOVER	PEOPLES AV	RG	08/30/2022	01	01	01	
368-011		CLOVER	PEOPLES AV	RG	08/10/2022	01	01	01	
368-013		LAVENDER	FRANKLIN AV	RG	08/30/2022	01	01	01	
368-014		LAVENDER	FRANKLIN AV	RG	08/31/2022	01	01	01	

STRUCT_1	ADDRESS	STREET	CROSS STREET	INSPECTOR	INSP_DATE	C	F	W	REMARKS
368-015	3729	LAVENDER	FRANKLIN AV	RG	08/31/2022	01	01	01	
368-016	2663	LAVENDER	LOTUS	RG	08/31/2022	01	01	01	
368-017		LAVENDER	PEOPLES AV	RG	08/31/2022	01	01	01	
368-018		LAVENDER	PEOPLES AV	RG	08/31/2022	01	01	01	
368-019		PEOPLES AV	LAVENDER	RG	08/31/2022	01	01	01	
368-020		PEOPLES AV	JONQUIL	RG	09/01/2022	01	01	01	
368-021		JONQUIL	FRANKLIN AV	RG	09/01/2022	01	01	01	
368-022		CLOVER	FRANKLIN AV	RG	09/01/2022	01	01	01	
368-023		MYRTLE	FRANKLIN AV	RG	09/01/2022	01	01	01	
368-024	2585	SAGE	FRANKLIN AV	RG	09/01/2022	01	01	01	
368-025		ELDER	FRANKLIN AV	RG	09/01/2022	01	01	01	
368-026		FRANKLIN AV	ELDER	RG	09/06/2022	01	01	01	
368-027		FRANKLIN AV	SAGE	RG	09/06/2022	01	01	01	
368-029	3600	FRANKLIN AV	MYRTLE	RG	09/06/2022	01	01	01	
368-031		ELDER	FRANKLIN AV	RG	09/06/2022	01	01	01	
368-034		MYRTLE	LOTUS	RG	09/06/2022	01	01	01	
368-035	2705	MYRTLE	DAHLIA WK	RG	09/07/2022	01	01	01	
368-036		ELDER	LOTUS	RG	09/07/2022	01	01	01	
368-037		ELDER	LOTUS	RG	09/07/2022	01	01	01	
368-038	0610	BAY	FRANKLIN AV	RG	09/08/2022	01	01	01	
368-039		BAY	FRANKLIN AV	RG	09/08/2022	01	01	01	
368-040		BAY	FRANKLIN AV	RG	09/08/2022	01	01	01	
368-041		FRANKLIN AV	SAGE	RG	09/12/2022	01	01	01	
368-043		SAGE	FRONTAGE RD	RG	09/12/2022	01	01	01	
368-044	3901	FRANKLIN AV	JONQUIL	RG	09/12/2022	01	01	01	
368-050		EDGE	RABBITS	DK	09/01/2022	01	04	01	
368-051		EDGE	RABBITS	DK	09/01/2022	01	04	01	
368-052		PEOPLES AV	BAY	DK	09/01/2022	01	04	01	
368-053	2738	BAY	PEOPLES AV	DK	09/01/2022	01	04	01	
368-054		BAY	PEOPLES AV	DK	09/01/2022	01	04	01	
368-055	2768	PEOPLES AV	SAGE	DK	09/01/2022	01	04	01	
368-056	2742	SAGE	PEOPLES AV	DK	09/01/2022	01	04	01	
368-057		PEOPLES AV	DAHLIA WK	DK	09/01/2022	01	04	01	
368-058		RABBITS	EDGE	DK	09/01/2022	01	04	01	
369-001	3300	CLEMATIS	BAY	DK	09/01/2022	01	04	01	
369-002		BAY	CLEMATIS	DK	09/01/2022	01	04	01	
369-003		BAY	PIEDMONT DR	DK	09/01/2022	01	04	01	
369-004	2402	BAY	PIEDMONT DR	DK	09/01/2022	01	04	01	
369-005		CLEMATIS	SAGE	DK	09/01/2022	01	04	01	

STRUCT_1	ADDRESS	STREET	CROSS STREET	INSPECTOR	INSP_DATE	C	F	W	REMARKS
369-006	3450	CLEMATIS	ELDER	DK	09/01/2022	01	04	01	
369-007	3450	CLEMATIS	ELDER	DK	09/01/2022	01	04	01	
369-008		ELDER	CLEMATIS	DK	09/01/2022	01	04	01	
369-009		ELDER	CLEMATIS	DK	09/01/2022	01	04	01	
369-010	3500	CLEMATIS	ELDER	DK	09/01/2022	01	04	01	
369-011	3534	CLEMATIS	MYRTLE	DK	09/01/2022	01	04	01	
369-012	2411	MYRTLE	FRANKLIN AV	DK	09/01/2022	01	04	01	
369-013	2451	ELDER	PIEDMONT DR	DK	09/01/2022	01	04	01	
369-014		PIEDMONT DR	HUMANITY	DK	09/01/2022	01	04	01	
369-015	3305	PIEDMONT DR	HUMANITY	DK	09/01/2022	01	04	01	
369-016		PIEDMONT DR	ELDER	DK	09/01/2022	01	04	01	
369-017	3538	PIEDMONT DR	ACACIA	DK	09/01/2022	01	04	01	
369-018	3643	PIEDMONT DR	ACACIA	SHB	09/01/2022	01	04	01	
369-019		PIEDMONT DR	MONTPELIER	DK	09/01/2022	01	04	01	
369-020	3740	PIEDMONT DR	MONTPELIER	DK	09/01/2022	01	04	01	
369-021		ELDER	CLERMONT DR	DK	09/01/2022	01	04	01	
369-022		CLERMONT DR	HUMANITY	DK	09/02/2022	01	04	01	
369-023		CLERMONT DR	HUMANITY	DK	09/02/2022	01	04	01	
369-024		CLERMONT DR	ELDER	DK	09/02/2022	01	04	01	
369-025		CLERMONT DR	ELDER	DK	09/02/2022	01	04	01	
369-026		CLERMONT DR	ACACIA	DK	09/02/2022	01	04	01	
369-027	3628	CLEMATIS	ACACIA	DK	09/02/2022	01	04	01	
369-028	3628	ACACIA	CLEMATIS	DK	09/02/2022	01	04	01	
369-029	3600	CLEMATIS	MYRTLE	DK	09/02/2022	01	04	01	
369-030		CLEMATIS	CLOVER	DK	09/02/2022	01	04	01	
369-031	2503	ACACIA	CLEMATIS	DK	09/02/2022	01	04	01	
369-032	2533	ACACIA	FRANKLIN AV	DK	09/02/2022	01	04	01	
369-033	3742	CLEMATIS	LAVENDER	DK	09/02/2022	01	04	01	
369-034	3742	LAVENDER	CLEMATIS	DK	09/02/2022	01	04	01	
369-035	3668	CLEMATIS	CLOVER	DK	09/02/2022	01	04	01	
369-036	2519	CLOVER	FRANKLIN AV	DK	09/02/2022	01	04	01	
369-037	3803	LAVENDER	CLEMATIS	DK	09/02/2022	01	04	01	
369-038		LAVENDER	FRANKLIN AV	DK	09/22/2022	01	04	01	
369-039		CLEMATIS	MONTPELIER	DK	09/02/2022	01	04	01	
369-040	3800	MONTPELIER	PIEDMONT DR	DK	09/02/2022	01	04	01	
369-041	3846	CLEMATIS	JONQUIL	DK	09/02/2022	01	04	01	
369-042		JONQUIL	CLEMATIS	DK	09/02/2022	01	04	01	
369-043		JONQUIL	IRIS	DK	09/02/2022	01	04	01	
369-044	2527	JONQUIL	IRIS	DK	09/02/2022	01	04	01	

STRUCT_1	ADDRESS	STREET	CROSS STREET	INSPECTOR	INSP_DATE	C	F	W	REMARKS
369-045		MUSIC	HUMANITY	DK	09/02/2022	01	04	01	
370-001		JASMINE	IRIS	DK	09/02/2022	01	04	01	
370-002	2400	IRIS	WISTERIA	DK	09/02/2022	01	04	01	
370-003		WISTERIA	FRANKLIN AV	DK	09/02/2022	01	04	01	
370-004		WISTERIA	FRANKLIN AV	DK	09/02/2022	01	04	01	
370-005		FRANKLIN AV	GENTILLY RD	DK	09/02/2022	01	04	01	
370-006	3584	IRIS	GENTILLY RD	DK	09/02/2022	01	04	01	
370-007		GENTILLY RD	FRANKLIN AV	DK	09/06/2022	01	04	01	
370-008		GENTILLY RD	FRANKLIN AV	DK	09/06/2022	01	04	01	
370-009		JASMINE	FRANKLIN AV	DK	09/06/2022	01	04	01	
370-010		JASMINE	FRANKLIN AV	DK	09/06/2022	01	04	01	
370-013	2526	VERBENA	IRIS	DK	09/06/2022	01	04	01	
370-014	4032	VERBENA	FRANKLIN AV	DK	09/06/2022	01	04	01	
370-015	2484	GLADIOLUS	IRIS	DK	09/06/2022	01	04	01	
370-016	3819	IRIS	JONQUIL	DK	09/06/2022	01	04	01	
370-017	2525	GLADIOLUS	IRIS	DK	09/06/2022	01	04	01	
370-018		GLADIOLUS	FRANKLIN AV	DK	09/06/2022	01	04	01	
370-019		FRANKLIN AV	VERBENA	DK	09/06/2022	01	04	01	
370-020		GLADIOLUS	FRANKLIN AV	DK	09/06/2022	01	04	01	
370-021		FRANKLIN AV	VERBENA	DK	09/06/2022	01	04	01	
370-023		VERBENA	LOTUS	DK	09/06/2022	01	04	01	
370-024		VERBENA	LOTUS	DK	09/06/2022	01	04	01	
370-025		VERBENA	PEOPLES AV	DK	09/06/2022	01	04	01	
370-026	2656	GLADIOLUS	LOTUS	DK	09/06/2022	01	04	01	
370-028	2780	GLADIOLUS	PEOPLES AV	DK	09/06/2022	01	04	01	
370-029	2601	JASMINE	FRANKLIN AV	DK	09/06/2022	01	04	01	
370-030	2644	JASMINE	LOTUS	DK	09/06/2022	01	04	01	
370-031	2704	JASMINE	LOTUS	DK	09/06/2022	01	04	01	
370-032		JASMINE	LOTUS	DK	09/06/2022	01	04	01	
370-033		JASMINE	PEOPLES AV	DK	09/06/2022	01	04	01	
370-035	2701	LOTUS	JASMINE	DK	09/06/2022	01	04	01	
370-036	2682	LOTUS	WISTERIA	DK	09/06/2022	01	04	01	
370-037	2736	WISTERIA	LOTUS	DK	09/06/2022	01	04	01	
370-038	2786	WISTERIA	PEOPLES AV	DK	09/06/2022	01	04	01	
370-039		WISTERIA	FRANKLIN AV	DK	09/06/2022	01	04	01	
370-040		FRANKLIN AV	GENTILLY RD	DK	09/06/2022	01	04	01	
370-041		LOTUS	GENTILLY RD	DK	09/07/2022	01	04	01	
370-042		GENTILLY RD	LOTUS	DK	09/07/2022	01	04	01	
370-043	3856	GENTILLY RD	ASTER	DK	09/07/2022	01	04	01	

STRUCT_1	ADDRESS	STREET	CROSS STREET	INSPECTOR	INSP_DATE	C	F	W	REMARKS
370-045		GENTILLY RD	LOTUS	DK	09/07/2022	01	04	01	
370-046		GENTILLY RD	FRANKLIN AV	DK	09/07/2022	01	04	01	
370-047		WISTERIA	FRANKLIN AV	DK	09/07/2022	01	04	01	
370-048		WISTERIA	IRIS	DK	09/07/2022	01	04	01	
371-001	4740	EASTERN	CARNOT	DK	09/07/2022	01	04	01	
371-002	4700	EASTERN	CARNOT	DK	09/07/2022	01	04	01	
371-003	4678	EASTERN	CARNOT	DK	09/07/2022	01	04	01	
371-004		EASTERN	LOMBARD	DK	09/07/2022	01	04	01	
371-005		EASTERN	COX	DK	09/07/2022	01	04	01	
371-006		EASTERN	GENTILLY RD	DK	09/07/2022	01	04	01	
371-008	4747	BACCICH	MIRABEAU AV	DK	09/07/2022	01	04	01	
371-009	4700	BACCICH	CARNOT	DK	09/07/2022	01	04	01	
371-010	4670	BACCICH	CARNOT	DK	09/07/2022	01	04	01	
371-012		BACCICH	LOMBARD	DK	09/07/2022	01	04	01	
371-013		BACCICH	LOMBARD	DK	09/07/2022	01	04	01	
371-014		BACCICH	GENTILLY RD	DK	09/07/2022	01	04	01	
371-015		BACCICH	GENTILLY RD	DK	09/07/2022	01	04	01	
371-017		GENTILLY RD	LAFAYE	DK	09/07/2022	01	04	01	
371-018	4743	LAFAYE	CARNOT	DK	09/07/2022	01	04	01	
371-019	4701	LAFAYE	CARNOT	DK	09/07/2022	01	04	01	
371-020	4671	LAFAYE	CARNOT	DK	09/07/2022	01	04	01	
371-021	4634	LAFAYE	LOMBARD	DK	09/07/2022	01	04	01	
371-022		LAFAYE	LOMBARD	DK	09/07/2022	01	04	01	
371-023		LAFAYE	LOMBARD	DK	09/07/2022	01	04	01	
371-024		LAFAYE	GENTILLY RD	DK	09/07/2022	01	04	01	
371-025		LAFAYE	GENTILLY RD	DK	09/07/2022	01	04	01	
371-026	4741	DEMONTLUZIN	CARNOT	DK	09/07/2022	01	04	01	
371-027		DEMONTLUZIN	CARNOT	DK	09/08/2022	01	04	01	
371-028		DEMONTLUZIN	LOMBARD	DK	09/08/2022	01	04	01	
371-029		DEMONTLUZIN	LOMBARD	DK	09/08/2022	01	04	01	
371-030		DEMONTLUZIN	LOMBARD	DK	09/08/2022	01	04	01	
371-031	4445	DEMONTLUZIN	GENTILLY RD	DK	09/08/2022	01	04	01	
371-032	3727	DEMONTLUZIN	GENTILLY RD	DK	09/08/2022	01	04	01	
371-037		FRANKLIN AV	CARNOT	DK	09/08/2022	01	04	01	
371-038		FRANKLIN AV	LOMBARD	DK	09/08/2022	01	04	01	
371-039		FRANKLIN AV	LOMBARD	DK	09/08/2022	01	04	01	
371-040		FRANKLIN AV	GENTILLY RD	DK	09/08/2022	01	04	01	
372-001		SELMA	FRANKLIN AV	DK	09/08/2022	01	04	01	
372-002		FRANKLIN AV	SELMA	DK	09/08/2022	01	04	01	



STRUCT_1	ADDRESS	STREET	CROSS STREET	INSPECTOR	INSP_DATE	C	F	W	REMARKS
372-003		FRANKLIN AV	MIRABEAU AV	DK	09/08/2022	01	04	01	
372-004	5139	FRANKLIN AV	SELMA	DK	09/08/2022	01	04	01	
372-005		FRANKLIN AV	DREUX AV	DK	09/08/2022	01	04	01	
372-006	5187	SELMA	DEMONTLUZIN	DK	09/08/2022	01	04	01	
372-007	4939	DEMONTLUZIN	MIRABEAU AV	DK	09/08/2022	01	04	01	
372-008	4900	DEMONTLUZIN	MIRABEAU AV	DK	09/08/2022	01	04	01	
372-009	4779	DEMONTLUZIN	MILTON	DK	09/08/2022	01	04	01	
372-010	4774	MIRABEAU AV	LAFAYE	DK	09/08/2022	01	04	01	
372-011		DEMONTLUZIN	DREUX AV	DK	09/08/2022	01	04	01	
372-012		DEMONTLUZIN	DREUX AV	DK	09/08/2022	01	04	01	
372-013	2662	DREUX AV	LAFAYE	DK	09/08/2022	01	04	01	
372-014		DREUX AV	FRANKLIN AV	RP	01/25/2022	01	01	01	
372-014		DREUX AV	FRANKLIN AV	DK	09/08/2022	01	04	01	
372-015	4779	DEMONTLUZIN	FILMORE AV	DK	09/08/2022	01	04	01	
372-016	5101	SELMA	LAFAYE	DK	09/08/2022	01	04	01	
372-017	4940	LAFAYE	MIRABEAU AV	DK	09/08/2022	01	04	01	
372-018	4900	LAFAYE	MIRABEAU AV	DK	09/08/2022	01	04	01	
372-019		LAFAYE	DREUX AV	DK	09/08/2022	01	04	01	
372-020	2662	LAFAYE	DREUX AV	DK	09/08/2022	01	04	01	
372-022	5200	LAFAYE	DREUX AV	DK	09/09/2022	01	04	01	
372-023		LAFAYE	FILMORE AV	DK	09/09/2022	01	04	01	
372-024		FILMORE AV	LAFAYE	DK	09/09/2022	01	04	01	
372-025		FILMORE AV	LAFAYE	DK	09/09/2022	01	04	01	
372-026	5100	SELMA	BACCICH	DK	09/09/2022	01	04	01	
372-027		BACCICH	DREUX AV	DK	09/09/2022	01	04	01	
372-028	2728	BACCICH	DREUX AV	DK	09/09/2022	01	04	01	
372-031	2737	BACCICH	DREUX AV	DK	09/09/2022	01	04	01	
372-035	4979	BACCICH	SELMA	DK	09/09/2022	01	04	01	
372-036		BACCICH	MIRABEAU AV	RP	01/25/2022	01	01	01	
372-036		BACCICH	MIRABEAU AV	DK	09/09/2022	01	04	01	
372-037		BACCICH	MIRABEAU AV	DK	09/09/2022	01	04	01	
372-038		BACCICH	MIRABEAU AV	DK	09/09/2022	01	04	01	
372-039		SELMA	EASTERN	DK	09/09/2022	01	04	01	
372-040		SELMA	EASTERN	DK	09/09/2022	01	04	01	
372-041		EASTERN	SELMA	DK	09/09/2022	01	04	01	
372-042		EASTERN	MIRABEAU AV	DK	09/09/2022	01	04	01	
372-043		SELMA	EASTERN	DK	09/09/2022	01	04	01	
372-044		SELMA	PEOPLES AV	DK	09/09/2022	01	04	01	
372-045		PEOPLES AV	MIRABEAU AV	DK	09/09/2022	01	04	01	

STRUCT_1	ADDRESS	STREET	CROSS STREET	INSPECTOR	INSP_DATE	C	F	W	REMARKS
372-046		PEOPLES AV	MIRABEAU AV	DK	09/09/2022	01	04	01	
372-047		MIRABEAU AV	PEOPLES AV	DK	09/09/2022	01	04	01	
372-048	5103	EASTERN	SELMA	DK	09/09/2022	01	04	01	
372-050	2748	EASTERN	DREUX AV	OK	09/09/2022	01	04	01	
372-051		DREUX AV	BACCICH	DK	09/09/2022	01	04	01	
372-051		DREUX AV	BACCICH	DK	09/12/2022	01	04	01	
372-053	4770	EASTERN	DREUX AV	DK	09/09/2022	01	04	01	
372-054		EASTERN	FILMORE AV	DK	09/09/2022	01	04	01	
372-055		BACCICH	FILMORE AV	DK	09/08/2022	01	04	01	
372-056		FILMORE AV	LAFAYE	DK	09/12/2022	01	04	01	
372-059	5353	FRANKLIN AV	FILMORE AV	DK	09/12/2022	01	04	01	
372-060	5339	FRANKLIN AV	FILMORE	DK	09/12/2022	01	04	01	
372-062		MIRABEAU AV	FRANKLIN AV	RP	01/25/2022	01	01	01	
372-062		MIRABEAU AV	FRANKLIN AV	DK	09/12/2022	01	04	01	
372-063		MIRABEAU AV	EASTERN	DK	09/12/2022	01	04	01	
373-001		MENDEZ	FRANKLIN AV	DK	09/12/2022	01	04	01	
373-002		FRANKLIN AV	MENDEZ	DK	09/12/2022	01	04	01	
373-003		FRANKLIN AV	PRENTISS AV	DK	09/12/2022	01	04	01	
373-004		FRANKLIN AV	ODIN	DK	09/12/2022	01	04	01	
373-005	5379	FRANKLIN AV	MITHRA	DK	09/12/2022	01	04	01	
373-006		FRANKLIN AV	FILMORE AV	DK	09/12/2022	01	04	01	
373-007		MENDEZ	EADS	DK	09/12/2022	01	04	01	
373-008	5648	EADS	PRENTISS AV	DK	09/12/2022	01	04	01	
373-009		PRENTISS AV	FRANKLIN AV	DK	09/12/2022	01	04	01	
373-010		PRENTISS AV	EADS	DK	09/12/2022	01	04	01	
373-011		PRENTISS AV	LAFAYE	DK	09/12/2022	01	04	01	
373-012	5501	EADS	ODIN	DK	09/12/2022	01	04	01	
373-013		EADS	MITHRA	DK	09/12/2022	01	04	01	
373-014		MITHRA	LAFAYE	DK	09/12/2022	01	04	01	
373-015	5301	EADS	FILMORE AV	DK	09/12/2022	01	04	01	
373-016		MENDEZ	LAFAYE	DK	09/12/2022	01	04	01	
373-017	5500	LAFAYE	ODIN	DK	09/12/2022	01	04	01	
373-018		LAFAYE	PRENTISS AV	DK	09/12/2022	01	04	01	
373-019		MENDEZ	BACCICH	DK	09/12/2022	01	04	01	
373-020	5500	BACCICH	ODIN	DK	09/12/2022	01	04	01	
373-021		BACCICH	PRENTISS AV	DK	09/12/2022	01	04	01	
373-022		PRENTISS AV	LAFAYE	DK	09/12/2022	01	04	01	
373-023		PRENTISS AV	PEOPLES AV	DK	09/12/2022	01	04	01	
373-024	2775	MENDEZ	PEOPLES AV	DK	09/12/2022	01	04	01	

STRUCT_1	ADDRESS	STREET	CROSS STREET	INSPECTOR	INSP_DATE	C	F	W	REMARKS
374-019		LAFAYE	PRESSBURG	RG	09/28/2022	01	01	01	
374-020		PRESSBURG	EADS	R.G	09/28/2022	01	01	01	
374-021	5902	PRESSBURG	BACCICH	R.G	09/28/2022	01	01	01	
374-022		PRESSBURG	PEOPLES AV	RG	09/28/2022	01	01	01	
374-023		MADRID	BACCICH	RG	09/28/2022	01	01	01	
374-024		BACCICH	ROBERT E LEE BL	RG	09/28/2022	01	01	01	
374-025		ROBERT E LEE BL	PEOPLES AV	R.G	09/29/2022	01	01	01	
374-026	2775	MADRID	PEOPLES AV	RG	09/29/2022	01	01	01	
374-027	6018	PEOPLES AV	VIENNA	R.G	09/29/2022	01	01	01	
374-028	5941	VIENNA	BACCICH	R.G	09/29/2022	01	01	01	
374-029		BACCICH	MADRID	R.G	09/29/2022	01	01	01	
374-030		BACCICH	PRESSBURG	RG	03/29/2022	01	01	01	
374-031		VIENNA	PEOPLES AV	RG	09/30/2022	01	01	01	
374-032	5918	PEOPLES AV	PRESSBURG	R.G	09/02/2022	01	01	01	
374-033	5737	ATHIS	FRANKLIN AV	RG	09/30/2022	01	01	01	
374-034		FRANKLIN AV	PRENTISS AV	R.G	10/02/2022	01	01	01	
374-035		FRANKLIN AV	PRESSBURG	RG	10/02/2022	01	01	01	
374-036	2629	ATHIS	EADS	R.G	10/02/2022	01	01	01	
374-037	5701	EADS	PRENTISS AV	RG	10/03/2022	01	01	01	
374-038	5701	PRENTISS AV	FRANKLIN AV	RG	10/03/2022	01	01	01	
374-039	2667	PRENTISS AV	LAFAYE	RG	10/03/2022	01	01	01	
374-040		ATHIS	LAFAYE	RG	10/11/2022	01	01	01	
374-041	5845	LAFAYE	PRESSBURG	R.G	10/03/2022	01	01	01	
374-042	2669	LAFAYE	PRENTISS AV	R.G	10/03/2022	01	01	01	
374-043		PRENTISS AV	BACCICH	R.G	10/03/2022	01	01	01	
374-045		ATHIS	BACCICH	R.G	10/04/2022	01	01	01	
374-046		BACCICH	PRENTISS AV	RG	10/04/2022	01	01	01	
374-047	2771	PRENTISS AV	PEOPLES AV	RG	10/04/2022	01	01	01	
374-048		BACCICH	PRESSBURG	RG	10/13/2022	01	01	01	
374-049	5736	ATHIS	PEOPLES AV	R.G	10/04/2022	01	01	01	
374-050	5840	PEOPLES AV	PRESSBURG	R.G	10/04/2022	01	01	01	
374-051	2771	PEOPLES AV	PRENTISS AV	RG	10/05/2022	01	01	01	
375-001		MEXICO	FRANKLIN AV	R.G	10/05/2022	01	01	01	
375-002	6209	FRANKLIN AV	ROBERT E LEE BL	RG	10/05/2022	01	01	01	
375-003	6341	FRANKLIN AV	NEW YORK	R.G	10/05/2022	01	01	01	
375-004	2634	MEXICO	EADS	RG	10/13/2022	01	01	01	
375-005	6210	EADS	ROBERT E LEE BL	R.G	10/06/2022	01	01	01	
375-006		ROBERT E LEE BL	FRANKLIN AV	R.G	10/06/2022	01	01	01	
375-007		ROBERT E LEE BL	LAFAYE	R.G	10/06/2022	01	01	01	

STRUCT_1	ADDRESS	STREET	CROSS STREET	INSPECTOR	INSP_DATE	C	F	W	REMARKS
375-008		EADS	NEW YORK	RG	10/06/2022	01	01	01	
375-009	2701	MEXICO	LAFAYE	RG	10/06/2022	01	01	01	
375-010		LAFAYE	ROBERT E LEE BL	R.G	10/06/2022	01	01	01	
375-011	2731	ROBERT E LEE BL	BACCICH	R.G	10/07/2022	01	01	01	
375-012	2674	LAFAYE	NEW YORK	RG	10/07/2022	01	01	01	
375-013	6300	MEXICO	BACCICH	RG	10/07/2022	01	01	01	
375-014		BACCICH	ROBERT E LEE BL	R.G	10/07/2022	01	01	01	
375-017		MEXICO	PEOPLES AV	RG	10/07/2022	01	01	01	
375-018		MEXICO	PEOPLES AV	RG	10/07/2022	01	01	01	
375-020		FRANKFORT	FRANKLIN AV	RG	10/10/2022	01	01	01	
375-021		FRANKFORT	FRANKLIN AV	RG	10/10/2022	01	01	01	
375-022	6405	FRANKLIN AV	NEW YORK	RG	10/10/2022	01	01	01	
375-023	2635	FRANKFORT	EADS	RG	10/10/2022	01	01	01	
375-024		EADS	NEW YORK	RG	10/10/2022	01	01	01	
375-025		EADS	NEW YORK	RG	10/10/2022	01	01	01	
375-026		NEW YORK	FRANKLIN AV	RG	10/11/2022	01	01	01	
375-027	2659	NEW YORK	LAFAYE	RG	10/11/2022	01	01	01	
375-028	2675	FRANKFORT	LAFAYE	RG	10/11/2022	01	01	01	
375-029	6516	LAFAYE	LEON C SIMON DR	RG	10/11/2022	01	01	01	
375-030	2674	LAFAYE	NEW YORK	RG	10/11/2022	01	01	01	
375-031	2723	NEW YORK	LAFAYE	RG	10/11/2022	01	01	01	
375-032	2743	FRANKFORT	BACCICH	DK	10/03/2022	01	04	01	
375-033	2730	BACCICH	NEW YORK	DK	10/03/2022	01	04	01	
375-034		NEW YORK	PEOPLES AV	DK	10/03/2022	01	04	01	
375-035	2775	FRANKFORT	PEOPLES AV	DK	10/03/2022	01	04	01	
375-036		PEOPLES AV	NEW YORK	DK	10/03/2022	01	04	01	
375A-001		FRANKLIN AV	LEON C SIMON DR	DK	10/03/2022	01	04	01	
375A-002		FRANKLIN AV	LEON C SIMON DR	DK	10/03/2022	01	04	01	
375A-003		FRANKLIN AV	LEON C SIMON DR	DK	10/03/2022	01	04	01	
375A-004		LEON C SIMON DR	FRANKLIN AV	DK	10/03/2022	01	04	01	
375A-005		FRANKLIN AV	LEON C SIMON DR	DK	10/03/2022	01	04	01	
375A-006		FRANKLIN AV	LEON C SIMON DR	DK	10/03/2022	01	04	01	
375A-007		LEON C SIMON DR	BACCICH	DK	10/03/2022	01	04	01	
375A-008		LEON C SIMON DR	BACCICH	DK	10/03/2022	01	04	01	
375A-009		FRANKLIN AV	LEON C SIMON DR	DK	10/03/2022	01	04	01	
375C-001		LEON C SIMON DR	BACCICH	DK	10/03/2022	01	04	01	
375C-002		LEON C SIMON DR	BACCICH	DK	10/03/2022	01	04	01	
375C-003		LEON C SIMON DR	PRESS DR	DK	10/03/2022	01	04	01	
375C-004		LEON C SIMON DR	PRESS DR	DK	10/03/2022	01	04	01	

STRUCT_1	ADDRESS	STREET	CROSS STREET	INSPECTOR	INSP_DATE	C	F	W	REMARKS
375C-005		LEON C SIMON DR	PRESS DR	DK	10/04/2022	01	04	01	
375C-006		PRESS DR	LEON C SIMON DR	DK	10/04/2022	01	04	01	
375C-007		PRESS DR	LEON C SIMON DR	DK	10/04/2022	01	04	01	
375C-009		FRANKLIN AV	LEON C SIMON DR	DK	10/04/2022	01	04	01	
375C-010		FRANKLIN AV	LEON C SIMON DR	DK	10/04/2022	01	04	01	
375C-011		FRANKLIN AV	LEON C SIMON DR	DK	10/04/2022	01	04	01	
375C-012		FRANKLIN AV	LEON C SIMON DR	DK	10/04/2022	01	04	01	
375C-013		FRANKLIN AV	LEON C SIMON DR	DK	10/04/2022	01	04	01	
375C-014		FRANKLIN AV	LEON C SIMON DR	DK	10/04/2022	01	04	01	
375C-015		FRANKLIN AV	LEON C SIMON DR	DK	10/04/2022	01	04	01	
375C-017		FRANKLIN AV	LEON C SIMON DR	DK	10/04/2022	01	04	01	
375C-018		FRANKLIN AV	LEON C SIMON DR	DK	10/04/2022	01	04	01	
375C-020		BACCICH	LEON C SIMON DR	DK	10/04/2022	01	04	01	
375C-021		PEOPLES AV	LEON C SIMON DR	DK	10/04/2022	01	04	01	
384-006		PORT	N CLAIBORNE AV	T.B	01/31/2022	01	01	01	
384-025		N ROBERTSON	FRANKLIN AV	T.B	01/31/2022	01	01	01	
387-001		PRESS	AGRICULTURE	DK	10/04/2022	01	04	01	
387-003		AGRICULTURE	PRESS	DK	10/04/2022	01	04	01	
387-004		AGRICULTURE	PRESS	DK	10/04/2022	01	04	01	
387-005		AGRICULTURE PL	PRESS	DK	10/04/2022	01	04	01	
387-006		PRESS	MARCUS CHRISTIAN CI	DK	10/05/2022	01	04	01	
387-007		PRESS	MARCUS CHRISTIAN CI	DK	10/05/2022	01	04	01	
387-008		MARCUS CHRISTIAN CI	PRESS	DK	10/05/2022	01	04	01	
387-009		PRESS	INDUSTRY	DK	10/05/2022	01	04	01	
387-012		INDUSTRY	ST FERDINAND	DK	10/05/2022	01	04	01	
387-015		FELICIANA	AGRICULTURE	DK	10/05/2022	01	04	01	
387-016		FELICIANA	INDUSTRY	DK	10/05/2022	01	04	01	
387-017		CLOUET	AGRICULTURE	DK	10/05/2022	01	04	01	
387-018		CLOUET	INDUSTRY	DK	10/05/2022	01	04	01	
387-019		CLOUET	FLORIDA AV	DK	10/05/2022	01	04	01	
387-020		METROPOLITAN	AIRWOOD	DK	10/05/2022	01	04	01	
387-021		METROPOLITAN	INDUSTRY	DK	10/05/2022	01	04	01	
387-022		METROPOLITAN	FLORIDA AV	DK	10/05/2022	01	04	01	
388-001		ABUNDANCE	ALMONASTER AV	DK	10/05/2022	01	04	01	
388-002		ABUNDANCE	ALMONASTER AV	DK	10/05/2022	01	04	01	
388-003		ABUNDANCE	ALMONASTER AV	DK	10/05/2022	01	04	01	
388-005		ABUNDANCE	ST FERDINAND	DK	10/05/2022	01	04	01	
388-006		ST FERDINAND	ABUNDANCE	DK	10/05/2022	01	04	01	
388-007		ABUNDANCE	PRESS	DK	10/05/2022	01	04	01	

STRUCT_1	ADDRESS	STREET	CROSS STREET	INSPECTOR	INSP_DATE	C	F	W	REMARKS
388-008		ST FERDINAND	ABUNDANCE	DK	10/06/2022	01	04	01	
388-009		ST FERDINAND	BENEFIT	DK	10/06/2022	01	04	01	
388-010		ST FERDINAND	BENEFIT	DK	10/06/2022	01	04	01	
388-011		ST FERDINAND	BENEFIT	DK	10/06/2022	01	04	01	
388-012		ST FERDINAND	BENEFIT	DK	10/06/2022	01	04	01	
388-014		ST FERDINAND	HIGGINS BL	DK	10/06/2022	01	04	01	
388-015		BENEFIT	GORDON PLAZA DR	DK	10/06/2022	01	04	01	
388-016		BENEFIT	PRESS	DK	10/06/2022	01	04	01	
388-017		GORDON PLAZA DR	PRESS	DK	10/06/2022	01	04	01	
388-018		GORDON PLAZA DR	PRESS	DK	10/06/2022	01	04	01	
388-019		GORDON PLAZA DR	PRESS	DK	10/06/2022	01	04	01	
388-020		ABUNDANCE	PRESS	DK	10/06/2022	01	04	01	
388-021		ABUNDANCE	PRESS	DK	10/06/2022	01	04	01	
388-022		PRESS	AGRICULTURE	DK	10/06/2022	01	04	01	
388-023		ABUNDANCE	MONTEGUT	DK	10/06/2022	01	04	01	
388-024		ABUNDANCE	MONTEGUT	DK	10/06/2022	01	04	01	
388-025		MONTEGUT	TREASURE	DK	10/06/2022	01	04	01	
388-031		PRESS	ABUNDANCE	DK	10/07/2022	01	04	01	
388-032		PRESS	VISION DR	DK	10/07/2022	01	04	01	
388-033		PRESS	ABUNDANCE	DK	10/07/2022	01	04	01	
388-037	3200	MONTEGUT	BENEFIT	DK	10/07/2022	01	04	01	
388-038		MONTEGUT	HUMANITY	DK	10/07/2022	01	04	01	
388-039		HUMANITY	MONTEGUT	DK	10/07/2022	01	04	01	
388-040		HUMANITY	PRESS	DK	10/11/2022	01	04	01	
388-042		HUMANITY	PRESS	DK	10/11/2022	01	04	01	
388-045		HUMANITY	PRESS	DK	10/07/2022	01	04	01	
388-048		PRESS	SERVITUDE	DK	10/11/2022	01	04	01	
388-050		PRESS	BENEFIT	DK	10/07/2022	01	04	01	
388-051		BENEFIT	GORDON PLAZA DR	DK	10/07/2022	01	04	01	
388-052		PRESS	VISION DR	DK	10/07/2022	01	04	01	
388-053		VISION DR	PRESS	DK	10/07/2022	01	04	01	
388-054		PRESS	VISION DR	DK	10/07/2022	01	04	01	
388-055		ST FERDINAND	EDNA	DK	10/07/2022	01	04	01	
388-056	2801	ST FERDINAND	EDNA	DK	10/07/2022	01	04	01	
388-057	2815	EDNA	ST FERDINAND	DK	10/07/2022	01	04	01	
388-058		ST FERDINAND	HIGGINS BL	DK	10/07/2022	01	04	01	
388-059	2755	HIGGINS BL	ST FERDINAND	DK	10/07/2022	01	04	01	
388-060		HIGGINS BL	ALMONASTER AV	DK	10/07/2022	01	04	01	
388-061	2701	HIGGINS BL	ALMONASTER AV	DK	10/11/2022	01	04	01	

STRUCT_1	ADDRESS	STREET	CROSS STREET	INSPECTOR	INSP_DATE	C	F	W	REMARKS
388-062	2755	EDNA	ALMONASTER AV	DK	10/11/2022	01	04	01	
388-063		EDNA	ALMONASTER AV	DK	10/11/2022	01	04	01	
388-064	2709	EDNA	ALMONASTER AV	DK	10/11/2022	01	04	01	
388-065		EDNA	ALMONASTER AV	DK	10/11/2022	01	04	01	
388-066		MONTEGUT	PLEASURE	DK	10/11/2022	01	04	01	
388-067	3100 BLK.	TREASURE	FELICIANA	DK	10/11/2022	01	04	01	
389-002		DRIVE L	ALVAR	DK	10/11/2022	01	04	01	
389-004		ALVAR	FRANCE ROAD PK	DK	10/11/2022	01	04	01	
389-005		ALVAR	FRANCE ROAD PK	DK	10/11/2022	01	04	01	
389-006		ALVAR	FRANCE	DK	10/11/2022	01	04	01	
389-007		ALVAR	FRANCE ROAD PK	DK	10/11/2022	01	04	01	
389-008		FRANCE ROAD PK	FRANCE RD	DK	10/11/2022	01	04	01	
389-009		FRANCE ROAD PK	FRANCE RD	DK	10/11/2022	01	04	01	
389-010		FRANCE ROAD PK	FRANCE RD	DK	10/11/2022	01	04	01	
389-011	400	FRANCE ROAD PK	FRANCE RD	DK	10/11/2022	01	04	01	
389-012	4000	FRANCE ROAD PK	FRANCE RD	DK	10/11/2022	01	04	01	
389-013		FRANCE ROAD PK	FRANCE RD	DK	10/11/2022	01	04	01	
389-014		FRANCE ROAD PK	FRANCE RD	DK	10/11/2022	01	04	01	
389-015		DRIVE I	ALVAR	DK	10/11/2022	01	04	01	
389-016		BENEFIT	ALVAR	DK	10/11/2022	01	04	01	
389-017		ALVAR	DRIVE I	DK	10/11/2022	01	04	01	
389-018		ALVAR	DRIVE F	DK	10/11/2022	01	04	01	
389-019		ALVAR	DRIVE E	DK	10/11/2022	01	04	01	
389-020		DRIVE E	ALVAR	DK	10/11/2022	01	04	01	
390-001		FRANCE RD	ALMONASTER AV	DK	10/11/2022	01	04	01	
390-002		FRANCE RD	ALMONASTER AV	DK	10/11/2022	01	04	01	
391-001		CHICKASAW	PACKARD	D.K	10/12/2022	01	04	01	
391-002	2808	CHICKASAW	PACKARD	D.K	10/12/2022	01	04	01	
391-003		PACKARD	TECUMSEH	D.K	10/12/2022	01	04	01	
391-004		PACKARD	POWHATAN	DK	10/12/2022	01	04	01	
391-005	2817	CHICKASAW	APACHE	D.K	10/12/2022	01	04	01	
391-006		APACHE	NAVAJO	D.K	10/12/2022	01	04	01	
391-007		APACHE	FRONTAGE RD	D.K	10/12/2022	01	04	01	
391-010		CHICKASAW	FORD	D.K	10/12/2022	01	04	01	
391-011	2827	FORD	TECUMSEH	D.K	10/12/2022	01	04	01	
391-012	3915	FORD	POWHATAN	D.K	10/12/2022	01	04	01	
391-013		CHICKASAW	FRONTAGE RD	D.K	10/12/2022	01	04	01	
391-014	3818	FRONTAGE RD	IROQUOIS	D.K	10/12/2022	01	04	01	
391-015	3900	IROQUOIS	TECUMSEH	DK	10/12/2022	01	04	01	

STRUCT_1	ADDRESS	STREET	CROSS STREET	INSPECTOR	INSP_DATE	C	F	W	REMARKS
391-016	3934	IROQUOIS	POWHATTAN	D.K	10/12/2022	01	04	01	
391-017		POWHATTAN	FORD	D.K	10/12/2022	01	04	01	
391-018		POWHATTAN	PEOPLES AV	D.K	10/12/2022	01	04	01	
391-019		POWHATTAN	MC FARLAND	D.K	10/12/2022	01	04	01	
391-020		MC FARLAND	TECUMSEH	D.K	10/12/2022	01	04	01	
391-021		POWHATTAN	MC FARLAND	DK	10/13/2022	01	04	01	
391-022	2929	MC FARLAND	HIAWATHA	D.K	10/13/2022	01	04	01	
391-023	4002	POWHATTAN	VELIE	DK	10/13/2022	01	04	01	
391-024		VELIE	HIAWATHA	D.K	10/13/2022	01	04	01	
391-025	4042	IROQUOIS	HIAWATHA	D.K	10/13/2022	01	04	01	
391-026	2852	HIAWATHA	BUICK	D.K	10/13/2022	01	04	01	
391-027	4056	BUICK	POCAHONTAS	D.K	10/13/2022	01	04	01	
391-028	2822	HIAWATHA	STUTZ	D.K	10/13/2022	01	04	01	
391-030	4059	STUTZ	POCAHONTAS	D.K	10/13/2022	01	04	01	
391-031	4062	IROQUOIS	POCAHONTAS	DK	10/13/2022	01	04	01	
391-032	2829	POCAHONTAS	BUICK	10/19/22	10/13/2022	01	04	01	
391-033	2807	POCAHONTAS	STUTZ	D.K	10/13/2022	01	04	01	
391-034		HIAWATHA	IROQUOIS	DK	10/13/2022	01	04	01	
391-035		IROQUOIS	POCAHONTAS	D.K	10/13/2022	01	04	01	
391-036		POCAHONTAS	MC FARLAND	DK	10/13/2022	01	04	01	
391-037		POCAHONTAS	ST FERDINAND	D.K	10/13/2022	01	04	01	
391-038		HIAWATHA	MC FARLAND	D.K	10/15/2022	01	04	01	
391-039		MC FARLAND	POCAHONTAS	D.K	10/13/2022	01	04	01	
395-018		LOUISA	MYRTLE	EB	10/17/2022	01	01	01	
395-019		LOUISA	ELDER	EB	10/17/2022	01	01	01	
395-020		LOUISA	HIGGINS BL	EB	10/17/2022	01	01	01	
395-024		LOUISA	HIGGINS BL	EB	10/26/2022	01	01	01	
396-001		CHICKASAW	ALVAR	EB	10/17/2022	01	01	01	
396-002		CHICKASAW	ALVAR	EB	10/17/2022	01	01	01	
396-003		ALVAR	CHICKASAW	EB	10/17/2022	01	01	01	
396-004		ALVAR	CHICKASAW	EB	10/17/2022	01	01	01	
396-005		ALVAR	HIGGINS BL	EB	10/17/2022	01	01	01	
396-006		ALVAR	HIGGINS BL	EB	10/17/2022	01	01	01	
396-007		ALVAR	HIGGINS BL	EB	10/17/2022	01	01	01	
396-008		CHICKASAW	ALVAR	EB	10/17/2022	01	01	01	
396-009		ALVAR	CHICKASAW	EB	10/17/2022	01	01	01	
396-010		DESIRE	HIGGINS BL	EB	10/18/2022	01	01	01	
396-011		DESIRE	HIGGINS BL	EB	10/18/2022	01	01	01	
396-012	3600	DESIRE	HIGGINS BL	EB	10/18/2022	01	01	01	



STRUCT_1	ADDRESS	STREET	CROSS STREET	INSPECTOR	INSP_DATE	C	F	W	REMARKS
396-013		DESIRE	HIGGINS BL	EB	10/18/2022	01	01	01	
396-014	3510	HIGGINS BL	DESIRE	EB	10/18/2022	01	01	01	
396-020		HIGGINS BL	PIETY	EB	01/18/2022	01	01	01	
397-001		FRANCE RD	ALMONASTER AV	EB	10/20/2022	01	01	01	
397-002		FRANCE RD	ALMONASTER AV	EB	10/20/2022	01	01	01	
397-003		FRANCE RD	ALMONASTER AV	EB	10/20/2022	01	01	01	
397-004		ALVAR	ALMONASTER AV	EB	10/19/2022	01	01	01	
397-005		ALVAR	ALMONASTER AV	EB	10/17/2022	01	01	01	
397-006		ALVAR	ALMONASTER AV	EB	10/19/2022	01	01	01	
397-007		ALVAR	ALMONASTER AV	EB	10/19/2022	01	01	01	
397-008		ALMONASTER AV	ALVAR	EB	10/19/2022	01	01	01	
397-009		ALMONASTER AV	ALVAR	EB	10/19/2022	01	01	01	
397-010		ALMONASTER AV	ALVAR	EB	10/18/2022	01	01	01	
398-001		FRANCE RD	ALMONASTER AV	EB	10/18/2022	01	01	01	
398-002		FRANCE RD	ALMONASTER AV	EB	10/18/2022	01	01	01	
398-003		FRANCE RD	ALMONASTER AV	EB	10/18/2022	01	01	01	
398-004		FRANCE RD	ALMONASTER AV	EB	10/18/2022	01	01	01	
402-077		ST CLAUDE AV	ALVAR	T.B	01/31/2022	01	01	01	
404-039		CONGRESS	N PRIEUR	T.B	01/31/2022	01	01	01	
404-045		N GALVEZ	ALVAR	T.B	01/31/2022	01	01	01	
404-088		N GALVEZ	LOUISA	T.B	01/31/2022	01	01	01	
405-006		PAULINE	N ROCHEBLAVE	T.B	01/31/2022	01	01	01	
405-017		PAULINE	N ROCHEBLAVE	T.B	02/01/2022	01	01	01	
405-062		PAULINE	N MIRO	T.B	02/01/2022	01	01	01	
405-065		ALVAR	N ROCHEBLAVE	K.H.	03/03/2022	01	01	01	
405-066		ALVAR	N DORGENOIS	K.H	03/03/2022	01	01	01	
405-067		ALVAR	N TONTI	K.H.	03/03/2022	01	01	01	
405-068		N ROCHEBLAVE	ALVAR	K.H.	03/03/2022	01	01	01	
405-069		ALVAR	N DORGENOIS	K.H.	03/03/2022	01	01	01	
405-070		ALVAR	LAW	K.H.	03/03/2022	01	01	01	
405-071		INDEPENDENCE	N TONTI	K.H.	03/03/2022	01	01	01	
405-072		N ROCHEBLAVE	PIETY	K.H.	03/09/2022	01	01	01	
405-073		N TONTI	DESIRE	K.H.	03/09/2022	01	01	01	
405-074		LAW	DESIRE	K.H.	03/09/2022	01	01	01	
406-012	2717	ABUNDANCE	PAULINE	EB	10/18/2022	01	01	01	
406-015		INDUSTRY	ALVAR	RP	01/25/2022	01	01	01	
406-015		INDUSTRY	ALVAR	EB	10/20/2022	01	01	01	
406-016		ALVAR	AGRICULTURE	RP	01/25/2022	01	01	01	
406-016		ALVAR	AGRICULTURE	EB	10/20/2022	01	01	01	

STRUCT_1	ADDRESS	STREET	CROSS STREET	INSPECTOR	INSP_DATE	C	F	W	REMARKS
406-017	2848	PIETY	AGRICULTURE	EB	10/20/2022	01	01	01	
406-018		PIETY	INDUSTRY	EB	10/20/2022	01	01	01	
406-019		INDUSTRY	DESIRE	EB	10/20/2022	01	01	01	
406-020		PIETY	FLORIDA AV	EB	10/20/2022	01	01	01	
406-021		FLORIDA AV	DESIRE	EB	10/20/2022	01	01	01	
406-023		INDEPENDENCE	FLORIDA AV	K.H.	03/03/2022	01	01	01	
406-024		CONGRESS	FLORIDA AV	K.H.	03/03/2022	01	01	01	
406-025		GALLIER	FLORIDA AV	K.H.	03/03/2022	01	01	01	
406-026		DESIRE	FLORIDA AV	K.H.	03/03/2022	01	01	01	
406-027		DESIRE	FLORIDA AV	K.H.	03/03/2022	01	01	01	
406-028		PIETY	FLORIDA AV	K.H.	03/03/2022	01	01	01	
406-029		PIETY	FLORIDA AV	K.H.	03/03/2022	01	01	01	
406-030		LOUISA	LAUSSAT PL	K.H.	03/03/2022	01	01	01	
406-031		LOUISA	FLORIDA AV	K.H.	03/03/2022	01	01	01	
406-032		LOUISA	LAUSSAT PL	K.H.	03/03/2022	01	01	01	
406-033		LOUISA	FLORIDA AV	K.H.	03/03/2022	01	01	01	
406-034		LOUISA	INDUSTRY	EB	10/20/2022	01	01	01	
406-035		LOUISA	INDUSTRY	EB	10/20/2022	01	01	01	
406-038		LOUISA	FLORIDA AV	EB	10/20/2022	01	01	01	
406-039		LOUISA	INDUSTRY	EB	10/21/2022	01	01	01	
406-040		LOUISA	FLORIDA AV	EB	10/21/2022	01	01	01	
406-044		ALVAR	FLORIDA AV	EB	10/26/2022	01	01	01	
407-001		FELICIANA	TREASURE	EB	10/21/2022	01	01	01	
407-002		FELICIANA	TREASURE	EB	10/21/2022	01	01	01	
407-003		FELICIANA	BENEFIT	EB	10/21/2022	01	01	01	
407-004		FELICIANA	HUMANITY	EB	10/21/2022	01	01	01	
407-005		FELICIANA	HUMANITY	EB	10/21/2022	01	01	01	
407-006		ABUNDANCE	CLOUET	EB	10/21/2022	01	01	01	
407-007		CLOUET	BENEFIT	EB	10/21/2022	01	01	01	
407-008		CLOUET	BENEFIT	EB	10/21/2022	01	01	01	
407-009		CLOUET	HUMANITY	EB	10/21/2022	01	01	01	
407-010		CLOUET	HUMANITY	EB	10/21/2022	01	01	01	
407-011		ABUNDANCE	METROPOLITAN	EB	10/24/2022	01	01	01	
407-012		METROPOLITAN	BENEFIT	EB	10/24/2022	01	01	01	
407-013	201	METROPOLITAN	BENEFIT	DM	10/24/2022	01	01	01	
407-014		METROPOLITAN	HUMANITY	EB	10/24/2022	01	03	01	
407-015		HUMANITY	METROPOLITAN	EB	10/24/2022	01	01	01	
407-016		ABUNDANCE	LOUISA	EB	10/24/2022	01	01	01	
407-017		LOUISA	TREASURE	EB	10/25/2022	01	01	01	

STRUCT_1	ADDRESS	STREET	CROSS STREET	INSPECTOR	INSP_DATE	C	F	W	REMARKS
407-018		TREASURE	LOUISA	EB	10/25/2022	01	01	01	
407-019		TREASURE	LOUISA	EB	10/25/2022	01	01	01	
407-020		LOUISA	ABUNDANCE	EB	10/23/2022	01	01	01	
407-021	3144	LOUISA	BENEFIT	EB	10/25/2022	01	01	01	
407-022	3144	BENEFIT	LOUISA	EB	10/25/2022	01	01	01	
407-023		BENEFIT	LOUISA	EB	10/25/2022	01	01	01	
407-024		LOUISA	HUMANITY	EB	11/10/2022	01	01	01	
407-025		LOUISA	HUMANITY		11/10/2022	01	01	01	
407-026		HUMANITY	LOUISA	EB	11/10/2022	01	01	01	
407-027		ABUNDANCE	PIETY	EB	11/10/2022	01	01	01	
407-028		PIETY	TREASURE	EB	11/10/2022	01	01	01	
407-029		PIETY	BENEFIT	EB	11/10/2022	01	01	01	
407-030	3245	PIETY	HUMANITY	EB	11/10/2022	01	01	01	
407-031	3050 BLK.	BENEFIT	FELICIANA		11/10/2022	01	01	01	
407-032		LOUISA	ABUNDANCE	EB	11/10/2022	01	01	01	
408-001		LOUISA	PLEASURE	EB	11/12/2022	01	01	01	
408-002		LOUISA	PLEASURE	EB	11/12/2022	01	01	01	
408-003	3400	PLEASURE	PIETY	EB	11/12/2022	01	01	01	
408-004	3400	PIETY	PLEASURE	EB	11/10/2022	01	01	01	
408-005		PIETY	HIGGINS BL	EB	11/12/2022	01	01	01	
408-006		PIETY	HIGGINS BL	RP	01/25/2022	01	01	01	
408-006		PIETY	HIGGINS BL	EB	11/12/2022	01	01	01	
408-007		LOUISA	LAFRENIERE	EB	11/12/2022	01	01	01	
408-009		METROPOLITAN	PLEASURE	EB	11/12/2022	01	01	01	
408-010		METROPOLITAN	LAFRENIERE	EB	11/12/2022	01	01	01	
408-011		METROPOLITAN	ALJA J MEYERS	EB	11/12/2022	01	01	01	
408-012		CLOUET	PLEASURE	EB	11/12/2022	01	01	01	
408-013		CLOUET	ALJA J MEYERS	EB	11/12/2022	01	01	01	
408-014		FELICIANA	PLEASURE	EB	11/12/2022	01	01	01	
408-015		FELICIANA	PLEASURE	EB	11/12/2022	01	01	01	
408-016	3344	PIETY	PLEASURE	EB	11/12/2022	01	01	01	
409-001	3300	ABUNDANCE	PIETY DR	EB	11/12/2022	01	01	01	
409-026		DESIRE	BENEFIT	EB	11/12/2022	01	01	01	
409-028		ABUNDANCE	OLIVER WHITE AV	EB	11/12/2022	01	01	01	
409-029		ABUNDANCE	MORRICE DUNCAN DR	EB	11/14/2022	01	01	01	
409-030	2900	MORRICE DUNCAN DR	AGRICULTURE	EB	11/14/2022	01	01	01	
409-031		BENEFIT	DESIRE	EB	11/12/2022	01	01	01	
409-034	3302	DESIRE	DRIVE I	EB	11/12/2022	01	01	01	
409-037		DESIRE	DRIVE K	EB	11/12/2022	01	01	01	

STRUCT_1	ADDRESS	STREET	CROSS STREET	INSPECTOR	INSP_DATE	C	F	W	REMARKS
409-038	332	DRIVE K	ALVAR	EB	11/14/2022	01	01	01	
409-040	367	DESIRE	DRIVE L	EB	11/12/2022	01	01	01	
409-041	191C	DRIVE L	DESIRE	EB	11/13/2022	01	01	01	
409-042	3347	DRIVE L	ALVAR	EB	11/12/2022	01	01	01	
409-052	3000	MORRICE DUNCAN DR	TREASURE	EB	11/14/2022	01	01	01	
409-053		AGRICULTURE	OLIVER WHITE AV	DEB	11/14/2022	01	01	01	
409-057		DRIVE L	ALVAR	EB+	11/12/2022	01	01	01	
409-058	3400	AGRICULTURE	OLIVER WHITE AV	RP	01/27/2022	01	01	01	
409-058	3400	AGRICULTURE	OLIVER WHITE AV		11/14/2022	01	01	01	
409-059	3300	AGRICULTURE	OLIVER WHITE AV	RP	01/27/2022	01	01	01	
409-059	3300	AGRICULTURE	OLIVER WHITE AV	EB	11/14/2022	01	01	01	
409-060		ABUNDANCE	DESIRE PK	EB	11/14/2022	01	01	01	
409-061	3000	DESIRE PK	TREASURE	EB	11/14/2022	01	01	01	
409-062		ABUNDANCE	DESIRE PK	EB	11/14/2022	01	01	01	
409-063	3000	DESIRE PK	TREASURE	EB	11/14/2022	01	01	01	
409-064		AGRICULTURE	DESIRE PK	EB	11/15/2022	01	01	01	
409-065	2900	AGRICULTURE	DESIRE PK	EB	11/15/2022	01	01	01	
409-066	3700	AGRICULTURE	URSULA SPENCER WAY	EB	11/15/2022	01	01	01	
409-067		ABUNDANCE	EDITH WESTON PL	EB	11/15/2022	01	01	01	
409-068	2900	EDITH WESTON PL	AGRICULTURE	EB	11/15/2022	01	01	01	
409-069	3000	EDITH WESTON PL	TREASURE	EB	11/15/2022	01	01	01	
409-070		ABUNDANCE	URSULA SPENCER WAY	REB	11/15/2022	01	01	01	
409-071	2900	URSULA SPENCER	AGRICULTURE	EB	11/15/2022	01	01	01	
409-072	3000	URSULA SPENCER	TREASURE	EB	11/15/2022	01	01	01	
409-073	3000	OLIVER WHITE AV	TREASURE	EB	11/15/2022	01	01	01	
409-074	3400	TREASURE	MORRICE DUNCAN DR	EB	11/16/2022	01	01	01	
409-075	3100	OLIVER WHITE AV	TREASURE	EB	11/16/2022	01	01	01	
409-076	3400	TREASURE	MORRICE DUNCAN DR	EB	11/16/2022	01	01	01	
409-077		BENEFIT	OLIVER WHITE AV	EB	11/16/2022	01	01	01	
409-078	3300	BENEFIT	PIETY DR	EB	11/16/2022	01	01	01	
409-079	3200	OLIVER WHITE AV	HUMANITY	EB	11/16/2022	01	01	01	
409-081		HUMANITY	OLIVER WHITE AV	EB	11/16/2022	01	01	01	
409-082		HUMANITY	OLIVER WHITE AV	EB	11/16/2022	01	01	01	
409-083	3300	OLIVER WHITE AV	HUMANITY		11/17/2022	01	01	01	
409-085		PLEASURE	OLIVER WHITE AV	EB	11/17/2022	01	01	01	
409-086	3300	PLEASURE	PIETY DR	EB	11/17/2022	01	01	01	
409-087	3400	PLEASURE	MORRICE DUNCAN DR	EB	11/17/2022	01	01	01	
409-088		PLEASURE	MORRICE DUNCAN DR	EB	11/17/2022	01	01	01	
409-089	3500	PLEASURE	DESIRE PK	EB	11/17/2022	01	01	01	

STRUCT_1	ADDRESS	STREET	CROSS STREET	INSPECTOR	INSP_DATE	C	F	W	REMARKS
409-090		BENEFIT	MORRICE DUNCAN DR	EB	11/17/2022	01	01	01	
409-091	3300	MORRICE DUNCAN DR	BENEFIT	EB	11/17/2022	01	01	01	
409-092	3300	MORRICE DUNCAN DR	PLEASURE	EB	11/17/2022	01	01	01	
409-093	3100	MORRICE DUNCAN DR	BENEFIT	EB	11/19/2022	01	01	01	
409-094	3100	MORRICE DUNCAN DR	TREASURE	EB	11/19/2022	01	01	01	
409-095		BENEFIT	DESIRE PK	EB	11/19/2022	01	01	01	
409-096	3300	DESIRE PK	HUMANITY	EB	11/19/2022	01	01	01	
409-097	3300	DESIRE PK	PLEASURE	EB	11/19/2022	01	01	01	
409-098	3100	DESIRE PK	BENEFIT	EB	11/19/2022	01	01	01	
409-099	3100	DESIRE PK	TREASURE	EB	11/19/2022	01	01	01	
409-100	3100	DESIRE PK	BENEFIT	EB	11/19/2022	01	01	01	
409-101		BENEFIT	EDITH WESTON PL	EB	11/19/2022	01	01	01	
409-102	3100	EDITH WESTON PL	TREASURE	EB	11/19/2022	01	01	01	
409-103		BENEFIT	URSULA SPENCER WAY	EB	11/19/2022	01	01	01	
409-104	3100	URSULA SPENCER WAY	TREASURE	EB	11/20/2022	01	01	01	
409-106	3100	DESIRE PK	TREASURE	EB	11/20/2022	01	01	01	
409-107		BENEFIT	DESIRE PK	EB	11/20/2022	01	01	01	
409-108	3200	DESIRE PK	HUMANITY	EB	11/20/2022	01	01	01	
409-109		BENEFIT	EDITH WESTON PL	EB	11/20/2022	01	01	01	
409-110	3200	EDITH WESTON PL	BENEFIT	EB	11/20/2022	01	01	01	
409-111		BENEFIT	URSULA SPENCER WAY	EB	11/20/2022	01	01	01	
409-113		HUMANITY	DESIRE PK	EB	11/20/2022	01	01	01	
409-115		BENEFIT	DESIRE PK	DEB	11/20/2022	01	01	01	
410-001		DESIRE PK	DRIVE M	EB	11/13/2022	01	01	01	
410-003	3510	DESIRE PK	HIGGINS BL	EB	11/13/2022	01	01	01	
410-004		DESIRE PK	HIGGINS BL	EB	11/26/2022	01	01	01	
410-009	3400 BLK	DESIRE PK	HIGGINS BL	RP	01/27/2022	01	01	01	
410-009	3400 BLK	DESIRE PK	HIGGINS BL	EB	11/27/2022	01	01	01	
410-014		ALVAR	HIGGINS BL	EB	11/26/2022	01	01	01	
410-022		DESIRE PK	HIGGINS BL	EB	12/01/2022	01	01	01	
410-023	3510	DESIRE PK	HIGGINS BL	EB	11/26/2022	01	01	01	
410-024	3600	DESIRE PK	SIDNEY DUPLESSIS DR	EB	11/26/2022	01	01	01	
410-025		KIMI O GRAY AV	DESIRE PK	EB	11/26/2022	01	01	01	
410-026	3500	KIMI O GRAY AV	URSULA SPENCER WAY	EB	11/26/2022	01	01	01	
410-027		BETTY PARKER PL	DESIRE PK	EB	11/26/2022	01	01	01	
410-028		BETTY PARKER PL	URSULA SPENCER WAY	EB	11/26/2022	01	01	01	
410-029	3500	URSULA SPENCER WAY	BETTY PARKER PL	EB	11/26/2022	01	01	01	
410-030		SIDNEY DUPLESSIS DR	DESIRE PK	EB	11/26/2022	01	01	01	
410-031	3700	DESIRE PK	ALBERT SAVOY WAY	EB	11/26/2022	01	01	01	

STRUCT_1	ADDRESS	STREET	CROSS STREET	INSPECTOR	INSP_DATE	C	F	W	REMARKS
410-032	3500	SIDNEY DUPLESSIS DR	URSULA SPENCER WAY	EB	11/27/2022	01	01	01	
410-033		ALBERT SAVOY WAY	DESIRE PK	EB	11/27/2022	01	01	01	
410-034	3800	DESIRE PK	HIGGINS BL	EB	11/27/2022	01	01	01	
410-035		ALBERT SAVOY WAY	URSULA SPENCER WAY	EB	11/27/2022	01	01	01	
410-036	3500	PLEASURE	DESIRE PK	RP	01/27/2022	01	01	01	
410-037	3400	DESIRE PK	BETTY PARKER PL	RP	01/27/2022	01	01	01	
410-037	3400	DESIRE PK	BETTY PARKER PL	EB	11/27/2022	01	01	01	
410-038		PLEASURE	DESIRE PK	RP	01/27/2022	01	01	01	
410-038		PLEASURE	DESIRE PK	EB	11/27/2022	01	01	01	
410-039	3600	PLEASURE	URSULA SPENCER WAY	RP	01/27/2022	01	01	01	
410-039	3600	PLEASURE	URSULA SPENCER WAY	EB	11/27/2022	01	01	01	
410-040	3600	PLEASURE	URSULA SPENCER WAY	RP	01/27/2022	01	01	01	
410-040	3600	PLEASURE	URSULA SPENCER WAY	EB	11/27/2022	01	01	01	
410-041	3400	URSULA SPENCER	BETTY PARKER PL	EB	11/27/2022	01	01	01	
410-042	3400	MORRICE DUNCAN DR	PLEASURE	EB	11/27/2022	01	01	01	
413-001		MAZANT	CHARTRES	K.H.	03/04/2022	01	01	01	
413-002		BARTHOLOMEW	CHARTRES	K.H.	03/04/2022	01	01	01	
413-004		CHARTRES	LESSEPS	K.H.	03/04/2022	01	01	01	
413-005		CHARTRES	POLAND AV	K.H.	03/04/2022	01	01	01	
413-006		POLAND AV	CHARTRES	K.H.	03/04/2022	01	01	01	
414-001		MAZANT	N RAMPART	K.H.	03/04/2022	01	01	01	
414-002		N RAMPART	BARTHOLOMEW	K.H.	03/04/2022	01	01	01	
414-003		BARTHOLOMEW	BURGUNDY	DK	03/15/2022	01	04	01	
414-004		MAZANT	BURGUNDY	K.H.	03/04/2022	01	01	01	
414-005		BURGUNDY	BARTHOLOMEW	K.H.	03/04/2022	01	01	01	
414-006		BURGUNDY	FRANCE	K.H.	03/04/2022	01	01	01	
414-007		MAZANT	BURGUNDY	K.H.	03/04/2022	01	01	01	
414-008		BURGUNDY	BARTHOLOMEW	K.H.	03/04/2022	01	01	01	
414-009		BURGUNDY	FRANCE	K.H.	03/04/2022	01	01	01	
414-010		MAZANT	DAUPHINE	K.H.	03/04/2022	01	01	01	
414-011		BARTHOLOMEW	DAUPHINE	K.H.	03/07/2022	01	01	01	
414-012		DAUPHINE	FRANCE	K.H.	03/07/2022	01	01	01	
414-013		DAUPHINE	LESSEPS	K.H.	03/07/2022	01	01	01	
414-014		DAUPHINE	POLAND AV	K.H.	03/07/2022	01	01	01	
414-015		POLAND AV	ROYAL	K.H.	03/07/2022	01	01	01	
414-016		MAZANT	ROYAL	K.H.	03/07/2022	01	01	01	
414-017		ROYAL	BARTHOLOMEW	K.H.	03/07/2022	01	01	01	
414-018		FRANCE	ROYAL	K.H.	03/07/2022	01	01	01	
414-019		LESSEPS	ROYAL	K.H.	03/07/2022	01	01	01	

STRUCT_1	ADDRESS	STREET	CROSS STREET	INSPECTOR	INSP_DATE	C	F	W	REMARKS
414-020		ROYAL	POLAND AV	K.H.	03/07/2022	01	01	01	
414-021		FRANCE	N RAMPART	K.H.	03/07/2022	01	01	01	
414-022		FRANCE	BURGUNDY	K.H.	03/07/2022	01	01	01	
414-023		N RAMPART	LESSEPS	K.H.	03/07/2022	01	01	01	
414-024		BURGUNDY	LESSEPS	K.H.	03/07/2022	01	01	01	
414-025		N RAMPART	POLAND AV	K.H.	03/07/2022	01	01	01	
414-026		BURGUNDY	POLAND AV	K.H.	03/07/2022	01	01	01	
414-027		BURGUNDY	LESSEPS	K.H.	03/07/2022	01	01	01	
414-028		BURGUNDY	POLAND AV	K.H.	03/07/2022	01	01	01	
414-029		LESSEPS	DAUPHINE	KH	03/07/2022	01	01	01	
414-030		N RAMPART	KENTUCKY	K.H.	03/07/2022	01	01	01	
414-031		KENTUCKY	BURGUNDY	K.H.	03/07/2022	01	01	01	
414-033		BURGUNDY	POLAND AV	K.H.	03/07/2022	01	01	01	
414-034		POLAND AV	N RAMPART	K.H.	03/07/2022	01	01	01	
414-035		POLAND AV	BURGUNDY	K.H.	03/08/2022	01	01	01	
414-036		POLAND AV	DAUPHINE	K.H.	03/08/2022	01	01	01	
414-037		POLAND AV	DAUPHINE	K.H.	03/08/2022	01	01	01	
414-038		N RAMPART	POLAND AV	K.H.	03/08/2022	01	01	01	
414-039		POLAND AV	BURGUNDY	K.H.	03/08/2022	01	01	01	
414-040		POLAND AV	DAUPHINE	K.H.	03/08/2022	01	01	01	
415-001		N VILLERE	KENTUCKY	K.H.	03/08/2022	01	01	01	
415-002		KENTUCKY	URQUHART	K.H.	03/08/2022	01	01	01	
415-003		KENTUCKY	MARAIS	K.H.	03/08/2022	01	01	01	
415-004		N VILLERE	POLAND AV	K.H.	03/08/2022	01	01	01	
415-005		POLAND AV	URQUHART	K.H.	03/08/2022	01	01	01	
415-006		POLAND AV	MARAIS	K.H.	03/08/2022	01	01	01	
415-007		POLAND AV	ST CLAUDE AV	K.H.	03/08/2022	01	01	01	
415-008		ST CLAUDE AV	KENTUCKY	K.H.	03/08/2022	01	01	01	
415-009		POLAND AV	ST CLAUDE AV	K.H.	03/08/2022	01	01	01	
415-010		ST CLAUDE AV	KENTUCKY	K.H.	03/08/2022	01	01	01	
415-011		KENTUCKY	N RAMPART	K.H.	03/08/2022	01	01	01	
415-012		N VILLERE	POLAND AV	K.H.	03/08/2022	01	01	01	
415-013		POLAND AV	URQUHART	K.H.	03/08/2022	01	01	01	
415-014		POLAND AV	MARAIS	K.H.	03/08/2022	01	01	01	
415-015		POLAND AV	ST CLAUDE AV	K.H.	03/08/2022	01	01	01	
415-016		ST CLAUDE AV	LESSEPS	K.H.	03/08/2022	01	01	01	
415-017		N VILLERE	LESSEPS	K.H.	03/08/2022	01	01	01	
415-018		LESSEPS	URQUHART	K.H.	03/08/2022	01	01	01	
415-019		URQUHART	FRANCE	K..H.	03/08/2022	01	01	01	

STRUCT_1	ADDRESS	STREET	CROSS STREET	INSPECTOR	INSP_DATE	C	F	W	REMARKS
415-020		LESSEPS	MARAIS	K.H.	03/08/2022	01	01	01	
415-021		LESSEPS	ST CLAUDE AV	K.H.	03/08/2022	01	01	01	
415-022		MARAIS	FRANCE	K.H.	03/09/2022	01	01	01	
415-023		N VILLERE	FRANCE	K.H.	03/09/2022	01	01	01	
415-024		FRANCE	URQUHART	K.H.	03/09/2022	01	01	01	
415-025		N VILLERE	MAZANT	K.H.	03/09/2022	01	01	01	
415-026		MAZANT	N VILLERE	K.H.	03/09/2022	01	01	01	
415-027		MAZANT	URQUHART	K.H.	03/09/2022	01	01	01	
415-028		URQUHART	MAZANT	K.H.	03/09/2022	01	01	01	
415-029		URQUHART	FRANCE	K.H.	03/09/2022	01	01	01	
415-030		FRANCE	MARAIS	K.H.	03/09/2022	01	01	01	
415-031		N VILLERE	BARTHOLOMEW	K.H.	03/09/2022	01	01	01	
415-032		MAZANT	MARAIS	K.H.	03/09/2022	01	01	01	
415-033		MARAIS	FRANCE	K.H.	03/09/2022	01	01	01	
415-034		FRANCE	ST CLAUDE AV	K.H.	03/09/2022	01	01	01	
415-035		MARAIS	BARTHOLOMEW	T.B	02/01/2022	01	01	01	
415-036		MAZANT	ST CLAUDE AV	T.B	02/01/2022	01	01	01	
415-037		ST CLAUDE AV	FRANCE	T.B	02/01/2022	01	01	01	
415-038		ST CLAUDE AV	LESSEPS	T.B	02/01/2022	01	01	01	
415-039		ST CLAUDE AV	BARTHOLOMEW	T.B	02/01/2022	01	01	01	
415-040		BARTHOLOMEW	URQUHART	T.B	02/01/2022	01	01	01	
415-041		BARTHOLOMEW	MARAIS	T.B	02/01/2022	01	01	01	
415-042		BARTHOLOMEW	ST CLAUDE AV	T.B	02/01/2022	01	01	01	
415-043		MAZANT	ST CLAUDE AV	T.B	02/01/2022	01	01	01	
415-044		MAZANT	ST CLAUDE AV	T.B	02/01/2022	01	01	01	
415-045		ST CLAUDE AV	BARTHOLOMEW	T.B	02/01/2022	01	01	01	
415-046		BARTHOLOMEW	ST CLAUDE AV	T.B	02/01/2022	01	01	01	
415-047		MAZANT	ST CLAUDE AV	T.B	02/01/2022	01	01	01	
415-048		ST CLAUDE AV	FRANCE	H.G	02/02/2022	01	01	01	
415-049		FRANCE	ST CLAUDE AV	H.G	02/02/2022	01	01	01	
415-050		ST CLAUDE AV	LESSEPS	H.G	02/02/2022	01	01	01	
415-051		LESSEPS	N RAMPART	H.G	02/02/2022	01	01	01	
415-052		MARAIS	KENTUCKY	H.G	02/02/2022	01	01	01	
415-053		KENTUCKY	ST CLAUDE AV	H.G	02/02/2022	01	01	01	
415-054		MARAIS	POLAND AV	H.G	02/02/2022	01	01	01	
415-055		ST CLAUDE AV	KENTUCKY	H.G	02/02/2022	01	01	01	
416-001		BARTHOLOMEW	N ROMAN	H.G	02/02/2022	01	01	01	
416-002		BARTHOLOMEW	N DERBIGNY	H.G	02/02/2022	01	01	01	
416-003		BARTHOLOMEW	N CLAIBORNE AV	H.G	02/02/2022	01	01	01	



STRUCT_1	ADDRESS	STREET	CROSS STREET	INSPECTOR	INSP_DATE	C	F	W	REMARKS
416-004		N CLAIBORNE AV	MAZANT	H.G	02/02/2022	01	01	01	
416-005		N DERBIGNY	MAZANT	H.G	02/02/2022	01	01	01	
416-006		MAZANT	N DERBIGNY	H.G	02/02/2022	01	01	01	
416-007		N ROMAN	MAZANT	H.G	02/02/2022	01	01	01	
416-008		MAZANT	N DERBIGNY	H.G	02/03/2022	01	01	01	
416-009		N ROMAN	FRANCE	H.G	02/03/2022	01	01	01	
416-010		N ROMAN	LESSEPS	H.G	02/03/2022	01	01	01	
416-011		N ROMAN	POLAND AV	H.G	02/03/2022	01	01	01	
416-012		POLAND AV	N DERBIGNY	H.G	02/03/2022	01	01	01	
416-013		N ROMAN	POLAND AV	H.G	02/03/2022	01	01	01	
416-014		N ROMAN	KENTUCKY	H.G	02/03/2022	01	01	01	
416-015		KENTUCKY	N DERBIGNY	H.G	02/03/2022	01	01	01	
416-016		N DERBIGNY	JAPONICA	H.G	02/03/2022	01	01	01	
416-017		KENTUCKY	N CLAIBORNE AV	H.G	02/03/2022	01	01	01	
416-017		KENTUCKY	N CLAIBORNE AV	DK	02/23/2022	01	04	01	
416-018		N CLAIBORNE AV	JAPONICA	H.G	02/03/2022	01	01	01	
416-019		FRANCE	N DERBIGNY	H.G	02/03/2022	01	01	01	
416-020		N DERBIGNY	MAZANT	H.G	02/03/2022	01	01	01	
416-021		N DERBIGNY	LESSEPS	H.G	02/03/2022	01	01	01	
416-022		N DERBIGNY	POLAND AV	H.G	02/03/2022	01	01	01	
416-023		POLAND AV	N CLAIBORNE AV	WBJ	02/07/2022	01	01	01	
416-025		LESSEPS	N CLAIBORNE AV	WBJ	02/07/2022	01	01	01	
416-026		S CLAIBORNE AV	POLAND AV	WBJ	02/07/2022	01	01	01	
416-027		FRANCE	N CLAIBORNE AV	WBJ	02/07/2022	01	01	01	
416-028		N CLAIBORNE AV	LESSEPS	WBJ	02/07/2022	01	01	01	
416-029		N CLAIBORNE AV	MAZANT	WNJ	02/07/2022	01	01	01	
416-030		BARTHOLOMEW	N ROBERTSON	WBJ	02/07/2022	01	01	01	
416-031		BARTHOLOMEW	N CLAIBORNE AV	WBJ	02/07/2022	01	01	01	
416-033		N ROBERTSON	FRANCE	WBJ	02/07/2022	01	01	01	
416-034		MAZANT	N CLAIBORNE AV	WNJ	02/07/2022	01	01	01	
416-035		N CLAIBORNE AV	FRANCE	WBJ	02/07/2022	01	01	01	
416-036		N CLAIBORNE AV	BARTHOLOMEW	WBJ	02/07/2022	01	01	01	
416-037		FRANCE	N ROBERTSON	WBJ	02/07/2022	01	01	01	
416-038		LESSEPS	N ROBERTSON	WBJ	02/07/2022	01	01	01	
416-039		N ROBERTSON	FRANCE	WBJ	02/08/2022	01	01	01	
416-040		FRANCE	N CLAIBORNE AV	WBJ	02/08/2022	01	01	01	
416-041		N ROBERTSON	POLAND AV	WBJ	02/08/2022	01	01	01	
416-042		LESSEPS	N CLAIBORNE AV	WBJ	02/08/2022	01	01	01	
416-043		N CLAIBORNE AV	FRANCE	WBJ	02/08/2022	01	01	01	

STRUCT_1	ADDRESS	STREET	CROSS STREET	INSPECTOR	INSP_DATE	C	F	W	REMARKS
416-044		N CLAIBORNE AV	POLAND AV	WBJ	02/08/2022	01	01	01	
416-045		POLAND AV	N ROBERTSON	WBJ	02/08/2022	01	01	01	
416-046		POLAND AV	N CLAIBORNE AV	WBJ	02/08/2022	01	01	01	
416-047		POLAND AV	N ROBERTSON	WBJ	02/08/2022	01	01	01	
416-048		POLAND AV	N CLAIBORNE AV	WBJ	02/08/2022	01	01	01	
416-049		N ROBERTSON	KENTUCKY	WBJ	02/08/2022	01	01	01	
416-050		KENTUCKY	N ROBERTSON	WBJ	02/08/2022	01	01	01	
416-051		N ROBERTSON	POLAND AV	T.B	02/09/2022	01	01	01	
416-052		KENTUCKY	N ROBERTSON	T.B	02/09/2022	01	01	01	
417-001		N MIRO	BARTHOLOMEW	T.B	02/09/2022	01	01	01	
417-002		N MIRO	MAZANT	T.B	02/09/2022	01	01	01	
417-003		N MIRO	FRANCE	T.B	02/09/2022	01	01	01	
417-004		N MIRO	LESSEPS	T.B	02/09/2022	01	01	01	
417-005		N MIRO	POLAND AV	T.B	02/09/2022	01	01	01	
417-006		POLAND AV	N GALVEZ	T.B	02/09/2022	01	01	01	
417-007		N MIRO	POLAND AV	T.B	02/09/2022	01	01	01	
417-008		N MIRO	KENTUCKY	T.B	02/10/2022	01	01	01	
417-009		KENTUCKY	N GALVEZ	T.B	02/10/2022	01	01	01	
417-010		BARTHOLOMEW	N GALVEZ	T.B	02/10/2022	01	01	01	
417-011		N GALVEZ	MAZANT	DK	02/21/2022	01	04	01	
417-012		MAZANT	N JOHNSON	DK	02/21/2022	01	04	01	
417-013		FRANCE	N GALVEZ	DK	02/21/2022	01	04	01	
417-014		N GALVEZ	LESSEPS	DK	02/21/2022	01	04	01	
417-015		N GALVEZ	POLAND AV	DK	02/21/2022	01	04	01	
417-016		N GALVEZ	POLAND AV	DK	02/21/2022	01	04	01	
417-017		N GALVEZ	KENTUCKY	DK	02/21/2022	01	04	01	
417-018		N GALVEZ	KENTUCKY	DK	02/21/2022	01	04	01	
417-019		BARTHOLOMEW	N JOHNSON	DK	02/21/2022	01	04	01	
417-020		N JOHNSON	MAZANT	DK	02/21/2022	01	04	01	
417-021		MAZANT	N PRIEUR	DK	02/21/2022	01	04	01	
417-022		BARTHOLOMEW	N PRIEUR	DK	02/21/2022	01	04	01	
417-023		N PRIEUR	MAZANT	DK	02/21/2022	01	04	01	
417-024		N PRIEUR	FRANCE	DK	02/21/2022	01	04	01	
417-026		N PRIEUR	MAZANT	DK	02/21/2022	01	04	01	
417-027		FRANCE	N JOHNSON	DK	02/21/2022	01	04	01	
417-028		N JOHNSON	MAZANT	DK	02/21/2022	01	04	01	
417-029		FRANCE	N PRIEUR	DK	02/21/2022	01	04	01	
417-030		N PRIEUR	LESSEPS	DK	02/22/2022	01	04	01	
417-031		N JOHNSON	LESSEPS	DK	02/22/2022	01	04	01	

STRUCT_1	ADDRESS	STREET	CROSS STREET	INSPECTOR	INSP_DATE	C	F	W	REMARKS
417-033		LESSEPS	N PRIEUR	DK	02/22/2022	01	04	01	
417-034		N PRIEUR	POLAND AV	DK	02/22/2022	01	04	01	
417-035		FRANCE	N PRIEUR	DK	02/22/2022	01	04	01	
417-036		N PRIEUR	LESSEPS	DK	02/22/2022	01	04	01	
417-037		LESSEPS	N PRIEUR	DK	02/22/2022	01	04	01	
417-038		MAZANT	N PRIEUR	DK	02/22/2022	01	04	01	
417-039		POLAND AV	N JOHNSON	DK	02/22/2022	01	04	01	
417-040		POLAND AV	N PRIEUR	DK	02/22/2022	01	04	01	
417-041		POLAND AV	N PRIEUR	DK	02/22/2022	01	04	01	
417-044		KENTUCKY	N PRIEUR	DK	02/22/2022	01	04	01	
418-001		BARTHOLOMEW	N TONTI	DK	02/22/2022	01	04	01	
418-002		N TONTI	MAZANT	DK	02/22/2022	01	04	01	41
418-003		MAZANT	N ROCHEBLAVE	DK	02/22/2022	01	04	01	
418-004		N TONTI	FRANCE	DK	02/22/2022	01	04	01	
418-005		BARTHOLOMEW	N ROCHEBLAVE	DK	02/22/2022	01	04	01	
418-006		N ROCHEBLAVE	MAZANT	DK	02/22/2022	01	04	01	
418-007		N ROCHEBLAVE	FRANCE	DK	02/23/2022	01	04	01	
418-008		BARTHOLOMEW	N DORGENOIS	DK	02/23/2022	01	04	01	
418-009		N DORGENOIS	MAZANT	DK	02/23/2022	01	04	01	
418-010		N DORGENOIS	FRANCE	DK	02/23/2022	01	04	01	
418-011		FRANCE	LAW	DK	02/23/2022	01	04	01	
418-012		FRANCE	LAW	DK	02/23/2022	01	04	01	
418-013		FRANCE	LAW	DK	02/23/2022	01	04	01	
418-014		FRANCE	N DORGENOIS	DK	02/23/2022	01	04	01	
418-015		FRANCE	LAW	DK	02/23/2022	01	04	01	
418-016		FRANCE	N ROCHEBLAVE	DK	02/23/2022	01	04	01	
418-017		BARTHOLOMEW	LAW	DK	02/23/2022	01	04	01	
418-018		LAW	MAZANT	DK	02/23/2022	01	04	01	
418-019		LAW	FRANCE	DK	02/23/2022	01	04	01	
418-020		LAW	FRANCE	DK	02/23/2022	01	04	01	
418-021		LAW	FRANCE	DK	02/23/2022	01	04	01	
418-022		FRANCE	N TONTI	DK	02/23/2022	01	04	01	
418-024		MAZANT	N MIRO	DK	02/25/2022	01	04	01	
419-003		MAZANT	FLORIDA AV	DK	02/23/2022	01	04	01	
419-004		FRANCE	FLORIDA AV	DK	02/23/2022	01	04	01	
420-002		VICTORIA	OLD GENTILLY RD	EB	11/22/2022	01	01	01	
420-004		OLD GENTILLY RD	VICTORIA	EB	11/22/2022	01	01	01	
420-005		OLD GENTILLY RD	CATHERINE	EB	11/22/2022	01	01	01	
420-006		OLD GENTILLY RD	DOWNMAN RD	DEB	11/22/2022	01	01	01	

STRUCT_1	ADDRESS	STREET	CROSS STREET	INSPECTOR	INSP_DATE	C	F	W	REMARKS
420-007		CATHERINE	OLD GENTILLY RD	EB	11/22/2022	01	01	01	
420-008		CATHERINE	OLD GENTILLY RD	EB	11/22/2022	01	01	01	
420-009		OLD GENTILLY RD	MC KAIN	EB	11/22/2022	01	01	01	
420-010		MC KAIN	OLD GENTILLY RD		11/22/2022	01	01	01	
420-011		OLD GENTILLY RD	JOURDAN RD	EB	11/23/2022	01	01	01	
420-012		DOWNMAN RD	LOMBARD	EB	11/23/2022	01	01	01	
420-013		DOWNMAN RD	CARNOT	EB	11/23/2022	01	01	01	
420-014		DOWNMAN RD	CARNOT	EB	11/23/2022	01	01	01	
420-015		DOWNMAN RD	CARNOT	EB	11/23/2022	01	01	01	
420-016		DOWNMAN RD	CARNOT	CEB	11/23/2022	01	01	01	
420-017		CARNOT	DOWNMAN RD		11/23/2022	01	01	01	
420-018		CARNOT	DOWNMAN RD	EB	11/25/2022	01	01	01	
420-019		CARNOT	DOWNMAN RD	EB	11/23/2022	01	01	01	
420-020		CARNOT	DOWNMAN RD	EB	11/23/2022	01	01	01	
420-021		DOWNMAN RD	SUMPTER	EB	11/23/2022	01	01	01	
420-022		SUMPTER	DOWNMAN RD	EB	11/24/2022	01	01	01	
420-024		DOWNMAN RD	CHEF MENTEUR HW	EB	11/24/2022	01	01	01	
420-025		CHEF MENTEUR HW	DOWNMAN RD	EB01	11/24/2022	01	01	01	
420-026		CHEF MENTEUR HW	DOWNMAN RD	EB	11/24/2022	01	01	01	
420-027		CHEF MENTEUR HW	DOWNMAN RD	EB	11/24/2022	01	01	01	
420-028		CHEF MENTEUR HW	DOWNMAN RD	EB	11/24/2022	01	01	01	
420-029		CHEF MENTEUR HW	DOWNMAN RD		11/24/2022	01	01	01	
420-030		CHEF MENTEUR HW	DOWNMAN RD	EB	11/24/2022	01	01	01	
420-031		CHEF MENTEUR HW	DOWNMAN RD	EB	11/24/2022	01	01	01	
420-032		CHEF MENTEUR HW	STEMWAY DR	EB	11/24/2022	01	01	01	
420-033		CHEF MENTEUR HW	STEMWAY DR	EB	11/22/2022	01	01	01	
420-033		CHEF MENTEUR HW	STEMWAY DR	EB	11/24/2022	01	01	01	
420-034		CHEF MENTEUR HW	STEMWAY DR	EB	11/24/2022	01	01	01	
420-035		CHEF MENTEUR HW	MAJESTIC OAKS DR	EB	11/24/2022	01	01	01	
420-036		OLD GENTILLY RD	HARRIS	EB	11/24/2022	01	01	01	
420-037		OLD GENTILLY RD	EMPRESS	EB	11/24/2022	01	01	01	
420-038		EMPRESS	OLD GENTILLY RD	EB	11/25/2022	01	01	01	
420-039		OLD GENTILLY RD	HESSER	EB	11/25/2022	01	01	01	
420-040		OLD GENTILLY RD	HESSER	EB	11/25/2022	01	01	01	
420-041		HESSER	OLD GENTILLY RD	EB	11/25/2022	01	01	01	
420-042		OLD GENTILLY RD	HESSER	EB	11/25/2022	01	01	01	
420-052		JOURDAN RD	OLD GENTILLY RD	EB	11/25/2022	01	01	01	
420-053		JOURDAN RD	OLD GENTILLY RD	EB	11/25/2022	01	01	01	
421-001		CHEF MENTEUR HW	DOWNMAN RD	EB	11/25/2022	01	01	01	

STRUCT_1	ADDRESS	STREET	CROSS STREET	INSPECTOR	INSP_DATE	C	F	W	REMARKS
421-002		CHEF MENTEUR HW	DOWNMAN RD	EB	11/25/2022	01	01	01	
421-003		CHEF MENTEUR HW	DOWNMAN RD	EB	11/25/2022	01	01	01	
422-001		REGENCY PLACE SERV	MORRISON RD	EB	11/25/2022	01	01	01	
422-002		MORRISON RD	FLORITA CT	EB	11/25/2022	01	01	01	
422-005		REGENCY PLACE SERV	LEWIS RD	EB	11/29/2022	01	01	01	
422-006		REGENCY PLACE SERV	LEWIS RD	EB	11/29/2022	01	01	01	
422-007		FLORITA CT	LEWIS RD	EB	11/29/2022	01	01	01	
422-010		REGENCY PLACE SERV	LEWIS RD	EB	11/29/2022	01	01	01	
422-011		REGENCY PLACE SERV	LEWIS RD	EB	11/29/2022	01	01	01	
422-012		REGENCY PLACE SERV	LEWIS RD	EB	11/29/2022	01	01	01	
423-001		MORRISON RD	DOWNMAN RD	EB	11/29/2022	01	01	01	
423-002		MORRISON RD	REGENCY PLACE SERV	EB	11/29/2022	01	01	01	
423-004		REGENCY PLACE SERV	REGENCY MALL LOOP		11/29/2022	01	01	01	
423-005		REGENCY MALL LOOP	REGENCY PLACE SERV	EB	11/30/2022	01	01	01	
423-006		REGENCY MALL LOOP	REGENCY PLACE SERV	EB	11/30/2022	01	01	01	
423-007		REGENCY PLACE SERV	PRINCE LN	EB	11/30/2022	01	01	01	
423-010		REGENCY PLACE SERV	PRINCE LN	DEB	11/30/2022	01	01	01	
423-011		PRINCE LN	DOWNMAN RD	EB	11/30/2022	01	01	01	
423-012		DOWNMAN RD	PRINCESS LN	EB	11/30/2022	01	01	01	
423-013		SEABROOK PL SERV	PRINCESS LN	EB	11/30/2022	01	01	01	
423-014		PRINCESS LN	TOWNSEND PL	EB	11/30/2022	01	01	01	
423-015		TOWNSEND PL	PRINCESS LN	EB	12/01/2022	01	01	01	
423-016		TOWNSEND PL	PRINCESS LN	EB	12/01/2022	01	01	01	
423-017		TOWNSEND PL	MORRISON RD	EB	12/01/2022	01	01	01	
423-018		TOWNSEND PL	MORRISON RD	RB	11/30/2022	01	01	01	
423-019		TOWNSEND PL	HARBOR CI	EB	12/01/2022	01	01	01	
423-020		HARBOR CI	TOWNSEND PL	EB	12/01/2022	01	01	01	
423-021		HARBOR CI	TOWNSEND PL	EB	12/01/2022	01	01	01	
423-022		HARBOR CI	TOWNSEND PL	EB	12/05/2022	01	01	01	
423-023		HARBOR CI	TOWNSEND PL	EB	12/05/2022	01	01	01	
423-024		HARBOR CI	TOWNSEND PL		12/05/2022	01	01	01	
423-025		TOWNSEND PL	HARBOR CI		12/05/2022	01	01	01	
423-026		TOWNSEND PL	HARBOR CI	EB	12/05/2022	01	01	01	
423-027		TOWNSEND PL	HARBOR CI	EB	12/05/2022	01	01	01	
423-028		HARBOR CI	TOWNSEND PL	EB	12/05/2022	01	01	01	
423-029		HARBOR CI	TOWNSEND PL	EB	12/05/2022	01	01	01	
423-030		TOWNSEND PL	HARBOR CI	EB	12/05/2022	01	01	01	
423-031		TOWNSEND PL	HAYNE BL	EB	12/05/2022	01	01	01	
423-033		HAYNE BL	TOWNSEND PL	EB	12/06/2022	01	01	01	

STRUCT_1	ADDRESS	STREET	CROSS STREET	INSPECTOR	INSP_DATE	C	F	W	REMARKS
423-034		HAYNE BL	TOWNSEND PL	EB	12/06/2022	01	01	01	
423-035		HAYNE BL	DOWNMAN RD		12/06/2022	01	01	01	
423-036		HAYNE BL	DOWNMAN RD	EB	12/06/2022	01	01	01	
423-037		SEABROOK PL SERV	PRINCESS LN		12/06/2022	01	01	01	
423-038		PRINCESS LN	DOWNMAN REGENCY SERV	EB	12/06/2022	01	01	01	
423-039		DOWNMAN REGENCY	PRINCESS LN	EB	12/06/2022	01	01	01	
423-040		DOWNMAN REGENCY	PRINCESS LN	EB	12/06/2022	01	01	01	
423-041		COUNT LN	SEABROOK PL SERV	EB	12/06/2022	01	01	01	
423-043		DOWNMAN RD	PRINCESS LN	EB	12/07/2022	01	01	01	
423-044		SEABROOK PL SERV	COUNT LN	EB	12/07/2022	01	01	01	
423-045		COUNT LN	DOWNMAN RD	EB	12/07/2022	01	01	01	
423-046		DOWNMAN RD	COUNTESS LN	EB	12/07/2022	01	01	01	
423-047		SEABROOK PL SERV	COUNTESS LN	EB	12/07/2022	01	01	01	
423-048		COUNTESS LN	DOWNMAN SEABROOK SRV	EB	12/07/2022	01	01	01	
423-049		DOWNMAN SEABROOK	COUNTESS LN	EB	12/07/2022	01	01	01	
423-050		SEABROOK PL SERV	COUNTESS LN	EB	12/08/2022	01	01	01	
424-001		WALES	HENLEY	EB	12/08/2022	01	01	01	
424-002		HENLEY	WALES	EB	12/08/2022	01	01	01	
424-003		HENLEY	CURRAN BL	EB	12/08/2022	01	01	01	
424-004		WALES	MILL	EB	12/08/2022	01	01	01	
424-005		MILL	WALES	EB	12/08/2022	01	01	01	
424-006		MILL	CURRAN BL	EB	12/08/2022	01	02	01	
424-007		WALES	KEATS	EB	12/08/2022	01	01	01	
424-008		KEATS	WALES	EB	12/09/2022	01	01	01	
424-009		KEATS	CURRAN BL	EB	12/09/2022	01	01	01	
424-010		WALES	KEATS	EB	12/09/2022	01	01	01	
424-011		WALES	SHELLY	EB	12/09/2022	01	01	01	
424-012		SHELLY	WALES	DEB	12/09/2022	01	01	01	
424-013		SHELLY	CURRAN BL	EB	12/09/2022	01	01	01	
424-014		WALES	SHUBERT	EB	12/09/2022	01	01	01	
424-015		WALES	SHUBERT	EB	12/09/2022	01	01	01	
424-016		SHUBERT	WALES	EB	12/09/2022	01	01	01	
424-017		SHUBERT	CURRAN BL	FEB	12/10/2022	01	01	01	
424-018		WALES	SWIFT	EB	12/10/2022	01	01	01	
424-019		WALES	SWIFT	EB	12/10/2022	01	01	01	
424-020		SWIFT	CURRAN BL	EB	12/10/2022	01	01	01	
424-021		WALES	W LAVERNE	EB	12/10/2022	01	01	01	
424-022		W LAVERNE	WALES	EB	12/10/2022	01	01	01	
424-023		W LAVERNE	CURRAN BL	EB	12/10/2022	01	01	01	

STRUCT_1	ADDRESS	STREET	CROSS STREET	INSPECTOR	INSP_DATE	C	F	W	REMARKS
424-024		WALES	W LAVERNE	EB	12/10/2022	01	01	01	
424-025		W LAVERNE	KUEBEL DR	EB	12/10/2022	01	01	01	
424-026		WALES	ALABAMA	RP	01/04/2022	01	01	01	
424-026		WALES	ALABAMA	EB	12/10/2022	01	01	01	
424-027		ALABAMA	WALES	RP	01/04/2022	01	01	01	
424-027		ALABAMA	WALES	EB	12/11/2022	01	01	01	
424-028		ALABAMA	CURRAN BL	RP	01/04/2022	01	01	01	
424-028		ALABAMA	CURRAN BL	EB	12/11/2022	01	01	01	
424-029		ALABAMA	HAYNE BL	RP	01/04/2022	01	01	01	
424-029		ALABAMA	HAYNE BL	EB	12/11/2022	01	01	01	
424-030		WALES	DOWNMAN RD	RP	01/04/2022	01	01	01	
424-031		DOWNMAN RD	HAYNE BL	RP	01/04/2022	01	01	01	
424-031		DOWNMAN RD	HAYNE BL	EB	12/11/2022	01	01	01	
424-032		DOWNMAN RD	WALES	RP	01/04/2022	01	01	01	
424-032		DOWNMAN RD	WALES	EB	12/11/2022	01	01	01	
424-033		DOWNMAN RD	CURRAN BL	RP	01/04/2022	01	01	01	
424-033		DOWNMAN RD	CURRAN BL	EB	12/11/2022	01	01	01	
424-034		KUEBEL DR	LAMB RD	RP	01/04/2022	01	01	01	
424-034		KUEBEL DR	LAMB RD	EB	12/11/2022	01	01	01	
424-035		KUEBEL DR	LAMB RD	RP	01/04/2022	01	01	01	
424-035		KUEBEL DR	LAMB RD		12/12/2022	01	01	01	
424-036		KUEBEL DR	SHUBERT	RP	01/04/2022	01	01	01	
424-036		KUEBEL DR	SHUBERT	EB	12/12/2022	01	01	01	
424-037		KUEBEL DR	SHUBERT	RP	01/04/2022	01	01	01	
424-037		KUEBEL DR	SHUBERT	EB	12/12/2022	01	01	01	
424-038		KUEBEL DR	W LAVERNE	RP	01/04/2022	01	01	01	
424-038		KUEBEL DR	W LAVERNE	EB	12/12/2022	01	01	01	
424-039		HAYNE BL	LAMB RD	RP	01/04/2022	01	01	01	
424-039		HAYNE BL	LAMB RD	EB	12/12/2022	01	01	01	
424-040		HAYNE BL	LAMB RD	RP	01/04/2022	01	01	01	
424-040		HAYNE BL	LAMB RD	EB	12/12/2022	01	01	01	
424-041		HAYNE BL	W LAVERNE	RP	01/04/2022	01	01	01	
424-041		HAYNE BL	W LAVERNE	EB	12/12/2022	01	01	01	
424-042		HAYNE BL	W LAVERNE	RP	01/04/2022	01	01	01	
424-042		HAYNE BL	W LAVERNE	EB	12/12/2022	01	01	01	
424-043		HAYNE BL	W LAVERNE	RP	01/04/2022	01	01	01	
424-043		HAYNE BL	W LAVERNE	EB	12/12/2022	01	01	01	
424-044		HAYNE BL	ALABAMA	RP	01/04/2022	01	01	01	
424-044		HAYNE BL	ALABAMA	EB	12/12/2022	01	01	01	

STRUCT_1	ADDRESS	STREET	CROSS STREET	INSPECTOR	INSP_DATE	C	F	W	REMARKS
424-045		HAYNE BL	DOWNMAN RD	RP	01/04/2022	01	01	01	
424-045		HAYNE BL	DOWNMAN RD	EB	12/12/2022	01	01	01	
424-046		CURRAN BL	MILL	RP	01/04/2022	01	01	01	
424-047		CURRAN BL	KEATS	RP	01/05/2022	01	01	01	
424-048		CURRAN BL	SHELLY	RP	01/05/2022	01	01	01	
424-049		CURRAN BL	SHUBERT	RP	01/05/2022	01	01	01	
424-091		CHIMNEY WOOD LN	ERIN DR	RP	01/09/2022	01	01	01	
425-082		DORIAN	W LAVERNE	RP	01/05/2022	01	01	01	
425-119	6310	MORRISON RD	FOCH RD	RP	01/09/2022	01	01	01	
425-120	6226	MORRISON RD	FOCH RD	RP	01/09/2022	01	01	01	
426-063		WARFIELD	MAJESTIC OAKS DR	RP	01/05/2022	01	01	01	
426-114		DOWNMAN RD	ROBIN	RP	01/05/2022	01	01	01	
426-136		CHEF MENTEUR HW	STEMWAY DR	RP	01/05/2022	01	01	01	
429-004		HARBOR RD	FLORIDA AV	DK	02/24/2022	01	04	01	
429-005		HARBOR RD	FLORIDA AV	DK	02/24/2022	01	04	01	
429-006		HARBOR RD	FLORIDA AV	DK	02/24/2022	01	04	01	
431-037		WARFIELD	DALE	RP	01/05/2022	01	01	01	
431-038		AMERICA	WARFIELD	RP	01/05/2022	01	01	01	
431-039		AMERICA	CHEF MENTEUR HW	RP	01/05/2022	01	01	01	
431-041		CHEF MENTEUR HW	AMERICA	RP	01/05/2022	01	01	01	
431-042		CHEF MENTEUR HW	AMERICA	RP	01/05/2022	01	01	01	
431-043		CHEF MENTEUR HW	DALE	RP	01/05/2022	01	01	01	
431-044		CHEF MENTEUR HW	REYNES	RP	01/05/2022	01	01	01	
431-045		RANSOM	DALE	D.H	03/22/2022	01	01	01	
431-046		DALE	WARFIELD	RP	01/05/2022	01	01	01	
431-047		DALE	WARFIELD	RP	01/05/2022	01	01	01	
431-048		DALE	CHEF MENTEUR HW	RP	01/05/2022	01	01	01	
431-066		REYNES	PRENTISS AV	DS	02/22/2022	01	01	01	
433-001		DESLONDE	ROYAL	DK	02/24/2022	01	04	01	
434-001		JOURDAN AV	N RAMPART	DK	02/24/2022	01	04	01	
434-002		N RAMPART	SISTER	DK	02/24/2022	01	04	01	
434-003		SISTER	BURGUNDY	DK	02/24/2022	01	04	01	
434-005		DESLONDE	N RAMPART	DK	02/24/2022	01	04	01	
434-006		N RAMPART	TENNESSEE	DK	02/24/2022	01	04	01	
434-007		DESLONDE	BURGUNDY	DK	02/24/2022	01	04	01	
434-008		JOURDAN AV	BURGUNDY	DK	02/24/2022	01	04	01	
434-009		BURGUNDY	JOURDAN AV	DK	02/24/2022	01	04	01	
434-010		BURGUNDY	SISTER	DK	02/24/2022	01	04	01	
434-011		BURGUNDY	DESLONDE	DK	02/24/2022	01	04	01	



STRUCT_1	ADDRESS	STREET	CROSS STREET	INSPECTOR	INSP_DATE	C	F	W	REMARKS
434-012		BURGUNDY	REYNES	DK	02/24/2022	01	04	01	
434-013		JOURDAN AV	DAUPHINE	DK	02/24/2022	01	04	01	
434-015		JOURDAN AV	ROYAL	DK	02/24/2022	01	04	01	
434-018		ROYAL	DESLONDE	DK	02/24/2022	01	04	01	
434-019		DAUPHINE	DESLONDE	DK	02/25/2022	01	04	01	
434-020		DESLONDE	BURGUNDY	DK	02/25/2022	01	04	01	
434-021		DAUPHINE	DESLONDE	DK	02/25/2022	01	04	01	
434-022		DESLONDE	ROYAL	DK	02/25/2022	01	04	01	
434-023		ROYAL	DESLONDE	DK	02/25/2022	01	04	01	
434-024		N RAMPART	TENNESSEE	DK	02/25/2022	01	04	01	
434-025		N RAMPART	KENTUCKY	DK	02/25/2022	01	04	01	
434-026		N RAMPART	KENTUCKY	DK	02/25/2022	01	04	01	
435-001		MARAIS	SISTER	DK	02/25/2022	01	04	01	
435-002		SISTER	ST CLAUDE AV	DKJ	02/25/2022	01	04	01	
435-003		SISTER	URQUHART	DK	02/25/2022	01	04	01	
435-006		MANUEL	MARAIS	DK	02/25/2022	01	04	01	
435-007		MANUEL	MARAIS	DK	02/25/2022	01	04	01	
435-008		MANUEL	MARAIS	DK	02/25/2022	01	04	01	
435-009		MANUEL	MARAIS	DK	02/25/2022	01	04	01	
435-010		MARAIS	MANUEL	DK	02/25/2022	01	04	01	
435-011		MANUEL	ST CLAUDE AV	DK	02/25/2022	01	04	01	
435-012		MANUEL	ST CLAUDE AV	DK	02/25/2022	01	04	01	
435-013		MANUEL	ST CLAUDE AV	DK	02/25/2022	01	04	01	
435-014		ST CLAUDE AV	KENTUCKY	DK	02/25/2022	01	04	01	
435-015		MANUEL	ST CLAUDE AV	DK	02/25/2022	01	04	01	
435-016		MANUEL	N VILLERE	DK	02/25/2022	01	04	01	
435-017		MANUEL	URQUHART	DK	02/25/2022	01	04	01	
435-018		MANUEL	N VILLERE	DK	02/25/2022	01	04	01	
435-027		MARAIS	JOURDAN AV	DK	02/25/2022	01	01	01	
437-016		DESLONDE	N PRIEUR	DK	02/25/2022	01	04	01	
439-004		HARBOR RD	FLORIDA AV	DK	02/25/2022	01	04	01	
439-006		HARBOR RD	FLORIDA AV	DK	02/25/2022	01	04	01	
439-007		HARBOR RD	FLORIDA AV		02/25/2022	01	04	01	
439-008		HARBOR RD	FLORIDA AV	DK	02/25/2022	01	04	01	
439-009		HARBOR RD	FLORIDA AV	DK	02/25/2022	01	04	01	
439-010		HARBOR RD	FLORIDA AV	DK	02/25/2022	01	04	01	
440-016		REYNES	DOUGLAS	DK	02/25/2022	01	04	01	
440-017		CAFFIN AV	CHARTRES	DK	02/25/2022	01	04	01	
440-018		CHARTRES	FLOOD	DK	02/25/2022	01	04	01	

STRUCT_1	ADDRESS	STREET	CROSS STREET	INSPECTOR	INSP_DATE	C	F	W	REMARKS
440-019		CHARTRES	ANDRY	DK	02/28/2022	01	04	01	
440-020		CAFFIN AV	DOUGLAS	DK	02/24/2022	01	04	01	
440-020		CAFFIN AV	DOUGLAS	DK	02/28/2022	01	04	01	
440-021		DOUGLAS	FLOOD	DK	02/28/2022	01	04	01	
440-022		FLOOD	N PETERS	DK	02/28/2022	01	04	01	
440-024		DOUGLAS	FLOOD	DK	02/28/2022	01	04	01	
440-025		DOUGLAS	ANDRY	DK	02/28/2022	01	04	01	
440-026		CHARTRES	FLOOD	DK	02/28/2022	01	04	01	
440-028		LIZARDI	DOUGLAS	DK	03/07/2022	01	04	01	
441-001		BURGUNDY	REYNES	DK	02/28/2022	01	04	01	
441-003		BURGUNDY	FORSTALL	DK	02/28/2022	01	04	01	
441-004		FORSTALL	DAUPHINE	DK	02/28/2022	01	04	01	
441-005		FORSTALL	N RAMPART	DK	02/28/2022	01	04	01	
441-006		BURGUNDY	LIZARDI	DK	02/28/2022	01	04	01	
441-007		LIZARDI	BURGUNDY	DK	02/28/2022	01	04	01	
441-008		N RAMPART	LIZARDI	DK	02/28/2022	01	04	01	
441-009		N RAMPART	EGANIA	DK	02/28/2022	01	04	01	
441-010		BURGUNDY	EGANIA	DK	03/02/2022	01	04	01	
441-011		EGANIA	N RAMPART	DK	03/02/2022	01	04	01	
441-012		EGANIA	DAUPHINE	DK	03/02/2022	01	04	01	
441-013		DAUPHINE	ANDRY	DK	03/02/2022	01	04	01	
441-014		DAUPHINE	ELMIRA AV	DK	03/02/2022	01	04	01	
441-015		ELMIRA AV	ROYAL	DK	03/02/2022	01	04	01	
441-016		ROYAL	FORSTALL	DK	03/02/2022	01	04	01	
441-017		DAUPHINE	FORSTALL	DK	03/02/2022	01	04	01	
441-018		DAUPHINE	REYNES	DK	03/02/2022	01	04	01	
441-019		REYNES	ROYAL	DK	03/02/2022	01	04	01	
441-020		FORSTALL	ROYAL	DK	03/02/2022	01	04	01	
441-021		ROYAL	REYNES	DK	03/02/2022	01	04	01	
441-022		REYNES	CHARTRES	DK	03/02/2022	01	04	01	
441-023		EGANIA	ROYAL	DK	03/02/2022	01	04	01	
441-024		ROYAL	LIZARDI	DK	03/02/2022	01	04	01	
441-025		ROYAL	ANDRY	DK	03/03/2022	01	04	01	
441-026		BURGUNDY	ANDRY	DK	03/03/2022	01	04	01	
441-027		ANDRY	N RAMPART	DK	03/02/2022	01	04	01	
441-028		N RAMPART	EGANIA	DK	03/03/2022	01	04	01	
441-029		N RAMPART	ST CLAUDE CT	DK	03/03/2022	01	04	01	
441-030		N RAMPART	FLOOD	DK	03/03/2022	01	04	01	
441-031		BURGUNDY	ANDRY	DK	03/03/2022	01	04	01	

STRUCT_1	ADDRESS	STREET	CROSS STREET	INSPECTOR	INSP_DATE	C	F	W	REMARKS
441-032		BURGUNDY	FLOOD	DK	03/02/2022	01	04	01	
441-033		FLOOD	N RAMPART	DK	03/03/2022	01	04	01	
441-034		BURGUNDY	CAFFIN AV	DK	03/03/2022	01	04	01	
441-035		CAFFIN AV	N RAMPART	DK	03/03/2022	01	04	01	
441-036		N RAMPART	CAFFIN AV	DK	03/03/2022	01	04	01	
441-037		N RAMPART	FLOOD	DK	03/03/2022	01	04	01	
441-038		ANDRY	DAUPHINE	DK	03/03/2022	01	04	01	
441-039		ANDRY	ROYAL	DK	03/03/2022	01	04	01	
441-040		ANDRY	ROYAL	DK	03/04/2022	01	04	01	
441-041		ROYAL	ANDRY	DK	03/04/2022	01	04	01	
441-042		ROYAL	FLOOD	DK	03/04/2022	01	04	01	
441-043		FLOOD	DAUPHINE	DK	03/09/2022	01	04	01	
441-044		DAUPHINE	FLOOD	DK	03/04/2022	01	04	01	
441-045		DAUPHINE	FLOOD	DK	03/04/2022	01	04	01	
441-046		DAUPHINE	ANDRY	DK	03/04/2022	01	04	01	
441-047		CAFFIN AV	DAUPHINE	DK	03/04/2022	01	04	01	
441-048		CAFFIN AV	ROYAL	DK	03/04/2022	01	04	01	
441-049		FLOOD	ROYAL	DK	03/04/2022	01	04	01	
441-050		N RAMPART	REYNES	DK	03/04/2022	01	04	01	
441-051		REYNES	BURGUNDY	DK	03/04/2022	01	04	01	
441-053		LIZARDI	CHARTRES	DK	03/04/2022	01	04	01	
442-001		URQUHART	REYNES	DK	03/04/2022	01	04	01	
442-002		REYNES	URQUHART	DK	03/04/2022	01	04	01	
442-003		REYNES	MARAIS	DK	03/04/2022	01	04	01	
442-004		MARAIS	FORSTALL	DK	03/04/2022	01	04	01	
442-005		REYNES	ST CLAUDE AV	DK	03/04/2022	01	04	01	
442-006		URQUHART	REYNES	DK	03/07/2022	01	04	01	
442-007		URQUHART	FORSTALL	DK	03/07/2022	01	04	01	
442-008		REYNES	N VILLERE	DK	03/07/2022	01	04	01	
442-009		REYNES	N VILLERE	DK	03/07/2022	01	04	01	
442-010		REYNES	N VILLERE	DK	03/07/2022	01	04	01	
442-011		N VILLERE	FORSTALL	DK	03/07/2022	01	04	01	
442-012		FORSTALL	N VILLERE	DK	03/07/2022	01	04	01	
442-013		N VILLERE	REYNES	DK	03/07/2022	01	04	01	
442-014		FORSTALL	URQUHART	DK	03/07/2022	01	04	01	
443-003		N ROBERTSON	FORSTALL	DK	03/07/2022	01	04	01	
443-033		ANDRY	N CLAIBORNE AV	DK	03/07/2022	01	04	01	
443-036		N DERBIGNY	FLOOD	DK	03/07/2022	01	04	01	
445-006		REYNES	N DORGENOIS	DK	03/07/2022	01	04	01	

STRUCT_1	ADDRESS	STREET	CROSS STREET	INSPECTOR	INSP_DATE	C	F	W	REMARKS
459-078		COVENTRY	SHEFFIELD	RP	01/05/2022	01	01	01	
459-079		SHEFFIELD	MANCHESTER	RP	01/05/2022	01	01	01	
459-080		MANCHESTER	SHEFFIELD	RP	01/05/2022	01	01	01	
459-120		EXETER	WALES	RP	01/05/2022	01	01	01	
460-011		WESTLAKE DR	HARBOURVIEW DR	RP	01/05/2022	01	01	01	
460-072		COVEVIEW DR	BASINVIEW DR	RP	01/06/2022	01	01	01	
460-079		COVEVIEW DR	BASINVIEW DR	RP	01/06/2022	01	01	01	
460-080		COVEVIEW DR	BASINVIEW DR	RP	01/06/2022	01	01	01	
460-081		LAKE KENILWORTH DR	MARTIN DR	RP	01/06/2022	01	01	01	
460-082		LAKE KENILWORTH DR	MARTIN DR	RP	01/06/2022	01	01	01	
460-083		LAKE KENILWORTH DR	MARTIN DR	RP	01/06/2022	01	01	01	
460-084		LAKE KENILWORTH DR	MARTIN DR	RP	01/06/2022	01	01	01	
460-085		MARTIN DR	MORRISON RD	RP	01/06/2022	01	01	01	
460-086		MARTIN DR	MORRISON RD	RP	01/06/2022	01	01	01	
460-087		MARTIN DR	MORRISON RD	RP	01/06/2022	01	01	01	
460-088		MARTIN DR	MORRISON RD	RP	01/06/2022	01	01	01	
460-089		MORRISON RD	MARTIN DR	RP	01/06/2022	01	01	01	
460-090		MORRISON RD	SHEFFIELD	RP	01/06/2022	01	01	01	
460-091		MORRISON RD	SHEFFIELD	RP	01/06/2022	01	01	01	
460-092		MORRISON RD	SHEFFIELD	RP	01/06/2022	01	01	01	
460-093		MARTIN DR	I-10 SERVICE RD	RP	01/06/2022	01	01	01	
460-094		LAKE KENILWORTH DR	MARTIN DR	RP	01/06/2022	01	01	01	
460-095		LAKE KENILWORTH DR	MARTIN DR	RP	01/06/2022	01	01	01	
460-096		MARTIN DR	I-10 SERVICE RD	RP	01/06/2022	01	01	01	
460-097		LAKE KENILWORTH DR	MARTIN DR	RP	01/06/2022	01	01	01	
460-098		MARTIN DR	I-10 SERVICE RD	RP	01/06/2022	01	01	01	
460-099		MARTIN DR	I-10 SERVICE RD	RP	01/06/2022	01	01	01	
460-100		I-10 SERVICE RD	MARTIN DR	RP	01/06/2022	01	01	01	
460-101		I-10 SERVICE RD	MARTIN DR	RP	01/06/2022	01	01	01	
460-102		I-10 SERVICE RD	MARTIN DR	RP	01/06/2022	01	01	01	
460-103		LAKE KENILWORTH DR	MARTIN DR	RP	01/06/2022	01	01	01	
460-104		LAKE KENILWORTH DR	I-10 SERVICE RD	RP	01/06/2022	01	01	01	
460-105		LAKE KENILWORTH DR	I-10 SERVICE RD	RP	01/06/2022	01	01	01	
460-106		I-10 SERVICE RD	MARTIN DR	RP	01/07/2022	01	01	01	
460-107		I-10 SERVICE RD	MARTIN DR	RP	01/07/2022	01	01	01	
460-108		I-10 SERVICE RD	MARTIN DR	RP	01/07/2022	01	01	01	
460-109		LAKE KENILWORTH DR	I-10 SERVICE RD	RP	01/07/2022	01	01	01	
460-110		LAKE KENILWORTH DR	I-10 SERVICE RD	RP	01/07/2022	01	01	01	
460-111		LAKE KENILWORTH DR	I-10 SERVICE RD	RP	01/07/2022	01	01	01	

STRUCT_1	ADDRESS	STREET	CROSS STREET	INSPECTOR	INSP_DATE	C	F	W	REMARKS
461-001		MORRISON RD	EBBTIDE DR	RP	01/07/2022	01	01	01	
461-002		MORRISON RD	LAKE WILLOW DR	RP	01/07/2022	01	01	01	
461-003		MORRISON RD	THORNLEY DR	RP	01/07/2022	01	01	01	
461-004		MORRISON RD	THORNLEY DR	RP	01/07/2022	01	01	01	
461-005		MORRISON RD	COLONY CT	RP	01/07/2022	01	01	01	
461-006		MORRISON RD	LAKE WILLOW DR	RP	01/07/2022	01	01	01	
461-007		MORRISON RD	LAKE WILLOW DR	RP	01/08/2022	01	01	01	
461-008		MORRISON RD	LAKE WILLOW DR	RP	01/08/2022	01	01	01	
461-009		MORRISON RD	EBBTIDE DR	RP	01/08/2022	01	01	01	
461-010		MORRISON RD	EBBTIDE DR	RP	01/08/2022	01	01	01	
461-011		MORRISON RD	MALVERN DR	RP	01/08/2022	01	01	01	
461-012		MALVERN DR	MORRISON RD	RP	01/08/2022	01	01	01	
461-013		MALVERN DR	ABERDEEN RD	RP	01/08/2022	01	01	01	
461-014		ABERDEEN RD	MALVERN DR	RP	01/08/2022	01	01	01	
461-015		MALVERN DR	LOMOND RD	RP	01/08/2022	01	01	01	
461-016		MALVERN DR	CURRAN BL	RP	01/09/2022	01	01	01	
461-017		LOMOND RD	MALVERN DR	RP	01/09/2022	01	01	01	
461-018		MORRISON RD	MALVERN DR	RP	01/09/2022	01	01	01	
461-019		MORRISON RD	PRIMROSE DR	D.K	01/13/2022	01	04	01	
461-020		PRIMROSE DR	CYNTHIA DR	D.K	01/13/2022	01	04	01	
461-020		PRIMROSE DR	CYNTHIA DR	D.K	11/13/2022	01	04	01	
461-021		CYNTHIA DR	WOODBINE DR	D.K	01/13/2022	01	04	01	
461-022		WOODBINE DR	CYNTHIA DR	D.K	01/13/2022	01	04	01	
461-023		WOODBINE DR	CURRAN BL	D.K	01/13/2022	01	04	01	
461-024		WOODBINE DR	CURRAN BL	D.K	01/15/2022	01	04	01	
461-025		PRIMROSE DR	CYNTHIA DR	D.K	01/13/2022	01	04	01	
461-026		PRIMROSE DR	CYNTHIA DR	D.K	01/13/2022	01	04	01	
461-045		WALES	EBBTIDE DR	D.K	01/13/2022	01	04	01	
461-158		EASTMORE RD	MORRISON RD	D.K	01/13/2022	01	04	01	
462-033		NEPTUNE CT	SPRING LAKE DR	D.K	01/13/2022	01	04	01	
464-003		WILSON DR	CALHOUN	D.K	01/13/2022	01	04	01	
464-036		RHODES DR	WARFIELD	D.K	01/13/2022	01	04	01	
465-007		VIOLA	GRANT	D.K	01/13/2022	01	04	01	
465-008		VIOLA	GRANT	D.K	01/13/2022	01	04	01	
465-009		TULSA	VIOLA	D.K	01/14/2022	01	04	01	
465-010		TULSA	SAM	D.K	01/14/2022	01	04	01	
465-011		TULSA	FRANCISCO VERRETT DR	D.K	01/14/2022	01	04	01	
465-013		VIOLA	GRANT	D.K	01/14/2022	01	04	01	
465-014		VIOLA	LEEDS	D.K	01/14/2022	01	04	01	

STRUCT_1	ADDRESS	STREET	CROSS STREET	INSPECTOR	INSP_DATE	C	F	W	REMARKS
465-015		GRANT	FRANCISCO VERRETT DR	D.K	01/14/2022	01	04	01	
465-016		GRANT	FRANCISCO VERRETT DR	D.K	01/14/2022	01	04	01	
465-017		FRANCISCO VERRETT	GRANT	D.K	01/14/2022	01	04	01	
465-018		FRANCISCO VERRETT	TULSA	D.K	01/14/2022	01	04	01	
465-019		FRANCISCO VERRETT	TULSA	D.K	01/14/2022	01	04	01	
465-020		FRANCISCO VERRETT	GRANT	D.T	01/14/2022	01	04	01	
465-021		FRANCISCO VERRETT	LEEDS	D.K	01/14/2022	01	04	01	
465-022		GRANT	BONITA DR	D.K	01/14/2022	01	04	01	
465-023		BONITA DR	GRANT	D.K	01/14/2022	01	04	01	
465-024		BONITA DR	TULSA	D.K	01/14/2022	01	04	01	
465-025		TULSA	BONITA DR	D.K	01/14/2022	01	04	01	
465-026		TULSA	BONITA DR	D.K	01/14/2022	01	04	01	
465-027		GRANT	BONITA DR	D.K	01/14/2022	01	04	01	
465-028		BONITA DR	GRANT	D.K	01/14/2022	01	04	01	
465-029		BONITA DR	LEEDS	D.K	01/14/2022	01	04	01	
465-030		DWYER RD	VIOLA	D.K	01/14/2022	01	04	01	
465-031		DWYER RD	VIOLA	D.K	01/14/2022	01	04	01	
465-032		DWYER RD	VIOLA	D.K	01/14/2022	01	04	01	
465-033		VIOLA	DWYER RD	D.K	01/14/2022	01	04	01	
465-034		VIOLA	HAMMOND	D.K	01/18/2022	01	04	01	
465-054		LEEDS	BONITA DR	D.H	03/22/2022	01	01	01	
466-006		DWYER RD	CROWDER BL	D.K	01/18/2022	01	04	01	
466-051		CROWDER BL	LAKE FOREST BL	D.K	01/18/2022	01	04	01	
466-055		CROWDER BL	LAKE FOREST BL	D.K	01/18/2022	01	04	01	
466-056		CROWDER BL	LAKE FOREST BL	D.K	01/18/2022	01	04	01	
467-062		REDWOOD LN	CROWDER BL	1/18/22	01/18/2022	01	04	01	
467-063		REDWOOD LN	CROWDER BL	D.K	01/18/2022	01	04	01	
467-064		REDWOOD LN	CROWDER BL	D.K	01/18/2022	01	04	01	
467-065		REDWOOD LN	CROWDER BL	D.K	01/18/2022	01	04	01	
467-066		CEDAR LN	CROWDER BL	D.K	01/18/2022	01	04	01	
467-067		CEDAR LN	CROWDER BL	D.K	01/18/2022	01	04	01	
467-068		CEDAR LN	CROWDER BL	D.K	01/18/2022	01	04	01	
467-069		REDWOOD LN	CROWDER BL	D.K	01/18/2022	01	04	01	
467-071		LAWRENCE CT	WILLOW DR	A.F.	03/04/2022	01	01	01	
469-019		MORRISON RD	BURKE RD	D.K	01/18/2022	01	04	01	
470-047		SERVITUDE P	SERVITUDE Q	D.K	01/18/2022	01	04	01	
470-048		SERVITUDE Q	SERVITUDE P	D.K	01/18/2022	01	04	01	
470-049		SERVITUDE P	SERVITUDE Q	D.K	01/18/2022	01	04	01	
470-050		SERVITUDE P	SERVITUDE M	D.K	01/18/2022	01	04	01	

STRUCT_1	ADDRESS	STREET	CROSS STREET	INSPECTOR	INSP_DATE	C	F	W	REMARKS
470-052		SERVITUDE M	SERVITUDE N	A.F.	03/01/2022	01	01	01	
470-061		SERVITUDE B	SERVITUDE V	A.F.	03/01/2022	01	02	01	
470-062		SERVITUDE V	SERVITUDE B	A.F.	03/01/2022	01	01	01	
471-035		TULSA	FLAKE AV	D.K	01/19/2022	01	04	01	
472-011		GRANT	GABRIEL DR	D.K	01/19/2022	01	04	01	
472-012		CERISE AV	GRANT	D.K	01/19/2022	01	04	01	
472-012		CERISE AV	GRANT	D.K	11/19/2022	01	04	01	
472-013		VIAVANT RD	CHEF MENTEUR HW	D.K	01/19/2022	01	04	01	
473-021		DWYER RD	MARQUE DR	D.K	01/19/2022	01	04	01	
473-022		DWYER RD	HICKERSON	D.K	01/19/2022	01	04	01	
473-033		EUNICE	HAMMOND	D.K	01/19/2022	01	04	01	
473-057		GRANT	ROSALIA DR	D.K	01/19/2022	01	04	01	
474-083		SPRINGWOOD	READ BL	D.K	01/19/2022	01	04	01	
474-083		SPRINGWOOD	READ BL	D.K	11/19/2022	01	04	01	
474-100		REDWOOD	GRANT	D.K	01/19/2022	01	04	01	
476-003		NOTTINGHAM DR	WILL STUTLEY DR	A.F.	03/03/2022	01	01	01	
476-064		FRIAR TUCK DR	PRESSBURG	D.K	01/19/2022	01	04	01	
477-059		GERVAIS	BENSON	RP	01/25/2022	01	01	01	
478-048		VANDERKLOOT AV	HAYNE BL	RP	01/25/2022	01	01	01	
478-108		POITEVENT	QUEISSER	RP	01/25/2022	01	01	01	
478-114		MORRISON RD	WEAVER RD	RP	01/25/2022	01	01	01	
480-019		CHEF MENTEUR HW	FRANCE RD	RP	01/25/2022	01	01	01	
481-028		CHEF MENTEUR HW	PRESS	RP	01/25/2022	01	01	01	
484-066		DEAUVILLE CT	TOULON	RP	01/25/2022	01	01	01	
484-079		CHEF MENTEUR HW	MICHOUD BL	D.K	01/19/2022	01	04	01	
484-080		CHEF MENTEUR HW	MICHOUD BL	D.K	01/19/2022	01	04	01	
484-081		CHEF MENTEUR HW	MICHOUD BL	D.K	01/19/2022	01	04	01	
484-082		CHEF MENTEUR HW	MICHOUD BL	D.K	01/19/2022	01	04	01	
484-083		CHEF MENTEUR HW	PARIS RD	D.K	01/19/2022	01	04	01	
484-083		CHEF MENTEUR HW	PARIS RD	D.K	11/19/2022	01	04	01	
484-084		CHEF MENTEUR HW	PARIS RD	D.K	01/19/2022	01	04	01	
484-085		CHEF MENTEUR HW	PARIS RD	D.K	01/19/2022	01	04	01	
484-086		TOULON	DWYER RD	D.K	01/19/2022	01	04	01	
485-001		DWYER BL	BERGERAC	D.K	01/19/2022	01	04	01	
485-003		BERGERAC	STRASBOURG PL	D.K	01/19/2022	01	04	01	
485-004		BERGERAC	STRASBOURG PL	D.K	01/19/2022	01	04	01	
485-005		STRASBOURG PL	LOURDES	D.K	01/19/2022	01	04	01	
485-006		STRASBOURG PL	STRASBOURG PL	D.K	01/19/2022	01	01	01	
485-007		STRASBOURG PL	LOURDES	D.K	01/19/2022	01	04	01	

STRUCT_1	ADDRESS	STREET	CROSS STREET	INSPECTOR	INSP_DATE	C	F	W	REMARKS
485-009		STRASBOURG PL	LOURDES	D.K	01/19/2022	01	04	01	
485-010		STRASBOURG PL	LOURDES	D.K	01/19/2022	01	04	01	
485-011		BERGERAC	LOURDES	D.K	01/19/2022	01	04	01	
485-012		BERGERAC	LOURDES	D.K	01/19/2022	01	04	01	
485-013		BERGERAC	LOURDES	D.K	01/19/2022	01	04	01	
485-014		BERGERAC	LOURDES	D.K	01/19/2022	01	04	01	
485-015		LOURDES	STRASBOURG PL	D.K	01/19/2022	01	04	01	
485-016		LOURDES	CHARMES CT	D.K	01/19/2022	01	04	01	
485-017		DWYER BL	BERGERAC	D.K	01/20/2022	01	04	01	
485-018		DWYER BL	SERVITUDE	D.K	01/20/2022	01	04	01	
485-019		CHARMES CT	LOURDES	D.K	01/20/2022	01	04	01	
485-020		CHARMES CT	LOURDES	D.K	01/20/2022	01	04	01	
485-021		CHARMES CT	CHARMES CT	D.K	01/20/2022	01	04	01	
485-022		CHARMES CT	LOURDES	D.K	01/20/2022	01	04	01	
485-023		CHARMES CT	LOURDES	D.K	01/20/2022	01	04	01	
485-024		CHARMES CT	LOURDES	D.K	01/20/2022	01	04	01	
485-025		CHARMES CT	LOURDES	D.K	01/20/2022	01	04	01	
485-026		CHARMES CT	LOURDES	D.K	01/20/2022	01	04	01	
485-028		CHARMES CT	LOURDES	D.K	01/20/2022	01	04	01	
485-029		CHARMES CT	LOURDES	D.K	01/20/2022	01	04	01	
485-030		CHARMES CT	LOURDES	D.K	01/20/2022	01	04	01	
485-061		CORSICA PL	LOURDES	RP	01/25/2022	01	01	01	
486-004		DWYER RD	PROVIDENCE PL	RP	01/25/2022	01	01	01	
486-006		DWYER RD	PROVIDENCE PL	RP	01/25/2022	01	01	01	
486A-002		ALCEE FORTIER BL	CELESTINE DR	RP	01/25/2022	01	01	01	
486A-009		VANCHU DR	MY VIET DR	RP	01/25/2022	01	01	01	
486A-019		KIM CT	KIM DR	RP	01/26/2022	01	01	01	
486A-020		KIM DR	VANCHU DR	RP	01/26/2022	01	01	01	
487-015		DWYER RD	HENRI DR	RP	01/26/2022	01	01	01	
487-016		CHEF MENTEUR HW	OLD GENTILLY RD	RP	01/26/2022	01	01	01	
490-054		CURRAN BL	QUAKER	RP	01/26/2022	01	01	01	
491-072		W ROCKTON CI	WEAVER AV	RP	01/26/2022	01	01	01	
493-042		BUFFALO RD	W BARRINGTON DR	RP	01/26/2022	01	01	01	
493-060		MORRISON RD	STRATHMORE DR	RP	01/26/2022	01	01	01	
495-028		ALMONASTER AV	ELAINE	RP	01/26/2022	01	01	01	
495-029		ALMONASTER AV	ELAINE	RP	01/26/2022	01	01	01	
495-030		ALMONASTER AV	ELAINE	RP	01/26/2022	01	01	01	
495-031		ALMONASTER AV	ELAINE	RP	01/26/2022	01	01	01	
495-035		ALMONASTER AV	ELAINE	RP	01/26/2022	01	01	01	



STRUCT_1	ADDRESS	STREET	CROSS STREET	INSPECTOR	INSP_DATE	C	F	W	REMARKS
495-036		ALMONASTER AV	ELAINE	RP	01/26/2022	01	01	01	
495-040		ELAINE	OLD GENTILLY RD	RP	01/26/2022	01	01	01	
496-010		DODT AV	OLD GENTILLY RD	RP	01/26/2022	01	01	01	
496-018		OLD GENTILLY RD	CAMELIA	RP	01/26/2022	01	01	01	
496-019		OLD GENTILLY RD	CAMELIA	RP	01/26/2022	01	01	01	
496-020		OLD GENTILLY RD	CAMELIA	RP	01/26/2022	01	01	01	
496-021		OLD GENTILLY RD	OLEANDER	RP	01/26/2022	01	01	01	
496-022		OLD GENTILLY RD	VERBENA	RP	01/26/2022	01	01	01	
496-023		OLD GENTILLY RD	CARNATION LN	RP	01/26/2022	01	01	01	
496-024		CHEF MENTEUR HW	GENTILLY RD	RP	01/27/2022	01	01	01	
496-026		CHEF MENTEUR HW	GENTILLY RD	RP	01/27/2022	01	01	01	
496-028		DODT AV	OLD GENTILLY RD	RP	01/27/2022	01	01	01	
497-010		GENTILLY RD	DARBY	DK	01/10/2022	01	04	01	
497-011		GENTILLY RD	DARBY	DK	01/10/2022	01	04	01	
497-020		GENTILLY RD	ROSE AV	DK	01/10/2022	01	04	01	
500-030		CARRERE CT	MICHOUD BL	D.K	01/20/2022	01	04	01	
500-031		MICHOUD BL	OLD GENTILLY RD	A.F.	03/01/2022	01	01	01	
500-032		MICHOUD BL	OLD GENTILLY RD	A.F.	03/01/2022	01	01	01	
500-033		MICHOUD BL	OLD GENTILLY RD	A.F.	03/01/2022	01	01	01	
500-034		MICHOUD BL	OLD GENTILLY RD	A.F.	03/01/2022	01	01	01	
500-035		MICHOUD BL	CHEF MENTEUR HW	A.F.	03/03/2022	01	01	01	
501-001		L&N RAILROAD	W POCHE CT	A.F.	03/01/2022	01	01	01	
501-002		L&N RAILROAD	SERVITUDE	A.F.	03/01/2022	01	01	01	
501-003		SERVITUDE	W POCHE CT	A.F.	03/01/2022	01	01	01	
501-004		W POCHE CT	L&N RAILROAD	A.F.	03/01/2022	01	01	01	
501-005		W POCHE CT	L&N RAILROAD	A.F.	03/01/2022	01	01	01	
501-006		W POCHE CT	L&N RAILROAD	A.F.	03/01/2022	01	01	01	
501-007		W POCHE CT	L&N RAILROAD	A.F.	03/01/2022	01	01	01	
501-008		W POCHE CT	L&N RAILROAD	A.F.	03/01/2022	01	01	01	
501-009		W POCHE CT	L&N RAILROAD	A.F.	03/01/2022	01	01	01	
501-010		W POCHE CT	L&N RAILROAD	A.F.	03/01/2022	01	01	01	
501-011		L&N RAILROAD	W POCHE CT	A.F.	03/01/2022	01	01	01	
501-017		CHEF MENTEUR HW	MICHOUD BL	A.F.	03/01/2022	01	01	01	
501-018		CHEF MENTEUR HW	MICHOUD BL	A.F.	03/01/2022	01	01	01	
501-019		CHEF MENTEUR HW	MICHOUD BL	A.F.	03/01/2022	01	01	01	
501-022		CHEF MENTEUR HW	ALCEE FORTIER BL	A.F.	03/01/2022	01	01	01	
501-023		CHEF MENTEUR HW	MICHOUD BL	A.F.	03/01/2022	01	01	01	
501-025		L&N RAILROAD	SERVITUDE	A.F.	03/04/2022	01	01	01	
502-001		OLD GENTILLY RD	SATURN BL	A.F.	03/01/2022	01	01	01	

STRUCT_1	ADDRESS	STREET	CROSS STREET	INSPECTOR	INSP_DATE	C	F	W	REMARKS
502-002		OLD GENTILLY RD	SATURN BL	A.F.	03/02/2022	01	01	01	
502-003		OLD GENTILLY RD	SATURN BL	A.F.	03/02/2022	01	01	01	
502-004		OLD GENTILLY RD	SATURN BL	A.F.	03/02/2022	01	02	01	
502-005		OLD GENTILLY RD	SATURN BL	A.F.	03/02/2022	01	01	01	
502-006		OLD GENTILLY RD	SATURN BL	A.F.	03/08/2022	01	01	01	
502-007		OLD GENTILLY RD	SATURN BL	03/02/2022	03/02/2022	01	01	01	
502-008		GENTILLY RD	SATURN BL	DK	01/10/2022	01	04	01	
502-009		CHEF MENTEUR HW	OLD GENTILLY RD	DK	01/10/2022	01	04	01	
502-010		CHEF MENTEUR HW	OLD GENTILLY RD	DK	01/10/2022	01	04	01	
502-012		CHEF MENTEUR HW	OLD GENTILLY RD	DK	01/18/2022	01	04	01	
502-013		CHEF MENTEUR HW	OLD GENTILLY RD	DK	01/10/2022	01	04	01	
503-001		INDUSTRIAL PK	CHEF MENTEUR HW	DK	01/10/2022	01	04	01	
503-002		INDUSTRIAL PK	CHEF MENTEUR HW	DK	01/10/2022	01	04	01	
503-005		INDUSTRIAL PK	CHEF MENTEUR HW	DK	01/10/2022	01	04	01	
503-006		INDUSTRIAL PK	CHEF MENTEUR HW	DK	01/10/2022	01	04	01	
503-008		INDUSTRIAL PK	CHEF MENTEUR HW	DK	01/10/2022	01	04	01	
503-009		INDUSTRIAL PK	INTRACOASTAL DR	DK	01/10/2022	01	04	01	
503-010		INDUSTRIAL PK	INTRACOASTAL DR	DK	01/10/2022	01	04	01	
504-001		MICHOUD BL	OLD GENTILLY RD	DK	01/10/2022	01	04	01	
504-003		MICHOUD BL	OLD GENTILLY RD	DK	01/10/2022	01	04	01	
504-004		MICHOUD BL	OLD GENTILLY RD	DK	01/10/2022	01	04	01	
504-005		MICHOUD BL	OLD GENTILLY RD	DK	01/10/2022	01	04	01	
504-006		MICHOUD BL	OLD GENTILLY RD	DK	01/10/2022	01	04	01	
504-007		GENTILLY RD	MICHOUD BL	DK	01/10/2022	01	04	01	
504-008		GENTILLY RD	MICHOUD BL	DK	01/11/2022	01	04	01	
504-009		GENTILLY RD	MICHOUD BL	DK	01/11/2022	01	04	01	
504-012		OLD GENTILLY RD	MICHOUD BL	DK	01/11/2022	01	04	01	
504-013		OLD GENTILLY RD	MICHOUD BL	DK	01/11/2022	01	04	01	
504-014		OLD GENTILLY RD	MICHOUD BL	DK	01/11/2022	01	04	01	
504-015		OLD GENTILLY RD	MICHOUD BL	DK	01/11/2022	01	04	01	
504-016		OLD GENTILLY RD	MICHOUD BL	A.F.	03/03/2022	01	01	01	
504-017		OLD GENTILLY RD	MICHOUD BL	A.F.	03/03/2022	01	01	01	
504-018		OLD GENTILLY RD	MICHOUD BL	A.F.	03/03/2022	01	01	01	
504-019		OLD GENTILLY RD	MICHOUD BL	A.F.	03/03/2022	01	01	01	
504-020		W POCHE CT	OLD GENTILLY RD	DK	01/11/2022	01	04	01	
504-021		W POCHE CT	OLD GENTILLY RD	DK	01/11/2022	01	04	01	
505-008		LAKE CARMEL DR	BEAUVOIR CT	DK	01/11/2022	01	04	01	
505-013		BEAUVOIR CT	CHANELLE CT	DK	01/11/2022	01	04	01	
505-022		CHATELAIN CT	LAKE CARMEL DR	DK	01/11/2022	01	04	01	

STRUCT_1	ADDRESS	STREET	CROSS STREET	INSPECTOR	INSP_DATE	C	F	W	REMARKS
505-026		CARMEL PL	CHATELAIN DR	DK	01/11/2022	01	04	01	
505-047		E RENAISSANCE CT	ASHLAND DR	DK	01/11/2022	01	04	01	
505-048		ASHLAND DR	WAYSIDE DR	DK	01/11/2022	01	04	01	
505-062		CHANELLE CT	BEAUVOIR CT	DK	01/11/2022	01	04	01	
505-063		BEAUVOIR CT	CARMEL PL	DK	01/11/2022	01	04	01	
505-064		BEAUVOIR CT	CARMEL PL	DK	01/11/2022	01	04	01	
505-065		BEAUVOIR CT	CARMEL PL	DK	01/11/2022	01	04	01	
505-066		BEAUVOIR CT	CARMEL PL	DK	01/11/2022	01	04	01	
505-068		CHANELLE CT	E RENAISSANCE CT	DK	01/11/2022	01	04	01	
505-070		W RENAISSANCE CT	ASHLAND DR	DK	01/12/2022	01	04	01	
505-072		ASHLAND DR	E RENAISSANCE CT	DK	01/12/2022	01	04	01	
505-077		BEAUVOIR CT	CARMEL PL	DK	01/12/2022	01	04	01	
505-078		CARMEL PL	CHATELAIN DR	DK	01/12/2022	01	04	01	
505-079		CARMEL PL	CHATELAIN DR	DK	01/12/2022	01	04	01	
505-080		CARMEL PL	CHATELAIN DR	DK	01/12/2022	01	04	01	
505-081		CARMEL PL	BEAUVOIR CT	DK	01/12/2022	01	04	01	
505-082		CARMEL PL	BEAUVOIR CT	DK	01/12/2022	01	04	01	
505-083		W RENAISSANCE CT	MORRISON RD	RP	01/27/2022	01	01	01	
506-001		MORRISON RD	BRIARWOOD DR	DK	01/12/2022	01	04	01	
506-002		MORRISON RD	SCOTTWOOD	DK	01/12/2022	01	04	01	
506-012		SCOTTWOOD DR	CURRAN BL	DK	01/12/2022	01	04	01	
506-013		SCOTTWOOD DR	CURRAN BL	DK	01/12/2022	01	04	01	
506-016		BRIARWOOD DR	CURRAN BL	DK	01/12/2022	01	04	01	
506-023		SCOTTWOOD DR	HAYNE BL	DK	01/12/2022	01	04	01	
506-108		MORRISON RD	ANNE MARIE CT	DK	01/12/2022	01	04	01	
506-109		ANNE MARIE CT	CURRAN BL	DK	01/12/2022	01	04	01	
506-110		ANNE MARIE CT	CURRAN BL	RP	01/27/2022	01	01	01	
506-111		ANNE MARIE CT	CURRAN BL	DK	01/12/2022	01	04	01	
506-112		ANNE MARIE CT	CURRAN BL	RP	01/27/2022	01	01	01	
506-113		WALES	REINDEER	RP	01/27/2022	01	01	01	
506-114		WALES	REINDEER	DK	01/12/2022	01	04	01	
506-114		WALES	REINDEER	DK	11/12/2022	01	04	01	
506-115		WALES	REINDEER	DK	01/12/2022	01	04	01	
506-116		MARY JANE LN	ANNE MARIE CT	DK	01/12/2022	01	04	01	
506-117		MARY JANE LN	ANNE MARIE CT	DK	01/13/2022	01	04	01	
506-118		MARY JANE LN	ANNE MARIE CT	DK	01/13/2022	01	04	01	
506-119		MARY JANE LN	ANNE MARIE CT	DK	01/12/2022	01	04	01	
506-120		MARY JANE LN	ANNE MARIE CT	DK	01/13/2022	01	04	01	
506-121		VINCENT	CURRAN BL	DK	01/13/2022	01	04	01	

STRUCT_1	ADDRESS	STREET	CROSS STREET	INSPECTOR	INSP_DATE	C	F	W	REMARKS
506-122		VINCENT	CURRAN BL	DK	01/13/2022	01	04	01	
506-123		VINCENT	CURRAN BL	DK	01/13/2022	01	04	01	
508-037		SHOREWOOD BL	CURRAN BL	DK	01/12/2022	01	04	01	
508-038		SHOREWOOD BL	WALES	DK	01/17/2022	01	04	01	
508-039		SHOREWOOD BL	WALES	DK	01/12/2022	01	04	01	
508-040		SHOREWOOD BL	WALES	DK	01/12/2022	01	04	01	
508-044		BUFFALO RD	WALES	DK	01/12/2022	01	04	01	
508-046		BUFFALO RD	WALES	DK	01/12/2022	01	04	01	
508-047		BUFFALO RD	HAYNE BL	DK	01/12/2022	01	04	01	
508-051		CURRAN BL	BASS	RP	01/27/2022	01	01	01	
524-064		N NEMOURS	CANNES	DK	12/12/2022	01	04	01	
524-065		CANNES	E LEMANS	DK	12/12/2022	01	04	01	
524-066		E LEMANS	CANNES	DK	12/12/2022	01	04	01	
524-067		E LEMANS	CANNES	DK	12/12/2022	01	04	01	
524-068		N LEMANS	CANNES	DK	12/12/2022	01	04	01	
524-069		N LEMANS	CANNES	DK	12/12/2022	01	04	01	
524-070		N LEMANS	CANNES	DK	12/12/2022	01	04	01	
524-071		CORTE PL	GRANVILLE	DK	12/12/2022	01	04	01	
524-072		GRANVILLE	CORTE PL	DK	12/12/2022	01	04	01	
524-073		GRANVILLE	CANNES	DK	12/12/2022	01	04	01	
524-074		GRANVILLE	GRANVILLE	DK	12/12/2022	01	04	01	
524-075		GRANVILLE	CORTE PL	DK	12/12/2022	01	04	01	
524-076		GRANVILLE	REVEL	DK	12/12/2022	01	04	01	
524-077		REVEL	GRANVILLE	DK	12/12/2022	01	04	01	
524-078		REVEL	N NEMOURS	DK	12/12/2022	01	04	01	
524-079		N NEMOURS	REVEL	DK	12/12/2022	01	04	01	
524-080		N NEMOURS	CANNES	DK	12/12/2022	01	04	01	
524-081		N NEMOURS	CANNES	DK	12/12/2022	01	04	01	
536-019		RED MAPLE DR	NEW HAMPSHIRE DR	DK	12/06/2022	01	04	01	
538-002		W CAVELIER DR	TRAPPERS CT	DK	12/06/2022	01	04	01	
538-003		TRAPPERS CT	W CAVELIER DR	DK	12/06/2022	01	04	01	
538-004		TRAPPERS CT	W CAVELIER DR	DK	12/06/2022	01	04	01	
538-005		W CAVELIER DR	ST MARIE DR	DK	12/06/2022	01	04	01	
538-006		ST MARIE CT	ST MARIE DR	DK	12/06/2022	01	04	01	
538-007		ST MARIE CT	ST MARIE DR	DK	12/06/2022	01	04	01	
538-008		ST MARIE DR	ST MARIE CT	DK	12/06/2022	01	04	01	
538-009		W CAVELIER DR	N CAVELIER DR	DK	12/06/2022	01	04	01	
538-010		N CAVELIER DR	W CAVELIER DR	DK	12/06/2022	01	04	01	
538-011		N CAVELIER DR	E MARCHAND DR	DK	12/06/2022	01	04	01	

STRUCT_1	ADDRESS	STREET	CROSS STREET	INSPECTOR	INSP_DATE	C	F	W	REMARKS
538-012		N CAVELIER DR	E MARCHAND DR	DK	12/06/2022	01	04	01	
538-013		N CAVELIER DR	E MARCHAND DR	DK	12/06/2022	01	04	01	
538-014		E MARCHAND DR	N CAVELIER DR	DK	12/06/2022	01	04	01	
539-001		PARIS RD	MORRISON RD	DK	12/09/2022	01	04	01	
539-002		PARIS RD	MORRISON RD	DK	12/06/2022	01	04	01	
539-003		PARIS RD	MORRISON RD	DK	12/06/2022	01	04	01	
539-004		PARIS RD	MORRISON RD	DK	12/06/2022	01	04	01	
542-001		EXPLORERS AV	WAYFARER	DK	12/06/2022	01	04	01	
542-002		EXPLORERS AV	WAYFARER	DK	12/07/2022	01	04	01	
542-003		EXPLORERS AV	WAYFARER	DK	12/07/2022	01	04	01	
542-004		EXPLORERS AV	VOYAGEUR DR	DK	12/07/2022	01	04	01	
542-005		EXPLORERS AV	HORIZON DR	DK	12/07/2022	01	04	01	
542-006		EXPLORERS AV	HORIZON DR	DK	12/07/2022	01	04	01	
542-007		VOYAGEUR DR	VOYAGEUR CT	DK	12/07/2022	01	04	01	
542-008		VOYAGEUR DR	VOYAGEUR CT	DK	12/07/2022	01	04	01	
542-009		VOYAGEUR DR	VOYAGEUR CT	DK	12/07/2022	01	04	01	
542-010		VOYAGEUR CT	VOYAGEUR DR	DK	12/07/2022	01	04	01	
542-011		VOYAGEUR CT	VOYAGEUR DR	DK	12/07/2022	01	04	01	
542-012		VOYAGEUR CT	VOYAGEUR DR	DK	12/07/2022	01	04	01	
542-013		VOYAGEUR CT	VOYAGEUR DR	DK	12/07/2022	01	04	01	
542-014		VOYAGEUR CT	VOYAGEUR DR	DK	12/07/2022	01	04	01	
542-016		WAYFARER	ADVENTURE AV	DK	12/07/2022	01	04	01	
542-017		WAYFARER	EXPLORERS AV	DK	12/07/2022	01	04	01	
542-018		HORIZON DR	DOMINIQUE PL		12/07/2022	01	04	01	
542-019		DOMINIQUE PL	HORIZON DR	DK	12/07/2022	01	04	01	
542-020		DOMINIQUE PL	HORIZON DR	DK	12/07/2022	01	04	01	
542-021		HORIZON DR	DOMINIQUE PL	DK	12/07/2022	01	04	01	
542-022		HORIZON DR	DOMINIQUE PL	DK	12/07/2022	01	04	01	
542-023		HORIZON DR	HORIZON CT	DK	12/07/2022	01	04	01	
542-024		HORIZON DR	HORIZON CT	DK	12/08/2022	01	04	01	
542-025		HORIZON CT	HORIZON DR	DK	12/08/2022	01	04	01	
542-026		HORIZON CT	HORIZON DR	DK	12/08/2022	01	04	01	
542-027		HORIZON DR	EXPLORERS AV	DK	12/08/2022	01	04	01	
542-028		S PIERRE CT	HORIZON DR	DK	12/08/2022	01	04	01	
542-029		MICHOUD BL	W CAVELIER DR	DK	12/08/2022	01	04	01	
542-030		MICHOUD BL	W CAVELIER DR	DK	12/08/2022	01	04	01	
542-032		MICHOUD BL	HORIZON DR	DK	12/08/2022	01	04	01	
542-033		MICHOUD BL	W CAVELIER DR	DK	12/08/2022	01	04	01	
542-034		MICHOUD BL	W CAVELIER DR	DK	12/08/2022	01	04	01	

STRUCT_1	ADDRESS	STREET	CROSS STREET	INSPECTOR	INSP_DATE	C	F	W	REMARKS
542-035		MICHOUD BL	W CAVELIER DR	DK	12/08/2022	01	04	01	
542-036		MICHOUD BL	W CAVELIER DR	DK	12/08/2022	01	04	01	
542-037		MICHOUD BL	W CAVELIER DR	DK	12/08/2022	01	04	01	
542-038		MICHOUD BL	W CAVELIER DR	DK	12/08/2022	01	04	01	
542-039		MICHOUD BL	W CAVELIER DR	DK	12/08/2022	01	04	01	
542-040		MICHOUD BL	W CAVELIER DR	DK	12/08/2022	01	04	01	
543-001		MICHOUD BL	EXPEDITION DR	DK	12/08/2022	01	04	01	
543-002		MICHOUD BL	HORIZON DR	DK	12/08/2022	01	04	01	
543-003		MICHOUD BL	EXPEDITION DR	DK	12/08/2022	01	04	01	
543-004		EXPEDITION DR	MICHOUD BL	DK	12/08/2022	01	04	01	
543-005		EXPEDITION DR	INTREPID	DK	12/08/2022	01	04	01	
543-006		EXPEDITION DR	INTREPID	DK	12/08/2022	01	04	01	
543-007		INTREPID	EXPEDITION DR	DK	12/08/2022	01	04	01	
543-008		INTREPID	SAUVOLE DR	DK	12/08/2022	01	04	01	
543-009		INTREPID	SAUVOLE DR	DK	12/08/2022	01	04	01	
543-010		SAUVOLE DR	EXPLORERS AV	DK	12/08/2022	01	04	01	
543-012		INTREPID	ENDEAVORS CT	DK	12/08/2022	01	04	01	
543-013		INTREPID	ENDEAVORS CT	DK	12/08/2022	01	04	01	
543-014		ENDEAVORS CT	INTREPID	DK	12/08/2022	01	04	01	
543-015		ENDEAVORS CT	INTREPID	DK	12/08/2022	01	04	01	
543-016		ENDEAVORS CT	INTREPID	DK	12/09/2022	01	04	01	
543-017		MICHOUD BL	EXPEDITION DR	DK	12/09/2022	01	04	01	
543-018		MICHOUD BL	ADVENTURE AV	DK	12/09/2022	01	04	01	
543-019		MICHOUD BL	ADVENTURE AV	DK	12/09/2022	01	04	01	
543-020		MICHOUD BL	ADVENTURE AV	DK	12/09/2022	01	04	01	
543-022		MICHOUD BL	ADVENTURE AV	DK	12/09/2022	01	04	01	
543-023		ADVENTURE AV	MICHOUD BL	DK	12/09/2022	01	04	01	
543-024		ADVENTURE AV	HORIZON DR	DK	12/09/2022	01	04	01	
543-025		ADVENTURE AV	HORIZON DR	DK	12/09/2022	01	04	01	
543-026		ADVENTURE AV	INTREPID	DK	12/09/2022	01	04	01	
543-027		INTREPID	ADVENTURE AV	DK	12/09/2022	01	04	01	
543-028		INTREPID	FOUNDERS CT	DK	12/09/2022	01	04	01	
543-029		INTREPID	FOUNDERS CT	DK	12/09/2022	01	04	01	
543-030		FOUNDERS CT	INTREPID	DK	12/09/2022	01	04	01	
543-031		FOUNDERS CT	INTREPID	DK	12/09/2022	01	04	01	
543-032		ADVENTURE AV	EXPLORERS AV	DK	12/09/2022	01	04	01	
543-033		EXPLORERS AV	ADVENTURE AV	DK	12/09/2022	01	04	01	
543-034		EXPLORERS AV	ADVENTURE AV	DK	12/09/2022	01	04	01	
543-035		EXPLORERS AV	SAUVOLE DR	DK	12/09/2022	01	04	01	

STRUCT_1	ADDRESS	STREET	CROSS STREET	INSPECTOR	INSP_DATE	C	F	W	REMARKS
543-036		EXPLORERS AV	SAUVOLE DR	DK	12/09/2022	01	04	01	
543-037		EXPLORERS AV	SAUVOLE DR	DK	12/09/2022	01	04	01	
543-038		HORIZON CT	WAYFARER	DK	12/09/2022	01	04	01	
543-039		WAYFARER	HORIZON DR	DK	12/09/2022	01	04	01	
543-040		HORIZON CT	S PIERRE CT	DK	12/09/2022	01	04	01	
543-041		S PIERRE CT	S PIERRE CT	DK	12/09/2022	01	04	01	
543-043		MICHOUD BL	EXPEDITION DR	DK	12/09/2022	01	04	01	
543-044		MICHOUD BL	EXPEDITION DR	DK	12/09/2022	01	04	01	
549-002		CHEF MENTEUR HW	INDUSTRIAL PK	DK	12/09/2022	01	04	01	
549-003		CHEF MENTEUR HW	INDUSTRIAL PK	EB	10/28/2022	01	01	01	
549-004		CHEF MENTEUR HW	INDUSTRIAL PK	EB	10/28/2022	01	01	01	
549-005		CHEF MENTEUR HW	INDUSTRIAL PK	EB	10/28/2022	01	01	01	
549-006		CHEF MENTEUR HW	INDUSTRIAL PK	EB	10/27/2022	01	01	01	
549-007		CHEF MENTEUR HW	INDUSTRIAL PK	EB	10/27/2022	01	01	01	
549-008		CHEF MENTEUR HW	INDUSTRIAL PK	EB	10/27/2022	01	02	01	
549-009		CHEF MENTEUR HW	INDUSTRIAL PK	EB	10/27/2022	01	01	01	
549-010		CHEF MENTEUR HW	INDUSTRIAL PK	EB	10/27/2022	01	01	01	
559-001		CHEF MENTEUR HW	SAN REMO RD	EB	10/27/2022	01	01	01	
559-002		SAN REMO RD	OLD SPANISH TRAIL	EB	10/27/2022	01	01	01	
559-003		SAN REMO RD	OLD SPANISH TRAIL	EB	10/27/2022	01	01	01	
559-004		SAN REMO RD	OLD SPANISH TRAIL	EB	10/27/2022	01	01	01	
559-005		SAN REMO RD	OLD SPANISH TRAIL	EB	10/31/2022	01	01	01	
559-006		SAN REMO RD	OLD SPANISH TRAIL	EB	10/31/2022	01	01	01	
559-007		OLD SPANISH TRAIL	SAN TROVASO	EB	10/31/2022	01	01	01	
559-008		CHEF MENTEUR HW	SAN TROVASO	EB	10/31/2022	01	01	01	
559-009		SAN TROVASO	SAN ROCCO	EB	10/31/2022	01	01	01	
559-010		SAN TROVASO	SAN ROCCO	EB	10/31/2022	01	01	01	
559-011		SAN ROCCO	SAN GIORGIO	EB	10/31/2022	01	01	01	
559-012		SAN GIORGIO	SAN ROCCO	EB	10/31/2022	01	01	01	
559-013		SAN ROCCO	TRIESTE	EB	10/31/2022	01	01	01	
559-014		TRIESTE	SAN ROCCO	EB	10/31/2022	01	01	01	
559-015		TRIESTE	SAN ROCCO	EB	10/31/2022	01	01	01	
559-016		TRIESTE	SAN ROCCO	EB	10/31/2022	01	01	01	
559-017		TRIESTE	SAN ROCCO	EB	10/31/2022	01	01	01	
559-018		OLD SPANISH TRAIL	SAN TROVASO	EB	11/01/2022	01	01	01	
559-019		OLD SPANISH TRAIL	VENETIAN	EB	11/01/2022	01	01	01	
559-020		SAN GIORGIO	SAN ROCCO	EB	11/07/2022	01	01	01	
559-021		SAN GIORGIO	SAN ROCCO	EB	11/07/2022	01	01	01	
559-022		SAN GIORGIO	SAN ROCCO	EB	11/07/2022	01	01	01	

STRUCT_1	ADDRESS	STREET	CROSS STREET	INSPECTOR	INSP_DATE	C	F	W	REMARKS
559-023		SAN GIORGIO	SAN ROCCO	EB	11/07/2022	01	01	01	
559-024		SAN GIORGIO	SAN ROCCO	EB	11/07/2022	01	01	01	
560-001		OLD SPANISH TRAIL	SAN MARCO RD	EB	10/01/2022	01	01	01	
560-002		OLD SPANISH TRAIL	SAN MARCO RD	EB	11/01/2022	01	01	01	
560-003		OLD SPANISH TRAIL	SAN MARCO RD	EB	11/01/2022	01	01	01	
560-004		OLD SPANISH TRAIL	SAN MARCO RD	EB	11/01/2022	01	01	01	
560-005		OLD SPANISH TRAIL	SAN MARCO RD	EB	11/01/2022	01	01	01	
560-006		SAN MARCO RD	NAPOLEON AV	EB	11/01/2022	01	01	01	
560-007		NAPLES	SAN MARCO RD	EB	11/01/2022	01	01	01	
560-008		NAPLES	SAN MARCO RD	EB	11/01/2022	01	01	01	
560-009		SAN MARCO RD	NAPOLEON AV	EB	11/01/2022	01	01	01	
560-010		NAPLES	SAN MARCO RD	EB	11/02/2022	01	01	01	
560-011		NAPLES	SAN MARCO RD	EB	11/02/2022	01	01	01	
560-012		SAN MARCO RD	NAPLES	EB	11/02/2022	01	01	01	
560-013		SAN MARCO RD	NAPLES	EB	11/02/2022	01	01	01	
560-014		SAN MARCO RD	NAPLES	EB	11/02/2022	01	01	01	
560-015		SAN MARCO RD	NAPLES	EB	11/02/2022	01	01	01	
560-016	4400	SAN MARCO RD	NAPLES	EB	11/02/2022	01	01	01	
560-018		FORT MACOMB RD	CHEF MENTEUR HW	EB	11/02/2022	01	01	01	
560-019		FORT MACOMB RD	VERONESE	EB	11/03/2022	01	01	01	
560-020		FORT MACOMB RD	VERONESE	EB	11/03/2022	01	01	01	
560-021		VERONESE	FORT MACOMB RD	EB	11/03/2022	01	01	01	
560-022		VERONESE	FORT MACOMB RD	EB	11/03/2022	01	01	01	
560-023		VERONESE	FORT MACOMB RD	EB	11/03/2022	01	01	01	
560-024		FORT MACOMB RD	VERONESE	EB	11/03/2022	01	01	01	
560-025		FORT MACOMB RD	BURTON RD	EB	11/03/2022	01	01	01	
560-026		FORT MACOMB RD	BURTON RD	EB	11/03/2022	01	01	01	
560-027		BURTON RD	SANTA NICOLO RD	EB	11/03/2022	01	01	01	
560-028		BURTON RD	SANTA NICOLO RD	EB	11/04/2022	01	01	01	
560-029		OLD SPANISH TRAIL	ALBA RD	EB	11/04/2022	01	01	01	
560-030		OLD SPANISH TRAIL	ALBA RD	EB	11/04/2022	01	01	01	
560-031		OLD SPANISH TRAIL	ALBA RD	EB	11/04/2022	01	01	01	
560-032		ALBA RD	LUCRINO RD	EB	11/04/2022	01	01	01	
560-033		ALBA RD	W ALBA RD	EB	11/04/2022	01	01	01	
560-034		ALBA RD	E ALBA RD	EB	11/04/2022	01	01	01	
560-035		E ALBA RD	FRANCESCO RD	EB	11/04/2022	01	01	01	
560-037		FRANCESCO RD	E ALBA RD	EB	11/05/2022	01	01	01	
560-038		FRANCESCO RD	E ALBA RD	EB	11/04/2022	01	01	01	
560-038		FRANCESCO RD	E ALBA RD	EB	11/05/2022	01	01	01	



STRUCT_1	ADDRESS	STREET	CROSS STREET	INSPECTOR	INSP_DATE	C	F	W	REMARKS
560-039		FRANCESCO RD	E ALBA RD	EB	11/05/2022	01	01	01	
560-042		ALBA RD	E ALBA RD	EB	11/05/2022	01	01	01	
560-043		ALBA RD	E ALBA RD	EB	11/05/2022	01	01	01	
560-044		LUCRINO RD	W ALBA RD	EB	11/05/2022	01	01	01	
560-046		W ALBA RD	LUCRINO RD	EB	11/05/2022	01	01	01	
560-047		W ALBA RD	ALBA RD	EB	11/05/2022	01	01	01	
560-048		LUCRINO RD	MURANO RD	EB	11/05/2022	01	01	01	
560-048		LUCRINO RD	MURANO RD	EM	11/05/2022	01	01	01	
560-049		MURANO RD	OLD SPANISH TRAIL	EB	11/05/2022	03	01	01	
560-050		OLD SPANISH TRAIL	MURANO RD	EB	11/05/2022	01	01	01	
560-051		OLD SPANISH TRAIL	MURANO RD	EB	11/05/2022	01	01	01	
560-053		MURANO RD	GENOA RD	EB	11/05/2022	01	01	01	
560-054		GENOA RD	MURANO RD	EB	11/05/2022	01	01	01	
560-055		GENOA RD	MURANO RD	EB	11/06/2022	01	01	01	
560-056		GENOA RD	MURANO RD	EB	11/06/2022	01	01	01	
560-057		GENOA RD	MURANO RD	EB	11/06/2022	01	01	01	
560-058		MURANO RD	GENOA RD	EB	11/06/2022	01	01	01	
560-059		MURANO RD	GENOA RD	EB	11/06/2022	01	01	01	
560-060		MURANO RD	GENOA RD	EB	10/06/2022	01	01	01	
560-061		MURANO RD	GENOA RD	EB	11/06/2022	01	01	01	
560-062		MURANO RD	GENOA RD	EB	11/06/2022	01	01	01	
561-001		SAN MARCO RD	CHEF MENTEUR HW	EB	11/06/2022	01	01	01	
561-002		CHEF MENTEUR HW	SAN MARCO RD	EB	11/06/2022	01	01	01	
561-003		CHEF MENTEUR HW	SAN MARCO RD	EB	11/06/2022	01	01	01	
561-005		CHEF MENTEUR HW	SAN MARCO RD	EB	11/06/2022	01	01	01	
561-007		CHEF MENTEUR HW	SAN MARCO RD	EB	11/06/2022	01	01	01	

**Grand Total**

**6964**

# Sewer Manholes Inspected In Cycle: 3/25/2022 - 12/31/2022

STRUCT_1	ADDRESS	STREET	CROSS STREET	INSPECTOR	INSP_DATE	C	F	W	DATA_ENTRY_REMARKS
001-001		NELSON	MISTLETOE	J.A	04/06/2022	01	01	01	
001-002		MISTLETOE	S CLAIBORNE AV	A.F	04/06/2022	01	01	01	
001-003		S CLAIBORNE AV	MONTICELLO AV	D.H	04/06/2022	01	01	01	
001-004		NELSON	MONTICELLO AV	J.A	04/06/2022	01	01	01	
001-005		MONTICELLO AV	S CLAIBORNE AV	A.F	04/06/2022	01	01	01	
001-006		MONTICELLO AV	APPLE	A.F	04/06/2022	01	01	01	
001-007		APPLE	MISTLETOE	J.A	04/06/2022	01	01	01	
001-008		APPLE	CHERRY	J.A	04/06/2022	01	01	01	
001-009		APPLE	MONTICELLO AV	D.H	04/06/2022	01	01	01	
001-010		CHERRY	BELFAST	D.H	04/06/2022	01	01	01	
001-011		MISTLETOE	BELFAST	D.H	04/06/2022	01	01	01	
001-012		CHERRY	BELFAST	A.F	04/06/2022	01	01	01	
001-013		BELFAST	MONTICELLO AV	J.A	04/06/2022	01	01	01	
001-014		BELFAST	CHERRY	J.A	04/06/2022	01	01	01	
001-015		BELFAST	MISTLETOE	AF	04/06/2022	01	01	01	
001-016		MISTLETOE	EARHART BL	A.F	04/06/2022	01	01	01	
001-017		MONTICELLO AV	BELFAST	D.H	04/06/2022	01	01	01	
002-001		FIG	MISTLETOE	J.A	04/06/2022	01	01	01	
002-002		FIG	CHERRY	D.H	04/06/2022	01	01	01	
002-003		MISTLETOE	COLAPISSA	D.H	04/06/2022	01	01	01	
002-004		MISTLETOE	COLAPISSA	A.F	04/06/2022	01	01	01	
002-005		MISTLETOE	PRITCHARD PL	J.A	04/06/2022	01	01	01	
002-006		MISTLETOE	APRICOT	J.A	04/06/2022	01	01	01	
002-007		CHERRY	APRICOT	J.A	04/06/2022	01	01	01	
002-008		APRICOT	MONTICELLO AV	D.H	04/06/2022	01	01	01	
002-009		MONTICELLO AV	APRICOT	D.H	04/06/2022	01	01	01	
002-010		MONTICELLO AV	APRICOT	J.A	04/06/2022	01	01	01	
002-011		MONTICELLO AV	PRITCHARD PL	D.H	04/06/2022	01	01	01	
002-012		PRITCHARD PL	CHERRY	J.A	04/06/2022	01	01	01	
002-013		PRITCHARD PL	LIVE OAK	D.H	04/06/2022	01	01	01	
002-014		CHERRY	FIG	D.H	04/06/2022	01	01	01	
002-015		COLAPISSA	CHERRY	J.A	04/06/2022	01	01	01	
002-016		COLAPISSA	LIVE OAK	D.H	04/06/2022	01	01	01	
002-017		COLAPISSA	MONTICELLO AV	J.A	04/06/2022	01	01	01	

STRUCT_1	ADDRESS	STREET	CROSS STREET	INSPECTOR	INSP_DATE	C	F	W	DATA_ENTRY_REMARKS
002-018		LIVE OAK	OLEANDER	J.A	04/06/2022	01	01	01	
002-019		LIVE OAK	FIG	D.H	04/06/2022	01	01	01	
002-020		CHERRY	FIG	J.A	04/06/2022	01	01	01	
002-021		FIG	LIVE OAK	D.H	04/06/2022	01	01	01	
002-022		FIG	MONTICELLO AV	J.A	04/07/2022	01	01	01	
002-023		LIVE OAK	PRITCHARD PL	J.A	04/06/2022	01	01	01	
002-024		PRITCHARD PL	MISTLETOE	J.A	04/06/2022	01	01	01	
002-025		APRICOT	MISTLETOE	J.A	04/07/2022	01	01	01	
003-001		OLIVE	MISTLETOE	A.F	04/06/2022	01	01	01	
003-002		OLIVE	CHERRY	J.A	04/07/2022	01	01	01	
003-003		CHERRY	AIRLINE HW	A.F	04/06/2022	01	01	01	
003-004		OLIVE	AIRLINE HW	D.H	04/06/2022	01	01	01	
003-005		MISTLETOE	EDINBURGH	A.F	04/06/2022	01	01	01	
003-006		MISTLETOE	PALM	J.A	04/07/2022	01	01	01	
003-007		MISTLETOE	FORSHEY	A.F	04/06/2022	01	01	01	
003-008		MISTLETOE	OLEANDER	J.A	04/07/2022	01	01	01	
003-009		OLEANDER	CHERRY	A.F	04/06/2022	01	01	01	
003-010		FORSHEY	CHERRY	A.F	04/06/2022	01	01	01	
003-011		FORSHEY	LIVE OAK	AF	04/06/2022	01	01	01	
003-012		LIVE OAK	AIRLINE HW	D.H	04/06/2022	01	01	01	
003-014		LIVE OAK	OLEANDER	AF	04/06/2022	01	01	01	
003-015		OLEANDER	LIVINGSTON	A.F	04/06/2022	01	01	01	
003-016		LIVE OAK	OLEANDER	D.H	04/06/2022	01	01	01	
003-017		OLEANDER	LIVINGSTON	A.F	04/06/2022	01	01	01	
003-018		CHERRY	OLEANDER	J.A	04/07/2022	01	01	01	
003-019		CHERRY	OLEANDER	A.F	04/06/2022	01	01	01	
003-020		MISTLETOE	OLEANDER	J.A	05/04/2022	01	01	01	
003-021		OLEANDER	CHERRY	J.A	05/04/2022	01	01	01	
003-022		PALM	CHERRY	J.A	05/02/2022	01	01	01	
003-023		PALM	LIVE OAK	J.A	05/02/2022	01	01	01	
003-024		LIVE OAK	EDINBURGH	J.A	05/05/2022	01	01	01	
003-025		EDINBURGH	LIVINGSTON	J.A	05/04/2022	01	01	01	
003-026		LIVINGSTON	PALM	J.A	05/02/2022	01	01	01	
003-027		LIVINGSTON	OLIVE	J.A	05/02/2022	01	01	01	
003-028		OLIVE	CAMPHOR	J.A	05/05/2022	01	01	01	
003-029		OLIVE	CAMPHOR	J.A	05/04/2022	01	01	01	
003-030		CAMPHOR	OLIVE	JA	05/02/2022	01	01	01	

STRUCT_1	ADDRESS	STREET	CROSS STREET	INSPECTOR	INSP_DATE	C	F	W	DATA_ENTRY_REMARKS
003-031		CAMPHOR	PALM	J.A	05/05/2022	01	01	01	
003-032		PALM	LIVINGSTON	J.A	05/02/2022	01	01	01	
003-033		PALM	CAMPHOR	J.A	05/02/2022	01	01	01	
003-034		PALM	CECIL	J.A	05/02/2022	01	01	01	
003-035		PALM	MONTICELLO AV	J.A	05/04/2022	01	01	01	
003-036		MONTICELLO AV	PALM	J.A	05/04/2022	01	01	01	
003-037		CECIL	MONTICELLO AV	J.A	05/02/2022	01	01	01	
003-038		CECIL	OLIVE	J.A	05/04/2022	01	01	01	
003-039		FORSHEY	MISTLETOE	J.A	05/05/2022	01	01	01	
004-001		STROELITZ	LIVE OAK	J.A	05/02/2022	01	01	01	
004-002		STROELITZ	CHERRY	J.A	05/06/2022	01	01	01	
004-003		PALMETTO	LIVE OAK	J.A	05/02/2022	01	01	01	
004-004		PALMETTO	LIVINGSTON	J.A	05/02/2022	01	01	01	
004-005		PALMETTO	CHERRY	J.A	05/02/2022	01	01	01	
004-006		STROELITZ	LIVINGSTON	J.A	05/04/2022	01	01	01	
004-007		STROELITZ	PALMETTO	J.A	05/02/2022	01	01	01	
004-008		STROELITZ	PALMETTO	J.A	05/04/2022	01	01	01	
004-009		PALMETTO	LIVINGSTON	J.A	05/02/2022	01	01	01	
004-010		PALMETTO	LIVINGSTON	J.A	05/03/2022	01	01	01	
004-011		PALMETTO	STROELITZ	J.A	05/05/2022	01	01	01	
004-013		CHERRY	STROELITZ	J.A	05/04/2022	01	01	01	
004-014		CHERRY	PALMETTO	J.A	05/03/2022	01	01	01	
004-015		STROELITZ	MISTLETOE	J.A	05/05/2022	01	01	01	
004-016		STROELITZ	CHERRY	J.A	05/04/2022	01	01	01	
004-017		MISTLETOE	PALMETTO	J.A	05/03/2022	01	01	01	
004-018		PALMETTO	MISTLETOE	J.A	05/04/2022	01	01	01	
004-020		CECIL	PALMETTO	J.A	05/03/2022	01	01	01	
004-021		PEACH	MISTLETOE	J.A	05/03/2022	01	01	01	
004-022		PEACH	MISTLETOE	J.A	05/03/2022	01	01	01	
004-023		PEACH	MISTLETOE	J.A	05/05/2022	01	01	01	
004-024		MISTLETOE	DIXON	J.A	05/03/2022	01	01	01	
004-025		PALMETTO	MISTLETOE	J.A	05/04/2022	01	01	01	
004-026		PALMETTO	CHERRY	J.A	05/03/2022	01	01	01	
004-027		CHERRY	DIXON	J.A	05/04/2022	01	01	01	
004-028		PALMETTO	LIVE OAK	J.A	05/03/2022	01	01	01	
004-029		PALMETTO	LIVINGSTON	J.A	05/03/2022	01	01	01	
004-030		PALMETTO	GARDEN LN	J.A	05/03/2022	01	01	01	

STRUCT_1	ADDRESS	STREET	CROSS STREET	INSPECTOR	INSP_DATE	C	F	W	DATA_ENTRY_REMARKS
004-031		NORTHLINE	GARDEN LN	J.A	05/03/2022	01	01	01	
004-032		DIXON	MISTLETOE	J.A	05/03/2022	01	01	01	
004-033		LIVINGSTON	STROELITZ	J.A	05/05/2022	01	01	01	
004-034		PALMETTO	MONTICELLO AV	J.A	05/05/2022	01	01	01	
004-035		PALMETTO	MONTICELLO AV	J.A	05/05/2022	01	01	01	
004-036		PALMETTO	MONTICELLO AV	J.A	05/05/2022	01	01	01	
004-037		PALMETTO	MONTICELLO AV	J.A	05/05/2022	01	01	01	
006-002		GARDEN LN	PALMETTO	J.A	05/03/2022	01	01	01	
006-003		GARDEN LN	METAIRIE RD	J.A	05/03/2022	01	01	01	
006-004		GARDEN LN	METAIRIE RD	J.A	05/05/2022	01	01	01	
006-009		BAMBOO RD	NORTHLINE	J.A	05/05/2022	01	01	01	
006-010		BAMBOO RD	NORTHLINE	J.A	05/05/2022	01	01	01	
006-011		BAMBOO RD	NORTHLINE	R.H.	05/25/2022	01	01	01	
006-012		BAMBOO RD	METAIRIE RD	R.H.	05/25/2022	01	01	01	
006-013		BAMBOO RD	METAIRIE RD	R.H.	05/25/2022	01	01	01	
006-014		BAMBOO RD	METAIRIE RD	R.H.	05/25/2022	01	01	01	
006-015		MARYLAND DR	METAIRIE RD	R.H.	05/25/2022	01	01	01	
006-016		MARYLAND DR	METAIRIE RD	R.H.	05/25/2022	01	01	01	
006-017		MARYLAND DR	METAIRIE RD	R.H.	05/25/2022	01	01	01	
006-018		MARYLAND DR	MARYLAND DR	R.H.	05/25/2022	01	01	01	
006-019		METAIRIE RD	MARYLAND DR	R.H.	05/25/2022	01	01	01	
006-020		METAIRIE RD	MARYLAND DR	R.H.	05/25/2022	01	01	01	
006-025		FAIRWAY DR	METAIRIE RD	R.H.	05/25/2022	01	01	01	
006-026		METAIRIE RD	BELLAIRE DR	R.H.	05/25/2022	01	01	01	
006-027		BELLAIRE DR	NATALIE LN	R.H.	05/25/2022	01	01	01	
006-028		BELLAIRE DR	NATALIE LN	R.H.	05/25/2022	01	01	01	
006-029		BELLAIRE DR	METAIRIE RD	R.H.	05/24/2022	01	01	01	
007-001		MARYLAND DR	HEDWIGE LN	R.H.	05/24/2022	01	01	01	
007-002		MARYLAND DR	HEDWIGE LN	R.H.	05/24/2022	01	01	01	
007-003		MARYLAND DR	HEDWIGE LN	R.H.	05/24/2022	01	01	01	
007-004		MARYLAND DR	HEDWIGE LN	R.H.	05/24/2022	01	01	01	
007-005		MARYLAND DR	HEDWIGE LN	R.H.	05/24/2022	01	01	01	
007-006		MARYLAND DR	HEDWIGE LN	R.H.	05/24/2022	01	01	01	
007-007		MARYLAND DR	HEDWIGE LN	R.H.	05/24/2022	01	01	01	
007-008		MARYLAND DR	HEDWIGE LN	R.H.	05/24/2022	01	01	01	
007-009		MARYLAND DR	HEDWIGE LN	R.H.	05/24/2022	01	01	01	
007-010		BELLAIRE DR	HEDWIGE LN	R.H.	05/24/2022	01	01	01	

STRUCT_1	ADDRESS	STREET	CROSS STREET	INSPECTOR	INSP_DATE	C	F	W	DATA_ENTRY_REMARKS
007-011		BELLAIRE DR	HEDWIGE LN	R.H.	05/24/2022	01	01	01	
007-012		BELLAIRE DR	HEDWIGE LN	R.H.	05/24/2022	01	01	01	
007-013		BELLAIRE DR	HEDWIGE LN	R.H.	05/24/2022	01	01	01	
007-014		BELLAIRE DR	ETHEL LN	R.H.	05/24/2022	01	01	01	
007-015		BELLAIRE DR	ETHEL LN	K.B.	05/25/2022	01	01	01	
007-016		BELLAIRE DR	ETHEL LN	K.B.	05/25/2022	01	01	01	
007-017		BELLAIRE DR	MARGUERITE	K.B.	05/25/2022	01	01	01	
007-018		FAIRWAY DR	MARGUERITE	K.B.	05/25/2022	01	01	01	
007-027		FAIRWAY DR	MARGUERITE	K.B.	05/25/2022	01	01	01	
007-036		FAIRWAY DR	HEDWIGE LN	K.B.	05/25/2022	01	01	01	
007-046		FAIRWAY DR	MARGUERITE	R.H.	05/24/2022	01	01	01	
007-047		FAIRWAY DR	HEDWIGE LN	R.H.	05/24/2022	01	01	01	
008-001		COUNTRY CLUB DR	CHERLYN DR	K.B.	05/25/2022	01	01	01	
008-002		COUNTRY CLUB DR	CHERLYN DR	K.B.	05/25/2022	01	01	01	
008-003		COUNTRY CLUB DR	CHERLYN DR	K.B.	05/25/2022	01	01	01	
008-004		CHERLYN DR	COUNTRY CLUB DR	K.B.	05/25/2022	01	01	01	
008-005		COUNTRY CLUB DR	CHERLYN DR	K.B.	05/25/2022	01	01	01	
008-006		COUNTRY CLUB DR	CHERLYN DR	K.B.	05/25/2022	01	01	01	
008-007		COUNTRY CLUB DR	ACADEMY DR	R.H.	05/24/2022	01	01	01	
008-008		COUNTRY CLUB DR	CHERLYN DR	K.B.	05/25/2022	01	01	01	
008-009		MARCIA AV	COUNTRY CLUB DR	K.B.	05/25/2022	01	01	01	
008-010		MARCIA AV	COUNTRY CLUB DR	K.B.	05/25/2022	01	01	01	
008-011		COUNTRY CLUB DR	BELLAIRE DR	R.H.	05/24/2022	01	01	01	
008-012		COUNTRY CLUB DR	BELLAIRE DR	R.H.	05/24/2022	01	01	01	
008-013		BELLAIRE DR	COUNTRY CLUB DR	R.H.	05/24/2022	01	01	01	
008-014		BELLAIRE DR	MARCIA AV	R.H.	05/24/2022	01	01	01	
008-015		BELLAIRE DR	MARCIA AV	R.H.	05/24/2022	01	01	01	
008-016		BELLAIRE DR	MARCIA AV	R.H.	05/24/2022	01	01	01	
008-017		MARCIA AV	DAYNA CT	R.H.	05/24/2022	01	01	01	
008-018		DAYNA CT	MARCIA AV	R.H.	05/24/2022	01	01	01	
008-019		DAYNA CT	MARCIA AV	R.H.	05/24/2022	01	01	01	
008-020		DAYNA CT	MARCIA AV	R.H.	05/24/2022	01	01	01	
008-021		MARCIA AV	DAYNA CT	R.H.	05/24/2022	01	01	01	
008-022		DAYNA CT	MARCIA AV	R.H.	05/24/2022	01	01	01	
008-023		MARCIA AV	DAYNA CT	JA	06/21/2022	01	01	01	
008-024		MARCIA AV	DAYNA CT	JA	06/21/2022	01	01	01	
008-025		MARCIA AV	BELLAIRE DR	JA	06/21/2022	01	01	01	

STRUCT_1	ADDRESS	STREET	CROSS STREET	INSPECTOR	INSP_DATE	C	F	W	DATA_ENTRY_REMARKS
008-026		MARCIA AV	BELLAIRE DR	RH	06/14/2022	01	01	01	
008-027		MARCIA AV	BELLAIRE DR	JA	06/21/2022	01	01	01	
008-028		MARCIA AV	BELLAIRE DR	RH	06/14/2022	01	01	01	
008-029		MARCIA AV	BELLAIRE DR	JA	06/21/2022	01	01	01	
008-030		ACADEMY DR	COUNTRY CLUB DR	AF	06/14/2022	01	01	01	
009-001		MARCIA AV	JACQUELYN CT	JA	06/21/2022	01	01	01	
009-002		JACQUELYN CT	MARCIA AV	JA	06/21/2022	01	01	01	
009-003		JACQUELYN CT	MARCIA AV	RH	06/14/2022	01	01	01	
009-004		JACQUELYN CT	MARCIA AV	JA	06/21/2022	01	01	01	
009-005		MARCIA AV	JACQUELYN CT	RH	06/14/2022	01	01	01	
009-006		JACQUELYN CT	MARCIA AV	JA	06/21/2022	01	01	01	
009-007		MARCIA AV	EVELYN CT	JA	06/21/2022	01	01	01	
009-008		EVELYN CT	MARCIA AV	RH	06/14/2022	01	01	01	
009-009		EVELYN CT	MARCIA AV	JA	06/21/2022	01	01	01	
009-010		EVELYN CT	MARCIA AV	AF	06/14/2022	01	01	01	
009-011		MARCIA AV	EVELYN CT	JA	06/21/2022	01	01	01	
009-012		EVELYN CT	MARCIA AV	JA	06/21/2022	01	01	01	
009-013		MARCIA AV	ACADEMY DR	AF	06/14/2022	01	01	01	
009-014		CHERLYN DR	COUNTRY CLUB DR	JA	06/21/2022	01	01	01	
009-015		CHERLYN DR	ACADEMY DR	JA	06/21/2022	01	01	01	
009-016		CHERLYN DR	ACADEMY DR	AF	06/14/2022	01	01	01	
009-017		BELLAIRE DR	ACADEMY DR	RH	06/15/2022	01	01	01	
009-018		BELLAIRE DR	ACADEMY DR	AF	06/14/2022	01	01	01	
009-019		BELLAIRE DR	COUNTRY CLUB DR	RH	06/15/2022	01	01	01	
009-020		BELLAIRE DR	ACADEMY DR	RH	06/14/2022	01	01	01	
009-021		BELLAIRE DR	ACADEMY DR	RH	06/14/2022	01	01	01	
009-022		BELLAIRE DR	ACADEMY DR	RH	06/14/2022	01	01	01	
009-023		ACADEMY DR	OAK TREE DR	AF	06/14/2022	01	01	01	
010-001		FLEUR DE LIS DR	W HARNEY	AF	06/01/2022	01	01	01	
010-002		FLEUR DE LIS DR	LESLIE LN	RH	06/15/2022	01	01	01	
010-003		FLEUR DE LIS DR	LESLIE LN	AF	06/14/2022	01	01	01	
010-004		FLEUR DE LIS DR	SHARON DR	RH	06/18/2022	01	01	01	
010-005		SHARON DR	MARCIA AV	RH	06/15/2022	01	01	01	
010-006		SHARON DR	SYLVIA DR	AF	06/14/2022	01	01	01	
010-007		SHARON DR	BELLAIRE DR	RH	06/15/2022	01	01	01	
010-008		MARCIA AV	SHARON DR	AF	06/14/2022	01	01	01	
010-009		MARCIA AV	W KENILWORTH	RH	06/15/2022	01	01	01	

STRUCT_1	ADDRESS	STREET	CROSS STREET	INSPECTOR	INSP_DATE	C	F	W	DATA_ENTRY_REMARKS
010-010		SYLVIA DR	SHARON DR	RH	06/15/2022	01	01	01	
010-011		SYLVIA DR	W KENILWORTH	RH	06/15/2022	01	01	01	
010-012		FLEUR DE LIS DR	W BROOKS	RH	06/15/2022	01	01	01	
010-013		FLEUR DE LIS DR	W KENILWORTH	RH	06/15/2022	01	01	01	
010-014		W KENILWORTH	MARCIA AV	RH	06/15/2022	01	01	01	
010-015		W KENILWORTH	BELLAIRE DR	AF	06/14/2022	01	01	01	
010-016		LESLIE LN	FLEUR DE LIS DR	RH	06/15/2022	01	01	01	
010-017		BELLAIRE DR	LESLIE LN	RH	06/15/2022	01	01	01	
010-018		BELLAIRE DR	SHARON DR	AF	06/14/2022	01	01	01	
010-019		BELLAIRE DR	W KENILWORTH	RH	06/15/2022	01	01	01	
010-020		BELLAIRE DR	W KENILWORTH	RH	06/14/2022	01	01	01	
010-021		BELLAIRE DR	N FRONTAGE RD	AF	06/14/2022	01	01	01	
010-023		FLEUR DE LIS DR	SHARON DR	AF	06/14/2022	01	01	01	
010-024		W HARNEY	VETERANS	RH	06/14/2022	01	01	01	
010-026		SHARON DR	VETERANS	RH	06/14/2022	01	01	01	
010-027		SHARON DR	VETERANS	RH	06/14/2022	01	01	01	
010-028		SHARON DR	VETERANS	RH	06/14/2022	01	01	01	
010-029		VETERANS	SHARON DR	AF	06/14/2022	01	01	01	
010-030		FLEUR DE LIS DR	W BROOKS	RH	06/14/2022	01	01	01	
010-031		W BROOKS	FLEUR DE LIS DR	DH	07/08/2022	01	01	01	
010-032		W BROOKS	VETERANS	DH	07/07/2022	01	01	01	
010-033		FLEUR DE LIS DR	W KENILWORTH	DH	07/07/2022	01	01	01	
010-034		W KENILWORTH	FLEUR DE LIS DR	DH	07/08/2022	01	01	01	
010-036		BELLAIRE DR	N FRONTAGE RD	DH	07/08/2022	01	01	01	
010-037		BELLAIRE DR	ACADEMY DR	DH	07/08/2022	01	01	01	
010-038		BELLAIRE DR	ACADEMY DR	DH	07/08/2022	01	01	01	
010-039		BELLAIRE DR	ACADEMY DR	DH	07/08/2022	01	01	01	
010-040		BELLAIRE DR	LESLIE LN	DH	07/08/2022	01	01	01	
010-041		LESLIE LN	BELLAIRE DR	DH	07/08/2022	01	01	01	
010-042		BELLAIRE DR	FLEUR DE LIS DR	TC	07/09/2022	01	01	01	
011-001		FLEUR DE LIS DR	10TH	DH	07/08/2022	01	01	01	
011-002		10TH	FLEUR DE LIS DR	DH	07/07/2022	01	01	01	
011-003		10TH	BELLAIRE DR	DH	07/07/2022	01	01	01	
011-004		FLEUR DE LIS DR	12TH	DH	07/08/2022	01	01	01	
011-005		12TH	BELLAIRE DR	DH	07/07/2022	01	01	01	
011-006		12TH	BELLAIRE DR	DH	07/08/2022	01	01	01	
011-007		BELLAIRE DR	10TH	DH	07/07/2022	01	01	01	



STRUCT_1	ADDRESS	STREET	CROSS STREET	INSPECTOR	INSP_DATE	C	F	W	DATA_ENTRY_REMARKS
011-008		BELLAIRE DR	14TH	DH	07/07/2022	01	01	01	
011-009		BELLAIRE DR	16TH	DH	07/07/2022	01	01	01	
011-010		12TH	FLEUR DE LIS DR	DH	07/07/2022	01	01	01	
011-011		12TH	FLEUR DE LIS DR	07/08/22	07/08/2022	01	01	01	
011-012		PONTCHARTRAIN BL	12TH	DH	07/07/2022	01	01	01	
011-014		PONTCHARTRAIN BL	14TH	DH	07/08/2022	01	01	01	
011-015		FLEUR DE LIS DR	14TH	DH	07/07/2022	01	01	01	
011-016		14TH	FLEUR DE LIS DR	DH	07/07/2022	01	01	01	
011-017		14TH	BELLAIRE DR	AJ	07/07/2022	01	01	01	
011-018		FLEUR DE LIS DR	16TH	DH	07/07/2022	01	01	01	
011-019		16TH	FLEUR DE LIS DR	DH	07/07/2022	01	01	01	
011-020		16TH	BELLAIRE DR	AF	07/07/2022	01	01	01	
011-021		FLEUR DE LIS DR	18TH	DH	07/07/2022	01	01	01	
011-022		18TH	BELLAIRE DR	AF	07/07/2022	01	01	01	
011-023		BELLAIRE DR	18TH	DH	07/08/2022	01	01	01	
011-024		BELLAIRE DR	16TH	AF	07/07/2022	01	01	01	
011-025		BELLAIRE DR	20TH	RH	07/08/2022	01	01	01	
011-026		FLEUR DE LIS DR	20TH	RH	07/08/2022	01	01	01	
011-027		20TH	FLEUR DE LIS DR	AF	07/07/2022	01	01	01	
011-028		20TH	BELLAIRE DR	TC	07/09/2022	01	01	01	
011-029		FLEUR DE LIS DR	10TH	RH	07/08/2022	01	01	01	
011-030		10TH	FLEUR DE LIS DR	AF	07/07/2022	01	01	01	
011-031		10TH	FLEUR DE LIS DR	RH	07/08/2022	01	01	01	
011-032		10TH	PONTCHARTRAIN BL	AF	07/07/2022	01	01	01	
011-033		FLEUR DE LIS DR	14TH	RH	07/08/2022	01	01	01	
011-034		14TH	FLEUR DE LIS DR	07/08/22	07/05/2022	01	01	01	
011-035		14TH	PONTCHARTRAIN BL	AF	07/07/2022	01	01	01	
011-036		FLEUR DE LIS DR	16TH	RH	07/08/2022	01	01	01	
011-037		16TH	FLEUR DE LIS DR	AF	07/07/2022	01	01	01	
011-038		16TH	PONTCHARTRAIN BL	RH	07/08/2022	01	01	01	
011-039		FLEUR DE LIS DR	18TH	RH	07/08/2022	01	01	01	
011-040		18TH	FLEUR DE LIS DR	TC	07/09/2022	01	01	01	
011-041		PONTCHARTRAIN BL	18TH	RH	07/08/2022	01	01	01	
011-042		PONTCHARTRAIN BL	16TH	TC	07/09/2022	01	01	01	
011-043		PONTCHARTRAIN BL	20TH	RH	07/08/2022	01	01	01	
011-044		20TH	FLEUR DE LIS DR	RH	07/08/2022	01	01	01	
011-045		20TH	FLEUR DE LIS DR	TC	07/09/2022	01	01	01	

STRUCT_1	ADDRESS	STREET	CROSS STREET	INSPECTOR	INSP_DATE	C	F	W	DATA_ENTRY_REMARKS
011-046		20TH	PONTCHARTRAIN BL	RH	07/08/2022	01	01	01	
011-047		12TH	FLEUR DE LIS DR	DH	07/08/2022	01	01	01	
011-048		PONTCHARTRAIN BL	14TH	TCTC	07/09/2022	01	01	01	
012-001		FLEUR DE LIS DR	22ND	RH	07/08/2022	01	01	01	
012-002		22ND	FLEUR DE LIS DR	DH	07/08/2022	01	01	01	
012-003		22ND	BELLAIRE DR	AF	08/03/2022	01	01	01	
012-004		FLEUR DE LIS DR	W HARRISON AV	AF	08/01/2022	01	01	01	
012-005		W HARRISON AV	FLEUR DE LIS DR	AF	08/04/2022	01	01	01	
012-006		W HARRISON AV	BELLAIRE DR	AF	08/01/2022	01	01	01	
012-007		FLEUR DE LIS DR	26TH	DH	08/04/2022	01	01	01	
012-009		BELLAIRE DR	26TH	AF	08/01/2022	01	01	01	
012-010		BELLAIRE DR	W HARRISON AV	DH	08/04/2022	01	01	01	
012-011		BELLAIRE DR	22ND	AF	08/01/2022	01	01	01	
012-012		BELLAIRE DR	28TH	DH	08/04/2022	01	01	01	
012-013		BELLAIRE DR	32ND	AF	08/01/2022	01	01	01	
012-014		28TH	FLEUR DE LIS DR	AF	08/01/2022	01	01	01	
012-015		28TH	FLEUR DE LIS DR	DH	08/04/2022	01	04	01	
012-016		28TH	BELLAIRE DR	AF	08/01/2022	01	01	01	
012-017		30TH	FLEUR DE LIS DR	DH	08/04/2022	01	01	01	
012-018		30TH	FLEUR DE LIS DR	AF	08/01/2022	01	01	01	
012-019		30TH	BELLAIRE DR	AF	08/01/2022	01	01	01	
012-020		FLEUR DE LIS DR	22ND	DH	08/04/2022	01	01	01	
012-021		22ND	FLEUR DE LIS DR	AF	08/01/2022	01	01	01	
012-022		PONTCHARTRAIN BL	22ND	DH	08/04/2022	01	01	01	
012-023		PONTCHARTRAIN BL	W HARRISON AV	AF	08/01/2022	01	01	01	
012-024		PONTCHARTRAIN BL	20TH	DH	08/04/2022	01	01	01	
012-025		W HARRISON AV	FLEUR DE LIS DR	AF	08/01/2022	01	01	01	
012-026		W HARRISON AV	FLEUR DE LIS DR	AF	08/01/2022	01	01	01	
012-027		W HARRISON AV	PONTCHARTRAIN BL	DH	08/04/2022	01	01	01	
012-028		FLEUR DE LIS DR	26TH	AF	08/01/2022	01	01	01	
012-029		26TH	FLEUR DE LIS DR	DH	08/04/2022	01	01	01	
012-030		PONTCHARTRAIN BL	26TH	AF	08/01/2022	01	01	01	
012-031		FLEUR DE LIS DR	28TH	AF	08/02/2022	01	01	01	
012-032		28TH	FLEUR DE LIS DR	DH	08/04/2022	01	01	01	
012-033		28TH	PONTCHARTRAIN BL	AF	08/02/2022	01	01	01	
012-034		30TH	FLEUR DE LIS DR	AF	08/09/2022	01	01	01	
012-035		30TH	FLEUR DE LIS DR	AF	08/02/2022	01	01	01	

STRUCT_1	ADDRESS	STREET	CROSS STREET	INSPECTOR	INSP_DATE	C	F	W	DATA_ENTRY_REMARKS
012-036		PONTCHARTRAIN BL	30TH	AF	08/02/2022	01	01	01	
012-037		PONTCHARTRAIN BL	32ND	AF	08/04/2022	01	01	01	
012-038		FLEUR DE LIS DR	32ND	AF	08/02/2022	01	01	01	
012-039		32ND	AVENUE B	AF	08/04/2022	01	01	01	
012-040		CENTER	32ND	AF	08/09/2022	01	01	01	
012-041		32ND	BELLAIRE DR	AF	08/02/2022	01	01	01	
012-042		32ND	FLEUR DE LIS DR	AF	08/02/2022	01	01	01	
012-043		BELLAIRE DR	22ND	AF	08/04/2022	01	01	01	
012-044		PONTCHARTRAIN BL	W HARRISON AV	AF	08/02/2022	01	01	01	
012-045		PONTCHARTRAIN BL	28TH	AF	08/04/2022	01	01	01	
013-002		37TH	CENTER	AF	08/02/2022	01	01	01	
013-003		BELLAIRE DR	37TH	AF	08/04/2022	01	01	01	
013-004		BELLAIRE DR	36TH	AF	08/02/2022	01	01	01	
013-005		FLEUR DE LIS DR	37TH	AF	08/04/2022	01	01	01	
013-006		FLEUR DE LIS DR	37TH	AF	08/02/2022	01	01	01	
013-007		CENTER	SEATTLE	AF	08/02/2022	01	01	01	
013-008		SEATTLE	BELLAIRE DR	AF	08/04/2022	01	01	01	
013-009		SEATTLE	FLEUR DE LIS DR	AF	08/02/2022	01	01	01	
013-010		FLEUR DE LIS DR	36TH	AF	08/04/2022	01	01	01	
013-011		CENTER	SEATTLE	AF	08/02/2022	01	01	01	
013-012		CENTER	36TH	AF	08/03/2022	01	01	01	
013-013		36TH	FLEUR DE LIS DR	AF	08/04/2022	01	01	01	
013-014		36TH	BELLAIRE DR	AF	08/03/2022	01	01	01	
013-015		BELLAIRE DR	35TH	AF	08/03/2022	01	01	01	
013-016		BELLAIRE DR	TACOMA	AF	08/04/2022	01	01	01	
013-017		CENTER	35TH	AF	08/03/2022	01	01	01	
013-018		35TH	BELLAIRE DR	AF	08/04/2022	01	01	01	
013-019		35TH	FLEUR DE LIS DR	JA	08/26/2022	01	01	01	
013-020		FLEUR DE LIS DR	34TH	JA	08/26/2022	01	01	01	
013-021		CENTER	34TH	AF	08/26/2022	01	01	01	
013-022		34TH	BELLAIRE DR	JA	08/26/2022	01	01	01	
013-023		34TH	FLEUR DE LIS DR	AF	08/26/2022	01	01	01	
013-024		FLEUR DE LIS DR	TACOMA	JA	08/26/2022	01	01	01	
013-025		CENTER	TACOMA	JA	08/26/2022	01	01	01	
013-026		FLEUR DE LIS DR	TACOMA	AF	08/26/2022	01	01	01	
013-027		FLEUR DE LIS DR	TACOMA	JA	08/26/2022	01	01	01	
013-028		BELLAIRE DR	TACOMA	AF	08/26/2022	01	01	01	

STRUCT_1	ADDRESS	STREET	CROSS STREET	INSPECTOR	INSP_DATE	C	F	W	DATA_ENTRY_REMARKS
013-029		BELLAIRE DR	33RD	JA	08/26/2022	01	01	01	
013-030		CENTER	33RD	JA	08/26/2022	01	01	01	
013-031		33RD	BELLAIRE DR	AF	08/26/2022	01	01	01	
013-032		33RD	FLEUR DE LIS DR	JA	08/26/2022	01	01	01	
013-033		FLEUR DE LIS DR	33RD	JA	08/26/2022	01	01	01	
013-034		FLEUR DE LIS DR	36TH	AF	08/26/2022	01	01	01	
013-035		36TH	AVENUE B	JA	08/26/2022	01	01	01	
013-036		AVENUE B	38TH	JA	08/26/2022	01	01	01	
013-037		AVENUE B	PORTLAND	JA	08/26/2022	01	01	01	
013-038		36TH	AVENUE A	JA	08/26/2022	01	01	01	
013-039		AVENUE A	38TH	JA	08/26/2022	01	01	01	
013-040		AVENUE A	34TH	AF	08/25/2022	01	01	01	
013-041		36TH	PONTCHARTRAIN BL	JA	08/25/2022	01	01	01	
013-042		PONTCHARTRAIN BL	FILMORE AV	AF	08/25/2022	01	01	01	
013-043		PONTCHARTRAIN BL	36TH	JA	08/25/2022	01	01	01	
013-044		PONTCHARTRAIN BL	34TH	JA	08/25/2022	01	01	01	
013-045		FLEUR DE LIS DR	PORTLAND	AF	08/25/2022	01	01	01	
013-046		PORTLAND	AVENUE B	JA	08/25/2022	01	01	01	
013-047		AVENUE B	34TH	AF	08/25/2022	01	01	01	
013-048		FLEUR DE LIS DR	34TH	JA	08/25/2022	01	01	01	
013-049		34TH	AVENUE B	JA	08/25/2022	01	01	01	
013-050		AVENUE B	TACOMA	AF3	08/25/2022	01	01	01	
013-051		34TH	AVENUE A	JA	08/25/2022	01	01	01	
013-052		AVENUE A	34TH	JA	08/25/2022	01	01	01	
013-053		AVENUE A	32ND	AF	08/25/2022	01	01	01	
013-054		34TH	PONTCHARTRAIN BL	JA	08/25/2022	01	01	01	
013-055		PONTCHARTRAIN BL	LANE	JA	08/29/2022	01	01	01	
013-056		PONTCHARTRAIN BL	32ND	JA	08/25/2022	01	01	01	
013-057		FLEUR DE LIS DR	TACOMA	JA	08/25/2022	01	01	01	
013-058		TACOMA	AVENUE B	JA	08/29/2022	01	01	01	
013-059		AVENUE B	32ND	JA	08/29/2022	01	01	01	
013-060		AVENUE A	34TH	JA	08/29/2022	01	01	01	
013-061		AVENUE B	34TH	AF	08/26/2022	01	01	01	
014-001		FLEUR DE LIS DR	38TH	JA	08/25/2022	01	01	01	
014-002		38TH	FLEUR DE LIS DR	JA	08/29/2022	01	01	01	
014-003		38TH	BELLAIRE DR	JA	08/25/2022	01	01	01	
014-004		FLEUR DE LIS DR	39TH	JA	08/29/2022	01	01	01	

STRUCT_1	ADDRESS	STREET	CROSS STREET	INSPECTOR	INSP_DATE	C	F	W	DATA_ENTRY_REMARKS
014-005		39TH	FLEUR DE LIS DR	JA	08/25/2022	01	01	01	
014-006		BELLAIRE DR	39TH	AF	08/26/2022	01	01	01	
014-007		BELLAIRE DR	40TH	JA	08/29/2022	01	01	01	
014-008		BELLAIRE DR	SPENCER AV	AF	08/26/2022	01	01	01	
014-009		FLEUR DE LIS DR	40TH	JA	08/29/2022	01	01	01	
014-010		40TH	FLEUR DE LIS DR	AF	08/26/2022	01	01	01	
014-011		40TH	BELLAIRE DR	AF	08/26/2022	01	01	01	
014-012		SPENCER AV	FLEUR DE LIS DR	AF	08/26/2022	01	01	01	
014-013		SPENCER AV	BELLAIRE DR	AF	08/26/2022	01	01	01	
014-014		BELLAIRE DR	SPENCER AV	JA	08/29/2022	01	01	01	
014-015		BELLAIRE DR	STAFFORD PL	AF	08/26/2022	01	01	01	
014-016		FLEUR DE LIS DR	STAFFORD PL	AF	08/26/2022	01	01	01	
014-017		STAFFORD PL	BELLAIRE DR	JA	08/29/2022	01	01	01	
014-018		STAFFORD PL	BELLAIRE DR	J.A	09/26/2022	01	01	01	
014-019		FLEUR DE LIS DR	SPENCER AV	AW	09/27/2022	01	01	01	
014-020		SPENCER AV	FLEUR DE LIS DR	J.A	09/26/2022	01	01	01	
014-021		PONTCHARTRAIN BL	SPENCER AV	JA	09/26/2022	01	01	01	
014-022		PONTCHARTRAIN BL	STAFFORD PL	AW	09/27/2022	01	01	01	
014-023		FLEUR DE LIS DR	STAFFORD PL	J.A	09/26/2022	01	01	01	
014-024		STAFFORD PL	PONTCHARTRAIN BL	AW	09/27/2022	01	01	01	
014-025		PONTCHARTRAIN BL	STAFFORD PL	J.A	09/26/2022	01	01	01	
014-026		FLEUR DE LIS DR	38TH	J.A	09/26/2022	01	01	01	
014-027		38TH	AVENUE B	AW	09/27/2022	01	01	01	
014-028		FLEUR DE LIS DR	39TH	J.A	09/26/2022	01	01	01	
014-029		40TH	FLEUR DE LIS DR	AW	09/27/2022	01	01	01	
014-030		FLEUR DE LIS DR	SPENCER AV	J.A	09/26/2022	01	01	01	
014-031		40TH	AVENUE B	AW	09/27/2022	01	01	01	
014-032		PONTCHARTRAIN BL	40TH	J.A	09/26/2022	01	01	01	
014-033		PONTCHARTRAIN BL	SPENCER AV	AW	09/27/2022	01	01	01	
014-034		AVENUE B	38TH	J.A	09/26/2022	01	01	01	
014-035		AVENUE A	38TH	J.A	09/26/2022	01	01	01	
014-036		38TH	AVENUE A	AW	09/27/2022	01	01	01	
014-037		AVENUE A	40TH	J.A	09/26/2022	01	01	01	
014-038		PONTCHARTRAIN BL	38TH	AF	09/28/2022	01	01	01	
014-039		PONTCHARTRAIN BL	38TH	J.A	09/26/2022	01	01	01	
014-040		PONTCHARTRAIN BL	38TH	J.A	09/26/2022	01	01	01	
014-041		PONTCHARTRAIN BL	40TH	AF	09/28/2022	01	01	01	

STRUCT_1	ADDRESS	STREET	CROSS STREET	INSPECTOR	INSP_DATE	C	F	W	DATA_ENTRY_REMARKS
014-042		BELLAIRE DR	38TH	J.A	09/26/2022	01	01	01	
014-043		BELLAIRE DR	39TH	AW	09/28/2022	01	01	01	
014-044		AVENUE A	38TH	AF	09/28/2022	01	01	01	
015-001		FLEUR DE LIS DR	HAY PL	AW	09/28/2022	01	01	01	
015-002		HAY PL	ROY	AW	09/28/2022	01	01	01	
015-003		ROY	HAMMOND HW	AF	09/28/2022	01	01	01	
015-004		HAY PL	KENISON	AW	09/28/2022	01	01	01	
015-005		HAY PL	BELLAIRE DR	AF	09/28/2022	01	01	01	
015-006		KENISON	HAMMOND HW	AW	09/28/2022	01	01	01	
015-007		FLEUR DE LIS DR	HAMMOND HW	AW	09/28/2022	01	01	01	
015-008		HAMMOND HW	ROY	AW	09/28/2022	01	01	01	
015-009		HAMMOND HW	KENISON	AW	09/28/2022	01	01	01	
015-010		FLEUR DE LIS DR	HAMMOND HW	AW	09/28/2022	01	01	01	
015-011		HAMMOND HW	ROY	AW	09/28/2022	01	01	01	
015-012		HAMMOND HW	KENISON	AW	09/28/2022	01	01	01	
015-013		HAMMOND HW	BELLAIRE DR	AF	09/28/2022	01	01	01	
015-014		HAMMOND HW	BELLAIRE DR	A.W	09/28/2022	01	01	01	
015-015		HAMMOND HW	DERBES PL	AF	09/28/2022	01	01	01	
015-016		HAMMOND HW	REGENT	AW	09/28/2022	01	01	01	
015-017		W ROBERT E LEE BL	REGENT	AW	09/28/2022	01	01	01	
015-018		W ROBERT E LEE BL	REGENT	AF	09/28/2022	01	01	01	
015-019		W ROBERT E LEE BL	PONTCHARTRAIN BL	AW	09/28/2022	01	01	01	
015-020		W ROBERT E LEE BL	REGENT	AF	09/28/2022	01	01	01	
015-021		W ROBERT E LEE BL	REGENT	AW	09/27/2022	01	01	01	
015-022		W ROBERT E LEE BL	REGENT	AW	09/27/2022	01	01	01	
015-023		W ROBERT E LEE BL	REGENT	AF	09/28/2022	01	01	01	
015-024		REGENT	ROBERT E LEE BL	AW	09/27/2022	01	01	01	
015-025		REGENT	LAKE MARINA DR	AF	09/28/2022	01	01	01	
015-026		LAKE MARINA DR	REGENT	AW	09/27/2022	01	01	01	
015-027		LAKE MARINA DR	PONTCHARTRAIN BL	AW	09/27/2022	01	01	01	
015-028		LAKE MARINA DR	PONTCHARTRAIN BL	AF	09/28/2022	01	01	01	
015-030		LAKE MARINA DR	REGENT	A.F	09/28/2022	01	01	01	
015-031		LAKE MARINA DR	N MARINERS COVE	AW	09/27/2022	01	01	01	
015-035		PONTCHARTRAIN BL	W ROBERT E LEE BL	AF	09/28/2022	01	01	01	
015-036		PONTCHARTRAIN BL	W ROBERT E LEE BL	AW	09/27/2022	01	01	01	
015-037		PONTCHARTRAIN BL	LAKE MARINA DR	AF	09/28/2022	01	01	01	
015-042		FLEUR DE LIS DR	HAY PL	AF	10/18/2022	01	01	01	

STRUCT_1	ADDRESS	STREET	CROSS STREET	INSPECTOR	INSP_DATE	C	F	W	DATA_ENTRY_REMARKS
015-043		FLEUR DE LIS DR	HAMMOND HW	AF	10/18/2022	01	01	01	
015-044		HAMMOND HW	DERBES PL	DH	10/18/2022	01	01	01	
015-045		HAY PL	DERBES PL	AF	10/18/2022	01	01	01	
015-046		DERBES PL	HAMMOND HW	AF	10/18/2022	01	01	01	
015-047		HAY PL	REGENT	DH	10/18/2022	01	01	01	
015-048		REGENT	HAMMOND HW	AF	10/18/2022	01	01	01	
015-049		HAY PL	PONTCHARTRAIN BL	AF	10/18/2022	01	01	01	
015-050		PONTCHARTRAIN BL	HAY PL	AF	10/18/2022	01	01	01	
015-051		BELLAIRE DR	HAY PL	AF	10/18/2022	01	01	01	
015-052		BELLAIRE DR	HAMMOND HW	AF	10/18/2022	01	01	01	
015-054		HAY PL	RUE LE VILLE	DH	10/18/2022	01	01	01	
015-055		RUE LE VILLE	HAMMOND HW	DH	10/18/2022	01	01	01	
015-056		LAKE MARINA DR	N MARINERS COVE	DH	10/18/2022	01	01	01	
015-057		LAKE MARINA DR	N MARINERS COVE	DH	10/18/2022	01	01	01	
015-058		LAKE MARINA DR	N MARINERS COVE	DH	10/18/2022	01	01	01	
015-059		LAKE MARINA DR	N MARINERS COVE	DH	10/18/2022	01	01	01	
016-002		W ROADWAY	S ROADWAY	AF	10/18/2022	01	01	01	
016-003		S ROADWAY	W ROADWAY	DH	10/18/2022	01	01	01	
016-004		S ROADWAY	W ROADWAY	AF	10/18/2022	01	01	01	
016-005		S ROADWAY	WEST END PARK	DH	10/17/2022	01	01	01	
016-006		S ROADWAY	W ROADWAY	DH	10/18/2022	01	01	01	
016-007		W ROADWAY	S ROADWAY	AF	10/18/2022	01	01	01	
016-008		W ROADWAY	LAKE MARINA DR	AF	10/18/2022	01	01	01	
016-010		S ROADWAY	W ROADWAY	AF	10/18/2022	01	01	01	
016-011		S ROADWAY	W ROADWAY	DH	10/17/2022	01	01	01	
016-012		S ROADWAY	E ROADWAY	AF	10/18/2022	01	01	01	
016-013		S ROADWAY	E ROADWAY	AF	10/19/2022	01	01	01	
016-014		E ROADWAY	S ROADWAY	DH	10/19/2022	01	01	01	
016-015		N ROADWAY	E ROADWAY	AF	10/19/2022	01	01	01	
016-016		W ROADWAY	S ROADWAY	AF	10/19/2022	01	01	01	
016-017		N ROADWAY	BREAKWATER DR	DH	10/17/2022	01	01	01	
016-019		N ROADWAY	BREAKWATER DR	AF	10/19/2022	01	01	01	
016-022		W ROADWAY	S ROADWAY	AF	10/19/2022	01	01	01	
016-023		W ROADWAY	N ROADWAY	DH	10/17/2022	01	01	01	
016-024		BREAKWATER DR	N ROADWAY	AF	10/19/2022	01	01	01	
016-026		BREAKWATER DR	N ROADWAY	AF	10/19/2022	01	01	01	
016-028		BREAKWATER DR	N ROADWAY	DH	10/17/2022	01	01	01	

STRUCT_1	ADDRESS	STREET	CROSS STREET	INSPECTOR	INSP_DATE	C	F	W	DATA_ENTRY_REMARKS
016-029		WEST END BL	S ROADWAY	AF	10/19/2022	01	01	01	
016-030		WEST END PARK	S ROADWAY	AF	10/19/2022	01	01	01	
016-031		WEST END PARK	S ROADWAY	AF	10/19/2022	01	01	01	
016-032		WEST END PARK	N ROADWAY	AF	10/19/2022	01	01	01	
016-034		PONTCHARTRAIN BL	LAKE MARINA DR	AF	10/19/2022	01	01	01	
016-035		PONTCHARTRAIN BL	LAKE MARINA DR	AF	10/19/2022	01	01	01	
016-043		W ROADWAY	S ROADWAY	DH	10/18/2022	01	01	01	
016-044		W ROADWAY	S ROADWAY	DH	10/18/2022	01	01	01	
016-045		W ROADWAY	N MARINERS COVE	DH	10/18/2022	01	01	01	
016-046		W ROADWAY	S ROADWAY	DH	10/17/2022	01	04	01	
016A-001		BREAKWATER DR	N ROADWAY	DH	10/19/2022	01	01	01	
016A-002		BREAKWATER DR	N ROADWAY	DH	10/19/2022	01	01	01	
016A-003		BREAKWATER DR	N ROADWAY	DH	10/19/2022	01	01	01	
016A-004		BREAKWATER DR	N ROADWAY	DH	10/19/2022	01	01	01	
016A-006		BREAKWATER DR	N ROADWAY	DH	10/19/2022	01	01	01	
016A-007		BREAKWATER DR	N ROADWAY	DH	10/17/2022	01	01	01	
016A-008		BREAKWATER DR	N ROADWAY	DH	10/19/2022	01	01	01	
016A-009		BREAKWATER DR	N ROADWAY	DH	10/19/2022	01	01	01	
016A-010		E ROADWAY	N ROADWAY	DH	10/17/2022	01	01	01	
016A-011		E ROADWAY	N ROADWAY	DH	10/19/2022	01	01	01	
017-001		HAMILTON	QUINCE	DH	10/17/2022	01	01	01	
017-003		HAMILTON	LAST	DH	10/19/2022	01	01	01	
017-004		LAST	PONTCHARTRAIN BL	DH01	10/19/2022	01	01	01	
017-005		PONTCHARTRAIN BL	HOLLYGROVE	DH	10/17/2022	01	01	01	
017-006		HOLLYGROVE	QUINCE	DH	10/17/2022	01	01	01	
017-007		HOLLYGROVE	PONTCHARTRAIN BL	DH	10/19/2022	01	01	01	
017-008		GEN OGDEN	QUINCE	DH	10/17/2022	01	01	01	
017-009		QUINCE	HOLLYGROVE	DH	10/19/2022	01	01	01	
017-022		QUINCE	LAST	DH	10/17/2022	01	01	01	
018-001		PONTCHARTRAIN BL	OAKLAND DR	DH	10/19/2022	01	01	01	
018-002		PONTCHARTRAIN BL	METAIRIE RD	DH	10/17/2022	01	01	01	
018-003		PONTCHARTRAIN BL	METAIRIE RD	DH	10/19/2022	01	01	01	
018-004		PONTCHARTRAIN BL	METAIRIE RD	DH	10/17/2022	01	01	01	
018-005		OAKLAND DR	PONTCHARTRAIN BL	DH	10/18/2022	01	01	01	
018-006		OAKLAND DR	PONTCHARTRAIN BL	DH	10/18/2022	01	01	01	
018-007		OAKLAND DR	METAIRIE RD	DK	10/20/2022	01	04	01	
018-008		OAKLAND DR	METAIRIE RD	DK	10/24/2022	01	04	01	



STRUCT_1	ADDRESS	STREET	CROSS STREET	INSPECTOR	INSP_DATE	C	F	W	DATA_ENTRY_REMARKS
018-009		PONTCHARTRAIN BL	OAKLAND DR	DK	10/17/2022	01	04	01	
018-010		PONTCHARTRAIN BL	LAST	DK	10/17/2022	01	04	01	
021-001		LEONIDAS	ZIMPEL	DK	10/24/2022	01	04	01	
021-002		ZIMPEL	JOLIET	DK	10/17/2022	01	04	01	
021-003		LEONIDAS	FRERET	DK	10/24/2022	01	04	01	
021-004		FRERET	JOLIET	DK	10/17/2022	01	04	01	
021-005		LEAKE AV	JOLIET	DK	10/24/2022	01	04	01	
021-006		LEAKE AV	MONROE	DK	10/17/2022	01	04	01	
021-007		MONROE	ZIMPEL	DK	10/17/2022	01	04	01	
021-008		EAGLE	LEAKE AV	DK	10/24/2022	01	04	01	
021-009		OAK	LEAKE AV	DK	10/17/2022	01	04	01	
021-010		LEAKE AV	EAGLE	DK	10/24/2022	01	04	01	
021-011		GEN OGDEN	OAK	DK	10/17/2022	01	04	01	
022-001		OAK	EAGLE	DK	10/17/2022	01	04	01	
022-002		OAK	LEAKE AV	DK	10/24/2022	01	04	01	
022-003		OAK	MONROE	DK	10/17/2022	01	04	01	
022-004		LEONIDAS	OAK	DK	10/17/2022	01	04	01	
022-005		OAK	JOLIET	DK	10/24/2022	01	04	01	
022-006		PLUM	EAGLE	DK	10/17/2022	01	04	01	
022-007		PLUM	GEN OGDEN	DK	10/24/2022	01	04	01	
022-008		GEN OGDEN	LEAKE AV	DK	10/17/2022	01	04	01	
022-009		GEN OGDEN	LEAKE AV	DK	10/17/2022	01	04	01	
022-010		GEN OGDEN	OAK	DK	10/24/2022	01	04	01	
022-011		OAK	MONTICELLO AV	DK	10/17/2022	01	04	01	
022-012		PLUM	MONROE	DK	10/24/2022	01	04	01	
022-013		PLUM	LEONIDAS	DK	10/17/2022	01	04	01	
022-014		WILLOW	EAGLE	DK	10/17/2022	01	04	01	
022-015		WILLOW	MONROE	DK	10/24/2022	01	04	01	
022-016		WILLOW	GEN OGDEN	DK	10/17/2022	01	04	01	
022-017		WILLOW	MONTICELLO AV	DK	10/18/2022	01	04	01	
022-018		MONTICELLO AV	JEANNETTE	DK	10/24/2022	01	04	01	
022-019		GEN OGDEN	JEANNETTE	DK	10/24/2022	01	04	01	
022-020		JEANNETTE	GEN OGDEN	DK	10/18/2022	01	04	01	
022-021		JEANNETTE	MONTICELLO AV	DK	10/24/2022	01	04	01	
022-022		GEN OGDEN	BIRCH	DK	10/18/2022	01	04	01	
022-023		JEANNETTE	EAGLE	DK	10/24/2022	01	04	01	
022-024		JEANNETTE	GEN OGDEN	DK	10/18/2022	01	04	01	

STRUCT_1	ADDRESS	STREET	CROSS STREET	INSPECTOR	INSP_DATE	C	F	W	DATA_ENTRY_REMARKS
022-025		EAGLE	BIRCH	DK	10/18/2022	01	04	01	
022-026		LEONIDAS	WILLOW	DK	10/24/2022	01	04	01	
022-027		WILLOW	MONROE	DK	10/18/2022	01	04	01	
022-028		LEONIDAS	JEANNETTE	DK	10/24/2022	01	04	01	
022-029		JEANNETTE	MONROE	DK	10/18/2022	01	04	01	
022-030		MONROE	WILLOW	DK	10/18/2022	01	04	01	
022-031		MONROE	BIRCH	DK	10/24/2022	01	04	01	
022-032		JEANNETTE	EAGLE	DK	10/25/2022	01	04	01	
022-033		WILLOW	LEONIDAS	DK	10/18/2022	01	04	01	
022-034		JEANNETTE	JOLIET	DK	10/24/2022	01	04	01	
022-035		MONTICELLO AV	JEANNETTE	DK	10/18/2022	01	04	01	
022-036		GEN OGDEN	PLUM	DK	10/24/2022	01	04	01	
022-037		GEN OGDEN	JEANNETTE	DK	10/18/2022	01	04	01	
022-038		LEONIDAS	PLUM	DK	10/25/2022	01	04	01	
023-001		COHN	LEONIDAS	DK	10/18/2022	01	04	01	
023-002		LEONIDAS	SPRUCE	DK	10/18/2022	01	04	01	
023-003		LEONIDAS	HICKORY	DK	10/25/2022	01	04	01	
023-004		COHN	LEONIDAS	DK	10/18/2022	01	04	01	
023-005		COHN	MONROE	DK	10/25/2022	01	04	01	
023-006		MONROE	SPRUCE	DK	10/18/2022	01	04	01	
023-007		MONROE	HICKORY	DK	10/25/2022	01	04	01	
023-008		COHN	MONROE	DK	10/18/2022	01	04	01	
023-009		MONROE	MONROE CT	DK	10/25/2022	01	04	01	
023-010		MONROE CT	MONROE	DK	10/18/2022	01	04	01	
023-011		MONROE	HICKORY	DK	10/25/2022	01	04	01	
023-012		COHN	EAGLE	DK	10/18/2022	01	04	01	
023-013		EAGLE	HICKORY	DK	10/19/2022	01	04	01	
023-014		EAGLE	GREEN	DK	10/19/2022	01	04	01	
023-015		EAGLE	BIRCH	DK	10/25/2022	01	04	01	
023-016		BIRCH	MONROE	DK	10/19/2022	01	04	01	
023-017		BIRCH	GEN OGDEN	DK	10/25/2022	01	04	01	
023-018		EAGLE	BIRCH	DK	10/19/2022	01	04	01	
023-019		BIRCH	MONROE	DK	10/25/2022	01	04	01	
023-020		BIRCH	GEN OGDEN	DK	10/19/2022	01	04	01	
023-021		HICKORY	GEN OGDEN	DK	10/19/2022	01	04	01	
023-022		GEN OGDEN	GREEN	DK	11/25/2022	01	04	01	
023-023		GREEN	GEN OGDEN	DK	10/19/2022	01	04	01	

STRUCT_1	ADDRESS	STREET	CROSS STREET	INSPECTOR	INSP_DATE	C	F	W	DATA_ENTRY_REMARKS
023-025		GREEN	MONROE	DK	10/25/2022	01	04	01	
023-026		MONROE	BIRCH	DK	10/19/2022	01	04	01	
023-027		COHN	GEN OGDEN	DK	10/19/2022	01	04	01	
023-028		GEN OGDEN	SPRUCE	DK	10/25/2022	01	04	01	
023-029		GEN OGDEN	HICKORY	DK	10/19/2022	01	04	01	
023-030		COHN	GEN OGDEN	DK	10/25/2022	01	04	01	
023-031		COHN	HOLLYGROVE	DK	10/19/2022	01	04	01	
023-032		HOLLYGROVE	COHN	DK	10/19/2022	01	04	01	
023-033		HOLLYGROVE	HICKORY	DK	10/25/2022	01	04	01	
023-034		HICKORY	GEN OGDEN	DK	10/19/2022	01	04	01	
023-035		GEN OGDEN	GREEN	DK	10/19/2022	01	04	01	
023-036		COHN	HAMILTON	DK	10/25/2022	01	04	01	
023-037		HAMILTON	COHN	DK	10/19/2022	01	04	01	
023-038		HAMILTON	HICKORY	DK	10/20/2022	01	04	01	
023-040		HOLLYGROVE	GREEN	DK	10/19/2022	01	04	01	
023-041		GREEN	MONTICELLO AV	DK	10/25/2022	01	04	01	
023-043		MONTICELLO AV	BIRCH	DK	10/19/2022	01	04	01	
023-044		HOLLYGROVE	BIRCH	DK	10/27/2022	01	04	01	
023-045		BIRCH	GEN OGDEN	DK	10/19/2022	01	04	01	
023-046		BIRCH	MONTICELLO AV	DK	10/20/2022	01	04	01	
023-047		BIRCH	HOLLYGROVE	DK	10/27/2022	01	04	01	
023-048		BIRCH	MONTICELLO AV	DK	10/20/2022	01	04	01	
023-049		BIRCH	GEN OGDEN	DK	10/20/2022	01	04	01	
023-050		GREEN	GEN OGDEN	DK	10/27/2022	01	04	01	
023-051		GEN OGDEN	BIRCH	DK	10/20/2022	01	04	01	
023-052		HICKORY	MONROE	DK	10/27/2022	01	04	01	
023-055		HICKORY	MONROE	DK	10/27/2022	01	04	01	
023-057		GREEN	MONROE	DK	10/27/2022	01	04	01	
023-058		LEONIDAS	BIRCH	DK	10/20/2022	01	04	01	
023-059		BIRCH	MONROE	DK	10/20/2022	01	04	01	
023-060		LEONIDAS	BIRCH	DK	10/27/2022	01	04	01	
023-061		BIRCH	EAGLE	DK	10/20/2022	01	04	01	
023-062		HICKORY	LEONIDAS	DK	10/27/2022	01	04	01	
023-065		BIRCH	LEONIDAS	DK	10/27/2022	01	04	01	
023-067		GEN OGDEN	HICKORY	DK	10/27/2022	01	04	01	
023-069		GREEN	HOLLYGROVE	DK	10/20/2022	01	04	01	
024-001		MONROE	SPRUCE	DK	10/20/2022	01	04	01	

STRUCT_1	ADDRESS	STREET	CROSS STREET	INSPECTOR	INSP_DATE	C	F	W	DATA_ENTRY_REMARKS
024-002		SPRUCE	MONROE	DK	10/20/2022	01	04	01	
024-003		SPRUCE	EAGLE	DK	10/27/2022	01	04	01	
024-004		EAGLE	SPRUCE	D.K	10/27/2022	01	04	01	
024-005		SPRUCE	GEN OGDEN	D.K	11/03/2022	01	04	01	
024-006		GEN OGDEN	SPRUCE	D.K	10/27/2022	01	04	01	
024-007		LEONIDAS	SPRUCE	D.K	10/27/2022	01	04	01	
024-008		LEONIDAS	SPRUCE	D.K	11/03/2022	01	04	01	
024-009		SPRUCE	MONROE	D.K	11/03/2022	01	04	01	
024-010		LEONIDAS	SPRUCE	DK	11/03/2022	01	04	01	
024-011		LEONIDAS	PANOLA	D.K	11/03/2022	01	04	01	
024-012		LEONIDAS	PANOLA	D.K	10/27/2022	01	04	01	
024-013		LEONIDAS	PANOLA	D.K	10/17/2022	01	04	01	
024-014		LEONIDAS	SYCAMORE	D.K	11/03/2022	01	04	01	
024-015		SPRUCE	LEONIDAS	D.K	10/27/2022	01	04	01	
024-016		LEONIDAS	PANOLA	D.K	11/03/2022	01	04	01	
024-017		PANOLA	LEONIDAS	D.K	10/27/2022	01	04	01	
024-018		PANOLA	LEONIDAS	D.K	11/03/2022	01	04	01	
024-019		SYCAMORE	LEONIDAS	D.K	10/27/2022	01	04	01	
024-020		LEONIDAS	PANOLA	D.K	10/27/2022	01	04	01	
024-021		LEONIDAS	S CLAIBORNE AV	D.K	11/03/2022	01	04	01	
024-022		LEONIDAS	S CLAIBORNE AV	D.K	10/27/2022	01	04	01	
024-023		S CLAIBORNE AV	LEONIDAS	D.K	11/03/2022	01	04	01	
024-024		SYCAMORE	MONROE	D.K	11/03/2022	01	04	01	
024-026		SYCAMORE	MONROE	D.K	11/03/2022	01	04	01	
024-027		MONROE	PANOLA	D.K	10/27/2022	01	04	01	
024-028		SPRUCE	GEN OGDEN	D.K	11/03/2022	01	04	01	
024-030		SPRUCE	LEONIDAS	D.K	11/03/2022	01	04	01	
024-031		SYCAMORE	CARROLLTON WATER PLANT	DK	11/03/2022	01	04	01	
025-001		EAGLE	BELFAST	D.K	10/27/2022	01	04	01	
025-002		BELFAST	GEN OGDEN	D.K	11/03/2022	01	04	01	
025-003		BELFAST	MONROE	D.K	11/03/2022	01	04	01	
025-004		EAGLE	APPLE	D.K	10/27/2022	01	04	01	
025-005		APPLE	GEN OGDEN	D.K	10/27/2022	01	04	01	
025-006		GEN OGDEN	BELFAST	D.K	10/27/2022	01	04	01	
025-007		BELFAST	GEN OGDEN	D.K	11/03/2022	01	04	01	
025-008		HOLLYGROVE	BELFAST	D.K	11/05/2022	01	04	01	
025-009		BELFAST	HAMILTON	D.K	10/27/2022	01	04	01	

STRUCT_1	ADDRESS	STREET	CROSS STREET	INSPECTOR	INSP_DATE	C	F	W	DATA_ENTRY_REMARKS
025-010		APPLE	HOLLYGROVE	D.K	10/27/2022	01	04	01	
025-011		APPLE	HAMILTON	D.K	11/03/2022	01	04	01	
025-012		GEN OGDEN	NELSON	D.K	10/27/2022	01	04	01	
025-013		GEN OGDEN	S CLAIBORNE AV	D.K	11/03/2022	01	04	01	
025-014		HOLLYGROVE	NELSON	D.K	10/28/2022	01	04	01	
025-015		NELSON	HAMILTON	D.K	10/28/2022	01	04	01	
025-016		S CLAIBORNE AV	HOLLYGROVE	D.K	11/03/2022	01	04	01	
025-017		S CLAIBORNE AV	GEN OGDEN	D.K	10/28/2022	01	04	01	
025-018		S CLAIBORNE AV	HAMILTON	D.K	11/03/2022	01	04	01	
025-019		HAMILTON	NELSON	D.K	10/28/2022	01	04	01	
025-020		HAMILTON	S CLAIBORNE AV	D.K	11/03/2022	01	04	01	
025-021		APPLE	MONROE	D.K	10/28/2022	01	04	01	
025-022		BELFAST	MONROE	D.K	10/28/2022	01	04	01	
025-023		BELFAST	LEONIDAS	D.K	11/03/2022	01	04	01	
025-024		APPLE	LEONIDAS	D.K	10/28/2022	01	04	01	
025-025		BELFAST	LEONIDAS	D.K	10/28/2022	01	04	01	
025-026		LEONIDAS	APRICOT	D.K	11/03/2022	01	04	01	
025-027		LEONIDAS	NELSON	D.K	10/28/2022	01	04	01	
025-028		LEONIDAS	S CLAIBORNE AV	D.K	11/04/2022	01	04	01	
025-029		APPLE	LEONIDAS	D.K	10/28/2022	01	04	01	
025-030		BELFAST	LEONIDAS	D.K	10/28/2022	01	04	01	
025-031		LEONIDAS	APRICOT	D.K	11/04/2022	01	04	01	
025-032		LEONIDAS	NELSON	D.K	10/28/2022	01	04	01	
025-034		S CLAIBORNE AV	LEONIDAS	D.K	10/28/2022	04	04	01	
025-035		S CLAIBORNE AV	JOLIET	D.K	11/04/2022	01	04	01	
025-036		MONROE	NELSON	D.K	10/28/2022	01	04	01	
025-037		NELSON	LEONIDAS	D.K	10/28/2022	01	04	01	
025-038		MONROE	S CLAIBORNE AV	D.K	11/05/2022	01	04	01	
025-039		S CLAIBORNE AV	LEONIDAS	D.K	11/01/2022	01	04	01	
025-040		EAGLE	NELSON	D.K	11/01/2022	01	04	01	
025-041		NELSON	GEN OGDEN	D.K	11/01/2022	01	04	01	
025-042		NELSON	MONROE	D.K	11/04/2022	01	04	01	
025-043		S CLAIBORNE AV	EAGLE	D.K	11/01/2022	01	04	01	
025-044		S CLAIBORNE AV	GEN OGDEN	D.K	11/04/2022	01	04	01	
025-045		S CLAIBORNE AV	MONROE	D.K	11/01/2022	01	04	01	
025-046		S CLAIBORNE AV	HAMILTON	D.K	11/04/2022	01	04	01	
025-047		GEN OGDEN	BELFAST	D.K	11/01/2022	01	04	01	

STRUCT_1	ADDRESS	STREET	CROSS STREET	INSPECTOR	INSP_DATE	C	F	W	DATA_ENTRY_REMARKS
025-048		MONROE	BELFAST	D.K	11/04/2022	01	04	01	
026-001		EAGLE	COLAPISSA	D.K	11/01/2022	01	04	01	
026-002		GEN OGDEN	COLAPISSA	D.K	11/01/2022	01	04	01	
026-003		GEN OGDEN	OLEANDER	D.K	11/04/2022	01	04	01	
026-004		COLAPISSA	HOLLYGROVE	D.K	11/04/2022	01	04	01	
026-005		HOLLYGROVE	OLEANDER	D.K	11/01/2022	01	04	01	
026-006		COLAPISSA	HAMILTON	D.K	11/04/2022	01	04	01	
026-007		COLAPISSA	EAGLE	D.K	11/01/2022	01	04	01	
026-008		COLAPISSA	MONROE	D.K	11/01/2022	01	04	01	
026-009		MONROE	EARHART BL	D.K	11/04/2022	01	04	01	
026-010		COLAPISSA	LEONIDAS	D.K	11/01/2022	01	04	01	
026-011		LEONIDAS	EARHART BL	D.K	11/04/2022	01	04	01	
026-012		EAGLE	FIG	D.K	11/01/2022	01	04	01	
026-013		EAGLE	OLEANDER	D.K	11/01/2022	01	04	01	
026-014		FIG	GEN OGDEN	D.K	11/04/2022	01	04	01	
026-015		GEN OGDEN	EARHART BL	D.K	11/01/2022	01	04	01	
026-016		FIG	HOLLYGROVE	D.K	11/04/2022	01	04	01	
026-017		HOLLYGROVE	PRITCHARD PL	D.K	11/01/2022	01	04	01	
026-018		PRITCHARD PL	EARHART BL	D.K	11/04/2022	01	04	01	
026-019		FIG	HAMILTON	D.K	11/01/2022	01	04	01	
026-021		HAMILTON	COLAPISSA	D.K	11/04/2022	01	04	01	
026-022		PRITCHARD PL	HAMILTON	D.K	11/01/2022	01	04	01	
026-023		HAMILTON	EARHART BL	D.K	11/01/2022	01	04	01	
026-024		APRICOT	EARHART BL	D.K	11/04/2022	01	04	01	
026-025		HAMILTON	COLAPISSA	D.K	11/01/2022	01	04	01	
026-026		COLAPISSA	MISTLETOE	D.K	11/04/2022	01	04	01	
026-027		EAGLE	FIG	D.K	11/01/2022	01	04	01	
026-028		EAGLE	FIG	D.K	11/01/2022	01	04	01	
026-029		EAGLE	EARHART BL	D.K	11/04/2022	01	04	01	
026-030		EAGLE	PRITCHARD PL	D.K	11/01/2022	01	04	01	
026-031		PRITCHARD PL	EARHART BL	D.K	11/01/2022	01	04	01	
026-032		PRITCHARD PL	MONROE	D.K	11/04/2022	01	04	01	
026-033		MONROE	EARHART BL	D.K	11/01/2022	01	04	01	
026-034		PRITCHARD PL	LEONIDAS	D.K	11/04/2022	01	04	01	
026-035		PRITCHARD PL	LEONIDAS	D.K	11/03/2022	01	04	01	
026-036		LEONIDAS	FIG	D.K	11/01/2022	01	04	01	
026-037		LEONIDAS	APRICOT	D.K	11/04/2022	01	04	01	

STRUCT_1	ADDRESS	STREET	CROSS STREET	INSPECTOR	INSP_DATE	C	F	W	DATA_ENTRY_REMARKS
026-038		APRICOT	JOLIET	D.K	11/01/2022	01	04	01	
026-039		LEONIDAS	APRICOT	D/K	11/04/2022	01	04	01	
026-040		APRICOT	MONROE	D.K	11/01/2022	01	04	01	
026-041		APRICOT	LEONIDAS	D.K	11/01/2022	01	04	01	
026-042		EAGLE	APRICOT	D.K	11/08/2022	01	04	01	
026-043		APRICOT	GEN OGDEN	D.K	11/01/2022	01	04	01	
026-044		GEN OGDEN	EARHART BL	D.K	11/01/2022	01	04	01	
026-045		APRICOT	HOLLYGROVE	D.K	11/04/2022	04	04	01	
026-046		HOLLYGROVE	APRICOT	DK	11/01/2022	01	04	01	
026-047		APRICOT	EARHART BL	D.K	11/04/2022	01	04	01	
026-048		HAMILTON	EARHART BL	D.K	11/04/2022	01	04	01	
026-049		FIG	LEONIDAS	DK	11/01/2022	01	04	01	
026-050		FIG	EARHART BL	D.K	11/03/2022	01	04	01	
026-051		HOLLYGROVE	EARHART BL	D.K	11/03/2022	01	04	01	
027-001		OLIVE	EAGLE	DH	11/09/2022	01	01	01	
027-002		OLIVE	MONROE	JD	11/07/2022	01	01	01	
027-003		MONROE	FORSHEY	JD	11/07/2022	01	01	01	
027-004		MONROE	EDINBURGH	DH	11/09/2022	01	01	01	
027-005		MONROE	PALM	JD	11/07/2022	01	01	01	
027-006		EDINBURGH	EAGLE	DH	11/09/2022	01	01	01	
027-007		EDINBURGH	LEONIDAS	JD	11/07/2022	01	01	01	
027-008		LEONIDAS	EDINBURGH	JD	11/07/2022	01	01	01	
027-009		OLIVE	EAGLE	DH	11/09/2022	01	01	01	
027-010		EAGLE	EDINBURGH	JD	11/07/2022	01	01	01	
027-011		EAGLE	PALM	JD	11/07/2022	01	01	01	
027-012		EAGLE	FORSHEY	DH	11/09/2022	01	01	01	
027-013		EAGLE	OLEANDER	JD	11/07/2022	01	01	01	
027-014		EAGLE	OLEANDER	DH	11/09/2022	01	01	01	
027-015		PALM	GEN OGDEN	JD	11/07/2022	01	01	01	
027-016		PALM	HOLLYGROVE	JD	11/07/2022	01	01	01	
027-017		PALM	HAMILTON	DH	11/08/2022	01	01	01	
027-018		GEN OGDEN	EDINBURGH	JD	11/07/2022	01	01	01	
027-019		GEN OGDEN	EDINBURGH	DH	11/08/2022	01	01	01	
027-020		EDINBURGH	HOLLYGROVE	JD	11/07/2022	01	01	01	
027-021		EDINBURGH	HAMILTON	JD	11/07/2022	01	01	01	
027-022		HAMILTON	PALM	DH	11/08/2022	01	01	01	
027-023		OLIVE	GEN OGDEN	JD	11/07/2022	01	01	01	

STRUCT_1	ADDRESS	STREET	CROSS STREET	INSPECTOR	INSP_DATE	C	F	W	DATA_ENTRY_REMARKS
027-024		OLIVE	HOLLYGROVE	JD	11/07/2022	01	01	01	
027-025		OLIVE	HAMILTON	DH	11/08/2022	01	01	01	
027-027		FORSHEY	HOLLYGROVE	DH	11/08/2022	01	01	01	
027-028		GEN OGDEN	FORSHEY	JD	11/08/2022	01	01	01	
027-029		HOLLYGROVE	FORSHEY	JD	11/08/2022	01	01	01	
027-030		FORSHEY	HAMILTON	DH	11/08/2022	01	01	01	
027-031		HAMILTON	OLEANDER	JD	11/08/2022	01	01	01	
027-032		HOLLYGROVE	OLEANDER	DH	11/08/2022	01	01	01	
027-033		OLEANDER	HAMILTON	DH	11/10/2022	01	01	01	
027-034		OLEANDER	HAMILTON	JD	11/08/2022	01	01	01	
027-035		OLEANDER	HOLLYGROVE	DH	11/08/2022	01	01	01	
027-036		OLEANDER	EAGLE	JD	11/08/2022	01	01	01	
027-037		OLEANDER	GEN OGDEN	JD	11/08/2022	01	01	01	
027-038		OLEANDER	MONROE	DH	11/08/2022	01	01	01	
027-039		EAGLE	FORSHEY	JD	11/08/2022	01	01	01	
027-040		OLEANDER	GEN OGDEN	DH	11/08/2022	01	01	01	
027-042		OLEANDER	HOLLYGROVE	JD	11/08/2022	01	01	01	
027-043		OLEANDER	HAMILTON	DH	11/08/2022	01	01	01	
027-044		FORSHEY	EAGLE	JD	11/08/2022	01	01	01	
027-045		FORSHEY	GEN OGDEN	DH	11/08/2022	01	01	01	
027-046		EAGLE	OLIVE	JD	11/05/2022	01	01	01	
027-047		MONROE	OLEANDER	DH	11/10/2022	01	01	01	
027-048		OLEANDER	LEONIDAS	DH	11/08/2022	01	01	01	
027-049		LEONIDAS	OLEANDER	JD	11/11/2022	01	01	01	
027-050		LEONIDAS	OLEANDER	JD	11/11/2022	01	01	01	
027-051		OLEANDER	JOLIET	DH	11/08/2022	01	01	01	
027-052		OLEANDER	MONROE	JB	11/11/2022	01	01	01	
027-053		FORSHEY	LEONIDAS	DH	11/08/2022	01	01	01	
027-054		LEONIDAS	OLIVE	JD	11/09/2022	01	01	01	
027-055		FORSHEY	MONROE	DH	11/08/2022	01	01	01	
027-056		FORSHEY	MONROE	JD	11/09/2022	01	01	01	
027-057		MONROE	OLEANDER	DH	11/08/2022	01	01	01	
027-058		OLIVE	LEONIDAS	JD	11/09/2022	01	01	01	
027-059		LEONIDAS	OLIVE	JD	11/09/2022	01	01	01	
027-060		LEONIDAS	OLIVE	DH	11/08/2022	01	01	01	
027-061		LEONIDAS	EDINBURGH	JD	11/09/2022	01	01	01	
027-062		LEONIDAS	EDINBURGH	DH	11/10/2022	01	01	01	



STRUCT_1	ADDRESS	STREET	CROSS STREET	INSPECTOR	INSP_DATE	C	F	W	DATA_ENTRY_REMARKS
027-063		OLIVE	JOLIET	DH	11/07/2022	01	01	01	
027-064		OLIVE	JOLIET	JD	11/09/2022	01	01	01	
027-065		OLIVE	LEONIDAS	JD	11/09/2022	01	01	01	
027-066		PALM	EAGLE	DH	11/07/2022	01	01	01	
027-067		EAGLE	EDINBURGH	JD	11/09/2022	01	01	01	
027-068		EAGLE	OLIVE	DH	11/07/2022	01	01	01	
027-069		PALM	MONROE	JD	11/09/2022	01	01	01	
027-070		PALM	LEONIDAS	JD	11/09/2022	01	01	01	
027-071		LEONIDAS	EDINBURGH	DH	11/07/2022	01	01	01	
027-072		EDINBURGH	HAMILTON	JD	11/09/2022	01	01	01	
027-074		OLEANDER	MONROE	DH	11/07/2022	01	01	01	
027-075		EDINBURGH	GEN OGDEN	DH	11/07/2022	01	01	01	
028-001		EAGLE	STROELITZ	DH	11/07/2022	01	01	01	
028-002		STROELITZ	EAGLE	JD	11/09/2022	01	01	01	
028-003		STROELITZ	MONROE	DH	11/07/2022	01	01	01	
028-004		EAGLE	PALMETTO	JD	11/09/2022	01	01	01	
028-005		EAGLE	PALM	DH	11/07/2022	01	01	01	
028-007		PALMETTO	EAGLE	JD	11/09/2022	01	01	01	
028-008		PALMETTO	GEN OGDEN	DH	11/07/2022	01	01	01	
028-009		PALMETTO	EAGLE	DH	11/10/2022	01	01	01	
028-010		PALMETTO	MONROE	DH	11/10/2022	01	01	01	
028-011		EAGLE	PALMETTO	DH	11/07/2022	01	01	01	
028-012		PALMETTO	EAGLE	DH	11/10/2022	01	01	01	
028-013		EAGLE	PALMETTO	DH	11/07/2022	01	01	01	
028-014		PALMETTO	MONROE	DH	11/10/2022	01	01	01	
028-015		MONROE	DIXON	DH	11/10/2022	01	01	01	
028-017		PALMETTO	MONROE	DH	11/07/2022	01	01	01	
028-018		PALMETTO	LEONIDAS	DH	11/10/2022	01	01	01	
028-019		PALMETTO	JOLIET	DH	11/07/2022	01	01	01	
028-020		LEONIDAS	DIXON	DH	11/10/2022	01	01	01	
028-021		EAGLE	AIRLINE HW	DH	11/10/2022	01	01	01	
028-022		DIXON	AIRLINE HW	DH	11/07/2022	01	01	01	
028-024		EAGLE	PEACH	DH	11/07/2022	01	01	01	
028-025		EAGLE	PEACH	DH	11/10/2022	01	01	01	
028-026		PEACH	MONROE	DH	11/10/2022	01	01	01	
028-027		MONROE	AIRLINE HW	DH	11/07/2022	01	01	01	
028-028		MONROE	AIRLINE HW	DH	11/10/2022	01	01	01	

STRUCT_1	ADDRESS	STREET	CROSS STREET	INSPECTOR	INSP_DATE	C	F	W	DATA_ENTRY_REMARKS
028-029		PEACH	AIRLINE HW	DH	11/07/2022	01	01	01	
028-030		PEACH	GEN OGDEN	DK	11/11/2022	01	04	01	
028-031		GEN OGDEN	DIXON	DK	11/08/2022	01	04	01	
028-032		DIXON	AIRLINE HW	DK	11/11/2022	01	04	01	
028-033		GEN OGDEN	AIRLINE HW	DK	11/28/2022	01	04	01	
028-034		DIXON	HOLLYGROVE	DK	11/11/2022	01	04	01	
028-035		HOLLYGROVE	PALMETTO	DK	11/28/2022	01	04	01	
028-036		PALMETTO	AIRLINE HW	DK	11/08/2022	01	04	01	
028-037		PALMETTO	HAMILTON	DK	11/11/2022	01	04	01	
028-038		DIXON	GEN OGDEN	DK	11/08/2022	01	04	01	
028-039		PEACH	HOLLYGROVE	DK	11/08/2022	01	04	01	
028-040		PEACH	HOLLYGROVE	DK	11/11/2022	01	04	01	
028-041		HOLLYGROVE	DIXON	DK	11/08/2022	01	04	01	
028-042		PEACH	HAMILTON	DK	11/11/2022	01	04	01	
028-043		HAMILTON	DIXON	DK	11/08/2022	01	04	01	
028-044		HAMILTON	PALMETTO	DK	11/11/2022	01	04	01	
028-045		DIXON	HOLLYGROVE	DK	11/08/2022	01	04	01	
028-046		GEN OGDEN	STROELITZ	DK	11/08/2022	01	04	01	
028-047		GEN OGDEN	PALMETTO	DK	11/11/2022	01	04	01	
028-048		STROELITZ	EAGLE	DK	11/08/2022	01	04	01	
028-049		STROELITZ	HOLLYGROVE	DK	11/11/2022	01	01	01	
028-050		MONROE	STROELITZ	DK	11/08/2022	01	04	01	
028-051		MONROE	PALMETTO	DK	11/11/2022	01	04	01	
028-052		LEONIDAS	STROELITZ	DK	11/08/2022	01	04	01	
028-053		STROELITZ	LEONIDAS	DK	11/08/2022	01	04	01	
028-054		STROELITZ	JOLIET	DK	11/11/2022	01	04	01	
028-055		STROELITZ	LEONIDAS	DK	11/08/2022	01	04	01	
028-056		STROELITZ	MONROE	DK	11/08/2022	01	04	01	
028-057		LEONIDAS	PALMETTO	DK	11/14/2022	01	04	01	
028-058		LEONIDAS	PALMETTO	DK	11/08/2022	01	04	01	
028-059		PALMETTO	LEONIDAS	DK	11/11/2022	01	04	01	
028-060		PALMETTO	JOLIET	DK	11/14/2022	01	04	01	
028-061		PALMETTO	MONROE	DK	11/08/2022	01	04	01	
028-062		HOLLYGROVE	STROELITZ	DK	11/14/2022	01	04	01	
028-063		STROELITZ	HAMILTON	DK	11/08/2022	01	04	01	
028-064		HAMILTON	PALMETTO	DK	11/08/2022	01	04	01	
028-065		PALMETTO	AIRLINE HW	DK	11/14/2022	01	04	01	

STRUCT_1	ADDRESS	STREET	CROSS STREET	INSPECTOR	INSP_DATE	C	F	W	DATA_ENTRY_REMARKS
028-067		PALMETTO	HAMILTON	DK	11/11/2022	01	04	01	
028-068		PALMETTO	HAMILTON	DK	11/08/2022	01	04	01	
028-069		MONROE	AIRLINE HW	DK	11/14/2022	01	04	01	
029-001		EAGLE	MARKS	DK	11/09/2022	01	04	01	
029-002		GEN OGDEN	MARKS	DK	11/09/2022	01	04	01	
029-003		HOLLYGROVE	MARKS	DK	11/14/2022	01	04	01	
029-004		MARKS	HAMILTON	DK	11/09/2022	01	04	01	
029-005		MONROE	MARKS	DK	11/14/2022	01	04	01	
029-006		MARKS	LEONIDAS	DK	11/09/2022	01	04	01	
029-007		PEAR	LEONIDAS	DK	11/09/2022	01	04	01	
029-008		PEAR	PONTCHARTRAIN BL	DK	11/14/2022	01	04	01	
029-009		EAGLE	PEAR	DK	11/09/2022	01	04	01	
029-010		PEAR	GEN OGDEN	DK	11/09/2022	01	04	01	
029-011		PEAR	HOLLYGROVE	DK	11/14/2022	01	04	01	
029-012		MONROE	PEAR	DK	11/09/2022	01	04	01	
029-013		PEAR	LEONIDAS	DK	11/14/2022	01	04	01	
029-014		MONROE	PONTCHARTRAIN BL	DK	11/09/2022	01	04	01	
029-015		PONTCHARTRAIN BL	LEONIDAS	DK	11/14/2022	01	04	01	
029-016		EAGLE	HEATON	DK	11/09/2022	01	04	01	
029-017		HEATON	PONTCHARTRAIN BL	DK	11/14/2022	01	04	01	
029-018		EAGLE	PONTCHARTRAIN BL	DK	11/14/2022	01	04	01	
029-019		PONTCHARTRAIN BL	GEN OGDEN	DK	11/09/2022	01	04	01	
029-020		GEN OGDEN	HEATON	DK	11/14/2022	01	04	01	
029-021		HEATON	HOLLYGROVE	DK	11/09/2022	01	04	01	
029-022		HOLLYGROVE	PEAR	DK	11/14/2022	01	04	01	
029-023		HAMILTON	MARKS	DK	11/09/2022	01	04	01	
029-024		HAMILTON	PEAR	DK	11/09/2022	01	04	01	
029-025		PEAR	HOLLYGROVE	DK	11/14/2022	01	04	01	
029-026		HOLLYGROVE	HEATON	DK	11/09/2022	01	04	01	
029-027		HAMILTON	HEATON	DK	11/14/2022	01	04	01	
029-028		HEATON	HOLLYGROVE	DK	11/14/2022	01	04	01	
029-029		HOLLYGROVE	QUINCE	DK	11/09/2022	01	04	01	
029-030		HEATON	MISTLETOE	DK	11/11/2022	01	04	01	
030-001		DANTE	LEAKE AV	DK	11/09/2022	01	04	01	
030-002		LEAKE AV	HAMPSON	DK	11/09/2022	01	04	01	
030-003		HAMPSON	DUBLIN	DK	11/14/2022	01	04	01	
030-004		DUBLIN	LEAKE AV	DK	11/09/2022	01	04	01	

STRUCT_1	ADDRESS	STREET	CROSS STREET	INSPECTOR	INSP_DATE	C	F	W	DATA_ENTRY_REMARKS
030-005		LEAKE AV	ST CHARLES AV	DK	11/09/2022	01	04	01	
030-006		ST CHARLES AV	S CARROLLTON AV	DK	11/14/2022	01	04	01	
030-007		HAMPSON	S CARROLLTON AV	DK	11/09/2022	01	04	01	
030-008		S CARROLLTON AV	ST CHARLES AV	DK	11/14/2022	01	04	01	
030-009		FERN	HAMPSON	DK	11/10/2022	01	04	01	
030-010		FERN	ST CHARLES AV	DK	11/15/2022	01	04	01	
030-011		HAMPSON	SHORT	DK	11/10/2022	01	04	01	
030-012		SHORT	ST CHARLES AV	DK	11/15/2022	01	04	01	
030-013		HAMPSON	S CARROLLTON AV	DK	11/10/2022	01	04	01	
030-014		S CARROLLTON AV	ST CHARLES AV	DK	11/10/2022	01	04	01	
030-015		ST CHARLES AV	FERN	DK	11/15/2022	01	04	01	
030-016		ST CHARLES AV	SHORT	DK	11/10/2022	01	04	01	
030-017		ST CHARLES AV	S CARROLLTON AV	DK	11/15/2022	01	04	01	
030-018		ST CHARLES AV	FERN	DK	11/10/2022	01	04	01	
030-019		FERN	PEARL	DK	11/10/2022	01	04	01	
030-020		ST CHARLES AV	HUSO	DK	11/15/2022	01	04	01	
030-021		HUSO	PEARL	DK	11/10/2022	01	04	01	
030-022		PEARL	FERN	DK	11/15/2022	01	04	01	
030-023		PEARL	SHORT	DK	11/10/2022	01	04	01	
030-024		ST CHARLES AV	SHORT	DK	11/10/2022	01	04	01	
030-025		SHORT	PEARL	DK	11/15/2022	01	04	01	
030-026		ST CHARLES AV	S CARROLLTON AV	DK	11/10/2022	01	04	01	
030-027		S CARROLLTON AV	LEAKE AV	DK	11/15/2022	01	04	01	
030-028		S CARROLLTON AV	LEAKE AV	DK	11/10/2022	01	04	01	
030-029		LEAKE AV	S CARROLLTON AV	DK	11/15/2022	01	04	01	
030-030		DOMINICAN	FERN	DK	11/10/2022	01	04	01	
030-031		FERN	PEARL	DK	11/10/2022	01	04	01	
030-032		PEARL	SHORT	DK	11/15/2022	01	04	01	
030-033		PEARL	SHORT	DK	11/11/2022	01	04	01	
030-034		DUBLIN	HAMPSON	DK	11/10/2022	01	04	01	
030-035		DUBLIN	HAMPSON	DK	11/15/2022	01	04	01	
030-036		S CARROLLTON AV	HAMPSON	DK	11/10/2022	01	04	01	
031-001		DANTE	ZIMPEL	DK	11/10/2022	01	04	01	
031-002		ZIMPEL	CAMBRONNE	DK	11/10/2022	01	04	01	
031-003		ZIMPEL	JOLIET	DK	11/15/2022	01	04	01	
031-004		JOLIET	FRERET	DK	11/15/2022	01	04	01	
031-005		JOLIET	LEAKE AV	DK	11/10/2022	01	04	01	

STRUCT_1	ADDRESS	STREET	CROSS STREET	INSPECTOR	INSP_DATE	C	F	W	DATA_ENTRY_REMARKS
031-006		CAMBRONNE	FRERET	DK	11/15/2022	01	04	01	
031-007		FRERET	JOLIET	DK	11/10/2022	01	04	01	
031-008		CAMBRONNE	BURTHER	DK	11/15/2022	01	04	01	
031-009		DANTE	FRERET	DK	11/10/2022	01	04	01	
031-010		DANTE	BURTHER	DK	11/11/2022	01	04	01	
031-011		BURTHER	CAMBRONNE	DK	11/15/2022	01	04	01	
031-012		BURTHER	LEAKE AV	DK	11/11/2022	01	04	01	
031-013		CAMBRONNE	LEAKE AV	DK	11/15/2022	01	04	01	
031-014		BURTHER	DUBLIN	DK	11/11/2022	01	04	01	
031-015		BURTHER	S CARROLLTON AV	DK	11/15/2022	01	04	01	
031-016		S CARROLLTON AV	MAPLE	DK	11/11/2022	01	04	01	
031-017		DUBLIN	MAPLE	DK	11/11/2022	01	04	01	
031-018		MAPLE	DUBLIN	DK	11/15/2022	01	04	01	
031-019		MAPLE	S CARROLLTON AV	DK	11/11/2022	01	04	01	
031-020		DANTE	MAPLE	DK	11/15/2022	01	04	01	
031-021		MAPLE	DUBLIN	DK	11/16/2022	01	04	01	
031-022		DUBLIN	ZIMPEL	DK	11/21/2022	01	04	01	
031-023		ZIMPEL	S CARROLLTON AV	DK	11/16/2022	01	04	01	
031-024		S CARROLLTON AV	FRERET	DK	11/21/2022	01	04	01	
031-025		DUBLIN	FRERET	DK	11/16/2022	01	04	01	
031-026		DUBLIN	BURTHER	DK	11/16/2022	01	04	01	
031-027		FRERET	S CARROLLTON AV	DK	11/21/2022	01	04	01	
031-028		S CARROLLTON AV	BURTHER	DK	11/16/2022	01	04	01	
031-029		ZIMPEL	SHORT	DK	11/16/2022	01	04	01	
031-030		ZIMPEL	S CARROLLTON AV	DK	11/21/2022	01	04	01	
031-031		S CARROLLTON AV	FRERET	DK	11/21/2022	01	04	01	
031-032		FERN	ZIMPEL	DK	11/16/2022	01	04	01	
031-033		SHORT	FRERET	DK	11/21/2022	01	04	01	
031-034		FERN	FRERET	DK	11/16/2022	01	04	01	
031-035		FRERET	SHORT	DK	11/16/2022	01	04	01	
031-036		BURTHER	FERN	DK	11/21/2022	01	04	01	
031-037		BURTHER	SHORT	DK	11/16/2022	01	04	01	
031-038		SHORT	FRERET	DK	11/21/2022	01	04	01	
031-039		FRERET	S CARROLLTON AV	DK	11/16/2022	01	04	01	
031-040		BURTHER	S CARROLLTON AV	DK	11/21/2022	01	04	01	
031-041		S CARROLLTON AV	FRERET	DK	11/16/2022	01	04	01	
031-042		S CARROLLTON AV	MAPLE	DK	11/22/2022	01	04	01	

STRUCT_1	ADDRESS	STREET	CROSS STREET	INSPECTOR	INSP_DATE	C	F	W	DATA_ENTRY_REMARKS
031-043		MAPLE	SHORT	DK	11/16/2022	01	04	01	
031-044		FERN	MAPLE	DK	11/22/2022	01	04	01	
031-045		MAPLE	S CARROLLTON AV	DK	11/21/2022	01	04	01	
031-046		S CARROLLTON AV	ZIMPEL	DK	11/16/2022	01	04	01	
031-047		S CARROLLTON AV	ZIMPEL	DK	11/22/2022	01	04	01	
031-048		JOLIET	ZIMPEL	DK	11/16/2022	01	04	01	
031-049		FERN	ZIMPEL	DK	11/22/2022	01	04	01	
032-001		DANTE	JEANNETTE	DK	11/16/2022	01	04	01	
032-002		JEANNETTE	CAMBRONNE	DK	11/16/2022	01	04	01	
032-003		JEANNETTE	JOLIET	DK	11/22/2022	01	04	01	
032-004		JOLIET	WILLOW	DK	11/16/2022	01	04	01	
032-005		JOLIET	BIRCH	DK	11/22/2022	01	04	01	
032-006		WILLOW	CAMBRONNE	DK	11/16/2022	01	04	01	
032-007		WILLOW	JOLIET	DK	11/22/2022	01	04	01	
032-008		JOLIET	PLUM	DK	11/16/2022	01	04	01	
032-009		CAMBRONNE	PLUM	DK	11/22/2022	01	04	01	
032-010		DANTE	WILLOW	DK	11/16/2022	01	04	01	
032-011		DANTE	PLUM	DK	11/17/2022	01	04	01	
032-012		PLUM	CAMBRONNE	DK	11/22/2022	01	04	01	
032-013		PLUM	JOLIET	DK	11/17/2022	01	04	01	
032-014		OAK	CAMBRONNE	DK	11/17/2022	01	04	01	
032-015		OAK	JOLIET	DK	11/17/2022	01	04	01	
032-016		JOLIET	PLUM	DK	11/22/2022	01	04	01	
032-017		DANTE	OAK	DK	11/17/2022	01	04	01	
032-018		WILLOW	DUBLIN	DK	11/22/2022	01	04	01	
032-019		DUBLIN	JEANNETTE	DK	11/17/2022	01	04	01	
032-020		WILLOW	S CARROLLTON AV	DK	11/22/2022	01	04	01	
032-021		S CARROLLTON AV	JEANNETTE	DK	11/17/2022	01	04	01	
032-022		S CARROLLTON AV	PLUM	DK	11/22/2022	01	04	01	
032-023		PLUM	DUBLIN	DK	11/17/2022	01	04	01	
032-024		PLUM	S CARROLLTON AV	DK	11/17/2022	01	04	01	
032-025		S CARROLLTON AV	OAK	DK	11/22/2022	01	04	01	
032-026		OAK	DUBLIN	DK	11/17/2022	01	04	01	
032-027		OAK	S CARROLLTON AV	DK	11/17/2022	01	04	01	
032-028		FERN	JEANNETTE	DK	11/22/2022	01	04	01	
032-029		JEANNETTE	SHORT	DK	11/17/2022	01	04	01	
032-030		JEANNETTE	S CARROLLTON AV	DK	11/22/2022	01	04	01	

STRUCT_1	ADDRESS	STREET	CROSS STREET	INSPECTOR	INSP_DATE	C	F	W	DATA_ENTRY_REMARKS
032-031		FERN	JEANNETTE	DK	11/22/2022	01	04	01	
032-032		JEANNETTE	SHORT	DK	11/17/2022	01	04	01	
032-033		JEANNETTE	S CARROLLTON AV	DK	11/22/2022	01	04	01	
032-034		SHORT	WILLOW	DK	11/17/2022	01	04	01	
032-035		FERN	WILLOW	DK	11/17/2022	01	04	01	
032-036		WILLOW	SHORT	DK	11/17/2022	01	04	01	
032-037		WILLOW	S CARROLLTON AV	DK	11/22/2022	01	04	01	
032-038		S CARROLLTON AV	JEANNETTE	DK	11/17/2022	01	04	01	
032-039		S CARROLLTON AV	PLUM	DK	11/22/2022	01	04	01	
032-040		PLUM	SHORT	DK	11/17/2022	01	04	01	
032-041		PLUM	S CARROLLTON AV	DK	11/22/2022	01	04	01	
032-042		S CARROLLTON AV	OAK	DK	11/17/2022	01	04	01	
032-043		OAK	SHORT	DK	11/17/2022	01	04	01	
032-044		OAK	S CARROLLTON AV	DK	11/23/2022	01	04	01	
032-045		FERN	PLUM	DK	11/21/2022	01	04	01	
032-046		FERN	OAK	DK	11/17/2022	01	04	01	
032-047		DUBLIN	JEANNETTE	DK	11/18/2022	01	04	01	
032-048		JEANNETTE	DANTE	DK	11/23/2022	01	04	01	
032-049		DUBLIN	JEANNETTE	DK	11/18/2022	01	04	01	
032-050		JEANNETTE	S CARROLLTON AV	DK	11/23/2022	01	04	01	
032-051		S CARROLLTON AV	JEANNETTE	DK	11/18/2022	01	04	01	
032-052		S CARROLLTON AV	JEANNETTE	DK	11/23/2022	01	04	01	
032-053		SHORT	JEANNETTE	DK	11/18/2022	01	04	01	
032-054		CAMBRONNE	JEANNETTE	DK	11/23/2022	01	04	01	
033-001		COHN	FERN	DK	11/18/2022	01	04	01	
033-002		FERN	SPRUCE	DK	11/18/2022	01	04	01	
033-003		COHN	SHORT	DK	11/18/2022	01	04	01	
033-004		COHN	S CARROLLTON AV	DK	11/23/2022	01	04	01	
033-005		S CARROLLTON AV	COHN	DK	11/18/2022	01	04	01	
033-006		S CARROLLTON AV	SPRUCE	DK	11/23/2022	01	04	01	
033-007		FERN	HICKORY	DK	11/18/2022	01	04	01	
033-008		HICKORY	SHORT	DK	11/18/2022	01	04	01	
033-009		HICKORY	SHORT	DK	11/18/2022	01	04	01	
033-010		HICKORY	S CARROLLTON AV	DK	11/23/2022	01	04	01	
033-011		SHORT	GREEN	DK	11/18/2022	01	04	01	
033-012		GREEN	S CARROLLTON AV	DK	11/18/2022	01	04	01	
033-013		S CARROLLTON AV	BIRCH	DK	11/23/2022	01	04	01	

STRUCT_1	ADDRESS	STREET	CROSS STREET	INSPECTOR	INSP_DATE	C	F	W	DATA_ENTRY_REMARKS
033-014		SHORT	BIRCH	DK	11/18/2022	01	04	01	
033-015		FERN	GREEN	DK	11/23/2022	01	04	01	
033-016		GREEN	SHORT	DK	11/18/2022	01	04	01	
033-017		FERN	BIRCH	DK	11/23/2022	01	04	01	
033-018		BIRCH	SHORT	DK	11/18/2022	01	04	01	
033-019		BIRCH	SHORT	DK	11/18/2022	01	04	01	
033-020		BIRCH	S CARROLLTON AV	DK	11/23/2022	01	04	01	
033-021		S CARROLLTON AV	HICKORY	DK	11/18/2022	01	04	01	
033-022		S CARROLLTON AV	GREEN	DK	11/23/2022	01	04	01	
033-023		COHN	S CARROLLTON AV	DK	11/18/2022	01	04	01	
033-024		S CARROLLTON AV	COHN	DK	11/18/2022	01	04	01	
033-025		S CARROLLTON AV	COHN	DK	11/18/2022	01	04	01	
033-026		S CARROLLTON AV	HICKORY	DK	11/23/2022	01	04	01	
033-027		S CARROLLTON AV	GREEN	DK	11/21/2022	01	04	01	
033-028		S CARROLLTON AV	BIRCH	DK	11/23/2022	01	04	01	
033-029		COHN	DUBLIN	DK	11/21/2022	01	04	01	
033-030		HICKORY	DUBLIN	DK	11/21/2022	01	04	01	
033-031		GREEN	DUBLIN	DK	11/23/2022	01	04	01	
033-032		GREEN	S CARROLLTON AV	DK	11/21/2022	01	04	01	
033-033		DUBLIN	BIRCH	DK	11/23/2022	01	04	01	
033-034		BIRCH	S CARROLLTON AV	DK	11/21/2022	01	04	01	
033-035		COHN	DANTE	DK	11/21/2022	01	04	01	
033-036		DANTE	HICKORY	DK	11/23/2022	01	04	01	
033-037		DANTE	GREEN	DK	11/21/2022	01	04	01	
033-038		GREEN	CAMBRONNE	DK	11/23/2022	01	04	01	
033-039		DANTE	BIRCH	DK	11/21/2022	01	04	01	
033-040		BIRCH	DUBLIN	DK	11/21/2022	01	04	01	
033-041		BIRCH	CAMBRONNE	DK	11/23/2022	01	04	01	
033-042		DANTE	BIRCH	DK	11/21/2022	01	04	01	
033-043		BIRCH	DUBLIN	JD	12/07/2022	01	01	01	
033-044		BIRCH	S CARROLLTON AV	MS	12/07/2022	01	01	01	
033-045		BIRCH	CAMBRONNE	MS	12/07/2022	01	01	01	
033-046		BIRCH	JOLIET	JD	12/07/2022	01	01	01	
033-047		COHN	CAMBRONNE	MS	12/07/2022	01	01	01	
033-048		HICKORY	CAMBRONNE	MS	12/07/2022	01	01	01	
033-049		HICKORY	JOLIET	AF	12/06/2022	01	01	01	
033-050		CAMBRONNE	GREEN	JD	12/06/2022	01	01	01	



STRUCT_1	ADDRESS	STREET	CROSS STREET	INSPECTOR	INSP_DATE	C	F	W	DATA_ENTRY_REMARKS
033-051		GREEN	JOLIET	MS	12/07/2022	01	01	01	
033-052		CAMBRONNE	BIRCH	AF	12/06/2022	01	01	01	
033-053		BIRCH	JOLIET	MS	12/07/2022	01	01	01	
033-054		COHN	JOLIET	AF	12/06/2022	01	01	01	
033-055		JOLIET	HICKORY	MS	12/07/2022	01	01	01	
033-056		JOLIET	GREEN	MS	12/07/2022	01	01	01	
033-057		JOLIET	BIRCH	AF	12/06/2022	01	01	01	
033-058		CAMBRONNE	COHN	MS	12/07/2022	01	01	01	
033-059		DUBLIN	COHN	AF	12/06/2022	01	01	01	
033-060		HICKORY	S CARROLLTON AV	MS	12/07/2022	01	01	01	
034-001		DANTE	SPRUCE	AF	12/06/2022	01	01	01	
034-002		SPRUCE	CAMBRONNE	MS	12/07/2022	01	01	01	
034-003		CAMBRONNE	PANOLA	AF	12/06/2022	01	01	01	
034-004		SPRUCE	DUBLIN		12/07/2022	01	01	01	
034-005		DUBLIN	PANOLA	MS	12/07/2022	01	01	01	
034-006		DANTE	PANOLA	AF	12/06/2022	01	01	01	
034-007		PANOLA	DUBLIN	MS	12/07/2022	01	01	01	
034-008		DUBLIN	SYCAMORE	AF	12/06/2022	01	01	01	
034-009		PANOLA	CAMBRONNE		12/07/2022	01	01	01	
034-010		PANOLA	JOLIET	MS	12/07/2022	01	01	01	
034-011		CAMBRONNE	SYCAMORE	JD	12/07/2022	01	01	01	
034-012		DANTE	SYCAMORE	AF	12/07/2022	01	01	01	
034-013		SYCAMORE	DUBLIN	JD	12/07/2022	01	01	01	
034-014		DUBLIN	NERON PL	JD	12/07/2022	01	01	01	
034-015		SYCAMORE	CAMBRONNE	AF	12/07/2022	01	01	01	
034-016		SYCAMORE	JOLIET	AF	12/07/2022	01	01	01	
034-017		CAMBRONNE	SYCAMORE	JD	12/17/2022	01	01	01	
034-018		CAMBRONNE	S CLAIBORNE AV	AF	12/07/2022	01	01	01	
034-019		DANTE	NERON PL	JD	12/12/2022	01	01	01	
034-020		NERON PL	DUBLIN	AF	12/07/2022	01	01	01	
034-021		DUBLIN	S CLAIBORNE AV	JD	12/12/2022	01	01	01	
034-022		DANTE	S CLAIBORNE AV	AF	12/07/2022	01	01	01	
034-023		S CLAIBORNE AV	CAMBRONNE	AW	12/06/2022	01	01	01	
034-024		S CLAIBORNE AV	DUBLIN	AF	12/07/2022	01	01	01	
034-025		JOLIET	SPRUCE	AF	12/07/2022	01	01	01	
034-026		SPRUCE	CAMBRONNE	AW	12/06/2022	01	01	01	
034-027		JOLIET	PANOLA	AF	12/07/2022	01	01	01	

STRUCT_1	ADDRESS	STREET	CROSS STREET	INSPECTOR	INSP_DATE	C	F	W	DATA_ENTRY_REMARKS
034-028		JOLIET	PANOLA	JD	12/07/2022	01	01	01	
034-029		JOLIET	SYCAMORE	AF	12/07/2022	01	01	01	
034-030		JOLIET	SYCAMORE	AW	12/06/2022	01	01	01	
034-031		JOLIET	S CLAIBORNE AV	AF	12/07/2022	01	01	01	
034-032		S CLAIBORNE AV	CAMBRONNE	AW	12/06/2022	01	01	01	
034-033		S CARROLLTON AV	SPRUCE	AF	12/07/2022	01	01	01	
034-034		SPRUCE	DUBLIN	AW	12/06/2022	01	01	01	
034-035		S CARROLLTON AV	PANOLA	AF	12/07/2022	01	01	01	
034-036		PANOLA	DUBLIN	AW	12/06/2022	01	01	01	
034-037		S CARROLLTON AV	SYCAMORE	AF	12/07/2022	01	01	01	
034-038		SYCAMORE	DUBLIN	JD	12/06/2022	01	01	01	
034-039		SHORT	SPRUCE	12/06/22	12/06/2022	01	01	01	
034-040		SPRUCE	FERN	JD	12/06/2022	01	01	01	
034-041		SPRUCE	S CARROLLTON AV	AW	12/06/2022	01	01	01	
034-042		S CARROLLTON AV	PANOLA	AW	12/06/2022	01	01	01	
034-043		SHORT	PANOLA	JD	12/06/2022	01	01	01	
034-044		PANOLA	FERN	JD	12/06/2022	01	01	01	
034-045		PANOLA	S CARROLLTON AV	AW	12/06/2022	01	01	01	
034-046		S CARROLLTON AV	SYCAMORE	JD	12/06/2022	01	01	01	
034-047		SHORT	SYCAMORE	AW	12/06/2022	01	01	01	
034-048		SYCAMORE	FERN	JD	12/06/2022	01	01	01	
034-049		SYCAMORE	S CARROLLTON AV	AW	12/06/2022	01	01	01	
034-050		S CARROLLTON AV	NERON PL	JD	12/07/2022	01	01	01	
034-051		SHORT	NERON PL	AW	12/06/2022	01	01	01	
034-052		NERON PL	FERN	JD	12/07/2022	01	01	01	
034-053		NERON PL	S CARROLLTON AV	JD	12/07/2022	01	01	01	
034-054		S CARROLLTON AV	S CLAIBORNE AV	AW	12/06/2022	01	01	01	
034-055		SHORT	S CLAIBORNE AV	JD	12/06/2022	01	01	01	
034-056		S CLAIBORNE AV	S CARROLLTON AV	AW	12/06/2022	01	01	01	
034-057		S CLAIBORNE AV	FERN	JD	12/06/2022	01	01	01	
035-001		FERN	BELFAST	JB	04/12/2022	01	01	01	
035-002		BELFAST	SHORT	JB	04/12/2022	01	01	01	
035-003		BELFAST	S CARROLLTON AV	JB	04/29/2022	01	01	01	
035-004		S CARROLLTON AV	FONTAINEBLEAU DR	JB	04/12/2022	01	01	01	
035-005		SHORT	FONTAINEBLEAU DR	JB	04/29/2022	01	01	01	
035-006		FONTAINEBLEAU DR	S CARROLLTON AV	JB	04/12/2022	01	01	01	
035-007		FERN	FONTAINEBLEAU DR	JB	04/28/2022	01	01	01	

STRUCT_1	ADDRESS	STREET	CROSS STREET	INSPECTOR	INSP_DATE	C	F	W	DATA_ENTRY_REMARKS
035-008		FONTAINEBLEAU DR	SHORT	JB	04/29/2022	01	01	01	
035-009		FERN	FONTAINEBLEAU DR	JB	04/12/2022	01	01	01	
035-010		FONTAINEBLEAU DR	SHORT	JB	04/29/2022	01	01	01	
035-011		FONTAINEBLEAU DR	S CARROLLTON AV	JB	04/12/2022	01	01	01	
035-012		S CARROLLTON AV	NELSON	JB	04/12/2022	01	01	01	
035-013		NELSON	SHORT	JB	04/29/2022	01	01	01	
035-014		S CARROLLTON AV	NELSON	JB	04/12/2022	01	01	01	
035-015		S CARROLLTON AV	S CLAIBORNE AV	JB	04/29/2022	01	01	01	
035-016		SHORT	NELSON	JB	04/12/2022	01	01	01	
035-017		NELSON	SHORT	JB	04/13/2022	01	01	01	
035-018		NELSON	FERN	JB	04/29/2022	01	01	01	
035-019		SHORT	S CLAIBORNE AV	JB	04/13/2022	01	01	01	
035-020		S CLAIBORNE AV	SHORT	JB	04/29/2022	01	01	01	
035-021		FERN	NELSON	JB	04/13/2022	01	01	01	
035-022		NELSON	FERN	JB	04/29/2022	01	01	01	
035-023		FERN	S CLAIBORNE AV	JB	04/13/2022	01	01	01	
035-024		S CLAIBORNE AV	SHORT	JB	05/02/2022	01	01	01	
036-002		FERN	EARHART BL	JB	04/13/2022	01	01	01	
036-003		FERN	COLAPISSA	JB	04/13/2022	01	01	01	
036-004		COLAPISSA	SHORT	JB	05/02/2022	01	01	01	
036-005		FIG	SHORT	JB	04/13/2022	01	01	01	
036-006		FIG	S CARROLLTON AV	JB	05/02/2022	01	01	01	
036-007		EARHART BL	S CARROLLTON AV	JB	04/13/2022	01	01	01	
036-008		S CARROLLTON AV	FIG	JB	05/02/2022	01	01	01	
036-009		FERN	FIG	JB	04/13/2022	01	01	01	
036-010		FERN	PRITCHARD PL	JB	04/25/2022	01	01	01	
036-011		PRITCHARD PL	FERN	JB	05/02/2022	01	01	01	
036-012		FERN	WALMSLEY AV	JB	04/25/2022	01	01	01	
036-013		WALMSLEY AV	SHORT	JB	04/28/2022	01	01	01	
036-037		PRITCHARD PL	S CARROLLTON AV	JB	05/02/2022	01	01	01	
038-025		DIXON	FERN	JB	04/25/2022	01	01	01	
038-026		DIXON	SHORT	JB	04/25/2022	01	01	01	
038-027		DIXON	S CARROLLTON AV	JB	05/02/2022	01	01	01	
038-028		S CARROLLTON AV	PALMETTO	JB	04/23/2022	01	01	01	
046-027		LOWERLINE	S CLAIBORNE AV	JB	04/25/2022	01	01	01	
046-028		LOWERLINE	NELSON	JB	05/02/2022	01	01	01	
046-029		LOWERLINE	FONTAINEBLEAU DR	JB	04/25/2022	01	01	01	

STRUCT_1	ADDRESS	STREET	CROSS STREET	INSPECTOR	INSP_DATE	C	F	W	DATA_ENTRY_REMARKS
046-030		BELFAST	LOWERLINE	JB	05/02/2022	01	01	01	
046-031		LOWERLINE	WALMSLEY AV	JB	05/03/2022	01	01	01	
046-032		BELFAST	BURDETTE	JB	04/25/2022	01	01	01	
046-033		BURDETTE	FONTAINEBLEAU DR	JB	05/03/2022	01	01	01	
046-034		FONTAINEBLEAU DR	ADAMS	JB	04/25/2022	01	01	01	
046-035		BURDETTE	S CLAIBORNE AV	JB	05/03/2022	01	01	01	
046-036		S CLAIBORNE AV	ADAMS	JB	04/28/2022	01	01	01	
046-037		BURDETTE	NELSON	JB	04/28/2022	01	01	01	
046-038		NELSON	BURDETTE	JB	04/28/2022	01	01	01	
046-039		NELSON	ADAMS	JB	05/03/2022	01	01	01	
046-040		FONTAINEBLEAU DR	BURDETTE	JB	04/28/2022	01	01	01	
046-041		FONTAINEBLEAU DR	ADAMS	JB	04/28/2022	01	01	01	
046-042		ADAMS	NELSON	JB	05/03/2022	01	01	01	
046-043		ADAMS	S CLAIBORNE AV	JB	04/28/2022	01	01	01	
046-044		S CLAIBORNE AV	BURDETTE	JB	05/03/2022	01	01	01	
046-045		NELSON	BURDETTE	JB	04/28/2022	01	01	01	
046-047		FONTAINEBLEAU DR	BURDETTE	G. D.	05/04/2022	01	01	01	
046-048		S CLAIBORNE AV	BURDETTE	G. D.	05/10/2022	01	01	01	
047-001		BROADWAY	COLAPISSA	G. D.	05/04/2022	01	01	01	
047-002		AUDUBON	COLAPISSA	G. D.	05/10/2022	01	01	01	
047-003		COLAPISSA	COLLEGE CT	G.D.	05/04/2022	01	01	01	
047-004		COLAPISSA	PINE	G. D.	05/11/2022	01	01	01	
047-005		PINE	EARHART BL	G.D.	05/04/2022	01	01	01	
047-006		COLAPISSA	LOWERLINE	G. D.	05/11/2022	01	01	01	
047-007		COLAPISSA	BURDETTE	G.D.	05/04/2022	01	01	01	
047-008		LOWERLINE	FIG	G. D.	05/11/2022	01	01	01	
047-009		PINE	FIG	G. D.	05/04/2022	01	01	01	
047-010		BROADWAY	FIG	G.D.	05/11/2022	01	01	01	
047-011		FIG	PINE	G. D.	05/04/2022	01	01	01	
047-012		FIG	AUDUBON	G.D.	05/11/2022	01	01	01	
047-013		FIG	COLLEGE CT	G.D.	05/04/2022	01	01	01	
047-014		BROADWAY	PRITCHARD PL	G.D.	05/11/2022	01	01	01	
047-015		PRITCHARD PL	PINE	G. D.	05/04/2022	01	01	01	
047-016		PINE	FIG	G.D.	05/05/2022	01	01	01	
047-017		PINE	WALMSLEY AV	G.D.	05/11/2022	01	01	01	
047-018		PINE	WALMSLEY AV	G. D.	05/05/2022	01	01	01	
047-019		PRITCHARD PL	AUDUBON	G. D.	05/11/2022	01	01	01	

STRUCT_1	ADDRESS	STREET	CROSS STREET	INSPECTOR	INSP_DATE	C	F	W	DATA_ENTRY_REMARKS
047-020		AUDUBON	WALMSLEY AV	G.D	05/05/2022	01	01	01	
047-021		AUDUBON	FIG	G.D.	05/05/2022	01	01	01	
047-022		AUDUBON	PRITCHARD PL	G.D.	05/11/2022	01	01	01	
047-023		PRITCHARD PL	VERSAILLES BL	G. D.	05/05/2022	01	01	01	
047-024		PRITCHARD PL	COLLEGE CT	G.D.	05/12/2022	01	01	01	
047-025		VERSAILLES BL	WALMSLEY AV	G.D.	05/05/2022	01	01	01	
047-027		BROADWAY	WALMSLEY AV	G. D.	05/05/2022	01	01	01	
047-028		WALMSLEY AV	AUDUBON	G.D.	05/05/2022	01	01	01	
047-029		WALMSLEY AV	VERSAILLES BL	G. D.	05/12/2022	01	01	01	
047-030		VERSAILLES BL	WALMSLEY AV	G.D.	05/05/2022	01	01	01	
047-031		COLLEGE CT	COLAPISSA	G.D.	05/12/2022	01	01	01	
047-032		COLLEGE CT	FIG	G. D.	05/09/2022	01	01	01	
047-033		COLLEGE CT	FIG	G.D.	05/09/2022	01	01	01	
047-034		COLLEGE CT	PRITCHARD PL	G.D	05/12/2022	01	01	01	
047-035		WALMSLEY AV	BURDETTE	G.D.	05/09/2022	01	01	01	
047-036		WALMSLEY AV	LOWERLINE	G.D.	05/12/2022	01	01	01	
047-037		BURDETTE	WALMSLEY AV	G.D.	05/09/2022	01	01	01	
047-038		BURDETTE	FIG	G. D.	05/12/2022	01	01	01	
047-039		FIG	BURDETTE	G.D.	05/09/2022	01	01	01	
047-040		BURDETTE	COLAPISSA	G.D.	05/09/2022	01	01	01	
047-041		COLAPISSA	BURDETTE	G.D.	05/10/2022	01	01	01	
047-042		BURDETTE	EARHART BL	G.D.	05/12/2022	01	01	01	
047-043		WALMSLEY AV	PINE	G.D.	05/09/2022	01	01	01	
047-044		BURDETTE	FIG	G. D.	05/10/2022	01	01	01	
047-045		PRITCHARD PL	PANAMA CT	G. D.	05/12/2022	01	01	01	
048-058		BROADWAY	OLEANDER	G.D.	05/13/2022	01	01	01	
048-059		EARHART BL	BROADWAY	G.D.	05/09/2022	01	01	01	
048-060		EARHART BL	PINE	G.D.	05/13/2022	01	01	01	
048-061		OLEANDER	AUDUBON	G.D.	05/09/2022	01	01	01	
048-063		OLEANDER	COLLEGE CT	G. D.	05/13/2022	01	01	01	
048-064		OLEANDER	COLLEGE CT	GD	05/10/2022	01	01	01	
048-073		STATE STREET DR	EARHART BL	GD	05/10/2022	01	01	01	
048-074		STATE STREET DR	EARHART BL	G. D.	05/13/2022	01	01	01	
048-075		EARHART BL	STATE STREET DR	G.D	05/10/2022	01	01	01	
049-001		EUPHROSINE	S GENOIS	G. D.	05/13/2022	01	01	01	
049-002		S GENOIS	CALLIOPE	G.D.	05/10/2022	01	01	01	
049-003		S GENOIS	DREXEL DR	G. D.	05/13/2022	01	01	01	

STRUCT_1	ADDRESS	STREET	CROSS STREET	INSPECTOR	INSP_DATE	C	F	W	DATA_ENTRY_REMARKS
049-004		EUPHROSINE	S TELEMACHUS	G. D.	05/10/2022	01	01	01	
049-005		DREXEL DR	BROADWAY	GD	05/25/2022	01	01	01	
049-006		DREXEL DR	BROADWAY	GD	05/29/2022	01	01	01	
049-007		DREXEL DR	PINE	GD	05/29/2022	01	01	01	
049-008		DREXEL DR	LOWERLINE	GD	05/23/2022	01	01	01	
049-009		PINE	DIXON	GD	05/30/2022	01	01	01	
049-010		DIXON	BROADWAY	GD	05/23/2022	01	01	01	
049-011		DIXON	LOWERLINE	GD	05/30/2022	01	01	01	
049-012		LOWERLINE	DIXON	GD	05/30/2022	01	01	01	
049-013		PINE	HOWARD	GD	05/23/2022	01	01	01	
049-027		S GENOIS	DIXON	GD	05/23/2022	01	01	01	
049-028		S GENOIS	HOWARD AV	GD	05/23/2022	01	01	01	
049-029		DIXON	S TELEMACHUS	GD	05/30/2022	01	01	01	
049-030		DREXEL DR	S GENOIS	GD	05/24/2022	01	01	01	
049-031		DREXEL DR	S TELEMACHUS	GD	05/23/2022	01	01	01	
049-032		S TELEMACHUS	EUPHROSINE	GD	05/30/2022	01	01	01	
049-033		DREXEL DR	S TELEMACHUS	G.D	05/23/2022	01	01	01	
049-035		S TELEMACHUS	HOWARD AV	GD	05/30/2022	01	01	01	
049-036		DIXON	S CORTEZ	GD	05/24/2022	01	01	01	
049-037		S CORTEZ	HOWARD AV	GD	05/31/2022	01	01	01	
049-039		PINE	DIXON	GD	05/31/2022	01	01	01	
049-040		DIXON	PINE	GD	05/29/2022	01	01	01	
049-041		DIXON	LOWERLINE	GD	05/31/2022	01	01	01	
049-042		HOWARD AV	S CORTEZ	GD	06/07/2022	01	01	01	
049-043		S TELEMACHUS	HOWARD AV	GD	06/07/2022	01	01	01	
049-044		HOWARD AV	S GENOIS	GD	06/07/2022	01	01	01	
050-001		MAGAZINE	WALNUT	GD	05/24/2022	01	01	01	
050-002		MAGAZINE	AUDUBON	GD	05/24/2022	01	01	01	
050-003		MAGAZINE	RIVER DR	GD	05/31/2022	01	01	01	
050-005		WALNUT	CONSTANCE	GD	05/26/2022	01	01	01	
050-006		CONSTANCE	LEAKE AV	GD	05/31/2022	01	01	01	
050-007		CONSTANCE	RIVER DR	GD	05/26/2022	01	01	01	
050-008		WALNUT	LEAKE AV	GD	05/26/2022	01	01	01	
050-009		LEAKE AV	RIVER DR	GD	05/31/2022	01	01	01	
050-010		AUDUBON	MAGAZINE	GD	05/26/2022	01	01	01	
050-011		LEAKE AV	RIVER DR	GD	05/29/2022	01	01	01	
051-001		WALNUT	PERRIER	GD	06/06/2022	01	01	01	

STRUCT_1	ADDRESS	STREET	CROSS STREET	INSPECTOR	INSP_DATE	C	F	W	DATA_ENTRY_REMARKS
051-002		PERRIER	AUDUBON	GD	05/26/2022	01	01	01	
051-003		PERRIER	BROADWAY	GD	05/26/2022	01	01	01	
051-004		BROADWAY	COLISEUM	GD	06/06/2022	01	01	01	
051-005		AUDUBON	COLISEUM	GD	05/27/2022	01	01	01	
051-006		WALNUT	COLISEUM	GD	06/06/2022	01	01	01	
051-007		WALNUT	CHESTNUT	GD	05/27/2022	01	01	01	
051-008		CHESTNUT	AUDUBON	GD	05/27/2022	01	01	01	
051-009		WALNUT	CAMP	GD	06/06/2022	01	01	01	
051-010		COLISEUM	AUDUBON	GD	05/29/2022	01	01	01	
051-011		AUDUBON	CHESTNUT	GD	05/27/2022	01	01	01	
051-012		CHESTNUT	BROADWAY	GD	06/06/2022	01	01	01	
051-013		BROADWAY	CAMP	GD	05/27/2022	01	01	01	
051-014		AUDUBON	CAMP	GD	05/27/2022	01	01	01	
051-016		CAMP	BROADWAY	GD	05/28/2022	01	01	01	
051-017		BROADWAY	LEAKE AV	GD	06/06/2022	01	01	01	
051-018		LEAKE AV	BROADWAY	GD	05/28/2022	01	01	01	
052-001		AUDUBON	BENJAMIN	GD	05/28/2022	01	01	01	
052-002		BENJAMIN	BROADWAY	GD	06/07/2022	01	01	01	
052-003		BENJAMIN	WALNUT	GD	05/28/2022	01	01	01	
052-004		AUDUBON	HURST	GD	06/07/2022	01	01	01	
052-005		HURST	WALNUT	GD	05/28/2022	01	01	01	
052-006		WALNUT	HURST	GD	05/28/2022	01	01	01	
052-007		WALNUT	GARFIELD	GD	06/07/2022	01	01	01	
052-008		AUDUBON	GARFIELD	GD	06/15/2022	01	01	01	
052-009		GARFIELD	WALNUT	GD	06/27/2022	01	01	01	
052-010		WALNUT	PITT	GD	06/28/2022	01	01	01	
052-011		WALNUT	PRYTANIA	GD	06/15/2022	01	01	01	
052-012		WALNUT	PRYTANIA	GD	06/15/2022	01	01	01	
052-013		PRYTANIA	AUDUBON	GD	06/28/2022	01	01	01	
052-017		AUDUBON	PITT	GD	06/15/2022	01	01	01	
052-018		AUDUBON	PRYTANIA	GD	06/28/2022	01	01	01	
053-003		HAMPSON	AUDUBON	GD	06/27/2022	01	01	01	
053-004		AUDUBON	ST CHARLES AV	GD	06/15/2022	01	01	01	
053-010		ST CHARLES AV	AUDUBON	GND	06/15/2022	01	01	01	
053-011		AUDUBON	ST CHARLES AV	GD	06/28/2022	01	01	01	
053-013		AUDUBON	DOMINICAN	GD	06/28/2022	01	01	01	
053-014		DOMINICAN	BROADWAY	GD	06/15/2022	01	01	01	

STRUCT_1	ADDRESS	STREET	CROSS STREET	INSPECTOR	INSP_DATE	C	F	W	DATA_ENTRY_REMARKS
053-015		DOMINICAN	BROADWAY	GD	06/16/2022	01	01	01	
053-018		ST CHARLES AV	WALNUT	GD	06/16/2022	01	01	01	
053-019		WALNUT	DOMINICAN	GD	06/29/2022	01	01	01	
053-020		WALNUT	DOMINICAN	GD	06/16/2022	01	01	01	
053-021		WALNUT	BENJAMIN	GD	06/16/2022	01	01	01	
053-026		BROADWAY	DOMINICAN	GD	06/16/2022	01	01	01	
053-027		BROADWAY	ST CHARLES AV	GD	06/29/2022	01	01	01	
053-028		BROADWAY	BENJAMIN	GD	06/21/2022	01	01	01	
054-007		FRERET	AUDUBON	GD	06/29/2022	01	01	01	
054-008		FRERET	AUDUBON PL	GD	06/21/2022	01	01	01	
054-009		FRERET	AUDUBON PL	GD	06/29/2022	01	01	01	
054-010		AUDUBON PL	FRERET	GD	06/21/2022	01	01	01	
054-011		AUDUBON PL	FRERET	GD	06/29/2022	01	01	01	
054-012		AUDUBON	BURTHE	GD	06/21/2022	01	01	01	
054-014		BURTHE	AUDUBON	GD	06/21/2022	01	01	01	
054-015		AUDUBON	MAPLE	GD	06/29/2022	01	01	01	
054-020		MAPLE	AUDUBON	GD	06/21/2022	01	01	01	
054-021		AUDUBON	HAMPSON	GD	07/01/2022	01	01	01	
054-024		ZIMPEL	AUDUBON	GD	06/22/2022	01	01	01	
054-025		AUDUBON	FRERET	GD	07/01/2022	01	01	01	
054-026		ZIMPEL	AUDUBON	GD	06/22/2022	01	01	01	
055-001		CLARA	CALHOUN	GD	06/22/2022	01	01	01	
055-002		CLARA	CALHOUN	GD	07/01/2022	01	01	01	
055-003		CLARA	CALHOUN	GD	06/22/2022	01	01	01	
055-004		CLARA	CALHOUN	GD	06/27/2022	01	01	01	
055-005		MC ALISTER DR	DRILL RD	GD	07/01/2022	01	01	01	
055-010		DRILL RD	MC ALISTER DR	GD	06/22/2022	01	01	01	
055-011		DRILL RD	MC ALISTER DR	GD	07/01/2022	01	01	01	
055-012		MC ALISTER DR	DRILL RD	GD	06/22/2022	01	01	01	
055-014		NEWCOMB PL	WILLOW	GD	07/01/2022	01	01	01	
055-015		PLUM	NEWCOMB PL	GD	06/23/2022	01	01	01	
055-016		PLUM	AUDUBON	GD	06/23/2022	01	01	01	
055-017		PLUM	AUDUBON	GD	07/01/2022	01	01	01	
055-018		AUDUBON	WILLOW	GD	06/23/2022	01	01	01	
055-030		PINE	JEANNETTE	GD	07/01/2022	01	01	01	
055-031		WILLOW	AUDUBON	GD	06/23/2022	01	01	01	
055-032		WILLOW	AUDUBON	GD	07/01/2022	01	01	01	



STRUCT_1	ADDRESS	STREET	CROSS STREET	INSPECTOR	INSP_DATE	C	F	W	DATA_ENTRY_REMARKS
055-033		AUDUBON	JEANNETTE	GD	06/23/2022	01	01	01	
055-034		JEANNETTE	AUDUBON	GD	06/23/2022	01	01	01	
055-036		JEANNETTE	AUDUBON	GD	07/01/2022	01	01	01	
055-038		WILLOW	BEN WEINER DR	GD	07/01/2022	01	01	01	
055-039		WILLOW	MC ALISTER DR	GD	06/27/2022	01	01	01	
055-041		AUDUBON BL	WILLOW	GD	06/27/2022	01	01	01	
055-043		MC ALISTER DR	DRILL RD	GD	06/27/2022	01	01	01	
055-044		MC ALISTER DR	DRILL RD	GD	07/01/2022	01	01	01	
055-045		MC ALISTER DR	DRILL RD	GD	06/28/2022	01	01	01	
055-046		DRILL RD	NEWCOMB PL	G.D.	07/18/2022	01	01	01	
055-047		NEWCOMB PL	DRILL RD	G.D.	07/13/2022	01	01	01	
055-049		NEWCOMB PL	DRILL RD	G.D.	07/13/2022	01	01	01	
055-050		NEWCOMB PL	PLUM	G.D.	07/18/2022	01	01	01	
055-051		NEWCOMB PL	PLUM	G.D.	07/18/2022	01	01	01	
056-002		BIRCH	AUDUBON	G.D.	07/18/2022	01	01	01	
056-003		BIRCH	AUDUBON	G.D.	07/06/2022	01	01	01	
056-004		AUDUBON	GREEN	G.D.	07/06/2022	01	01	01	
056-005		GREEN	AUDUBON	G.D.	07/06/2022	01	01	01	
056-006		AUDUBON	HICKORY	G.D.	07/18/2022	01	01	01	
056-013		HICKORY	AUDUBON	G.D.	07/06/2022	01	01	01	
056-014		AUDUBON	COHN	G.D.	07/18/2022	01	01	01	
056-015		AUDUBON BL	HICKORY	G.D.	07/06/2022	01	01	01	
056-016		AUDUBON BL	HICKORY	G.D.	07/06/2022	01	01	01	
056-017		AUDUBON BL	HICKORY	G.D.	07/19/2022	01	01	01	
056-018		AUDUBON BL	HICKORY	G.D.	07/07/2022	01	01	01	
056-020		COHN	BROADWAY	G.D.	07/07/2022	01	01	01	
056-021		COHN	AUDUBON	G.D.	07/07/2022	01	01	01	
056-031		AUDUBON	SPRUCE	G.D.	07/07/2022	01	01	01	
057-001		BROADWAY	SPRUCE	G.D.	07/07/2022	01	01	01	
057-002		SPRUCE	AUDUBON	G.D.	07/19/2022	01	01	01	
057-003		AUDUBON	PANOLA	G.D.	07/07/2022	01	01	01	
057-004		BROADWAY	PANOLA	G.D.	07/19/2022	01	01	01	
057-005		PANOLA	AUDUBON	G.D.	07/19/2022	01	01	01	
057-006		BROADWAY	PANOLA	G.D.	07/08/2022	01	01	01	
057-007		PANOLA	AUDUBON	G.D.	07/08/2022	01	01	01	
057-008		AUDUBON	SYCAMORE	G.D.	07/19/2022	01	01	01	
057-009		BROADWAY	SYCAMORE	G.D.	07/08/2022	01	01	01	

STRUCT_1	ADDRESS	STREET	CROSS STREET	INSPECTOR	INSP_DATE	C	F	W	DATA_ENTRY_REMARKS
057-010		SYCAMORE	AUDUBON	G.D.	07/08/2022	01	01	01	
057-011		AUDUBON	S CLAIBORNE AV	G.D.	07/08/2022	01	01	01	
057-012		S CLAIBORNE AV	AUDUBON BL	G.D.	07/19/2022	01	01	01	
057-013		BROADWAY	S CLAIBORNE AV	G.D.	07/08/2022	01	01	01	
057-014		S CLAIBORNE AV	BROADWAY	G.D.	07/20/2022	01	01	01	
057-027		AUDUBON BL	S CLAIBORNE AV	G.D.	07/20/2022	01	01	01	
057-028		AUDUBON BL	S CLAIBORNE AV	G.D.	07/11/2022	01	01	01	
057-029		AUDUBON BL	S CLAIBORNE AV	G.D.	07/20/2022	01	01	01	
057-030		S CLAIBORNE AV	BEN WEINER DR	G.D.	07/11/2022	01	01	01	
057-031		S CLAIBORNE AV	CALHOUN	G.D.	07/20/2022	01	01	01	
058-001		BROADWAY	S CLAIBORNE AV	G.D.	07/11/2022	01	01	01	
058-003		S CLAIBORNE AV	BROADWAY	G.D.	07/11/2022	01	01	01	
058-004		PINE	S CLAIBORNE AV	G.D.	07/20/2022	01	01	01	
058-005		AUDUBON	MOBILE	G.D.	07/11/2022	01	01	01	
058-006		AUDUBON	S CLAIBORNE AV	G.D.	07/11/2022	01	01	01	
058-008		AUDUBON BL	S CLAIBORNE AV	C.D.	07/20/2022	01	01	01	
058-009		AUDUBON BL	S CLAIBORNE AV	G.D.	07/12/2022	01	01	01	
058-010		AUDUBON BL	S CLAIBORNE AV	G.D.	07/25/2022	01	01	01	
058-011		VERSAILLES BL	S CLAIBORNE AV	G.D.	07/12/2022	01	01	01	
058-012		VERSAILLES BL	S CLAIBORNE AV	G.D.	07/25/2022	01	01	01	
058-013		VERSAILLES BL	S CLAIBORNE AV	G.D.	07/12/2022	01	01	01	
059-001		BROADWAY	BROAD PL	G.D.	07/12/2022	01	01	01	
059-002		BROAD PL	PINE	G.D.	07/25/2022	01	01	01	
059-003		BROAD PL	TRIANON PL	G.D.	07/13/2022	01	01	01	
059-004		FONTAINEBLEAU DR	AUDUBON	G.D.	07/12/2022	01	01	01	
059-005		AUDUBON	BROAD PL	G.D.	07/25/2022	01	01	01	
059-006		BROAD PL	FONTAINEBLEAU DR	G.D.	07/12/2022	01	01	01	
059-007		BROAD PL	FONTAINEBLEAU DR	G.D.	07/25/2022	01	01	01	
059-008		FONTAINEBLEAU DR	PINE	G.D.	07/13/2022	01	01	01	
059-009		PINE	BROAD PL	G.D.	07/13/2022	01	01	01	
059-010		FONTAINEBLEAU DR	LOWERLINE	G.D.	07/25/2022	01	01	01	
059-011		BROADWAY	FONTAINEBLEAU DR	G.D.	07/13/2022	01	01	01	
059-012		FONTAINEBLEAU DR	PINE	GD	08/08/2022	01	01	01	
059-013		FONTAINEBLEAU DR	AUDUBON	G.D.	07/28/2022	01	01	01	
059-014		FONTAINEBLEAU DR	AUDUBON	G.D.	07/28/2022	01	01	01	
059-015		FONTAINEBLEAU DR	AUDUBON BL	G.D.	07/25/2022	01	01	01	
059-016		AUDUBON BL	FONTAINEBLEAU DR	GD	08/08/2022	01	01	01	

STRUCT_1	ADDRESS	STREET	CROSS STREET	INSPECTOR	INSP_DATE	C	F	W	DATA_ENTRY_REMARKS
059-017		AUDUBON BL	WALMSLEY AV	G.D	07/28/2022	01	01	01	
059-018		AUDUBON BL	FONTAINEBLEAU DR	GD	08/08/2022	01	01	01	
059-019		BROADWAY	NELSON	GD	07/28/2022	01	01	01	
059-020		AUDUBON	NELSON	G.D	07/28/2022	01	01	01	
059-021		AUDUBON	FONTAINEBLEAU DR	GD	08/08/2022	01	01	01	
059-022		AUDUBON	MOBILE	GD	08/01/2022	01	01	01	
059-023		BROADWAY	MOBILE	GD	08/09/2022	01	01	01	
059-024		NELSON	PINE	GD	08/01/2022	01	01	01	
059-025		PINE	FONTAINEBLEAU DR	GD	08/01/2022	01	01	01	
059-026		PINE	MOBILE	GD	08/09/2022	01	01	01	
059-027		MOBILE	S CLAIBORNE AV	GD	08/01/2022	01	01	01	
059-028		NELSON	LOWERLINE	GD	08/09/2022	01	01	01	
059-029		PINE	BROAD PL	GD	08/01/2022	01	01	01	
059-030		VERSAILLES BL	FONTAINEBLEAU DR	GD	08/09/2022	01	01	01	
059-031		VERSAILLES BL	FONTAINEBLEAU DR	GD	08/01/2022	01	01	01	
059-032		FONTAINEBLEAU DR	VERSAILLES BL	GD	08/09/2022	01	01	01	
059-033		FONTAINEBLEAU DR	VERSAILLES BL	GD	08/02/2022	01	01	01	
059-035		VERSAILLES BL	WALMSLEY AV	GD	08/02/2022	01	01	01	
059-036		VERSAILLES BL	FONTAINEBLEAU DR	G.D	08/02/2022	01	01	01	
059-037		FONTAINEBLEAU DR	PINE	GD	08/09/2022	01	01	01	
060-001		RIVER DR	SOCCER FIELD DR	GD	08/02/2022	01	01	01	
060-002		SOCCER FIELD DR	RIVER DR	GD	08/10/2022	01	01	01	
060-003		SOCCER FIELD DR	RIVER DR	GD	08/02/2022	01	01	01	
060-004		SOCCER FIELD DR	RIVERVIEW DR	GD	08/10/2022	01	01	01	
060-005		RIVER DR	SOCCER FIELD DR	GD	08/02/2022	01	01	01	
060-006		RIVER DR	TEA ROOM DR	GD	08/10/2022	01	01	01	
060-007		RIVER DR	TEA ROOM DR	G.D	08/03/2022	01	01	01	
060-008		RIVER DR	AQUARIUM DR	GD	08/03/2022	01	01	01	
060-011		SOCCER FIELD DR	RIVERVIEW DR	GD	08/03/2022	01	01	01	
061-011		MAGAZINE	WEST AV	GD	08/03/2022	01	01	01	
061-012		MAGAZINE	WEST AV	GD	08/03/2022	01	01	01	
062-001		CAMP	EXPOSITION BL	GD	08/03/2022	01	01	01	
062-004		EXPOSITION BL	MAGAZINE	GD	08/10/2022	01	01	01	
062-005		EXPOSITION BL	PERRIER	G.D	08/04/2022	01	01	01	
064-003		LAW RD	ST CHARLES AV	GD	08/08/2022	01	01	01	
064-004		LAW RD	ST CHARLES AV	G.D	08/04/2022	01	01	01	
064-005		LAW RD	ST CHARLES AV	G.D	08/04/2022	01	01	01	

STRUCT_1	ADDRESS	STREET	CROSS STREET	INSPECTOR	INSP_DATE	C	F	W	DATA_ENTRY_REMARKS
064-006		LAW RD	ST CHARLES AV	GD	08/10/2022	01	01	01	
064-007		LAW RD	ST CHARLES AV	G.D	08/04/2022	01	01	01	
065-001		LAW RD	FRERET	G.D	08/04/2022	01	01	01	
065-002		LAW RD	FRERET	G.D	08/04/2022	01	01	01	
065-003		LAW RD	FRERET	GD	08/10/2022	01	01	01	
065-004		LAW RD	FRERET	GD	08/05/2022	01	01	01	
065-005		LAW RD	FRERET	GD	08/05/2022	01	01	01	
065-006		LAW RD	FRERET	GD	08/17/2022	01	01	01	
065-007		LAW RD	FRERET	GD	08/05/2022	01	01	01	
065-008		LAW RD	FRERET	GD	08/17/2022	01	01	01	
065-009		LAW RD	FRERET	GD	08/05/2022	01	01	01	
065-010		FRERET	MC ALISTER DR	G.D	08/17/2022	01	01	01	
066-001		CALHOUN	TCHOUPITOULAS	GD	08/17/2022	01	01	01	
066-002		TCHOUPITOULAS	CALHOUN	GD	08/05/2022	01	01	01	
066-004		CALHOUN	TCHOUPITOULAS	GD	08/05/2022	01	01	01	
066-005		TCHOUPITOULAS	CALHOUN	GD	08/17/2022	01	01	01	
066-006		TCHOUPITOULAS	EXPOSITION BL	GD	08/08/2022	01	01	01	
066-007		TCHOUPITOULAS	HENRY CLAY AV	GD	08/17/2022	01	01	01	
066-009		HENRY CLAY AV	TCHOUPITOULAS	RL	08/24/2022	01	01	01	
066-010		TCHOUPITOULAS	WEBSTER	GD	08/24/2022	01	01	01	
066-011		TCHOUPITOULAS	WEBSTER	GD	08/24/2022	01	01	01	
066-012		TCHOUPITOULAS	HENRY CLAY AV	RL	08/24/2022	01	01	01	
066-013		TCHOUPITOULAS	WEBSTER	RL	08/24/2022	01	01	01	
066-014		TCHOUPITOULAS	STATE	GD	08/24/2022	01	01	01	
066-016		STATE	S FRONT	GD	08/25/2022	01	01	01	
066-018		S FRONT	STATE	GD	08/25/2022	01	01	01	
066-019		S FRONT	ALONZO	GD	08/25/2022	01	01	01	
066-020		CALHOUN	TCHOUPITOULAS	GD	09/08/2022	01	01	01	
066-021		CALHOUN	TCHOUPITOULAS	GD	09/08/2022	01	01	01	
066-022		CALHOUN	TCHOUPITOULAS	RL	08/24/2022	01	01	01	
067-001		WEBSTER	MAGAZINE	RL	08/26/2022	01	01	01	
067-002		MAGAZINE	HENRY CLAY AV	GD	08/26/2022	01	01	01	
067-003		HENRY CLAY AV	CONSTANCE	RL	08/26/2022	01	01	01	
067-004		MAGAZINE	WEBSTER	GD	08/26/2022	01	01	01	
067-006		MAGAZINE	STATE	RL	08/24/2022	01	01	01	
067-007		STATE	CONSTANCE	RL	08/26/2022	01	01	01	
067-009		WEBSTER	CONSTANCE	GD	08/29/2022	01	01	01	

STRUCT_1	ADDRESS	STREET	CROSS STREET	INSPECTOR	INSP_DATE	C	F	W	DATA_ENTRY_REMARKS
067-010		CONSTANCE	WEBSTER	GD	08/29/2022	01	01	01	
067-011		CONSTANCE	HENRY CLAY AV	RL	08/26/2022	01	01	01	
067-012		CONSTANCE	WEBSTER	GD	08/29/2022	01	01	01	
067-013		CONSTANCE	STATE	GD	08/30/2022	01	01	01	
067-014		CONSTANCE	STATE	RL	08/26/2022	01	01	01	
067-015		WEBSTER	CONSTANCE	GD	08/30/2022	01	01	01	
067-016		CONSTANCE	HENRY CLAY AV	RL	08/26/2022	01	01	01	
067-017		HENRY CLAY AV	PATTON	GD	08/30/2022	01	01	01	
067-018		CONSTANCE	WEBSTER	RL	08/29/2022	01	01	01	
067-019		CONSTANCE	STATE	GD	08/31/2022	01	01	01	
067-020		CONSTANCE	STATE	RL	08/24/2022	01	01	01	
067-021		WEBSTER	PATTON	GD	08/31/2022	01	01	01	
067-022		PATTON	HENRY CLAY AV	RL	08/29/2022	01	01	01	
067-023		HENRY CLAY AV	LAUREL	RL+	08/29/2022	01	01	01	
067-024		PATTON	CALHOUN	GD	08/31/2022	01	01	01	
067-025		PATTON	EXPOSITION BL	RL	08/24/2022	01	01	01	
067-026		EXPOSITION BL	LAUREL	GD	09/01/2022	01	01	01	
067-027		EXPOSITION BL	CONSTANCE	RL	08/29/2022	01	01	01	
067-028		CALHOUN	LAUREL	GD	09/01/2022	01	01	01	
067-029		LAUREL	EXPOSITION BL	GD	08/01/2022	01	01	01	
067-030		EXPOSITION BL	ANNUNCIATION	RL	08/29/2022	01	01	01	
067-031		LAUREL	HENRY CLAY AV	RL	08/30/2022	01	01	01	
067-032		CALHOUN	ANNUNCIATION	RL	08/30/2022	01	01	01	
067-033		ANNUNCIATION	EXPOSITION BL	GD	09/06/2022	01	01	01	
067-034		ANNUNCIATION	HENRY CLAY AV	RL	08/30/2022	01	01	01	
067-035		CALHOUN	CONSTANCE	09/06/22	09/06/2022	01	01	01	
067-036		CONSTANCE	EXPOSITION BL	RL	08/30/2022	01	01	01	
067-037		CALHOUN	CONSTANCE	GD	09/06/2022	01	01	01	
067-039		MAGAZINE	CALHOUN	GD	09/07/2022	01	01	01	
067-040		MAGAZINE	EXPOSITION BL	GD	09/07/2022	01	01	01	
067-041		EXPOSITION BL	CONSTANCE	RL	08/30/2022	01	01	01	
067-042		EXPOSITION BL	CONSTANCE	GD	09/07/2022	01	01	01	
067-043		HENRY CLAY AV	MAGAZINE	GD	09/08/2022	01	01	01	
067-044		WEBSTER	LAUREL	GD	10/05/2022	01	01	01	
067-045		LAUREL	HENRY CLAY AV	LB	10/03/2022	01	01	01	
067-046		HENRY CLAY AV	ANNUNCIATION	GD	10/05/2022	01	01	01	
067-047		WEBSTER	ANNUNCIATION	LB	10/03/2022	01	01	01	

STRUCT_1	ADDRESS	STREET	CROSS STREET	INSPECTOR	INSP_DATE	C	F	W	DATA_ENTRY_REMARKS
067-048		ANNUNCIATION	HENRY CLAY AV	GD	10/05/2022	01	01	01	
067-049		ANNUNCIATION	WEBSTER	GD	10/04/2022	01	01	01	
067-050		ANNUNCIATION	STATE	LB	10/03/2022	01	01	01	
067-051		LAUREL	WEBSTER	LB	10/03/2022	01	01	01	
067-052		LAUREL	STATE	GD	10/06/2022	01	01	01	
067-053		LAUREL	STATE	LB	10/03/2022	01	01	01	
067-054		LAUREL	STATE	GD	10/06/2022	01	01	01	
067-055		PATTON	WEBSTER	LB	10/04/2022	01	01	01	
067-056		PATTON	STATE	LB	10/04/2022	01	01	01	
067-057		STATE	CONSTANCE	GD	10/06/2022	01	01	01	
067-058		STATE	LAUREL	LB	10/04/2022	01	01	01	
067-059		MAGAZINE	STATE	GD	10/07/2022	01	01	01	
067-061		CONSTANCE	STATE	GD	10/07/2022	01	01	01	
067-062		PATTON	STATE	LB	10/04/2022	01	01	01	
067-063		MAGAZINE	STATE	LB	10/04/2022	01	01	01	
067-064		STATE	ANNUNCIATION	GD	10/04/2022	01	01	01	
068-001		WEBSTER	PERRIER	LB	10/04/2022	01	01	01	
068-002		PERRIER	STATE	LB	10/04/2022	01	01	01	
068-003		PERRIER	STATE	GD	10/07/2022	01	01	01	
068-004		WEBSTER	PERRIER	LB	10/05/2022	01	01	01	
068-005		PERRIER	WEBSTER	GD	10/10/2022	01	01	01	
068-006		PERRIER	STATE	GD	10/10/2022	01	01	01	
068-007		STATE	COLISEUM	LB	10/05/2022	01	01	01	
068-008		PERRIER	HENRY CLAY AV	LB	10/05/2022	01	01	01	
068-009		HENRY CLAY AV	COLISEUM	LB	10/05/2022	01	01	01	
068-010		HENRY CLAY AV	CHESTNUT	GD	10/10/2022	01	01	01	
068-011		COLISEUM	CALHOUN	LB	10/05/2022	01	01	01	
068-012		CALHOUN	PERRIER	LB	10/05/2022	01	01	01	
068-013		CALHOUN	CHESTNUT	GD	10/11/2022	01	01	01	
068-014		CALHOUN	CAMP	LB	10/06/2022	01	01	01	
068-015		WEBSTER	COLISEUM	LB	10/06/2022	01	01	01	
068-016		COLISEUM	STATE	GD	10/11/2022	01	01	01	
068-017		STATE	CHESTNUT	LB	10/06/2022	01	01	01	
068-018		WEBSTER	CHESTNUT	GD	10/11/2022	01	01	01	
068-019		CHESTNUT	HENRY CLAY AV	LB	10/06/2022	01	01	01	
068-020		CHESTNUT	STATE	GD	10/12/2022	01	01	01	
068-021		WEBSTER	CAMP	LB	10/06/2022	01	01	01	

STRUCT_1	ADDRESS	STREET	CROSS STREET	INSPECTOR	INSP_DATE	C	F	W	DATA_ENTRY_REMARKS
068-022		CAMP	STATE	LB	10/06/2022	01	01	01	
068-023		STATE	MAGAZINE	GD	10/12/2022	01	01	01	
068-024		CAMP	HENRY CLAY AV	LB	10/06/2022	01	01	01	
068-025		HENRY CLAY AV	CHESTNUT	GD	10/12/2022	01	01	01	
068-026		HENRY CLAY AV	MAGAZINE	LB	10/06/2022	01	01	01	
068-027		CAMP	HENRY CLAY AV	GD	10/13/2022	01	01	01	
068-028		CAMP	CALHOUN	LB	10/06/2022	01	01	01	
068-029		CALHOUN	MAGAZINE	LB	10/06/2022	01	01	01	
068-032		COLISEUM	HENRY CLAY AV	RG	09/06/2022	01	01	01	
068-033		HENRY CLAY AV	PERRIER	LB	10/06/2022	01	01	01	
068-034		PERRIER	CALHOUN	GD	10/13/2022	01	01	01	
068-035		CALHOUN	PERRIER	LB	10/06/2022	01	01	01	
068-036		STATE	PERRIER	GD	10/03/2022	01	01	01	
068-037		PERRIER	STATE	GD	10/13/2022	01	01	01	
068-038		PERRIER	STATE	GD	10/03/2022	01	01	01	
068-039		PERRIER	ELEONORE	GD	10/13/2022	01	01	01	
068-040		PERRIER	STATE	GD	10/03/2022	01	01	01	
068-041		STATE	COLISEUM	GD	10/13/2022	01	01	01	
068-042		COLISEUM	ELEONORE	GD	10/04/2022	01	01	01	
068-043		COLISEUM	STATE	LB	11/03/2022	01	01	01	
068-044		STATE	CHESTNUT	LB	10/17/2022	01	01	01	
068-045		CHESTNUT	ELEONORE	LB	11/03/2022	01	01	01	
068-046		CHESTNUT	STATE	LB	10/17/2022	01	01	01	
068-047		STATE	CAMP	LB	10/17/2022	01	01	01	
068-048		CAMP	STATE	LB	11/03/2022	01	01	01	
068-049		CAMP	STATE	LB	10/14/2022	01	01	01	
068-050		STATE	MAGAZINE	GD	10/17/2022	01	01	01	
068-053		CHESTNUT	WEBSTER	LB	10/17/2022	01	01	01	
068-054		COLISEUM	WEBSTER	GD	10/17/2022	01	01	01	
068-055		CAMP	WEBSTER	LB	10/17/2022	01	01	01	
068-056		CAMP	WEBSTER	LB	10/18/2022	01	01	01	
069-001		STATE	BENJAMIN	GD	10/17/2022	01	01	01	
069-002		BENJAMIN	STATE	LB	10/18/2022	01	01	01	
069-003		BENJAMIN	WEBSTER	LB	10/18/2022	01	01	01	
069-004		WEBSTER	HURST	GD	10/18/2022	01	01	01	
069-005		HURST	HENRY CLAY AV	LB	10/18/2022	01	01	01	
069-007		HENRY CLAY AV	HURST	LB	10/18/2022	01	01	01	

STRUCT_1	ADDRESS	STREET	CROSS STREET	INSPECTOR	INSP_DATE	C	F	W	DATA_ENTRY_REMARKS
069-008		HURST	CALHOUN	GD	10/18/2022	01	01	01	
069-009		CALHOUN	BENJAMIN	LB	11/03/2022	01	01	01	
069-010		HURST	HOLIDAY AL	GD	10/18/2022	01	01	01	
069-012		HURST	EXPOSITION BL	GD	10/19/2022	01	01	01	
069-014		CALHOUN	GARFIELD	GC	10/19/2022	01	01	01	
069-016		HOLIDAY AL	PITT	GD	10/19/2022	01	01	01	
069-019		HURST	WEBSTER	GD	10/20/2022	01	01	01	
069-021		STATE	GARFIELD	GD	10/20/2022	01	01	01	
069-024		WEBSTER	HURST	GD	10/20/2022	01	01	01	
069-027		PITT	ELEONORE	GD	10/21/2022	01	01	01	
069-029		PITT	WEBSTER	GD	10/21/2022	01	01	01	
069-031		PRYTANIA	WEBSTER	LB	11/03/2022	01	01	01	
069-033		WEBSTER	PRYTANIA	GD	10/21/2022	01	01	01	
069-034		WEBSTER	PITT	LB	10/31/2022	01	01	01	
069-035		PRYTANIA	HENRY CLAY AV	GD	10/24/2022	01	01	01	
069-036		HENRY CLAY AV	PITT	LB	10/31/2022	01	01	01	
069-037		HENRY CLAY AV	GARFIELD	LB	10/31/2022	01	01	01	
069-038		HENRY CLAY AV	HURST	GD	10/24/2022	01	01	01	
069-039		PRYTANIA	CALHOUN	LB	10/31/2022	01	01	01	
069-040		CALHOUN	PITT	GD	10/24/2022	01	01	01	
069-041		CALHOUN	GARFIELD	LB	10/31/2022	01	01	01	
069-042		PRYTANIA	HOLIDAY AL	LB	10/31/2022	01	01	01	
069-043		PRYTANIA	EXPOSITION BL	GD	10/25/2022	01	01	01	
070-001		STATE	LOYOLA AV	GD	10/25/2022	01	01	01	
070-002		LOYOLA AV	PALMER AV	LB	11/01/2022	01	01	01	
070-003		STATE	LOYOLA AV	GD	10/23/2022	01	01	01	
070-004		STATE	ST CHARLES AV	LB	11/01/2022	01	01	01	
070-005		STATE	ST CHARLES AV	LB	11/01/2022	01	01	01	
070-006		ST CHARLES AV	WEBSTER	GD	10/26/2022	01	01	01	
070-007		ST CHARLES AV	PALMER AV	LB	11/01/2022	01	01	01	
070-008		PALMER AV	MARQUETTE PL	GD	10/26/2022	01	01	01	
070-009		ST CHARLES AV	PALMER AV	LB	11/01/2022	01	01	01	
070-010		ST CHARLES AV	CALHOUN	LB	11/03/2022	01	01	01	
070-011		ST CHARLES AV	STATE	GD	10/26/2022	01	01	01	
070-012		ST CHARLES AV	STATE	LB	11/01/2022	01	01	01	
070-013		ST CHARLES AV	WEBSTER	LB	11/02/2022	01	01	01	
070-014		WEBSTER	ST CHARLES AV	GD	10/27/2022	01	01	01	



STRUCT_1	ADDRESS	STREET	CROSS STREET	INSPECTOR	INSP_DATE	C	F	W	DATA_ENTRY_REMARKS
070-015		WEBSTER	BENJAMIN	LB	11/02/2022	01	01	01	
070-017		HENRY CLAY AV	ST CHARLES AV	LB	11/02/2022	01	01	01	
070-018		HENRY CLAY AV	BENJAMIN	GD	10/27/2022	01	01	01	
070-019		ST CHARLES AV	CALHOUN	LB	11/02/2022	01	01	01	
070-020		CALHOUN	FIG AL	LB	11/02/2022	01	01	01	
070-021		FIG AL	EXPOSITION BL	GD	10/27/2022	01	01	01	
070-022		CALHOUN	CORALIE	RL	11/08/2022	01	01	01	
070-023		CORALIE	EXPOSITION BL	EG	11/07/2022	01	01	01	
070-024		EXPOSITION BL	BENJAMIN	RL	11/08/2022	01	01	01	
070-025		CALHOUN	BENJAMIN	GD	11/14/2022	01	01	01	
070-026		PALMER AV	LOYOLA AV	RL	11/08/2022	01	01	01	
070-027		LOYOLA AV	CALHOUN	GD	11/14/2022	01	01	01	
070-028		PALMER AV	MARQUETTE PL	RL	11/08/2022	01	01	01	
070-029		MARQUETTE PL	CALHOUN	RL	11/08/2022	01	01	01	
070-030		CALHOUN	LOYOLA AV	GD	11/14/2022	01	01	01	
070-031		LOYOLA AV	CALHOUN	RL	11/08/2022	01	01	01	
070-032		CALHOUN	MARQUETTE PL	GD	11/15/2022	01	01	01	
070-034		CALHOUN	LOYOLA AV	RL	11/14/2022	01	01	01	
070-035		LOYOLA AV	CALHOUN	EG	11/08/2022	01	01	01	
070-036		CALHOUN	MARQUETTE PL	RL	11/14/2022	01	01	01	
070-037		MARQUETTE PL	CALHOUN	GD	11/15/2022	01	01	01	
070-038		CALHOUN	ST CHARLES AV	RL	11/14/2022	01	01	01	
070-039		PALMER AV	LOYOLA AV	GD	11/15/2022	01	01	01	
070-040		PALMER AV	MARQUETTE PL	RL	11/14/2022	01	01	01	
071-001		STATE	S ROBERTSON	GD	11/22/2022	01	01	01	
071-002		STATE	FRERET	RL	11/14/2022	01	01	01	
071-003		STATE	FRERET	RL	11/14/2022	01	01	01	
071-004		STATE	LOYOLA AV	GD	11/22/2022	01	01	01	
071-005		FRERET	STATE	RL	11/14/2022	01	01	01	
071-006		FRERET	PALMER AV	GD	11/22/2022	01	01	01	
071-007		PALMER AV	FRERET	RL	11/14/2022	01	01	01	
071-008		PALMER AV	S ROBERTSON	GD	11/22/2022	01	01	01	
071-009		S ROBERTSON	STATE	GD	11/22/2022	01	01	01	
071-010		PALMER AV	LASALLE PL	RL	11/14/2022	01	01	01	
071-012		PALMER AV	LASALLE PL	GD	11/22/2022	01	01	01	
071-013		PALMER AV	CROMWELL PL	11/15/22	11/15/2022	01	01	01	
071-014		CROMWELL PL	PALMER AV	GD	11/22/2022	01	01	01	

STRUCT_1	ADDRESS	STREET	CROSS STREET	INSPECTOR	INSP_DATE	C	F	W	DATA_ENTRY_REMARKS
071-015		FRERET	PALMER AV	RL	11/15/2022	01	01	01	
071-016		PALMER AV	S ROBERTSON	GD	11/22/2022	01	01	01	
071-017		PALMER AV	LASALLE PL	RL	11/15/2022	01	01	01	
071-018		PALMER AV	CROMWELL PL	RL	11/15/2022	01	01	01	
071-019		CROMWELL PL	CALHOUN	GD	11/22/2022	01	01	01	
071-020		FRERET	CALHOUN	RL	11/15/2022	01	01	01	
071-021		CALHOUN	S ROBERTSON	GD	11/22/2022	01	01	01	
071-022		CALHOUN	LASALLE PL	EG	11/08/2022	01	01	01	
071-023		CALHOUN	CROMWELL PL	RL	11/15/2022	01	01	01	
071-024		FRERET	CALHOUN	RL	11/16/2022	01	01	01	
071-025		CALHOUN	FRERET	GD	11/22/2022	01	01	01	
071-027		CALHOUN	S ROBERTSON	RL	11/16/2022	01	01	01	
071-028		S ROBERTSON	CALHOUN	RL	11/16/2022	01	01	01	
071-029		FRERET	CALHOUN	GD	11/22/2022	01	01	01	
071-030		CALHOUN	LASALLE PL	RL	11/16/2022	01	01	01	
071-031		LASALLE	CALHOUN	GD	11/23/2022	01	01	01	
071-033		CROMWELL PL	CALHOUN	RL	11/16/2022	01	01	01	
071-034		CALHOUN	S ROBERTSON	GD	11/23/2022	01	01	01	
071-035		CALHOUN	S ROBERTSON	RL	11/17/2022	01	01	01	
071-036		S ROBERTSON	CALHOUN	GD	11/23/2022	01	01	01	
071-037		PALMER AV	S ROBERTSON	RL	11/17/2022	01	01	01	
071-038		PALMER AV	S ROBERTSON	GD	11/23/2022	01	01	01	
071-039		S ROBERTSON	PALMER AV	GD	11/23/2022	01	01	01	
072-001		CLARA	STATE	RL	11/17/2022	01	01	01	
072-002		CLARA	STATE	RL	11/17/2022	01	01	01	
072-003		STATE	CLARA	RL	11/17/2022	01	01	01	
072-004		STATE	CLARA	GD	11/23/2022	01	01	01	
072-005		STATE	WILLOW	RL	11/19/2022	01	01	01	
072-006		STATE	WILLOW	RL	11/19/2022	01	01	01	
072-007		STATE	DELORD	EG	11/23/2022	01	01	01	
072-008		STATE	DELORD	RL	11/19/2022	01	01	01	
072-009		CLARA	PALMER AV	EG	11/09/2022	01	01	01	
072-010		PALMER AV	MAGNOLIA	RL	11/19/2022	01	01	01	
072-011		MAGNOLIA	PALMER AV	EG	11/09/2022	01	01	01	
072-012		MAGNOLIA	PALMER AV	RL	11/19/2022	01	01	01	
072-013		MAGNOLIA	PALMER AV	RL	11/19/2022	01	01	01	
072-014		MAGNOLIA	CALHOUN	GD	11/16/2022	01	01	01	

STRUCT_1	ADDRESS	STREET	CROSS STREET	INSPECTOR	INSP_DATE	C	F	W	DATA_ENTRY_REMARKS
072-015		CALHOUN	CLARA	RL	11/19/2022	01	01	01	
072-016		PALMER AV	CLARA	EG	11/16/2022	01	01	01	
072-017		CLARA	PALMER AV	RL	11/19/2022	01	01	01	
072-018		PALMER AV	WILLOW	GD	11/16/2022	01	01	01	
072-019		WILLOW	PALMER AV	RL	11/19/2022	01	01	01	
072-020		PALMER AV	CLARA	EG	11/09/2022	01	01	01	
072-023		PALMER AV	DELORD	RL	11/17/2022	01	01	01	
072-024		DELORD	STATE	EG	11/09/2022	01	01	01	
072-025		PALMER AV	DELORD	RL	11/20/2022	01	01	01	
072-026		CLARA	CALHOUN	EG	11/09/2022	01	01	01	
072-028		CALHOUN	MAGNOLIA	RL	11/20/2022	01	01	01	
072-029		MAGNOLIA	CALHOUN	GD	11/23/2022	01	01	01	
072-030		CALHOUN	WILLOW	RL	11/20/2022	01	01	01	
072-031		WILLOW	CALHOUN	RL	11/24/2022	01	01	01	
072-032		WILLOW	BEN WEINER DR	GD	11/23/2022	01	01	01	
072-033		CALHOUN	DELORD	RL	11/24/2022	01	01	01	
072-034		DELORD	BEN WEINER DR	GD	11/23/2022	01	01	01	
072-035		CALHOUN	WILLOW	GD	11/23/2022	01	01	01	
072-036		CALHOUN	WILLOW	RL	11/24/2022	01	01	01	
072-037		CALHOUN	CLARA	RL	11/24/2022	01	01	01	
072-038		CALHOUN	DELORD	GD	11/23/2022	01	01	01	
072-041		PALMER AV	DELORD	EG	11/07/2022	01	01	01	
072-042		PALMER AV	DELORD	EG	11/07/2022	01	01	01	
072-043		CLARA	PALMER AV	GD	11/23/2022	01	01	01	
072-044		WILLOW	CALHOUN	EG	11/08/2022	01	01	01	
073-001		OCTAVIA	STORY	RL	11/24/2022	01	01	01	
073-002		STORY	JEFFERSON AV	RL	11/24/2022	01	01	01	
073-003		JEFFERSON AV	STORY	EG	11/07/2022	01	01	01	
073-004		JEFFERSON AV	S CLAIBORNE AV	EG	11/08/2022	01	01	01	
073-005		STORY	JEFFERSON AV	EG	11/07/2022	01	01	01	
073-006		JEFFERSON AV	S CLAIBORNE AV	EG	11/07/2022	01	01	01	
073-007		OCTAVIA	S CLAIBORNE AV	EG	11/08/2022	01	01	01	
073-008		S CLAIBORNE AV	OCTAVIA	EG	11/08/2022	01	01	01	
073-010		S CLAIBORNE AV	JEFFERSON AV	GD	11/29/2022	01	01	01	
073-012		JOSEPH	STORY	GD	11/29/2022	01	01	01	
073-013		JOSEPH	S CLAIBORNE AV	LB	12/17/2022	01	01	01	
073-014		STATE	DELORD	GD	11/29/2022	01	01	01	

STRUCT_1	ADDRESS	STREET	CROSS STREET	INSPECTOR	INSP_DATE	C	F	W	DATA_ENTRY_REMARKS
073-015		STATE	S CLAIBORNE AV	LB	12/17/2022	01	01	01	
073-016		NASHVILLE AV	S CLAIBORNE AV	GD	11/30/2022	01	01	01	
073-017		NASHVILLE AV	S CLAIBORNE AV	LB	12/17/2022	01	01	01	
073-018		PALMER AV	STORY	GD	11/30/2022	01	01	01	
073-019		PALMER AV	BARRETT	GD	11/30/2022	01	01	01	
073-020		PALMER AV	STORY	LB	12/17/2022	01	01	01	
073-021		PALMER AV	BARRETT	GD	12/01/2022	01	01	01	
073-022		PALMER AV	BARRETT	GD	12/01/2022	01	01	01	
073-023		PALMER AV	S PRIEUR	LB	12/17/2022	01	01	01	
073-025		PALMER AV	S PRIEUR	GD	12/01/2022	01	01	01	
073-026		PALMER AV	S JOHNSON	GD	12/02/2022	01	01	01	
073-027		S PRIEUR	CALHOUN	LB	12/17/2022	01	01	01	
073-028		CALHOUN	S JOHNSON	GD	12/02/2022	01	01	01	
073-029		CALHOUN	S JOHNSON	LB	12/17/2022	01	01	01	
073-030		CALHOUN	S CLAIBORNE AV	GD	12/02/2022	01	01	01	
073-031		S JOHNSON	CALHOUN	LB	12/17/2022	01	01	01	
073-032		CALHOUN	S CLAIBORNE AV	GD	12/17/2022	01	01	01	
073-033		CALHOUN	BARRETT	GD	12/05/2022	01	01	01	
073-034		CALHOUN	S PRIEUR	LB	12/17/2022	01	01	01	
073-035		CALHOUN	BARRETT	GD	12/05/2022	01	01	01	
073-036		BARRETT	CALHOUN	LB	12/17/2022	01	01	01	
073-037		CALHOUN	S PRIEUR	G.D	12/05/2022	01	01	01	
073-038		S PRIEUR	CALHOUN	GD	12/06/2022	01	01	01	
073-039		CALHOUN	S JOHNSON	LB	12/17/2022	01	01	01	
073-040		S JOHNSON	CALHOUN	GD	12/06/2022	01	01	01	
073-041		CALHOUN	STORY	LB	12/17/2022	01	01	01	
073-042		CALHOUN	BARRETT	GD	12/06/2022	01	01	01	
073-043		CALHOUN	STORY	LB	12/17/2022	01	01	01	
073-044		STORY	CALHOUN	GD	12/02/2022	01	01	01	
073-045		CALHOUN	BARRETT	LB	12/17/2022	01	01	01	
073-046		STATE	S CLAIBORNE AV	GD	12/07/2022	01	01	01	
073-047		CALHOUN	S CLAIBORNE AV	LB	12/18/2022	01	01	01	
073-048		CALHOUN	S CLAIBORNE AV	GD	12/07/2022	01	01	01	
073-049		S CLAIBORNE AV	BEN WEINER DR	LB	12/18/2022	01	01	01	
073-053		PALMER AV	STORY	LB	12/18/2022	01	01	01	
074-001		OCTAVIA	S JOHNSON	RL	12/18/2022	01	01	01	
074-002		S JOHNSON	JOSEPH	GD	12/08/2022	01	01	01	

STRUCT_1	ADDRESS	STREET	CROSS STREET	INSPECTOR	INSP_DATE	C	F	W	DATA_ENTRY_REMARKS
074-003		NASHVILLE AV	S JOHNSON	GD	12/08/2022	01	01	01	
074-005		NASHVILLE AV	S CLAIBORNE AV	RL	12/18/2022	01	01	01	
074-009		OCTAVIA	S CLAIBORNE AV	GD	12/08/2022	01	01	01	
074-011		S JOHNSON	JEFFERSON AV	GD	12/09/2022	01	01	01	
074-012		S JOHNSON	OCTAVIA	GD	12/09/2022	01	01	01	
074-013		JEFFERSON AV	S PRIEUR	RL	12/18/2022	01	01	01	
074-014		S PRIEUR	OCTAVIA	GD	12/09/2022	01	01	01	
074-015		JEFFERSON AV	S CLAIBORNE AV	RL	12/18/2022	01	01	01	
074-016		JEFFERSON AV	S CLAIBORNE AV	GD	12/12/2022	01	01	01	
074-017		S PRIEUR	JEFFERSON AV	RL	12/18/2022	01	01	01	
074-018		JEFFERSON AV	S PRIEUR	GD	12/12/2022	01	01	01	
074-019		JEFFERSON AV	S JOHNSON	RL	12/18/2022	01	01	01	
074-020		JEFFERSON AV	S CLAIBORNE AV	GD	12/12/2022	01	01	01	
074-021		JOSEPH	S GALVEZ	RL	12/18/2022	01	01	01	
074-022		NASHVILLE AV	S JOHNSON	GD	12/13/2022	01	01	01	
074-023		NASHVILLE AV	S CLAIBORNE AV	GD	12/13/2022	01	01	01	
074-024		S JOHNSON	MELODIA CT	RL	12/18/2022	01	01	01	
074-028		STATE STREET DR	S CLAIBORNE AV	RL	12/18/2022	01	01	01	
075-001		JEFFERSON AV	S GALVEZ	GD	12/13/2022	01	01	01	
075-002		JEFFERSON AV	S MIRO	RL	12/18/2022	01	01	01	
075-003		S GALVEZ	JEFFERSON AV	GD	12/15/2022	01	01	01	
075-004		S GALVEZ	JEFFERSON AV	RL	12/18/2022	01	01	01	
075-005		JEFFERSON AV	S MIRO	GD	12/15/2022	01	01	01	
075-006		S GALVEZ	OCTAVIA	GD	12/15/2022	01	01	01	
075-007		S GALVEZ	JOSEPH	RL	12/18/2022	01	01	01	
075-008		OCTAVIA	S MIRO	GD	12/16/2022	01	01	01	
075-009		S MIRO	JEFFERSON AV	RL	12/18/2022	01	01	01	
075-010		JEFFERSON AV	S TONTI	LB	12/17/2022	01	01	01	
075-011		OCTAVIA	S TONTI	GD	12/16/2022	01	01	01	
075-012		S MIRO	JOSEPH	GD	12/16/2022	01	01	01	
075-013		JOSEPH	S GALVEZ	RL	12/18/2022	01	01	01	
075-014		JOSEPH	S TONTI	GD	12/17/2022	01	01	01	
075-015		OCTAVIA	S ROCHEBLAVE	GD	12/17/2022	01	01	01	
075-016		S ROCHEBLAVE	ROBERT	RL	12/18/2022	01	01	01	
081-066		PRYTANIA	ELEONORE	JB	06/15/2022	01	01	01	
082-010		S SARATOGA	OCTAVIA	JB	03/26/2022	01	01	01	
082-012		OCTAVIA	ST CHARLES AV	JB	03/26/2022	01	01	01	

STRUCT_1	ADDRESS	STREET	CROSS STREET	INSPECTOR	INSP_DATE	C	F	W	DATA_ENTRY_REMARKS
082-016		JOSEPH	DANNEEL	JB	03/26/2022	01	01	01	
082-017		JOSEPH	DANNEEL	JB	03/26/2022	01	01	01	
082-018		DANNEEL	ARABELLA	JB	03/26/2022	01	01	01	
082-021		ST CHARLES AV	NASHVILLE AV	JB	03/26/2022	01	01	01	
082-023		DANNEEL	NASHVILLE AV	JB	03/26/2022	01	01	01	
082-025		NASHVILLE AV	ST CHARLES AV	JB	03/26/2022	01	01	01	
082-027		LOYOLA AV	EVERETT PL	JB	03/26/2022	01	01	01	
082-029		LOYOLA AV	NASHVILLE AV	JB	03/26/2022	01	01	01	
082-033		ROSA PARK	ST CHARLES AV	JB	03/26/2022	01	01	01	
082-035		NASHVILLE AV	DANNEEL	JB	03/26/2022	01	01	01	
123-001		WASHINGTON AV	TCHOUPITOULAS	DK	04/11/2022	01	04	01	
123-003		TCHOUPITOULAS	4TH	DK	04/06/2022	01	04	01	
123-004		TCHOUPITOULAS	3RD	DK	04/11/2022	01	04	01	
123-005		TCHOUPITOULAS	2ND	DK	04/06/2022	01	04	01	
123-006		TCHOUPITOULAS	3RD	DK	04/11/2022	01	04	01	
123-007		1ST	TCHOUPITOULAS	DK	04/06/2022	01	04	01	
123-008		TCHOUPITOULAS	W SORAPARU	DK	04/06/2022	01	04	01	
123-009		TCHOUPITOULAS	W SORAPARU	DK	04/11/2022	01	04	01	
123-010		E SORAPARU	TCHOUPITOULAS	DK	04/06/2022	01	04	01	
124-003		CHIPPEWA	4TH	DK	04/06/2022	01	04	01	
124-004		4TH	ST THOMAS	DK	04/11/2022	01	04	01	
124-011		ROUSSEAU	4TH	DK	04/06/2022	01	04	01	
124-012		4TH	TCHOUPITOULAS	DK	04/11/2022	01	04	01	
124-013		ST THOMAS	4TH	DK	04/06/2022	01	04	01	
124-014		4TH	ROUSSEAU	DK	04/06/2022	01	04	01	
124-016		ROUSSEAU	3RD	DK	04/11/2022	01	04	01	
124-017		3RD	TCHOUPITOULAS	DK	04/06/2022	01	04	01	
124-018		ST THOMAS	3RD	DK	04/12/2022	01	04	01	
124-019		3RD	ROUSSEAU	DK	04/06/2022	01	04	01	
124-020		CHIPPEWA	3RD	DK	04/12/2022	01	04	01	
124-021		3RD	ST THOMAS	DK	04/06/2022	01	04	01	
124-022		1ST	CHIPPEWA	DK	04/06/2022	01	04	01	
124-023		CHIPPEWA	SORAPARU	DK	04/12/2022	01	04	01	
124-024		CHIPPEWA	SORAPARU	DK	04/06/2022	01	04	01	
124-025		SORAPARU	ST THOMAS	DK	04/12/2022	01	04	01	
124-027		ST THOMAS	SORAPARU	DK	04/06/2022	01	04	01	
124-028		ST THOMAS	SORAPARU	DK	04/12/2022	01	04	01	

STRUCT_1	ADDRESS	STREET	CROSS STREET	INSPECTOR	INSP_DATE	C	F	W	DATA_ENTRY_REMARKS
124-029		SORAPARU	ROUSSEAU	DK	04/06/2022	01	04	01	
124-030		SORAPARU	ROUSSEAU	DK	04/11/2022	01	04	01	
124-031		ROUSSEAU	E SORAPARU	DK	04/11/2022	01	04	01	
124-032		E SORAPARU	TCHOUPITOULAS	DK	04/06/2022	01	04	01	
124-033		CHIPPEWA	2ND	DK	04/12/2022	01	04	01	
124-034		CHIPPEWA	3RD	DK	04/06/2022	01	04	01	
124-037		ST THOMAS	2ND	DK	04/06/2022	01	04	01	
124-038		ST THOMAS	3RD	DK	04/06/2022	01	04	01	
124-039		2ND	DIVISION	DK	04/12/2022	01	04	01	
124-040		1ST	DIVISION	DK	04/07/2022	01	04	01	
124-041		DIVISION	2ND	DK	04/12/2022	01	04	01	
124-042		1ST	ROUSSEAU	DK	04/07/2022	01	04	01	
124-043		ROUSSEAU	2ND	DK	04/07/2022	01	04	01	
124-044		ROUSSEAU	3RD	DK	04/11/2022	01	04	01	
124-046		ROUSSEAU	W SORAPARU	DK	04/07/2022	01	04	01	
124-047		W SORAPARU	TCHOUPITOULAS	DK	04/12/2022	01	04	01	
124-048		W SORAPARU	TCHOUPITOULAS	DK	04/07/2022	01	04	01	
124-050		1ST	TCHOUPITOULAS	DK	04/07/2022	01	04	01	
124-100		ST THOMAS	1ST	DK	04/12/2022	01	04	01	
125-003		MAGAZINE	4TH	DK	04/07/2022	01	04	01	
125-004		MAGAZINE	3RD	DK	04/07/2022	01	04	01	
125-005		3RD	CONSTANCE	DK	04/13/2022	01	04	01	
125-006		4TH	CONSTANCE	DK	04/06/2022	01	04	01	
125-007		CONSTANCE	3RD	DK	04/13/2022	01	04	01	
125-008		CONSTANCE	WASHINGTON AV	DK	04/07/2022	01	04	01	
125-015		LAUREL	4TH	DK	04/07/2022	01	04	01	
125-016		4TH	CONSTANCE	DK	04/07/2022	01	04	01	
125-017		CONSTANCE	WASHINGTON AV	DK	04/13/2022	01	04	01	
125-018		CONSTANCE	3RD	DK	04/07/2022	01	04	01	
125-019		LAUREL	3RD	DK	04/13/2022	01	04	01	
125-020		3RD	CONSTANCE	DK	04/13/2022	01	04	01	
125-021		3RD	ANNUNCIATION	DK	04/07/2022	01	04	01	
125-022		4TH	ANNUNCIATION	DK	04/13/2022	01	04	01	
125-023		ANNUNCIATION	3RD	DK	04/07/2022	01	04	01	
125-024		3RD	CHIPPEWA	DK	04/13/2022	01	04	01	
125-025		4TH	CHIPPEWA	DK	04/07/2022	01	04	01	
125-028		1ST	MAGAZINE	DK	04/07/2022	01	04	01	

STRUCT_1	ADDRESS	STREET	CROSS STREET	INSPECTOR	INSP_DATE	C	F	W	DATA_ENTRY_REMARKS
125-029		MAGAZINE	1ST	DK	04/13/2022	01	04	01	
125-030		MAGAZINE	2ND	DK	04/02/2022	01	04	01	
125-031		2ND	CONSTANCE	DK	04/07/2022	01	04	01	
125-032		CONSTANCE	3RD	DK	04/13/2022	01	04	01	
125-033		1ST	CONSTANCE	DK	04/11/2022	01	04	01	
125-034		CONSTANCE	1ST	DK	04/07/2022	01	04	01	
125-035		CONSTANCE	PHILIP	DK	04/13/2022	01	04	01	
125-036		1ST	CONSTANCE	DK	04/07/2022	01	04	01	
125-037		CONSTANCE	1ST	DK	04/13/2022	01	04	01	
125-038		CONSTANCE	PHILIP	DK	04/08/2022	01	04	01	
125-039		CONSTANCE	2ND	DK	04/13/2022	01	04	01	
125-040		CONSTANCE	3RD	DK	04/08/2022	01	04	01	
125-041		1ST	LAUREL	DK	04/08/2022	01	04	01	
125-042		LAUREL	1ST	DK	04/13/2022	01	04	01	
125-043		LAUREL	PHILIP	DK	04/08/2022	01	04	01	
125-044		LAUREL	2ND	DK	04/13/2022	01	04	01	
125-045		LAUREL	3RD	DK	04/08/2022	01	04	01	
125-046		1ST	ANNUNCIATION	DK	04/11/2022	01	04	01	
125-047		ANNUNCIATION	SORAPARU	DK	04/13/2022	01	04	01	
125-048		ANNUNCIATION	SORAPARU	DK	04/08/2022	01	04	01	
125-049		ANNUNCIATION	2ND	DK	04/08/2022	01	04	01	
125-050		ANNUNCIATION	3RD	DK	04/13/2022	01	04	01	
125-052		MAGAZINE	3RD	DK	04/13/2022	01	04	01	
125-053		3RD	CONSTANCE	DK	04/08/2022	01	04	01	
125-054		CONSTANCE	2ND	DK	04/08/2022	01	04	01	
125-055		CONSTANCE	2ND	DK	04/08/2022	01	04	01	
136-001		JOSEPHINE	TCHOUPITOULAS	DK	04/13/2022	01	04	01	
136-002		TCHOUPITOULAS	JOSEPHINE	DK	04/08/2022	01	04	01	
136-003		TCHOUPITOULAS	JACKSON AV	DK	04/14/2022	01	04	01	
136-004		TCHOUPITOULAS	PHILIP	DK	04/08/2022	01	04	01	
136-005		TCHOUPITOULAS	PHILIP	DK	04/14/2022	01	04	01	
136-006		TCHOUPITOULAS	ADELE	DK	04/14/2022	01	04	01	
136-007		TCHOUPITOULAS	JOSEPHINE	DK	04/08/2022	01	04	01	
136-008		TCHOUPITOULAS	ST ANDREW	DK	04/14/2022	01	04	01	
137-001		JOSEPHINE	CHIPPEWA	DK	04/08/2022	01	04	01	
137-002		CHIPPEWA	ADELE	DK	04/08/2022	01	04	01	
137-003		CHIPPEWA	ST ANDREW	DK	04/11/2022	01	04	01	



STRUCT_1	ADDRESS	STREET	CROSS STREET	INSPECTOR	INSP_DATE	C	F	W	DATA_ENTRY_REMARKS
137-004		CHIPPEWA	ST MARY	DK	04/08/2022	01	04	01	
137-005		ST MARY	ST THOMAS	DK	04/11/2022	01	04	01	
137-006		CHIPPEWA	JACKSON AV	DK	04/08/2022	01	04	01	
137-007		JACKSON AV	ST THOMAS	DK	04/14/2022	01	04	01	
137-008		JACKSON AV	CHIPPEWA	DK	04/08/2022	01	04	01	
137-009		CHIPPEWA	PHILIP	DK	04/14/2022	01	04	01	
137-010		JACKSON AV	ST THOMAS	DK	04/08/2022	01	04	01	
137-011		ST THOMAS	PHILIP	DK	04/14/2022	01	04	01	
137-012		JACKSON AV	ROUSSEAU	DK	04/08/2022	01	04	01	
137-013		ROUSSEAU	PHILIP	DK	04/08/2022	01	04	01	
137-014		JACKSON AV	ROUSSEAU	DK	04/14/2022	01	04	01	
137-015		JACKSON AV	TCHOUPITOULAS	DK	04/11/2022	01	04	01	
137-016		JOSEPHINE	ST THOMAS	DK	04/11/2022	01	04	01	
137-017		ST THOMAS	JACKSON AV	DK	04/14/2022	01	04	01	
137-018		JACKSON AV	ROUSSEAU	DK	04/11/2022	01	04	01	
137-019		ST THOMAS	ADELE	DK	04/14/2022	01	04	01	
137-020		ST ANDREW	ST THOMAS	DK	04/11/2022	01	04	01	
137-021		ST THOMAS	ST MARY	DK	04/11/2022	01	04	01	
137-022		ST MARY	ROUSSEAU	DK	04/11/2022	01	04	01	
137-023		JOSEPHINE	ST THOMAS	DK	04/11/2022	01	04	01	
137-024		JOSEPHINE	ROUSSEAU	DK	04/14/2022	01	04	01	
137-025		ROUSSEAU	JACKSON AV	DK	04/11/2022	01	04	01	
137-027		JACKSON AV	TCHOUPITOULAS	D.K.	04/15/2022	01	04	01	
137-030		ROUSSEAU	ST ANDREW	D.K.	04/15/2022	01	04	01	
137-032		ST MARY	RELIGIOUS	D.K.	04/15/2022	01	04	01	
137-035		RELIGIOUS	NUNS	D.K.	04/15/2022	01	04	01	
137-041		CHIPPEWA	PHILIP	D.K.	04/15/2022	01	04	01	
137-042		PHILIP	ST THOMAS	D.K.	04/15/2022	01	04	01	
137-044		PHILIP	ROUSSEAU	D.K.	04/15/2022	01	04	01	
137-046		PHILIP	ROUSSEAU	D.K.	04/15/2022	01	04	01	
137-050		ROUSSEAU	FELICITY	D.K.	04/15/2022	01	04	01	
137-054		JOSEPHINE	TCHOUPITOULAS	D.K.	04/21/2022	01	04	01	
137-055		ROUSSEAU	ST MARY	D.K.	04/21/2022	01	04	01	
138-001		JOSEPHINE	MAGAZINE	D.K.	04/15/2022	01	04	01	
138-003		JACKSON AV	CONSTANCE	D.K.	04/15/2022	01	04	01	
138-005		MAGAZINE	ST ANDREW	D.K.	04/15/2022	01	04	01	
138-007		ST ANDREW	CONSTANCE	D.K.	04/15/2022	01	04	01	

STRUCT_1	ADDRESS	STREET	CROSS STREET	INSPECTOR	INSP_DATE	C	F	W	DATA_ENTRY_REMARKS
138-008		CONSTANCE	ST MARY	D.K.	04/15/2022	01	04	01	
138-011		JOSEPHINE	CONSTANCE	D.K.	04/15/2022	01	04	01	
138-014		JOSEPHINE	CONSTANCE	D.K.	04/19/2022	01	04	01	
138-016		CONSTANCE	ST ANDREW	D.K.	04/19/2022	01	04	01	
138-018		ST MARY	LAUREL	D.K.	04/19/2022	01	04	01	
138-020		JACKSON AV	LAUREL	D.K.	04/19/2022	01	04	01	
138-022		CONSTANCE	PHILIP	D.K.	04/19/2022	01	04	01	
138-024		LAUREL	JACKSON AV	D.K.	04/19/2022	01	04	01	
138-028		LAUREL	JACKSON AV	D.K.	04/19/2022	01	04	01	
138-030		ST ANDREW	LAUREL	D.K.	04/19/2022	01	04	01	
138-032		JOSEPHINE	ANNUNCIATION	D.K.	04/19/2022	01	04	01	
138-033		ANNUNCIATION	ADELE	D.K.	04/19/2022	01	04	01	
138-035		ANNUNCIATION	ST MARY	D.K.	04/19/2022	01	04	01	
138-036		ANNUNCIATION	JACKSON AV	D.K.	04/19/2022	01	04	01	
138-039		ANNUNCIATION	PHILIP	D.K.	04/19/2022	01	04	01	
138-041		PHILIP	CHIPPEWA	D.K.	04/19/2022	01	04	01	
138-043		PHILIP	ANNUNCIATION	D.K.	04/19/2022	01	04	01	
138-045		MAGAZINE	PHILIP	D.K.	04/20/2022	01	04	01	
138-047		CONSTANCE	JACKSON AV	D.K.	04/20/2022	01	04	01	
138-049		JACKSON AV	CONSTANCE	D.K.	04/20/2022	01	04	01	
138-053		ST MARY	ANNUNCIATION	D.K.	04/20/2022	01	04	01	
138-055		MAGAZINE	ST MARY	D.K.	04/20/2022	01	04	01	
138-056		ST MARY	CONSTANCE	D.K.	04/20/2022	01	04	01	
138-058		JOSEPHINE	ST ALPHONSE AL	D.K.	04/20/2022	01	04	01	
139-038		SOPHIE WRIGHT PL	ST MARY	D.K.	04/20/2022	01	04	01	
146-001		CELESTE	TCHOUPITOULAS	D.K.	04/20/2022	01	04	01	
146-002		CELESTE	TCHOUPITOULAS	D.K.	04/20/2022	01	04	01	
146-004		S PETERS	CELESTE	D.K.	04/20/2022	01	04	01	
146-006		S PETERS	MARKET	D.K.	04/20/2022	01	04	01	
146-007		ST JAMES	TCHOUPITOULAS	D.K.	04/20/2022	01	04	01	
146-009		MARKET	TCHOUPITOULAS	D.K.	04/20/2022	01	04	01	
146-014		S PETERS	RICHARD	D.K.	04/20/2022	01	04	01	
146-016		RICHARD	TCHOUPITOULAS	D.K.	04/21/2022	01	04	01	
146-017		TCHOUPITOULAS	ORANGE	D.K.	04/21/2022	01	04	01	
146-019		ORANGE	S PETERS	D.K.	04/21/2022	01	04	01	
146-021		TCHOUPITOULAS	CELESTE	D.K.	04/21/2022	01	04	01	
147-001		FELICITY	CHIPPEWA	D.K.	04/21/2022	01	04	01	

STRUCT_1	ADDRESS	STREET	CROSS STREET	INSPECTOR	INSP_DATE	C	F	W	DATA_ENTRY_REMARKS
147-003		CHIPPEWA	FELICITY	D.K.	04/21/2022	01	04	01	
147-004		CHIPPEWA	ST JAMES	D.K.	04/21/2022	01	04	01	
147-006		ST JAMES	CHIPPEWA	D.K.	04/21/2022	01	04	01	
147-009		ST JAMES	ST THOMAS	D.K.	04/21/2022	01	04	01	
147-011		ST THOMAS	MARKET	D.K.	04/21/2022	01	04	01	
147-013		CELESTE	RELIGIOUS	D.K.	04/21/2022	01	04	01	
147-015		RELIGIOUS	ST JAMES	D.K.	04/21/2022	01	04	01	
147-017		FELICITY	ROUSSEAU	D.K.	04/21/2022	01	04	01	
147-018		FELICITY	RELIGIOUS	D.K.	04/28/2022	01	04	01	
147-019		RICHARD	CHIPPEWA	D.K.	05/03/2022	01	04	01	
147-020		CHIPPEWA	ORANGE	D.K.	04/28/2022	01	04	01	
147-021		RICHARD	CHIPPEWA	D.K.	05/04/2022	01	04	01	
147-022		RICHARD	ST THOMAS	D.K.	05/03/2022	01	04	01	
147-023		ST THOMAS	ORANGE	D.K.	04/28/2022	01	04	01	
147-024		ORANGE	RELIGIOUS	D.K.	05/04/2022	01	04	01	
147-025		CHIPPEWA	MARKET	D.K.	04/28/2022	01	04	01	
147-026		MARKET	CHIPPEWA	D.K.	04/28/2022	01	04	01	
147-027		MARKET	ST THOMAS	D.K.	05/04/2022	01	04	01	
147-028		MARKET	ST THOMAS	D.K.	04/28/2022	01	04	01	
147-029		MARKET	RELIGIOUS	D.K.	04/28/2022	01	04	01	
147-030		MARKET	RELIGIOUS	D.K.	05/04/2022	01	04	01	
147-031		RELIGIOUS	RICHARD	D.K.	04/28/2022	01	04	01	
147-032		RELIGIOUS	ORANGE	D.K.	05/04/2022	01	04	01	
147-033		RELIGIOUS	ORANGE	D.K.	04/28/2022	01	04	01	
147-034		ORANGE	TCHOUPITOULAS	D.K.	05/04/2022	01	04	01	
147-035		CHIPPEWA	ORANGE	D.K.	04/28/2022	01	04	01	
147-036		ORANGE	ST THOMAS	D.K.	05/03/2022	01	04	01	
147-037		RICHARD	CHIPPEWA	D.K.	04/28/2022	01	04	01	
148-001		MAGAZINE	ORANGE	D.K.	05/04/2022	01	04	01	
148-002		ORANGE	CONSTANCE	D.K.	04/28/2022	01	04	01	
148-003		MAGAZINE	RICHARD	D.K.	05/04/2022	01	04	01	
148-004		RICHARD	CONSTANCE	D.K.	04/28/2022	01	04	01	
148-005		CONSTANCE	ORANGE	D.K.	04/28/2022	01	04	01	
148-006		ORANGE	ANNUNCIATION	D.K.	05/04/2022	01	04	01	
148-007		RICHARD	CONSTANCE	D.K.	04/28/2022	01	04	01	
148-008		RICHARD	CONSTANCE	D.K.	05/04/2022	01	04	01	
148-009		RICHARD	ANNUNCIATION	D.K.	04/28/2022	01	04	01	

STRUCT_1	ADDRESS	STREET	CROSS STREET	INSPECTOR	INSP_DATE	C	F	W	DATA_ENTRY_REMARKS
148-010		ANNUNCIATION	ORANGE	D.K.	05/04/2022	01	04	01	
148-011		ORANGE	CHIPPEWA	D.K.	04/28/2022	01	04	01	
148-012		ANNUNCIATION	MARKET	D.K.	05/04/2022	01	04	01	
148-013		ANNUNCIATION	FELICITY	D.K.	04/28/2022	01	04	01	
148-014		MARKET	CHIPPEWA	D.K.	05/04/2022	01	04	01	
148-015		MAGAZINE	FELICITY	D.K.	04/29/2022	01	04	01	
148-016		FELICITY	CONSTANCE	D.K.	04/29/2022	01	04	01	
148-017		CONSTANCE	FELICITY	D.K.	05/04/2022	01	04	01	
148-018		FELICITY	MARKET	D.K.	04/29/2022	01	04	01	
148-019		FELICITY	LAUREL	D.K.	05/04/2022	01	04	01	
150-001		EUTERPE	TCHOUPITOULAS	D.K.	04/29/2022	01	04	01	
150-002		EUTERPE	S PETERS	D.K.	05/05/2022	01	04	01	
150-006		S PETERS	HENDERSON	D.K.	04/29/2022	01	04	01	
150-007		S PETERS	HENDERSON	D.K.	05/05/2022	01	04	01	
150-008		HENDERSON	CONVENTION CENTER BL	D.K.	04/29/2022	01	04	01	
150-009		CONVENTION CENTER	HENDERSON	D.K.	05/05/2022	01	04	01	
150-010		S PETERS	TERPSICHORE	D.K.	04/29/2022	01	04	01	
150-011		S PETERS	MELPOMENE	DK	04/29/2022	01	04	01	
150-012		S PETERS	HUNTER	D.K.	05/05/2022	01	04	01	
151-001		EUTERPE	CHIPPEWA	DK	04/29/2022	01	04	01	
151-002		EUTERPE	ST THOMAS	D.K.	05/05/2022	01	04	01	
151-003		EUTERPE	ST THOMAS	D. K.	04/29/2022	01	04	01	
151-004		EUTERPE	RELIGIOUS	D.K.	05/05/2022	01	04	01	
151-005		EUTERPE	TCHOUPITOULAS	DK	04/29/2022	01	04	01	
151-006		TCHOUPITOULAS	RACE	D.K.	05/05/2022	01	04	01	
151-007		TCHOUPITOULAS	HENDERSON	DK	04/29/2022	01	04	01	
151-009		TCHOUPITOULAS	MELPOMENE	D.K.	05/05/2022	01	04	01	
151-010		TCHOUPITOULAS	HUNTER	D. K.	04/29/2022	01	04	01	
151-012		RACE	CHIPPEWA	D.K.	05/05/2022	01	04	01	
151-013		RACE	ST THOMAS	D.K.	04/29/2022	01	04	01	
151-014		ST THOMAS	ORANGE	D.K.	05/05/2022	01	04	01	
151-015		RACE	RELIGIOUS	D.K.	04/29/2022	01	04	01	
151-016		RACE	PIG AL	D.K.	04/29/2022	01	04	01	
151-017		PIG AL	RACE	D.K.	05/05/2022	01	04	01	
151-018		RACE	TCHOUPITOULAS	D.K.	04/29/2022	01	04	01	
151-020		TCHOUPITOULAS	ORANGE	D.K.	05/02/2022	01	04	01	
151-023		ST THOMAS	THALIA	D.K.	05/02/2022	01	04	01	

STRUCT_1	ADDRESS	STREET	CROSS STREET	INSPECTOR	INSP_DATE	C	F	W	DATA_ENTRY_REMARKS
151-024		CHIPPEWA	RACE	D.K.	05/05/2022	01	04	01	
151-025		TCHOUPITOULAS	EUTERPE	D.K.	05/03/2022	01	04	01	
152-001		EUTERPE	MAGAZINE	D.K.	05/02/2022	01	04	01	
152-002		MAGAZINE	RACE	DK	05/03/2022	01	04	01	
152-003		RACE	MAGAZINE	DK	05/05/2022	01	04	01	
152-004		MAGAZINE	TERPSICHORE	D.K.	05/02/2022	01	04	01	
152-006		EUTERPE	CONSTANCE	D.K.	05/02/2022	01	04	01	
152-007		CONSTANCE	RACE	D.K.	05/02/2022	01	04	01	
152-008		CONSTANCE	RACE	D.K.	05/02/2022	01	04	01	
152-009		CONSTANCE	ORANGE	D.K.	05/02/2022	01	04	01	
152-010		RACE	ANNUNCIATION	D.K.	05/05/2022	01	04	01	
152-011		EUTERPE	ANNUNCIATION	D.K.	05/02/2022	01	04	01	
152-012		EUTERPE	ANNUNCIATION	D.K.	05/02/2022	01	04	01	
152-013		ANNUNCIATION	RACE	D.K.	05/10/2022	01	04	01	
152-014		TERPSICHORE	CONSTANCE	D.K.	05/05/2022	01	04	01	
152-015		TERPSICHORE	ANNUNCIATION	D.K.	05/02/2022	01	04	01	
152-016		MELPOMENE	MAGAZINE	D.K.	05/05/2022	01	04	01	
152-017		MELPOMENE	CONSTANCE	D.K.	05/02/2022	01	04	01	
152-018		MELPOMENE	ANNUNCIATION	D.K.	05/05/2022	01	04	01	
152-020		MELPOMENE	CHIPPEWA	D.K.	05/10/2022	01	04	01	
152-021		ANNUNCIATION	THALIA	D.K.	05/02/2022	01	04	01	
152-022		ANNUNCIATION	RACE	D.K.	05/02/2022	01	04	01	
152-023		MAGAZINE	THALIA	D.K.	05/10/2022	01	04	01	
152-024		TERPSICHORE	ANNUNCIATION	D.K.	05/02/2022	01	04	01	
152-025		MELPOMENE	ANNUNCIATION	D.K.	05/10/2022	01	04	01	
152-026		MELPOMENE	ANNUNCIATION	D.K.	05/10/2022	01	04	01	
152-027		ANNUNCIATION	MELPOMENE	D.K.	05/10/2022	01	04	01	
153-030		RACE	MAGAZINE	D.K.	05/10/2022	01	04	01	
153-031		EUTERPE	CAMP	D.K.	05/02/2022	01	04	01	
153-046		RICHARD	FELICITY	D.K.	05/10/2022	01	04	01	
153-047		FELICITY	PFEFFER AL	D.K.	05/10/2022	01	04	01	
153-048		FELICITY	CAMP	D.K.	05/03/2022	01	04	01	
153-049		FELICITY	RICHARD	D.K.	05/10/2022	01	04	01	
153-055		TERPSICHORE	CAMP	D.K.	05/03/2022	01	04	01	
153-056		RACE	CAMP	D.K.	05/10/2022	01	04	01	
153-061		FELICITY	CAMP	D.K.	05/03/2022	01	04	01	
157-001		ST JOSEPH	CONVENTION CENTER BL	D.K.	05/10/2022	01	04	01	

STRUCT_1	ADDRESS	STREET	CROSS STREET	INSPECTOR	INSP_DATE	C	F	W	DATA_ENTRY_REMARKS
157-002		CONVENTION CENTER	ST JOSEPH	D.K.	05/03/2022	01	04	01	
157-003		CONVENTION CENTER	S DIAMOND	D.K.	05/03/2022	01	01	01	
157-004		CONVENTION CENTER	ANDREW HIGGINS DR	D.K.	05/03/2022	01	04	01	
157-005		CONVENTION CENTER	ST JOSEPH	D.K.	05/10/2022	01	04	01	
157-009		THALIA	CONVENTION CENTER BL	D.K.	05/03/2022	01	04	01	
157-013		ERATO	CONVENTION CENTER BL	D.K.	05/10/2022	01	04	01	
157-014		ERATO	CONVENTION CENTER BL	D.K.	05/03/2022	01	04	01	
157-015		CONVENTION CENTER	ERATO	D.K.	05/03/2022	01	04	01	
157-018		TRIANGLE	CONVENTION CENTER BL	D.K.	05/03/2022	01	04	01	
157-020		GAIENNIE	CONVENTION CENTER BL	D.K.	05/03/2022	01	04	01	
157-021		GAIENNIE	CONVENTION CENTER BL	D.K.	05/10/2022	01	04	01	
158-001		ERATO	TCHOUPITOULAS	D.K.	05/03/2022	01	04	01	
158-002		CALLIOPE	S PETERS	D.K.	05/10/2022	01	04	01	
158-003		CALLIOPE	S PETERS	D.K.	05/03/2022	01	04	01	
158-004		CALLIOPE	S PETERS	D.K.	05/03/2022	01	04	01	
158-005		S PETERS	CALLIOPE	D.K.	05/10/2022	01	04	01	
158-006		S PETERS	CALLIOPE	D.K.	05/10/2022	01	04	01	
158-007		GAIENNIE	S PETERS	D.K.	05/03/2022	01	04	01	
158-008		GAIENNIE	S PETERS	D.K.	05/03/2022	01	04	01	
158-009		S PETERS	JOHN CHURCHILL CHASE	D.K.	05/16/2022	01	04	01	
158-010		JOHN CHURCHILL	CONVENTION CENTER BL	D.K.	05/11/2022	01	04	01	
158-011		GAIENNIE	CONVENTION CENTER BL	D.K.	05/16/2022	01	04	01	
158-012		ANDREW HIGGINS DR	POE	D.K.	05/11/2022	01	04	01	
158-013		POE	ANDREW HIGGINS DR	D.K.	05/16/2022	01	04	01	
158-014		POE	ANDREW HIGGINS DR	D.K.	05/11/2022	01	04	01	
158-015		POE	JOHN CHURCHILL CHASE	D.K.	05/16/2022	01	04	01	
158-016		ANDREW HIGGINS DR	S PETERS	D.K.	05/11/2022	01	04	01	
158-017		S PETERS	TRIANGLE	D.K.	05/11/2022	01	04	01	
158-018		TRIANGLE	CONVENTION CENTER BL	D.K.	05/16/2022	01	04	01	
158-019		COMMERCE	ST JOSEPH	D.K.	05/11/2022	01	04	01	
158-020		ST JOSEPH	S PETERS	D.K.	05/16/2022	01	04	01	
158-021		N DIAMOND	S PETERS	D.K.	05/11/2022	01	04	01	
158-022		N DIAMOND	S PETERS	D.K.	05/11/2022	01	04	01	
158-023		S DIAMOND	S PETERS	D.K.	05/17/2022	01	04	01	
158-024		S DIAMOND	S PETERS	D.K.	05/11/2022	01	04	01	
158-025		S DIAMOND	FULTON	D.K.	05/17/2022	01	04	01	
158-026		FULTON	ST JOSEPH	D.K.	05/11/2022	01	04	01	

STRUCT_1	ADDRESS	STREET	CROSS STREET	INSPECTOR	INSP_DATE	C	F	W	DATA_ENTRY_REMARKS
158-027		ST JOSEPH	COMMERCE	D.K.	05/17/2022	01	04	01	
158-028		JOHN CHURCHILL	S PETERS	D.K.	05/11/2022	01	04	01	
158-029		GAIENNIE	POE	D.K.	05/11/2022	01	04	01	
159-001		CALLIOPE	MAGAZINE	D.K.	05/17/2022	01	04	01	
159-002		CALLIOPE	MAGAZINE	D.K.	05/11/2022	01	04	01	
159-003		CALLIOPE	MAGAZINE	D.K.	05/17/2022	01	04	01	
159-004		CALLIOPE	MAGAZINE	D.K.	05/11/2022	01	04	01	
159-005		CALLIOPE	CONSTANCE	D.K.	05/11/2022	01	04	01	
159-006		CALLIOPE	CONSTANCE	D.K.	05/17/2022	01	04	01	
159-007		CALLIOPE	CONSTANCE	D.K.	05/11/2022	01	04	01	
159-008		CONSTANCE	CALLIOPE	D.K.	05/17/2022	01	04	01	
159-009		CONSTANCE	JOHN CHURCHILL CHASE	D.K.	05/11/2022	01	04	01	
159-010		JOHN CHURCHILL	ANNUNCIATION	D.K.	05/17/2022	01	04	01	
159-011		CALLIOPE	CONSTANCE	D.K.	05/11/2022	01	04	01	
159-012		CALLIOPE	ANNUNCIATION	D.K.	05/17/2022	01	04	01	
159-013		CALLIOPE	ANNUNCIATION	D.K.	05/12/2022	01	04	01	
159-014		CALLIOPE	ANNUNCIATION	D.K.	05/17/2022	01	04	01	
159-015		ANNUNCIATION	CALLIOPE	D.K.	05/12/2022	01	04	01	
159-016		ANNUNCIATION	CALLIOPE	D.K.	05/17/2022	01	04	01	
159-017		ANNUNCIATION	CALLIOPE	D.K.	05/16/2022	01	04	01	
159-018		CALLIOPE	ANNUNCIATION	D.K.	05/12/2022	01	04	01	
159-019		CALLIOPE	ANNUNCIATION	D.K.	05/17/2022	01	04	01	
159-020		ERATO	ANNUNCIATION	D.K.	05/12/2022	01	04	01	
159-021		ANNUNCIATION	ERATO	D.K.	05/17/2022	01	04	01	
159-022		ANNUNCIATION	THALIA	D.K.	05/12/2022	01	04	01	
159-023		TCHOUPITOULAS	CALLIOPE	D.K.	05/17/2022	01	04	01	
159-025		GAIENNIE	TCHOUPITOULAS	D.K.	05/12/2022	01	04	01	
159-026		TCHOUPITOULAS	JOHN CHURCHILL CHASE	D.K.	05/12/2022	01	04	01	
159-028		ST THOMAS	CALLIOPE	D.K.	05/12/2022	01	04	01	
159-030		ST THOMAS	CALLIOPE	D.K.	05/12/2022	01	04	01	
159-031		ST THOMAS	THALIA	D.K.	05/17/2022	01	04	01	
159-032		ST THOMAS	THALIA	D.K.	05/12/2022	01	04	01	
159-033		THALIA	ANNUNCIATION	D.K.	05/17/2022	01	04	01	
159-034		CONSTANCE	ERATO	D.K.	05/12/2022	01	04	01	
159-035		ERATO	ANNUNCIATION	D.K.	05/17/2022	01	04	01	
159-036		MAGAZINE	ERATO	D.K.	05/12/2022	01	04	01	
159-037		MAGAZINE	THALIA	D.K.	05/12/2022	01	04	01	

STRUCT_1	ADDRESS	STREET	CROSS STREET	INSPECTOR	INSP_DATE	C	F	W	DATA_ENTRY_REMARKS
159-038		ERATO	CONSTANCE	D.K.	05/17/2022	01	04	01	
159-039		CONSTANCE	THALIA	D.K.	05/12/2022	01	04	01	
159-040		MAGAZINE	THALIA	D.K.	05/17/2022	01	04	01	
159-041		THALIA	CONSTANCE	D.K.	05/16/2022	01	04	01	
159-042		CONSTANCE	THALIA	D.K.	05/12/2022	01	04	01	
159-043		THALIA	ANNUNCIATION	D.K.	05/17/2022	01	04	01	
159-044		TCHOUPITOULAS	ST JOSEPH	D.K.	05/12/2022	01	04	01	
159-045		TCHOUPITOULAS	N DIAMOND	D.K.	05/17/2022	01	04	01	
159-046		TCHOUPITOULAS	S DIAMOND	D.K.	05/12/2022	01	04	01	
159-047		ST JOSEPH	TCHOUPITOULAS	D.K.	05/17/2022	01	04	01	
159-048		TCHOUPITOULAS	ANDREW HIGGINS DR	D.K.	05/12/2022	01	04	01	
159-049		ANDREW HIGGINS DR	ANNUNCIATION	D.K.	05/17/2022	01	04	01	
159-050		ANNUNCIATION	POEYFARRE	D.K.	05/13/2022	01	04	01	
159-051		TCHOUPITOULAS	POEYFARRE	D.K.	05/17/2022	01	04	01	
159-052		TCHOUPITOULAS	JOHN CHURCHILL CHASE	D.K.	05/13/2022	01	04	01	
159-053		ST JOSEPH	CONSTANCE	D.K.	05/18/2022	01	04	01	
159-054		TCHOUPITOULAS	ANDREW HIGGINS DR	D.K.	05/18/2022	01	04	01	
159-055		MAGAZINE	POEYFARRE	D.K.	05/12/2022	01	04	01	
159-056		CALLIOPE	MAGAZINE	D.K.	05/13/2022	01	04	01	
159-057		JOHN CHURCHILL CHASE	CONSTANCE	D.K.	05/18/2022	01	04	01	
159-058		POEYFARRE	CONSTANCE	D.K.	05/13/2022	01	04	01	
159-059		MAGAZINE	ANDREW HIGGINS DR	D.K.	05/18/2022	01	04	01	
159-060		CONSTANCE	ANDREW HIGGINS DR	D.K.	05/13/2022	01	04	01	
159-061		ANDREW HIGGINS DR	CONSTANCE	D.K.	05/13/2022	01	04	01	
159-062		ANDREW HIGGINS DR	CONSTANCE	D.K.	05/18/2022	01	04	01	
159-063		ANDREW HIGGINS DR	TCHOUPITOULAS	D.K.	05/13/2022	01	04	01	
159-064		ST JOSEPH	MAGAZINE	D.K.	05/18/2022	01	04	01	
159-065		MAGAZINE	ANDREW HIGGINS DR	D.K.	05/13/2022	01	04	01	
159-066		ANDREW HIGGINS DR	CONSTANCE	D.K.	05/18/2022	01	04	01	
159-067		ST JOSEPH	CONSTANCE	D.K.	05/13/2022	01	04	01	
159-068		CONSTANCE	ANDREW HIGGINS DR	D.K.	05/18/2022	01	04	01	
159-069		ANNUNCIATION	JOHN CHURCHILL CHASE	D.K.	05/13/2022	01	04	01	
159-070		JOHN CHURCHILL CHASE	TCHOUPITOULAS	D.K.	05/18/2022	01	04	01	
159-071		ANNUNCIATION	POEYFARRE	D.K.	05/13/2022	01	04	01	
159-072		POEYFARRE	ANNUNCIATION	D.K.	05/18/2022	01	04	01	
159-073		POEYFARRE	CONSTANCE	D.K.	05/13/2022	01	04	01	
159-074		POEYFARRE	MOSS AL	D.K.	05/13/2022	01	04	01	



STRUCT_1	ADDRESS	STREET	CROSS STREET	INSPECTOR	INSP_DATE	C	F	W	DATA_ENTRY_REMARKS
159-075		MOSS AL	ANDREW HIGGINS DR	D.K.	05/18/2022	01	04	01	
159-076		MAGAZINE	CALLIOPE	D.K.	05/13/2022	01	04	01	
159-081		CALLIOPE	MAGAZINE	D.K.	05/13/2022	01	04	01	
159-082		CALLIOPE	CONSTANCE	D.K.	05/13/2022	01	04	01	
159-083		CONSTANCE	CALLIOPE	D.K.	05/18/2022	01	04	01	
159-084		CONSTANCE	CALLIOPE	D.K.	05/16/2022	01	04	01	
160-001		ST JOSEPH	CAMP	D.K.	05/13/2022	01	04	01	
160-002		ST JOSEPH	REDMOND AL	D.K.	05/16/2022	01	04	01	
160-003		ST JOSEPH	CAMP STREET ALLEY	D.K.	05/18/2022	01	04	01	
160-004		ST JOSEPH	FAIRBANKS AL	D.K.	05/16/2022	01	04	01	
160-005		FAIRBANKS AL	ST JOSEPH	D.K.	05/18/2022	01	04	01	
160-006		CAMP	ANDREW HIGGINS DR	D.K.	05/16/2022	01	04	01	
160-007		CAMP	ANDREW HIGGINS DR	D.K.	05/18/2022	01	04	01	
160-008		ANDREW HIGGINS DR	LAMBERT AL	D.K.	05/16/2022	01	04	01	
160-009		LAMBERT AL	ANDREW HIGGINS DR	D.K.	05/18/2022	01	04	01	
160-010		ANDREW HIGGINS DR	MAGAZINE	D.K.	05/16/2022	01	04	01	
160-016		CAMP	CALLIOPE	D.K.	05/16/2022	01	04	01	
160-017		CALLIOPE	CAMP	D.K.	05/16/2022	01	04	01	
160-018		CALLIOPE	MAGAZINE	D.K.	05/18/2022	01	04	01	
160-019		CALLIOPE	MAGAZINE	D.K.	05/16/2022	01	04	01	
160-020		MARGARET PL	CALLIOPE	D.K.	05/18/2022	01	04	01	
160-021		MARGARET PL	CALLIOPE	D.K.	05/16/2022	01	04	01	
160-022		CAMP	CALLIOPE	D.K.	05/18/2022	01	04	01	
160-023		CAMP	CALLIOPE	D.K.	05/16/2022	01	04	01	
160-024		CAMP	ANDREW HIGGINS DR	D.K.	05/18/2022	01	04	01	
160-027		GAIENNIE	CAMP	D.K.	05/16/2022	01	04	01	
160-028		GAIENNIE	CAMP	D.K.	05/16/2022	01	04	01	
160-029		GAIENNIE	CAMP	D.K.	05/18/2022	01	04	01	
160-030		CALLIOPE	MAGAZINE	D.K.	05/16/2022	01	04	01	
160-031		CALLIOPE	MAGAZINE	D.K.	05/18/2022	01	04	01	
160-032		CALLIOPE	MAGAZINE	D.K.	05/16/2022	01	04	01	
160-033		CAMP	ERATO	D.K.	05/18/2022	01	04	01	
160-034		ERATO	MAGAZINE	D.K.	05/16/2022	01	04	01	
160-043		ERATO	CAMP	DK	06/01/2022	01	04	01	
161-002		BARONNE	CALLIOPE	DK	06/01/2022	01	04	01	
161-006		CALLIOPE	CARONDELET	DK	06/01/2022	01	04	01	
161-008		CARONDELET	HOWARD AV	DK	06/01/2022	01	04	01	

STRUCT_1	ADDRESS	STREET	CROSS STREET	INSPECTOR	INSP_DATE	C	F	W	DATA_ENTRY_REMARKS
161-010		LEE CI	HOWARD AV	DK	06/01/2022	01	04	01	
161-018		CALLIOPE	ST CHARLES AV	DK	06/01/2022	01	04	01	
161-020		LEE CI	ANDREW HIGGINS DR	DK	06/01/2022	01	04	01	
161-022		ANDREW HIGGINS DR	CAMP	DK	06/01/2022	01	04	01	
161-024		PRYTANIA AL	CALLIOPE	DK	06/01/2022	01	04	01	
161-026		ST JOSEPH	BARONNE	DK	06/01/2022	01	04	01	
161-028		ST JOSEPH	CARONDELET	DK	06/01/2022	01	04	01	
161-030		ST JOSEPH	ST CHARLES AV	DK	06/01/2022	01	04	01	
161-032		ST CHARLES AV	LEE CI	DK	06/01/2022	01	04	01	
161-034		ST JOSEPH	CAMP	DK	06/01/2022	01	04	01	
161-035		ST JOSEPH	CAMP	DK	06/01/2022	01	04	01	
161-039		CALLIOPE	CARONDELET	DK	06/02/2022	01	04	01	
161-040		CALLIOPE	ST CHARLES AV	DK	06/02/2022	01	04	01	
161-041		CARONDELET	HOWARD AV	DK	06/02/2022	01	04	01	
161-042		HOWARD AV	BARONNE	DK	06/02/2022	01	04	01	
161-043		HOWARD AV	LEE CI	DK	06/02/2022	01	04	01	
161-044		HOWARD AV	CARONDELET	DK	06/02/2022	01	04	01	
161-045		HOWARD AV	BARONNE	DK	06/02/2022	01	04	01	
161-046		CALLIOPE	BARONNE	DK	06/02/2022	01	04	01	
161-048		HOWARD AV	BARONNE	DK	06/02/2022	01	04	01	
162-005		ORETHA CASTLE	CALLIOPE	DK	06/02/2022	01	04	01	
162-007		ORETHA CASTLE	CALLIOPE	DK	06/02/2022	01	04	01	
162-009		CALLIOPE	LOYOLA AV	DK	06/02/2022	01	04	01	
162-011		LOYOLA AV	HOWARD AV	DK	06/02/2022	01	04	01	
162-015		ORETHA CASTLE	HOWARD AV	DK	06/02/2022	01	04	01	
171-002		MAGAZINE	CAPDEVILLE	D.K.	05/20/2022	01	04	01	
171-007		CONSTANCE	LAFAYETTE	DK	05/25/2022	01	04	01	
171-008		MAGAZINE	NOTRE DAME	D.K.	05/19/2022	01	04	01	
171-009		MAGAZINE	JULIA	DK	05/25/2022	01	04	01	
171-010		JULIA	MAGAZINE	D.K.	05/19/2022	01	04	01	
171-011		JULIA	CONSTANCE	DK	05/25/2022	01	04	01	
171-012		JULIA	TCHOUPITOULAS	D. K/	05/19/2022	01	04	01	
171-013		TCHOUPITOULAS	JULIA	DK	05/25/2022	01	04	01	
171-014		NOTRE DAME	TCHOUPITOULAS	D. K.	05/19/2022	01	04	01	
171-015		GIROD	TCHOUPITOULAS	D.K.	05/19/2022	01	04	01	
171-016		TCHOUPITOULAS	LAFAYETTE	DK	05/25/2022	01	04	01	
171-017		JULIA	TCHOUPITOULAS	D. K.	05/19/2022	01	04	01	

STRUCT_1	ADDRESS	STREET	CROSS STREET	INSPECTOR	INSP_DATE	C	F	W	DATA_ENTRY_REMARKS
171-018		JULIA	COMMERCE	DK	05/25/2022	01	04	01	
171-019		COMMERCE	JULIA	D.K.	05/19/2022	01	04	01	
171-020		COMMERCE	NOTRE DAME	DK	05/25/2022	01	04	01	
171-021		COMMERCE	GIROD	D.K.	05/19/2022	01	04	01	
171-022		COMMERCE	LAFAYETTE	DK	05/26/2022	01	04	01	
171-023		JULIA	S PETERS	D.K.	05/19/2022	01	04	01	
171-024		S PETERS	JULIA	D.K.	05/19/2022	01	04	01	
171-025		JULIA	FULTON	DK	05/26/2022	01	04	01	
171-026		FULTON	JULIA	D.K.	05/19/2022	01	04	01	
171-027		FULTON	JULIA	DK	05/26/2022	01	04	01	
171-028		JULIA	TCHOUPITOULAS	D.K.	05/19/2022	01	04	01	
171-029		JULIA	COMMERCE	DK	05/26/2022	01	04	01	
171-030		JULIA	COMMERCE	D. K.	05/19/2022	01	04	01	
171-031		JULIA	S PETERS	D.K.	05/19/2022	01	04	01	
171-032		FULTON	JULIA	DK	05/26/2022	01	04	01	
171-033		FULTON	NOTRE DAME	DK	05/25/2022	01	04	01	
171-034		FULTON	GIROD	D.K.	05/19/2022	01	04	01	
171-035		FULTON	LAFAYETTE	DK	05/26/2022	01	04	01	
171-036		NOTRE DAME	S PETERS	D.K.	05/19/2022	01	04	01	
171-037		GIROD	S PETERS	D.K.	05/19/2022	01	04	01	
171-038		S PETERS	LAFAYETTE	DK	05/26/2022	01	04	01	
171-039		MAGAZINE	JULIA	D.K.	05/19/2022	01	04	01	
171-040		JULIA	MAGAZINE	DK	05/26/2022	01	04	01	
171-041		JULIA	CONSTANCE	D.K.	05/19/2022	01	04	01	
171-042		CONSTANCE	ST JOSEPH	DK	05/26/2022	01	04	01	
171-043		CONSTANCE	JULIA	D.K.	05/19/2022	01	04	01	
171-044		CONSTANCE	LAFAYETTE	DK	05/26/2022	01	04	01	
171-045		LAFAYETTE	TCHOUPITOULAS	D.K.	05/19/2022	01	04	01	
171-046		TCHOUPITOULAS	LAFAYETTE	DK	05/26/2022	01	04	01	
171-047		LAFAYETTE	COMMERCE	DK	05/26/2022	01	04	01	
171-048		LAFAYETTE	S PETERS	D.K.	05/19/2022	01	04	01	
171-049		S PETERS	LAFAYETTE	DK	05/26/2022	01	04	01	
171-050		LAFAYETTE	FULTON	D.K.	05/19/2022	01	04	01	
171-051		FULTON	LAFAYETTE	DK	05/26/2022	01	04	01	
171-052		COMMERCE	POYDRAS	D.K.	05/19/2022	01	04	01	
171-053		MAGAZINE	JULIA	DK	05/26/2022	01	04	01	
171-054		NOTRE DAME	MAGAZINE	D.K.	05/20/2022	01	04	01	

STRUCT_1	ADDRESS	STREET	CROSS STREET	INSPECTOR	INSP_DATE	C	F	W	DATA_ENTRY_REMARKS
171-055		FULTON	NOTRE DAME	D.K.	05/20/2022	01	04	01	
171-056		NOTRE DAME	FULTON	DK	05/27/2022	01	04	01	
171-057		GIROD	COMMERCE	D.K.	05/20/2022	01	04	01	
171-058		NOTRE DAME	S PETERS	DK	05/25/2022	01	04	01	
172-001		LAFAYETTE	BARONNE	DK	05/27/2022	01	04	01	
172-003		BARONNE	GIROD	DK	05/25/2022	01	04	01	
172-004		LAFAYETTE	BARONNE	D.K.	05/20/2022	01	04	01	
172-005		BARONNE	LAFAYETTE	DK	05/27/2022	01	04	01	
172-006		BARONNE	GIROD	D.K.	05/20/2022	01	04	01	
172-009		LAFAYETTE	CARONDELET	D.K.	05/20/2022	01	04	01	
172-010		CARONDELET	LAFAYETTE	DK	05/27/2022	01	04	01	
172-011		LAFAYETTE	MARBLE HALL AL	DK	05/20/2022	01	04	01	
172-013		LAFAYETTE	SOULE AL	D.K.	05/20/2022	01	04	01	
172-015		LAFAYETTE	ST CHARLES AV	DK	05/27/2022	01	04	01	
172-016		ST CHARLES AV	N MAESTRI PL	D.K.	05/20/2022	01	04	01	
172-017		ST CHARLES AV	POYDRAS	DK	05/27/2022	01	04	01	
172-018		N MAESTRI PL	ST CHARLES AV	DK	05/27/2022	01	04	01	
172-019		CARONDELET	GIROD	D.K.	05/20/2022	01	04	01	
172-020		GIROD	GIROD STREET ALLEY	D.K.	05/20/2022	01	04	01	
172-021		GIROD STREET ALLEY	GIROD	DK	05/27/2022	01	04	01	
172-022		GIROD	BARONNE	DK	05/27/2022	01	04	01	
172-023		BARONNE	GIROD	D.K.	05/20/2022	01	04	01	
172-024		BARONNE	JULIA	D.K.	05/20/2022	01	04	01	
172-025		CARONDELET	GIROD	DK	05/27/2022	01	04	01	
172-026		CARONDELET	JULIA	D.K.	05/20/2022	01	04	01	
172-027		JULIA	BARONNE	DK	05/27/2022	01	04	01	
172-028		JULIA	YMCA AL	D.K.	05/24/2022	01	04	01	
172-029		GIROD	PUJOL AL	DK	05/27/2022	01	04	01	
172-030		PUJOL AL	GIROD	D.K.	05/24/2022	01	04	01	
172-031		GIROD	ST CHARLES AV	DK	05/27/2022	01	04	01	
172-032		ST CHARLES AV	GIROD	D.K.	05/24/2022	01	04	01	
172-033		ST CHARLES AV	GIROD	DK	05/27/2022	01	04	01	
172-034		ST CHARLES AV	JULIA	D.K.	05/24/2022	01	04	01	
172-035		GIROD	CHURCH	DK	05/25/2022	01	04	01	
172-036		BARONNE	GIROD	DK	05/27/2022	01	04	01	
172-037		CHURCH	GIROD	D.K.	05/24/2022	01	04	01	
172-038		CHURCH	JULIA	DK	05/31/2022	01	04	01	

STRUCT_1	ADDRESS	STREET	CROSS STREET	INSPECTOR	INSP_DATE	C	F	W	DATA_ENTRY_REMARKS
172-039		JULIA	ST CHARLES AV	D.K	05/24/2022	01	04	01	
172-040		JULIA	CAMP	DK	05/31/2022	01	04	01	
172-042		GIROD	CAMP	DK	05/24/2022	01	04	01	
172-045		JULIA	CAMP	D.K.	05/24/2022	01	04	01	
172-046		CAMP	JULIA	DK	05/24/2022	01	04	01	
172-047		CAMP	GIROD	DK	05/31/2022	01	04	01	
172-048		CAMP	ATKINSON AL	D.K	05/24/2022	01	04	01	
172-049		CAMP	ATKINSON AL	DK	05/25/2022	01	04	01	
172-050		CAMP	ATKINSON AL	DK	05/31/2022	01	04	01	
172-051		CAMP	ST JOSEPH	DK	05/24/2022	01	04	01	
172-052		CAMP	JULIA	DK	05/31/2022	01	04	01	
172-053		JULIA	WHITE AL	DK	05/24/2022	01	04	01	
172-055		JULIA	MAGAZINE	DK	05/31/2022	01	04	01	
172-058		ST CHARLES AV	ATKINSON AL	D.K	05/14/2022	01	04	01	
172-059		ATKINSON AL	CAMP	DK	05/31/2022	01	04	01	
172-060		CARONDELET	ST JOSEPH	D.K	05/24/2022	01	01	01	
172-061		CARONDELET	JULIA	DK	05/24/2022	01	04	01	
172-062		JULIA	Y M C A AL	DK	05/31/2022	01	04	01	
172-064		JULIA	ST CHARLES AV	D.K	05/31/2022	01	04	01	
172-065		BARONNE	ST JOSEPH	DK	05/24/2022	01	04	01	
172-066		BARONNE	JULIA	DK	05/31/2022	01	04	01	
172-068		SULLIVAN'S AL	JULIA	DK	05/24/2022	01	04	01	
172-069		JULIA	CARONDELET	DK	05/31/2022	01	04	01	
172-070		GIROD	BARONNE	DK	05/24/2022	01	04	01	
172-071		BARONNE	JULIA	DK	05/31/2022	01	04	01	
172-072		LAFAYETTE	CAMP	DK	05/24/2022	01	04	01	
172-073		LAFAYETTE	CAMP	D.K.	05/24/2022	01	04	01	
172-074		CAMP	POYDRAS	DK	05/31/2022	01	04	01	
172-075		ARHENS & OTT AL	ST JOSEPH	DK	05/25/2022	01	04	01	
172-076		ST CHARLES AV	N MAESTRI PL	DK	05/31/2022	01	04	01	
172-077		ST CHARLES AV	POYDRAS	DK	05/25/2022	01	04	01	
172-078		GIROD	BARONNE	DK	05/31/2022	01	04	01	
173-001		LOYOLA AV	POYDRAS	DK	05/25/2022	01	04	01	
173-002		LOYOLA AV	LAFAYETTE	DK	06/15/2022	01	04	01	
173-003		LOYOLA AV	GIROD	DK	06/17/2022	01	04	01	
173-004		LAFAYETTE	LOYOLA AV	DK	06/15/2022	01	04	01	
173-005		LAFAYETTE	LOYOLA AV	DK	06/21/2022	01	04	01	

STRUCT_1	ADDRESS	STREET	CROSS STREET	INSPECTOR	INSP_DATE	C	F	W	DATA_ENTRY_REMARKS
173-006		LAFAYETTE	S RAMPART	DK	06/15/2022	01	04	01	
173-007		S RAMPART	GIROD	DK	06/21/2022	01	04	01	
173-008		GIROD	LOYOLA AV	DK	06/15/2022	01	04	01	
173-009		S RAMPART	GIROD	DK	06/21/2022	01	04	01	
173-010		S RAMPART	JULIA	DK	06/21/2022	01	04	01	
173-011		JULIA	LOYOLA AV	DK	06/15/2022	01	04	01	
173-012		JULIA	O"KEEFE AV	DK	06/21/2022	01	04	01	
173-013		LAFAYETTE	O"KEEFE AV	DK	06/15/2022	01	04	01	
173-014		GIROD	O"KEEFE AV	DK	06/15/2022	01	04	01	
173-015		O"KEEFE AV	GIROD	DK	06/21/2022	01	04	01	
173-016		O"KEEFE AV	JULIA	DK	06/15/2022	01	04	01	
173-017		JULIA	BARONNE	DK	06/21/2022	01	04	01	
173-018		O"KEEFE AV	JAMISON AL	DK	06/15/2022	01	04	01	
173-019		JAMISON AL	H ALLEY	DK	06/15/2022	01	04	01	
173-020		JAMISON AL	BARONNE	DK	06/21/2022	01	04	01	
173-021		H ALLEY	ROCK AL	DK	06/15/2022	01	04	01	
173-022		ROCK AL	MARCHAL AL	DK	06/15/2022	01	04	01	
173-023		ROCK AL	BARONNE	DK	06/17/2022	01	04	01	
173-024		ROCK AL	O"KEEFE AV	DK	06/21/2022	01	04	01	
173-025		MARCHAL AL	JULIA	DK	06/15/2022	01	04	01	
173-026		O"KEEFE AV	ROCK AL	DK	06/21/2022	01	04	01	
173-027		O"KEEFE AV	JULIA	DK	06/15/2022	01	04	01	
173-028		JULIA	S RAMPART	DK	06/21/2022	01	04	01	
173-029		S RAMPART	HOWARD AV	DK	06/15/2022	01	04	01	
173-030		S RAMPART	JULIA	DK	06/21/2022	01	04	01	
173-031		S RAMPART	JULIA	DK	06/15/2022	01	04	01	
173-032		S RAMPART	JULIA	DK	06/15/2022	01	04	01	
173-033		GIROD	LOYOLA AV	DK	06/15/2022	01	04	01	
173-034		GIROD	LOYOLA AV	DK	06/16/2022	01	04	01	
173-035		POYDRAS	S LIBERTY	DK	06/21/2022	01	04	01	
173-036		GIROD	SHAKESPEAR AL	DK	06/16/2022	01	04	01	
174-001		DAVE DIXON DR	MAGNOLIA	DK	06/21/2022	01	04	01	
174-002		DAVE DIXON DR	LE ROUGE	DK	06/16/2022	01	04	01	
174-004		DAVE DIXON DR	MAGNOLIA	DK	06/21/2022	01	04	01	
174-008		S LIBERTY	POYDRAS	DK	06/16/2022	01	04	01	
174-009		S LIBERTY	POYDRAS	DK	06/16/2022	01	04	01	
174-010		S LIBERTY	GIROD	DDK	06/21/2022	01	04	01	

STRUCT_1	ADDRESS	STREET	CROSS STREET	INSPECTOR	INSP_DATE	C	F	W	DATA_ENTRY_REMARKS
174-011		S LIBERTY	GIROD	DK	06/16/2022	01	04	01	
174-012		S LIBERTY	GIROD	DK	06/21/2022	01	04	01	
174-013		GIROD	S LIBERTY	DK	06/16/2022	01	04	01	
174-014		S LIBERTY	GIROD	DK	06/21/2022	01	04	01	
174-015		S LIBERTY	JULIA	DK	06/16/2022	01	04	01	
174-016		LASALLE	POYDRAS	DK	06/21/2022	01	04	01	
174-017		LASALLE	DAVE DIXON DR	DK	06/16/2022	01	04	01	
174-018		LASALLE	POYDRAS	DK	06/21/2022	01	04	01	
174-019		S LIBERTY	GIROD	DK	06/16/2022	01	04	01	
174-020		S LIBERTY	GIROD	DK	06/21/2022	01	04	01	
174-025		DAVE DIXON DR	MAGNOLIA	DK	06/16/2022	01	04	01	
174-026		MAGNOLIA	DAVE DIXON DR	DK	06/17/2022	01	04	01	
174-027		MAGNOLIA	DAVE DIXON DR	DK	06/17/2022	01	04	01	
174-028		DAVE DIXON DR	MAGNOLIA	DK	06/21/2022	01	04	01	
174-029		DAVE DIXON DR	LE ROUGE	DK	06/17/2022	01	04	01	
174-030		LE ROUGE	DAVE DIXON DR	DK	06/17/2022	01	04	01	
174-031		LE ROUGE	JULIA	DK	06/17/2022	01	04	01	
174-033		LE ROUGE	JULIA	DK	06/17/2022	01	04	01	
174-034		LE ROUGE	JULIA	DK	06/22/2022	01	04	01	
174-036		DAVE DIXON DR	MAGNOLIA	DK	06/22/2022	01	04	01	
175-001		W STADIUM DR	CYPRESS	DK	06/16/2022	01	04	01	
175-002		W STADIUM DR	DAVE DIXON DR	DK	06/22/2022	01	04	01	
175-003		DAVE DIXON DR	MAGNOLIA	DK	06/16/2022	01	04	01	
175-004		CYPRESS	S DERBIGNY	DK	06/22/2022	01	04	01	
175-005		CYPRESS	S CLAIBORNE AV	DK	06/16/2022	01	04	01	
175-006		S CLAIBORNE AV	LAFAYETTE	DK	06/22/2022	01	04	01	
175-007		S CLAIBORNE AV	JULIA	DK	06/16/2022	01	04	01	
175-008		S DERBIGNY	JULIA	DK	06/22/2022	01	04	01	
175-009		JULIA	S CLAIBORNE AV	DK	06/16/2022	01	04	01	
175-010		JULIA	S CLAIBORNE AV	DK	06/22/2022	01	04	01	
175-011		S CLAIBORNE AV	JULIA	DK	06/16/2022	01	04	01	
175-012		LAFAYETTE	BOLIVAR	DK	06/22/2022	01	04	01	
175-013		LAFAYETTE	S DERBIGNY	DK	06/16/2022	01	04	01	
175-014		LAFAYETTE	S CLAIBORNE AV	DK	06/22/2022	01	04	01	
175-015		BOLIVAR	LAFAYETTE	DK	06/16/2022	01	04	01	
175-016		S CLAIBORNE AV	LAFAYETTE	DK	06/22/2022	01	04	01	
175-017		DAVE DIXON DR	W STADIUM DR	DK	06/17/2022	01	04	01	

STRUCT_1	ADDRESS	STREET	CROSS STREET	INSPECTOR	INSP_DATE	C	F	W	DATA_ENTRY_REMARKS
176-001		CANAL	CONVENTION CENTER BL	K.H.	04/29/2022	01	01	01	
176-002		CANAL	CONVENTION CENTER BL	K.H.	04/26/2022	01	01	01	
176-003		CANAL	CONVENTION CENTER BL	K.H.	04/29/2022	01	01	01	
176-004		CANAL	CONVENTION CENTER BL	K.H.	04/26/2022	01	01	01	
176-007		POYDRAS	CONVENTION CENTER BL	DK	06/22/2022	01	04	01	
176-008		POYDRAS	CONVENTION CENTER BL	DK	06/17/2022	01	04	01	
176-009		POYDRAS	CONVENTION CENTER BL	DK	06/22/2022	01	04	01	
176-010		POYDRAS	CONVENTION CENTER BL	DK	06/17/2022	01	04	01	
176-011		POYDRAS	CONVENTION CENTER BL	DK	06/22/2022	01	04	01	
176-012		CANAL	CONVENTION CENTER BL	K.H.	04/26/2022	01	01	01	
176-013		IBERVILLE	CONVENTION CENTER BL	K.H.	04/29/2022	01	01	01	
177-001		CANAL	MAGAZINE	DK	06/17/2022	01	04	01	
177-002		MAGAZINE	COMMON	DK	06/17/2022	01	04	01	
177-003		MAGAZINE	GRAVIER	DK	06/22/2022	01	04	01	
177-004		GRAVIER	MAGAZINE	DK	06/17/2022	01	04	01	
177-005		GRAVIER	ARCADE AL	DK	06/17/2022	01	01	01	
177-006		ARCADE AL	NATCHEZ	DK	06/22/2022	01	04	01	
177-007		MAGAZINE	NATCHEZ	DK	06/16/2022	01	04	01	
177-008		NATCHEZ	TCHOUPITOULAS	DK	06/22/2022	01	04	01	
177-009		TCHOUPITOULAS	POYDRAS	DK	06/16/2022	01	04	01	
177-011		POYDRAS	S PETERS	DK	06/22/2022	01	04	01	
177-012		MAGAZINE	POYDRAS	D.K.	06/23/2022	01	04	01	
177-013		POYDRAS	MAGAZINE	D.K.	06/23/2022	01	04	01	
177-014		POYDRAS	TCHOUPITOULAS	D.K.	06/28/2022	01	04	01	
177-015		MAGAZINE	POYDRAS	D.K.	06/23/2022	01	04	01	
177-016		MAGAZINE	POYDRAS	D.K.	06/28/2022	01	04	01	
177-017		POYDRAS	CONSTANCE	D.K.	06/23/2022	01	04	01	
177-018		POYDRAS	TCHOUPITOULAS	D.K.	06/28/2022	01	04	01	
177-019		POYDRAS	COMMERCE	D.K.	06/23/2022	01	04	01	
177-020		POYDRAS	S PETERS	D.K.	06/28/2022	01	04	01	
177-021		POYDRAS	FULTON	D.K.	06/23/2022	01	04	01	
177-022		POYDRAS	CONVENTION CENTER BL	D.K.	06/28/2022	01	04	01	
177-023		CONVENTION CENTER	POYDRAS	D.K.	06/23/2022	01	04	01	
177-024		CANAL	TCHOUPITOULAS	D.K.	06/28/2022	01	04	01	
177-025		COMMON	TCHOUPITOULAS	D.K.	06/23/2022	01	04	01	
177-026		COMMON	S PETERS	D.K.	06/28/2022	01	04	01	
177-027		COMMON	S PETERS	D.K.	06/23/2022	01	04	01	



STRUCT_1	ADDRESS	STREET	CROSS STREET	INSPECTOR	INSP_DATE	C	F	W	DATA_ENTRY_REMARKS
177-028		CANAL	S PETERS	D.K.	06/28/2022	01	04	01	
177-029		CANAL	CONVENTION CENTER BL	D.K.	06/28/2022	01	04	01	
177-030		GRAVIER	TCHOUPITOULAS	D.K.	06/23/2022	01	04	01	
177-031		GRAVIER	S PETERS	D.K.	06/23/2022	01	04	01	
177-032		GRAVIER	S PETERS	D.K.	06/28/2022	01	04	01	
177-033		S PETERS	POYDRAS	D.K.	06/23/2022	01	04	01	
177-034		TCHOUPITOULAS	NATCHEZ	D.K.	06/24/2022	01	04	01	
177-035		NATCHEZ AL	TCHOUPITOULAS	D.K.	06/23/2022	01	04	01	
177-036		NATCHEZ AL	S PETERS	D.K.	06/28/2022	01	04	01	
177-037		CANAL	DECATUR	K.H.	04/26/2022	01	01	01	
177-038		CANAL	N PETERS	K.H.	04/29/2022	01	01	01	
177-039		CANAL	N PETERS	K.H.	04/26/2022	01	01	01	
177-040		N PETERS	CANAL	K.H.	04/29/2022	01	01	01	
177-041		N PETERS	IBERVILLE	K.H.	04/26/2022	01	01	01	
177-042		N PETERS	BIENVILLE	K.H.	04/29/2022	01	01	01	
177-043		BIENVILLE	CLAY	K.H.	04/26/2022	01	01	01	
177-044		CANAL	N PETERS	K.H.	04/29/2022	01	01	01	
177-045		CANAL	N FRONT	K.H.	04/26/2022	01	01	01	
177-046		CANAL	N FRONT	K.H.	04/29/2022	01	01	01	
177-047		IBERVILLE	DECATUR	K.H.	04/26/2022	01	01	01	
177-048		IBERVILLE	CLINTON	K.H.	04/29/2022	01	01	01	
177-049		CLINTON	BIENVILLE	K.H.	04/26/2022	01	01	01	
177-050		BIENVILLE	DECATUR	K.H.	04/29/2022	01	01	01	
177-051		DECATUR	CONTI	K.H.	04/26/2022	01	01	01	
177-052		BIENVILLE	N PETERS	K.H.	04/29/2022	01	01	01	
177-053		MAGAZINE	POYDRAS	D.K.	06/23/2022	01	04	01	
177-055		IBERVILLE	CLAY	K.H.	04/29/2022	01	01	01	
177-056		IBERVILLE	CLAY	K.H.	04/26/2022	01	01	01	
177-057		IBERVILLE	N FRONT	K.H.	04/26/2022	01	01	01	
177-058		IBERVILLE	N FRONT	K.H.	04/29/2022	01	01	01	
177-059		NATCHEZ AL	TCHOUPITOULAS	D.K.	06/23/2022	01	04	01	
177-061		CANAL	N PETERS	K.H.	04/26/2022	01	01	01	
177-062		S PETERS	GRAVIER	D.K.	06/28/2022	01	04	01	
177-063		COMMON	S PETERS	D.K.	06/23/2022	01	04	01	
177-064		IBERVILLE	N PETERS	K.H.	04/28/2022	01	01	01	
178-001		UNION	BARONNE	K.H.	04/29/2022	01	01	01	
178-002		BARONNE	UNION	K.H.	04/26/2022	01	01	01	

STRUCT_1	ADDRESS	STREET	CROSS STREET	INSPECTOR	INSP_DATE	C	F	W	DATA_ENTRY_REMARKS
178-003		BARONNE	PERDIDO	K.H.	04/29/2022	01	01	01	
178-004		UNION	BARONNE	K.H.	04/26/2022	01	01	01	
178-005		BARONNE	GRAVIER	K.H.	04/29/2022	01	01	01	
178-006		BARONNE	PERDIDO	K.H.	04/26/2022	01	01	01	
178-007		UNION	CARONDELET	K.H.	04/29/2022	01	01	01	
178-008		CARONDELET	GRAVIER	K.H.	04/29/2022	01	01	01	
178-009		CARONDELET	PERDIDO	K.H.	04/26/2022	01	01	01	
178-010		UNION	CARONDELET	K.H.	04/27/2022	01	01	01	
178-011		CARONDELET	GRAVIER	K.H.	04/29/2022	01	01	01	
178-012		CARONDELET	PERDIDO	K.H.	04/27/2022	01	01	01	
178-013		PERDIDO	ST CHARLES AV	K.H.	04/29/2022	01	01	01	
178-014		UNION	ST CHARLES AV	K.H.	04/27/2022	01	01	01	
178-015		ST CHARLES AV	UNION	K.H.	05/02/2022	01	01	01	
178-016		ST CHARLES AV	UNION	K.H.	04/28/2022	01	01	01	
178-017		ST CHARLES AV	GRAVIER	K.H.	05/02/2022	01	01	01	
178-019		BARONNE	POYDRAS	K.H.	05/02/2022	01	01	01	
178-020		POYDRAS	BARONNE	K.H.	04/28/2022	01	01	01	
178-021		POYDRAS	CARROLL	K.H.	05/02/2022	01	01	01	
178-022		POYDRAS	CARROLL	K.H.	04/28/2022	01	01	01	
178-023		CARROLL	POYDRAS	K.H.	04/28/2022	01	01	01	
178-024		CARROLL	PERDIDO	K.H.	05/02/2022	01	01	01	
178-025		PERDIDO	CARONDELET	K.H.	05/02/2022	01	01	01	
178-026		POYDRAS	CARROLL	K.H.	04/26/2022	01	01	01	
178-027		POYDRAS	CARONDELET	K.H.	05/02/2022	01	01	01	
178-028		CARONDELET	POYDRAS	K.H.	04/28/2022	01	01	01	
178-029		CARONDELET	POYDRAS	K.H.	04/28/2022	01	01	01	
178-030		CARONDELET	POYDRAS	K.H.	04/28/2022	01	01	01	
178-031		CARONDELET	PERDIDO	K.H.	04/28/2022	01	01	01	
178-032		POYDRAS	CARONDELET	K.H.	04/28/2022	01	01	01	
178-033		POYDRAS	ST CHARLES AV	K.H.	04/28/2022	01	01	01	
178-034		POYDRAS	ST CHARLES AV	K.H.	05/17/2022	01	01	01	
178-035		ST CHARLES AV	PERDIDO	K.H.	05/17/2022	01	01	01	
178-036		ST CHARLES AV	PERDIDO	K.H.	05/17/2022	01	01	01	
178-037		COMMERCIAL PL	ST CHARLES AV	K.H.	05/17/2022	01	01	01	
178-038		COMMERCIAL PL	CAMP	K.H.	05/17/2022	01	01	01	
178-039		POYDRAS	CAMP	K.H.	05/17/2022	01	01	01	
178-040		CAMP	POYDRAS	K.H.	05/17/2022	01	01	01	

STRUCT_1	ADDRESS	STREET	CROSS STREET	INSPECTOR	INSP_DATE	C	F	W	DATA_ENTRY_REMARKS
178-041		CAMP	POYDRAS	K.H.	05/17/2022	01	01	01	
178-042		POYDRAS	CAMP	D.K.	06/23/2022	01	04	01	
178-043		POYDRAS	CAMP	D.K.	06/28/2022	01	04	01	
178-044		POYDRAS	CAMP	D.K.	06/23/2022	01	04	01	
178-045		NATCHEZ	PICAYUNE PL	D.K.	06/28/2022	01	04	01	
178-046		NATCHEZ	CAMP	D.K.	06/23/2022	01	04	01	
178-047		CAMP	NATCHEZ	D.K.	06/28/2022	01	04	01	
178-048		CAMP	POYDRAS	D.K.	06/23/2022	01	04	01	
178-049		GRAVIER	PICAYUNE PL	D.K.	06/28/2022	01	04	01	
178-050		PICAYUNE PL	NATCHEZ	D.K.	06/23/2022	01	04	01	
178-051		GRAVIER	CAMP	D.K.	06/28/2022	01	04	01	
178-052		CAMP	GRAVIER	D.K.	06/24/2022	01	04	01	
178-053		CAMP	GRAVIER	D.K.	06/29/2022	01	04	01	
178-054		ST CHARLES AV	GRAVIER	K.H.	05/17/2022	01	01	01	
178-055		ST CHARLES AV	GRAVIER	K.H.	05/18/2022	01	01	01	
178-056		GRAVIER	CAMP	K.H.	05/17/2022	01	01	01	
178-057		CAMP	COMMERCIAL PL	K.H.	05/18/2022	01	01	01	
178-058		CAMP	GRAVIER	D.K.	06/24/2022	01	04	01	
178-059		CAMP	GRAVIER	K.H.	05/18/2022	01	01	01	
178-060		CARONDELET	COMMON	K.H.	05/17/2022	01	01	01	
178-061		CARONDELET	COMMON	K.H.	05/17/2022	01	01	01	
178-062		CARONDELET	GRAVIER	K.H.	05/18/2022	01	01	01	
178-063		CARONDELET	GRAVIER	K.H.	05/17/2022	01	01	01	
178-064		GRAVIER	CARONDELET	K.H.	05/18/2022	01	01	01	
178-065		GRAVIER	ST CHARLES AV	K.H.	05/17/2022	01	01	01	
178-066		GRAVIER	ST CHARLES AV	K.H.	05/18/2022	01	01	01	
178-067		BARONNE	GRAVIER	K.H.	05/17/2022	01	01	01	
178-068		GRAVIER	VARIETIES AL	K.HOWARD	05/18/2022	01	01	01	
178-069		GRAVIER	VARIETIES AL	K.H.	05/17/2022	01	01	01	
178-070		GRAVIER	CARONDELET	K.H.	05/18/2022	01	01	01	
178-071		GRAVIER	BARONNE	K.H.	05/18/2022	01	01	01	
178-072		BARONNE	GRAVIER	K.H.	05/17/2022	01	01	01	
178-073		CARONDELET	UNION	K.H.	05/18/2022	01	01	01	
178-074		POYDRAS	BARONNE	K.H.	05/17/2022	01	01	01	
178-075		POYDRAS	ST CHARLES AV	K.H.	05/18/2022	01	01	01	
178-076		BARONNE	COMMON	K.H.	05/17/2022	01	01	01	
178-079		CAMP	NATCHEZ	K.H.	05/18/2022	01	01	01	

STRUCT_1	ADDRESS	STREET	CROSS STREET	INSPECTOR	INSP_DATE	C	F	W	DATA_ENTRY_REMARKS
178-080		POYDRAS	CAMP	05/17/2022	05/17/2022	01	01	01	
178-081		ST CHARLES AV	POYDRAS	K.H	05/18/2022	01	01	01	
178-082		PERDIDO	ST CHARLES AV	K.H.	05/17/2022	01	01	01	
178-083		ST CHARLES AV	UNION	K.H.	05/17/2022	01	01	01	
178-084		ST CHARLES AV	UNION	K.H.	05/17/2022	01	01	01	
178-085		ST CHARLES AV	UNION	K.H.	05/18/2022	01	01	01	
179-001		S RAMPART	GRAVIER	K.H.	05/17/2022	01	01	01	
179-002		GRAVIER	GRAVIER	K.H.	05/17/2022	01	01	01	
179-003		LOYOLA AV	GRAVIER	K.H.	05/18/2022	01	01	01	
179-004		LOYOLA AV	GRAVIER	K.H.	05/17/2022	01	01	01	
179-005		LOYOLA AV	PERDIDO	K.H.	05/18/2022	01	01	01	
179-006		GRAVIER	O"KEEFE AV	K.H.	05/17/2022	01	01	01	
179-007		O"KEEFE AV	UNION	K.H.	05/18/2022	01	01	01	
179-008		O"KEEFE AV	UNION	K.H.	05/17/2022	01	01	01	
179-009		UNION	O"KEEFE AV	K.H.	05/18/2022	01	01	01	
179-010		O"KEEFE AV	PERDIDO	K.H.	05/17/2022	01	01	01	
179-011		S RAMPART	UNION	K.H.	05/11/2022	01	01	01	
179-012		S RAMPART	PERDIDO	K.H.	05/18/2022	01	01	01	
179-013		S RAMPART	PERDIDO	K.H.	05/17/2022	01	01	01	
179-014		PERDIDO	LOYOLA AV	K.H.	05/18/2022	01	01	01	
179-015		LOYOLA AV	PERDIDO	K.H.	05/17/2022	01	01	01	
179-016		LOYOLA AV	PERDIDO	K.H.	05/18/2022	01	01	01	
179-017		LOYOLA AV	POYDRAS	K.H.	05/17/2022	01	01	01	
179-018		S RAMPART	POYDRAS	K.H.	05/18/2022	01	01	01	
179-019		POYDRAS	S RAMPART	K.H.	05/17/2022	01	01	01	
179-020		POYDRAS	LOYOLA AV	K.H.	05/18/2022	01	01	01	
179-021		POYDRAS	O"KEEFE AV	K.H.	05/17/2022	01	01	01	
179-022		O"KEEFE AV	PERDIDO	K.H.	05/18/2022	01	01	01	
179-023		PERDIDO	PENN	K.H.	05/17/2022	01	01	01	
179-024		PENN	POYDRAS	KH	06/07/2022	01	01	01	
179-025		O"KEEFE AV	POYDRAS	KH	06/06/2022	01	01	01	
179-026		PENN	POYDRAS	KH	06/07/2022	01	01	01	
179-027		O"KEEFE AV	GRAVIER	KH	06/02/2022	01	01	01	
179-028		LOYOLA AV	TULANE AV	KH	06/07/2022	01	01	01	
179-029		LOYOLA AV	TULANE AV	KH	06/06/2022	01	01	01	
179-030		LOYOLA AV	TULANE AV	KH	06/07/2022	01	01	01	
179-031		LOYOLA AV	GRAVIER	KH	06/06/2022	01	01	01	

STRUCT_1	ADDRESS	STREET	CROSS STREET	INSPECTOR	INSP_DATE	C	F	W	DATA_ENTRY_REMARKS
179-032		GRAVIER	S SARATOGA	KH	06/07/2022	01	01	01	
179-033		GRAVIER	S SARATOGA	KH	06/06/2022	01	01	01	
179-034		PERDIDO	S SARATOGA	KH	06/02/2022	01	01	01	
179-035		PERDIDO	LOYOLA AV	KH	06/06/2022	01	01	01	
179-036		S SARATOGA	GRAVIER	CR	06/07/2022	01	01	01	
179-037		S SARATOGA	GRAVIER	KH	06/06/2022	01	01	01	
179-038		GRAVIER	LOYOLA AV	KH	06/07/2022	01	01	01	
179-039		POYDRAS	S SARATOGA	KH	06/06/2022	01	01	01	
179-040		POYDRAS	LOYOLA AV	KH	06/07/2022	01	01	01	
179-041		POYDRAS	S SARATOGA	KH	06/06/2022	01	01	01	
179-042		POYDRAS	LOYOLA AV	KH	06/07/2022	01	01	01	
179-043		POYDRAS	S SARATOGA	KH	06/06/2022	01	01	01	
179-044		POYDRAS	LOYOLA AV	KH	06/06/2022	01	01	01	
179-045		S RAMPART	POYDRAS	KH	06/07/2022	01	01	01	
179-046		POYDRAS	O"KEEFE AV	KH	06/06/2022	01	01	01	
179-047		O"KEEFE AV	POYDRAS	KH	06/07/2022	01	01	01	
179-048		POYDRAS	PENN	KH	06/06/2022	01	01	01	
179-049		POYDRAS	S RAMPART	KH	06/07/2022	01	01	01	
179-050		GRAVIER	O"KEEFE AV	KH	06/06/2022	01	01	01	
180-001		LASALLE	GRAVIER	KH	06/06/2022	01	01	01	
180-002		LASALLE	GRAVIER	KH	06/06/2022	01	01	01	
180-003		LASALLE	GRAVIER	KH	06/06/2022	01	01	01	
180-004		LASALLE	GRAVIER	KH	06/06/2022	01	01	01	
180-005		GRAVIER	S LIBERTY	KH	06/06/2022	01	01	01	
180-006		S LIBERTY	GRAVIER	KH	06/06/2022	01	01	01	
180-007		S LIBERTY	TULANE AV	KH	06/08/2022	01	01	01	
180-008		GRAVIER	FRERET	KH	06/06/2022	01	01	01	
180-009		GRAVIER	S ROBERTSON	KH	06/08/2022	01	01	01	
180-010		LASALLE	GRAVIER	KH	06/06/2022	01	01	01	
180-011		LASALLE	GRAVIER	KH	06/08/2022	01	01	01	
180-012		LASALLE	GRAVIER	KH	06/06/2022	01	01	01	
180-013		LASALLE	GRAVIER	KH	06/08/2022	01	01	01	
180-014		LASALLE	GRAVIER	KH	06/06/2022	01	01	01	
180-015		PERDIDO	MAGNOLIA	KH	06/06/2022	01	01	01	
180-016		PERDIDO	S ROBERTSON	KH	06/08/2022	01	01	01	
180-017		S ROBERTSON	PERDIDO	KH	06/06/2022	01	01	01	
180-018		S ROBERTSON	PERDIDO	KH	06/08/2022	01	01	01	

STRUCT_1	ADDRESS	STREET	CROSS STREET	INSPECTOR	INSP_DATE	C	F	W	DATA_ENTRY_REMARKS
180-019		S ROBERTSON	POYDRAS	KH	06/06/2022	01	01	01	
180-020		PERDIDO	FRERET	KH	06/08/2022	01	01	01	
180-021		FRERET	PERDIDO	KH	06/06/2022	01	01	01	
180-022		FRERET	POYDRAS	KH	06/08/2022	01	01	01	
180-023		FRERET	PERDIDO	KH	06/07/2022	01	01	01	
180-024		FRERET	GRAVIER	KH	06/08/2022	01	01	01	
180-025		PERDIDO	LASALLE	KH	06/07/2022	01	01	01	
180-026		PERDIDO	S LIBERTY	KH	06/08/2022	01	01	01	
180-027		LASALLE	POYDRAS	KH	06/07/2022	01	01	01	
180-029		LASALLE	POYDRAS	KH	06/07/2022	01	01	01	
180-030		POYDRAS	S LIBERTY	KH	06/08/2022	01	01	01	
180-031		POYDRAS	S LIBERTY	KH	06/07/2022	01	01	01	
180-033		SUGAR BOWL DR	CLARA	KH	06/08/2022	01	01	01	
180-034		SUGAR BOWL DR	MAGNOLIA	KH	06/07/2022	01	01	01	
180-035		SUGAR BOWL DR	S ROBERTSON	KH	06/29/2022	01	01	01	
180-036		SUGAR BOWL DR	LASALLE	DK	06/01/2022	01	04	01	
180-037		SUGAR BOWL DR	LASALLE	KH	06/29/2022	01	01	01	
180-038		POYDRAS	S LIBERTY	KH	06/22/2022	01	01	01	
180-039		POYDRAS	S LIBERTY	KH	06/29/2022	01	01	01	
180-040		POYDRAS	S LIBERTY	KH	06/27/2022	01	01	01	
180-041		POYDRAS	S LIBERTY	KH	06/29/2022	01	01	01	
180-042		TULANE AV	S ROBERTSON	KH	06/27/2022	01	01	01	
180-043		TULANE AV	S ROBERTSON	KH	06/29/2022	01	01	01	
180-044		TULANE AV	S ROBERTSON	KH	06/29/2022	01	01	01	
180-045		GRAVIER	MAGNOLIA	KH.	06/27/2022	01	01	01	
180-047		GRAVIER	S ROBERTSON	KH	06/27/2022	01	01	01	
180-049		S LIBERTY	GRAVIER	KH	06/29/2022	01	01	01	
180-051		PERDIDO	LASALLE	KH	06/29/2022	01	01	01	
181-001		S CLAIBORNE AV	GRAVIER	KH	06/29/2022	01	01	01	
181-002		GRAVIER	S CLAIBORNE AV	KH	06/27/2022	01	01	01	
181-003		S CLAIBORNE AV	GRAVIER	KH	06/29/2022	01	01	01	
181-004		S CLAIBORNE AV	TULANE AV	KH	06/29/2022	01	01	01	
181-005		S CLAIBORNE AV	GRAVIER	KH	06/28/2022	01	01	01	
181-006		PERDIDO	CLARA	KH	06/28/2022	01	01	01	
181-007		CLARA	PERDIDO	KH	06/30/2022	01	01	01	
181-008		CLARA	POYDRAS	DK	04/06/2022	01	04	01	
181-009		POYDRAS	S CLAIBORNE AV	KH	06/30/2022	01	01	01	

STRUCT_1	ADDRESS	STREET	CROSS STREET	INSPECTOR	INSP_DATE	C	F	W	DATA_ENTRY_REMARKS
181-010		CLARA	POYDRAS	D.K.	06/24/2022	01	04	01	
181-011		CLARA	SUGAR BOWL DR	D.K.	06/29/2022	01	04	01	
181-012		POYDRAS	S CLAIBORNE AV	D.K.	06/24/2022	01	04	01	
181-013		PERDIDO	CLARA	KH	06/30/2022	01	01	01	
181-014		CLARA	POYDRAS		06/28/2022	01	01	01	
181-015		PERDIDO	S CLAIBORNE AV	KH	06/30/2022	01	01	01	
181-016		S CLAIBORNE AV	POYDRAS	KH	06/30/2022	01	01	01	
181-038		POYDRAS	BOLIVAR	D.K.	06/24/2022	01	04	01	
181-039		POYDRAS	S CLAIBORNE AV	D.K.	06/29/2022	01	04	01	
181-040		S CLAIBORNE AV	PERDIDO	KH	06/28/2022	01	01	01	
182-021		S PRIEUR	POYDRAS	D.K.	06/24/2022	01	04	01	
182-022		POYDRAS	S JOHNSON	D.K.	06/29/2022	01	04	01	
182-023		S JOHNSON	LAFAYETTE	D.K.	06/24/2022	01	04	01	
182-024		POYDRAS	S ROMAN	D.K.	06/29/2022	01	04	01	
182-025		S ROMAN	LAFAYETTE	D.K.	06/24/2022	01	04	01	
182-027		LAFAYETTE	S JOHNSON	D.K.	06/24/2022	01	04	01	
182-028		LAFAYETTE	S GALVEZ	D.K.	06/29/2022	01	04	01	
182-029		LAFAYETTE	S ROMAN	D.K.	06/24/2022	01	04	01	
182-030		LAFAYETTE	BERTRAND	D.K.	06/24/2022	01	04	01	
182-032		S PRIEUR	LAFAYETTE	D.K.	06/29/2022	01	04	01	
182-034		S PRIEUR	LAFAYETTE	D.K.	06/24/2022	01	04	01	
182-035		S ROMAN	LAFAYETTE	D.K.	06/29/2022	01	04	01	
182-036		S ROMAN	JULIA	D.K.	06/24/2022	01	04	01	
182-038		LAFAYETTE	S JOHNSON	D.K.	06/24/2022	01	04	01	
182-039		S PRIEUR	JULIA	D.K.	06/24/2022	01	04	01	
182-040		JULIA	S ROMAN	D.K.	06/29/2022	01	04	01	
182-041		JULIA	S ROMAN	D.K.	06/24/2022	01	04	01	
182-042		BERTRAND	POYDRAS	D.K.	06/29/2022	01	04	01	
183-026		S ROCHEBLAVE	POYDRAS	D.K.	06/29/2022	01	04	01	
183-027		S ROCHEBLAVE	CYPRESS	D.K.	06/24/2022	01	04	01	
183-028		POYDRAS	S ROCHEBLAVE	D.K.	06/29/2022	01	04	01	
183-029		S ROCHEBLAVE	JULIA	D.K.	06/24/2022	01	04	01	
183-030		S TONTI	JULIA	D.K.	06/27/2022	01	04	01	
183-031		S TONTI	JULIA	D.K.	06/27/2022	01	04	01	
183-032		S TONTI	LAFAYETTE	D.K.	06/29/2022	01	04	01	
183-033		CYPRESS	S TONTI	D.K.	06/27/2022	01	04	01	
183-034		S TONTI	POYDRAS	D.K.	06/29/2022	01	04	01	

STRUCT_1	ADDRESS	STREET	CROSS STREET	INSPECTOR	INSP_DATE	C	F	W	DATA_ENTRY_REMARKS
183-035		POYDRAS	S MIRO	D.K.	06/27/2022	01	04	01	
183-036		S MIRO	POYDRAS	D.K.	06/27/2022	01	04	01	
183-037		POYDRAS	S GALVEZ	D.K.	06/27/2022	01	04	01	
183-038		LAFAYETTE	S TONTI	D.K.	06/27/2022	01	04	01	
183-039		LAFAYETTE	S MIRO	D.K.	06/29/2022	01	04	01	
183-040		LAFAYETTE	S GALVEZ	D.K.	06/27/2022	01	04	01	
183-041		S GALVEZ	JULIA	D.K.	06/29/2022	01	04	01	
183-048		POYDRAS	S GALVEZ	D.K.	06/27/2022	01	04	01	
183-049		S GALVEZ	LAFAYETTE	D.K.	06/29/2022	01	04	01	
184-029		POYDRAS	S DORGENOIS	D.K.	06/27/2022	01	04	01	
184-030		S DORGENOIS	JULIA	D.K.	06/29/2022	01	04	01	
184-031		S DORGENOIS	JULIA	D.K.	06/27/2022	01	04	01	
184-032		POYDRAS	S DORGENOIS	D.K.	06/29/2022	01	04	01	
184-033		POYDRAS	S BROAD	D.K.	06/27/2022	01	04	01	
188-001		S ROCHEBLAVE	BANKS	KH	06/30/2022	01	01	01	
188-002		BANKS	S ROCHEBLAVE	KH	06/28/2022	01	01	01	
188-005		S ROCHEBLAVE	TULANE AV	KH	06/28/2022	01	01	01	
188-006		TULANE AV	S DORGENOIS	KH	06/28/2022	01	01	01	
188-016		S ROCHEBLAVE	TULANE AV	KH	06/30/2022	01	01	01	
188-017		TULANE AV	S TONTI	KH	06/28/2022	01	01	01	
188-019		TULANE AV	S GALVEZ	KH	06/28/2022	01	01	01	
188-022		S DERBIGNY	TULANE AV	KH	06/28/2022	01	01	01	
188-023		TULANE AV	S CLAIBORNE AV	KH	06/28/2022	01	01	01	
188-030		S ROMAN	TULANE AV	KH	06/29/2022	01	01	01	
188-031		TULANE AV	BOLIVAR	CKH	06/29/2022	01	01	01	
188-032		BOLIVAR	TULANE AV	KH	06/29/2022	01	01	01	
188-033		TULANE AV	S JOHNSON	KH	06/29/2022	01	01	01	
188-034		S JOHNSON	TULANE AV	KH	06/30/2022	01	01	01	
188-035		TULANE AV	S GALVEZ	KH	06/29/2022	01	01	01	
188-038		S ROCHEBLAVE	BANKS	KH	06/29/2022	01	01	01	
189-002		S DORGENOIS	BANKS	KH	06/30/2022	01	01	01	
189-003		S DORGENOIS	PALMYRA	KH	06/29/2022	01	01	01	
189-004		S DORGENOIS	TULANE AV	KH	06/30/2022	01	01	01	
189-005		TULANE AV	MANASSES PL	KH	06/29/2022	01	01	01	
189-006		TULANE AV	S BROAD	KH	06/30/2022	01	01	01	
189-007		BANKS	MANASSES PL	KH	06/29/2022	01	01	01	
189-008		MANASSES PL	TULANE AV	KH	06/30/2022	01	01	01	



STRUCT_1	ADDRESS	STREET	CROSS STREET	INSPECTOR	INSP_DATE	C	F	W	DATA_ENTRY_REMARKS
189-009		BANKS	S BROAD	KH	06/29/2022	01	01	01	
189-010		S BROAD	BAUDIN	KH	06/30/2022	01	01	01	
189-011		BANKS	S BROAD	KH	06/29/2022	01	01	01	
189-012		S BROAD	PALMYRA	KH	06/29/2022	01	01	01	
189-013		BANKS	S WHITE	KH	06/30/2022	01	01	01	
189-014		S WHITE	BAUDIN	KH	06/29/2022	01	01	01	
189-015		BANKS	S WHITE	KH	07/20/2022	01	01	01	
189-016		S WHITE	BAUDIN	KH	07/19/2022	01	01	01	
189-017		BANKS	JANE PL	KH	07/20/2022	01	01	01	
189-018		BANKS	S BROAD	KH	06/30/2022	01	01	01	
189-019		S BROAD	BAUDIN	KH	07/20/2022	01	01	01	
189-020		BANKS	S WHITE	KH	07/19/2022	01	01	01	
189-022		BANKS	S WHITE	KH	07/19/2022	01	01	01	
189-023		S WHITE	PALMYRA	KH	07/19/2022	01	01	01	
189-024		BANKS	JANE PL	KH	07/20/2022	01	01	01	
189-025		BANKS	S BROAD	KH	07/19/2022	01	01	01	
189-026		JANE PL	BANKS	KH	07/20/2022	01	01	01	
189-027		S BROAD	BANKS	KH	07/19/2022	01	01	01	
189-028		BAUDIN	S WHITE	KH	07/20/2022	01	01	01	
189-029		S WHITE	TULANE AV	KH	07/20/2022	01	01	01	
189-030		TULANE AV	S WHITE	KH	07/19/2022	01	01	01	
189-031		BAUDIN	S WHITE	KH	07/20/2022	01	01	01	
189-032		S WHITE	TULANE AV	KH	07/19/2022	01	01	01	
189-034		BAUDIN	S WHITE	KH	07/19/2022	01	01	01	
189-035		BAUDIN	S BROAD	KH	07/20/2022	01	01	01	
189-036		TULANE AV	S WHITE	KH	07/19/2022	01	01	01	
189-037		TULANE AV	S DORGENOIS	KH	07/19/2022	01	01	01	
189-038		TULANE AV	MANASSES PL	KH	07/20/2022	01	01	01	
189-039		TULANE AV	S BROAD	KH	07/19/2022	01	01	01	
189-040		S WHITE	BANKS	KH	07/20/2022	01	01	01	
189-041		S WHITE	BAUDIN	KH	07/19/2022	01	01	01	
190-001		S LOPEZ	BANKS	KH	07/20/2022	01	01	01	
190-002		BANKS	S SALCEDO	KH	07/21/2022	01	01	01	
190-003		BANKS	S RENDON	KH	07/19/2022	01	01	01	
190-004		S LOPEZ	BANKS	KH	07/19/2022	01	01	01	
190-005		BANKS	S RENDON	KH	07/21/2022	01	01	01	
190-006		BANKS	S SALCEDO	KH	07/21/2022	01	01	01	

STRUCT_1	ADDRESS	STREET	CROSS STREET	INSPECTOR	INSP_DATE	C	F	W	DATA_ENTRY_REMARKS
190-007		S LOPEZ	BAUDIN	KH	07/19/2022	01	01	01	
190-008		BAUDIN	S RENDON	KH	07/19/2022	01	01	01	
190-009		S RENDON	D"HEMECOURT	KH	07/21/2022	01	01	01	
190-010		S RENDON	BANKS	KH	07/19/2022	01	01	01	
190-011		S LOPEZ	D"HEMECOURT	KH	07/19/2022	01	01	01	
190-012		D"HEMECOURT	S RENDON	KH	07/21/2022	01	01	01	
190-013		S LOPEZ	TULANE AV	KH	07/19/2022	01	01	01	
190-014		TULANE AV	S SALCEDO	KH	07/21/2022	01	01	01	
190-015		TULANE AV	S RENDON	KH	07/19/2022	01	01	01	
190-016		S RENDON	TULANE AV	KH	07/19/2022	01	01	01	
190-017		BAUDIN	S SALCEDO	KH	07/21/2022	01	01	01	
190-018		S SALCEDO	BANKS	KH	07/19/2022	01	01	01	
190-019		BANKS	S GAYOSO	KH	07/21/2022	01	01	01	
190-020		BAUDIN	S GAYOSO	KH	07/19/2022	01	01	01	
190-021		S SALCEDO	TULANE AV	KH	07/21/2022	01	01	01	
190-022		TULANE AV	S LOPEZ	KH	07/19/2022	01	01	01	
190-023		TULANE AV	S GAYOSO	KH	07/21/2022	01	01	01	
190-024		S DUPRE	BANKS	KH	07/20/2022	01	01	01	
190-026		S DUPRE	BANKS	KH	07/19/2022	01	01	01	
190-027		BANKS	S GAYOSO	KH	07/21/2022	01	01	01	
190-028		S GAYOSO	BAUDIN	KH	07/20/2022	01	01	01	
190-029		S DUPRE	BAUDIN	KH	07/21/2022	01	01	01	
190-030		BAUDIN	S GAYOSO	KH	07/20/2022	01	01	01	
190-031		S GAYOSO	TULANE AV	KH	07/20/2022	01	01	01	
190-032		TULANE AV	S DUPRE	KH	07/21/2022	01	01	01	
190-033		S GAYOSO	TULANE AV	KH	07/20/2022	01	01	01	
190-034		TULANE AV	S DUPRE	KH	07/21/2022	01	01	01	
190-035		S GAYOSO	BANKS	K.H.	08/08/2022	01	01	01	
190-036		S SALCEDO	BANKS	K.H.	08/16/2022	01	01	01	
190-037		S RENDON	BANKS	K.H.	08/08/2022	01	01	01	
190-038		S SALCEDO	TULANE AV	K.H.	08/16/2022	01	01	01	
190-039		TULANE AV	S GAYOSO	K.H.	08/16/2022	01	01	01	
190-040		S DUPRE	TULANE AV	K.H.	08/08/2022	01	01	01	
190-041		BAUDIN	S DUPRE	K.H.	08/08/2022	01	01	01	
190-042		S DUPRE	TULANE AV	K.H.	08/16/2022	01	01	01	
190-043		S DUPRE	TULANE AV	K.H.	08/08/2022	01	01	01	
190-044		BANKS	S SALCEDO	K.H.	08/16/2022	01	01	01	

STRUCT_1	ADDRESS	STREET	CROSS STREET	INSPECTOR	INSP_DATE	C	F	W	DATA_ENTRY_REMARKS
190-045		BANKS	S DUPRE	K.H.	08/16/2022	01	01	01	
190-046		BANKS	S GAYOSO	K.H.	08/16/2022	01	01	01	
191-034		S NORMAN C FRANCIS	BANKS	K.H.	08/16/2022	01	01	01	
191-035		BANKS	S NORMAN C FRANCIS PK	K.H.	08/08/2022	01	01	01	
191-036		BANKS	S NORMAN C FRANCIS PK	K.H.	08/16/2022	01	01	01	
191-037		S NORMAN C FRANCIS	BAUDIN	K.H.	08/08/2022	01	01	01	
191-038		BAUDIN	S NORMAN C FRANCIS PK	K.H.	08/16/2022	01	01	01	
191-039		S NORMAN C FRANCIS	D"HEMECOURT	K.H.	08/08/2022	01	01	01	
191-040		D"HEMECOURT	S NORMAN C FRANCIS PK	K.H.	08/16/2022	01	01	01	
191-041		TULANE AV	S NORMAN C FRANCIS PK	K.H.	08/19/2022	01	01	01	
196-004		BARONNE	COMMON	K.H.	08/09/2022	01	01	01	
196-005		COMMON	BARONNE	K.H.	08/09/2022	01	01	01	
196-006		BARONNE	COMMON	K.H.	08/09/2022	01	01	01	
196-007		COMMON	VARIETIES AL	K.H.	08/09/2022	01	01	01	
196-008		COMMON	CARONDELET	K.H.	08/09/2022	01	01	01	
196-009		CANAL	BARONNE	K.H.	08/09/2022	01	01	01	
196-010		CANAL	CARONDELET	K.H.	08/10/2022	01	01	01	
196-011		CARONDELET	CANAL	K.H.	08/10/2022	01	01	01	
196-012		CARONDELET	LA CLUB ALLEY	K.H.	08/10/2022	01	01	01	
196-013		L A CLUB AL	CARONDELET	K.H.	08/10/2022	01	01	01	
196-014		CARONDELET	COMMON	K.H.	08/10/2022	01	01	01	
196-015		COMMON	CARONDELET	K.H.	08/10/2022	01	01	01	
196-016		COMMON	MC LELLAH AL	K.H.	08/10/2022	01	01	01	
196-017		MC LELLAH AL	COMMON	K.H.	08/10/2022	01	01	01	
196-018		COMMON	ST CHARLES AV	K.H.	08/10/2022	01	01	01	
196-019		COMMON	ST CHARLES AV	K.H.	08/12/2022	01	01	01	
196-020		ST CHARLES AV	COMMON	K.H.	08/12/2022	01	01	01	
196-021		CANAL	ST CHARLES AV	K.H.	08/12/2022	01	01	01	
196-022		ST CHARLES AV	CANAL	K.H.	08/12/2022	01	01	01	
196-023		ST CHARLES AV	CANAL	K.H.	08/12/2022	01	01	01	
196-024		ST CHARLES AV	COMMON	K.H.	08/11/2022	01	01	01	
196-025		COMMON	CAMP	K.H.	08/12/2022	01	01	01	
196-026		CANAL	CAMP	K.H.	08/12/2022	01	01	01	
196-027		CAMP	COMMON	K.H.	08/12/2022	01	01	01	
196-028		CANAL	CAMP	D.K.	06/27/2022	01	04	01	
196-029		CAMP	CANAL	D.K.	06/27/2022	01	04	01	
196-030		CAMP	COMMON	D.K.	06/27/2022	01	04	01	

STRUCT_1	ADDRESS	STREET	CROSS STREET	INSPECTOR	INSP_DATE	C	F	W	DATA_ENTRY_REMARKS
196-031		COMMON	CAMP	D.K.	06/27/2022	01	04	01	
196-032		CAMP	COMMON	D.K.	06/27/2022	01	04	01	
196-033		CANAL	DAUPHINE	K.H.	08/15/2022	01	01	01	
196-034		CANAL	BOURBON	K.H.	08/15/2022	01	01	01	
196-035		BOURBON	COSMOPOLITAN AL	K.H.	08/15/2022	01	01	01	
196-037		DAUPHINE	CANAL	K.H.	08/15/2022	01	01	01	
196-038		DAUPHINE	IBERVILLE	K.H.	08/15/2022	01	01	01	
196-039		DAUPHINE	BIENVILLE	K.H.	08/15/2022	01	01	01	
196-040		IBERVILLE	BOURBON	K.H.	08/15/2022	01	01	01	
196-041		BOURBON	BIENVILLE	K.H.	08/15/2022	01	01	01	
196-042		BIENVILLE	BOURBON	K.H.	08/15/2022	01	01	01	
196-043		BIENVILLE	ROYAL	K.H.	08/15/2022	01	01	01	
196-044		IBERVILLE	BOURBON	K.H.	08/15/2022	01	01	01	
196-045		IBERVILLE	ROYAL	K.H.	08/15/2022	01	01	01	
196-046		CANAL	ROYAL	K.H.	08/16/2022	01	01	01	
196-047		ROYAL	IBERVILLE	KH	09/09/2022	01	01	01	
196-048		ROYAL	IBERVILLE	KH	09/09/2022	01	01	01	
196-049		ROYAL	IBERVILLE	KH	09/12/2022	01	01	01	
196-050		ROYAL	BIENVILLE	KH	09/09/2022	01	01	01	
196-051		CANAL	EXCHANGE PL	KH	09/12/2022	01	01	01	
196-052		EXCHANGE PL	IBERVILLE	KH	09/09/2022	01	01	01	
196-053		IBERVILLE	EXCHANGE PL	KH	09/09/2022	01	01	01	
196-054		BIENVILLE	EXCHANGE PL	KH	09/12/2022	01	01	01	
196-055		CANAL	CHARTRES	KH	09/09/2022	01	01	01	
196-056		CHARTRES	CANAL	KH	09/12/2022	01	01	01	
196-057		CHARTRES	IBERVILLE	KH	09/09/2022	01	01	01	
196-058		CANAL	CHARTRES	KH	09/12/2022	01	01	01	
196-059		CHARTRES	CANAL	KH	09/09/2022	01	01	01	
196-060		CHARTRES	IBERVILLE	KH	09/12/2022	01	01	01	
196-061		IBERVILLE	CHARTRES	KH	09/09/2022	01	01	01	
196-062		CHARTRES	BIENVILLE	KH	09/12/2022	01	01	01	
196-063		BIENVILLE	CHARTRES	KH	09/09/2022	01	01	01	
196-064		CHARTRES	CONTI	KH	09/12/2022	01	01	01	
196-065		CHARTRES	BIENVILLE	KH	09/09/2022	01	01	01	
196-066		IBERVILLE	HOEHN & DIETH AL	KH	09/09/2022	01	01	01	
196-067		HOEHN & DIETH AL	IBERVILLE	KH	09/12/2022	01	01	01	
196-068		IBERVILLE	DORSIERE	KH	09/09/2022	01	01	01	

STRUCT_1	ADDRESS	STREET	CROSS STREET	INSPECTOR	INSP_DATE	C	F	W	DATA_ENTRY_REMARKS
196-070		CANAL	DORSIERE	KH	09/12/2022	01	01	01	
196-071		DORSIERE	CANAL	KH	09/09/2022	01	01	01	
196-072		DORSIERE	CANAL	KH	09/09/2022	01	01	01	
196-073		DORSIERE	IBERVILLE	KH	09/12/2022	01	01	01	
196-074		DORSIERE	IBERVILLE	KH	09/09/2022	01	01	01	
196-075		BIENVILLE	CHARTRES	KH	09/12/2022	01	01	01	
196-076		BIENVILLE	CHARTRES	KH	09/09/2022	01	01	01	
196-077		BIENVILLE	CHARTRES	KH	09/09/2022	01	01	01	
196-078		BIENVILLE	CHARTRES	KH	09/12/2022	01	01	01	
196-079		BIENVILLE	ROYAL	KH	09/09/2022	01	01	01	
196-080		COMMON	CAMP	D.K.	06/22/2022	01	04	01	
196-081		ROYAL	BIENVILLE	KH	09/12/2022	01	01	01	
196-082		DAUPHINE	IBERVILLE	KH	09/12/2022	01	01	01	
197-001		CANAL	S LIBERTY	KH	09/09/2022	01	01	01	
197-002		CLEVELAND AV	S LIBERTY	KH	09/09/2022	01	01	01	
197-003		CLEVELAND AV	S SARATOGA	KH	09/09/2022	01	01	01	
197-004		CANAL	S SARATOGA	KH	09/09/2022	01	01	01	
197-005		S SARATOGA	CLEVELAND AV	KH	09/09/2022	01	01	01	
197-006		CANAL	ELK PL	KH	09/09/2022	01	01	01	
197-007		ELK PL	CLEVELAND AV	KH	09/09/2022	01	01	01	
197-009		S SARATOGA	CLEVELAND AV	KH	09/12/2022	01	01	01	
197-010		S SARATOGA	TULANE AV	KH	09/12/2022	01	01	01	
197-011		TULANE AV	S LIBERTY	KH	09/12/2022	01	01	01	
197-012		TULANE AV	ELK PL	KH	09/12/2022	01	01	01	
197-013		TULANE AV	S SARATOGA	KH	09/12/2022	01	01	01	
197-014		CANAL	ELK PL	K.H	09/12/2022	01	01	01	
197-015		ELK PL	CLEVELAND AV	KH	09/12/2022	01	01	01	
197-016		ELK PL	TULANE AV	KH	09/12/2022	01	01	01	
197-017		TULANE AV	S RAMPART	KH	09/12/2022	01	01	01	
197-018		CANAL	S RAMPART	KH	09/12/2022	01	01	01	
197-019		S RAMPART	CANAL	KH	09/12/2022	01	01	01	
197-020		CANAL	S RAMPART	KH	09/12/2022	01	01	01	
197-021		S RAMPART	JAHNCKE AL	KH	09/12/2022	01	01	01	
197-022		S RAMPART	JAHNCKE AL	KH	09/12/2022	01	01	01	
197-023		JAHNCKE AL	S RAMPART	KH	09/12/2022	01	01	01	
197-025		S RAMPART	JAHNCKE AL	KH	09/12/2022	01	01	01	
197-026		S RAMPART	COMMON	9/12/22	09/12/2022	01	01	01	

STRUCT_1	ADDRESS	STREET	CROSS STREET	INSPECTOR	INSP_DATE	C	F	W	DATA_ENTRY_REMARKS
197-027		TULANE AV	LOYOLA AV	KH	09/12/2022	01	01	01	
197-028		COMMON	S RAMPART	KH	10/10/2022	01	01	01	
197-029		COMMON	ROOSEVELT WAY		10/06/2022	01	01	01	
197-030		O'KEEFE AV	COMMON	KH	10/11/2022	01	01	01	
197-031		CANAL	ROOSEVELT WAY	KH	10/06/2022	01	01	01	
197-032		ROOSEVELT WAY	ROOSEVELT AL	KH	10/11/2022	01	01	01	
197-033		ROOSEVELT WAY	ROOSEVELT AL	KH	10/06/2022	01	01	01	
197-034		ROOSEVELT WAY	COMMON	KH	10/11/2022	01	01	01	
197-035		CANAL	ROOSEVELT WAY	KH	10/06/2022	01	01	01	
197-036		ROOSEVELT WAY	CANAL	KH	10/11/2022	01	01	01	
197-038		ROOSEVELT WAY	ROOSEVELT AL	KH	10/11/2022	01	01	01	
197-039		ROOSEVELT AL	ROOSEVELT WAY	KH	10/06/2022	01	01	01	
197-041		ROOSEVELT WAY	ROOSEVELT AL	KH	10/06/2022	01	04	01	
197-042		ROOSEVELT WAY	COMMON	KH	10/11/2022	01	01	01	
197-043		COMMON	ROOSEVELT WAY	KH	10/06/2022	01	01	01	
197-044		CANAL	TREME	KH	10/06/2022	01	01	01	
197-045		CANAL	CROZAT	KH	10/11/2022	01	01	01	
197-046		IBERVILLE	TREME	KH	10/09/2022	01	01	01	
197-047		TREME	BIENVILLE	KH	10/11/2022	01	01	01	
197-048		IBERVILLE	CROZAT	KH	10/07/2022	01	01	01	
197-049		CROZAT	BIENVILLE	KH	10/11/2022	01	01	01	
197-050		CANAL	BASIN	KH	10/09/2022	01	01	01	
197-051		BASIN	IBERVILLE	KH	10/07/2022	01	01	01	
197-053		BASIN	BIENVILLE	KH	10/11/2022	01	01	01	
197-054		CANAL	BASIN	KH	10/07/2022	01	01	01	
197-055		BASIN	IBERVILLE	KH	10/12/2022	01	01	01	
197-056		BASIN	BIENVILLE	KH	10/07/2022	01	01	01	
197-057		CANAL	N RAMPART	KH	10/12/2022	01	01	01	
197-058		N RAMPART	CANAL	KH	10/07/2022	01	01	01	
197-059		CANAL	N RAMPART	KH	10/12/2022	01	01	01	
197-060		N RAMPART	IBERVILLE	KH	10/07/2022	01	01	01	
197-061		N RAMPART	BIENVILLE	KH	10/12/2022	01	01	01	
197-062		CANAL	N RAMPART	KH	10/07/2022	01	01	01	
197-063		CANAL	BURGUNDY	KH	10/12/2022	01	01	01	
197-064		IBERVILLE	BURGUNDY	KH	10/08/2022	01	01	01	
197-065		BIENVILLE	BURGUNDY	KH	10/12/2022	01	01	01	
197-066		IBERVILLE	DAUPHINE	KH	10/08/2022	01	01	01	

STRUCT_1	ADDRESS	STREET	CROSS STREET	INSPECTOR	INSP_DATE	C	F	W	DATA_ENTRY_REMARKS
197-067		BIENVILLE	DAUPHINE	KH	10/12/2022	01	01	01	
197-068		TREME	BIENVILLE	KH	10/08/2022	01	01	01	
197-069		BIENVILLE	CROZAT	KH	10/08/2022	01	01	01	
197-070		BIENVILLE	BASIN	KH	10/12/2022	01	01	01	
197-071		BASIN	CONTI	KH	10/08/2022	01	01	01	
197-072		S SARATOGA	CLEVELAND AV	KH	10/12/2022	01	01	01	
197-074		BURGUNDY	CANAL	KH	10/08/2022	01	01	01	
197-076		COMMON	ROOSEVELT WAY	KH	10/10/2022	01	01	01	
197-077		IBERVILLE	DAUPHINE	KH	10/10/2022	01	01	01	
197-078		IBERVILLE	DAUPHINE	10/10/22	10/10/2022	01	01	01	
198-001		N ROBERTSON	BIENVILLE	KH	10/08/2022	01	01	01	
198-002		BIENVILLE	N ROBERTSON	KH	10/08/2022	01	01	01	
198-003		BIENVILLE	N VILLERE	KH	10/08/2022	01	01	01	
198-004		N VILLERE	BIENVILLE	KH	10/09/2022	01	01	01	
198-005		N VILLERE	BIENVILLE	KH	10/09/2022	01	01	01	
198-006		BIENVILLE	MARAIS	KH	10/09/2022	01	01	01	
198-007		BIENVILLE	N CLAIBORNE AV	KH	10/09/2022	01	01	01	
198-008		BIENVILLE	N CLAIBORNE AV	KH	10/09/2022	01	01	01	
198-009		N CLAIBORNE AV	IBERVILLE	KH	10/09/2022	01	01	01	
198-010		N CLAIBORNE AV	CANAL	KH	10/10/2022	01	01	01	
198-011		CANAL	N DERBIGNY	KH	10/10/2022	01	01	01	
198-012		N ROBERTSON	IBERVILLE	KH	11/01/2022	01	01	01	
198-013		IBERVILLE	N ROBERTSON	KH	10/28/2022	01	01	01	
198-014		IBERVILLE	N ROBERTSON	KH	11/01/2022	01	01	01	
198-015		IBERVILLE	N CLAIBORNE AV	KH	10/28/2022	01	01	01	
198-016		N CLAIBORNE AV	CANAL	KH	11/01/2022	01	01	01	
198-017		N ROBERTSON	CANAL	KH	10/28/2022	01	01	01	
198-018		S CLAIBORNE AV	CLEVELAND AV	KH	11/01/2022	01	01	01	
198-019		CANAL	N CLAIBORNE AV	KH	10/28/2022	01	01	01	
198-020		N ROBERTSON	CANAL	KH	11/01/2022	01	01	01	
198-021		CANAL	N ROBERTSON	KH	10/28/2022	01	01	01	
198-022		CANAL	N VILLERE	KH	11/01/2022	01	01	01	
198-023		IBERVILLE	N VILLERE	KH	10/28/2022	01	01	01	
198-025		CANAL	MARAIS	KH	10/28/2022	01	01	01	
198-026		IBERVILLE	MARAIS	KH	11/01/2022	01	01	01	
198-027		MARAIS	BIENVILLE	KH	10/28/2022	01	01	01	
198-028		S ROBERTSON	CANAL	KH	11/01/2022	01	01	01	

STRUCT_1	ADDRESS	STREET	CROSS STREET	INSPECTOR	INSP_DATE	C	F	W	DATA_ENTRY_REMARKS
198-029		CANAL	S ROBERTSON	KH	11/02/2022	01	01	01	
198-030		CANAL	S CLAIBORNE AV	KH	11/02/2022	01	01	01	
198-031		S ROBERTSON	CLEVELAND AV	KH	10/28/2022	01	01	01	
198-032		CLEVELAND AV	S CLAIBORNE AV	KH	10/28/2022	01	01	01	
198-033		S CLAIBORNE AV	CANAL	KH	11/02/2022	01	01	01	
198-034		S ROBERTSON	TULANE AV	KH	10/28/2022	01	01	01	
198-035		CLEVELAND AV	S ROBERTSON	KH	11/02/2022	01	01	01	
198-036		CANAL	S VILLERE	KH	10/28/2022	01	01	01	
198-037		CLEVELAND AV	S VILLERE	KH	11/02/2022	01	01	01	
198-038		S VILLERE	TULANE AV	KH	10/28/2022	01	01	01	
198-039		CANAL	LASALLE	KH	11/02/2022	01	01	01	
198-040		LASALLE	CLEVELAND AV	KH	10/28/2022	01	01	01	
198-041		LASALLE	CLEVELAND AV	KH	11/02/2022	01	01	01	
198-042		CLEVELAND AV	LASALLE	KH	11/03/2022	01	01	01	
198-043		LASALLE	TULANE AV	KH	10/28/2022	01	01	01	
198-044		TULANE AV	S LIBERTY	KH	10/28/2022	01	01	01	
198-045		S ROBERTSON	CANAL	KH	11/03/2022	01	01	01	
198-046		S ROBERTSON	TULANE AV	KH	10/28/2022	01	01	01	
198-047		TULANE AV	S ROBERTSON	KH	11/03/2022	01	01	01	
198-048		TULANE AV	S VILLERE	KH	10/28/2022	01	01	01	
198-049		TULANE AV	S VILLERE	KH	11/03/2022	01	01	01	
198-050		TULANE AV	LASALLE	KH	11/03/2022	01	01	01	
198-051		TULANE AV	S ROBERTSON	KH	10/28/2022	01	01	01	
198-052		TULANE AV	S CLAIBORNE AV	KH	11/03/2022	01	01	01	
198-053		TULANE AV	S CLAIBORNE AV	KH	10/28/2022	01	01	01	
198-054		TULANE AV	S CLAIBORNE AV	KH	10/28/2022	01	01	01	
198-055		S CLAIBORNE AV	PALMYRA	KH	10/28/2022	01	01	01	
198-056		S CLAIBORNE AV	CLEVELAND AV	KH	10/28/2022	01	01	01	
198-057		S CLAIBORNE AV	CANAL	KH	10/28/2022	01	01	01	
198-058		CANAL	S DERBIGNY	KH	10/28/2022	01	01	01	
198-059		S CLAIBORNE AV	TULANE AV	KH	10/28/2022	01	01	01	
198-060		TULANE AV	S ROBERTSON	KH	10/28/2022	01	01	01	
198-061		TULANE AV	S ROBERTSON	KH	10/30/2022	01	01	01	
198-062		TULANE AV	S VILLERE	KH	10/30/2022	01	01	01	
198-063		TULANE AV	S VILLERE	KH	10/30/2022	01	01	01	
198-064		TULANE AV	LASALLE	KH	10/30/2022	01	01	01	
198-065		TULANE AV	LASALLE	KH	10/30/2022	01	01	01	



STRUCT_1	ADDRESS	STREET	CROSS STREET	INSPECTOR	INSP_DATE	C	F	W	DATA_ENTRY_REMARKS
198-066		TULANE AV	S LIBERTY	KH	10/30/2022	01	01	01	
198-067		IBERVILLE	N DERBIGNY	KH	10/30/2022	01	01	01	
198-068		CLEVELAND AV	S VILLERE	KH	10/30/2022	01	01	01	
198-069		CLEVELAND AV	LASALLE	KH	10/30/2022	01	01	01	
198-070		S VILLERE	CANAL	KH	10/30/2022	01	01	01	
198-071		S CLAIBORNE AV	TULANE AV	KH	11/01/2022	01	01	01	
199-001		BIENVILLE	N DERBIGNY	KH	11/01/2022	01	01	01	
199-002		N DERBIGNY	BIENVILLE	KH	10/30/2022	01	01	01	
199-003		BIENVILLE	N ROMAN	KH	10/30/2022	01	01	01	
199-004		N DERBIGNY	BIENVILLE	KH	10/30/2022	01	01	01	
199-005		BIENVILLE	N ROMAN	KH	10/30/2022	01	01	01	
199-006		N ROMAN	IBERVILLE	KH	10/30/2022	01	01	01	
199-007		IBERVILLE	N DERBIGNY	KH	10/30/2022	01	01	01	
199-008		N ROMAN	ALLEY	KH	10/30/2022	01	01	01	
199-010		N ROMAN	CANAL	KH	10/30/2022	01	01	01	
199-011		BIENVILLE	N PRIEUR	KH	10/31/2022	01	01	01	
199-012		N PRIEUR	IBERVILLE	KH	10/31/2022	01	01	01	
199-013		IBERVILLE	N ROMAN	KH	10/31/2022	01	01	01	
199-014		N PRIEUR	ST VINCENT	KH	10/30/2022	01	01	01	
199-015		N PRIEUR	CANAL	KH	10/30/2022	01	01	01	
199-017		BIENVILLE	N JOHNSON	KH	10/30/2022	01	01	01	
199-018		N JOHNSON	IBERVILLE	KH	11/01/2022	01	01	01	
199-019		IBERVILLE	N JOHNSON	KH	11/11/2022	01	01	01	
199-020		N JOHNSON	CANAL	KH	11/11/2022	01	01	01	
199-021		N DERBIGNY	IBERVILLE	KH	11/11/2022	01	01	01	
199-022		N DERBIGNY	CANAL	KH	11/11/2022	01	01	01	
199-023		CANAL	N ROMAN	KH	11/11/2022	01	01	01	
199-024		CANAL	N PRIEUR	KH	11/11/2022	01	01	01	
199-025		CANAL	N JOHNSON	KH	11/14/2022	01	01	01	
199-026		CANAL	N GALVEZ	KH	11/14/2022	01	01	01	
199-027		N ROMAN	BIENVILLE	KH	11/14/2022	01	01	01	
199-028		BIENVILLE	N PRIEUR	KH	11/14/2022	01	01	01	
199-029		N PRIEUR	BIENVILLE	KH	11/14/2022	01	01	01	
199-030		BIENVILLE	N JOHNSON	KH	11/14/2022	01	01	01	
199-031		N JOHNSON	BIENVILLE	KH	11/14/2022	01	01	01	
199-032		BIENVILLE	N GALVEZ	KH	11/14/2022	01	01	01	
199-053		CLEVELAND AV	S DERBIGNY	KH	11/14/2022	01	01	01	

STRUCT_1	ADDRESS	STREET	CROSS STREET	INSPECTOR	INSP_DATE	C	F	W	DATA_ENTRY_REMARKS
199-054		S DERBIGNY	CANAL	KH	11/14/2022	01	01	01	
199-055		CANAL	S ROMAN	KH	11/14/2022	01	01	01	
199-056		CANAL	N DERBIGNY	KH	11/22/2022	01	01	01	
199-057		CANAL	N DERBIGNY	KH	11/22/2022	01	01	01	
199-058		CANAL	N DERBIGNY	KH	11/22/2022	01	01	01	
200-001		PALMYRA	S ROCHEBLAVE	KH	11/14/2022	01	01	01	
200-002		PALMYRA	S ROCHEBLAVE	KH	11/14/2022	01	01	01	
200-003		PALMYRA	S ROCHEBLAVE	KH	11/14/2022	01	01	01	
200-004		PALMYRA	S ROCHEBLAVE	KH	11/14/2022	01	01	01	
200-005		S ROCHEBLAVE	CLEVELAND AV	KH	11/14/2022	01	01	01	
200-006		S ROCHEBLAVE	CANAL	KH	11/14/2022	01	01	01	
200-007		CANAL	S TONTI	KH	11/14/2022	01	01	01	
200-008		CANAL	S MIRO	KH	11/22/2022	01	01	01	
200-009		CANAL	S GALVEZ	KH	11/23/2022	01	01	01	
200-010		N ROCHEBLAVE	CANAL	KH	11/14/2022	01	01	01	
200-011		CANAL	N TONTI	KH	11/14/2022	01	01	01	
200-012		CANAL	N MIRO	KH	11/14/2022	01	01	01	
200-013		CANAL	N GALVEZ	KH	11/14/2022	01	01	01	
200-014		N GALVEZ	IBERVILLE	KH	11/14/2022	01	01	01	
200-015		N ROCHEBLAVE	IBERVILLE	KH	11/14/2022	01	01	01	
200-016		IBERVILLE	N TONTI	KH	11/14/2022	01	01	01	
200-017		N TONTI	BIENVILLE	KH	11/14/2022	01	01	01	
200-018		IBERVILLE	N MIRO	KH	11/14/2022	01	01	01	
200-019		N MIRO	BIENVILLE	KH	11/14/2022	01	01	01	
200-020		IBERVILLE	N GALVEZ	KH	11/14/2022	01	01	01	
200-021		N GALVEZ	BIENVILLE	KH	11/22/2022	01	01	01	
200-022		N ROCHEBLAVE	BIENVILLE	KH	11/15/2022	01	01	01	
200-023		N ROCHEBLAVE	BIENVILLE	KH	11/15/2022	01	01	01	
200-024		BIENVILLE	N TONTI	KH	11/10/2022	01	01	01	
200-025		BIENVILLE	N TONTI	KH	11/15/2022	01	01	01	
200-026		BIENVILLE	N MIRO	KH	11/15/2022	01	01	01	
200-027		BIENVILLE	N GALVEZ	KH	11/14/2022	01	01	01	
200-028		N TONTI	BIENVILLE	KH	11/10/2022	01	01	01	
200-029		BIENVILLE	N MIRO	KH	11/15/2022	01	01	01	
200-030		N MIRO	BIENVILLE	KH	11/15/2022	01	01	01	
200-031		BIENVILLE	N MIRO	KH	11/15/2022	01	01	01	
200-032		N GALVEZ	BIENVILLE	KH	11/15/2022	01	01	01	

STRUCT_1	ADDRESS	STREET	CROSS STREET	INSPECTOR	INSP_DATE	C	F	W	DATA_ENTRY_REMARKS
200-033		N GALVEZ	BIENVILLE	KH	11/15/2022	01	01	01	
200-034		BIENVILLE	N GALVEZ	KH	11/17/2022	01	01	01	
200-035		N GALVEZ	IBERVILLE	KH	11/17/2022	01	01	01	
200-036		IBERVILLE	N GALVEZ	KH	11/14/2022	01	01	01	
200-037		N GALVEZ	CANAL	KH	11/17/2022	01	01	01	
200-041		PALMYRA	S ROCHEBLAVE	KH	11/17/2022	01	01	01	
200-057		PALMYRA	S GALVEZ	KH	11/17/2022	01	01	01	
200-058		BIENVILLE	N DORGENOIS	KH	11/18/2022	01	01	01	
201-001		PALMYRA	S DORGENOIS	KH	11/18/2022	01	01	01	
201-002		S DORGENOIS	PALMYRA	KH	11/18/2022	01	01	01	
201-003		CLEVELAND AV	S DORGENOIS	KH	11/18/2022	01	01	01	
201-004		S DORGENOIS	CANAL	KH	11/18/2022	01	01	01	
201-005		CLEVELAND AV	S BROAD	KH	11/18/2022	01	01	01	
201-006		S BROAD	CANAL	KH	11/18/2022	01	01	01	
201-007		S BROAD	PALMYRA	KH	11/18/2022	01	01	01	
201-008		PALMYRA	S BROAD	KH	11/18/2022	01	01	01	
201-009		S BROAD	PALMYRA	KH	11/21/2022	01	01	01	
201-010		PALMYRA	S BROAD	KH	11/21/2022	01	01	01	
201-011		S BROAD	CLEVELAND AV	KH	11/21/2022	01	01	01	
201-012		PALMYRA	JANE AL	KH	11/21/2022	01	01	01	
201-013		JANE AL	PALMYRA	KH	11/21/2022	01	01	01	
201-014		PALMYRA	S WHITE	KH	11/21/2022	01	01	01	
201-015		S WHITE	PALMYRA	KH	11/21/2022	01	01	01	
201-016		PALMYRA	S DORGENOIS	KH	11/21/2022	01	01	01	
201-017		PALMYRA	S BROAD	KH	11/21/2022	01	01	01	
201-018		PALMYRA	S DORGENOIS	KH	11/21/2022	01	01	01	
201-019		PALMYRA	S BROAD	KH	11/21/2022	01	01	01	
201-020		CANAL	S DORGENOIS	KH	11/21/2022	01	01	01	
201-021		CANAL	S BROAD	KH	11/21/2022	01	01	01	
201-022		CANAL	N DORGENOIS	KH	11/21/2022	01	01	01	
201-023		CANAL	N BROAD	KH	11/21/2022	01	01	01	
201-024		IBERVILLE	N DORGENOIS	KH	11/21/2022	01	01	01	
201-025		N DORGENOIS	CANAL	KH	11/22/2022	01	01	01	
201-026		N DORGENOIS	BIENVILLE	KH	11/21/2022	01	01	01	
201-027		BIENVILLE	N BROAD	KH	11/23/2022	01	01	01	
201-028		IBERVILLE	N BROAD	KH	11/21/2022	01	01	01	
201-029		N BROAD	BIENVILLE	KH	11/22/2022	01	01	01	

STRUCT_1	ADDRESS	STREET	CROSS STREET	INSPECTOR	INSP_DATE	C	F	W	DATA_ENTRY_REMARKS
201-030		N BROAD	CANAL	KH	11/22/2022	01	01	01	
201-031		BIENVILLE	N DORGENOIS	KH	11/22/2022	01	01	01	
201-032		N DORGENOIS	CONTI	KH	11/22/2022	01	01	01	
201-033		N BROAD	BIENVILLE	KH	11/22/2022	01	01	01	
201-034		IBERVILLE	N WHITE	KH	11/22/2022	01	01	01	
201-035		N WHITE	CANAL	KH	11/22/2022	01	01	01	
201-036		CANAL	N WHITE	KH	11/22/2022	01	01	01	
201-037		CANAL	N BROAD	KH	11/23/2022	01	01	01	
201-038		N BROAD	IBERVILLE	KH	11/22/2022	01	01	01	
201-039		IBERVILLE	N WHITE	KH	12/11/2022	01	01	01	
201-040		IBERVILLE	N BROAD	KH	12/05/2022	01	01	01	
201-041		N WHITE	BIENVILLE	KH	12/15/2022	01	01	01	
201-042		BIENVILLE	N BROAD	KH	12/05/2022	01	01	01	
201-043		BIENVILLE	N BROAD	KH	12/05/2022	01	01	01	
201-044		N BROAD	IBERVILLE	KH	12/05/2022	01	01	01	
201-045		N WHITE	BIENVILLE	KH	12/05/2022	01	01	01	
201-046		BIENVILLE	N WHITE	KH	12/06/2022	01	01	01	
201-047		BIENVILLE	N BROAD	KH	12/06/2022	01	01	01	
201-048		BIENVILLE	N WHITE	KH	12/06/2022	01	01	01	
201-049		N WHITE	CANAL	KH	12/06/2022	01	01	01	
201-050		CANAL	S WHITE	KH	12/06/2022	01	01	01	
201-051		CANAL	S WHITE	KH	12/11/2022	01	01	01	
201-052		CANAL	S BROAD	KH	12/06/2022	01	01	01	
201-053		S BROAD	CLEVELAND AV	KH	12/06/2022	01	01	01	
201-054		CLEVELAND AV	S WHITE	KH	12/06/2022	01	01	01	
201-055		S WHITE	CANAL	KH	12/06/2022	01	01	01	
201-056		S WHITE	PALMYRA	KH	12/06/2022	01	01	01	
201-057		CLEVELAND AV	S WHITE	KH	12/06/2022	01	01	01	
201-058		S WHITE	CANAL	KH	12/06/2022	01	01	01	
201-059		S WHITE	PALMYRA	KH	12/07/2022	01	01	01	
201-061		CLEVELAND AV	S BROAD	KH	12/07/2022	01	01	01	
201-062		S BROAD	PALMYRA	KH	12/07/2022	01	01	01	
201-063		N WHITE	BIENVILLE	KH	12/07/2022	01	01	01	
201-064		N BROAD	CONTI	KH	12/11/2022	01	01	01	
201-065		CLEVELAND AV	N BROAD	KH	12/11/2022	01	01	01	
201-066		N WHITE	CANAL	KH	12/11/2022	01	01	01	
202-001		PALMYRA	S DUPRE	KH	12/09/2022	01	01	01	

STRUCT_1	ADDRESS	STREET	CROSS STREET	INSPECTOR	INSP_DATE	C	F	W	DATA_ENTRY_REMARKS
202-002		PALMYRA	S GAYOSO	KH	12/09/2022	01	01	01	
202-003		S GAYOSO	CLEVELAND AV	KH	12/07/2022	01	01	01	
202-004		PALMYRA	S SALCEDO	KH	12/08/2022	01	01	01	
202-005		S SALCEDO	CLEVELAND AV	KH	12/08/2022	01	01	01	
202-006		PALMYRA	S LOPEZ	KH	12/08/2022	01	01	01	
202-007		PALMYRA	S RENDON	KH	12/08/2022	01	01	01	
202-008		S RENDON	CLEVELAND AV	KH	12/08/2022	01	01	01	
202-009		S DUPRE	CLEVELAND AV	KH	12/08/2022	01	01	01	
202-010		CLEVELAND AV	S GAYOSO	KH	12/08/2022	01	01	01	
202-011		S GAYOSO	CANAL	KH	12/10/2022	01	01	01	
202-012		S DUPRE	CLEVELAND AV	KH	12/10/2022	01	01	01	
202-013		CANAL	S GAYOSO	KH	12/10/2022	01	01	01	
202-014		S DUPRE	CANAL	KH	12/10/2022	01	01	01	
202-015		N DUPRE	IBERVILLE	KH	12/10/2022	01	01	01	
202-016		N DUPRE	BIENVILLE	KH	12/10/2022	01	01	01	
202-017		N DUPRE	BIENVILLE	KH	12/10/2022	01	01	01	
202-018		BIENVILLE	N GAYOSO	KH	12/10/2022	01	01	01	
202-019		N GAYOSO	CONTI	KH	12/10/2022	01	01	01	
202-020		S LOPEZ	CLEVELAND AV	KH	12/10/2022	01	01	01	
202-021		CLEVELAND AV	S RENDON	KH	03/25/2022	01	01	01	
202-022		S RENDON	CANAL	KH	12/10/2022	01	01	01	
202-023		CLEVELAND AV	S SALCEDO	KH	12/10/2022	01	01	01	
202-024		CLEVELAND AV	S GAYOSO	KH	12/10/2022	01	01	01	
202-025		S SALCEDO	CANAL	KH	12/10/2022	01	01	01	
202-026		S LOPEZ	CANAL	KH	12/10/2022	01	01	01	
202-027		CANAL	S RENDON	KH	12/10/2022	01	01	01	
202-028		CANAL	S SALCEDO	KH	12/10/2022	01	01	01	
202-029		CANAL	S GAYOSO	KH	12/10/2022	01	01	01	
202-030		S LOPEZ	CANAL	KH	12/10/2022	01	01	01	
202-031		CANAL	N RENDON	KH	12/10/2022	01	01	01	
202-032		CANAL	N SALCEDO	KH	12/10/2022	01	01	01	
202-033		CANAL	N GAYOSO	KH	12/10/2022	01	01	01	
202-034		N LOPEZ	IBERVILLE	KH	03/25/2022	01	01	01	
202-035		IBERVILLE	N RENDON	KH	12/10/2022	01	01	01	
202-036		N RENDON	BIENVILLE	KH	12/10/2022	01	01	01	
202-037		N RENDON	CANAL	KH	12/11/2022	01	01	01	
202-038		N LOPEZ	BIENVILLE	KH	12/11/2022	01	01	01	

STRUCT_1	ADDRESS	STREET	CROSS STREET	INSPECTOR	INSP_DATE	C	F	W	DATA_ENTRY_REMARKS
202-039		BIENVILLE	N SALCEDO	K.H	03/25/2022	01	01	01	
202-040		BIENVILLE	N RENDON	KH	12/11/2022	01	01	01	
202-041		N LOPEZ	BIENVILLE	KH	12/11/2022	01	01	01	
202-042		BIENVILLE	N SALCEDO	KH	03/25/2022	01	01	01	
202-043		BIENVILLE	N RENDON	KH	03/25/2022	01	01	01	
202-044		IBERVILLE	N SALCEDO	K.H	03/25/2022	01	01	01	
202-045		N SALCEDO	CANAL	KH	03/25/2022	01	01	01	
202-046		IBERVILLE	N GAYOSO	KH	03/25/2022	01	01	01	
202-047		N GAYOSO	BIENVILLE	K.H	03/25/2022	01	01	01	
202-048		N GAYOSO	CANAL	K.H	03/25/2022	01	01	01	
202-049		N SALCEDO	BIENVILLE	KH	03/25/2022	01	01	01	
202-050		BIENVILLE	N GAYOSO	KH	03/25/2022	01	01	01	
202-051		N SALCEDO	BIENVILLE	KH	03/25/2022	01	01	01	
202-052		BIENVILLE	N GAYOSO	KH	03/25/2022	01	01	01	
202-053		CLEVELAND AV	S RENDON	KH	03/25/2022	01	01	01	
203-001		S NORMAN C FRANCIS	PALMYRA	KH	03/25/2022	01	01	01	
203-002		PALMYRA	S NORMAN C FRANCIS PK	KH	03/25/2022	01	01	01	
203-020		IBERVILLE	N NORMAN C FRANCIS PK	K.H	03/25/2022	01	01	01	
203-021		N NORMAN C FRANCIS	CANAL	KH	03/25/2022	01	01	01	
203-022		N NORMAN C FRANCIS	BIENVILLE	K.H	03/25/2022	01	01	01	
203-023		BIENVILLE	N NORMAN C FRANCIS PK	KH	03/25/2022	01	01	01	
203-024		N NORMAN C FRANCIS	CONTI	KH	03/25/2022	01	01	01	
248-001		DREUX AV	LOUISA	RG	04/08/2022	01	01	01	
248-002		LOUISA DR	PINEDA	RG	04/08/2022	01	01	01	
248-003		LOUISA DR	MIRABEAU AV	RG	04/08/2022	01	01	01	
248-004		LOUISA DR	MIRABEAU AV	RG	04/08/2022	01	01	01	
248-005		LOUISA DR	MIRABEAU AV	RG	04/08/2022	01	01	01	
248-006		LOUISA DR	GAINES	RG	04/08/2022	01	01	01	
248-007		GAINES	LOUISA	RG	04/12/2022	01	01	01	
248-008		LOUISA DR	STEPHEN GIRARD	RG	04/12/2022	01	01	01	
248-009		LOUISA DR	STEPHEN GIRARD	RG	04/12/2022	01	01	01	
248-010		LOUISA DR	STEPHEN GIRARD	RG	04/12/2022	01	01	01	
248-011		STEPHEN GIRARD	METROPOLITAN	RG	04/12/2022	01	01	01	
248-012		STEPHEN GIRARD	FELICIANA	RG	04/12/2022	01	01	01	
248-013		LOUISA DR	STEPHEN GIRARD	RG	04/13/2022	01	01	01	
248-014		STEPHEN GIRARD	METROPOLITAN	RG	04/13/2022	01	01	01	
248-015		STEPHEN GIRARD	FELICIANA	RG	04/13/2022	01	01	01	

STRUCT_1	ADDRESS	STREET	CROSS STREET	INSPECTOR	INSP_DATE	C	F	W	DATA_ENTRY_REMARKS
248-016		METROPOLITAN DR	KENDALL DR	RG	04/13/2022	01	01	01	
248-017		METROPOLITAN DR	KENDALL DR	RG	04/13/2022	01	01	01	
248-018		METROPOLITAN DR	MIRABEAU AV	RG	04/13/2022	01	01	01	
248-019		METROPOLITAN DR	MIRABEAU AV	RG	04/18/2022	01	01	01	
248-020		METROPOLITAN DR	MIRABEAU AV	RG	04/18/2022	01	01	01	
248-021		METROPOLITAN DR	MIRABEAU AV	RG	04/18/2022	01	01	01	
248-022		METROPOLITAN DR	KENDALL DR	R.G	04/18/2022	01	01	01	
248-023		METROPOLITAN DR	KENDALL DR	RG	04/18/2022	01	01	01	
248-024		METROPOLITAN DR	KENDALL DR	RG	04/18/2022	01	01	01	
248-025		KENDALL DR	METROPOLITAN	RG	04/18/2022	01	01	01	
248-026		KENDALL DR	METROPOLITAN	EMB	04/23/2022	01	01	01	
248-027		KENDALL DR	METROPOLITAN	RG	04/18/2022	01	01	01	
248-028		KENDALL DR	MIRABEAU AV	RG	04/18/2022	01	01	01	
248-029		KENDALL DR	MIRABEAU AV	RG	04/19/2022	01	01	01	
248-030		KENDALL DR	MIRABEAU AV	RG	04/19/2022	01	01	01	
248-031		KENDALL DR	MIRABEAU AV	RG	04/19/2022	01	01	01	
248-032		KENDALL DR	METROPOLITAN	RG	04/20/2022	01	01	01	
248-033		KENDALL DR	METROPOLITAN	RG	04/20/2022	01	01	01	
248-034		KENDALL DR	METROPOLITAN	RG	04/20/2022	01	01	01	
248-035		KENDALL DR	METROPOLITAN	RG	04/20/2022	01	01	01	
248-036		KENDALL DR	METROPOLITAN	RG	04/20/2022	01	01	01	
248-037		KENDALL DR	METROPOLITAN	RG	04/20/2022	01	01	01	
248-038		DREUX AV	FELICIANA DR	RG	04/21/2022	01	01	01	
248-039		FELICIANA DR	DREUX AV	RG	04/21/2022	01	01	01	
248-040		FELICIANA DR	DREUX AV	RG	04/21/2022	01	01	01	
248-042		FELICIANA DR	DREUX AV	RG	04/21/2022	01	01	01	
248-043		FELICIANA DR	DREUX AV	RG	04/21/2022	01	01	01	
248-044		FELICIANA DR	DREUX AV	EMB	04/23/2022	01	01	01	
248-045		FELICIANA DR	MIRABEAU AV	EMB	04/23/2022	01	01	01	
248-046		FELICIANA DR	MIRABEAU AV	EMB	04/23/2022	01	01	01	
248-047		FELICIANA DR	MIRABEAU AV	EMB	04/23/2022	01	01	01	
248-048		FELICIANA DR	MIRABEAU AV	EMB	04/23/2022	01	01	01	
248-049		FELICIANA DR	STEPHEN GIRARD	EMB	04/23/2022	01	01	01	
248-051		FELICIANA DR	STEPHEN GIRARD	EMB	04/23/2022	01	01	01	
248-053		FELICIANA DR	STEPHEN GIRARD	EMB	04/23/2022	01	01	01	
248-054		FELICIANA DR	STEPHEN GIRARD	EMB	04/23/2022	01	01	01	
248-055		DREUX AV	MONTEGUT	EMB	04/23/2022	01	01	01	

STRUCT_1	ADDRESS	STREET	CROSS STREET	INSPECTOR	INSP_DATE	C	F	W	DATA_ENTRY_REMARKS
248-056		MONTEGUT	DREUX AV	EMB	04/23/2022	01	01	01	
248-057		MONTEGUT	DREUX AV	EMB	04/23/2022	01	01	01	
248-058		MONTEGUT	DREUX AV	EMB	04/23/2022	01	01	01	
248-059		MONTEGUT	DREUX AV	EMB	04/23/2022	01	01	01	
248-060		MONTEGUT	DREUX AV	EMB	04/23/2022	01	01	01	
248-061		MONTEGUT	MIRABEAU AV	EB	04/30/2022	01	01	01	
248-062		MONTEGUT	MIRABEAU AV	EB	04/30/2022	01	01	01	
248-063		MONTEREY	MIRABEAU AV	EB	04/30/2022	01	01	01	
248-064		MONTEGUT	MIRABEAU AV	EB	04/30/2022	01	01	01	
248-065		MONTEGUT	STEPHEN GIRARD	EB	04/30/2022	01	01	01	
248-066		MONTEGUT	STEPHEN GIRARD	EB	04/30/2022	01	01	01	
248-067		MONTEGUT	STEPHEN GIRARD	EB	04/30/2022	01	01	01	
248-068		MONTEGUT	STEPHEN GIRARD	EB	04/30/2022	01	01	01	
248-069		MONTEGUT	STEPHEN GIRARD	EB	04/30/2022	01	01	01	
248-070		MONTEGUT	STEPHEN GIRARD	EB	05/10/2022	01	01	01	
248-071		STEPHEN GIRARD	PRESS DR	EB	04/30/2022	01	01	01	
248-072		STEPHEN GIRARD	FELICIANA DR	EB	04/30/2022	01	01	01	
248-073		DREUX AV	PRESS DR	EB	04/30/2022	01	01	01	
248-074		DREUX AV	PRESS DR	EB	04/30/2022	01	01	01	
248-075		PRESS DR	DREUX AV	EB	04/30/2022	01	01	01	
248-076		PRESS DR	DREUX AV	EB	04/30/2022	01	01	01	
248-077		PRESS DR	ST FERDINAND DR	EB	04/30/2022	01	01	01	
248-078		PRESS DR	MIRABEAU AV	EB	04/30/2022	01	01	01	
248-080		PRESS DR	ST FERDINAND DR	EB	05/07/2022	01	01	01	
248-081		PRESS DR	DEMENT	EB	05/07/2022	01	01	01	
248-082		PRESS DR	DEMENT	EB	05/07/2022	01	01	01	
248-083		PRESS DR	DEMENT	EB	05/07/2022	01	01	01	
248-084		PRESS DR	STEPHEN GIRARD	EB	05/07/2022	01	01	01	
248-085		MIRABEAU AV	PRESS DR	EB	05/07/2022	01	01	01	
248-086		PRESS DR	ST FERDINAND DR	EB	05/07/2022	01	01	01	
248-087		ST FERDINAND DR	PRESS DR	EB	05/07/2022	01	01	01	
248-088		ST FERDINAND DR	PRESS DR	EB	05/07/2022	01	01	01	
248-089		ST FERDINAND DR	PRESS DR	EB	05/07/2022	01	01	01	
248-090		ST FERDINAND DR	DEMENT	EB	05/07/2022	01	01	01	
248-092		PRESS DR	ST FERDINAND DR	EB	05/08/2022	01	01	01	
248-093		PRESS DR	DEMENT	EB	05/08/2022	01	01	01	
248-094		PRESS DR	DEMENT		05/08/2022	01	01	01	



STRUCT_1	ADDRESS	STREET	CROSS STREET	INSPECTOR	INSP_DATE	C	F	W	DATA_ENTRY_REMARKS
248-095		PRESS DR	DEMENT	EB	05/08/2022	01	01	01	
248-096		DEMENT	ST FERDINAND DR	EB	05/08/2022	01	01	01	
248-097		ST FERDINAND DR	DEMENT	EB	05/08/2022	01	01	01	
248-098		PRESS DR	STEPHEN GIRARD	EB	05/08/2022	01	01	01	
248-099		ST FERDINAND DR	PRESS DR	EB	05/08/2022	01	01	01	
248-100		PRESS DR	STEPHEN GIRARD	EB	05/08/2022	01	01	01	
248-103		DREUX AV	PRESS DR	EB	05/09/2022	01	01	01	
248-104		PRESS DR	ST FERDINAND DR	EB	05/09/2022	01	01	01	
248-105		PRESS DR	ST FERDINAND DR	EB	05/09/2022	01	01	01	
248-106		PRESS DR	ST FERDINAND DR	EB	05/09/2022	01	01	01	
248-107		ST FERDINAND DR	PRESS DR	EB	05/09/2022	01	01	01	
248-108		ST FERDINAND DR	PRESS DR	EB	05/09/2022	01	01	01	
248-109		ST FERDINAND DR	PRESS DR	EB	05/09/2022	01	01	01	
248-110		ST FERDINAND DR	PRESS DR	EB	05/09/2022	01	01	01	
248-111		ST FERDINAND DR	PRESS DR	EB	05/09/2022	01	01	01	
248-112		ST FERDINAND DR	PRESS DR	EB	05/09/2022	01	01	01	
248-113		ST FERDINAND DR	PRESS DR	EB	05/09/2022	01	01	01	
248-114		ST FERDINAND DR	PRESS DR	EB	05/09/2022	01	01	01	
248-115		PRESS DR	MIRABEAU AV	EB	05/10/2022	01	01	01	
248-116		MIRABEAU AV	SEMINARY PL	EB	05/10/2022	01	01	01	
248-117		MIRABEAU AV	SEMINARY PL	EB	05/10/2022	01	01	01	
248-118		MIRABEAU AV	SEMINARY PL	EB	05/10/2022	01	01	01	
248-119		SEMINARY PL	MIRABEAU AV	EB	05/10/2022	01	01	01	
248-120		MIRABEAU AV	IROQUOIS	EB	05/10/2022	01	01	01	
248-121		MIRABEAU AV	PROVIDENCE PL	R.G.	05/21/2022	01	01	01	
248-122		MIRABEAU AV	IROQUOIS	R.G.	05/21/2022	01	01	01	
248-123		IROQUOIS	MIRABEAU AV	R.G.	05/21/2022	01	01	01	
248-124		IROQUOIS	LIPSEY	R.G.	05/21/2022	01	01	01	
248-125		IROQUOIS	LIPSEY	R.G.	05/21/2022	01	01	01	
248-126		SEMINARY PL	MIRABEAU AV	R.G.	05/21/2022	01	01	01	
248-127		SEMINARY PL	LIPSEY	R.G.	05/22/2022	01	01	01	
248-128		LIPSEY	PROVIDENCE PL	R.G.	05/22/2022	01	01	01	
248-129		LIPSEY	PROVIDENCE PL	R.G.	05/22/2022	01	01	01	
248-130		PROVIDENCE PL	LIPSEY	R.G.	05/22/2022	01	01	01	
248-131		PROVIDENCE PL	DEMENT	R.G.	05/22/2022	01	01	01	
248-132		PROVIDENCE PL	DEMENT	R.G.	05/22/2022	01	01	01	
248-133		PROVIDENCE PL	DEMENT	R.G.	05/24/2022	01	01	01	

STRUCT_1	ADDRESS	STREET	CROSS STREET	INSPECTOR	INSP_DATE	C	F	W	DATA_ENTRY_REMARKS
248-134		PROVIDENCE PL	CHEF MENTEUR HW	R.G.	05/24/2022	01	01	01	
248-135		SEMINARY PL	DEMENT	R.G.	05/24/2022	01	01	01	
248-136		SEMINARY PL	DEMENT	R.G.	05/25/2022	01	01	01	
248-137		SEMINARY PL	DEMENT	R.G.	05/25/2022	01	01	01	
248-138		DEMENT	PROVIDENCE PL	R.G.	05/25/2022	01	01	01	
248-139		DEMENT	SEMINARY PL	R.G.	05/26/2022	01	01	01	
248-140		SEMINARY PL	DEMENT	R.G.	05/26/2022	01	01	01	
248-141		SEMINARY PL	CHEF MENTEUR HW	R.G.	05/26/2022	01	01	01	
248-142		SEMINARY PL	DWYER BL	R.G.	05/26/2022	01	01	01	
248-143		SEMINARY PL	SELMA	R.G.	05/26/2022	01	01	01	
248-144		SEMINARY PL	SELMA	R.G.	05/26/2022	01	01	01	
248-145		SELMA	IROQUOIS	R.G.	05/26/2022	01	01	01	
248-146		IROQUOIS	MIRABEAU AV	R.G.	06/06/2022	01	01	01	
248-147		IROQUOIS	MIRABEAU AV	R.G.	05/26/2022	01	01	01	
248-148		SEMINARY PL	SELMA	R.G.	05/26/2022	01	01	01	
248-149		SEMINARY PL	MIRABEAU AV	R.G.	05/26/2022	01	01	01	
248-152		DREUX AV	METROPOLITAN DR	R.G.	05/26/2022	01	01	01	
248-153		CHEF MENTEUR HW	PRESS DR	R.G.	06/07/2022	01	01	01	
248-154		CHEF MENTEUR HW	PRESS DR	R.G.	06/07/2022	01	01	01	
248-155		CHEF MENTEUR HW	PRESS DR	R.G.	06/07/2022	01	01	01	
248-156		CHEF MENTEUR HW	PRESS DR	R.G.	06/07/2022	01	01	01	
249-001		CONGRESS DR	DREUX AV	R.G.	06/07/2022	01	01	01	
249-002		DREUX AV	PAULINE	R.G.	05/26/2022	01	01	01	
249-003		PAULINE DR	DREUX AV	R.G.	05/27/2022	01	01	01	
249-004		PAULINE DR	DREUX AV	R.G.	05/27/2022	01	01	01	
249-005		PAULINE DR	MIRABEAU AV	R.G.	05/27/2022	01	01	01	
249-006		PAULINE DR	MIRABEAU AV	R.G.	05/27/2022	01	01	01	
249-007		MIRABEAU AV	CONGRESS DR	R.G.	05/27/2022	01	01	01	
249-008		PAULINE DR	MIRABEAU AV	R.G.	05/27/2022	01	01	01	
249-009		PAULINE DR	MIRABEAU AV	R.G.	05/28/2022	01	01	01	
249-010		MIRABEAU AV	CONGRESS DR	R.G.	05/28/2022	01	01	01	
249-011		PAULINE DR	MIRABEAU AV	R.G.	05/28/2022	01	01	01	
249-012		PAULINE DR	PLAUCHE CI	R.G.	05/28/2022	01	01	01	
249-013		PAULINE DR	SERVITUDE	R.G.	05/28/2022	01	01	01	
249-014		FRANCE RD	CHEF MENTEUR HW	R.G.	05/28/2022	01	01	01	
249-015		FRANCE RD	CHEF MENTEUR HW	R.G.	05/29/2022	01	01	01	
249-016		FRANCE RD	CHEF MENTEUR HW	R.G.	06/07/2022	01	01	01	

STRUCT_1	ADDRESS	STREET	CROSS STREET	INSPECTOR	INSP_DATE	C	F	W	DATA_ENTRY_REMARKS
249-017		FRANCE RD	CHEF MENTEUR HW	R.G.	06/06/2022	01	01	01	
249-020		FRANCE RD	CHEF MENTEUR HW	R.G.	05/29/2022	01	01	01	
249-021		FRANCE RD	CHEF MENTEUR HW	R.G.	05/29/2022	01	01	01	
249-022		CONGRESS DR	DEBORE CI	R.G.	05/29/2022	01	01	01	
249-023		DEBORE CI	CONGRESS DR	R.G.	05/29/2022	01	01	01	
249-024		DEBORE CI	CONGRESS DR	R.G.	05/29/2022	01	01	01	
249-025		DEBORE CI	CONGRESS DR	R.G.	06/06/2022	01	01	01	
249-026		DEBORE CI	CONGRESS DR	R.G.	06/06/2022	01	01	01	
249-027		DEBORE CI	CONGRESS DR	R.G.	06/06/2022	01	01	01	
249-028		DEBORE CI	CONGRESS DR	R.G.	06/06/2022	01	01	01	
249-029		DEBORE CI	CONGRESS DR	EMB	06/14/2022	01	01	01	
249-030		DEBORE CI	CONGRESS DR	EMB	06/14/2022	01	01	01	
249-031		CONGRESS DR	DEBORE CI	EMB	06/14/2022	01	01	01	
249-032		CONGRESS DR	MIRABEAU AV	EMB	06/14/2022	01	01	01	
249-034		CONGRESS DR	MIRABEAU AV	EMB	06/14/2022	01	01	01	
249-035		CONGRESS DR	PLAUCHE CI	EMB	06/14/2022	01	01	01	
249-036		PLAUCHE CI	CONGRESS	EMB	06/14/2022	01	01	01	
249-037		PLAUCHE CI	CONGRESS DR	EMB	06/14/2022	01	01	01	
249-038		PLAUCHE CI	CONGRESS DR	EMB	06/14/2022	01	01	01	
249-039		PLAUCHE CI	CONGRESS DR	EMB	06/14/2022	01	01	01	
249-040		PLAUCHE CI	PAULINE DR	EMB	06/14/2022	01	01	01	
249-041		CONGRESS DR	PAULINE DR	EMB	06/14/2022	01	01	01	
249-042		PAULINE DR	CONGRESS	EMB	06/15/2022	01	01	01	
249-043		PAULINE DR	PLAUCHE CI	EMB	06/15/2022	01	01	01	
249-044		PAULINE DR	PLAUCHE CI	EMB	06/26/2022	01	01	01	
249-045		CONGRESS DR	PAULINE DR	EMB	06/15/2022	01	01	01	
249-047		STEPHEN GIRARD AV	CONGRESS DR	EMB	06/15/2022	01	01	01	
249-049		STEPHEN GIRARD AV	CONGRESS DR	EMB	06/15/2022	01	01	01	
249-050		STEPHEN GIRARD AV	CONGRESS DR	EMB	06/15/2022	01	01	01	
249-051		STEPHEN GIRARD AV	CONGRESS DR	EMB	06/15/2022	01	01	01	
249-052		STEPHEN GIRARD AV	GALLIER DR	EMB	06/15/2022	01	01	01	
249-053		STEPHEN GIRARD AV	DESIRE DR	EMB	06/15/2022	01	01	01	
249-054		STEPHEN GIRARD AV	DESIRE DR	EMB	06/15/2022	01	01	01	
249-055		STEPHEN GIRARD AV	PIETY DR	EMB	06/17/2022	01	01	01	
249-056		CONGRESS DR	STEPHEN GIRARD AV	EMB	06/16/2022	01	01	01	
249-057		STEPHEN GIRARD AV	CONGRESS DR	EMB	06/16/2022	01	01	01	
249-060		CONGRESS DR	STEPHEN GIRARD AV	EMB	06/26/2022	01	01	01	

STRUCT_1	ADDRESS	STREET	CROSS STREET	INSPECTOR	INSP_DATE	C	F	W	DATA_ENTRY_REMARKS
249-061		DREUX AV	GALLIER DR	EMB	06/16/2022	01	01	01	
249-062		GALLIER DR	DREUX AV	EMB	06/16/2022	01	01	01	
249-063		GALLIER DR	MIRABEAU AV	EMB	06/16/2022	01	01	01	
249-064		GALLIER DR	MIRABEAU AV	EMB	06/16/2022	01	01	01	
249-065		GALLIER DR	MIRABEAU AV	EMB	06/16/2022	01	01	01	
249-066		GALLIER DR	MIRABEAU AV	EMB	06/16/2022	01	01	01	
249-068		GALLIER DR	MIRABEAU AV	EMB	06/16/2022	01	01	01	
249-069		GALLIER DR	MIRABEAU AV	EMB	06/21/2022	01	01	01	
249-070		GALLIER DR	MIRABEAU AV	EMB	06/21/2022	01	01	01	
249-071		GALLIER DR	MIRABEAU AV	EMB	06/21/2022	01	01	01	
249-072		GALLIER DR	STEPHEN GIRARD AV	EMB	06/21/2022	01	01	01	
249-073		GALLIER DR	STEPHEN GIRARD AV	EMB	06/21/2022	01	01	01	
249-074		GALLIER DR	STEPHEN GIRARD AV	EMB	06/21/2022	01	01	01	
249-075		DREUX AV	DESIRE DR	EMB	06/25/2022	01	01	01	
249-076		DESIRE DR	DREUX AV	EMB	06/25/2022	01	01	01	
249-077		DESIRE DR	MIRABEAU AV	EMB	06/25/2022	01	01	01	
249-078		DESIRE DR	MIRABEAU AV	EMB	06/25/2022	01	01	01	
249-079		DESIRE DR	MIRABEAU AV	EMB	06/25/2022	01	01	01	
249-080		DESIRE DR	MIRABEAU AV	EMB	06/25/2022	01	01	01	
249-081		DESIRE DR	MIRABEAU AV	EMB	06/25/2022	01	01	01	
249-082		DESIRE DR	MIRABEAU AV	EMB	06/25/2022	01	01	01	
249-083		DESIRE DR	MIRABEAU AV	EMB	06/25/2022	01	01	01	
249-084		DESIRE DR	MIRABEAU AV	EMB	06/26/2022	01	01	01	
249-085		DESIRE DR	STEPHEN GIRARD AV	EMB	06/26/2022	01	01	01	
249-086		DESIRE DR	STEPHEN GIRARD AV	EMB	06/26/2022	01	01	01	
249-087		DESIRE DR	STEPHEN GIRARD AV	EMB	06/26/2022	01	01	01	
249-088		DREUX AV	PIETY DR	EMB	06/26/2022	01	01	01	
249-089		DREUX AV	PIETY DR	EMB	06/26/2022	01	01	01	
249-090		DREUX AV	DESIRE DR	EMB	06/26/2022	01	01	01	
249-091		PIETY DR	PINEDA	EB	07/25/2022	01	01	01	
249-093		PIETY DR	MIRABEAU AV	FEB	07/14/2022	01	01	01	
249-094		PIETY DR	MIRABEAU AV	EB	07/14/2022	01	01	01	
249-095		PIETY DR	MIRABEAU AV	EB3	07/14/2022	01	01	01	
249-096		PIETY DR	MIRABEAU AV	EB	07/14/2022	01	01	01	
249-097		MIRABEAU AV	LOUISA DR	EB	07/14/2022	01	01	01	
249-098		MIRABEAU AV	LOUISA DR	EB	07/14/2022	01	01	01	
249-099		MIRABEAU AV	LOUISA DR	EB	07/14/2022	01	01	01	

STRUCT_1	ADDRESS	STREET	CROSS STREET	INSPECTOR	INSP_DATE	C	F	W	DATA_ENTRY_REMARKS
249-100		PIETY DR	MIRABEAU AV	EB	07/14/2022	01	01	01	
249-101		PIETY DR	MIRABEAU AV	EB	07/15/2022	01	01	01	
249-102		PIETY DR	MIRABEAU AV	EB	07/15/2022	01	01	01	
249-103		PIETY DR	STEPHEN GIRARD AV	EB	07/15/2022	01	01	01	
249-104		PIETY DR	STEPHEN GIRARD AV	EB	07/15/2022	01	01	01	
249-105		PIETY DR	STEPHEN GIRARD AV	EB	07/25/2022	01	01	01	
249-106		PINEDA	CUNNINGHAM CT	EB	07/15/2022	01	01	01	
249-107		CUNNINGHAM CT	PINEDA	EB	07/15/2022	01	01	01	
249-108		PINEDA	PIETY DR	EB	07/19/2022	01	01	01	
249-110		GEN EARLY	GAINES	EB	07/19/2022	01	01	01	
249-111		GEN EARLY	STEPHEN GIRARD AV	EB	07/19/2022	01	01	01	
249-112		GEN EARLY	STEPHEN GIRARD AV	EB	07/19/2022	01	01	01	
249-114		GAINES	MARK TWAIN DR	EB	07/19/2022	01	01	01	
249-115		MARK TWAIN DR	GAINES	EB	07/19/2022	01	01	01	
249-116		MARK TWAIN DR	GAINES	EB	07/19/2022	01	01	01	
249-117		MARK TWAIN DR	STEPHEN GIRARD AV	EB	07/20/2022	01	01	01	
249-118		MARK TWAIN DR	STEPHEN GIRARD AV	EB	07/20/2022	01	01	01	
249-119		STEPHEN GIRARD AV	GEN EARLY	EB	07/20/2022	01	01	01	
249-120		STEPHEN GIRARD AV	PIETY DR	EB	07/20/2022	01	01	01	
250-004		PIETY	MITHRA	EB	07/26/2022	01	01	01	
250-005		MITHRA	PIETY	EB	07/26/2022	01	01	01	
250-006		PIETY	MENDEZ	SEB	07/26/2022	01	01	01	
250-007		MENDEZ	PIETY DR	EB	07/26/2022	01	01	01	
250-008		MENDEZ	PIETY DR	EB	07/26/2022	01	01	01	
250-009		MENDEZ	FELICIANA	EB	07/26/2022	01	01	01	
250-010		MENDEZ	FELICIANA	EB	07/26/2022	01	01	01	
250-011		PIETY	PRENTISS AV	EB	07/26/2022	01	01	01	
250-012		PRENTISS AV	PIETY	EB	07/26/2022	01	01	01	
250-013		PRENTISS AV	PIETY DR	EB	07/26/2022	01	01	01	
250-014		PRENTISS AV	PIETY DR	EB	07/26/2022	01	01	01	
250-015		PRENTISS AV	PIETY DR	EB	07/26/2022	01	01	01	
250-016		PRENTISS AV	PIETY DR	EB	07/26/2022	01	01	01	
250-017		PRENTISS AV	PIETY DR	0725/22	07/25/2022	01	01	01	
250-018		PRENTISS AV	PRESS DR	EB	07/25/2022	01	01	01	
250-022		MITHRA	FELICIANA	EB	07/25/2022	01	01	01	
250-023		FELICIANA	MITHRA	EB	07/25/2022	01	01	01	
250-024		FELICIANA	MITHRA	EB	07/25/2022	01	01	01	

STRUCT_1	ADDRESS	STREET	CROSS STREET	INSPECTOR	INSP_DATE	C	F	W	DATA_ENTRY_REMARKS
250-025		FELICIANA	MITHRA	EB	07/25/2022	01	01	01	
250-026		MITHRA	MONTEGUT	D.KENT	07/06/2022	01	04	01	
250-027		MONTEGUT	MITHRA	D. KENT	07/06/2022	01	04	01	
250-028		MONTEGUT	MENDEZ	D. KENT	07/06/2022	01	04	01	
250-029		MONTEGUT	MENDEZ	D. KENT	07/06/2022	01	04	01	
250-030		MENDEZ	MONTEGUT	D. KENT	07/06/2022	01	04	01	
250-031		MENDEZ	FELICIANA	D. KENT	07/06/2022	01	04	01	
250-032		MENDEZ	PRESS DR	D. KENT	07/06/2022	01	04	01	
250-033		PRESS DR	MENDEZ	D. KENT	07/06/2022	01	04	01	
250-034		PRESS DR	PRENTISS AV	D. KENT	07/06/2022	01	04	01	
250-035		MENDEZ	PRESS DR	D.KENT	07/06/2022	01	04	01	
250-036		PRESS DR	PRENTISS AV	D. KENT	07/06/2022	01	04	01	
250-037		PRESS DR	PRENTISS AV	D. KENT	07/06/2022	01	04	01	
250-038		PRESS DR	PRENTISS AV	D.KENT	07/06/2022	01	04	01	
250-039		PRESS DR	PRENTISS AV	D. KENT	07/06/2022	01	04	01	
250-040		PRENTISS AV	CAMPUS BL	D. KENT	07/06/2022	01	04	01	
250-041		PRESS DR	PRENTISS AV	D. KENT	07/06/2022	01	04	01	
250-042		PRENTISS AV	CAMPUS BL	D.KENT	07/06/2022	01	04	01	
250-043		PRESS DR	PRENTISS AV	D.KENT	07/06/2022	01	04	01	
250-047		PRESS DR	PRESSBURG	D. KENT	07/07/2022	01	04	01	
250-048		PRESSBURG	CAMPUS BL	D. KENT	07/07/2022	01	04	01	
250-049		PRESS DR	PRESSBURG	D. KENT	07/07/2022	01	04	01	
250-050		PRESS DR	PRESSBURG	D. KENT	07/07/2022	01	04	01	
250-051		PRESS DR	ROBERT E LEE BL	D.KENT	07/07/2022	01	04	01	
250-052		PRESS DR	ROBERT E LEE BL	D.KENT	07/07/2022	01	04	01	
250-053		CAMPUS BL	PRESS DR	D. KENT	07/07/2022	01	04	01	
250-054		CAMPUS BL	PRENTISS AV	D.K ENT	07/07/2022	01	04	01	
250-055		CAMPUS BL	PRENTISS AV	D.K.	07/07/2022	01	04	01	
250-056		CAMPUS BL	PRENTISS AV	DK	07/07/2022	01	04	01	
250-057		PRENTISS AV	CAMPUS BL	DK	07/07/2022	01	04	01	
250-058		PRENTISS AV	CAMPUS BL	DK	07/07/2022	01	04	01	
250-059		CAMPUS BL	PRENTISS AV	D. KENT	07/07/2022	01	04	01	
250-060		PRENTISS AV	CAMPUS BL	D. KENT	07/07/2022	01	04	01	
250-061		PRENTISS AV	CAMPUS BL	D.KENT	07/07/2022	01	04	01	
250-062		PRENTISS AV	PROVIDENCE PL	D. KENT	07/08/2022	01	04	01	
250-063		PRENTISS AV	PROVIDENCE PL	DK	07/08/2022	01	04	01	
250-064		PROVIDENCE PL	PRENTISS AV	D.K.	07/08/2022	01	04	01	

STRUCT_1	ADDRESS	STREET	CROSS STREET	INSPECTOR	INSP_DATE	C	F	W	DATA_ENTRY_REMARKS
250-065		PROVIDENCE PL	PRESSBURG	D.K	07/08/2022	01	04	01	
250-066		PROVIDENCE PL	PRESSBURG	D.K	07/08/2022	01	04	01	
250-067		CAMPUS BL	ATHIS CT	D.K	07/08/2022	01	04	01	
250-068		CAMPUS BL	ATHIS CT	DK	07/08/2022	01	04	01	
250-069		ATHIS CT	CAMPUS BL	D.K	07/08/2022	01	04	01	
250-070		ATHIS CT	CAMPUS BL	DK	07/08/2022	01	04	01	
250-071		CAMPUS BL	PRESSBURG	DK	07/13/2022	01	04	01	
250-072		CAMPUS BL	PRESSBURG	DK	07/08/2022	01	04	01	
250-073		PRESSBURG	PROVIDENCE PL	DK	07/08/2022	01	04	01	
250-074		PROVIDENCE PL	PRESSBURG	D.K	07/08/2022	01	04	01	
250-075		PROVIDENCE PL	PRESSBURG	D.K	07/08/2022	01	04	01	
250-076		PROVIDENCE PL	PRESSBURG	DK	07/08/2022	01	04	01	
250-077		PROVIDENCE PL	CAMPUS BL	DK	07/08/2022	01	04	01	
250-078		CAMPUS BL	PRESSBURG	DK	07/08/2022	01	04	01	
250-079		CAMPUS BL	VIENNA CT	DK	07/08/2022	01	04	01	
250-080		VIENNA CT	CAMPUS BL	D.K	07/08/2022	01	04	01	
250-081		CAMPUS BL	VIENNA CT	DK	07/08/2022	01	04	01	
250-082		CAMPUS BL	MADRID CT	DK	07/08/2022	01	04	01	
250-083		MADRID CT	CAMPUS BL	DK	07/08/2022	01	04	01	
250-084		CAMPUS BL	MADRID CT	DK	07/11/2022	01	04	01	
250-085		CAMPUS BL	PROVIDENCE PL	DK	07/11/2022	01	04	01	
250-086		PROVIDENCE PL	CAMPUS BL	DK	07/11/2022	01	04	01	
250-087		CAMPUS BL	ROBERT E LEE BL	DK	07/11/2022	01	04	01	
250-088		ROBERT E LEE BL	PRESS DR	DK	07/11/2022	01	04	01	
250-089		CAMPUS BL	ROBERT E LEE BL	DK	07/11/2022	01	04	01	
250-090		MITHRA	PRESS DR	DK	07/11/2022	01	04	01	
250-091		MITHRA	PRESS	DK	07/11/2022	01	04	01	
250-092		MITHRA	PRESS DR	DK.	07/11/2022	01	04	01	
250-093		PRESS DR	MITHRA	DK	07/11/2022	01	04	01	
250-094		PRESS DR	ODIN	DK	07/11/2022	01	04	01	
250-095		PRESS DR	MENDEZ DR	DK	07/11/2022	01	04	01	
250-096		MITHRA	PRESS DR	DK	07/11/2022	01	04	01	
250-097		PRESS DR	MITHRA	DK	07/11/2022	01	04	01	
250-098		PRESS DR	MITHRA	DK	07/11/2022	01	04	01	
250-099		PRESS DR	ODIN	DK	07/12/2022	01	04	01	
250-100		PRESS DR	ODIN	DK	07/12/2022	01	04	01	
250-101		PRESS DR	MENDEZ DR	DK	07/12/2022	01	04	01	

STRUCT_1	ADDRESS	STREET	CROSS STREET	INSPECTOR	INSP_DATE	C	F	W	DATA_ENTRY_REMARKS
250-102		ODIN	PRESS DR	DK	07/12/2022	01	04	01	
250-103		ODIN	PRESS DR	DK	07/12/2022	01	04	01	
250-104		ODIN	PRESS DR	DK	07/12/2022	01	04	01	
250-105		ODIN	PROVIDENCE PL	DK	07/12/2022	01	04	01	
250-106		ODIN	PROVIDENCE PL	DK	07/12/2022	01	04	01	
250-107		ODIN	PRITCHARD PL	DK	07/12/2022	01	04	01	
250-108		PROVIDENCE PL	PRENTISS AV	DK	07/12/2022	01	04	01	
250-109		PRENTISS AV	PROVIDENCE PL	DK	07/12/2022	01	04	01	
250-110		MITHRA	ST FERDINAND DR	DK	07/12/2022	01	04	01	
250-111		ST FERDINAND DR	MITHRA	DK	07/12/2022	01	04	01	
250-112		ST FERDINAND DR	MITHRA	DK	07/12/2022	01	04	01	
250-113		ST FERDINAND DR	PROVIDENCE PL	DK	07/12/2022	01	04	01	
250-114		ST FERDINAND DR	PROVIDENCE PL	DK	07/13/2022	01	04	01	
250-115		PROVIDENCE PL	ODIN	DK	07/13/2022	01	04	01	
250-116		MITHRA	ST FERDINAND DR	DK	07/13/2022	01	04	01	
250-117		MITHRA	SEMINARY PL	DK	07/13/2022	01	04	01	
250-118		SEMINARY PL	MITHRA	DK	07/13/2022	01	04	01	
250-119		SEMINARY PL	MITHRA	DK	07/13/2022	01	04	01	
250-120		SEMINARY PL	PROVIDENCE PL	DK	07/13/2022	01	04	01	
250-121		SEMINARY PL	PROVIDENCE PL	DK	07/13/2022	01	04	01	
250-122		PROVIDENCE PL	SEMINARY PL	DK	07/13/2022	01	04	01	
250-123		PROVIDENCE PL	ST FERDINAND DR	DK	07/13/2022	01	04	01	
250-124		MITHRA	PROVIDENCE PL	DK	07/13/2022	01	04	01	
250-125		PROVIDENCE PL	MITHRA	D.K	07/14/2022	01	04	01	
250-126		PROVIDENCE PL	SEMINARY PL	D.K	07/14/2022	01	04	01	
250-127		PRESS DR	DWYER RD	D.K	07/14/2022	01	04	01	
250-128		DWYER RD	SEMINARY PL	D.K	07/14/2022	01	04	01	
250-129		DWYER RD	SEMINARY PL	D.K	07/14/2022	01	04	01	
251-001		DWYER RD	LOUISA DR	D.K	07/14/2022	01	04	01	
251-002		DWYER RD	CONGRESS DR	D.K	07/14/2022	01	04	01	
251-003		DWYER RD	CONGRESS DR	D.K	07/14/2022	01	04	01	
251-004		DWYER RD	CONGRESS DR	D.K	07/14/2022	01	04	01	
251-005		DWYER RD	FRANCE RD	D.K	07/14/2022	01	04	01	
251-006		DWYER RD	FRANCE RD	D.K	07/14/2022	01	04	01	
251-007		DWYER RD	FRANCE RD	D.K	07/14/2022	01	04	01	
251-008		FRANCE RD	DWYER RD	D.K	07/15/2022	01	04	01	
251-009		FRANCE RD	DWYER RD	D.K	07/15/2022	01	04	01	



STRUCT_1	ADDRESS	STREET	CROSS STREET	INSPECTOR	INSP_DATE	C	F	W	DATA_ENTRY_REMARKS
251-010		FRANCE RD	DWYER RD	D.K	07/15/2022	01	04	01	
251-011		FRANCE RD	PRENTISS AV	D.K	07/15/2022	01	04	01	
251-012		FRANCE RD	MORRISON RD	D.K	07/15/2022	01	04	01	
251-013		FRANCE RD	MORRISON RD	D.K	07/15/2022	01	04	01	
251-014		FRANCE RD	MORRISON RD	D.K	07/15/2022	01	04	01	
251-015		FRANCE RD	MORRISON RD	D.K	07/15/2022	01	04	01	
251-016		CONGRESS DR	MITHRA	D.K	07/15/2022	01	04	01	
251-017		MITHRA	DEBORE DR	D.K	07/15/2022	01	04	01	
251-018		DEBORE DR	MENDEZ DR	D.K	07/15/2022	01	04	01	
251-019		DEBORE DR	MENDEZ	D.K	07/15/2022	01	04	01	
251-020		DEBORE DR	MENDEZ DR	D.K	07/20/2022	01	04	01	
251-021		DEBORE DR	PRENTISS AV	D.K	07/20/2022	01	04	01	
251-022		MITHRA	PAULINE DR	D.K	07/20/2022	01	04	01	
251-023		PAULINE DR	MENDEZ DR	D.K	07/20/2022	01	04	01	
251-024		PAULINE DR	MENDEZ	D.K	07/20/2022	01	04	01	
251-025		PAULINE DR	MENDEZ DR	D.K	07/20/2022	01	04	01	
251-026		PAULINE DR	PRENTISS AV	D.K	07/26/2022	01	04	01	
251-027		CONGRESS DR	ODIN	D.K	07/20/2022	01	04	01	
251-028		CONGRESS DR	MENDEZ DR	D.K	07/20/2022	01	04	01	
251-029		CONGRESS DR	PRENTISS AV	D.K	07/20/2022	01	04	01	
251-030		CONGRESS DR	PRENTISS AV	D.K	07/20/2022	01	04	01	
251-031		CONGRESS DR	PRENTISS AV	D.K	07/20/2022	01	04	01	
251-032		CONGRESS DR	PRENTISS AV	D.K	07/20/2022	01	04	01	
251-033		CONGRESS DR	PRENTISS AV	D.K	07/21/2022	01	04	01	
251-034		CONGRESS DR	PRENTISS AV	D.K	07/21/2022	01	04	01	
251-035		CONGRESS DR	PRENTISS AV	D.K	07/21/2022	01	04	01	
251-036		CONGRESS DR	PRENTISS AV	D.K	07/21/2022	01	04	01	
251-037		PRENTISS AV	DEBORE DR	D.K	07/21/2022	01	04	01	
251-038		DEBORE DR	PRENTISS AV	D.K	07/21/2022	01	04	01	
251-039		DEBORE DR	PRENTISS AV	D.K	07/21/2022	01	04	01	
251-040		DEBORE DR	MADRID	D.K	07/21/2022	01	04	01	
251-041		DEBORE DR	MADRID	D.K	07/26/2022	01	04	01	
251-042		DEBORE DR	MADRID	D.K	07/21/2022	01	04	01	
251-043		PRENTISS AV	PAULINE DR	D.K	07/21/2022	01	04	01	
251-044		PAULINE DR	PRENTISS AV	D.K	07/21/2022	01	04	01	
251-045		PAULINE DR	MADRID	D.K	07/21/2022	01	04	01	
251-046		CONGRESS DR	PRENTISS AV	D.K	07/27/2022	01	04	01	

STRUCT_1	ADDRESS	STREET	CROSS STREET	INSPECTOR	INSP_DATE	C	F	W	DATA_ENTRY_REMARKS
251-047		CONGRESS DR	PRENTISS AV	D.K	07/21/2022	01	04	01	
251-048		CONGRESS DR	PRENTISS AV	D.K	07/22/2022	01	04	01	
251-049		CONGRESS DR	MADRID	D.K	07/22/2022	01	04	01	
251-050		CONGRESS DR	MADRID	D.K	07/22/2022	01	04	01	
251-051		MADRID	DEBORE DR	D.K	07/22/2022	01	04	01	
251-052		MADRID	PAULINE DR	D.K	07/22/2022	01	04	01	
251-053		CONGRESS DR	MADRID	D.K	07/22/2022	01	04	01	
251-054		CONGRESS DR	MORRISON RD	DK	07/22/2022	01	04	01	
251-055		MITHRA	DESIRE	DK	07/22/2022	01	04	01	
251-056		MITHRA	DESIRE	DK	07/22/2022	01	04	01	
251-057		MITHRA	CONGRESS	DK	07/22/2022	01	04	01	
251-058		DESIRE	ODIN	D.K	07/22/2022	01	04	01	
251-059		ODIN	DESIRE	D.K	07/22/2022	01	04	01	
251-060		ODIN	CONGRESS DR	D.K	07/22/2022	01	04	01	
251-061		MENDEZ	PIETY DR	D.K	07/22/2022	01	04	01	
251-062		MENDEZ	PIETY DR	D.K	07/22/2022	01	04	01	
251-063		MENDEZ	PIETY DR	D.K	07/22/2022	01	04	01	
251-064		MENDEZ	CONGRESS DR	D.K	07/29/2022	01	04	01	
251-065		MENDEZ	CONGRESS DR	D.K	07/22/2022	01	04	01	
251-066		MENDEZ	CONGRESS DR	D.K	07/25/2022	01	04	01	
251-067		PRENTISS AV	PIETY DR	D.K	07/25/2022	01	04	01	
251-068		PRENTISS AV	PIETY DR	D.K	07/25/2022	01	04	01	
251-069		PRENTISS AV	PIETY DR	D.K	07/25/2022	01	04	01	
251-070		PRENTISS AV	PIETY DR	D.K	07/25/2022	01	04	01	
251-071		PRENTISS AV	PIETY DR	D.K	07/25/2022	01	04	01	
251-072		PRENTISS AV	CONGRESS DR	D.K	07/25/2022	01	04	01	
251-073		PRENTISS AV	CONGRESS DR	D.K	07/25/2022	01	04	01	
252-001		CONGRESS DR	MEXICO	D.K	07/25/2022	01	04	01	
252-002		CONGRESS DR	MEXICO	D.K	07/25/2022	01	04	01	
252-003		CONGRESS DR	MEXICO	D.K	07/26/2022	01	04	01	
252-004		CONGRESS DR	MEXICO	D.K	07/26/2022	01	04	01	
252-005		CONGRESS DR	MEXICO	D.K	07/26/2022	01	04	01	
252-006		CONGRESS DR	MEXICO	D.K	07/26/2022	01	04	01	
252-007		CONGRESS DR	MEXICO	D.K	07/26/2022	01	04	01	
252-008		CONGRESS DR	FRANKFORT	D.K	07/26/2022	01	04	01	
252-009		CONGRESS DR	FRANKFORT	D.K	07/26/2022	01	04	01	
252-010		FRANKFORT	DEBORE DR	D.K	07/26/2022	01	04	01	

STRUCT_1	ADDRESS	STREET	CROSS STREET	INSPECTOR	INSP_DATE	C	F	W	DATA_ENTRY_REMARKS
252-011		FRANKFORT	DEBORE DR	D.K	07/26/2022	01	04	01	
252-012		FRANKFORT	DEBORE DR	D.K	07/26/2022	01	04	01	
252-013		MEXICO	DEBORE DR	D.K	07/26/2022	01	04	01	
252-014		DEBORE DR	MEXICO	D.K	07/26/2022	01	04	01	
252-015		DEBORE DR	NEW YORK CI	D.K	07/26/2022	01	04	01	
252-016		DEBORE DR	NEW YORK CI	D.K	07/26/2022	01	04	01	
252-017		NEW YORK CI	DEBORE DR	D.K	07/26/2022	01	04	01	
252-018		DEBORE DR	NEW YORK CI	D.K	07/26/2022	01	04	01	
252-020		MEXICO	PAULINE	D.K	07/26/2022	01	04	01	
252-021		PAULINE	MEXICO	D.K	07/26/2022	01	04	01	
252-022		PAULINE	FRANKFORT	RL	08/01/2022	01	01	01	
252-023		PAULINE	FRANKFORT	RL	08/01/2022	01	01	01	
252-024		PAULINE	COLUMBIA	RL	08/01/2022	01	01	01	
252-025		PAULINE	COLUMBIA	RL	08/01/2022	01	01	01	
252-026		CONGRESS DR	FRANKFORT	RL	08/01/2022	01	01	01	
252-027		CONGRESS DR	FRANKFORT	RL	08/01/2022	01	01	01	
252-028		CONGRESS DR	CADDIE RD	RL	08/01/2022	01	01	01	
252-029		CONGRESS DR	CADDIE RD	RL	08/01/2022	01	01	01	
252-030		CONGRESS DR	CADDIE RD	RL	08/01/2022	01	01	01	
252-031		CONGRESS DR	COLUMBIA	RL	08/02/2022	01	01	01	
252-032		COLUMBIA	CONGRESS DR	RL	08/02/2022	01	01	01	
252-033		COLUMBIA	PAULINE	RL	08/02/2022	01	01	01	
252-034		FRANCE RD	MORRISON RD	RL	08/03/2022	01	01	01	
252-035		FRANCE RD	MORRISON RD	RL	08/03/2022	01	01	01	
252-036		FRANCE RD	HAYNE BL	RL	08/03/2022	01	01	01	
252-037		FRANCE RD	HAYNE BL	RL	08/03/2022	01	01	01	
252-038		FRANCE RD	HAYNE BL	RL	08/03/2022	01	01	01	
252-039		HAYNE BL	PROVIDENCE PL	RL	08/03/2022	01	01	01	
252-040		PROVIDENCE PL	MEXICO	RL	08/04/2022	01	01	01	
252-041		PROVIDENCE PL	MEXICO	RL	08/04/2022	01	01	01	
252-042		PROVIDENCE PL	MEXICO	RL	08/04/2022	01	01	01	
252-043		CAMPUS BL	MEXICO	RL	08/04/2022	01	01	01	
252-044		MEXICO	PROVIDENCE PL	RL	08/04/2022	01	01	01	
252-045		HAYNE BL	NEW YORK	RL	08/04/2022	01	01	01	
252-046		NEW YORK	PROVIDENCE PL	RL	08/04/2022	01	01	01	
329-039		ELYSIAN FIELDS AV	AGRICULTURE	RL	08/04/2022	01	01	01	
329-040		AGRICULTURE	FRENCHMEN	RL	08/04/2022	01	01	01	

STRUCT_1	ADDRESS	STREET	CROSS STREET	INSPECTOR	INSP_DATE	C	F	W	DATA_ENTRY_REMARKS
329-041		FRENCHMEN	FLORIDA AV	RL	08/04/2022	01	01	01	
329-042		AGRICULTURE	ELYSIAN FIELDS AV	RL	08/04/2022	01	01	01	
329-043		ELYSIAN FIELDS AV	FLORIDA AV	RL	08/09/2022	01	01	01	
329-044		ELYSIAN FIELDS AV	FLORIDA AV	RL	08/10/2022	01	04	01	
329-045		TOURO	AGRICULTURE	RL	08/10/2022	01	01	01	
329-047		PAUGER	AGRICULTURE	RL	08/10/2022	01	01	01	
329-048		AGRICULTURE	ST ANTHONY	RL	08/10/2022	01	01	01	
329-051		ANNETTE	FLORIDA AV	RL	08/10/2022	01	01	01	
329-052		ST ANTHONY AV	AGRICULTURE	RL	08/10/2022	01	01	01	
330-001		TREASURE	ELYSIAN FIELDS AV	RL	08/11/2022	01	01	01	
330-002		ELYSIAN FIELDS AV	BENEFIT	RL	08/11/2022	01	01	01	
330-003		BENEFIT	FRENCHMEN	RL	08/11/2022	01	01	01	
330-004		ELYSIAN FIELDS AV	ABUNDANCE	RL	08/11/2022	01	01	01	
330-006		FRENCHMEN	TREASURE	RL	08/01/2022	01	01	01	
330-007		TREASURE	FRENCHMEN	RL	08/12/2022	01	01	01	
330-008		FRENCHMEN	BENEFIT	RL	08/12/2022	01	01	01	
330-009		TREASURE	TOURO	RL	08/12/2022	01	01	01	
330-010		TOURO	ABUNDANCE	RL	08/18/2022	01	01	01	
330-011		ABUNDANCE	FRENCHMEN	RL	08/12/2022	01	01	01	
330-012		TOURO	BENEFIT	RL	08/12/2022	01	01	01	
330-013		BENEFIT	PAUGER	RL	08/15/2022	01	01	01	
330-014		BENEFIT	FRENCHMEN	RL	08/15/2022	01	01	01	
330-043		TREASURE	PAUGER	RL	08/15/2022	01	01	01	
330-044		PAUGER	ABUNDANCE	RL	08/15/2022	01	01	01	
330-045		ABUNDANCE	ST ANTHONY AV	RL	08/15/2022	01	01	01	
330-046		ABUNDANCE	TOURO	RL	08/15/2022	01	01	01	
330-047		PAUGER	BENEFIT	AF	03/25/2022	01	01	01	
330-048		BENEFIT	ST ANTHONY AV	AF	03/25/2022	01	01	01	
330-049		TREASURE	ST ANTHONY AV	AF	03/25/2022	01	01	01	
330-050		ST ANTHONY AV	BENEFIT	RL	08/16/2022	01	01	01	
330-051		ST ANTHONY AV	ABUNDANCE	RL	08/16/2022	01	01	01	
331-001		TREASURE	ST ANTHONY AV	RL	08/16/2022	01	01	01	
331-002		ST ANTHONY AV	BENEFIT	D.K.	07/27/2022	01	04	01	
331-003		ST ANTHONY AV	ABUNDANCE	D.K.	07/27/2022	01	04	01	
331-004		ST ANTHONY AV	ABUNDANCE	D.K.	07/27/2022	01	04	01	
331-005		TREASURE	ANNETTE	D.K.	07/27/2022	01	04	01	
331-006		ANNETTE	ABUNDANCE	D.K.	07/27/2022	01	04	01	

STRUCT_1	ADDRESS	STREET	CROSS STREET	INSPECTOR	INSP_DATE	C	F	W	DATA_ENTRY_REMARKS
331-007		ABUNDANCE	ALLEN	D.K.	07/27/2022	01	04	01	
331-008		ANNETTE	BENEFIT	D.K.	07/27/2022	01	04	01	
331-009		BENEFIT	ST ANTHONY AV	D.K.	07/27/2022	01	04	01	
331-023		TREASURE	ALLEN	D.K.	07/27/2022	01	04	01	
331-024		ALLEN	TREASURE	D.K.	07/27/2022	01	04	01	
331-025		ALLEN	ABUNDANCE	D.K.	07/27/2022	01	04	01	
331-026		ABUNDANCE	FLORIDA AV	D.K.	07/27/2022	01	04	01	
331-027		TREASURE	NEW ORLEANS	D.K.	07/27/2022	01	04	01	
331-028		NEW ORLEANS	FLORIDA AV	D.K.	07/27/2022	01	04	01	
331-030		TREASURE	NEW ORLEANS	D.K.	07/27/2022	01	04	01	
331-031		TREASURE	LONDON AV	D.K.	07/27/2022	01	04	01	
331-032		NEW ORLEANS	BENEFIT	D.K.	07/27/2022	01	04	01	
331-033		BENEFIT	LONDON AV	D.K.	07/27/2022	01	04	01	
331-034		BENEFIT	ALLEN	D.K.	07/29/2022	01	04	01	
331-054		ABUNDANCE	ST ANTHONY AV	D.K.	07/29/2022	01	04	01	
339-001		JOURDAN RD	ALMONASTER AV	D.K.	07/29/2022	01	04	01	
339-002		JOURDAN RD	ALMONASTER AV	D.K.	07/29/2022	01	04	01	
339-003		JOURDAN RD	ALMONASTER AV	D.K.	07/29/2022	01	04	01	
339-004		JOURDAN RD	ALMONASTER AV	D.K.	07/29/2022	01	04	01	
339-005		JOURDAN RD	ALMONASTER AV	D.K.	07/29/2022	01	04	01	
339-006		JOURDAN RD	ALMONASTER AV	D.K.	07/29/2022	01	04	01	
339-009		JOURDAN RD	ALMONASTER AV	D.K.	08/08/2022	01	04	01	
348-001		MANDEVILLE	AGRICULTURE	D.K.	07/24/2022	01	04	01	
348-002		AGRICULTURE	SPAIN	D.K.	07/29/2022	01	04	01	
348-003		MANDEVILLE	INDUSTRY	D.K.	07/29/2022	01	04	01	
348-004		INDUSTRY	MARIGNY	D.K.	07/29/2022	01	04	01	
348-005		MARIGNY	COMMERCE	D.K.	07/29/2022	01	04	01	
348-007		INDUSTRY	SPAIN	D.K.	07/29/2022	01	04	01	
348-008		INDUSTRY	ST ROCH AV	D.K.	07/29/2022	01	04	01	
348-009		SPAIN	FLORIDA AV	D.K.	07/29/2022	01	04	01	
348-010		MANDEVILLE	FLORIDA AV	D.K.	07/29/2022	01	04	01	
348-011		FLORIDA AV	SPAIN	D.K.	08/02/2022	01	04	01	
348-012		FLORIDA AV	MARIGNY	D.K.	08/02/2022	01	04	01	
348-013		MARIGNY	AGRICULTURE	D.K.	08/02/2022	01	04	01	
348-014		AGRICULTURE	ELYSIAN FIELDS AV	D.K.	08/02/2022	01	04	01	
348-015		AGRICULTURE	MANDEVILLE	D.K.	08/02/2022	01	04	01	
348-016		MARIGNY	INDUSTRY	D.K.	08/02/2022	01	04	01	

STRUCT_1	ADDRESS	STREET	CROSS STREET	INSPECTOR	INSP_DATE	C	F	W	DATA_ENTRY_REMARKS
348-017		ELYSIAN FIELDS AV	AGRICULTURE	D.K	08/02/2022	01	04	01	
348-018		SPAIN	AGRICULTURE	D.K.	08/02/2022	01	04	01	
348-019		SPAIN	INDUSTRY	D.K.	08/02/2022	01	04	01	
348-020		ST ROCH AV	AGRICULTURE	D.K.	08/02/2022	01	04	01	
348-021		AGRICULTURE	SPAIN	D.K.	08/02/2022	01	04	01	
348-022		ST ROCH AV	INDUSTRY	D.K.	08/02/2022	01	04	01	
348-023		ST ROCH AV	FLORIDA AV	D.K.	08/02/2022	01	04	01	
348-024		MUSIC	AGRICULTURE	D.K.	08/02/2022	01	04	01	
348-025		AGRICULTURE	ST ROCH AV	D.K.	08/02/2022	01	04	01	
348-026		ST ROCH AV	INDUSTRY	D.K.	08/02/2022	01	04	01	
349-001		TREASURE	ARTS	D.K.	08/02/2022	01	04	01	
349-002		ARTS	TREASURE	D.K.	08/02/2022	01	04	01	
349-004		TREASURE	MUSIC	D.K.	08/03/2022	01	04	01	
349-005		ARTS	BENEFIT	D.K.	08/03/2022	01	04	01	
349-006		BENEFIT	MUSIC	D.K.	08/03/2022	01	04	01	
349-008		TREASURE	MUSIC	D.K.	08/03/2022	01	04	01	
349-009		MUSIC	BENEFIT	D.K.	08/03/2022	01	04	01	
349-010		BENEFIT	ST ROCH AV	D.K.	08/03/2022	01	04	01	
349-011		MUSIC	ABUNDANCE	D.K.	08/03/2022	01	04	01	
349-012		ABUNDANCE	ST ROCH AV	D.K.	08/03/2022	01	04	01	
349-013		MUSIC	AGRICULTURE	D.K.	08/03/2022	01	04	01	
349-014		TREASURE	ST ROCH AV	D.K.	08/03/2022	01	04	01	
349-015		ST ROCH AV	BENEFIT	D.K.	08/03/2022	01	04	01	
349-016		ST ROCH AV	TREASURE	D.K.	08/03/2022	01	04	01	
349-018		ST ROCH AV	ABUNDANCE	D.K.	08/03/2022	01	04	01	
349-019		ST ROCH AV	AGRICULTURE	D.K.	08/03/2022	01	04	01	
349-020		TREASURE	ST ROCH AV	D.K.	08/03/2022	01	04	01	
349-021		ST ROCH AV	BENEFIT	D.K.	08/03/2022	01	04	01	
349-022		ST ROCH AV	TREASURE	D.K.	08/03/2022	01	04	01	
349-023		TREASURE	SPAIN	D.K.	08/04/2022	01	04	01	
349-024		ST ROCH AV	ABUNDANCE	D.K.	08/04/2022	01	04	01	
349-025		TREASURE	SPAIN	D.K.	08/04/2022	01	04	01	
349-026		SPAIN	BENEFIT	D.K.	08/04/2022	01	04	01	
349-027		BENEFIT	ST ROCH AV	D.K.	08/04/2022	01	04	01	
349-028		SPAIN	ABUNDANCE	D.K.	08/04/2022	01	04	01	
349-029		ABUNDANCE	ST ROCH AV	D.K.	08/04/2022	01	04	01	
349-030		TREASURE	MANDEVILLE	D.K.	08/08/2022	01	04	01	

STRUCT_1	ADDRESS	STREET	CROSS STREET	INSPECTOR	INSP_DATE	C	F	W	DATA_ENTRY_REMARKS
349-031		MANDEVILLE	TREASURE	D.K.	08/04/2022	01	04	01	
349-032		TREASURE	SPAIN	D.K.	08/04/2022	01	04	01	
349-033		MANDEVILLE	BENEFIT	D.K.	08/04/2022	01	04	01	
349-034		BENEFIT	MANDEVILLE	D.K.	08/04/2022	01	04	01	
349-035		MANDEVILLE	TREASURE	D.K.	08/04/2022	01	04	01	
349-036		TREASURE	MANDEVILLE	D.K.	08/04/2022	01	04	01	
349-037		TREASURE	MARIGNY	D.K.	08/04/2022	01	04	01	
349-038		MANDEVILLE	ABUNDANCE	D.K.	08/04/2022	01	04	01	
349-039		TREASURE	MARIGNY	D.K.	08/04/2022	01	04	01	
349-040		MARIGNY	BENEFIT	D.K.	08/04/2022	01	04	01	
349-042		MARIGNY	HUMANITY	D.K.	08/05/2022	01	04	01	
349-043		BENEFIT	ELYSIAN FIELDS AV	D.K.	08/05/2022	01	04	01	
349-044		MARIGNY	ABUNDANCE	D.K.	08/05/2022	01	04	01	
349-045		ABUNDANCE	ELYSIAN FIELDS AV	C.J.	08/05/2022	01	04	01	
349-046		ABUNDANCE	MANDEVILLE	C.J.	08/05/2022	01	04	01	
349-047		TREASURE	ELYSIAN FIELDS AV	C.J.	08/05/2022	01	04	01	
349-048		ELYSIAN FIELDS AV	TREASURE	C.J.	08/05/2022	01	04	01	
349-049		TREASURE	MARIGNY	C.J.	08/05/2022	01	04	01	
349-050		ELYSIAN FIELDS AV	BENEFIT	C.J.	08/05/2022	01	04	01	
349-051		ELYSIAN FIELDS AV	ABUNDANCE	C.J.	08/05/2022	01	04	01	
349-052		BENEFIT	MANDEVILLE	C.J.	08/05/2022	01	04	01	
349-053		ABUNDANCE	MANDEVILLE	D.K.	08/08/2022	01	04	01	
349-054		ABUNDANCE	MUSIC	D.K.	08/08/2022	01	04	01	
349-055		ST ROCH AV	TREASURE	D.K.	08/08/2022	01	04	01	
349-056		ST ROCH AV	ABUNDANCE	D.K.	08/08/2022	01	04	01	
350-001		MARIGNY	HUMANITY	C.J.	08/05/2022	01	04	01	
350-002		HUMANITY	ELYSIAN FIELDS AV	D.K.	08/08/2022	01	04	01	
350-003		ELYSIAN FIELDS AV	PLEASURE	D.K.	08/08/2022	01	04	01	
350-004		MARIGNY	PLEASURE	D.K.	08/08/2022	01	04	01	
350-005		PLEASURE	ELYSIAN FIELDS AV	D.K.	08/08/2022	01	04	01	
350-006		MARIGNY	LAFRENIERE	D.K.	08/08/2022	01	04	01	
350-007		LAFRENIERE	ELYSIAN FIELDS AV	D.K.	08/08/2022	01	04	01	
350-008		ELYSIAN FIELDS AV	PLEASURE	D.K.	08/08/2022	01	04	01	
350-009		ELYSIAN FIELDS AV	SERE	D.K.	08/08/2022	01	04	01	
350-010		MARIGNY	SERE	D.K.	08/08/2022	01	04	01	
350-011		SERE	ELYSIAN FIELDS AV	D.K.	08/08/2022	01	04	01	
350-013		SERE	MANDEVILLE	D.K.	08/08/2022	01	04	01	

STRUCT_1	ADDRESS	STREET	CROSS STREET	INSPECTOR	INSP_DATE	C	F	W	DATA_ENTRY_REMARKS
350-014		HUMANITY	MANDEVILLE	D.K.	08/08/2022	01	04	01	
350-015		MANDEVILLE	PLEASURE	D.K.	08/08/2022	01	04	01	
350-016		HUMANITY	SPAIN	D.K.	08/08/2022	01	04	01	
350-017		SPAIN	HUMANITY	D.K.	08/08/2022	01	04	01	
350-018		SPAIN	PLEASURE	D.K.	08/08/2022	01	04	01	
350-019		HUMANITY	W ST ROCH AV	D.K.	08/08/2022	01	04	01	
350-020		W ST ROCH AV	HUMANITY	D.K.	08/08/2022	01	04	01	
350-021		W ST ROCH AV	PLEASURE	DK	08/09/2022	01	04	01	
350-023		PLEASURE	MANDEVILLE	DK	08/09/2022	01	04	01	
350-024		PLEASURE	SPAIN	DK	08/09/2022	01	04	01	
350-025		SPAIN	PLEASURE	DK	08/09/2022	01	04	01	
350-026		SPAIN	LAFRENIERE	DK	08/09/2022	01	04	01	
350-027		MANDEVILLE	LAFRENIERE	DK	08/09/2022	01	04	01	
350-028		LAFRENIERE	MANDEVILLE	DK	08/09/2022	01	04	01	
350-029		LAFRENIERE	SPAIN	DK	08/09/2022	01	04	01	
350-030		MANDEVILLE	SERE	DK	08/09/2022	01	04	01	
350-031		SERE	MANDEVILLE	DK	08/09/2022	01	04	01	
350-032		ELDER	FAIRMONT DR	DK	08/09/2022	01	04	01	
350-033		FAIRMONT DR	E ST ROCH AV	DK	08/09/2022	01	04	01	
350-034		FAIRMONT DR	ELDER	DK	08/09/2022	01	04	01	
350-036		FAIRMONT DR	SERE	DK	08/09/2022	01	04	01	
350-037		FAIRMONT DR	MONTPELIER	DK	08/09/2022	01	04	01	
350-038		SERE	MANDEVILLE	DK	08/09/2022	01	04	01	
350-039		CLERMONT DR	MONTPELIER	DK	08/09/2022	01	04	01	
350-040		CLERMONT DR	MONTPELIER	DK	08/09/2022	01	04	01	
350-041		MONTPELIER	CLERMONT DR	DK	08/10/2022	01	04	01	
350-042		MONTPELIER	FAIRMONT DR	DK	08/11/2022	01	04	01	
350-043		FAIRMONT DR	MONTREAL	DK	08/10/2022	01	04	01	
350-044		MONTREAL	MARIGNY	DK	08/10/2022	01	04	01	
350-045		FAIRMONT DR	MILTON	DK	08/10/2022	01	04	01	
350-046		MILTON	ELYSIAN FIELDS AV	DK	08/10/2022	01	04	01	
350-047		MILTON	ELYSIAN FIELDS AV	DK	08/10/2022	01	04	01	
350-048		ELYSIAN FIELDS AV	MONTEREY	DK	08/10/2022	01	04	01	
350-049		ELYSIAN FIELDS AV	MILTON	DK	08/10/2022	01	04	01	
350-050		ELYSIAN FIELDS AV	ST DENIS	DK	08/10/2022	01	04	01	
350-051		MONTPELIER	MARIGNY	DK	08/10/2022	01	04	01	
350-052		ST DENIS	MARIGNY	DK	08/10/2022	01	04	01	



STRUCT_1	ADDRESS	STREET	CROSS STREET	INSPECTOR	INSP_DATE	C	F	W	DATA_ENTRY_REMARKS
350-053		ST DENIS	MARIGNY		08/10/2022	01	04	01	
350-054		MARIGNY	SERE	DK	08/10/2022	01	04	01	
350-055		ST DENIS	ELYSIAN FIELDS AV	DK	08/10/2022	01	04	01	
350-056		CLERMONT DR	JONQUIL	DK	08/10/2022	01	04	01	
350-057		PIEDMONT DR	JONQUIL	DK	08/10/2022	01	04	01	
350-058		HUMANITY	ST ROCH AV	DK	08/10/2022	01	04	01	
350-059		MILTON	ELYSIAN FIELDS AV	DK	08/10/2022	01	04	01	
351-001		CLEMATIS	GLADIOLUS	DK	08/10/2022	01	04	01	
351-003		GLADIOLUS	IRIS	DK	08/10/2022	01	04	01	
351-004		GLADIOLUS	CLEMATIS	DK	08/10/2022	01	04	01	
351-005		CLEMATIS	VERBENA	DK	08/10/2022	01	04	01	
351-006		CLEMATIS	JASMINE	DK	08/11/2022	01	04	01	
351-007		VERBENA	IRIS	DK	08/11/2022	01	04	01	
351-008		VERBENA	IRIS	DK	08/11/2022	01	04	01	
351-009		CLEMATIS	JASMINE	DK	08/11/2022	01	04	01	
351-010		JASMINE	CLEMATIS		08/11/2022	01	04	01	
351-011		CLEMATIS	WISTERIA	DK	08/11/2022	01	04	01	
351-012		WISTERIA	IRIS	DK	08/11/2022	01	04	01	
351-013		WISTERIA	IRIS	DK	08/11/2022	01	04	01	
351-014		JASMINE	CLEMATIS	DK	08/11/2022	01	04	01	
351-015		JASMINE	IRIS	DK	08/11/2022	01	04	01	
351-016		CLEMATIS	GENTILLY RD	DK	08/11/2022	01	04	01	
351-017		GENTILLY RD	IRIS	DK	08/11/2022	01	04	01	
351-018		GENTILLY RD	IRIS	DK	08/11/2022	01	04	01	
351-019		GENTILLY RD	IRIS	DK	08/11/2022	01	04	01	
351-020		GENTILLY RD	PIEDMONT DR	DK	08/11/2022	01	04	01	
351-022		GENTILLY RD	CLERMONT DR	DK	08/10/2022	01	04	01	
358-009		ST ROCH AV	NEW YORK	RG	08/30/2022	01	01	01	
367-022		ABUNDANCE	DEERS	RG	08/25/2022	01	01	01	
367-023		ABUNDANCE	FRANCISCO VERRETT DR	RG	08/25/2022	01	01	01	
367-024		FRANKLIN AV	TREASURE	RG	08/25/2022	01	01	01	
367-025		EADS	TREASURE	RG	09/09/2022	01	01	01	
367-026		FRANKLIN AV	TREASURE	RG	09/09/2022	01	01	01	
367-027		TREASURE	DEERS	RG	09/09/2022	01	01	01	
367-028		EADS	BENEFIT	RG	09/09/2022	01	01	01	
367-029		BENEFIT	DEERS	RG	09/09/2022	01	01	01	
367-030		ABUNDANCE	PAINTERS	RG	09/09/2022	01	01	01	

STRUCT_1	ADDRESS	STREET	CROSS STREET	INSPECTOR	INSP_DATE	C	F	W	DATA_ENTRY_REMARKS
367-031		ABUNDANCE	PAINTERS	RG	08/26/2022	01	01	01	
367-032		ABUNDANCE	FRANKLIN AV	RG	08/26/2022	01	01	01	
367-034		PAINTERS	TREASURE	RG	08/26/2022	01	01	01	
367-035		BENEFIT	PAINTERS	RG	08/26/2022	01	01	01	
367-036		PAINTERS	ABUNDANCE	RG	08/26/2022	01	01	01	
367-037		FRANKLIN AV	ABUNDANCE	RG	08/26/2022	01	01	01	
367-038		FRANKLIN AV	ABUNDANCE	RG	08/29/2022	01	01	01	
368-001		ACACIA	FRANKLIN AV	RG	08/29/2022	01	01	01	
368-002		FRANKLIN AV	CLOVER	RG	08/29/2022	01	01	01	
368-004		ACACIA	FRANKLIN AV	RG	08/29/2022	01	01	01	
368-005		ACACIA	LOTUS	RG	08/29/2022	01	01	01	
368-006		ACACIA	LOTUS	RG	08/29/2022	01	01	01	
368-007		ACACIA	DAHLIA WK	RG	08/30/2022	01	01	01	
368-008		FRANKLIN AV	CLOVER	RG	08/30/2022	01	01	01	
368-010		CLOVER	PEOPLES AV	RG	08/30/2022	01	01	01	
368-011		CLOVER	PEOPLES AV	RG	08/10/2022	01	01	01	
368-013		LAVENDER	FRANKLIN AV	RG	08/30/2022	01	01	01	
368-014		LAVENDER	FRANKLIN AV	RG	08/31/2022	01	01	01	
368-015		LAVENDER	FRANKLIN AV	RG	08/31/2022	01	01	01	
368-016		LAVENDER	LOTUS	RG	08/31/2022	01	01	01	
368-017		LAVENDER	PEOPLES AV	RG	08/31/2022	01	01	01	
368-018		LAVENDER	PEOPLES AV	RG	08/31/2022	01	01	01	
368-019		PEOPLES AV	LAVENDER	RG	08/31/2022	01	01	01	
368-020		PEOPLES AV	JONQUIL	RG	09/01/2022	01	01	01	
368-021		JONQUIL	FRANKLIN AV	RG	09/01/2022	01	01	01	
368-022		CLOVER	FRANKLIN AV	RG	09/01/2022	01	01	01	
368-023		MYRTLE	FRANKLIN AV	RG	09/01/2022	01	01	01	
368-024		SAGE	FRANKLIN AV	RG	09/01/2022	01	01	01	
368-025		ELDER	FRANKLIN AV	RG	09/01/2022	01	01	01	
368-026		FRANKLIN AV	ELDER	RG	09/06/2022	01	01	01	
368-027		FRANKLIN AV	SAGE	RG	09/06/2022	01	01	01	
368-029		FRANKLIN AV	MYRTLE	RG	09/06/2022	01	01	01	
368-031		ELDER	FRANKLIN AV	RG	09/06/2022	01	01	01	
368-034		MYRTLE	LOTUS	RG	09/06/2022	01	01	01	
368-035		MYRTLE	DAHLIA WK	RG	09/07/2022	01	01	01	
368-036		ELDER	LOTUS	RG	09/07/2022	01	01	01	
368-037		ELDER	LOTUS	RG	09/07/2022	01	01	01	

STRUCT_1	ADDRESS	STREET	CROSS STREET	INSPECTOR	INSP_DATE	C	F	W	DATA_ENTRY_REMARKS
368-038		BAY	FRANKLIN AV	RG	09/08/2022	01	01	01	
368-039		BAY	FRANKLIN AV	RG	09/08/2022	01	01	01	
368-040		BAY	FRANKLIN AV	RG	09/08/2022	01	01	01	
368-041		FRANKLIN AV	SAGE	RG	09/12/2022	01	01	01	
368-043		SAGE	FRONTAGE RD	RG	09/12/2022	01	01	01	
368-044		FRANKLIN AV	JONQUIL	RG	09/12/2022	01	01	01	
368-050		EDGE	RABBITS	DK	09/01/2022	01	04	01	
368-051		EDGE	RABBITS	DK	09/01/2022	01	04	01	
368-052		PEOPLES AV	BAY	DK	09/01/2022	01	04	01	
368-053		BAY	PEOPLES AV	DK	09/01/2022	01	04	01	
368-054		BAY	PEOPLES AV	DK	09/01/2022	01	04	01	
368-055		PEOPLES AV	SAGE	DK	09/01/2022	01	04	01	
368-056		SAGE	PEOPLES AV	DK	09/01/2022	01	04	01	
368-057		PEOPLES AV	DAHLIA WK	DK	09/01/2022	01	04	01	
368-058		RABBITS	EDGE	DK	09/01/2022	01	04	01	
369-001		CLEMATIS	BAY	DK	09/01/2022	01	04	01	
369-002		BAY	CLEMATIS	DK	09/01/2022	01	04	01	
369-003		BAY	PIEDMONT DR	DK	09/01/2022	01	04	01	
369-004		BAY	PIEDMONT DR	DK	09/01/2022	01	04	01	
369-005		CLEMATIS	SAGE	DK	09/01/2022	01	04	01	
369-006		CLEMATIS	ELDER	DK	09/01/2022	01	04	01	
369-007		CLEMATIS	ELDER	DK	09/01/2022	01	04	01	
369-008		ELDER	CLEMATIS	DK	09/01/2022	01	04	01	
369-009		ELDER	CLEMATIS	DK	09/01/2022	01	04	01	
369-010		CLEMATIS	ELDER	DK	09/01/2022	01	04	01	
369-011		CLEMATIS	MYRTLE	DK	09/01/2022	01	04	01	
369-012		MYRTLE	FRANKLIN AV	DK	09/01/2022	01	04	01	
369-013		ELDER	PIEDMONT DR	DK	09/01/2022	01	04	01	
369-014		PIEDMONT DR	HUMANITY	DK	09/01/2022	01	04	01	
369-015		PIEDMONT DR	HUMANITY	DK	09/01/2022	01	04	01	
369-016		PIEDMONT DR	ELDER	DK	09/01/2022	01	04	01	
369-017		PIEDMONT DR	ACACIA	DK	09/01/2022	01	04	01	
369-018		PIEDMONT DR	ACACIA	SHB	09/01/2022	01	04	01	
369-019		PIEDMONT DR	MONTPELIER	DK	09/01/2022	01	04	01	
369-020		PIEDMONT DR	MONTPELIER	DK	09/01/2022	01	04	01	
369-021		ELDER	CLERMONT DR	DK	09/01/2022	01	04	01	
369-022		CLERMONT DR	HUMANITY	DK	09/02/2022	01	04	01	

STRUCT_1	ADDRESS	STREET	CROSS STREET	INSPECTOR	INSP_DATE	C	F	W	DATA_ENTRY_REMARKS
369-023		CLERMONT DR	HUMANITY	DK	09/02/2022	01	04	01	
369-024		CLERMONT DR	ELDER	DK	09/02/2022	01	04	01	
369-025		CLERMONT DR	ELDER	DK	09/02/2022	01	04	01	
369-026		CLERMONT DR	ACACIA	DK	09/02/2022	01	04	01	
369-027		CLEMATIS	ACACIA	DK	09/02/2022	01	04	01	
369-028		ACACIA	CLEMATIS	DK	09/02/2022	01	04	01	
369-029		CLEMATIS	MYRTLE	DK	09/02/2022	01	04	01	
369-030		CLEMATIS	CLOVER	DK	09/02/2022	01	04	01	
369-031		ACACIA	CLEMATIS	DK	09/02/2022	01	04	01	
369-032		ACACIA	FRANKLIN AV	DK	09/02/2022	01	04	01	
369-033		CLEMATIS	LAVENDER	DK	09/02/2022	01	04	01	
369-034		LAVENDER	CLEMATIS	DK	09/02/2022	01	04	01	
369-035		CLEMATIS	CLOVER	DK	09/02/2022	01	04	01	
369-036		CLOVER	FRANKLIN AV	DK	09/02/2022	01	04	01	
369-037		LAVENDER	CLEMATIS	DK	09/02/2022	01	04	01	
369-038		LAVENDER	FRANKLIN AV	DK	09/22/2022	01	04	01	
369-039		CLEMATIS	MONTPELIER	DK	09/02/2022	01	04	01	
369-040		MONTPELIER	PIEDMONT DR	DK	09/02/2022	01	04	01	
369-041		CLEMATIS	JONQUIL	DK	09/02/2022	01	04	01	
369-042		JONQUIL	CLEMATIS	DK	09/02/2022	01	04	01	
369-043		JONQUIL	IRIS	DK	09/02/2022	01	04	01	
369-044		JONQUIL	IRIS	DK	09/02/2022	01	04	01	
369-045		MUSIC	HUMANITY	DK	09/02/2022	01	04	01	
370-001		JASMINE	IRIS	DK	09/02/2022	01	04	01	
370-002		IRIS	WISTERIA	DK	09/02/2022	01	04	01	
370-003		WISTERIA	FRANKLIN AV	DK	09/02/2022	01	04	01	
370-004		WISTERIA	FRANKLIN AV	DK	09/02/2022	01	04	01	
370-005		FRANKLIN AV	GENTILLY RD	DK	09/02/2022	01	04	01	
370-006		IRIS	GENTILLY RD	DK	09/02/2022	01	04	01	
370-007		GENTILLY RD	FRANKLIN AV	DK	09/06/2022	01	04	01	
370-008		GENTILLY RD	FRANKLIN AV	DK	09/06/2022	01	04	01	
370-009		JASMINE	FRANKLIN AV	DK	09/06/2022	01	04	01	
370-010		JASMINE	FRANKLIN AV	DK	09/06/2022	01	04	01	
370-013		VERBENA	IRIS	DK	09/06/2022	01	04	01	
370-014		VERBENA	FRANKLIN AV	DK	09/06/2022	01	04	01	
370-015		GLADIOLUS	IRIS	DK	09/06/2022	01	04	01	
370-016		IRIS	JONQUIL	DK	09/06/2022	01	04	01	

STRUCT_1	ADDRESS	STREET	CROSS STREET	INSPECTOR	INSP_DATE	C	F	W	DATA_ENTRY_REMARKS
370-017		GLADIOLUS	IRIS	DK	09/06/2022	01	04	01	
370-018		GLADIOLUS	FRANKLIN AV	DK	09/06/2022	01	04	01	
370-019		FRANKLIN AV	VERBENA	DK	09/06/2022	01	04	01	
370-020		GLADIOLUS	FRANKLIN AV	DK	09/06/2022	01	04	01	
370-021		FRANKLIN AV	VERBENA	DK	09/06/2022	01	04	01	
370-023		VERBENA	LOTUS	DK	09/06/2022	01	04	01	
370-024		VERBENA	LOTUS	DK	09/06/2022	01	04	01	
370-025		VERBENA	PEOPLES AV	DK	09/06/2022	01	04	01	
370-026		GLADIOLUS	LOTUS	DK	09/06/2022	01	04	01	
370-028		GLADIOLUS	PEOPLES AV	DK	09/06/2022	01	04	01	
370-029		JASMINE	FRANKLIN AV	DK	09/06/2022	01	04	01	
370-030		JASMINE	LOTUS	DK	09/06/2022	01	04	01	
370-031		JASMINE	LOTUS	DK	09/06/2022	01	04	01	
370-032		JASMINE	LOTUS	DK	09/06/2022	01	04	01	
370-033		JASMINE	PEOPLES AV	DK	09/06/2022	01	04	01	
370-035		LOTUS	JASMINE	DK	09/06/2022	01	04	01	
370-036		LOTUS	WISTERIA	DK	09/06/2022	01	04	01	
370-037		WISTERIA	LOTUS	DK	09/06/2022	01	04	01	
370-038		WISTERIA	PEOPLES AV	DK	09/06/2022	01	04	01	
370-039		WISTERIA	FRANKLIN AV	DK	09/06/2022	01	04	01	
370-040		FRANKLIN AV	GENTILLY RD	DK	09/06/2022	01	04	01	
370-041		LOTUS	GENTILLY RD	DK	09/07/2022	01	04	01	
370-042		GENTILLY RD	LOTUS	DK	09/07/2022	01	04	01	
370-043		GENTILLY RD	ASTER	DK	09/07/2022	01	04	01	
370-045		GENTILLY RD	LOTUS	DK	09/07/2022	01	04	01	
370-046		GENTILLY RD	FRANKLIN AV	DK	09/07/2022	01	04	01	
370-047		WISTERIA	FRANKLIN AV	DK	09/07/2022	01	04	01	
370-048		WISTERIA	IRIS	DK	09/07/2022	01	04	01	
371-001		EASTERN	CARNOT	DK	09/07/2022	01	04	01	
371-002		EASTERN	CARNOT	DK	09/07/2022	01	04	01	
371-003		EASTERN	CARNOT	DK	09/07/2022	01	04	01	
371-004		EASTERN	LOMBARD	DK	09/07/2022	01	04	01	
371-005		EASTERN	COX	DK	09/07/2022	01	04	01	
371-006		EASTERN	GENTILLY RD	DK	09/07/2022	01	04	01	
371-008		BACCICH	MIRABEAU AV	DK	09/07/2022	01	04	01	
371-009		BACCICH	CARNOT	DK	09/07/2022	01	04	01	
371-010		BACCICH	CARNOT	DK	09/07/2022	01	04	01	

STRUCT_1	ADDRESS	STREET	CROSS STREET	INSPECTOR	INSP_DATE	C	F	W	DATA_ENTRY_REMARKS
371-012		BACCICH	LOMBARD	DK	09/07/2022	01	04	01	
371-013		BACCICH	LOMBARD	DK	09/07/2022	01	04	01	
371-014		BACCICH	GENTILLY RD	DK	09/07/2022	01	04	01	
371-015		BACCICH	GENTILLY RD	DK	09/07/2022	01	04	01	
371-017		GENTILLY RD	LAFAYE	DK	09/07/2022	01	04	01	
371-018		LAFAYE	CARNOT	DK	09/07/2022	01	04	01	
371-019		LAFAYE	CARNOT	DK	09/07/2022	01	04	01	
371-020		LAFAYE	CARNOT	DK	09/07/2022	01	04	01	
371-021		LAFAYE	LOMBARD	DK	09/07/2022	01	04	01	
371-022		LAFAYE	LOMBARD	DK	09/07/2022	01	04	01	
371-023		LAFAYE	LOMBARD	DK	09/07/2022	01	04	01	
371-024		LAFAYE	GENTILLY RD	DK	09/07/2022	01	04	01	
371-025		LAFAYE	GENTILLY RD	DK	09/07/2022	01	04	01	
371-026		DEMONTLUZIN	CARNOT	DK	09/07/2022	01	04	01	
371-027		DEMONTLUZIN	CARNOT	DK	09/08/2022	01	04	01	
371-028		DEMONTLUZIN	LOMBARD	DK	09/08/2022	01	04	01	
371-029		DEMONTLUZIN	LOMBARD	DK	09/08/2022	01	04	01	
371-030		DEMONTLUZIN	LOMBARD	DK	09/08/2022	01	04	01	
371-031		DEMONTLUZIN	GENTILLY RD	DK	09/08/2022	01	04	01	
371-032		DEMONTLUZIN	GENTILLY RD	DK	09/08/2022	01	04	01	
371-037		FRANKLIN AV	CARNOT	DK	09/08/2022	01	04	01	
371-038		FRANKLIN AV	LOMBARD	DK	09/08/2022	01	04	01	
371-039		FRANKLIN AV	LOMBARD	DK	09/08/2022	01	04	01	
371-040		FRANKLIN AV	GENTILLY RD	DK	09/08/2022	01	04	01	
372-001		SELMA	FRANKLIN AV	DK	09/08/2022	01	04	01	
372-002		FRANKLIN AV	SELMA	DK	09/08/2022	01	04	01	
372-003		FRANKLIN AV	MIRABEAU AV	DK	09/08/2022	01	04	01	
372-004		FRANKLIN AV	SELMA	DK	09/08/2022	01	04	01	
372-005		FRANKLIN AV	DREUX AV	DK	09/08/2022	01	04	01	
372-006		SELMA	DEMONTLUZIN	DK	09/08/2022	01	04	01	
372-007		DEMONTLUZIN	MIRABEAU AV	DK	09/08/2022	01	04	01	
372-008		DEMONTLUZIN	MIRABEAU AV	DK	09/08/2022	01	04	01	
372-009		DEMONTLUZIN	MILTON	DK	09/08/2022	01	04	01	
372-010		MIRABEAU AV	LAFAYE	DK	09/08/2022	01	04	01	
372-011		DEMONTLUZIN	DREUX AV	DK	09/08/2022	01	04	01	
372-012		DEMONTLUZIN	DREUX AV	DK	09/08/2022	01	04	01	
372-013		DREUX AV	LAFAYE	DK	09/08/2022	01	04	01	

STRUCT_1	ADDRESS	STREET	CROSS STREET	INSPECTOR	INSP_DATE	C	F	W	DATA_ENTRY_REMARKS
372-014		DREUX AV	FRANKLIN AV	DK	09/08/2022	01	04	01	
372-015		DEMONTLUZIN	FILMORE AV	DK	09/08/2022	01	04	01	
372-016		SELMA	LAFAYE	DK	09/08/2022	01	04	01	
372-017		LAFAYE	MIRABEAU AV	DK	09/08/2022	01	04	01	
372-018		LAFAYE	MIRABEAU AV	DK	09/08/2022	01	04	01	
372-019		LAFAYE	DREUX AV	DK	09/08/2022	01	04	01	
372-020		LAFAYE	DREUX AV	DK	09/08/2022	01	04	01	
372-022		LAFAYE	DREUX AV	DK	09/09/2022	01	04	01	
372-023		LAFAYE	FILMORE AV	DK	09/09/2022	01	04	01	
372-024		FILMORE AV	LAFAYE	DK	09/09/2022	01	04	01	
372-025		FILMORE AV	LAFAYE	DK	09/09/2022	01	04	01	
372-026		SELMA	BACCICH	DK	09/09/2022	01	04	01	
372-027		BACCICH	DREUX AV	DK	09/09/2022	01	04	01	
372-028		BACCICH	DREUX AV	DK	09/09/2022	01	04	01	
372-031		BACCICH	DREUX AV	DK	09/09/2022	01	04	01	
372-035		BACCICH	SELMA	DK	09/09/2022	01	04	01	
372-036		BACCICH	MIRABEAU AV	DK	09/09/2022	01	04	01	
372-037		BACCICH	MIRABEAU AV	DK	09/09/2022	01	04	01	
372-038		BACCICH	MIRABEAU AV	DK	09/09/2022	01	04	01	
372-039		SELMA	EASTERN	DK	09/09/2022	01	04	01	
372-040		SELMA	EASTERN	DK	09/09/2022	01	04	01	
372-041		EASTERN	SELMA	DK	09/09/2022	01	04	01	
372-042		EASTERN	MIRABEAU AV	DK	09/09/2022	01	04	01	
372-043		SELMA	EASTERN	DK	09/09/2022	01	04	01	
372-044		SELMA	PEOPLES AV	DK	09/09/2022	01	04	01	
372-045		PEOPLES AV	MIRABEAU AV	DK	09/09/2022	01	04	01	
372-046		PEOPLES AV	MIRABEAU AV	DK	09/09/2022	01	04	01	
372-047		MIRABEAU AV	PEOPLES AV	DK	09/09/2022	01	04	01	
372-048		EASTERN	SELMA	DK	09/09/2022	01	04	01	
372-050		EASTERN	DREUX AV	OK	09/09/2022	01	04	01	
372-051		DREUX AV	BACCICH	DK	09/09/2022	01	04	01	
372-053		EASTERN	DREUX AV	DK	09/09/2022	01	04	01	
372-054		EASTERN	FILMORE AV	DK	09/09/2022	01	04	01	
372-055		BACCICH	FILMORE AV	DK	09/08/2022	01	04	01	
372-056		FILMORE AV	LAFAYE	DK	09/12/2022	01	04	01	
372-059		FRANKLIN AV	FILMORE AV	DK	09/12/2022	01	04	01	
372-060		FRANKLIN AV	FILMORE	DK	09/12/2022	01	04	01	

STRUCT_1	ADDRESS	STREET	CROSS STREET	INSPECTOR	INSP_DATE	C	F	W	DATA_ENTRY_REMARKS
372-062		MIRABEAU AV	FRANKLIN AV	DK	09/12/2022	01	04	01	
372-063		MIRABEAU AV	EASTERN	DK	09/12/2022	01	04	01	
373-001		MENDEZ	FRANKLIN AV	DK	09/12/2022	01	04	01	
373-002		FRANKLIN AV	MENDEZ	DK	09/12/2022	01	04	01	
373-003		FRANKLIN AV	PRENTISS AV	DK	09/12/2022	01	04	01	
373-004		FRANKLIN AV	ODIN	DK	09/12/2022	01	04	01	
373-005		FRANKLIN AV	MITHRA	DK	09/12/2022	01	04	01	
373-006		FRANKLIN AV	FILMORE AV	DK	09/12/2022	01	04	01	
373-007		MENDEZ	EADS	DK	09/12/2022	01	04	01	
373-008		EADS	PRENTISS AV	DK	09/12/2022	01	04	01	
373-009		PRENTISS AV	FRANKLIN AV	DK	09/12/2022	01	04	01	
373-010		PRENTISS AV	EADS	DK	09/12/2022	01	04	01	
373-011		PRENTISS AV	LAFAYE	DK	09/12/2022	01	04	01	
373-012		EADS	ODIN	DK	09/12/2022	01	04	01	
373-013		EADS	MITHRA	DK	09/12/2022	01	04	01	
373-014		MITHRA	LAFAYE	DK	09/12/2022	01	04	01	
373-015		EADS	FILMORE AV	DK	09/12/2022	01	04	01	
373-016		MENDEZ	LAFAYE	DK	09/12/2022	01	04	01	
373-017		LAFAYE	ODIN	DK	09/12/2022	01	04	01	
373-018		LAFAYE	PRENTISS AV	DK	09/12/2022	01	04	01	
373-019		MENDEZ	BACCICH	DK	09/12/2022	01	04	01	
373-020		BACCICH	ODIN	DK	09/12/2022	01	04	01	
373-021		BACCICH	PRENTISS AV	DK	09/12/2022	01	04	01	
373-022		PRENTISS AV	LAFAYE	DK	09/12/2022	01	04	01	
373-023		PRENTISS AV	PEOPLES AV	DK	09/12/2022	01	04	01	
373-024		MENDEZ	PEOPLES AV	DK	09/12/2022	01	04	01	
374-019		LAFAYE	PRESSBURG	RG	09/28/2022	01	01	01	
374-020		PRESSBURG	EADS	R.G	09/28/2022	01	01	01	
374-021		PRESSBURG	BACCICH	R.G	09/28/2022	01	01	01	
374-022		PRESSBURG	PEOPLES AV	RG	09/28/2022	01	01	01	
374-023		MADRID	BACCICH	RG	09/28/2022	01	01	01	
374-024		BACCICH	ROBERT E LEE BL	RG	09/28/2022	01	01	01	
374-025		ROBERT E LEE BL	PEOPLES AV	R.G	09/29/2022	01	01	01	
374-026		MADRID	PEOPLES AV	RG	09/29/2022	01	01	01	
374-027		PEOPLES AV	VIENNA	R.G	09/29/2022	01	01	01	
374-028		VIENNA	BACCICH	R.G	09/29/2022	01	01	01	
374-029		BACCICH	MADRID	R.G	09/29/2022	01	01	01	



STRUCT_1	ADDRESS	STREET	CROSS STREET	INSPECTOR	INSP_DATE	C	F	W	DATA_ENTRY_REMARKS
374-030		BACCICH	PRESSBURG	RG	03/29/2022	01	01	01	
374-031		VIENNA	PEOPLES AV	RG	09/30/2022	01	01	01	
374-032		PEOPLES AV	PRESSBURG	R.G	09/02/2022	01	01	01	
374-033		ATHIS	FRANKLIN AV	RG	09/30/2022	01	01	01	
374-034		FRANKLIN AV	PRENTISS AV	R.G	10/02/2022	01	01	01	
374-035		FRANKLIN AV	PRESSBURG	RG	10/02/2022	01	01	01	
374-036		ATHIS	EADS	R.G	10/02/2022	01	01	01	
374-037		EADS	PRENTISS AV	RG	10/03/2022	01	01	01	
374-038		PRENTISS AV	FRANKLIN AV	RG	10/03/2022	01	01	01	
374-039		PRENTISS AV	LAFAYE	RG	10/03/2022	01	01	01	
374-040		ATHIS	LAFAYE	RG	10/11/2022	01	01	01	
374-041		LAFAYE	PRESSBURG	R.G	10/03/2022	01	01	01	
374-042		LAFAYE	PRENTISS AV	R.G	10/03/2022	01	01	01	
374-043		PRENTISS AV	BACCICH	R.G	10/03/2022	01	01	01	
374-045		ATHIS	BACCICH	R.G	10/04/2022	01	01	01	
374-046		BACCICH	PRENTISS AV	RG	10/04/2022	01	01	01	
374-047		PRENTISS AV	PEOPLES AV	RG	10/04/2022	01	01	01	
374-048		BACCICH	PRESSBURG	RG	10/13/2022	01	01	01	
374-049		ATHIS	PEOPLES AV	R.G	10/04/2022	01	01	01	
374-050		PEOPLES AV	PRESSBURG	R.G	10/04/2022	01	01	01	
374-051		PEOPLES AV	PRENTISS AV	RG	10/05/2022	01	01	01	
375-001		MEXICO	FRANKLIN AV	R.G	10/05/2022	01	01	01	
375-002		FRANKLIN AV	ROBERT E LEE BL	RG	10/05/2022	01	01	01	
375-003		FRANKLIN AV	NEW YORK	R.G	10/05/2022	01	01	01	
375-004		MEXICO	EADS	RG	10/13/2022	01	01	01	
375-005		EADS	ROBERT E LEE BL	R.G	10/06/2022	01	01	01	
375-006		ROBERT E LEE BL	FRANKLIN AV	R.G	10/06/2022	01	01	01	
375-007		ROBERT E LEE BL	LAFAYE	R.G	10/06/2022	01	01	01	
375-008		EADS	NEW YORK	RG	10/06/2022	01	01	01	
375-009		MEXICO	LAFAYE	RG	10/06/2022	01	01	01	
375-010		LAFAYE	ROBERT E LEE BL	R.G	10/06/2022	01	01	01	
375-011		ROBERT E LEE BL	BACCICH	R.G	10/07/2022	01	01	01	
375-012		LAFAYE	NEW YORK	RG	10/07/2022	01	01	01	
375-013		MEXICO	BACCICH	RG	10/07/2022	01	01	01	
375-014		BACCICH	ROBERT E LEE BL	R.G	10/07/2022	01	01	01	
375-017		MEXICO	PEOPLES AV	RG	10/07/2022	01	01	01	
375-018		MEXICO	PEOPLES AV	RG	10/07/2022	01	01	01	

STRUCT_1	ADDRESS	STREET	CROSS STREET	INSPECTOR	INSP_DATE	C	F	W	DATA_ENTRY_REMARKS
375-020		FRANKFORT	FRANKLIN AV	RG	10/10/2022	01	01	01	
375-021		FRANKFORT	FRANKLIN AV	RG	10/10/2022	01	01	01	
375-022		FRANKLIN AV	NEW YORK	RG	10/10/2022	01	01	01	
375-023		FRANKFORT	EADS	RG	10/10/2022	01	01	01	
375-024		EADS	NEW YORK	RG	10/10/2022	01	01	01	
375-025		EADS	NEW YORK	RG	10/10/2022	01	01	01	
375-026		NEW YORK	FRANKLIN AV	RG	10/11/2022	01	01	01	
375-027		NEW YORK	LAFAYE	RG	10/11/2022	01	01	01	
375-028		FRANKFORT	LAFAYE	RG	10/11/2022	01	01	01	
375-029		LAFAYE	LEON C SIMON DR	RG	10/11/2022	01	01	01	
375-030		LAFAYE	NEW YORK	RG	10/11/2022	01	01	01	
375-031		NEW YORK	LAFAYE	RG	10/11/2022	01	01	01	
375-032		FRANKFORT	BACCICH	DK	10/03/2022	01	04	01	
375-033		BACCICH	NEW YORK	DK	10/03/2022	01	04	01	
375-034		NEW YORK	PEOPLES AV	DK	10/03/2022	01	04	01	
375-035		FRANKFORT	PEOPLES AV	DK	10/03/2022	01	04	01	
375-036		PEOPLES AV	NEW YORK	DK	10/03/2022	01	04	01	
375A-001		FRANKLIN AV	LEON C SIMON DR	DK	10/03/2022	01	04	01	
375A-002		FRANKLIN AV	LEON C SIMON DR	DK	10/03/2022	01	04	01	
375A-003		FRANKLIN AV	LEON C SIMON DR	DK	10/03/2022	01	04	01	
375A-004		LEON C SIMON DR	FRANKLIN AV	DK	10/03/2022	01	04	01	
375A-005		FRANKLIN AV	LEON C SIMON DR	DK	10/03/2022	01	04	01	
375A-006		FRANKLIN AV	LEON C SIMON DR	DK	10/03/2022	01	04	01	
375A-007		LEON C SIMON DR	BACCICH	DK	10/03/2022	01	04	01	
375A-008		LEON C SIMON DR	BACCICH	DK	10/03/2022	01	04	01	
375A-009		FRANKLIN AV	LEON C SIMON DR	DK	10/03/2022	01	04	01	
375C-001		LEON C SIMON DR	BACCICH	DK	10/03/2022	01	04	01	
375C-002		LEON C SIMON DR	BACCICH	DK	10/03/2022	01	04	01	
375C-003		LEON C SIMON DR	PRESS DR	DK	10/03/2022	01	04	01	
375C-004		LEON C SIMON DR	PRESS DR	DK	10/03/2022	01	04	01	
375C-005		LEON C SIMON DR	PRESS DR	DK	10/04/2022	01	04	01	
375C-006		PRESS DR	LEON C SIMON DR	DK	10/04/2022	01	04	01	
375C-007		PRESS DR	LEON C SIMON DR	DK	10/04/2022	01	04	01	
375C-009		FRANKLIN AV	LEON C SIMON DR	DK	10/04/2022	01	04	01	
375C-010		FRANKLIN AV	LEON C SIMON DR	DK	10/04/2022	01	04	01	
375C-011		FRANKLIN AV	LEON C SIMON DR	DK	10/04/2022	01	04	01	
375C-012		FRANKLIN AV	LEON C SIMON DR	DK	10/04/2022	01	04	01	

STRUCT_1	ADDRESS	STREET	CROSS STREET	INSPECTOR	INSP_DATE	C	F	W	DATA_ENTRY_REMARKS
375C-013		FRANKLIN AV	LEON C SIMON DR	DK	10/04/2022	01	04	01	
375C-014		FRANKLIN AV	LEON C SIMON DR	DK	10/04/2022	01	04	01	
375C-015		FRANKLIN AV	LEON C SIMON DR	DK	10/04/2022	01	04	01	
375C-017		FRANKLIN AV	LEON C SIMON DR	DK	10/04/2022	01	04	01	
375C-018		FRANKLIN AV	LEON C SIMON DR	DK	10/04/2022	01	04	01	
375C-020		BACCICH	LEON C SIMON DR	DK	10/04/2022	01	04	01	
375C-021		PEOPLES AV	LEON C SIMON DR	DK	10/04/2022	01	04	01	
387-001		PRESS	AGRICULTURE	DK	10/04/2022	01	04	01	
387-003		AGRICULTURE	PRESS	DK	10/04/2022	01	04	01	
387-004		AGRICULTURE	PRESS	DK	10/04/2022	01	04	01	
387-005		AGRICULTURE PL	PRESS	DK	10/04/2022	01	04	01	
387-006		PRESS	MARCUS CHRISTIAN CI	DK	10/05/2022	01	04	01	
387-007		PRESS	MARCUS CHRISTIAN CI	DK	10/05/2022	01	04	01	
387-008		MARCUS CHRISTIAN CI	PRESS	DK	10/05/2022	01	04	01	
387-009		PRESS	INDUSTRY	DK	10/05/2022	01	04	01	
387-012		INDUSTRY	ST FERDINAND	DK	10/05/2022	01	04	01	
387-015		FELICIANA	AGRICULTURE	DK	10/05/2022	01	04	01	
387-016		FELICIANA	INDUSTRY	DK	10/05/2022	01	04	01	
387-017		CLOUET	AGRICULTURE	DK	10/05/2022	01	04	01	
387-018		CLOUET	INDUSTRY	DK	10/05/2022	01	04	01	
387-019		CLOUET	FLORIDA AV	DK	10/05/2022	01	04	01	
387-020		METROPOLITAN	AIRWOOD	DK	10/05/2022	01	04	01	
387-021		METROPOLITAN	INDUSTRY	DK	10/05/2022	01	04	01	
387-022		METROPOLITAN	FLORIDA AV	DK	10/05/2022	01	04	01	
388-001		ABUNDANCE	ALMONASTER AV	DK	10/05/2022	01	04	01	
388-002		ABUNDANCE	ALMONASTER AV	DK	10/05/2022	01	04	01	
388-003		ABUNDANCE	ALMONASTER AV	DK	10/05/2022	01	04	01	
388-005		ABUNDANCE	ST FERDINAND	DK	10/05/2022	01	04	01	
388-006		ST FERDINAND	ABUNDANCE	DK	10/05/2022	01	04	01	
388-007		ABUNDANCE	PRESS	DK	10/05/2022	01	04	01	
388-008		ST FERDINAND	ABUNDANCE	DK	10/06/2022	01	04	01	
388-009		ST FERDINAND	BENEFIT	DK	10/06/2022	01	04	01	
388-010		ST FERDINAND	BENEFIT	DK	10/06/2022	01	04	01	
388-011		ST FERDINAND	BENEFIT	DK	10/06/2022	01	04	01	
388-012		ST FERDINAND	BENEFIT	DK	10/06/2022	01	04	01	
388-014		ST FERDINAND	HIGGINS BL	DK	10/06/2022	01	04	01	
388-015		BENEFIT	GORDON PLAZA DR	DK	10/06/2022	01	04	01	

STRUCT_1	ADDRESS	STREET	CROSS STREET	INSPECTOR	INSP_DATE	C	F	W	DATA_ENTRY_REMARKS
388-016		BENEFIT	PRESS	DK	10/06/2022	01	04	01	
388-017		GORDON PLAZA DR	PRESS	DK	10/06/2022	01	04	01	
388-018		GORDON PLAZA DR	PRESS	DK	10/06/2022	01	04	01	
388-019		GORDON PLAZA DR	PRESS	DK	10/06/2022	01	04	01	
388-020		ABUNDANCE	PRESS	DK	10/06/2022	01	04	01	
388-021		ABUNDANCE	PRESS	DK	10/06/2022	01	04	01	
388-022		PRESS	AGRICULTURE	DK	10/06/2022	01	04	01	
388-023		ABUNDANCE	MONTEGUT	DK	10/06/2022	01	04	01	
388-024		ABUNDANCE	MONTEGUT	DK	10/06/2022	01	04	01	
388-025		MONTEGUT	TREASURE	DK	10/06/2022	01	04	01	
388-031		PRESS	ABUNDANCE	DK	10/07/2022	01	04	01	
388-032		PRESS	VISION DR	DK	10/07/2022	01	04	01	
388-033		PRESS	ABUNDANCE	DK	10/07/2022	01	04	01	
388-037		MONTEGUT	BENEFIT	DK	10/07/2022	01	04	01	
388-038		MONTEGUT	HUMANITY	DK	10/07/2022	01	04	01	
388-039		HUMANITY	MONTEGUT	DK	10/07/2022	01	04	01	
388-040		HUMANITY	PRESS	DK	10/11/2022	01	04	01	
388-042		HUMANITY	PRESS	DK	10/11/2022	01	04	01	
388-045		HUMANITY	PRESS	DK	10/07/2022	01	04	01	
388-048		PRESS	SERVITUDE	DK	10/11/2022	01	04	01	
388-050		PRESS	BENEFIT	DK	10/07/2022	01	04	01	
388-051		BENEFIT	GORDON PLAZA DR	DK	10/07/2022	01	04	01	
388-052		PRESS	VISION DR	DK	10/07/2022	01	04	01	
388-053		VISION DR	PRESS	DK	10/07/2022	01	04	01	
388-054		PRESS	VISION DR	DK	10/07/2022	01	04	01	
388-055		ST FERDINAND	EDNA	DK	10/07/2022	01	04	01	
388-056		ST FERDINAND	EDNA	DK	10/07/2022	01	04	01	
388-057		EDNA	ST FERDINAND	DK	10/07/2022	01	04	01	
388-058		ST FERDINAND	HIGGINS BL	DK	10/07/2022	01	04	01	
388-059		HIGGINS BL	ST FERDINAND	DK	10/07/2022	01	04	01	
388-060		HIGGINS BL	ALMONASTER AV	DK	10/07/2022	01	04	01	
388-061		HIGGINS BL	ALMONASTER AV	DK	10/11/2022	01	04	01	
388-062		EDNA	ALMONASTER AV	DK	10/11/2022	01	04	01	
388-063		EDNA	ALMONASTER AV	DK	10/11/2022	01	04	01	
388-064		EDNA	ALMONASTER AV	DK	10/11/2022	01	04	01	
388-065		EDNA	ALMONASTER AV	DK	10/11/2022	01	04	01	
388-066		MONTEGUT	PLEASURE	DK	10/11/2022	01	04	01	

STRUCT_1	ADDRESS	STREET	CROSS STREET	INSPECTOR	INSP_DATE	C	F	W	DATA_ENTRY_REMARKS
388-067		TREASURE	FELICIANA	DK	10/11/2022	01	04	01	
389-002		DRIVE L	ALVAR	DK	10/11/2022	01	04	01	
389-004		ALVAR	FRANCE ROAD PK	DK	10/11/2022	01	04	01	
389-005		ALVAR	FRANCE ROAD PK	DK	10/11/2022	01	04	01	
389-006		ALVAR	FRANCE	DK	10/11/2022	01	04	01	
389-007		ALVAR	FRANCE ROAD PK	DK	10/11/2022	01	04	01	
389-008		FRANCE ROAD PK	FRANCE RD	DK	10/11/2022	01	04	01	
389-009		FRANCE ROAD PK	FRANCE RD	DK	10/11/2022	01	04	01	
389-010		FRANCE ROAD PK	FRANCE RD	DK	10/11/2022	01	04	01	
389-011		FRANCE ROAD PK	FRANCE RD	DK	10/11/2022	01	04	01	
389-012		FRANCE ROAD PK	FRANCE RD	DK	10/11/2022	01	04	01	
389-013		FRANCE ROAD PK	FRANCE RD	DK	10/11/2022	01	04	01	
389-014		FRANCE ROAD PK	FRANCE RD	DK	10/11/2022	01	04	01	
389-015		DRIVE I	ALVAR	DK	10/11/2022	01	04	01	
389-016		BENEFIT	ALVAR	DK	10/11/2022	01	04	01	
389-017		ALVAR	DRIVE I	DK	10/11/2022	01	04	01	
389-018		ALVAR	DRIVE F	DK	10/11/2022	01	04	01	
389-019		ALVAR	DRIVE E	DK	10/11/2022	01	04	01	
389-020		DRIVE E	ALVAR	DK	10/11/2022	01	04	01	
390-001		FRANCE RD	ALMONASTER AV	DK	10/11/2022	01	04	01	
390-002		FRANCE RD	ALMONASTER AV	DK	10/11/2022	01	04	01	
391-001		CHICKASAW	PACKARD	D.K	10/12/2022	01	04	01	
391-002		CHICKASAW	PACKARD	D.K	10/12/2022	01	04	01	
391-003		PACKARD	TECUMSEH	D.K	10/12/2022	01	04	01	
391-004		PACKARD	POWHATAN	DK	10/12/2022	01	04	01	
391-005		CHICKASAW	APACHE	D.K	10/12/2022	01	04	01	
391-006		APACHE	NAVAJO	D.K	10/12/2022	01	04	01	
391-007		APACHE	FRONTAGE RD	D.K	10/12/2022	01	04	01	
391-010		CHICKASAW	FORD	D.K	10/12/2022	01	04	01	
391-011		FORD	TECUMSEH	D.K	10/12/2022	01	04	01	
391-012		FORD	POWHATAN	D.K	10/12/2022	01	04	01	
391-013		CHICKASAW	FRONTAGE RD	D.K	10/12/2022	01	04	01	
391-014		FRONTAGE RD	IROQUOIS	D.K	10/12/2022	01	04	01	
391-015		IROQUOIS	TECUMSEH	DK	10/12/2022	01	04	01	
391-016		IROQUOIS	POWHATTAN	D.K	10/12/2022	01	04	01	
391-017		POWHATTAN	FORD	D.K	10/12/2022	01	04	01	
391-018		POWHATTAN	PEOPLES AV	D.K	10/12/2022	01	04	01	

STRUCT_1	ADDRESS	STREET	CROSS STREET	INSPECTOR	INSP_DATE	C	F	W	DATA_ENTRY_REMARKS
391-019		POWHATTAN	MC FARLAND	D.K	10/12/2022	01	04	01	
391-020		MC FARLAND	TECUMSEH	D.K	10/12/2022	01	04	01	
391-021		POWHATTAN	MC FARLAND	DK	10/13/2022	01	04	01	
391-022		MC FARLAND	HIAWATHA	D.K	10/13/2022	01	04	01	
391-023		POWHATTAN	VELIE	DK	10/13/2022	01	04	01	
391-024		VELIE	HIAWATHA	D.K	10/13/2022	01	04	01	
391-025		IROQUOIS	HIAWATHA	D.K	10/13/2022	01	04	01	
391-026		HIAWATHA	BUICK	D.K	10/13/2022	01	04	01	
391-027		BUICK	POCAHONTAS	D.K	10/13/2022	01	04	01	
391-028		HIAWATHA	STUTZ	D.K	10/13/2022	01	04	01	
391-030		STUTZ	POCAHONTAS	D.K	10/13/2022	01	04	01	
391-031		IROQUOIS	POCAHONTAS	DK	10/13/2022	01	04	01	
391-032		POCAHONTAS	BUICK	10/19/22	10/13/2022	01	04	01	
391-033		POCAHONTAS	STUTZ	D.K	10/13/2022	01	04	01	
391-034		HIAWATHA	IROQUOIS	DK	10/13/2022	01	04	01	
391-035		IROQUOIS	POCAHONTAS	D.K	10/13/2022	01	04	01	
391-036		POCAHONTAS	MC FARLAND	DK	10/13/2022	01	04	01	
391-037		POCAHONTAS	ST FERDINAND	D.K	10/13/2022	01	04	01	
391-038		HIAWATHA	MC FARLAND	D.K	10/15/2022	01	04	01	
391-039		MC FARLAND	POCAHONTAS	D.K	10/13/2022	01	04	01	
395-018		LOUISA	MYRTLE	EB	10/17/2022	01	01	01	
395-019		LOUISA	ELDER	EB	10/17/2022	01	01	01	
395-020		LOUISA	HIGGINS BL	EB	10/17/2022	01	01	01	
395-024		LOUISA	HIGGINS BL	EB	10/26/2022	01	01	01	
396-001		CHICKASAW	ALVAR	EB	10/17/2022	01	01	01	
396-002		CHICKASAW	ALVAR	EB	10/17/2022	01	01	01	
396-003		ALVAR	CHICKASAW	EB	10/17/2022	01	01	01	
396-004		ALVAR	CHICKASAW	EB	10/17/2022	01	01	01	
396-005		ALVAR	HIGGINS BL	EB	10/17/2022	01	01	01	
396-006		ALVAR	HIGGINS BL	EB	10/17/2022	01	01	01	
396-007		ALVAR	HIGGINS BL	EB	10/17/2022	01	01	01	
396-008		CHICKASAW	ALVAR	EB	10/17/2022	01	01	01	
396-009		ALVAR	CHICKASAW	EB	10/17/2022	01	01	01	
396-010		DESIRE	HIGGINS BL	EB	10/18/2022	01	01	01	
396-011		DESIRE	HIGGINS BL	EB	10/18/2022	01	01	01	
396-012		DESIRE	HIGGINS BL	EB	10/18/2022	01	01	01	
396-013		DESIRE	HIGGINS BL	EB	10/18/2022	01	01	01	

STRUCT_1	ADDRESS	STREET	CROSS STREET	INSPECTOR	INSP_DATE	C	F	W	DATA_ENTRY_REMARKS
396-014		HIGGINS BL	DESIRE	EB	10/18/2022	01	01	01	
397-001		FRANCE RD	ALMONASTER AV	EB	10/20/2022	01	01	01	
397-002		FRANCE RD	ALMONASTER AV	EB	10/20/2022	01	01	01	
397-003		FRANCE RD	ALMONASTER AV	EB	10/20/2022	01	01	01	
397-004		ALVAR	ALMONASTER AV	EB	10/19/2022	01	01	01	
397-005		ALVAR	ALMONASTER AV	EB	10/17/2022	01	01	01	
397-006		ALVAR	ALMONASTER AV	EB	10/19/2022	01	01	01	
397-007		ALVAR	ALMONASTER AV	EB	10/19/2022	01	01	01	
397-008		ALMONASTER AV	ALVAR	EB	10/19/2022	01	01	01	
397-009		ALMONASTER AV	ALVAR	EB	10/19/2022	01	01	01	
397-010		ALMONASTER AV	ALVAR	EB	10/18/2022	01	01	01	
398-001		FRANCE RD	ALMONASTER AV	EB	10/18/2022	01	01	01	
398-002		FRANCE RD	ALMONASTER AV	EB	10/18/2022	01	01	01	
398-003		FRANCE RD	ALMONASTER AV	EB	10/18/2022	01	01	01	
398-004		FRANCE RD	ALMONASTER AV	EB	10/18/2022	01	01	01	
406-012		ABUNDANCE	PAULINE	EB	10/18/2022	01	01	01	
406-015		INDUSTRY	ALVAR	EB	10/20/2022	01	01	01	
406-016		ALVAR	AGRICULTURE	EB	10/20/2022	01	01	01	
406-017		PIETY	AGRICULTURE	EB	10/20/2022	01	01	01	
406-018		PIETY	INDUSTRY	EB	10/20/2022	01	01	01	
406-019		INDUSTRY	DESIRE	EB	10/20/2022	01	01	01	
406-020		PIETY	FLORIDA AV	EB	10/20/2022	01	01	01	
406-021		FLORIDA AV	DESIRE	EB	10/20/2022	01	01	01	
406-034		LOUISA	INDUSTRY	EB	10/20/2022	01	01	01	
406-035		LOUISA	INDUSTRY	EB	10/20/2022	01	01	01	
406-038		LOUISA	FLORIDA AV	EB	10/20/2022	01	01	01	
406-039		LOUISA	INDUSTRY	EB	10/21/2022	01	01	01	
406-040		LOUISA	FLORIDA AV	EB	10/21/2022	01	01	01	
406-044		ALVAR	FLORIDA AV	EB	10/26/2022	01	01	01	
407-001		FELICIANA	TREASURE	EB	10/21/2022	01	01	01	
407-002		FELICIANA	TREASURE	EB	10/21/2022	01	01	01	
407-003		FELICIANA	BENEFIT	EB	10/21/2022	01	01	01	
407-004		FELICIANA	HUMANITY	EB	10/21/2022	01	01	01	
407-005		FELICIANA	HUMANITY	EB	10/21/2022	01	01	01	
407-006		ABUNDANCE	CLOUET	EB	10/21/2022	01	01	01	
407-007		CLOUET	BENEFIT	EB	10/21/2022	01	01	01	
407-008		CLOUET	BENEFIT	EB	10/21/2022	01	01	01	

STRUCT_1	ADDRESS	STREET	CROSS STREET	INSPECTOR	INSP_DATE	C	F	W	DATA_ENTRY_REMARKS
407-009		CLOUET	HUMANITY	EB	10/21/2022	01	01	01	
407-010		CLOUET	HUMANITY	EB	10/21/2022	01	01	01	
407-011		ABUNDANCE	METROPOLITAN	EB	10/24/2022	01	01	01	
407-012		METROPOLITAN	BENEFIT	EB	10/24/2022	01	01	01	
407-013		METROPOLITAN	BENEFIT	DM	10/24/2022	01	01	01	
407-014		METROPOLITAN	HUMANITY	EB	10/24/2022	01	03	01	
407-015		HUMANITY	METROPOLITAN	EB	10/24/2022	01	01	01	
407-016		ABUNDANCE	LOUISA	EB	10/24/2022	01	01	01	
407-017		LOUISA	TREASURE	EB	10/25/2022	01	01	01	
407-018		TREASURE	LOUISA	EB	10/25/2022	01	01	01	
407-019		TREASURE	LOUISA	EB	10/25/2022	01	01	01	
407-020		LOUISA	ABUNDANCE	EB	10/23/2022	01	01	01	
407-021		LOUISA	BENEFIT	EB	10/25/2022	01	01	01	
407-022		BENEFIT	LOUISA	EB	10/25/2022	01	01	01	
407-023		BENEFIT	LOUISA	EB	10/25/2022	01	01	01	
407-024		LOUISA	HUMANITY	EB	11/10/2022	01	01	01	
407-025		LOUISA	HUMANITY		11/10/2022	01	01	01	
407-026		HUMANITY	LOUISA	EB	11/10/2022	01	01	01	
407-027		ABUNDANCE	PIETY	EB	11/10/2022	01	01	01	
407-028		PIETY	TREASURE	EB	11/10/2022	01	01	01	
407-029		PIETY	BENEFIT	EB	11/10/2022	01	01	01	
407-030		PIETY	HUMANITY	EB	11/10/2022	01	01	01	
407-031		BENEFIT	FELICIANA		11/10/2022	01	01	01	
407-032		LOUISA	ABUNDANCE	EB	11/10/2022	01	01	01	
408-001		LOUISA	PLEASURE	EB	11/12/2022	01	01	01	
408-002		LOUISA	PLEASURE	EB	11/12/2022	01	01	01	
408-003		PLEASURE	PIETY	EB	11/12/2022	01	01	01	
408-004		PIETY	PLEASURE	EB	11/10/2022	01	01	01	
408-005		PIETY	HIGGINS BL	EB	11/12/2022	01	01	01	
408-006		PIETY	HIGGINS BL	EB	11/12/2022	01	01	01	
408-007		LOUISA	LAFRENIERE	EB	11/12/2022	01	01	01	
408-009		METROPOLITAN	PLEASURE	EB	11/12/2022	01	01	01	
408-010		METROPOLITAN	LAFRENIERE	EB	11/12/2022	01	01	01	
408-011		METROPOLITAN	ALJA J MEYERS	EB	11/12/2022	01	01	01	
408-012		CLOUET	PLEASURE	EB	11/12/2022	01	01	01	
408-013		CLOUET	ALJA J MEYERS	EB	11/12/2022	01	01	01	
408-014		FELICIANA	PLEASURE	EB	11/12/2022	01	01	01	



STRUCT_1	ADDRESS	STREET	CROSS STREET	INSPECTOR	INSP_DATE	C	F	W	DATA_ENTRY_REMARKS
408-015		FELICIANA	PLEASURE	EB	11/12/2022	01	01	01	
408-016		PIETY	PLEASURE	EB	11/12/2022	01	01	01	
409-001		ABUNDANCE	PIETY DR	EB	11/12/2022	01	01	01	
409-026		DESIRE	BENEFIT	EB	11/12/2022	01	01	01	
409-028		ABUNDANCE	OLIVER WHITE AV	EB	11/12/2022	01	01	01	
409-029		ABUNDANCE	MORRICE DUNCAN DR	EB	11/14/2022	01	01	01	
409-030		MORRICE DUNCAN DR	AGRICULTURE	EB	11/14/2022	01	01	01	
409-031		BENEFIT	DESIRE	EB	11/12/2022	01	01	01	
409-034		DESIRE	DRIVE I	EB	11/12/2022	01	01	01	
409-037		DESIRE	DRIVE K	EB	11/12/2022	01	01	01	
409-038		DRIVE K	ALVAR	EB	11/14/2022	01	01	01	
409-040		DESIRE	DRIVE L	EB	11/12/2022	01	01	01	
409-041		DRIVE L	DESIRE	EB	11/13/2022	01	01	01	
409-042		DRIVE L	ALVAR	EB	11/12/2022	01	01	01	
409-052		MORRICE DUNCAN DR	TREASURE	EB	11/14/2022	01	01	01	
409-053		AGRICULTURE	OLIVER WHITE AV	DEB	11/14/2022	01	01	01	
409-057		DRIVE L	ALVAR	EB+	11/12/2022	01	01	01	
409-058		AGRICULTURE	OLIVER WHITE AV		11/14/2022	01	01	01	
409-059		AGRICULTURE	OLIVER WHITE AV	EB	11/14/2022	01	01	01	
409-060		ABUNDANCE	DESIRE PK	EB	11/14/2022	01	01	01	
409-061		DESIRE PK	TREASURE	EB	11/14/2022	01	01	01	
409-062		ABUNDANCE	DESIRE PK	EB	11/14/2022	01	01	01	
409-063		DESIRE PK	TREASURE	EB	11/14/2022	01	01	01	
409-064		AGRICULTURE	DESIRE PK	EB	11/15/2022	01	01	01	
409-065		AGRICULTURE	DESIRE PK	EB	11/15/2022	01	01	01	
409-066		AGRICULTURE	URSULA SPENCER WAY	EB	11/15/2022	01	01	01	
409-067		ABUNDANCE	EDITH WESTON PL	EB	11/15/2022	01	01	01	
409-068		EDITH WESTON PL	AGRICULTURE	EB	11/15/2022	01	01	01	
409-069		EDITH WESTON PL	TREASURE	EB	11/15/2022	01	01	01	
409-070		ABUNDANCE	URSULA SPENCER WAY	REB	11/15/2022	01	01	01	
409-071		URSULA SPENCER	AGRICULTURE	EB	11/15/2022	01	01	01	
409-072		URSULA SPENCER	TREASURE	EB	11/15/2022	01	01	01	
409-073		OLIVER WHITE AV	TREASURE	EB	11/15/2022	01	01	01	
409-074		TREASURE	MORRICE DUNCAN DR	EB	11/16/2022	01	01	01	
409-075		OLIVER WHITE AV	TREASURE	EB	11/16/2022	01	01	01	
409-076		TREASURE	MORRICE DUNCAN DR	EB	11/16/2022	01	01	01	
409-077		BENEFIT	OLIVER WHITE AV	EB	11/16/2022	01	01	01	

STRUCT_1	ADDRESS	STREET	CROSS STREET	INSPECTOR	INSP_DATE	C	F	W	DATA_ENTRY_REMARKS
409-078		BENEFIT	PIETY DR	EB	11/16/2022	01	01	01	
409-079		OLIVER WHITE AV	HUMANITY	EB	11/16/2022	01	01	01	
409-081		HUMANITY	OLIVER WHITE AV	EB	11/16/2022	01	01	01	
409-082		HUMANITY	OLIVER WHITE AV	EB	11/16/2022	01	01	01	
409-083		OLIVER WHITE AV	HUMANITY		11/17/2022	01	01	01	
409-085		PLEASURE	OLIVER WHITE AV	EB	11/17/2022	01	01	01	
409-086		PLEASURE	PIETY DR	EB	11/17/2022	01	01	01	
409-087		PLEASURE	MORRICE DUNCAN DR	EB	11/17/2022	01	01	01	
409-088		PLEASURE	MORRICE DUNCAN DR	EB	11/17/2022	01	01	01	
409-089		PLEASURE	DESIRE PK	EB	11/17/2022	01	01	01	
409-090		BENEFIT	MORRICE DUNCAN DR	EB	11/17/2022	01	01	01	
409-091		MORRICE DUNCAN DR	BENEFIT	EB	11/17/2022	01	01	01	
409-092		MORRICE DUNCAN DR	PLEASURE	EB	11/17/2022	01	01	01	
409-093		MORRICE DUNCAN DR	BENEFIT	EB	11/19/2022	01	01	01	
409-094		MORRICE DUNCAN DR	TREASURE	EB	11/19/2022	01	01	01	
409-095		BENEFIT	DESIRE PK	EB	11/19/2022	01	01	01	
409-096		DESIRE PK	HUMANITY	EB	11/19/2022	01	01	01	
409-097		DESIRE PK	PLEASURE	EB	11/19/2022	01	01	01	
409-098		DESIRE PK	BENEFIT	EB	11/19/2022	01	01	01	
409-099		DESIRE PK	TREASURE	EB	11/19/2022	01	01	01	
409-100		DESIRE PK	BENEFIT	EB	11/19/2022	01	01	01	
409-101		BENEFIT	EDITH WESTON PL	EB	11/19/2022	01	01	01	
409-102		EDITH WESTON PL	TREASURE	EB	11/19/2022	01	01	01	
409-103		BENEFIT	URSULA SPENCER WAY	EB	11/19/2022	01	01	01	
409-104		URSULA SPENCER	TREASURE	EB	11/20/2022	01	01	01	
409-106		DESIRE PK	TREASURE	EB	11/20/2022	01	01	01	
409-107		BENEFIT	DESIRE PK	EB	11/20/2022	01	01	01	
409-108		DESIRE PK	HUMANITY	EB	11/20/2022	01	01	01	
409-109		BENEFIT	EDITH WESTON PL	EB	11/20/2022	01	01	01	
409-110		EDITH WESTON PL	BENEFIT	EB	11/20/2022	01	01	01	
409-111		BENEFIT	URSULA SPENCER WAY	EB	11/20/2022	01	01	01	
409-113		HUMANITY	DESIRE PK	EB	11/20/2022	01	01	01	
409-115		BENEFIT	DESIRE PK	DEB	11/20/2022	01	01	01	
410-001		DESIRE PK	DRIVE M	EB	11/13/2022	01	01	01	
410-003		DESIRE PK	HIGGINS BL	EB	11/13/2022	01	01	01	
410-004		DESIRE PK	HIGGINS BL	EB	11/26/2022	01	01	01	
410-009		DESIRE PK	HIGGINS BL	EB	11/27/2022	01	01	01	

STRUCT_1	ADDRESS	STREET	CROSS STREET	INSPECTOR	INSP_DATE	C	F	W	DATA_ENTRY_REMARKS
410-014		ALVAR	HIGGINS BL	EB	11/26/2022	01	01	01	
410-022		DESIRE PK	HIGGINS BL	EB	12/01/2022	01	01	01	
410-023		DESIRE PK	HIGGINS BL	EB	11/26/2022	01	01	01	
410-024		DESIRE PK	SIDNEY DUPLESSIS DR	EB	11/26/2022	01	01	01	
410-025		KIMI O GRAY AV	DESIRE PK	EB	11/26/2022	01	01	01	
410-026		KIMI O GRAY AV	URSULA SPENCER WAY	EB	11/26/2022	01	01	01	
410-027		BETTY PARKER PL	DESIRE PK	EB	11/26/2022	01	01	01	
410-028		BETTY PARKER PL	URSULA SPENCER WAY	EB	11/26/2022	01	01	01	
410-029		URSULA SPENCER	BETTY PARKER PL	EB	11/26/2022	01	01	01	
410-030		SIDNEY DUPLESSIS DR	DESIRE PK	EB	11/26/2022	01	01	01	
410-031		DESIRE PK	ALBERT SAVOY WAY	EB	11/26/2022	01	01	01	
410-032		SIDNEY DUPLESSIS DR	URSULA SPENCER WAY	EB	11/27/2022	01	01	01	
410-033		ALBERT SAVOY WAY	DESIRE PK	EB	11/27/2022	01	01	01	
410-034		DESIRE PK	HIGGINS BL	EB	11/27/2022	01	01	01	
410-035		ALBERT SAVOY WAY	URSULA SPENCER WAY	EB	11/27/2022	01	01	01	
410-037		DESIRE PK	BETTY PARKER PL	EB	11/27/2022	01	01	01	
410-038		PLEASURE	DESIRE PK	EB	11/27/2022	01	01	01	
410-039		PLEASURE	URSULA SPENCER WAY	EB	11/27/2022	01	01	01	
410-040		PLEASURE	URSULA SPENCER WAY	EB	11/27/2022	01	01	01	
410-041		URSULA SPENCER	BETTY PARKER PL	EB	11/27/2022	01	01	01	
410-042		MORRICE DUNCAN DR	PLEASURE	EB	11/27/2022	01	01	01	
420-002		VICTORIA	OLD GENTILLY RD	EB	11/22/2022	01	01	01	
420-004		OLD GENTILLY RD	VICTORIA	EB	11/22/2022	01	01	01	
420-005		OLD GENTILLY RD	CATHERINE	EB	11/22/2022	01	01	01	
420-006		OLD GENTILLY RD	DOWNMAN RD	DEB	11/22/2022	01	01	01	
420-007		CATHERINE	OLD GENTILLY RD	EB	11/22/2022	01	01	01	
420-008		CATHERINE	OLD GENTILLY RD	EB	11/22/2022	01	01	01	
420-009		OLD GENTILLY RD	MC KAIN	EB	11/22/2022	01	01	01	
420-010		MC KAIN	OLD GENTILLY RD		11/22/2022	01	01	01	
420-011		OLD GENTILLY RD	JOURDAN RD	EB	11/23/2022	01	01	01	
420-012		DOWNMAN RD	LOMBARD	EB	11/23/2022	01	01	01	
420-013		DOWNMAN RD	CARNOT	EB	11/23/2022	01	01	01	
420-014		DOWNMAN RD	CARNOT	EB	11/23/2022	01	01	01	
420-015		DOWNMAN RD	CARNOT	EB	11/23/2022	01	01	01	
420-016		DOWNMAN RD	CARNOT	CEB	11/23/2022	01	01	01	
420-017		CARNOT	DOWNMAN RD		11/23/2022	01	01	01	
420-018		CARNOT	DOWNMAN RD	EB	11/25/2022	01	01	01	

STRUCT_1	ADDRESS	STREET	CROSS STREET	INSPECTOR	INSP_DATE	C	F	W	DATA_ENTRY_REMARKS
420-019		CARNOT	DOWNMAN RD	EB	11/23/2022	01	01	01	
420-020		CARNOT	DOWNMAN RD	EB	11/23/2022	01	01	01	
420-021		DOWNMAN RD	SUMPTER	EB	11/23/2022	01	01	01	
420-022		SUMPTER	DOWNMAN RD	EB	11/24/2022	01	01	01	
420-024		DOWNMAN RD	CHEF MENTEUR HW	EB	11/24/2022	01	01	01	
420-025		CHEF MENTEUR HW	DOWNMAN RD	EB01	11/24/2022	01	01	01	
420-026		CHEF MENTEUR HW	DOWNMAN RD	EB	11/24/2022	01	01	01	
420-027		CHEF MENTEUR HW	DOWNMAN RD	EB	11/24/2022	01	01	01	
420-028		CHEF MENTEUR HW	DOWNMAN RD	EB	11/24/2022	01	01	01	
420-029		CHEF MENTEUR HW	DOWNMAN RD		11/24/2022	01	01	01	
420-030		CHEF MENTEUR HW	DOWNMAN RD	EB	11/24/2022	01	01	01	
420-031		CHEF MENTEUR HW	DOWNMAN RD	EB	11/24/2022	01	01	01	
420-032		CHEF MENTEUR HW	STEMWAY DR	EB	11/24/2022	01	01	01	
420-033		CHEF MENTEUR HW	STEMWAY DR	EB	11/22/2022	01	01	01	
420-034		CHEF MENTEUR HW	STEMWAY DR	EB	11/24/2022	01	01	01	
420-035		CHEF MENTEUR HW	MAJESTIC OAKS DR	EB	11/24/2022	01	01	01	
420-036		OLD GENTILLY RD	HARRIS	EB	11/24/2022	01	01	01	
420-037		OLD GENTILLY RD	EMPRESS	EB	11/24/2022	01	01	01	
420-038		EMPRESS	OLD GENTILLY RD	EB	11/25/2022	01	01	01	
420-039		OLD GENTILLY RD	HESSER	EB	11/25/2022	01	01	01	
420-040		OLD GENTILLY RD	HESSER	EB	11/25/2022	01	01	01	
420-041		HESSER	OLD GENTILLY RD	EB	11/25/2022	01	01	01	
420-042		OLD GENTILLY RD	HESSER	EB	11/25/2022	01	01	01	
420-052		JOURDAN RD	OLD GENTILLY RD	EB	11/25/2022	01	01	01	
420-053		JOURDAN RD	OLD GENTILLY RD	EB	11/25/2022	01	01	01	
421-001		CHEF MENTEUR HW	DOWNMAN RD	EB	11/25/2022	01	01	01	
421-002		CHEF MENTEUR HW	DOWNMAN RD	EB	11/25/2022	01	01	01	
421-003		CHEF MENTEUR HW	DOWNMAN RD	EB	11/25/2022	01	01	01	
422-001		REGENCY PLACE SERV	MORRISON RD	EB	11/25/2022	01	01	01	
422-002		MORRISON RD	FLORITA CT	EB	11/25/2022	01	01	01	
422-005		REGENCY PLACE SERV	LEWIS RD	EB	11/29/2022	01	01	01	
422-006		REGENCY PLACE SERV	LEWIS RD	EB	11/29/2022	01	01	01	
422-007		FLORITA CT	LEWIS RD	EB	11/29/2022	01	01	01	
422-010		REGENCY PLACE SERV	LEWIS RD	EB	11/29/2022	01	01	01	
422-011		REGENCY PLACE SERV	LEWIS RD	EB	11/29/2022	01	01	01	
422-012		REGENCY PLACE SERV	LEWIS RD	EB	11/29/2022	01	01	01	
423-001		MORRISON RD	DOWNMAN RD	EB	11/29/2022	01	01	01	

STRUCT_1	ADDRESS	STREET	CROSS STREET	INSPECTOR	INSP_DATE	C	F	W	DATA_ENTRY_REMARKS
423-002		MORRISON RD	REGENCY PLACE SERV	EB	11/29/2022	01	01	01	
423-004		REGENCY PLACE SERV	REGENCY MALL LOOP		11/29/2022	01	01	01	
423-005		REGENCY MALL LOOP	REGENCY PLACE SERV	EB	11/30/2022	01	01	01	
423-006		REGENCY MALL LOOP	REGENCY PLACE SERV	EB	11/30/2022	01	01	01	
423-007		REGENCY PLACE SERV	PRINCE LN	EB	11/30/2022	01	01	01	
423-010		REGENCY PLACE SERV	PRINCE LN	DEB	11/30/2022	01	01	01	
423-011		PRINCE LN	DOWNMAN RD	EB	11/30/2022	01	01	01	
423-012		DOWNMAN RD	PRINCESS LN	EB	11/30/2022	01	01	01	
423-013		SEABROOK PL SERV	PRINCESS LN	EB	11/30/2022	01	01	01	
423-014		PRINCESS LN	TOWNSEND PL	EB	11/30/2022	01	01	01	
423-015		TOWNSEND PL	PRINCESS LN	EB	12/01/2022	01	01	01	
423-016		TOWNSEND PL	PRINCESS LN	EB	12/01/2022	01	01	01	
423-017		TOWNSEND PL	MORRISON RD	EB	12/01/2022	01	01	01	
423-018		TOWNSEND PL	MORRISON RD	RB	11/30/2022	01	01	01	
423-019		TOWNSEND PL	HARBOR CI	EB	12/01/2022	01	01	01	
423-020		HARBOR CI	TOWNSEND PL	EB	12/01/2022	01	01	01	
423-021		HARBOR CI	TOWNSEND PL	EB	12/01/2022	01	01	01	
423-022		HARBOR CI	TOWNSEND PL	EB	12/05/2022	01	01	01	
423-023		HARBOR CI	TOWNSEND PL	EB	12/05/2022	01	01	01	
423-024		HARBOR CI	TOWNSEND PL		12/05/2022	01	01	01	
423-025		TOWNSEND PL	HARBOR CI		12/05/2022	01	01	01	
423-026		TOWNSEND PL	HARBOR CI	EB	12/05/2022	01	01	01	
423-027		TOWNSEND PL	HARBOR CI	EB	12/05/2022	01	01	01	
423-028		HARBOR CI	TOWNSEND PL	EB	12/05/2022	01	01	01	
423-029		HARBOR CI	TOWNSEND PL	EB	12/05/2022	01	01	01	
423-030		TOWNSEND PL	HARBOR CI	EB	12/05/2022	01	01	01	
423-031		TOWNSEND PL	HAYNE BL	EB	12/05/2022	01	01	01	
423-033		HAYNE BL	TOWNSEND PL	EB	12/06/2022	01	01	01	
423-034		HAYNE BL	TOWNSEND PL	EB	12/06/2022	01	01	01	
423-035		HAYNE BL	DOWNMAN RD		12/06/2022	01	01	01	
423-036		HAYNE BL	DOWNMAN RD	EB	12/06/2022	01	01	01	
423-037		SEABROOK PL SERV	PRINCESS LN		12/06/2022	01	01	01	
423-038		PRINCESS LN	DOWNMAN REGENCY SERV	EB	12/06/2022	01	01	01	
423-039		DOWNMAN REGENCY	PRINCESS LN	EB	12/06/2022	01	01	01	
423-040		DOWNMAN REGENCY	PRINCESS LN	EB	12/06/2022	01	01	01	
423-041		COUNT LN	SEABROOK PL SERV	EB	12/06/2022	01	01	01	
423-043		DOWNMAN RD	PRINCESS LN	EB	12/07/2022	01	01	01	

STRUCT_1	ADDRESS	STREET	CROSS STREET	INSPECTOR	INSP_DATE	C	F	W	DATA_ENTRY_REMARKS
423-044		SEABROOK PL SERV	COUNT LN	EB	12/07/2022	01	01	01	
423-045		COUNT LN	DOWNMAN RD	EB	12/07/2022	01	01	01	
423-046		DOWNMAN RD	COUNTESS LN	EB	12/07/2022	01	01	01	
423-047		SEABROOK PL SERV	COUNTESS LN	EB	12/07/2022	01	01	01	
423-048		COUNTESS LN	DOWNMAN SEABROOK SRV	EB	12/07/2022	01	01	01	
423-049		DOWNMAN SEABROOK	COUNTESS LN	EB	12/07/2022	01	01	01	
423-050		SEABROOK PL SERV	COUNTESS LN	EB	12/08/2022	01	01	01	
424-001		WALES	HENLEY	EB	12/08/2022	01	01	01	
424-002		HENLEY	WALES	EB	12/08/2022	01	01	01	
424-003		HENLEY	CURRAN BL	EB	12/08/2022	01	01	01	
424-004		WALES	MILL	EB	12/08/2022	01	01	01	
424-005		MILL	WALES	EB	12/08/2022	01	01	01	
424-006		MILL	CURRAN BL	EB	12/08/2022	01	02	01	
424-007		WALES	KEATS	EB	12/08/2022	01	01	01	
424-008		KEATS	WALES	EB	12/09/2022	01	01	01	
424-009		KEATS	CURRAN BL	EB	12/09/2022	01	01	01	
424-010		WALES	KEATS	EB	12/09/2022	01	01	01	
424-011		WALES	SHELLY	EB	12/09/2022	01	01	01	
424-012		SHELLY	WALES	DEB	12/09/2022	01	01	01	
424-013		SHELLY	CURRAN BL	EB	12/09/2022	01	01	01	
424-014		WALES	SHUBERT	EB	12/09/2022	01	01	01	
424-015		WALES	SHUBERT	EB	12/09/2022	01	01	01	
424-016		SHUBERT	WALES	EB	12/09/2022	01	01	01	
424-017		SHUBERT	CURRAN BL	FEB	12/10/2022	01	01	01	
424-018		WALES	SWIFT	EB	12/10/2022	01	01	01	
424-019		WALES	SWIFT	EB	12/10/2022	01	01	01	
424-020		SWIFT	CURRAN BL	EB	12/10/2022	01	01	01	
424-021		WALES	W LAVERNE	EB	12/10/2022	01	01	01	
424-022		W LAVERNE	WALES	EB	12/10/2022	01	01	01	
424-023		W LAVERNE	CURRAN BL	EB	12/10/2022	01	01	01	
424-024		WALES	W LAVERNE	EB	12/10/2022	01	01	01	
424-025		W LAVERNE	KUEBEL DR	EB	12/10/2022	01	01	01	
424-026		WALES	ALABAMA	EB	12/10/2022	01	01	01	
424-027		ALABAMA	WALES	EB	12/11/2022	01	01	01	
424-028		ALABAMA	CURRAN BL	EB	12/11/2022	01	01	01	
424-029		ALABAMA	HAYNE BL	EB	12/11/2022	01	01	01	
424-031		DOWNMAN RD	HAYNE BL	EB	12/11/2022	01	01	01	

STRUCT_1	ADDRESS	STREET	CROSS STREET	INSPECTOR	INSP_DATE	C	F	W	DATA_ENTRY_REMARKS
424-032		DOWNMAN RD	WALES	EB	12/11/2022	01	01	01	
424-033		DOWNMAN RD	CURRAN BL	EB	12/11/2022	01	01	01	
424-034		KUEBEL DR	LAMB RD	EB	12/11/2022	01	01	01	
424-035		KUEBEL DR	LAMB RD		12/12/2022	01	01	01	
424-036		KUEBEL DR	SHUBERT	EB	12/12/2022	01	01	01	
424-037		KUEBEL DR	SHUBERT	EB	12/12/2022	01	01	01	
424-038		KUEBEL DR	W LAVERNE	EB	12/12/2022	01	01	01	
424-039		HAYNE BL	LAMB RD	EB	12/12/2022	01	01	01	
424-040		HAYNE BL	LAMB RD	EB	12/12/2022	01	01	01	
424-041		HAYNE BL	W LAVERNE	EB	12/12/2022	01	01	01	
424-042		HAYNE BL	W LAVERNE	EB	12/12/2022	01	01	01	
424-043		HAYNE BL	W LAVERNE	EB	12/12/2022	01	01	01	
424-044		HAYNE BL	ALABAMA	EB	12/12/2022	01	01	01	
424-045		HAYNE BL	DOWNMAN RD	EB	12/12/2022	01	01	01	
461-020		PRIMROSE DR	CYNTHIA DR	D.K	11/13/2022	01	04	01	
472-012		CERISE AV	GRANT	D.K	11/19/2022	01	04	01	
474-083		SPRINGWOOD	READ BL	D.K	11/19/2022	01	04	01	
484-083		CHEF MENTEUR HW	PARIS RD	D.K	11/19/2022	01	04	01	
506-114		WALES	REINDEER	DK	11/12/2022	01	04	01	
524-064		N NEMOURS	CANNES	DK	12/12/2022	01	04	01	
524-065		CANNES	E LEMANS	DK	12/12/2022	01	04	01	
524-066		E LEMANS	CANNES	DK	12/12/2022	01	04	01	
524-067		E LEMANS	CANNES	DK	12/12/2022	01	04	01	
524-068		N LEMANS	CANNES	DK	12/12/2022	01	04	01	
524-069		N LEMANS	CANNES	DK	12/12/2022	01	04	01	
524-070		N LEMANS	CANNES	DK	12/12/2022	01	04	01	
524-071		CORTE PL	GRANVILLE	DK	12/12/2022	01	04	01	
524-072		GRANVILLE	CORTE PL	DK	12/12/2022	01	04	01	
524-073		GRANVILLE	CANNES	DK	12/12/2022	01	04	01	
524-074		GRANVILLE	GRANVILLE	DK	12/12/2022	01	04	01	
524-075		GRANVILLE	CORTE PL	DK	12/12/2022	01	04	01	
524-076		GRANVILLE	REVEL	DK	12/12/2022	01	04	01	
524-077		REVEL	GRANVILLE	DK	12/12/2022	01	04	01	
524-078		REVEL	N NEMOURS	DK	12/12/2022	01	04	01	
524-079		N NEMOURS	REVEL	DK	12/12/2022	01	04	01	
524-080		N NEMOURS	CANNES	DK	12/12/2022	01	04	01	
524-081		N NEMOURS	CANNES	DK	12/12/2022	01	04	01	

STRUCT_1	ADDRESS	STREET	CROSS STREET	INSPECTOR	INSP_DATE	C	F	W	DATA_ENTRY_REMARKS
536-019		RED MAPLE DR	NEW HAMPSHIRE DR	DK	12/06/2022	01	04	01	
538-002		W CAVELIER DR	TRAPPERS CT	DK	12/06/2022	01	04	01	
538-003		TRAPPERS CT	W CAVELIER DR	DK	12/06/2022	01	04	01	
538-004		TRAPPERS CT	W CAVELIER DR	DK	12/06/2022	01	04	01	
538-005		W CAVELIER DR	ST MARIE DR	DK	12/06/2022	01	04	01	
538-006		ST MARIE CT	ST MARIE DR	DK	12/06/2022	01	04	01	
538-007		ST MARIE CT	ST MARIE DR	DK	12/06/2022	01	04	01	
538-008		ST MARIE DR	ST MARIE CT	DK	12/06/2022	01	04	01	
538-009		W CAVELIER DR	N CAVELIER DR	DK	12/06/2022	01	04	01	
538-010		N CAVELIER DR	W CAVELIER DR	DK	12/06/2022	01	04	01	
538-011		N CAVELIER DR	E MARCHAND DR	DK	12/06/2022	01	04	01	
538-012		N CAVELIER DR	E MARCHAND DR	DK	12/06/2022	01	04	01	
538-013		N CAVELIER DR	E MARCHAND DR	DK	12/06/2022	01	04	01	
538-014		E MARCHAND DR	N CAVELIER DR	DK	12/06/2022	01	04	01	
539-001		PARIS RD	MORRISON RD	DK	12/09/2022	01	04	01	
539-002		PARIS RD	MORRISON RD	DK	12/06/2022	01	04	01	
539-003		PARIS RD	MORRISON RD	DK	12/06/2022	01	04	01	
539-004		PARIS RD	MORRISON RD	DK	12/06/2022	01	04	01	
542-001		EXPLORERS AV	WAYFARER	DK	12/06/2022	01	04	01	
542-002		EXPLORERS AV	WAYFARER	DK	12/07/2022	01	04	01	
542-003		EXPLORERS AV	WAYFARER	DK	12/07/2022	01	04	01	
542-004		EXPLORERS AV	VOYAGEUR DR	DK	12/07/2022	01	04	01	
542-005		EXPLORERS AV	HORIZON DR	DK	12/07/2022	01	04	01	
542-006		EXPLORERS AV	HORIZON DR	DK	12/07/2022	01	04	01	
542-007		VOYAGEUR DR	VOYAGEUR CT	DK	12/07/2022	01	04	01	
542-008		VOYAGEUR DR	VOYAGEUR CT	DK	12/07/2022	01	04	01	
542-009		VOYAGEUR DR	VOYAGEUR CT	DK	12/07/2022	01	04	01	
542-010		VOYAGEUR CT	VOYAGEUR DR	DK	12/07/2022	01	04	01	
542-011		VOYAGEUR CT	VOYAGEUR DR	DK	12/07/2022	01	04	01	
542-012		VOYAGEUR CT	VOYAGEUR DR	DK	12/07/2022	01	04	01	
542-013		VOYAGEUR CT	VOYAGEUR DR	DK	12/07/2022	01	04	01	
542-014		VOYAGEUR CT	VOYAGEUR DR	DK	12/07/2022	01	04	01	
542-016		WAYFARER	ADVENTURE AV	DK	12/07/2022	01	04	01	
542-017		WAYFARER	EXPLORERS AV	DK	12/07/2022	01	04	01	
542-018		HORIZON DR	DOMINIQUE PL		12/07/2022	01	04	01	
542-019		DOMINIQUE PL	HORIZON DR	DK	12/07/2022	01	04	01	
542-020		DOMINIQUE PL	HORIZON DR	DK	12/07/2022	01	04	01	



STRUCT_1	ADDRESS	STREET	CROSS STREET	INSPECTOR	INSP_DATE	C	F	W	DATA_ENTRY_REMARKS
542-021		HORIZON DR	DOMINIQUE PL	DK	12/07/2022	01	04	01	
542-022		HORIZON DR	DOMINIQUE PL	DK	12/07/2022	01	04	01	
542-023		HORIZON DR	HORIZON CT	DK	12/07/2022	01	04	01	
542-024		HORIZON DR	HORIZON CT	DK	12/08/2022	01	04	01	
542-025		HORIZON CT	HORIZON DR	DK	12/08/2022	01	04	01	
542-026		HORIZON CT	HORIZON DR	DK	12/08/2022	01	04	01	
542-027		HORIZON DR	EXPLORERS AV	DK	12/08/2022	01	04	01	
542-028		S PIERRE CT	HORIZON DR	DK	12/08/2022	01	04	01	
542-029		MICHOUD BL	W CAVELIER DR	DK	12/08/2022	01	04	01	
542-030		MICHOUD BL	W CAVELIER DR	DK	12/08/2022	01	04	01	
542-032		MICHOUD BL	HORIZON DR	DK	12/08/2022	01	04	01	
542-033		MICHOUD BL	W CAVELIER DR	DK	12/08/2022	01	04	01	
542-034		MICHOUD BL	W CAVELIER DR	DK	12/08/2022	01	04	01	
542-035		MICHOUD BL	W CAVELIER DR	DK	12/08/2022	01	04	01	
542-036		MICHOUD BL	W CAVELIER DR	DK	12/08/2022	01	04	01	
542-037		MICHOUD BL	W CAVELIER DR	DK	12/08/2022	01	04	01	
542-038		MICHOUD BL	W CAVELIER DR	DK	12/08/2022	01	04	01	
542-039		MICHOUD BL	W CAVELIER DR	DK	12/08/2022	01	04	01	
542-040		MICHOUD BL	W CAVELIER DR	DK	12/08/2022	01	04	01	
543-001		MICHOUD BL	EXPEDITION DR	DK	12/08/2022	01	04	01	
543-002		MICHOUD BL	HORIZON DR	DK	12/08/2022	01	04	01	
543-003		MICHOUD BL	EXPEDITION DR	DK	12/08/2022	01	04	01	
543-004		EXPEDITION DR	MICHOUD BL	DK	12/08/2022	01	04	01	
543-005		EXPEDITION DR	INTREPID	DK	12/08/2022	01	04	01	
543-006		EXPEDITION DR	INTREPID	DK	12/08/2022	01	04	01	
543-007		INTREPID	EXPEDITION DR	DK	12/08/2022	01	04	01	
543-008		INTREPID	SAUVOLE DR	DK	12/08/2022	01	04	01	
543-009		INTREPID	SAUVOLE DR	DK	12/08/2022	01	04	01	
543-010		SAUVOLE DR	EXPLORERS AV	DK	12/08/2022	01	04	01	
543-012		INTREPID	ENDEAVORS CT	DK	12/08/2022	01	04	01	
543-013		INTREPID	ENDEAVORS CT	DK	12/08/2022	01	04	01	
543-014		ENDEAVORS CT	INTREPID	DK	12/08/2022	01	04	01	
543-015		ENDEAVORS CT	INTREPID	DK	12/08/2022	01	04	01	
543-016		ENDEAVORS CT	INTREPID	DK	12/09/2022	01	04	01	
543-017		MICHOUD BL	EXPEDITION DR	DK	12/09/2022	01	04	01	
543-018		MICHOUD BL	ADVENTURE AV	DK	12/09/2022	01	04	01	
543-019		MICHOUD BL	ADVENTURE AV	DK	12/09/2022	01	04	01	

STRUCT_1	ADDRESS	STREET	CROSS STREET	INSPECTOR	INSP_DATE	C	F	W	DATA_ENTRY_REMARKS
543-020		MICHOUD BL	ADVENTURE AV	DK	12/09/2022	01	04	01	
543-022		MICHOUD BL	ADVENTURE AV	DK	12/09/2022	01	04	01	
543-023		ADVENTURE AV	MICHOUD BL	DK	12/09/2022	01	04	01	
543-024		ADVENTURE AV	HORIZON DR	DK	12/09/2022	01	04	01	
543-025		ADVENTURE AV	HORIZON DR	DK	12/09/2022	01	04	01	
543-026		ADVENTURE AV	INTREPID	DK	12/09/2022	01	04	01	
543-027		INTREPID	ADVENTURE AV	DK	12/09/2022	01	04	01	
543-028		INTREPID	FOUNDERS CT	DK	12/09/2022	01	04	01	
543-029		INTREPID	FOUNDERS CT	DK	12/09/2022	01	04	01	
543-030		FOUNDERS CT	INTREPID	DK	12/09/2022	01	04	01	
543-031		FOUNDERS CT	INTREPID	DK	12/09/2022	01	04	01	
543-032		ADVENTURE AV	EXPLORERS AV	DK	12/09/2022	01	04	01	
543-033		EXPLORERS AV	ADVENTURE AV	DK	12/09/2022	01	04	01	
543-034		EXPLORERS AV	ADVENTURE AV	DK	12/09/2022	01	04	01	
543-035		EXPLORERS AV	SAUVOLE DR	DK	12/09/2022	01	04	01	
543-036		EXPLORERS AV	SAUVOLE DR	DK	12/09/2022	01	04	01	
543-037		EXPLORERS AV	SAUVOLE DR	DK	12/09/2022	01	04	01	
543-038		HORIZON CT	WAYFARER	DK	12/09/2022	01	04	01	
543-039		WAYFARER	HORIZON DR	DK	12/09/2022	01	04	01	
543-040		HORIZON CT	S PIERRE CT	DK	12/09/2022	01	04	01	
543-041		S PIERRE CT	S PIERRE CT	DK	12/09/2022	01	04	01	
543-043		MICHOUD BL	EXPEDITION DR	DK	12/09/2022	01	04	01	
543-044		MICHOUD BL	EXPEDITION DR	DK	12/09/2022	01	04	01	
549-002		CHEF MENTEUR HW	INDUSTRIAL PK	DK	12/09/2022	01	04	01	
549-003		CHEF MENTEUR HW	INDUSTRIAL PK	EB	10/28/2022	01	01	01	
549-004		CHEF MENTEUR HW	INDUSTRIAL PK	EB	10/28/2022	01	01	01	
549-005		CHEF MENTEUR HW	INDUSTRIAL PK	EB	10/28/2022	01	01	01	
549-006		CHEF MENTEUR HW	INDUSTRIAL PK	EB	10/27/2022	01	01	01	
549-007		CHEF MENTEUR HW	INDUSTRIAL PK	EB	10/27/2022	01	01	01	
549-008		CHEF MENTEUR HW	INDUSTRIAL PK	EB	10/27/2022	01	02	01	
549-009		CHEF MENTEUR HW	INDUSTRIAL PK	EB	10/27/2022	01	01	01	
549-010		CHEF MENTEUR HW	INDUSTRIAL PK	EB	10/27/2022	01	01	01	
559-001		CHEF MENTEUR HW	SAN REMO RD	EB	10/27/2022	01	01	01	
559-002		SAN REMO RD	OLD SPANISH TRAIL	EB	10/27/2022	01	01	01	
559-003		SAN REMO RD	OLD SPANISH TRAIL	EB	10/27/2022	01	01	01	
559-004		SAN REMO RD	OLD SPANISH TRAIL	EB	10/27/2022	01	01	01	
559-005		SAN REMO RD	OLD SPANISH TRAIL	EB	10/31/2022	01	01	01	

STRUCT_1	ADDRESS	STREET	CROSS STREET	INSPECTOR	INSP_DATE	C	F	W	DATA_ENTRY_REMARKS
559-006		SAN REMO RD	OLD SPANISH TRAIL	EB	10/31/2022	01	01	01	
559-007		OLD SPANISH TRAIL	SAN TROVASO	EB	10/31/2022	01	01	01	
559-008		CHEF MENTEUR HW	SAN TROVASO	EB	10/31/2022	01	01	01	
559-009		SAN TROVASO	SAN ROCCO	EB	10/31/2022	01	01	01	
559-010		SAN TROVASO	SAN ROCCO	EB	10/31/2022	01	01	01	
559-011		SAN ROCCO	SAN GIORGIO	EB	10/31/2022	01	01	01	
559-012		SAN GIORGIO	SAN ROCCO	EB	10/31/2022	01	01	01	
559-013		SAN ROCCO	TRIESTE	EB	10/31/2022	01	01	01	
559-014		TRIESTE	SAN ROCCO	EB	10/31/2022	01	01	01	
559-015		TRIESTE	SAN ROCCO	EB	10/31/2022	01	01	01	
559-016		TRIESTE	SAN ROCCO	EB	10/31/2022	01	01	01	
559-017		TRIESTE	SAN ROCCO	EB	10/31/2022	01	01	01	
559-018		OLD SPANISH TRAIL	SAN TROVASO	EB	11/01/2022	01	01	01	
559-019		OLD SPANISH TRAIL	VENETIAN	EB	11/01/2022	01	01	01	
559-020		SAN GIORGIO	SAN ROCCO	EB	11/07/2022	01	01	01	
559-021		SAN GIORGIO	SAN ROCCO	EB	11/07/2022	01	01	01	
559-022		SAN GIORGIO	SAN ROCCO	EB	11/07/2022	01	01	01	
559-023		SAN GIORGIO	SAN ROCCO	EB	11/07/2022	01	01	01	
559-024		SAN GIORGIO	SAN ROCCO	EB	11/07/2022	01	01	01	
560-001		OLD SPANISH TRAIL	SAN MARCO RD	EB	10/01/2022	01	01	01	
560-002		OLD SPANISH TRAIL	SAN MARCO RD	EB	11/01/2022	01	01	01	
560-003		OLD SPANISH TRAIL	SAN MARCO RD	EB	11/01/2022	01	01	01	
560-004		OLD SPANISH TRAIL	SAN MARCO RD	EB	11/01/2022	01	01	01	
560-005		OLD SPANISH TRAIL	SAN MARCO RD	EB	11/01/2022	01	01	01	
560-006		SAN MARCO RD	NAPOLEON AV	EB	11/01/2022	01	01	01	
560-007		NAPLES	SAN MARCO RD	EB	11/01/2022	01	01	01	
560-008		NAPLES	SAN MARCO RD	EB	11/01/2022	01	01	01	
560-009		SAN MARCO RD	NAPOLEON AV	EB	11/01/2022	01	01	01	
560-010		NAPLES	SAN MARCO RD	EB	11/02/2022	01	01	01	
560-011		NAPLES	SAN MARCO RD	EB	11/02/2022	01	01	01	
560-012		SAN MARCO RD	NAPLES	EB	11/02/2022	01	01	01	
560-013		SAN MARCO RD	NAPLES	EB	11/02/2022	01	01	01	
560-014		SAN MARCO RD	NAPLES	EB	11/02/2022	01	01	01	
560-015		SAN MARCO RD	NAPLES	EB	11/02/2022	01	01	01	
560-016		SAN MARCO RD	NAPLES	EB	11/02/2022	01	01	01	
560-018		FORT MACOMB RD	CHEF MENTEUR HW	EB	11/02/2022	01	01	01	
560-019		FORT MACOMB RD	VERONESE	EB	11/03/2022	01	01	01	

STRUCT_1	ADDRESS	STREET	CROSS STREET	INSPECTOR	INSP_DATE	C	F	W	DATA_ENTRY_REMARKS
560-020		FORT MACOMB RD	VERONESE	EB	11/03/2022	01	01	01	
560-021		VERONESE	FORT MACOMB RD	EB	11/03/2022	01	01	01	
560-022		VERONESE	FORT MACOMB RD	EB	11/03/2022	01	01	01	
560-023		VERONESE	FORT MACOMB RD	EB	11/03/2022	01	01	01	
560-024		FORT MACOMB RD	VERONESE	EB	11/03/2022	01	01	01	
560-025		FORT MACOMB RD	BURTON RD	EB	11/03/2022	01	01	01	
560-026		FORT MACOMB RD	BURTON RD	EB	11/03/2022	01	01	01	
560-027		BURTON RD	SANTA NICOLO RD	EB	11/03/2022	01	01	01	
560-028		BURTON RD	SANTA NICOLO RD	EB	11/04/2022	01	01	01	
560-029		OLD SPANISH TRAIL	ALBA RD	EB	11/04/2022	01	01	01	
560-030		OLD SPANISH TRAIL	ALBA RD	EB	11/04/2022	01	01	01	
560-031		OLD SPANISH TRAIL	ALBA RD	EB	11/04/2022	01	01	01	
560-032		ALBA RD	LUCRINO RD	EB	11/04/2022	01	01	01	
560-033		ALBA RD	W ALBA RD	EB	11/04/2022	01	01	01	
560-034		ALBA RD	E ALBA RD	EB	11/04/2022	01	01	01	
560-035		E ALBA RD	FRANCESCO RD	EB	11/04/2022	01	01	01	
560-037		FRANCESCO RD	E ALBA RD	EB	11/05/2022	01	01	01	
560-038		FRANCESCO RD	E ALBA RD	EB	11/04/2022	01	01	01	
560-039		FRANCESCO RD	E ALBA RD	EB	11/05/2022	01	01	01	
560-042		ALBA RD	E ALBA RD	EB	11/05/2022	01	01	01	
560-043		ALBA RD	E ALBA RD	EB	11/05/2022	01	01	01	
560-044		LUCRINO RD	W ALBA RD	EB	11/05/2022	01	01	01	
560-046		W ALBA RD	LUCRINO RD	EB	11/05/2022	01	01	01	
560-047		W ALBA RD	ALBA RD	EB	11/05/2022	01	01	01	
560-048		LUCRINO RD	MURANO RD	EB	11/05/2022	01	01	01	
560-049		MURANO RD	OLD SPANISH TRAIL	EB	11/05/2022	03	01	01	
560-050		OLD SPANISH TRAIL	MURANO RD	EB	11/05/2022	01	01	01	
560-051		OLD SPANISH TRAIL	MURANO RD	EB	11/05/2022	01	01	01	
560-053		MURANO RD	GENOA RD	EB	11/05/2022	01	01	01	
560-054		GENOA RD	MURANO RD	EB	11/05/2022	01	01	01	
560-055		GENOA RD	MURANO RD	EB	11/06/2022	01	01	01	
560-056		GENOA RD	MURANO RD	EB	11/06/2022	01	01	01	
560-057		GENOA RD	MURANO RD	EB	11/06/2022	01	01	01	
560-058		MURANO RD	GENOA RD	EB	11/06/2022	01	01	01	
560-059		MURANO RD	GENOA RD	EB	11/06/2022	01	01	01	
560-060		MURANO RD	GENOA RD	EB	10/06/2022	01	01	01	
560-061		MURANO RD	GENOA RD	EB	11/06/2022	01	01	01	

STRUCT_1	ADDRESS	STREET	CROSS STREET	INSPECTOR	INSP_DATE	C	F	W	DATA_ENTRY_REMARKS
560-062		MURANO RD	GENOA RD	EB	11/06/2022	01	01	01	
561-001		SAN MARCO RD	CHEF MENTEUR HW	EB	11/06/2022	01	01	01	
561-002		CHEF MENTEUR HW	SAN MARCO RD	EB	11/06/2022	01	01	01	
561-003		CHEF MENTEUR HW	SAN MARCO RD	EB	11/06/2022	01	01	01	
561-005		CHEF MENTEUR HW	SAN MARCO RD	EB	11/06/2022	01	01	01	
561-007		CHEF MENTEUR HW	SAN MARCO RD	EB	11/06/2022	01	01	01	
<b>Grand Total</b>			<b>5,146</b>	<b>22%</b>					

# Total Collection System Repairs In 2022 By SWB

C DATE	STRUC1	STRUC2	ADDR	STREET	CROSS STREET	PROBLEM	ACTION	WO_NO
2/5/2022	090-044	090-049	2432	VALMONT	MAGNOLIA	SHC LEAD BROKEN	REPAIRED	202000866705
6/16/2022	067-049	067-047	6054	ANNUNCIATION	WEBSTER	SEWER MAIN BROKEN	REPAIRED	202001090906
6/22/2022	113-029	113-024	1206	ALINE	CAMP	SEWER MAIN BROKEN	REPAIRED	202001284906
6/22/2022	119-023	126-006	2850	COLISEUM	6TH	SEWER MAIN BROKEN	REPAIRED	202001323206
8/29/2022	095-002	095-001	4717	LOYOLA AV	UPPERLINE	SHC LEAD BROKEN	REPAIRED	202100528005
7/27/2022	080-051	080-050	1036	JEFFERSON AV	CHESTNUT	SEWER MAIN BROKEN	REPAIRED	202101076007
5/27/2022	086-013	086-012	5252	CONSTANCE	BELLECASTLE	SEWER MAIN BROKEN	REPAIRED	202101124105
12/20/2022	368-018	368-017	2775	LAVENDER	PEOPLES AV	SHC LEAD BROKEN	REPAIRED	202101189003
5/19/2022	488-138	488-136	7900	MACKENZIE	WALES	SHC LEAD BROKEN	REPAIRED	202101323102
6/27/2022	090-049	090-045	2418	VALMONT	S ROBERTSON	SHC LEAD BROKEN	REPAIRED	202101361804
1/7/2022	461-008	461-007	8040	MORRISON RD	MAYO RD	SHC LEAD BROKEN	REPAIRED	202101378902
3/29/2022	032-003	032-002	8440	JEANNETTE	JOLIET	SEWER MAIN BROKEN	REPAIRED	202101380502
4/4/2022	356-026	356-024	5407	ELYSIAN FIELDS	MITHRA	SEWER MAIN BROKEN	REPAIRED	202101493302

# Total Collection System Repairs In 2022 By SWB

C DATE	STRUC1	STRUC2	ADDR	STREET	CROSS STREET	PROBLEM	ACTION	WO_NO
4/2/2022	441-042	441-049	5463	ROYAL	ANDRY	SHC LEAD BROKEN	REPAIRED	202101533503
1/4/2022	285-046	285-045	1332	ESPLANADE AV	N VILLERE	SHC LEAD BROKEN	REPAIRED	202101547404
1/8/2022	273-024	273-018	3166-68	TOULOUSE	N RENDON	SHC LEAD BROKEN	REPAIRED	202101749803
4/4/2022	073-035	073-037	2800	CALHOUN	BARRETT	SHC LEAD BROKEN	REPAIRED	202101810202
5/20/2022	471-061	471-060	8201	CHEF MENTEUR	DODT AV	SHC LEAD BROKEN	REPAIRED	202101886903
4/13/2022	299A-005	299A-004	1334	MANDOLIN	ST BERNARD AV	SEWER MAIN BROKEN	REPAIRED	202101891802
1/8/2022	0	0	5434	N ROMAN	ANDRY	SHC LEAD BROKEN	REPAIRED	202101925802
1/15/2022	232-017	232-016	857	POLK AV	MARSHALL FOCH	SEWER MAIN BROKEN	EXCAVATED	202101942902
1/16/2022	232-017	232-016	857	POLK AV	MARSHALL FOCH	SEWER MAIN BROKEN	REPAIRED	202101942903
5/25/2022	0	0	2780	GLADIOLUS	PEOPLES AV	SHC LEAD BROKEN	REPAIRED	202101965702
1/11/2022	221-016	221-011	6038	LOUIS XIV	POLK AV	SHC LEAD BROKEN	REPAIRED	202101967802
1/23/2022	475-095	475-094	4921	NIGHTHART	PRESSBURG	SHC LEAD BROKEN	REPAIRED	202200014404
1/14/2022	403-050	403-049	1520	DESIRE	N ROBERTSON	SHC LEAD BROKEN	REPAIRED	202200021403

# Total Collection System Repairs In 2022 By SWB

C DATE	STRUC1	STRUC2	ADDR	STREET	CROSS STREET	PROBLEM	ACTION	WO_NO
6/22/2022	133-046	133-045	1331	S BROAD	ERATO	SEWER MAIN BROKEN	REPAIRED	202200033204
1/11/2022	323-002	323-001	6224	ST ANTHONY AV	ROBERT E LEE BL	SEWER MAIN BROKEN	REPAIRED	202200044601
1/16/2022	232-017	232-016	6032	MARSHALL FOCH	POLK AV	SEWER MAIN BROKEN	EXCAVATED	202200073701
1/17/2022	232-017	232-016	6032	MARSHALL FOCH	POLK AV	SEWER MAIN BROKEN	REPAIRED	202200073702
5/2/2022	011-045	011-044	228	20TH	PONTCHARTRAIN BL	SHC LEAD BROKEN	REPLACED	202200082002
1/20/2022	0	0	8626	PALM	LEONIDAS	SHC LEAD BROKEN	REPAIRED	202200089302
4/26/2022	455-052	455-049	1628	GORDON	N CLAIBORNE AV	SHC LEAD BROKEN	REPAIRED	202200102703
4/3/2022	0	0	5727	N VILLERE	CHARBONNET	SHC LEAD BROKEN	REPAIRED	202200128302
1/28/2022	0	0	2630	DREUX AV	DEMONTLUZIN	SHC LEAD BROKEN	EXCAVATED	202200134902
3/5/2022	0	0	2876	ANNETTE	INDUSTRY	SHC LEAD BROKEN	REPAIRED	202200137502
2/2/2022	0	0	801	ALINE	ANNUNCIATION	SHC LEAD BROKEN	EXCAVATED	202200169502
2/5/2022	0	0	801	ALINE	ANNUNCIATION	SHC LEAD BROKEN	REPAIRED	202200169503
2/21/2022	0	0	1312	MILAN	PRYTANIA	SHC LEAD BROKEN	REPAIRED	202200179103



# Total Collection System Repairs In 2022 By SWB

C DATE	STRUC1	STRUC2	ADDR	STREET	CROSS STREET	PROBLEM	ACTION	WO_NO
2/5/2022	0	0	8941	MORRISON RD	BURKE RD	SEWER LEAK - FORCE .....	EXCAVATED	202200187502
2/6/2022	0	0	8941	MORRISON RD	BURKE RD	SEWER LEAK - FORCE .....	EXCAVATED	202200187503
2/8/2022	0	0	8941	MORRISON RD	BURKE RD	SEWER LEAK - FORCE .....	REPAIRED	202200187504
2/7/2022	224-051	224-053	6855	MILNE BL	DOWNNS	SHC LEAD BROKEN	REPLACED	202200189602
5/4/2022	236-001	235-010	6931	MEMPHIS	MOUTON	SHC LEAD BROKEN	EXCAVATED	202200193303
2/13/2022	218-031	241-045	4419	ST ANN	N ALEXANDER	SEWER MAIN BROKEN	REPAIRED	202200237603
2/15/2022	231-P3	231-V2SS	800	POLK	MEMPHIS	SEWER LEAK - FORCE .....	EXCAVATED	202200265501
2/16/2022	231-P3	231-V2SS	800	POLK	MEMPHIS	SEWER LEAK - FORCE .....	REPAIRED	202200265502
2/17/2022	234-CC1	231-P3	6567	MEMPHIS	PORTEOUS	SEWER LEAK - FORCE .....	REPAIRED	202200273602
2/21/2022	234-CC1	231-P3	6567	MEMPHIS	PORTEOUS	SEWER LEAK - FORCE .....	REPAIRED	202200273604
2/17/2022	234-CC1	231-P3	6567	MEMPHIS	PORTEOUS	SEWER LEAK - FORCE .....	REPAIRED	202200273603
2/18/2022	0	0	5005	N ROCHEBLAVE	REYNES	SHC LEAD BROKEN	REPAIRED	202200273802
2/18/2022	155-019		1615	ORETHA CASTLE		SMH - COVER .....	REPAIRED	202200279601

# Total Collection System Repairs In 2022 By SWB

C DATE	STRUC1	STRUC2	ADDR	STREET	CROSS STREET	PROBLEM	ACTION	WO_NO
4/12/2022	092-041		4856	CONSTANCE	UPPERLINE	SHC LEAD BROKEN	REPAIRED	202200302202
2/24/2022	0	0	801	POLK	MEMPHIS	SEWER LEAK - FORCE .....	EXCAVATED	202200324801
2/25/2022	0	0	801	POLK	MEMPHIS	SEWER LEAK - FORCE .....	REPAIRED	202200324802
5/15/2022	0	0	2931	PAINTERS	ABUNDANCE	SHC LEAD BROKEN	EXCAVATED	202200340203
5/4/2022	237-100	237-099	47	WARBLER	CARNATION LN	SHC LEAD BROKEN	REPLACED	202200342703
3/6/2022	453-028	453-027	635	GORDON	ROYAL	SHC LEAD BROKEN	REPAIRED	202200347002
3/8/2022	112-056	112-053	711	PENISTON	LAUREL	SHC LEAD BROKEN	REPAIRED	202200354003
3/4/2022	004-007	004-006	9503	STROELITZ	LIVINGSTON	SHC LEAD BROKEN	EXCAVATED	202200354302
3/8/2022	004-007	004-006	9503	STROELITZ	LIVINGSTON	SHC LEAD BROKEN	REPAIRED	202200354303
3/5/2022	0	0	516	AUDUBON	DOMINICAN	SHC LEAD BROKEN	EXCAVATED	202200363602
6/7/2022	368-011	368-010	2757	CLOVER	FRANKLIN AV	SHC LEAD BROKEN	REPAIRED	202200402903
3/16/2022	154-032	154-028	17000	THALIA	BARONNE	SEWER MAIN BROKEN	REPAIRED	202200427402
3/18/2022	154-032	154-028	17000	THALIA	BARONNE	SEWER MAIN BROKEN	REPAIRED	202200427403

# Total Collection System Repairs In 2022 By SWB

C DATE	STRUC1	STRUC2	ADDR	STREET	CROSS STREET	PROBLEM	ACTION	WO_NO
3/16/2022	000000	000000		FLORIDA AV	TOURO	SEWER LEAK - FORCE FLOW	EXCAVATED	202200435301
4/11/2022	315-031	315-030	4209	RAYNE DR	VAN AV	SHC LEAD BROKEN	REPAIRED	202200439802
10/17/2022	453-025	453-023	728	ST MAURICE AV	DAUPHINE	SHC LEAD BROKEN	REPLACED	202200451203
3/24/2022	000000		1718	OLD ROMAN	AUBRY	SMH - ABOVE GRADE	REPAIRED	202200459301
7/11/2022	424-038	424-037	1636	PENISTON	CARONDELET	SHC LEAD BROKEN	REPAIRED	202200471002
7/14/2022	424-038	424-037	1636	PENISTON	CARONDELET	SHC LEAD BROKEN	REPAIRED	202200471004
7/12/2022	424-038	424-037	1636	PENISTON	CARONDELET	SHC LEAD BROKEN	EXCAVATED	202200471003
6/7/2022	093-015	093-014	1010-18	NAPOLEON AV	CHESTNUT	SHC LEAD BROKEN	REPAIRED	202200479302
6/6/2022	098-022	098-021	3110	ROBERT	S PRIEUR	SHC LEAD BROKEN	REPAIRED	202200480003
4/19/2022	128-003	128-002	2116	PHILIP	DANNEEL	SHC LEAD BROKEN	REPAIRED	202200482703
3/26/2022	532-V2	532-P1	N/A	ALMONASTER AV	READ BL	SEWER LEAK - FORCE FLOW	EXCAVATED	202200485302
3/27/2022	532-V2	532-P1	N/A	ALMONASTER AV	READ BL	SEWER LEAK - FORCE FLOW	EXCAVATED	202200485303
5/1/2022	368-016	-017	2665	LAVENDER	FRANKLIN AV	SHC LEAD BROKEN	REPAIRED	202200487002

# Total Collection System Repairs In 2022 By SWB

C DATE	STRUC1	STRUC2	ADDR	STREET	CROSS STREET	PROBLEM	ACTION	WO_NO
5/3/2022	237-057	237-056	45	STILT	MARCONI DR	SEWER MAIN BROKEN	EXCAVATED	202200514702
5/23/2022	205-050	205-049	4300	BIENVILLE	N HENNESSEY	SHC LEAD BROKEN	REPAIRED	202200524104
5/23/2022	000000	000000	N/A	HOPE	ANNETTE	SEWER MAIN BROKEN	REPAIRED	202200529602
4/7/2022	0	0	2715	MAGAZINE	WASHINGTON AV	SHC LEAD BROKEN	REPAIRED	202200544003
4/10/2022	050-011			LEAKE AV	WALNUT	SMH - COVER	REPLACED	202200548601
4/27/2022	237A-036		1177	ROBERT E LEE BL	WISNER BL	SMH - BELOW GRADE	REPAIRED	202200555001
5/16/2022	000000	000000	940	GRAVIER	O"KEEFE AV	SEWER MAIN BROKEN	EXCAVATED	202200563305
5/2/2022	131-030	144-001	2401	S JOHNSON	1ST	SHC LEAD BROKEN	REPAIRED	202200574902
4/13/2022	133-018	-014	2501	S DORGENOIS	2ND	SHC LEAD BROKEN	REPAIRED	202200575302
4/13/2022	133-018	-014	2501	S DORGENOIS	2ND	SHC LEAD BROKEN	REPAIRED	202200575303
6/17/2022	155-061	155-060	1821	ERATO		SEWER MAIN BROKEN	REPAIRED	202200578503
8/4/2022	102-038	103-045	3828	CAMP	GEN TAYLOR	SHC LEAD BROKEN	REPAIRED	202200587603
5/4/2022	222-022	222-021	6229	MILNE BL	FRENCH	SHC LEAD BROKEN	REPAIRED	202200604902

# Total Collection System Repairs In 2022 By SWB

C DATE	STRUC1	STRUC2	ADDR	STREET	CROSS STREET	PROBLEM	ACTION	WO_NO
4/25/2022	009-016	0	N/A	ACADEMY DR	CHERLYN DR	SMH - COVER	REPAIRED	202200612103
4/22/2022	273-053	-051	2834	DUMAINE	N DUPRE	SHC LEAD BROKEN	REPAIRED	202200612302
5/31/2022	365-011	365-010	2433	FRANKLIN AV	N ROCHEBLAVE	SHC LEAD BROKEN	REPAIRED	202200615402
5/3/2022	077-013	076-001	4009	OCTAVIA	GEN PERSHING	SHC LEAD BROKEN	REPAIRED	202200635102
5/4/2022	312-038	-039	1739-41	ABUNDANCE	HAVANA	SHC LEAD BROKEN	REPAIRED	202200676802
5/23/2022	000000	000000	2327	CLOUET	N TONTI	SEWER MAIN BROKEN	REPAIRED	202200712402
5/23/2022	337-017	337-016	6214	CAMERON BL	ROBERT E LEE BL	SHC LEAD BROKEN	REPLACED	202200714102
5/13/2022	000000		N/A	BIENVILLE	N LOPEZ	SMH - COVER	REPLACED	202200723301
5/14/2022	271-024	-023	2509	ST PETER	N ROCHEBLAVE	SHC LEAD BROKEN	EXCAVATED	202200728602
5/17/2022	233-046	-045	6354	GEN DIAZ	HARRISON AV	SHC LEAD BROKEN	EXCAVATED	202200737102
5/18/2022	233-046	-045	6354	GEN DIAZ	HARRISON AV	SHC LEAD BROKEN	REPLACED	202200737103
5/25/2022	0	0	347	26TH	BELLAIRE DR	SHC LEAD BROKEN	EXCAVATED	202200776102
9/22/2022	033-023	033-004	1900	S CARROLLTON	COHN	SEWER MAIN BROKEN	REPAIRED	202200777405

# Total Collection System Repairs In 2022 By SWB

C DATE	STRUC1	STRUC2	ADDR	STREET	CROSS STREET	PROBLEM	ACTION	WO_NO
5/27/2022	032-035	-028	7900	JEANNETTE	FERN	SHC LEAD BROKEN	EXCAVATED	202200785302
5/31/2022	032-035	-028	7900	JEANNETTE	FERN	SHC LEAD BROKEN	REPLACED	202200785303
5/28/2022	347-038	-006	2567	N TONTI	PAINTERS	SHC LEAD BROKEN	REPAIRED	202200792002
5/30/2022	139-004	140-036		ST ANDREW	PRYTANIA	SEWER MAIN BROKEN	EXCAVATED	202200795101
8/12/2022	204-033	-032	217	S PIERCE	PALMYRA	SHC LEAD BROKEN	REPAIRED	202200808202
8/13/2022	204-033	-032	217	S PIERCE	PALMYRA	SHC LEAD BROKEN	REPAIRED	202200808203
7/26/2022	000000	000000	N/A	N GALVEZ	ALVAR	SEWER MAIN BROKEN	REPAIRED	202200850302
6/14/2022	036-035	036-052	8413	COLAPISSA	CAMBRONNE	SHC LEAD BROKEN	REPAIRED	202200859502
6/16/2022	330-007	330-001	3100	FRENCHMEN	TREASURE	SEWER MAIN BROKEN	REPAIRED	202200873801
7/5/2022	098-022	098-021	3110	ROBERT	S PRIEUR	SHC LEAD BROKEN	EXCAVATED	202200876403
7/7/2022	098-022	098-021	3110	ROBERT	S PRIEUR	SHC LEAD BROKEN	REPAIRED	202200876404
6/23/2022	370-018	370-017	2566	GLADIOLUS	FRANKLIN AV	SEWER MAIN BROKEN	REPAIRED	202200887802
6/29/2022	271-017	271-013	717	N MIRO	ORLEANS	SHC LEAD BROKEN	REPAIRED	202200905903

# Total Collection System Repairs In 2022 By SWB

C DATE	STRUC1	STRUC2	ADDR	STREET	CROSS STREET	PROBLEM	ACTION	WO_NO
7/27/2022	357-038	357-037	6126	SPAIN	ROBERT E LEE BL	SHC LEAD BROKEN	REPAIRED	202200955702
7/20/2022	475-041	475-040	4913	CHRYSLER	VIENNA	SHC LEAD BROKEN	REPAIRED	202200959702
7/5/2022	0	0	N/A	ST ANTHONY	FLORIDA AV	SMH - OVERFLOWING	EXCAVATED	202200961401
7/6/2022	0	0	N/A	ST ANTHONY	FLORIDA AV	SEWER LEAK - FORCE	EXCAVATED	202200961402
7/23/2022	232-037	232-035	987	POLK	GEN HAIG	SEWER MAIN BROKEN	REPAIRED	202200963302
7/24/2022	232-037	232-035	987	POLK	GEN HAIG	SEWER MAIN BROKEN	REPAIRED	202200963303
7/23/2022	230-072	230-071	126	CENTRAL PARK	ORLEANS AV	SEWER MAIN BROKEN	REPAIRED	202200968702
7/7/2022	286-027	286-017	1208	N JOHNSON	GOV NICHOLLS	SEWER MAIN BROKEN	REPAIRED	202200973401
7/14/2022	000-000	000-000	XST	LAFITTE	N GALVEZ	SEWER LEAK - FORCE	EXCAVATED	202200992901
8/7/2022	212-008	212-001	5929	CATINA	POLK	SHC LEAD BROKEN	REPAIRED	202201054003
8/18/2022	000000		1500BLK	N PRIEUR	COLUMBUS	SMH - COVER	REPLACED	202201164701
9/13/2022	000000	000000	2303	ST BERNARD AV	N TONTI	SHC LEAD BROKEN	REPAIRED	202201242002
9/28/2022	353-026	353-025	4738	VENUS	MIRABEAU AV	SHC LEAD BROKEN	REPAIRED	202201303902

# Total Collection System Repairs In 2022 By SWB

C DATE	STRUC1	STRUC2	ADDR	STREET	CROSS STREET	PROBLEM	ACTION	WO_NO
9/15/2022	000000	000000	2032	ST ANTHONY AV		SEWER MAIN BROKEN	REPAIRED	202201325901
9/21/2022	118-002	118-001	1126	TOLEDANO	CAMP	SEWER MAIN BROKEN	REPAIRED	202201338202
12/19/2022	474-026	474-025	4834	SIERRA MADRE	PRESSBURG	SHC LEAD BROKEN	REPAIRED	202201414702
10/1/2022	132-037	132-021	3618	WASHINGTON AV	S MIRO	SEWER MAIN BROKEN	REPAIRED	202201429801
10/7/2022	0		5520	BUNDY RD	LAKE FOREST BL	SMH - COVER -----	REPAIRED	202201433301
11/3/2022	093-013		N/A	CHESTNUT	JENA	SMH - COVER -----	REPLACED	202201458101
11/13/2022	133-036		1327	S BROAD	ERATO	SMH - BRICK REPAIR OR -----	REPAIRED	202201668501
11/23/2022	003-022		N/A	PALM	MONTICELLO AV	SMH - ABOVE GRADE	REPLACED	202201729601
12/28/2022	226-082		418	TURQUOISE	CAMEO	SMH - BRICK REPAIR OR -----	REPAIRED	202201863001
12/14/2022	0	0	6000	EASTOVER DR	EASTVIEW DR	SEWER MAIN BROKEN	REPAIRED	202201875201
12/22/2022	0	0	1024	N ROCHEBLAVE	ST PHILIP	SHC LEAD BROKEN	REPAIRED	202201882502

**TOTAL REPAIRS                      141**



# Total Collection System Repairs In 2022 By CONTRACTORS

C DATE	STRUC1	STRUC2	ADDR	STREET	CROSS STREET	PROBLEM	ACTION	WO_NO
3/20/2022	310-044	310-039		N TONTI	ST BERNARD AV	SEWER MAIN BROKEN	REPAIRED	201202337801
3/30/2022	217-023	217-022		ST PETER	N MURAT	SEWER MAIN BROKEN	REPAIRED	201304993501
5/24/2022	202-025	202-023		S SALCEDO	CANAL	SEWER MAIN BROKEN	REPAIRED	201304993801
9/14/2022	206-002	206-001		N ALEXANDER	BIENVILLE	SEWER MAIN BROKEN	REPLACED	201305191001
9/14/2022	206-016	206-011		IBERVILLE	N OLYMPIA	SEWER MAIN BROKEN	REPLACED	201305191101
3/30/2022	241-040	217-029		N HENNESSEY	ST ANN	SEWER MAIN BROKEN	REPAIRED	201400096701
3/30/2022	240-035	241-017		DELGADO DR	TAFT PL	SEWER MAIN BROKEN	REPAIRED	201400096901
5/24/2022	218-015	218-014		N OLYMPIA	ST LOUIS	SEWER MAIN BROKEN	REPAIRED	201400097901
3/30/2022	241-042	241-040		N HENNESSEY	DUMAINE	SEWER MAIN BROKEN	REPAIRED	201400098501
5/24/2022	218-015	218-014		N OLYMPIA	ST LOUIS	SEWER MAIN BROKEN	REPAIRED	201400098601
3/30/2022	241-040	217-029		N HENNESSEY	ST ANN	SHC LEAD BROKEN	REPAIRED	201400099101
3/30/2022	241-040	217-029		N HENNESSEY	ST ANN	SEWER MAIN BROKEN	REPAIRED	201400099201
3/30/2022	026-042	026-030		EAGLE	APRICOT	SEWER MAIN BROKEN	REPAIRED	201400209301

# Total Collection System Repairs In 2022 By CONTRACTORS

C DATE	STRUC1	STRUC2	ADDR	STREET	CROSS STREET	PROBLEM	ACTION	WO_NO
3/30/2022	026-042	026-030		EAGLE	APRICOT	SEWER MAIN BROKEN	REPAIRED	201400210601
3/30/2022	326-006	326-001		N ROMAN	PAUGER	SEWER MAIN BROKEN	REPAIRED	201400211501
9/14/2022	033-010	033-009		HICKORY	S CARROLLTON AV	SEWER MAIN BROKEN	REPAIRED	201400212201
9/14/2022	033-010	033-009		HICKORY	S CARROLLTON AV	SEWER MAIN BROKEN	REPAIRED	201400212401
3/30/2022	291-032	291-027		FORTIN	SAUVAGE	SEWER MAIN BROKEN	REPAIRED	201400213501
3/30/2022	004-033	003-032		LIVINGSTON	STROELITZ	SEWER MAIN BROKEN	REPAIRED	201400800501
3/30/2022	004-033	003-032		LIVINGSTON	STROELITZ	SEWER MAIN BROKEN	REPAIRED	201400802701
3/30/2022	218-016	218-014		N OLYMPIA	ST PETER	SEWER MAIN BROKEN	REPAIRED	201401531601
3/30/2022	311-022	311-021		INDUSTRY	N BROAD	SEWER MAIN BROKEN	REPAIRED	201401531701
3/30/2022	328-067	329-002		ALLEN	LAW	SEWER MAIN BROKEN	REPAIRED	201401531801
9/14/2022	208-013	208-011		N ANTHONY	BIENVILLE	SEWER MAIN BROKEN	REPLACED	201401532501
3/30/2022	218-031	241-045		ST ANN	N MURAT	SEWER MAIN BROKEN	REPAIRED	201401532601
3/30/2022	311-022	311-021		INDUSTRY	N BROAD	SEWER MAIN BROKEN	REPAIRED	201401532801

# Total Collection System Repairs In 2022 By CONTRACTORS

C DATE	STRUC1	STRUC2	ADDR	STREET	CROSS STREET	PROBLEM	ACTION	WO_NO
3/30/2022	311-024	311-015		NEW ORLEANS	INDUSTRY	SEWER MAIN BROKEN	REPAIRED	201401532901
3/30/2022	311-029	311-027		AGRICULTURE	A P TUREAUD AV	SEWER MAIN BROKEN	REPAIRED	201401533001
9/14/2022	328-063	328-062		ELYSIAN FIELDS	LAW	SEWER MAIN BROKEN	REPLACED	201401533101
5/24/2022	194-016	194-014		ULLOA	S MURAT	SEWER MAIN BROKEN	REPAIRED	201401533701
5/24/2022	194-016	194-014		ULLOA	S MURAT	SEWER MAIN BROKEN	REPAIRED	201401533801
5/24/2022	194-016	194-014		ULLOA	S MURAT	SEWER MAIN BROKEN	REPAIRED	201401533901
9/14/2022	195-003	195-001		S ST PATRICK	BANKS	SEWER MAIN BROKEN	REPLACED	201401534201
3/30/2022	036-016	036-015		APRICOT	CAMBRONNE	SEWER MAIN BROKEN	REPAIRED	201401534701
3/30/2022	036-016	036-015		APRICOT	CAMBRONNE	SEWER MAIN BROKEN	REPAIRED	201401534801
3/30/2022	036-016	036-015		APRICOT	CAMBRONNE	SEWER MAIN BROKEN	REPAIRED	201401534901
3/30/2022	034-005	034-004		DUBLIN	PANOLA	SEWER MAIN BROKEN	REPAIRED	201401536901
5/24/2022	194-016	194-014		ULLOA	S MURAT	SHC LEAD BROKEN	REPAIRED	201401973701
3/30/2022	034-005	034-004		DUBLIN	PANOLA	SHC LEAD BROKEN	REPAIRED	201401974001

# Total Collection System Repairs In 2022 By CONTRACTORS

C DATE	STRUC1	STRUC2	ADDR	STREET	CROSS STREET	PROBLEM	ACTION	WO_NO
3/30/2022	034-005	034-004		DUBLIN	PANOLA	SHC LEAD BROKEN	REPAIRED	201401974101
3/30/2022	034-005	034-004		DUBLIN	PANOLA	SHC LEAD BROKEN	REPAIRED	201401974201
5/24/2022	192-013	192-011		S SCOTT	D"HEMECOURT	SHC LEAD BROKEN	REPAIRED	201500441301
5/24/2022	192-013	192-011		S SCOTT	D"HEMECOURT	SHC LEAD BROKEN	REPAIRED	201500441401
5/24/2022	189-021	189-020		S WHITE	PALMYRA	SEWER MAIN BROKEN	REPAIRED	201500441501
3/30/2022	035-030	025-029		APPLE	JOLIET	SEWER MAIN BROKEN	REPAIRED	201500443201
3/30/2022	001-015	025-009		BELFAST	MISTLETOE	SHC LEAD BROKEN	REPAIRED	201500443401
3/20/2022	001-015	025-009		BELFAST	MISTLETOE	SHC LEAD BROKEN	REPAIRED	201500443501
3/30/2022	001-015	025-009		BELFAST	MISTLETOE	SEWER MAIN BROKEN	REPAIRED	201500443601
3/30/2022	036-048	036-047		APRICOT	DANTE	SEWER MAIN BROKEN	REPAIRED	201500444101
3/30/2022	290-001	288-032		LEPAGE	N WHITE	SHC LEAD BROKEN	REPAIRED	201500448301
3/30/2022	290-001	288-032		LEPAGE	N WHITE	SEWER MAIN BROKEN	REPAIRED	201500448501
3/30/2022	036-019	036-018		CAMBRONNE	APRICOT	SEWER MAIN BROKEN	REPAIRED	201500449401

# Total Collection System Repairs In 2022 By CONTRACTORS

C DATE	STRUC1	STRUC2	ADDR	STREET	CROSS STREET	PROBLEM	ACTION	WO_NO
5/24/2022	192-013	192-011		S SCOTT	D"HEMECOURT	SEWER MAIN BROKEN	REPAIRED	201500450201
3/30/2022	290-033	290-032		PONCE DE LEON	GENTILLY RD	SEWER MAIN BROKEN	REPAIRED	201500450701
3/30/2022	309-055	309-045		A P TUREAUD AV	AUBRY	SEWER MAIN BROKEN	REPAIRED	201501237801
5/24/2022	309-041			PRIEUR PL	NEW ORLEANS	SMH - BELOW GRADE	REPAIRED	201501383801
5/24/2022	305-024			N ROCHEBLAVE	D"ABADIE	SMH - BELOW GRADE	REPAIRED	201501384001
9/14/2022	038-012			PALMETTO	JOLIET	SMH - BELOW GRADE	REPAIRED	201501384301
10/21/2022	026-010			COLAPISSA	LEONIDAS	SMH - BELOW GRADE	REPAIRED	201501395001
10/26/2022	306-027			N BROAD	LAHARPE	SMH - BELOW GRADE	REPAIRED	201501396201
5/24/2022	288-066			BAYOU RD	DESOTO	SMH - BELOW GRADE	REPAIRED	201501396501
5/24/2022	287-058			KERLEREC	N GALVEZ	SMH - BELOW GRADE	REPAIRED	201501396801
3/11/2022	286-024			URSULINES AV	N JOHNSON	SMH - BELOW GRADE	REPAIRED	201501397201
5/24/2022	305-014			N MIRO	ONZAGA	SMH - BELOW GRADE	REPAIRED	201501399801
10/26/2022	290-027			MAUREPAS	CRETE	SMH - BELOW GRADE	REPAIRED	201501400301

# Total Collection System Repairs In 2022 By CONTRACTORS

C DATE	STRUC1	STRUC2	ADDR	STREET	CROSS STREET	PROBLEM	ACTION	WO_NO
5/24/2022	290-006			N WHITE	GRAND RTE ST JOHN	SMH - BELOW GRADE	REPAIRED	201501400401
3/11/2022	043-006			LOWERLINE	FRERET	SMH - BELOW GRADE	REPAIRED	201501400501
5/24/2022	305-031			LAPEYROUSE	N ROCHEBLAVE	SMH - BELOW GRADE	REPAIRED	201501406201
5/24/2022	305-034			N ROCHEBLAVE	LAHARPE	SMH - BELOW GRADE	REPAIRED	201501406301
10/21/2022	309-043			PRIEUR PL	A P TUREAUD AV	SMH - BELOW GRADE	REPAIRED	201501407901
5/22/2022	309-020			O'REILLY	OLD ROMAN	SMH - BELOW GRADE	REPAIRED	201501409301
5/24/2022	309-028			ALLEN	N PRIEUR	SMH - BELOW GRADE	REPAIRED	201501409501
9/14/2022	075-029			VINCENNES PL	S ROCHEBLAVE	SMH - BELOW GRADE	REPAIRED	201501425001
5/24/2022	310-041			N ROCHEBLAVE	REPUBLIC	SMH - BELOW GRADE	REPAIRED	201501426001
5/24/2022	310-008			N DORGENOIS	HAVANA	SMH - BELOW GRADE	REPAIRED	201501426301
5/24/2022	310-010			N DORGENOIS	A P TUREAUD AV	SMH - BELOW GRADE	REPAIRED	201501426401
5/24/2022	311-006			N BROAD	BRUXELLES	SMH - BELOW GRADE	REPAIRED	201501428201
5/24/2022	311-009			HAVANA	DUELS	SMH - BELOW GRADE	REPAIRED	201501428301

# Total Collection System Repairs In 2022 By CONTRACTORS

C DATE	STRUC1	STRUC2	ADDR	STREET	CROSS STREET	PROBLEM	ACTION	WO_NO
5/24/2022	311-014			HAVANA	N BROAD	SMH - BELOW GRADE	REPAIRED	201501428501
10/21/2022	311-059			A P TUREAUD AV	HOPE	SMH - BELOW GRADE	REPAIRED	201501430301
10/27/2022	290-020			SAUVAGE	GRAND RTE ST JOHN	SMH - BELOW GRADE	REPAIRED	201501487601
5/24/2022	290-008			GRAND RTE ST	N WHITE	SMH - BELOW GRADE	REPAIRED	201501488801
10/26/2022	291-022			MYSTERY	FORTIN	SMH - BELOW GRADE	REPAIRED	201501489301
5/24/2022	304-024			N PRIEUR	LAHARPE	SMH - BELOW GRADE	REPAIRED	201501490701
5/24/2022	305-009			D"ABADIE	N TONTI	SMH - BELOW GRADE	REPAIRED	201501491101
10/21/2022	304-004			ST BERNARD AV	N PRIEUR	SMH - BELOW GRADE	REPAIRED	201501491501
10/21/2022	304-022			LAPEYROUSE	N PRIEUR	SMH - BELOW GRADE	REPAIRED	201501491801
5/24/2022	304-014			N JOHNSON	LAHARPE	SMH - BELOW GRADE	REPAIRED	201501491901
3/11/2022	270-019			DUMAINE	N ROMAN	SMH - BELOW GRADE	REPAIRED	201501509001
10/21/2022	192-019			S PIERCE	ULLOA	SMH - BELOW GRADE	REPAIRED	201501519601
10/21/2022	190-033			S GAYOSO	TULANE AV	SMH - BELOW GRADE	REPAIRED	201501521601

# Total Collection System Repairs In 2022 By CONTRACTORS

C DATE	STRUC1	STRUC2	ADDR	STREET	CROSS STREET	PROBLEM	ACTION	WO_NO
10/21/2022	185-016			RENDON	PERDIDO	SMH - BELOW GRADE	REPAIRED	201501528601
5/24/2022	272-024			N WHITE	ST ANN	SMH - BELOW GRADE	REPAIRED	201501542201
10/21/2022	272-006			ST PETER	N WHITE	SMH - BELOW GRADE	REPAIRED	201501544801
5/24/2022	272-013			N WHITE	ORLEANS AV	SMH - BELOW GRADE	REPAIRED	201501545001
5/24/2022	272-012			ST PETER	N WHITE	SMH - BELOW GRADE	REPAIRED	201501611001
5/24/2022	272-023			DUMAINE	N WHITE	SMH - BELOW GRADE	REPAIRED	201501611801
5/24/2022	134-034			S RENDON	ELBA	SMH - BELOW GRADE	REPAIRED	201501640101
10/31/2022	203-005			S JEFFERSON	CLEVELAND AV	SMH - BELOW GRADE	REPAIRED	201501657601
10/21/2022	043-044			MAPLE	BURDETTE	SMH - BELOW GRADE	REPAIRED	201501671001
5/24/2022	304-017			N DERBIGNY	LAPEYROUSE	SMH - BELOW GRADE	REPAIRED	201501674001
5/24/2022	304-018			N DERBIGNY	LAHARPE	SMH - BELOW GRADE	REPAIRED	201501674101
5/24/2022	304-019			LAPEYROUSE	N ROMAN	SMH - BELOW GRADE	REPAIRED	201501674201
5/24/2022	304-020			LAHARPE	N ROMAN	SMH - BELOW GRADE	REPAIRED	201501674301



# Total Collection System Repairs In 2022 By CONTRACTORS

C DATE	STRUC1	STRUC2	ADDR	STREET	CROSS STREET	PROBLEM	ACTION	WO_NO
10/21/2022	304-023			LAPEYROUSE	N JOHNSON	SMH - BELOW GRADE	REPAIRED	201501674601
5/24/2022	304-025			N PRIEUR	COLUMBUS	SMH - BELOW GRADE	REPAIRED	201501674801
5/24/2022	305-008			N MIRO	D"ABADIE	SMH - BELOW GRADE	REPAIRED	201501675401
5/24/2022	305-011			N TONTI	ONZAGA	SMH - BELOW GRADE	REPAIRED	201501675501
5/24/2022	303-027			NEW ORLEANS	N DERBIGNY	SMH - BELOW GRADE	REPAIRED	201501675901
5/24/2022	304-005			N PRIEUR	ONZAGA	SMH - BELOW GRADE	REPAIRED	201501676601
5/24/2022	304-009			N PRIEUR	LAPEYROUSE	SMH - BELOW GRADE	REPAIRED	201501676901
10/26/2022	304-015			LAHARPE	N GALVEZ	SMH - BELOW GRADE	REPAIRED	201501677201
5/24/2022	303-024			LAHARPE	N CLAIBORNE AV	SMH - BELOW GRADE	REPAIRED	201501679001
10/26/2022	291-017			MAUREPAS	SAUVAGE	SMH - BELOW GRADE	REPAIRED	201501679201
5/24/2022	291-018			MAUREPAS	SAUVAGE	SMH - BELOW GRADE	REPAIRED	201501679301
10/26/2022	291-019			MYSTERY	MAUREPAS	SMH - BELOW GRADE	REPAIRED	201501679401
10/26/2022	291-014			MAUREPAS	N LOPEZ	SMH - BELOW GRADE	REPAIRED	201501682401

# Total Collection System Repairs In 2022 By CONTRACTORS

C DATE	STRUC1	STRUC2	ADDR	STREET	CROSS STREET	PROBLEM	ACTION	WO_NO
5/24/2022	290-010			N WHITE	PONCE DE LEON	SMH - BELOW GRADE	REPAIRED	201501682501
5/24/2022	290-015			SAUVAGE	MAUREPAS	SMH - BELOW GRADE	REPAIRED	201501683001
5/24/2022	290-016			SAUVAGE	MAUREPAS	SMH - BELOW GRADE	REPAIRED	201501683101
5/24/2022	290-024			N WHITE	MAUREPAS	SMH - BELOW GRADE	REPAIRED	201501683601
10/27/2022	289-054			MOSS	BELL	SMH - BELOW GRADE	REPAIRED	201501684401
10/27/2022	289-058			ORCHID	N DUPRE	SMH - BELOW GRADE	REPAIRED	201501684701
5/24/2022	290-007			GRAND RTE ST	N DUPRE	SMH - BELOW GRADE	REPAIRED	201501685701
5/24/2022	290-009			GRAND RTE ST	CRETE	SMH - BELOW GRADE	REPAIRED	201501685801
3/30/2022	042-014			PEARL	MILLAUDON	SMH - BELOW GRADE	REPAIRED	201501690401
3/30/2022	041-030			MILLAUDON	GARFIELD	SMH - BELOW GRADE	REPAIRED	201501692201
9/14/2022	038-011			JOLIET	PALMETTO	SMH - BELOW GRADE	REPAIRED	201501695201
9/14/2022	038-013			PALMETTO	CAMBRONNE	SMH - BELOW GRADE	REPAIRED	201501695301
10/26/2022	306-037			BAYOU RD	GENTILLY AVE	SMH - BELOW GRADE	REPAIRED	201501720401

# Total Collection System Repairs In 2022 By CONTRACTORS

C DATE	STRUC1	STRUC2	ADDR	STREET	CROSS STREET	PROBLEM	ACTION	WO_NO
5/24/2022	306-041			N BROAD	LAPEYROUSE	SMH - BELOW GRADE	REPAIRED	201501720801
5/24/2022	306-042			LAPEYROUSE	PAUL MORPHY	SMH - BELOW GRADE	REPAIRED	201501720901
5/24/2022	289-027			URSULINES AV	HAGAN AV	SMH - BELOW GRADE	REPAIRED	201501723801
10/27/2022	289-042			ESPLANADE AV	N GAYOSO	SMH - BELOW GRADE	REPAIRED	201501725001
10/26/2022	306-015			ONZAGA	N BROAD	SMH - BELOW GRADE	REPAIRED	201501725701
10/26/2022	306-017			N BROAD	LAPEYROUSE	SMH - BELOW GRADE	REPAIRED	201501725901
5/24/2022	306-019			N DORGENOIS	LAPEYROUSE	SMH - BELOW GRADE	REPAIRED	201501726101
5/24/2022	306-021			LAPEYROUSE	N BROAD	SMH - BELOW GRADE	REPAIRED	201501726201
10/21/2022	306-029			LAHARPE	ROUSSELIN DR	SMH - BELOW GRADE	REPAIRED	201501726701
5/24/2022	306-032			N DORGENOIS	COLUMBUS	SMH - BELOW GRADE	REPAIRED	201501726901
5/24/2022	305-036			LAHARPE	N TONTI	SMH - BELOW GRADE	REPAIRED	201501727201
5/24/2022	305-038			LAPEYROUSE	N MIRO	SMH - BELOW GRADE	REPAIRED	201501727401
5/24/2022	305-039			LAPEYROUSE	N TONTI	SMH - BELOW GRADE	REPAIRED	201501727501

# Total Collection System Repairs In 2022 By CONTRACTORS

C DATE	STRUC1	STRUC2	ADDR	STREET	CROSS STREET	PROBLEM	ACTION	WO_NO
5/24/2022	305-042			LAHARPE	N MIRO	SMH - BELOW GRADE	REPAIRED	201501727801
5/24/2022	305-044			LAHARPE	N TONTI	SMH - BELOW GRADE	REPAIRED	201501727901
10/27/2022	306-004			N BROAD	AUBRY	SMH - BELOW GRADE	REPAIRED	201501728301
10/21/2022	306-005			N DORGENOIS	AUBRY	SMH - BELOW GRADE	REPAIRED	201501728401
10/27/2022	289-003			N GAYOSO	URSULINES AV	SMH - BELOW GRADE	REPAIRED	201501729301
10/27/2022	289-007			N GAYOSO	URSULINES AV	SMH - BELOW GRADE	REPAIRED	201501729401
5/24/2022	289-018			N SALCEDO	URSULINES AV	SMH - BELOW GRADE	REPAIRED	201501730101
3/11/2022	288-049			GOV NICHOLLS	N BROAD	SMH - BELOW GRADE	REPAIRED	201501730601
10/27/2022	288-069			BAYOU RD	N BROAD	SMH - BELOW GRADE	REPAIRED	201501732001
10/27/2022	288-027			DESOTO	ESPLANADE AV	SMH - BELOW GRADE	REPAIRED	201501732701
10/27/2022	288-030			N BROAD	ESPLANADE AV	SMH - BELOW GRADE	REPAIRED	201501732801
3/11/2022	288-038			ST PHILIP	N BROAD	SMH - BELOW GRADE	REPAIRED	201501733401
3/11/2022	288-044			N DORGENOIS	GOV NICHOLLS	SMH - BELOW GRADE	REPAIRED	201501733701

# Total Collection System Repairs In 2022 By CONTRACTORS

C DATE	STRUC1	STRUC2	ADDR	STREET	CROSS STREET	PROBLEM	ACTION	WO_NO
3/11/2022	287-070			N MIRO	BARRACKS	SMH - BELOW GRADE	REPAIRED	201501734401
10/26/2022	288-007			URSULINES AV	N BROAD	SMH - BELOW GRADE	REPAIRED	201501735001
10/26/2022	288-009			URSULINES AV	N DUPRE	SMH - BELOW GRADE	REPAIRED	201501735101
10/21/2022	288-019			ORCHID	N BROAD	SMH - BELOW GRADE	REPAIRED	201501735601
10/26/2022	287-043			N MIRO	BAYOU RD	SMH - BELOW GRADE	REPAIRED	201501735901
10/26/2022	287-044			BAYOU RD	N TONTI	SMH - BELOW GRADE	REPAIRED	201501736001
5/24/2022	287-045			BAYOU RD	N ROCHEBLAVE	SMH - BELOW GRADE	REPAIRED	201501736101
5/24/2022	287-047			N ROCHEBLAVE	KERLEREC	SMH - BELOW GRADE	REPAIRED	201501736201
5/24/2022	287-048			KERLEREC	N DORGENOIS	SMH - BELOW GRADE	REPAIRED	201501736301
5/24/2022	287-050			COLUMBUS	N DORGENOIS	SMH - BELOW GRADE	REPAIRED	201501736401
10/26/2022	287-051			N MIRO	KERLEREC	SMH - BELOW GRADE	REPAIRED	201501736501
10/26/2022	287-053			N MIRO	COLUMBUS	SMH - BELOW GRADE	REPAIRED	201501736701
3/11/2022	287-021			ESPLANADE AV	N TONTI	SMH - BELOW GRADE	REPAIRED	201501737701

# Total Collection System Repairs In 2022 By CONTRACTORS

C DATE	STRUC1	STRUC2	ADDR	STREET	CROSS STREET	PROBLEM	ACTION	WO_NO
3/11/2022	287-026			N TONTI	BARRACKS	SMH - BELOW GRADE	REPAIRED	201501738001
3/11/2022	287-030			N ROCHEBLAVE	URSULINES AV	SMH - BELOW GRADE	REPAIRED	201501738301
3/11/2022	287-031			URSULINES AV	N DORGENOIS	SMH - BELOW GRADE	REPAIRED	201501738401
3/11/2022	287-016			ST PHILIP	N ROCHEBLAVE	SMH - BELOW GRADE	REPAIRED	201501738601
3/11/2022	287-036			GOV NICHOLLS	N DORGENOIS	SMH - BELOW GRADE	REPAIRED	201501738801
5/24/2022	286-060			KERLEREC	N JOHNSON	SMH - BELOW GRADE	REPAIRED	201501739301
5/24/2022	286-063			N JOHNSON	ESPLANADE AV	SMH - BELOW GRADE	REPAIRED	201501739601
10/26/2022	286-064			ESPLANADE AV	N GALVEZ	SMH - BELOW GRADE	REPAIRED	201501739701
3/11/2022	287-005			URSULINES AV	N GALVEZ	SMH - BELOW GRADE	REPAIRED	201501740001
3/11/2022	287-012			URSULINES AV	N ROCHEBLAVE	SMH - BELOW GRADE	REPAIRED	201501740501
3/11/2022	286-042			N JOHNSON	BAYOU RD	SMH - BELOW GRADE	REPAIRED	201501741501
3/11/2022	286-044			BAYOU RD	N GALVEZ	SMH - BELOW GRADE	REPAIRED	201501741701
3/11/2022	286-027			GOV NICHOLLS	N JOHNSON	SMH - BELOW GRADE	REPAIRED	201501743501

# Total Collection System Repairs In 2022 By CONTRACTORS

C DATE	STRUC1	STRUC2	ADDR	STREET	CROSS STREET	PROBLEM	ACTION	WO_NO
10/21/2022	275-021			MOSS	ESPLANADE AV	SMH - BELOW GRADE	REPAIRED	201501744401
5/24/2022	274-007			TOULOUSE	HAGAN AV	SMH - BELOW GRADE	REPAIRED	201501746401
5/24/2022	274-010			LAFITTE	MOSS	SMH - BELOW GRADE	REPAIRED	201501746601
5/24/2022	274-013			HAGAN AV	ORLEANS AV	SMH - BELOW GRADE	REPAIRED	201501746801
5/24/2022	274-021			HAGAN AV	ST ANN	SMH - BELOW GRADE	REPAIRED	201501747301
5/24/2022	274-024			DUMAINE	MOSS	SMH - BELOW GRADE	REPAIRED	201501747501
5/24/2022	273-053			N DUPRE	ST ANN	SMH - BELOW GRADE	REPAIRED	201501748101
5/24/2022	273-056			N DUPRE	DUMAINE	SMH - BELOW GRADE	REPAIRED	201501748301
5/24/2022	274-001			HAGAN AV	ST PETER	SMH - BELOW GRADE	REPAIRED	201501749401
10/25/2022	273-023			ORLEANS AV	N RENDON	SMH - BELOW GRADE	REPAIRED	201501749601
10/25/2022	273-024			TOULOUSE	N RENDON	SMH - BELOW GRADE	REPAIRED	201501749701
5/24/2022	273-025			N RENDON	LAFITTE	SMH - BELOW GRADE	REPAIRED	201501749801
10/25/2022	273-026			ST PETER	N RENDON	SMH - BELOW GRADE	REPAIRED	201501749901

# Total Collection System Repairs In 2022 By CONTRACTORS

C DATE	STRUC1	STRUC2	ADDR	STREET	CROSS STREET	PROBLEM	ACTION	WO_NO
5/24/2022	273-028			N SALCEDO	DUMAINE	SMH - BELOW GRADE	REPAIRED	201501750101
5/24/2022	273-029			DUMAINE	N GAYOSO	SMH - BELOW GRADE	REPAIRED	201501750201
5/24/2022	273-034			N SALCEDO	ST ANN	SMH - BELOW GRADE	REPAIRED	201501750401
5/24/2022	273-038			DUMAINE	N LOPEZ	SMH - BELOW GRADE	REPAIRED	201501750601
10/25/2022	273-044			ORLEANS AV	N RENDON	SMH - BELOW GRADE	REPAIRED	201501751001
10/25/2022	273-011			ORLEANS AV	N SALCEDO	SMH - BELOW GRADE	REPAIRED	201501752101
5/24/2022	273-014			LAFITTE	N GAYOSO	SMH - BELOW GRADE	REPAIRED	201501752301
5/24/2022	273-019			N LOPEZ	LAFITTE	SMH - BELOW GRADE	REPAIRED	201501752601
5/24/2022	273-020			LAFITTE	N RENDON	SMH - BELOW GRADE	REPAIRED	201501752701
5/24/2022	273-021			N LOPEZ	ST PETER	SMH - BELOW GRADE	REPAIRED	201501752801
3/11/2022	272-054			DUMAINE	N BROAD	SMH - BELOW GRADE	REPAIRED	201501753201
10/21/2022	027-002			OLIVE	MONROE	SMH - BELOW GRADE	REPAIRED	201501772801
10/21/2022	027-013			EAGLE	OLEANDER	SMH - BELOW GRADE	REPAIRED	201501773501



# Total Collection System Repairs In 2022 By CONTRACTORS

C DATE	STRUC1	STRUC2	ADDR	STREET	CROSS STREET	PROBLEM	ACTION	WO_NO
10/21/2022	027-015			PALM	GEN OGDEN	SMH - BELOW GRADE	REPAIRED	201501773601
10/21/2022	026-022			PRITCHARD PL	HAMILTON	SMH - BELOW GRADE	REPAIRED	201501774501
10/21/2022	026-023			HAMILTON	EARHART BL	SMH - BELOW GRADE	REPAIRED	201501774701
10/21/2022	026-008			COLAPISSA	MONROE	SMH - BELOW GRADE	REPAIRED	201501777001
10/21/2022	025-029			APPLE	LEONIDAS	SMH - BELOW GRADE	REPAIRED	201501778601
10/21/2022	025-036			MONROE	NELSON	SMH - BELOW GRADE	REPAIRED	201501779001
10/21/2022	025-040			EAGLE	NELSON	SMH - BELOW GRADE	REPAIRED	201501779201
10/21/2022	025-020			HAMILTON	S CLAIBORNE AV	SMH - BELOW GRADE	REPAIRED	201501786501
10/21/2022	025-048			MONROE	BELFAST	SMH - BELOW GRADE	REPAIRED	201501793701
10/21/2022	030-015			ST CHARLES AV	FERN	SMH - BELOW GRADE	REPAIRED	201501798101
5/24/2022	273-017			N SALCEDO	ORLEANS AV	SMH - BELOW GRADE	REPAIRED	201501800301
5/24/2022	273-040			N LOPEZ	ST ANN	SMH - BELOW GRADE	REPAIRED	201501802701
5/24/2022	274-017			ST ANN	MOSS	SMH - BELOW GRADE	REPAIRED	201501804401

# Total Collection System Repairs In 2022 By CONTRACTORS

C DATE	STRUC1	STRUC2	ADDR	STREET	CROSS STREET	PROBLEM	ACTION	WO_NO
5/24/2022	274-020			DUMAINE	HAGAN AV	SMH - BELOW GRADE	REPAIRED	201501804501
3/11/2022	286-026			URSULINES AV	N JOHNSON	SMH - BELOW GRADE	REPAIRED	201501806301
3/11/2022	286-029			N JOHNSON	BARRACKS	SMH - BELOW GRADE	REPAIRED	201501806401
5/24/2022	288-018			ORCHID	N WHITE	SMH - BELOW GRADE	REPAIRED	201501806701
5/24/2022	287-049			N ROCHEBLAVE	COLUMBUS	SMH - BELOW GRADE	REPAIRED	201501806901
10/26/2022	287-052			KERLEREC	N MIRO	SMH - BELOW GRADE	REPAIRED	201501807001
5/24/2022	287-054			COLUMBUS	N TONTI	SMH - BELOW GRADE	REPAIRED	201501807101
5/24/2022	287-057			COLUMBUS	N ROCHEBLAVE	SMH - BELOW GRADE	REPAIRED	201501807201
10/26/2022	287-063			COLUMBUS	N MIRO	SMH - BELOW GRADE	REPAIRED	201501807401
10/27/2022	288-068			BAYOU RD	N BROAD	SMH - BELOW GRADE	REPAIRED	201501811701
10/27/2022	288-029			DESOTO	N BROAD	SMH - BELOW GRADE	REPAIRED	201501811901
3/11/2022	288-037			ST PHILIP	N BROAD	SMH - BELOW GRADE	REPAIRED	201501812201
3/11/2022	288-043			URSULINES AV	N DORGENOIS	SMH - BELOW GRADE	REPAIRED	201501812401

# Total Collection System Repairs In 2022 By CONTRACTORS

C DATE	STRUC1	STRUC2	ADDR	STREET	CROSS STREET	PROBLEM	ACTION	WO_NO
10/21/2022	306-001			N DORGENOIS	O'REILLY	SMH - BELOW GRADE	REPAIRED	201501813201
5/24/2022	306-003			O'REILLY	N BROAD	SMH - BELOW GRADE	REPAIRED	201501813301
10/27/2022	289-005			URSULINES AV	N DUPRE	SMH - BELOW GRADE	REPAIRED	201501813701
10/27/2022	289-019			URSULINES AV	N LOPEZ	SMH - BELOW GRADE	REPAIRED	201501814101
10/27/2022	289-022			URSULINES AV	N RENDON	SMH - BELOW GRADE	REPAIRED	201501814201
5/24/2022	289-034			DESOTO	N LOPEZ	SMH - BELOW GRADE	REPAIRED	201501815001
5/24/2022	306-020			LAPEYROUSE	ROUSSELIN DR	SMH - BELOW GRADE	REPAIRED	201501815601
5/24/2022	306-026			LAPEYROUSE	N BROAD	SMH - BELOW GRADE	REPAIRED	201501815801
5/24/2022	306-028			N DORGENOIS	LAHARPE	SMH - BELOW GRADE	REPAIRED	201501815901
5/24/2022	306-049			N BROAD	ONZAGA	SMH - BELOW GRADE	REPAIRED	201501817101
9/14/2022	034-049			SYCAMORE	S CARROLLTON AV	SMH - BELOW GRADE	REPAIRED	201501822301
10/21/2022	001-004		9231	NELSON	MONTICELLO AV	SMH - BELOW GRADE	REPAIRED	201501858801
10/27/2022	331-051			N BROAD	FLORIDA AV	SMH - BELOW GRADE	REPAIRED	201501986701

# Total Collection System Repairs In 2022 By CONTRACTORS

C DATE	STRUC1	STRUC2	ADDR	STREET	CROSS STREET	PROBLEM	ACTION	WO_NO
10/21/2022	326-052			ALLEN	N DERBIGNY	SMH - BELOW GRADE	REPAIRED	201501998901
10/21/2022	326-053			ALLEN	N DERBIGNY	SMH - BELOW GRADE	REPAIRED	201501999001
10/21/2022	326-018			TOURO	N CLAIBORNE AV	SMH - BELOW GRADE	REPAIRED	201502003301
10/28/2022	311-030			A P TUREAUD AV	N BROAD	SMH - BELOW GRADE	REPAIRED	201502009101
5/24/2022	311-001			HAVANA	HOPE	SMH - BELOW GRADE	REPAIRED	201502010301
5/24/2022	311-007			BRUXELLES	LAW	SMH - BELOW GRADE	REPAIRED	201502010901
10/21/2022	311-020			DUELS	A P TUREAUD AV	SMH - BELOW GRADE	REPAIRED	201502011901
5/24/2022	310-039			N TONTI	HAVANA	SMH - BELOW GRADE	REPAIRED	201502013001
5/24/2022	310-040			HAVANA	N ROCHEBLAVE	SMH - BELOW GRADE	REPAIRED	201502013101
5/24/2022	310-042			HAVANA	N ROCHEBLAVE	SMH - BELOW GRADE	REPAIRED	201502013201
10/25/2022	310-002			ST BERNARD AV	N DORGENOIS	SMH - BELOW GRADE	REPAIRED	201502013801
5/24/2022	310-004			LAW	REPUBLIC	SMH - BELOW GRADE	REPAIRED	201502014001
5/24/2022	310-005			N DORGENOIS	REPUBLIC	SMH - BELOW GRADE	REPAIRED	201502014101

# Total Collection System Repairs In 2022 By CONTRACTORS

C DATE	STRUC1	STRUC2	ADDR	STREET	CROSS STREET	PROBLEM	ACTION	WO_NO
5/24/2022	310-007			LAW	HAVANA	SMH - BELOW GRADE	REPAIRED	201502014401
5/24/2022	310-019			LAW	A P TUREAUD AV	SMH - BELOW GRADE	REPAIRED	201502015101
10/21/2022	310-020			LAW	NEW ORLEANS	SMH - BELOW GRADE	REPAIRED	201502015201
10/21/2022	058-010			AUDUBON PL	S CLAIBORNE AV	SMH - BELOW GRADE	REPAIRED	201502024301
3/11/2022	057-018			PANOLA	PINE	SMH - BELOW GRADE	REPAIRED	201502026501
5/24/2022	047-021			AUDUBON	FIG	SMH - BELOW GRADE	REPAIRED	201502047701
10/21/2022	003-028			OLIVE	CAMPHOR	SMH - BELOW GRADE	REPAIRED	201502057201
10/21/2022	004-001			LIVE OAK	STROELITZ	SMH - BELOW GRADE	REPAIRED	201502057701
10/21/2022	004-013			CHERRY	STROELITZ	SMH - BELOW GRADE	REPAIRED	201502058301
10/21/2022	002-012			PRITCHARD PL	CHERRY	SMH - BELOW GRADE	REPAIRED	201502061501
5/24/2022	309-019			O'REILLY	N GALVEZ	SMH - BELOW GRADE	REPAIRED	201502063301
10/25/2022	308-002			ST BERNARD AV	ROUSSELIN DR	SMH - BELOW GRADE	REPAIRED	201502064201
5/24/2022	306-059			N BROAD	D'ABADIE	SMH - BELOW GRADE	REPAIRED	201502065601

# Total Collection System Repairs In 2022 By CONTRACTORS

C DATE	STRUC1	STRUC2	ADDR	STREET	CROSS STREET	PROBLEM	ACTION	WO_NO
5/24/2022	306-061			D"ABADIE	PAUL MORPHY	SMH - BELOW GRADE	REPAIRED	201502065701
5/24/2022	306-062			PAUL MORPHY	D"ABADIE	SMH - BELOW GRADE	REPAIRED	201502065801
5/24/2022	309-032			N ROMAN	NEW ORLEANS	SMH - BELOW GRADE	REPAIRED	201502067401
10/21/2022	309-034			NEW ORLEANS	OLD ROMAN	SMH - BELOW GRADE	REPAIRED	201502067601
10/21/2022	309-044			A P TUREAUD AV	OLD ROMAN	SMH - BELOW GRADE	REPAIRED	201502068101
10/21/2022	309-051			A P TUREAUD AV	N GALVEZ	SMH - BELOW GRADE	REPAIRED	201502068601
5/24/2022	305-015			ONZAGA	N TONTI	SMH - BELOW GRADE	REPAIRED	201502070601
10/26/2022	305-018			ST BERNARD AV	N ROCHEBLAVE	SMH - BELOW GRADE	REPAIRED	201502070901
10/26/2022	305-021			N ROCHEBLAVE	ST BERNARD AV	SMH - BELOW GRADE	REPAIRED	201502071201
5/24/2022	305-023			D"ABADIE	N ROCHEBLAVE	SMH - BELOW GRADE	REPAIRED	201502071301
5/24/2022	305-025			D"ABADIE	N TONTI	SMH - BELOW GRADE	REPAIRED	201502071401
10/26/2022	305-026			N ROCHEBLAVE	ONZAGA	SMH - BELOW GRADE	REPAIRED	201502071501
5/24/2022	305-030			LAPEYROUSE	N ROCHEBLAVE	SMH - BELOW GRADE	REPAIRED	201502071701

# Total Collection System Repairs In 2022 By CONTRACTORS

C DATE	STRUC1	STRUC2	ADDR	STREET	CROSS STREET	PROBLEM	ACTION	WO_NO
5/24/2022	305-035			N ROCHEBLAVE	COLUMBUS	SMH - BELOW GRADE	REPAIRED	201502072201
3/30/2022	327-001			TOURO	N MIRO	SMH - BELOW GRADE	REPAIRED	201502259401
3/30/2022	327-016			N JOHNSON	PAUGER	SMH - BELOW GRADE	REPAIRED	201502259501
3/30/2022	306-052			PAUL MORPHY	LAPEYROUSE	SMH - BELOW GRADE	REPAIRED	201502261801
5/24/2022	285-033			N CLAIBORNE AV	BAYOU RD	SMH - BELOW GRADE	REPAIRED	201502262701
5/24/2022	272-074			CONTI	N WHITE	SMH - BELOW GRADE	REPAIRED	201502264801
9/14/2022	272-079			DUMAINE	N WHITE	SMH - BELOW GRADE	REPAIRED	201502264901
3/30/2022	273-018			TOULOUSE	N LOPEZ	SMH - BELOW GRADE	REPAIRED	201502265201
3/30/2022	273-051			DUMAINE	N DUPRE	SMH - BELOW GRADE	REPAIRED	201502265401
3/20/2022	240-039			DUMAINE	TAFT PL	SMH - BELOW GRADE	REPAIRED	201502266701
9/14/2022	240-044			DUMAINE	N CARROLLTON AV	SMH - BELOW GRADE	REPAIRED	201502266901
3/30/2022	240-046			WILSON	DELGADO DR	SMH - BELOW GRADE	REPAIRED	201502267001
3/30/2022	241-011			DUMAINE	MARQUEDA PL	SMH - BELOW GRADE	REPAIRED	201502267101

# Total Collection System Repairs In 2022 By CONTRACTORS

C DATE	STRUC1	STRUC2	ADDR	STREET	CROSS STREET	PROBLEM	ACTION	WO_NO
3/30/2022	241-023			ST ANN	MARQUEDA PL	SMH - BELOW GRADE	REPAIRED	201502267301
3/30/2022	241-027			MARQUEDA PL	ST ANN	SMH - BELOW GRADE	REPAIRED	201502267401
3/30/2022	240-023			HARDING DR	DELGADO DR	SMH - BELOW GRADE	REPAIRED	201502267901
9/14/2022	217-021			N ALEXANDER	ST LOUIS	SMH - BELOW GRADE	REPAIRED	201502268101
5/24/2022	218-001			TOULOUSE	N MURAT	SMH - BELOW GRADE	REPAIRED	201502268701
3/30/2022	218-003			N MURAT	ST PETER	SMH - BELOW GRADE	REPAIRED	201502268801
5/24/2022	218-014			TOULOUSE	N OLYMPIA	SMH - BELOW GRADE	REPAIRED	201502269001
5/24/2022	218-034			TOULOUSE	N OLYMPIA	SMH - BELOW GRADE	REPAIRED	201502269201
3/30/2022	240-014			W MOSS	ST JOHN CT	SMH - BELOW GRADE	REPAIRED	201502269501
3/30/2022	240-017			W MOSS	ST JOHN CT	SMH - BELOW GRADE	REPAIRED	201502269601
5/24/2022	216-009			N SCOTT	TOULOUSE	SMH - BELOW GRADE	REPAIRED	201502270201
5/24/2022	216-014			TOULOUSE	N GENOIS	SMH - BELOW GRADE	REPAIRED	201502270601
5/24/2022	216-015			TOULOUSE	N GENOIS	SMH - BELOW GRADE	REPAIRED	201502270701



# Total Collection System Repairs In 2022 By CONTRACTORS

C DATE	STRUC1	STRUC2	ADDR	STREET	CROSS STREET	PROBLEM	ACTION	WO_NO
9/14/2022	206-011			IBERVILLE	N MURAT	SMH - BELOW GRADE	REPAIRED	201502271701
5/24/2022	206-012			N MURAT	CANAL	SMH - BELOW GRADE	REPAIRED	201502271801
9/14/2022	206-021			IBERVILLE	N ST PATRICK	SMH - BELOW GRADE	REPAIRED	201502272301
9/14/2022	206-025			N ST PATRICK	CANAL	SMH - BELOW GRADE	REPAIRED	201502272501
5/24/2022	205-028			N SOLOMON	CANAL	SMH - BELOW GRADE	REPAIRED	201502274401
5/24/2022	205-031			N SOLOMON	IBERVILLE	SMH - BELOW GRADE	REPAIRED	201502274501
5/24/2022	206-007			N MURAT	CANAL	SMH - BELOW GRADE	REPAIRED	201502275101
5/24/2022	203-033			N TELEMACHUS	CANAL	SMH - BELOW GRADE	REPAIRED	201502275701
5/24/2022	203-041			N CLARK	BIENVILLE	SMH - BELOW GRADE	REPAIRED	201502276001
5/24/2022	204-005			CANAL	S PIERCE	SMH - BELOW GRADE	REPAIRED	201502276401
5/24/2022	204-026			BIENVILLE	N SCOTT	SMH - BELOW GRADE	REPAIRED	201502276801
5/24/2022	202-047			N GAYOSO	BIENVILLE	SMH - BELOW GRADE	REPAIRED	201502277201
5/24/2022	203-007			CANAL	S CLARK	SMH - BELOW GRADE	REPAIRED	201502278001

# Total Collection System Repairs In 2022 By CONTRACTORS

C DATE	STRUC1	STRUC2	ADDR	STREET	CROSS STREET	PROBLEM	ACTION	WO_NO
5/24/2022	202-027			CANAL	S RENDON	SMH - BELOW GRADE	REPAIRED	201502280201
5/24/2022	201-015			S WHITE	PALMYRA	SMH - BELOW GRADE	REPAIRED	201502281301
5/24/2022	201-049			CANAL	N WHITE	SMH - BELOW GRADE	REPAIRED	201502282301
5/24/2022	194-009			D"HEMECOURT	S ALEXANDER	SMH - BELOW GRADE	REPAIRED	201502282501
5/24/2022	194-017			BAUDIN	S MURAT	SMH - BELOW GRADE	REPAIRED	201502282801
5/24/2022	194-020			D"HEMECOURT	S ALEXANDER	SMH - BELOW GRADE	REPAIRED	201502282901
5/24/2022	194-025			BAUDIN	S MURAT	SMH - BELOW GRADE	REPAIRED	201502283101
5/24/2022	195-013			S BERNADOTTE	BANKS	SMH - BELOW GRADE	REPAIRED	201502283701
5/24/2022	193-012			D"HEMECOURT	S CARROLLTON AV	SMH - BELOW GRADE	REPAIRED	201502285101
5/24/2022	193-029			BAUDIN	S CARROLLTON AV	SMH - BELOW GRADE	REPAIRED	201502285601
5/24/2022	192-006			BANKS	S SCOTT	SMH - BELOW GRADE	REPAIRED	201502287101
5/24/2022	192-010			BAUDIN	S CARROLLTON AV	SMH - BELOW GRADE	REPAIRED	201502287401
5/24/2022	192-013			S SCOTT	D"HEMECOURT	SMH - BELOW GRADE	REPAIRED	201502287501

# Total Collection System Repairs In 2022 By CONTRACTORS

C DATE	STRUC1	STRUC2	ADDR	STREET	CROSS STREET	PROBLEM	ACTION	WO_NO
5/24/2022	192-021			ULLOA	S SCOTT	SMH - BELOW GRADE	REPAIRED	201502287701
5/24/2022	192-022			S SCOTT	ULLOA	SMH - BELOW GRADE	REPAIRED	201502287801
5/24/2022	189-021			S WHITE	PALMYRA	SMH - BELOW GRADE	REPAIRED	201502290001
5/24/2022	189-016			S WHITE	BAUDIN	SMH - BELOW GRADE	REPAIRED	201502290601
5/24/2022	189-040			S WHITE	BANKS	SMH - BELOW GRADE	REPAIRED	201502290701
5/24/2022	185-029			GRAVIER	S DUPRE	SMH - BELOW GRADE	REPAIRED	201502291801
5/24/2022	185-033			S DUPRE	PERDIDO	SMH - BELOW GRADE	REPAIRED	201502292001
5/24/2022	189-013			BANKS	S WHITE	SMH - BELOW GRADE	REPAIRED	201502293201
5/24/2022	184-004			PERDIDO	JANE AL	SMH - BELOW GRADE	REPAIRED	201502293501
5/24/2022	184-008			GRAVIER	S WHITE	SMH - BELOW GRADE	REPAIRED	201502293601
5/24/2022	184-009			S WHITE	TULANE AV	SMH - BELOW GRADE	REPAIRED	201502293701
5/24/2022	184-011			GRAVIER	S BROAD	SMH - BELOW GRADE	REPAIRED	201502293801
5/24/2022	185-001			S GAYOSO	GRAVIER	SMH - BELOW GRADE	REPAIRED	201502294801

# Total Collection System Repairs In 2022 By CONTRACTORS

C DATE	STRUC1	STRUC2	ADDR	STREET	CROSS STREET	PROBLEM	ACTION	WO_NO
5/24/2022	135-018			S JEFFERSON	MARTIN LUTHER	SMH - BELOW GRADE	REPAIRED	201502299701
9/14/2022	144-021			S DERBIGNY	JACKSON AV	SMH - BELOW GRADE	REPAIRED	201502300201
3/11/2022	057-021			SYCAMORE	LOWERLINE	SMH - BELOW GRADE	REPAIRED	201502305801
5/24/2022	201-061			CLEVELAND AV	S BROAD	SMH - BELOW GRADE	REPAIRED	201502310801
3/30/2022	023-032			HOLLYGROVE	CARROLLTON	SMH - BELOW GRADE	REPAIRED	201502316101
3/30/2022	023-066			BIRCH	JOLIET	SMH - BELOW GRADE	REPAIRED	201502316201
3/30/2022	023-069			GREEN	GEN OGDEN	SMH - BELOW GRADE	REPAIRED	201502316301
3/30/2022	025-002			BELFAST	GEN OGDEN	SMH - BELOW GRADE	REPAIRED	201502316401
9/14/2022	002-013			PRITCHARD PL	LIVE OAK	SMH - BELOW GRADE	REPAIRED	201502316501
3/30/2022	003-033			PALM	CAMPHOR	SMH - BELOW GRADE	REPAIRED	201502316801
9/14/2022	004-006			STROELITZ	LIVINGSTON	SMH - BELOW GRADE	REPAIRED	201502317001
9/14/2022	036-003			FERN	COLAPISSA	SMH - BELOW GRADE	REPAIRED	201502317401
3/30/2022	036-025			APRICOT	CAMBRONNE	SMH - BELOW GRADE	REPAIRED	201502317601

# Total Collection System Repairs In 2022 By CONTRACTORS

C DATE	STRUC1	STRUC2	ADDR	STREET	CROSS STREET	PROBLEM	ACTION	WO_NO
9/14/2022	033-001			COHN	FERN	SMH - BELOW GRADE	REPAIRED	201502317701
3/30/2022	031-001			DANTE	ZIMPEL	SMH - BELOW GRADE	REPAIRED	201502318201
9/14/2022	042-030			HILLARY	ST CHARLES AV	SMH - BELOW GRADE	REPAIRED	201502319601
9/14/2022	038-016			CAMBRONNE	PALMETTO	SMH - BELOW GRADE	REPAIRED	201502320101
5/24/2022	077-021			PANAMA CT	WALMSLEY AV	SMH - BELOW GRADE	REPAIRED	201502323401
5/24/2022	184-040			S WHITE	TULANE AV	SMH - BELOW GRADE	REPAIRED	201502326001
5/24/2022	191-019			D"HEMECOURT	S CLARK	SMH - BELOW GRADE	REPAIRED	201502327201
5/24/2022	185-010			PERDIDO	S DUPRE	SMH - BELOW GRADE	REPAIRED	201502328401
5/24/2022	193-031			D"HEMECOURT	S CARROLLTON AV	SMH - BELOW GRADE	REPAIRED	201502329001
5/24/2022	192-007			S SCOTT	BAUDIN	SMH - BELOW GRADE	REPAIRED	201502329501
5/24/2022	192-012			BAUDIN	S CORTEZ	SMH - BELOW GRADE	REPAIRED	201502329601
5/24/2022	192-020			ULLOA	S CARROLLTON AV	SMH - BELOW GRADE	REPAIRED	201502329801
5/24/2022	192-024			ULLOA	S CORTEZ	SMH - BELOW GRADE	REPAIRED	201502329901

# Total Collection System Repairs In 2022 By CONTRACTORS

C DATE	STRUC1	STRUC2	ADDR	STREET	CROSS STREET	PROBLEM	ACTION	WO_NO
5/24/2022	202-028			CANAL	S SALCEDO	SMH - BELOW GRADE	REPAIRED	201502330101
5/24/2022	201-035			N WHITE	CANAL	SMH - BELOW GRADE	REPAIRED	201502330501
5/24/2022	194-029			BAUDIN	S OLYMPIA	SMH - BELOW GRADE	REPAIRED	201502331101
5/24/2022	195-011			BANKS	S BERNADOTTE	SMH - BELOW GRADE	REPAIRED	201502331301
5/24/2022	202-021			CLEVELAND AV	S RENDON	SMH - BELOW GRADE	REPAIRED	201502331401
5/24/2022	203-043			N CLARK	CANAL	SMH - BELOW GRADE	REPAIRED	201502331701
5/24/2022	204-016			N SCOTT	BIENVILLE	SMH - BELOW GRADE	REPAIRED	201502332001
5/24/2022	204-034			S PIERCE	CANAL	SMH - BELOW GRADE	REPAIRED	201502332201
5/24/2022	203-036			N GENOIS	BIENVILLE	SMH - BELOW GRADE	REPAIRED	201502333001
5/24/2022	216-039			N SCOTT	CONTI	SMH - BELOW GRADE	REPAIRED	201502333501
9/14/2022	206-022			N ST PATRICK	BIENVILLE	SMH - BELOW GRADE	REPAIRED	201502333601
5/24/2022	206-055			BIENVILLE	N OLYMPIA	SMH - BELOW GRADE	REPAIRED	201502333901
3/30/2022	218-004			N MURAT	ORLEANS AV	SMH - BELOW GRADE	REPAIRED	201502335501

# Total Collection System Repairs In 2022 By CONTRACTORS

C DATE	STRUC1	STRUC2	ADDR	STREET	CROSS STREET	PROBLEM	ACTION	WO_NO
5/24/2022	218-021			N ST PATRICK	ST LOUIS	SMH - BELOW GRADE	REPAIRED	201502335601
9/14/2022	217-014			TOULOUSE	N HENNESSEY	SMH - BELOW GRADE	REPAIRED	201502335901
3/30/2022	240-022			HARDING DR	DELGADO DR	SMH - BELOW GRADE	REPAIRED	201502336001
5/24/2022	216-013			TOULOUSE	N TELEMACHUS	SMH - BELOW GRADE	REPAIRED	201502336101
3/30/2022	290-021			SAUVAGE	MAUREPAS	SMH - BELOW GRADE	REPAIRED	201502337101
3/30/2022	240-045			IDA	N CARROLLTON AV	SMH - BELOW GRADE	REPAIRED	201502337901
3/30/2022	241-020			IDA	N CARROLLTON AV	SMH - BELOW GRADE	REPAIRED	201502338001
9/14/2022	046-001			BURDETTE	SPRUCE	SMH - BELOW GRADE	REPAIRED	201502353001
10/21/2022	046-043			ADAMS	S CLAIBORNE AV	SMH - BELOW GRADE	REPAIRED	201502353301
5/24/2022	047-001			BROADWAY	COLAPISSA	SMH - BELOW GRADE	REPAIRED	201502353401
5/24/2022	047-010			BROADWAY	FIG	SMH - BELOW GRADE	REPAIRED	201502353501
9/14/2022	047-020			AUDUBON	WALMSLEY AV	SMH - BELOW GRADE	REPAIRED	201502353801
9/14/2022	047-027			BROADWAY	WALMSLEY AV	SMH - BELOW GRADE	REPAIRED	201502354001

# Total Collection System Repairs In 2022 By CONTRACTORS

C DATE	STRUC1	STRUC2	ADDR	STREET	CROSS STREET	PROBLEM	ACTION	WO_NO
5/24/2022	047-033			COLLEGE CT	FIG	SMH - BELOW GRADE	REPAIRED	201502354101
9/14/2022	042-076			HAMPSON	LOWERLINE	SMH - BELOW GRADE	REPAIRED	201502354601
9/14/2022	043-010			CHEROKEE	ZIMPEL	SMH - BELOW GRADE	REPAIRED	201502355101
9/14/2022	043-012			BURTHE	HILLARY	SMH - BELOW GRADE	REPAIRED	201502355201
9/14/2022	043-021			BURTHE	ADAMS	SMH - BELOW GRADE	REPAIRED	201502355401
3/11/2022	043-036			FRERET	LOWERLINE	SMH - BELOW GRADE	REPAIRED	201502355501
9/14/2022	045-032			BURDETTE	GREEN	SMH - BELOW GRADE	REPAIRED	201502356001
9/14/2022	041-024			ALVIN	PRYTANIA	SMH - BELOW GRADE	REPAIRED	201502356901
9/14/2022	042-071			ADAMS	HAMPSON	SMH - BELOW GRADE	REPAIRED	201502357701
9/14/2022	042-074			HAMPSON	LOWERLINE	SMH - BELOW GRADE	REPAIRED	201502357801
3/30/2022	036-040			FIG	DUBLIN	SMH - BELOW GRADE	REPAIRED	201502360301
3/30/2022	033-046			BIRCH	JOLIET	SMH - BELOW GRADE	REPAIRED	201502360501
3/30/2022	033-051			GREEN	JOLIET	SMH - BELOW GRADE	REPAIRED	201502360601



# Total Collection System Repairs In 2022 By CONTRACTORS

C DATE	STRUC1	STRUC2	ADDR	STREET	CROSS STREET	PROBLEM	ACTION	WO_NO
3/30/2022	033-054			COHN	JOLIET	SMH - BELOW GRADE	REPAIRED	201502360701
3/30/2022	031-004			JOLIET	FRERET	SMH - BELOW GRADE	REPAIRED	201502362201
3/30/2022	031-007			FRERET	JOLIET	SMH - BELOW GRADE	REPAIRED	201502362301
3/30/2022	031-021			MAPLE	DUBLIN	SMH - BELOW GRADE	REPAIRED	201502362601
3/30/2022	032-009			CAMBRONNE	PLUM	SMH - BELOW GRADE	REPAIRED	201502362901
3/30/2022	032-013			PLUM	JOLIET	SMH - BELOW GRADE	REPAIRED	201502363101
10/21/2022	033-017			FERN	BIRCH	SMH - BELOW GRADE	REPAIRED	201502363901
3/30/2022	030-018			ST CHARLES AV	FERN	SMH - BELOW GRADE	REPAIRED	201502365601
9/14/2022	030-025			SHORT	PEARL	SMH - BELOW GRADE	REPAIRED	201502365701
9/14/2022	026-021			HAMILTON	COLAPISSA	SMH - BELOW GRADE	REPAIRED	201502367601
9/14/2022	026-028			FIG	EAGLE	SMH - BELOW GRADE	REPAIRED	201502368001
3/30/2022	025-007			BELFAST	GEN OGDEN	SMH - BELOW GRADE	REPAIRED	201502369401
3/30/2022	021-007			MONROE	ZIMPEL	SMH - BELOW GRADE	REPAIRED	201502370201

# Total Collection System Repairs In 2022 By CONTRACTORS

C DATE	STRUC1	STRUC2	ADDR	STREET	CROSS STREET	PROBLEM	ACTION	WO_NO
3/30/2022	023-059			BIRCH	MONROE	SMH - BELOW GRADE	REPAIRED	201502371201
3/30/2022	023-061			BIRCH	MONROE	SMH - BELOW GRADE	REPAIRED	201502371301
3/30/2022	023-064			GREEN	LEONIDAS	SMH - BELOW GRADE	REPAIRED	201502371401
3/30/2022	001-009			APPLE	MONTICELLO AV	SMH - BELOW GRADE	REPAIRED	201502374901
3/30/2022	004-016			STROELITZ	CHERRY	SMH - BELOW GRADE	REPAIRED	201502376301
5/24/2022	202-024	202-023		CLEVELAND AV	S GAYOSO	SHC LEAD BROKEN	REPAIRED	201603401101
9/14/2022	030-012			SHORT	ST CHARLES AV	SMH - BELOW GRADE	REPAIRED	201603622801
3/30/2022	032-016			JOLIET	PLUM	SMH - BELOW GRADE	REPAIRED	201603623201
3/30/2022	032-050			JEANNETTE	S CARROLLTON AV	SMH - BELOW GRADE	REPAIRED	201603623401
9/14/2022	030-023			PEARL	SHORT	SMH - BELOW GRADE	REPAIRED	201603623501
3/30/2022	025-041			NELSON	GEN OGDEN	SMH - BELOW GRADE	REPAIRED	201603624001
3/30/2022	031-007			FRERET	JOLIET	SMH - BELOW GRADE	REPAIRED	201603624301
3/30/2022	033-059			DUBLIN	COHN	SMH - BELOW GRADE	REPAIRED	201603625101

# Total Collection System Repairs In 2022 By CONTRACTORS

C DATE	STRUC1	STRUC2	ADDR	STREET	CROSS STREET	PROBLEM	ACTION	WO_NO
5/24/2022	034-048			SYCAMORE	FERN	SMH - BELOW GRADE	REPAIRED	201603625201
3/11/2022	044-031			LOWERLINE	JEANNETTE	SMH - BELOW GRADE	REPAIRED	201603625901
5/24/2022	077-020			STATE	WALMSLEY AV	SMH - BELOW GRADE	REPAIRED	201603627701
3/30/2022	134-035			ELBA	S LOPEZ	SMH - BELOW GRADE	REPAIRED	201603627901
3/30/2022	001-009		9311	APPLE	MONTICELLO	SMH - BELOW GRADE	REPAIRED	201603628201
3/30/2022	021-002		8514	ZIMPEL	CHERRY	SMH - BELOW GRADE	REPAIRED	201603628301
3/30/2022	022-030			MONROE	WILLOW	SMH - BELOW GRADE	REPAIRED	201603628701
3/11/2022	045-024			LOWERLINE	HICKORY	SMH - BELOW GRADE	REPAIRED	201603631401
9/14/2022	045-027			BURDETTE	BIRCH	SMH - BELOW GRADE	REPAIRED	201603631501
5/24/2022	046-014			LOWERLINE	NERON PL	SMH - BELOW GRADE	REPAIRED	201603631801
5/24/2022	047-030			VERSAILLES BL	WALMSLEY AV	SMH - BELOW GRADE	REPAIRED	201603632201
9/14/2022	041-034			BENJAMIN	LOWERLINE	SMH - BELOW GRADE	REPAIRED	201603632901
9/14/2022	043-026			FRERET	FERN	SMH - BELOW GRADE	REPAIRED	201603633601

# Total Collection System Repairs In 2022 By CONTRACTORS

C DATE	STRUC1	STRUC2	ADDR	STREET	CROSS STREET	PROBLEM	ACTION	WO_NO
3/11/2022	043-037			LOWERLINE	BURTHE	SMH - BELOW GRADE	REPAIRED	201603633801
9/14/2022	041-004			HILLARY	GARFIELD	SMH - BELOW GRADE	REPAIRED	201603634201
3/30/2022	033-034			BIRCH	S CARROLLTON AV	SMH - BELOW GRADE	REPAIRED	201603634501
3/30/2022	036-019			CAMBRONNE	APRICOT	SMH - BELOW GRADE	REPAIRED	201603635601
3/30/2022	036-025			APRICOT	CAMBRONNE	SMH - BELOW GRADE	REPAIRED	201603635701
3/30/2022	036-050			APRICOT	CAMBRONNE	SMH - BELOW GRADE	REPAIRED	201603635801
9/14/2022	030-025			SHORT	PEARL	SMH - BELOW GRADE	REPAIRED	201603636001
9/14/2022	030-032			PEARL	SHORT	SMH - BELOW GRADE	REPAIRED	201603636101
3/30/2022	030-034			DUBLIN	HAMPSON	SMH - BELOW GRADE	REPAIRED	201603636201
3/30/2022	031-005			JOLIET	LEAKE AV	SMH - BELOW GRADE	REPAIRED	201603636401
3/30/2022	031-026			DUBLIN	BURTHE	SMH - BELOW GRADE	REPAIRED	201603636701
9/14/2022	031-033			SHORT	FRERET	SMH - BELOW GRADE	REPAIRED	201603636801
9/14/2022	031-045			MAPLE	S CARROLLTON AV	SMH - BELOW GRADE	REPAIRED	201603637001

# Total Collection System Repairs In 2022 By CONTRACTORS

C DATE	STRUC1	STRUC2	ADDR	STREET	CROSS STREET	PROBLEM	ACTION	WO_NO
3/30/2022	025-037			NELSON	LEONIDAS	SMH - BELOW GRADE	REPAIRED	201603638701
3/30/2022	025-042			NELSON	MONROE	SMH - BELOW GRADE	REPAIRED	201603638901
9/14/2022	030-010			FERN	ST CHARLES AV	SMH - BELOW GRADE	REPAIRED	201603639301
3/30/2022	036-064	036-065		APRICOT	DUBLIN	SHC LEAD BROKEN	REPAIRED	201603789401
3/30/2022	036-064	036-065		APRICOT	DUBLIN	SHC LEAD BROKEN	REPAIRED	201603789501
3/30/2022	036-064	036-065		APRICOT	DUBLIN	SHC LEAD BROKEN	REPAIRED	201603789601
3/30/2022	036-064	036-065		APRICOT	DUBLIN	SHC LEAD BROKEN	REPAIRED	201603789701
3/30/2022	076-026	076-024		YORK	OCTAVIA	SHC LEAD BROKEN	REPAIRED	201604167201
3/30/2022	100-029	100-028		S LOPEZ	FONTAINEBLEAU DR	SEWER MAIN BROKEN	REPAIRED	201604168101
3/30/2022	100-014	100-013		S LOPEZ	JENA	SHC LEAD BROKEN	REPAIRED	201604168401
3/30/2022	134-054	134-048		S DUPRE	ELBA	SEWER MAIN BROKEN	REPAIRED	201604169101
3/30/2022	134-035	134-034		ELBA	S LOPEZ	SHC LEAD BROKEN	REPAIRED	201604169401
3/30/2022	134-043	134-042		S SALCEDO	EVE	SHC LEAD BROKEN	REPAIRED	201604169501

# Total Collection System Repairs In 2022 By CONTRACTORS

C DATE	STRUC1	STRUC2	ADDR	STREET	CROSS STREET	PROBLEM	ACTION	WO_NO
3/30/2022	240-020	240-019		W MOSS	HARDING DR	SHC LEAD BROKEN	REPAIRED	201604173101
3/30/2022	240-045	216-037		IDA	N CARROLLTON AV	SEWER MAIN BROKEN	REPAIRED	201604173601
9/14/2022	240-041	240-040		PICHELOUP PL	DELGADO DR	SHC LEAD BROKEN	REPAIRED	201604173701
3/30/2022	240-042	216-036		OLGA	DUMAINE	SHC LEAD BROKEN	REPAIRED	201604173801
10/21/2022	240-030	240-029		ST MARKS CT	W MOSS	SHC LEAD BROKEN	REPAIRED	201604174001
3/30/2022	240-038	240-037		DUMAINE	OLGA	SHC LEAD BROKEN	REPAIRED	201604174101
10/21/2022	288-035	288-034		COLUMBUS	BAYOU RD	SHC LEAD BROKEN	REPAIRED	201604174501
3/30/2022	291-038	291-037		GRAND RTE ST	N LOPEZ	SEWER MAIN BROKEN	REPAIRED	201604175701
3/30/2022	291-037	290-007		GRAND RTE ST	N LOPEZ	SEWER MAIN BROKEN	REPAIRED	201604175801
3/30/2022	290-011	290-010		PONCE DE LEON	SAUVAGE	SEWER MAIN BROKEN	REPAIRED	201604176101
9/14/2022	310-020	328-067		LAW	NEW ORLEANS	SEWER MAIN BROKEN	REPLACED	201604176601
3/30/2022	306-061	306-059		D"ABADIE	PAUL MORPHY	SHC LEAD BROKEN	REPAIRED	201604176801
3/30/2022	306-042	306-041		LAPEYROUSE	PAUL MORPHY	SHC LEAD BROKEN	REPAIRED	201604177101

# Total Collection System Repairs In 2022 By CONTRACTORS

C DATE	STRUC1	STRUC2	ADDR	STREET	CROSS STREET	PROBLEM	ACTION	WO_NO
3/30/2022	306-035	306-034		LAHARPE	GENTILLY AVE	SHC LEAD BROKEN	REPAIRED	201604177301
3/20/2022	033-037	033-036		DANTE	GREEN	SEWER MAIN BROKEN	REPAIRED	201604251401
3/30/2022	001-001	001-007		MISTLETOE	NELSON	SHC LEAD BROKEN	REPAIRED	201604255501
3/30/2022	002-012	002-005		PRITCHARD PL	CHERRY	SEWER MAIN BROKEN	REPAIRED	201604255701
3/30/2022	001-011	001-007		MISTLETOE	BELFAST	SHC LEAD BROKEN	REPAIRED	201604256001
3/30/2022	001-002	001-001		MISTLETOE	S CLAIBORNE AV	SHC LEAD BROKEN	REPAIRED	201604256101
3/30/2022	004-002	004-001		STROELITZ	CHERRY	SHC LEAD BROKEN	REPAIRED	201604256701
3/30/2022	022-031	022-029		MONROE	BIRCH	SHC LEAD BROKEN	REPAIRED	201604259501
3/30/2022	026-040	026-042		APRICOT	MONROE	SHC LEAD BROKEN	REPAIRED	201604313101
3/30/2022	027-051	027-050		OLEANDER	JOLIET	SHC LEAD BROKEN	REPAIRED	201604314001
3/30/2022	027-037	027-036		OLEANDER	GEN OGDEN	SHC LEAD BROKEN	REPAIRED	201604314301
3/30/2022	309-039	309-038		OLD ROMAN	N PRIEUR	SEWER MAIN BROKEN	REPAIRED	201604372801
3/30/2022	309-040	309-039		OLD ROMAN	NEW ORLEANS	SEWER MAIN BROKEN	REPAIRED	201604372901

# Total Collection System Repairs In 2022 By CONTRACTORS

C DATE	STRUC1	STRUC2	ADDR	STREET	CROSS STREET	PROBLEM	ACTION	WO_NO
3/30/2022	309-044	309-043		A P TUREAUD AV	OLD ROMAN	SEWER MAIN BROKEN	REPAIRED	201604373001
3/30/2022	306-056	306-054		N BROAD	AUBRY	SEWER MAIN BROKEN	REPAIRED	201604373901
9/14/2022	306-061	306-059		D"ABADIE	PAUL MORPHY	SHC LEAD BROKEN	REPAIRED	201604374601
3/30/2022	306-061	306-059		D"ABADIE	PAUL MORPHY	SHC LEAD BROKEN	REPAIRED	201604374701
3/30/2022	306-065	306-054		O'REILLY	PAUL MORPHY	SEWER MAIN BROKEN	REPAIRED	201604374901
3/30/2022	306-029	306-028		LAHARPE	ROUSSELIN DR	SHC LEAD BROKEN	REPAIRED	201604376401
3/30/2022	306-029	306-028		LAHARPE	ROUSSELIN DR	SHC LEAD BROKEN	REPAIRED	201604376501
3/30/2022	306-029	306-028		LAHARPE	ROUSSELIN DR	SHC LEAD BROKEN	REPAIRED	201604376601
3/30/2022	306-029	306-028		LAHARPE	ROUSSELIN DR	SHC LEAD BROKEN	REPAIRED	201604376701
3/30/2022	306-030	306-029		LAHARPE	N BROAD	SEWER MAIN BROKEN	REPAIRED	201604376901
10/21/2022	306-034	306-033		LAHARPE	PAUL MORPHY	SEWER MAIN BROKEN	REPAIRED	201604377101
10/21/2022	306-034	306-033		LAHARPE	PAUL MORPHY	SHC LEAD BROKEN	REPAIRED	201604377201
10/21/2022	306-027	306-026		N BROAD	LAHARPE	SHC LEAD BROKEN	REPAIRED	201604377401



# Total Collection System Repairs In 2022 By CONTRACTORS

C DATE	STRUC1	STRUC2	ADDR	STREET	CROSS STREET	PROBLEM	ACTION	WO_NO
3/30/2022	306-007	306-006		AUBRY	N BROAD	SEWER MAIN BROKEN	REPAIRED	201604377601
10/21/2022	306-017	306-015		N BROAD	LAPEYROUSE	SHC LEAD BROKEN	REPAIRED	201604377701
3/30/2022	306-020	306-019		LAPEYROUSE	ROUSSELIN DR	SEWER MAIN BROKEN	REPAIRED	201604378201
10/21/2022	306-027	306-026		N BROAD	LAHARPE	SHC LEAD BROKEN	REPAIRED	201604378601
10/21/2022	306-004	306-003		N BROAD	AUBRY	SEWER MAIN BROKEN	REPAIRED	201604379201
10/21/2022	306-004	306-003		N BROAD	AUBRY	SHC LEAD BROKEN	REPAIRED	201604379401
3/30/2022	306-005	306-001		N DORGENOIS	AUBRY	SEWER MAIN BROKEN	REPAIRED	201604379601
3/30/2022	306-005	306-001		N DORGENOIS	AUBRY	SHC LEAD BROKEN	REPAIRED	201604379801
3/30/2022	290-029	306-040		CRETE	GRAND RTE ST JOHN	SHC LEAD BROKEN	REPAIRED	201604380201
3/30/2022	290-042	290-041		N WHITE	LEPAGE	SEWER MAIN BROKEN	REPAIRED	201604380601
3/30/2022	291-037	290-007		GRAND RTE ST	N LOPEZ	SHC LEAD BROKEN	REPAIRED	201604380701
3/30/2022	291-037	290-007		GRAND RTE ST	N LOPEZ	SHC LEAD BROKEN	REPAIRED	201604380801
3/30/2022	291-037	290-007		GRAND RTE ST	N LOPEZ	SHC LEAD BROKEN	REPAIRED	201604380901

# Total Collection System Repairs In 2022 By CONTRACTORS

C DATE	STRUC1	STRUC2	ADDR	STREET	CROSS STREET	PROBLEM	ACTION	WO_NO
3/30/2022	290-011	290-010		PONCE DE LEON	SAUVAGE	SEWER MAIN BROKEN	REPAIRED	201604381101
3/30/2022	290-011	290-010		PONCE DE LEON	SAUVAGE	SHC LEAD BROKEN	REPAIRED	201604381201
3/30/2022	290-018	290-015		SAUVAGE	FORTIN	SEWER MAIN BROKEN	REPAIRED	201604381801
3/30/2022	290-022	290-010		PONCE DE LEON	CRETE	SEWER MAIN BROKEN	REPAIRED	201604382101
3/11/2022	290-023	290-022		PONCE DE LEON	CRETE	SHC LEAD BROKEN	REPAIRED	201604382201
3/30/2022	290-007	290-006		GRAND RTE ST	N DUPRE	SEWER MAIN BROKEN	REPAIRED	201604382601
3/30/2022	290-007	290-006		GRAND RTE ST	N DUPRE	SEWER MAIN BROKEN	REPAIRED	201604382701
3/30/2022	290-007	290-006		GRAND RTE ST	N DUPRE	SHC LEAD BROKEN	REPAIRED	201604382801
3/30/2022	290-007	290-006		GRAND RTE ST	N DUPRE	SHC LEAD BROKEN	REPAIRED	201604382901
3/30/2022	290-009	290-008		GRAND RTE ST	CRETE	SHC LEAD BROKEN	REPAIRED	201604383001
3/31/2022	290-009	290-008		GRAND RTE ST	CRETE	SHC LEAD BROKEN	REPAIRED	201604383101
3/30/2022	290-009	290-008		GRAND RTE ST	CRETE	SHC LEAD BROKEN	REPAIRED	201604383201
3/30/2022	288-076	288-032		LEPAGE	N BROAD	SEWER MAIN BROKEN	REPAIRED	201604384101

# Total Collection System Repairs In 2022 By CONTRACTORS

C DATE	STRUC1	STRUC2	ADDR	STREET	CROSS STREET	PROBLEM	ACTION	WO_NO
3/30/2022	288-033	288-076		LEPAGE	N BROAD	SEWER MAIN BROKEN	REPAIRED	201604385301
3/30/2022	288-033	288-076		LEPAGE	N BROAD	SEWER MAIN BROKEN	REPAIRED	201604385401
10/21/2022	288-035	288-034		COLUMBUS	BAYOU RD	SHC LEAD BROKEN	REPAIRED	201604385601
10/21/2022	288-035	288-034		COLUMBUS	BAYOU RD	SHC LEAD BROKEN	REPAIRED	201604385701
10/21/2022	288-007	288-006		URSULINES AV	N BROAD	SEWER MAIN BROKEN	REPAIRED	201604386201
3/30/2022	240-045	216-037		IDA	N CARROLLTON AV	SHC LEAD BROKEN	REPAIRED	201604390701
3/30/2022	240-045	216-037		IDA	N CARROLLTON AV	SHC LEAD BROKEN	REPAIRED	201604390801
10/21/2022	271-051	271-050		ST LOUIS	N MIRO	SEWER MAIN BROKEN	REPAIRED	201604391801
3/20/2022	240-039	240-037		DUMAINE	TAFT PL	SEWER MAIN BROKEN	REPAIRED	201604391901
3/30/2022	240-039	240-037		DUMAINE	TAFT PL	SHC LEAD BROKEN	REPAIRED	201604392001
3/30/2022	240-039	240-037		DUMAINE	TAFT PL	SHC LEAD BROKEN	REPAIRED	201604392101
3/30/2022	240-040	240-037		PICHELOUP PL	DELGADO DR	SEWER MAIN BROKEN	REPAIRED	201604392301
3/30/2022	240-041	240-040		PICHELOUP PL	DELGADO DR	SHC LEAD BROKEN	REPAIRED	201604392401

# Total Collection System Repairs In 2022 By CONTRACTORS

C DATE	STRUC1	STRUC2	ADDR	STREET	CROSS STREET	PROBLEM	ACTION	WO_NO
3/30/2022	240-042	216-036		OLGA	DUMAINE	SEWER MAIN BROKEN	REPAIRED	201604392601
3/30/2022	240-042	216-036		OLGA	DUMAINE	SHC LEAD BROKEN	REPAIRED	201604392701
3/30/2022	240-042	216-036		OLGA	DUMAINE	SHC LEAD BROKEN	REPAIRED	201604392801
3/30/2022	240-044	240-043		DUMAINE	N CARROLLTON AV	SEWER MAIN BROKEN	REPAIRED	201604393001
10/21/2022	240-029	240-028		DELGADO DR	ST MARKS CT	SHC LEAD BROKEN	REPAIRED	201604393601
10/21/2022	240-029	240-028		DELGADO DR	ST MARKS CT	SHC LEAD BROKEN	REPAIRED	201604393701
3/30/2022	240-036	216-035		ROOSEVELT PL	DUMAINE	SEWER MAIN BROKEN	REPAIRED	201604394001
3/30/2022	240-038	240-037		DUMAINE	OLGA	SHC LEAD BROKEN	REPAIRED	201604394101
10/21/2022	240-013	240-010		DUMAINE	N JEFFERSON DAVIS	SHC LEAD BROKEN	REPAIRED	201604394301
3/30/2022	240-018	240-017		ST JOHN CT	HARDING DR	SEWER MAIN BROKEN	REPAIRED	201604394501
3/30/2022	240-018	240-017		ST JOHN CT	HARDING DR	SHC LEAD BROKEN	REPAIRED	201604394601
3/30/2022	240-018	240-017		ST JOHN CT	HARDING DR	SHC LEAD BROKEN	REPAIRED	201604394701
3/30/2022	240-020	240-019		W MOSS	HARDING DR	SEWER MAIN BROKEN	REPAIRED	201604394901

# Total Collection System Repairs In 2022 By CONTRACTORS

C DATE	STRUC1	STRUC2	ADDR	STREET	CROSS STREET	PROBLEM	ACTION	WO_NO
3/30/2022	240-020	240-019		W MOSS	HARDING DR	SHC LEAD BROKEN	REPAIRED	201604395001
3/30/2022	240-024	240-023		HARDING DR	ST JOHN CT	SHC LEAD BROKEN	REPAIRED	201604395201
3/30/2022	240-024	240-023		HARDING DR	ST JOHN CT	SHC LEAD BROKEN	REPAIRED	201604395301
5/24/2022	216-043	216-021		N SCOTT	ST PETER	SEWER MAIN BROKEN	REPAIRED	201604395501
5/24/2022	216-043	216-021		N SCOTT	ST PETER	SHC LEAD BROKEN	REPAIRED	201604395601
5/24/2022	216-043	216-021		N SCOTT	ST PETER	SHC LEAD BROKEN	REPAIRED	201604395701
5/24/2022	216-043	216-021		N SCOTT	ST PETER	SHC LEAD BROKEN	REPAIRED	201604395801
10/21/2022	216-013	216-012		TOULOUSE	N TELEMACHUS	SEWER MAIN BROKEN	REPAIRED	201604396901
10/21/2022	216-013	216-012		TOULOUSE	N TELEMACHUS	SHC LEAD BROKEN	REPAIRED	201604397001
10/21/2022	216-013	216-012		TOULOUSE	N TELEMACHUS	SHC LEAD BROKEN	REPAIRED	201604397101
10/21/2022	216-013	216-012		TOULOUSE	N TELEMACHUS	SHC LEAD BROKEN	REPAIRED	201604397201
9/14/2022	216-025	216-024		N PIERCE	ORLEANS AV	SEWER MAIN BROKEN	REPLACED	201604397701
5/24/2022	208-026	208-023		IBERVILLE	HELENA	SLINE SEWER MAIN	REPAIRED	201604398701

# Total Collection System Repairs In 2022 By CONTRACTORS

C DATE	STRUC1	STRUC2	ADDR	STREET	CROSS STREET	PROBLEM	ACTION	WO_NO
10/21/2022	181-021	181-020		S DERBIGNY	S CLAIBORNE AV	SHC LEAD BROKEN	REPAIRED	201604401501
9/14/2022	144-021	144-020		S DERBIGNY	JACKSON AV	SEWER MAIN BROKEN	REPLACED	201604408701
3/30/2022	135-026	134-034		ELBA	S JEFFERSON DAVIS	SEWER MAIN BROKEN	REPAIRED	201604411201
3/30/2022	135-026	134-034		ELBA	S JEFFERSON DAVIS	SHC LEAD BROKEN	REPAIRED	201604411301
3/30/2022	135-026	134-034		ELBA	S JEFFERSON DAVIS	SHC LEAD BROKEN	REPAIRED	201604411401
5/24/2022	135-018	135-017		S JEFFERSON	MARTIN LUTHER	SEWER MAIN BROKEN	REPAIRED	201604414501
3/30/2022	134-066	100-021		S DUPRE	WALMSLEY AV	SHC LEAD BROKEN	REPAIRED	201604415201
3/30/2022	134-066	100-021		S DUPRE	WALMSLEY AV	SHC LEAD BROKEN	REPAIRED	201604415301
3/30/2022	134-054	134-048		S DUPRE	ELBA	SEWER MAIN BROKEN	REPAIRED	201604416301
3/30/2022	134-054	134-048		S DUPRE	ELBA	SHC LEAD BROKEN	REPAIRED	201604416401
3/30/2022	134-032	134-031		EDEN	S LOPEZ	SHC LEAD BROKEN	REPAIRED	201604417101
3/30/2022	134-035	134-034		ELBA	S LOPEZ	SEWER MAIN BROKEN	REPAIRED	201604417201
3/30/2022	134-035	134-034		ELBA	S LOPEZ	SHC LEAD BROKEN	REPAIRED	201604417301

# Total Collection System Repairs In 2022 By CONTRACTORS

C DATE	STRUC1	STRUC2	ADDR	STREET	CROSS STREET	PROBLEM	ACTION	WO_NO
3/30/2022	134-035	134-034		ELBA	S LOPEZ	SHC LEAD BROKEN	REPAIRED	201604417401
3/30/2022	134-035	134-034		ELBA	S LOPEZ	SHC LEAD BROKEN	REPAIRED	201604417501
5/24/2022	134-035	134-034		ELBA	S LOPEZ	SEWER MAIN BROKEN	REPAIRED	201604417701
3/30/2022	134-043	134-042		S SALCEDO	EVE	SEWER MAIN BROKEN	REPAIRED	201604417801
3/30/2022	134-043	134-042		S SALCEDO	EVE	SHC LEAD BROKEN	REPAIRED	201604417901
3/30/2022	134-043	134-042		S SALCEDO	EVE	SHC LEAD BROKEN	REPAIRED	201604418001
3/30/2022	134-043	134-042		S SALCEDO	EVE	SHC LEAD BROKEN	REPAIRED	201604418101
3/30/2022	133-060	134-054		ELBA	S WHITE	SEWER MAIN BROKEN	REPAIRED	201604418601
3/30/2022	133-060	134-054		ELBA	S WHITE	SEWER MAIN BROKEN	REPAIRED	201604418701
3/30/2022	133-060	134-054		ELBA	S WHITE	SHC LEAD BROKEN	REPAIRED	201604418801
9/14/2022	132-002	132-001		S ROCHEBLAVE	3RD	SEWER MAIN BROKEN	REPLACED	201604420901
3/31/2022	100-028	100-027		JENA	S LOPEZ	SHC LEAD BROKEN	REPAIRED	201604422501
3/30/2022	100-032	100-031		CADIZ	S LOPEZ	SEWER MAIN BROKEN	REPAIRED	201604422801

# Total Collection System Repairs In 2022 By CONTRACTORS

C DATE	STRUC1	STRUC2	ADDR	STREET	CROSS STREET	PROBLEM	ACTION	WO_NO
9/14/2022	100-014	100-013		S LOPEZ	JENA	SHC LEAD BROKEN	REPAIRED	201604423001
9/14/2022	100-014	100-013		S LOPEZ	JENA	SHC LEAD BROKEN	REPAIRED	201604424001
3/30/2022	100-014	100-013		S LOPEZ	JENA	SHC LEAD BROKEN	REPAIRED	201604424101
9/14/2022	100-014	100-013		S LOPEZ	JENA	SHC LEAD BROKEN	REPAIRED	201604424201
3/30/2022	076-026	076-024		YORK	OCTAVIA	SHC LEAD BROKEN	REPAIRED	201604429901
3/11/2022	057-021	057-020		SYCAMORE	LOWERLINE	SHC LEAD BROKEN	REPAIRED	201604442401
3/11/2022	057-021	057-020		SYCAMORE	LOWERLINE	SHC LEAD BROKEN	REPAIRED	201604442501
3/11/2022	057-021	057-020		SYCAMORE	LOWERLINE	SHC LEAD BROKEN	REPAIRED	201604442601
3/11/2022	057-021	057-020		SYCAMORE	LOWERLINE	SHC LEAD BROKEN	REPAIRED	201604442701
9/14/2022	030-032	030-031		PEARL	SHORT	SEWER MAIN BROKEN	REPAIRED	201604488001
3/30/2022	031-004	031-003		JOLIET	FRERET	SEWER MAIN BROKEN	REPAIRED	201604488101
3/30/2022	031-023	031-022		ZIMPEL	S CARROLLTON AV	SEWER MAIN BROKEN	REPAIRED	201604489001
3/30/2022	031-020	031-010		DANTE	MAPLE	SEWER MAIN BROKEN	REPAIRED	201604489301



# Total Collection System Repairs In 2022 By CONTRACTORS

C DATE	STRUC1	STRUC2	ADDR	STREET	CROSS STREET	PROBLEM	ACTION	WO_NO
3/30/2022	032-009	032-006		CAMBRONNE	PLUM	SHC LEAD BROKEN	REPAIRED	201604490101
9/14/2022	032-029	032-028		JEANNETTE	SHORT	SHC LEAD BROKEN	REPAIRED	201604491801
3/30/2022	033-057	033-056		JOLIET	BIRCH	SHC LEAD BROKEN	REPAIRED	201604492601
3/30/2022	033-041	033-039		BIRCH	CAMBRONNE	SHC LEAD BROKEN	REPAIRED	201604492801
3/30/2022	035-043	035-042		APPLE	DANTE	SHC LEAD BROKEN	REPAIRED	201604494501
3/30/2022	035-043	035-042		APPLE	DANTE	SHC LEAD BROKEN	REPAIRED	201604494701
3/30/2022	035-028	035-027		JOLIET	S CLAIBORNE AV	SHC LEAD BROKEN	REPAIRED	201604495001
3/30/2022	035-047	035-042		CAMBRONNE	BELFAST	SHC LEAD BROKEN	REPAIRED	201604495401
3/30/2022	036-015	036-014		JOLIET	APRICOT	SHC LEAD BROKEN	REPAIRED	201604496301
9/14/2022	041-002	041-001		BENJAMIN	HILLARY	SHC LEAD BROKEN	REPAIRED	201604496801
9/14/2022	041-002	042-026		HILLARY	BENJAMIN	SHC LEAD BROKEN	REPAIRED	201604496901
9/14/2022	045-015	045-013		HICKORY	BURDETTE	SHC LEAD BROKEN	REPAIRED	201604503101
9/14/2022	045-015	045-013		HICKORY	BURDETTE	SHC LEAD BROKEN	REPAIRED	201604503201

# Total Collection System Repairs In 2022 By CONTRACTORS

C DATE	STRUC1	STRUC2	ADDR	STREET	CROSS STREET	PROBLEM	ACTION	WO_NO
9/14/2022	045-015	045-013		HICKORY	BURDETTE	SHC LEAD BROKEN	REPAIRED	201604503301
9/14/2022	045-010	045-009		COHN	BURDETTE	SEWER MAIN BROKEN	REPAIRED	201604503601
9/14/2022	044-043	032-045		PLUM	BURDETTE	SHC LEAD BROKEN	REPAIRED	201604504101
9/14/2022	044-043	032-045		PLUM	BURDETTE	SHC LEAD BROKEN	REPAIRED	201604504201
9/14/2022	044-035	044-033		JEANNETTE	HILLARY	SEWER MAIN BROKEN	REPAIRED	201604504901
9/14/2022	044-041	044-040		BURDETTE	JEANNETTE	SEWER MAIN BROKEN	REPAIRED	201604505801
9/14/2022	044-035	044-033		JEANNETTE	HILLARY	SEWER MAIN BROKEN	REPAIRED	201604507101
9/14/2022	044-035	044-033		JEANNETTE	HILLARY	SEWER MAIN BROKEN	REPAIRED	201604507201
9/14/2022	044-010	044-009		HILLARY	JEANNETTE	SHC LEAD BROKEN	REPAIRED	201604508701
9/14/2022	043-044	031-044		MAPLE	BURDETTE	SHC LEAD BROKEN	REPAIRED	201604510201
9/14/2022	043-044	031-044		MAPLE	BURDETTE	SHC LEAD BROKEN	REPAIRED	201604510301
9/14/2022	043-044	031-044		MAPLE	BURDETTE	SHC LEAD BROKEN	REPAIRED	201604510401
9/14/2022	043-038	044-025		CHEROKEE	ZIMPEL	SEWER MAIN BROKEN	REPAIRED	201604511301

# Total Collection System Repairs In 2022 By CONTRACTORS

C DATE	STRUC1	STRUC2	ADDR	STREET	CROSS STREET	PROBLEM	ACTION	WO_NO
9/14/2022	042-068	042-038		BURDETTE	PEARL	SHC LEAD BROKEN	REPAIRED	201604514501
9/14/2022	042-062	043-044		BURDETTE	HAMPSON	SHC LEAD BROKEN	REPAIRED	201604516501
9/14/2022	042-068	042-038		BURDETTE	PEARL	SEWER MAIN BROKEN	REPAIRED	201604516801
9/14/2022	042-034	042-033		ADAMS	PEARL	SHC LEAD BROKEN	REPAIRED	201604517201
9/14/2022	042-027	042-026		HILLARY	PEARL	SEWER MAIN BROKEN	REPAIRED	201604518301
9/14/2022	042-027	042-026		HILLARY	PEARL	SHC LEAD BROKEN	REPAIRED	201604518401
9/14/2022	042-027	042-026		HILLARY	PEARL	SHC LEAD BROKEN	REPAIRED	201604518501
9/14/2022	042-027	042-026		HILLARY	PEARL	SHC LEAD BROKEN	REPAIRED	201604518601
9/14/2022	042-027	042-026		HILLARY	PEARL	SHC LEAD BROKEN	REPAIRED	201604518701
9/14/2022	042-028	042-027		PEARL	ADAMS	SEWER MAIN BROKEN	REPAIRED	201604518901
9/14/2022	042-031	042-030		HILLARY	PEARL	SHC LEAD BROKEN	REPAIRED	201604519001
9/11/2022	042-031	042-030		HILLARY	PEARL	SHC LEAD BROKEN	REPAIRED	201604519101
9/14/2022	042-031	042-030		HILLARY	PEARL	SHC LEAD BROKEN	REPAIRED	201604519201

# Total Collection System Repairs In 2022 By CONTRACTORS

C DATE	STRUC1	STRUC2	ADDR	STREET	CROSS STREET	PROBLEM	ACTION	WO_NO
9/14/2022	042-018	042-017		PEARL	HILLARY	SHC LEAD BROKEN	REPAIRED	201604519801
9/14/2022	042-023	042-021		DOMINICAN	LOWERLINE	SEWER MAIN BROKEN	REPAIRED	201604520201
9/14/2022	042-023	042-021		DOMINICAN	LOWERLINE	SHC LEAD BROKEN	REPAIRED	201604520301
9/14/2022	041-034	041-028		BENJAMIN	LOWERLINE	SHC LEAD BROKEN	REPAIRED	201604522001
9/14/2022	041-036	041-035		PRYTANIA	ALVIN CALLENDER	SHC LEAD BROKEN	REPAIRED	201604522201
9/14/2022	041-038	041-037		LEAKE AV	PITT	SEWER MAIN BROKEN	REPAIRED	201604522501
9/14/2022	041-019	041-018		PITT	LEAKE AV	SHC LEAD BROKEN	REPAIRED	201604523001
9/14/2022	041-019	041-018		PITT	LEAKE AV	SHC LEAD BROKEN	REPAIRED	201604523101
9/14/2022	041-031	041-029		HURST	LOWERLINE	SEWER MAIN BROKEN	REPAIRED	201604523901
9/14/2022	041-008	042-044		BURDETTE	BENJAMIN	SEWER MAIN BROKEN	REPAIRED	201604524401
9/14/2022	041-008	042-044		BURDETTE	BENJAMIN	SHC LEAD BROKEN	REPAIRED	201604524501
9/14/2022	041-008	042-044		BURDETTE	BENJAMIN	SHC LEAD BROKEN	REPAIRED	201604524601
9/14/2022	041-011	041-010		CHEROKEE	GARFIELD	SEWER MAIN BROKEN	REPAIRED	201604524801

# Total Collection System Repairs In 2022 By CONTRACTORS

C DATE	STRUC1	STRUC2	ADDR	STREET	CROSS STREET	PROBLEM	ACTION	WO_NO
9/14/2022	041-011	041-010		CHEROKEE	GARFIELD	SEWER MAIN BROKEN	REPAIRED	201604524901
9/14/2022	041-011	041-010		CHEROKEE	GARFIELD	SHC LEAD BROKEN	REPAIRED	201604525001
9/14/2022	041-002	041-001		BENJAMIN	HILLARY	SHC LEAD BROKEN	REPAIRED	201604527401
9/14/2022	041-002	042-026		HILLARY	BENJAMIN	SHC LEAD BROKEN	REPAIRED	201604527601
9/14/2022	041-002	042-026		HILLARY	BENJAMIN	SHC LEAD BROKEN	REPAIRED	201604527701
3/30/2022	037-071	037-066		OLEANDER	JOLIET	SHC LEAD BROKEN	REPAIRED	201604529001
3/30/2022	037-071	037-066		OLEANDER	JOLIET	SEWER MAIN BROKEN	REPAIRED	201604530001
3/30/2022	036-050	036-049		APRICOT	CAMBRONNE	SHC LEAD BROKEN	REPAIRED	201604531501
3/30/2022	036-050	036-049		APRICOT	CAMBRONNE	SHC LEAD BROKEN	REPAIRED	201604531601
3/30/2022	036-050	036-049		APRICOT	CAMBRONNE	SHC LEAD BROKEN	REPAIRED	201604531701
3/30/2022	036-050	036-049		APRICOT	CAMBRONNE	SHC LEAD BROKEN	REPAIRED	201604531801
3/30/2022	036-015	036-014		JOLIET	APRICOT	SEWER MAIN BROKEN	REPAIRED	201604535701
3/30/2022	036-015	036-014		JOLIET	APRICOT	SHC LEAD BROKEN	REPAIRED	201604535801

# Total Collection System Repairs In 2022 By CONTRACTORS

C DATE	STRUC1	STRUC2	ADDR	STREET	CROSS STREET	PROBLEM	ACTION	WO_NO
3/30/2022	035-043	035-042		APPLE	DANTE	SHC LEAD BROKEN	REPAIRED	201604536201
3/30/2022	035-047	035-042		CAMBRONNE	BELFAST	SEWER MAIN BROKEN	REPAIRED	201604536501
3/30/2022	035-043	035-042		APPLE	DANTE	SHC LEAD BROKEN	REPAIRED	201604538401
3/30/2022	035-028	035-027		JOLIET	S CLAIBORNE AV	SLINE SEWER MAIN	REPAIRED	201604538701
3/30/2022	035-028	035-027		JOLIET	S CLAIBORNE AV	SHC LEAD BROKEN	REPAIRED	201604540901
5/24/2022	034-048	034-047		SYCAMORE	FERN	SEWER MAIN BROKEN	REPLACED	201604545001
3/30/2022	033-057	033-056		JOLIET	BIRCH	SEWER MAIN BROKEN	REPAIRED	201604549001
3/30/2022	033-057	033-056		JOLIET	BIRCH	SHC LEAD BROKEN	REPAIRED	201604549101
3/30/2022	033-057	033-056		JOLIET	BIRCH	SHC LEAD BROKEN	REPAIRED	201604549201
3/30/2022	033-036	033-035		DANTE	HICKORY	SEWER MAIN BROKEN	REPAIRED	201604549401
3/30/2022	033-039	033-037		DANTE	BIRCH	SEWER MAIN BROKEN	REPAIRED	201604549601
3/30/2022	033-041	033-039		BIRCH	CAMBRONNE	SHC LEAD BROKEN	REPAIRED	201604549901
3/30/2022	033-041	033-039		BIRCH	CAMBRONNE	SHC LEAD BROKEN	REPAIRED	201604550001

# Total Collection System Repairs In 2022 By CONTRACTORS

C DATE	STRUC1	STRUC2	ADDR	STREET	CROSS STREET	PROBLEM	ACTION	WO_NO
3/30/2022	033-036	033-035		DANTE	HICKORY	SEWER MAIN BROKEN	REPAIRED	201604550501
3/30/2022	033-036	033-035		DANTE	HICKORY	SEWER MAIN BROKEN	REPAIRED	201604551601
3/30/2022	033-036	033-035		DANTE	HICKORY	SEWER MAIN BROKEN	REPAIRED	201604551701
9/14/2022	033-020	033-019		BIRCH	S CARROLLTON AV	SHC LEAD BROKEN	REPAIRED	201604552701
9/14/2022	033-020	033-019		BIRCH	S CARROLLTON AV	SHC LEAD BROKEN	REPAIRED	201604552801
9/14/2022	033-020	033-019		BIRCH	S CARROLLTON AV	SHC LEAD BROKEN	REPAIRED	201604552901
3/30/2022	032-047	033-043		DUBLIN	JEANNETTE	SHC LEAD BROKEN	REPAIRED	201604553801
3/30/2022	032-047	033-043		DUBLIN	JEANNETTE	SHC LEAD BROKEN	REPAIRED	201604553901
3/30/2022	032-047	033-043		DUBLIN	JEANNETTE	SHC LEAD BROKEN	REPAIRED	201604554001
3/30/2022	032-047	033-043		DUBLIN	JEANNETTE	SHC LEAD BROKEN	REPAIRED	201604554101
9/14/2022	032-035	032-031		FERN	WILLOW	SHC LEAD BROKEN	REPAIRED	201604554401
9/14/2022	032-029	032-028		JEANNETTE	SHORT	SEWER MAIN BROKEN	REPAIRED	201604556101
3/30/2022	032-023	032-018		DUBLIN	PLUM	SHC LEAD BROKEN	REPAIRED	201604556601

# Total Collection System Repairs In 2022 By CONTRACTORS

C DATE	STRUC1	STRUC2	ADDR	STREET	CROSS STREET	PROBLEM	ACTION	WO_NO
3/30/2022	032-023	032-018		DUBLIN	PLUM	SHC LEAD BROKEN	REPAIRED	201604557701
3/30/2022	032-009	032-006		CAMBRONNE	PLUM	SHC LEAD BROKEN	REPAIRED	201604557801
3/30/2022	032-004	032-003		JOLIET	WILLOW	SEWER MAIN BROKEN	REPAIRED	201604559301
3/30/2022	032-004	032-003		JOLIET	WILLOW	SHC LEAD BROKEN	REPAIRED	201604559401
3/30/2022	032-005	032-003		JOLIET	BIRCH	SHC LEAD BROKEN	REPAIRED	201604559501
3/30/2022	032-008	032-007		JOLIET	PLUM	SLINE SEWER MAIN	REPAIRED	201604560001
3/30/2022	032-009	032-006		CAMBRONNE	PLUM	SEWER MAIN BROKEN	REPAIRED	201604560101
9/14/2022	031-045	031-043		MAPLE	S CARROLLTON AV	SHC LEAD BROKEN	REPAIRED	201604560201
9/14/2022	031-045	031-043		MAPLE	S CARROLLTON AV	SHC LEAD BROKEN	REPAIRED	201604560301
9/14/2022	031-045	031-043		MAPLE	S CARROLLTON AV	SHC LEAD BROKEN	REPAIRED	201604560401
9/14/2022	031-034	031-036		FERN	FRERET	SEWER MAIN BROKEN	REPAIRED	201604561701
9/14/2022	031-034	031-036		FERN	FRERET	SEWER MAIN BROKEN	REPAIRED	201604561801
9/14/2022	031-038	031-037		SHORT	FRERET	SHC LEAD BROKEN	REPAIRED	201604561901



# Total Collection System Repairs In 2022 By CONTRACTORS

C DATE	STRUC1	STRUC2	ADDR	STREET	CROSS STREET	PROBLEM	ACTION	WO_NO
9/14/2022	031-038	031-037		SHORT	FRERET	SHC LEAD BROKEN	REPAIRED	201604562001
9/14/2022	031-043	031-037		SHORT	MAPLE	SEWER MAIN BROKEN	REPAIRED	201604562401
9/14/2022	031-043	031-037		SHORT	MAPLE	SHC LEAD BROKEN	REPAIRED	201604562501
3/30/2022	031-026	031-025		DUBLIN	BURTHE	SEWER MAIN BROKEN	REPAIRED	201604563201
3/30/2022	031-026	031-025		DUBLIN	BURTHE	SHC LEAD BROKEN	REPAIRED	201604563301
3/30/2022	031-026	031-025		DUBLIN	BURTHE	SHC LEAD BROKEN	REPAIRED	201604563401
3/30/2022	031-022	032-026		DUBLIN	ZIMPEL	SEWER MAIN BROKEN	REPAIRED	201604563901
3/30/2022	031-022	032-026		DUBLIN	ZIMPEL	SHC LEAD BROKEN	REPAIRED	201604564001
3/30/2022	031-022	032-026		DUBLIN	ZIMPEL	SHC LEAD BROKEN	REPAIRED	201604564101
3/30/2022	031-023	031-022		ZIMPEL	S CARROLLTON AV	SHC LEAD BROKEN	REPAIRED	201604564301
3/30/2022	031-023	031-022		ZIMPEL	S CARROLLTON AV	SHC LEAD BROKEN	REPAIRED	201604564401
3/30/2022	031-017	031-014		DUBLIN	MAPLE	SEWER MAIN BROKEN	REPAIRED	201604565101
3/30/2022	031-017	031-014		DUBLIN	MAPLE	SHC LEAD BROKEN	REPAIRED	201604565201

# Total Collection System Repairs In 2022 By CONTRACTORS

C DATE	STRUC1	STRUC2	ADDR	STREET	CROSS STREET	PROBLEM	ACTION	WO_NO
3/30/2022	031-017	031-014		DUBLIN	MAPLE	SHC LEAD BROKEN	REPAIRED	201604565301
3/30/2022	031-020	031-010		DANTE	MAPLE	SEWER MAIN BROKEN	REPAIRED	201604565601
3/30/2022	031-020	031-010		DANTE	MAPLE	SHC LEAD BROKEN	REPAIRED	201604565701
3/30/2022	031-020	031-010		DANTE	MAPLE	SHC LEAD BROKEN	REPAIRED	201604565801
3/30/2022	031-021	031-020		MAPLE	DUBLIN	SEWER MAIN BROKEN	REPAIRED	201604566001
3/30/2022	031-008	031-006		CAMBRONNE	BURTHE	SEWER MAIN BROKEN	REPAIRED	201604566401
3/30/2022	031-008	031-006		CAMBRONNE	BURTHE	SHC LEAD BROKEN	REPAIRED	201604566501
3/30/2022	031-008	031-006		CAMBRONNE	BURTHE	SHC LEAD BROKEN	REPAIRED	201604566601
3/30/2022	031-005	031-004		JOLIET	LEAKE AV	SEWER MAIN BROKEN	REPAIRED	201604567401
3/30/2022	031-005	031-004		JOLIET	LEAKE AV	SHC LEAD BROKEN	REPAIRED	201604567501
3/30/2022	030-037	030-033		SHORT	LEAKE AV	SEWER MAIN BROKEN	REPLACED	201604569401
3/30/2022	031-004	031-003		JOLIET	FRERET	SEWER MAIN BROKEN	REPAIRED	201604569501
3/30/2022	031-004	031-003		JOLIET	FRERET	SHC LEAD BROKEN	REPAIRED	201604569601

# Total Collection System Repairs In 2022 By CONTRACTORS

C DATE	STRUC1	STRUC2	ADDR	STREET	CROSS STREET	PROBLEM	ACTION	WO_NO
9/14/2022	030-010	030-009		FERN	ST CHARLES AV	SHC LEAD BROKEN	REPAIRED	201604569801
9/14/2022	030-010	030-009		FERN	ST CHARLES AV	SHC LEAD BROKEN	REPAIRED	201604569901
9/14/2022	030-010	030-009		FERN	ST CHARLES AV	SEWER MAIN BROKEN	REPAIRED	201604570901
3/30/2022	028-047	028-046		GEN OGDEN	PALMETTO	SEWER MAIN BROKEN	REPAIRED	201604578601
3/30/2022	028-047	028-046		GEN OGDEN	PALMETTO	SHC LEAD BROKEN	REPAIRED	201604578701
3/30/2022	027-070	027-069		PALM	LEONIDAS	SEWER MAIN BROKEN	REPAIRED	201604582101
3/30/2022	027-070	027-069		PALM	LEONIDAS	SEWER MAIN BROKEN	REPAIRED	201604582201
3/30/2022	027-051	027-050		OLEANDER	JOLIET	SEWER MAIN BROKEN	REPAIRED	201604583601
3/30/2022	027-051	027-050		OLEANDER	JOLIET	SEWER MAIN BROKEN	REPAIRED	201604583701
3/30/2022	027-047	026-008		MONROE	OLEANDER	SHC LEAD BROKEN	REPAIRED	201604584101
3/30/2022	027-037	027-036		OLEANDER	GEN OGDEN	SEWER MAIN BROKEN	REPAIRED	201604584801
3/30/2022	027-037	027-036		OLEANDER	GEN OGDEN	SHC LEAD BROKEN	REPAIRED	201604584901
3/30/2022	027-037	027-036		OLEANDER	GEN OGDEN	SHC LEAD BROKEN	REPAIRED	201604585001

# Total Collection System Repairs In 2022 By CONTRACTORS

C DATE	STRUC1	STRUC2	ADDR	STREET	CROSS STREET	PROBLEM	ACTION	WO_NO
3/30/2022	027-040	027-014		OLEANDER	GEN OGDEN	SHC LEAD BROKEN	REPAIRED	201604585101
3/30/2022	027-047	026-008		MONROE	OLEANDER	SEWER MAIN BROKEN	REPAIRED	201604585301
3/30/2022	026-040	026-042		APRICOT	MONROE	SHC LEAD BROKEN	REPAIRED	201604587801
3/30/2022	027-002	027-001		OLIVE	MONROE	SHC LEAD BROKEN	REPAIRED	201604588401
3/30/2022	026-040	026-042		APRICOT	MONROE	SHC LEAD BROKEN	REPAIRED	201604590101
3/30/2022	026-032	026-030		PRITCHARD PL	MONROE	SHC LEAD BROKEN	REPAIRED	201604590301
3/30/2022	026-032	026-030		PRITCHARD PL	MONROE	SHC LEAD BROKEN	REPAIRED	201604590401
3/30/2022	026-032	026-030		PRITCHARD PL	MONROE	SHC LEAD BROKEN	REPAIRED	201604590501
3/30/2022	026-032	026-030		PRITCHARD PL	MONROE	SHC LEAD BROKEN	REPAIRED	201604590601
3/30/2022	026-022	026-017		PRITCHARD PL	HAMILTON	SHC LEAD BROKEN	REPAIRED	201604591401
3/30/2022	026-006	026-004		COLAPISSA	HAMILTON	SHC LEAD BROKEN	REPAIRED	201604594301
3/30/2022	023-020	023-018		BIRCH	GEN OGDEN	SEWER MAIN BROKEN	REPAIRED	201604606801
3/30/2022	022-031	022-029		MONROE	BIRCH	SEWER MAIN BROKEN	REPAIRED	201604609101

# Total Collection System Repairs In 2022 By CONTRACTORS

C DATE	STRUC1	STRUC2	ADDR	STREET	CROSS STREET	PROBLEM	ACTION	WO_NO
3/30/2022	022-031	022-029		MONROE	BIRCH	SHC LEAD BROKEN	REPAIRED	201604609201
3/30/2022	022-024	022-023		JEANNETTE	GEN OGDEN	SHC LEAD BROKEN	REPAIRED	201604610501
3/30/2022	021-004	021-003		FRERET	JOLIET	SEWER MAIN BROKEN	REPAIRED	201604610701
3/30/2022	021-004	021-003		FRERET	JOLIET	SHC LEAD BROKEN	REPAIRED	201604610801
3/30/2022	021-004	021-003		FRERET	JOLIET	SHC LEAD BROKEN	REPAIRED	201604610901
3/30/2022	021-004	021-003		FRERET	JOLIET	SHC LEAD BROKEN	REPAIRED	201604611001
3/30/2022	004-016	004-015		STROELITZ	CHERRY	SEWER MAIN BROKEN	REPAIRED	201604616101
3/30/2022	003-032	003-023		PALM	LIVINGSTON	SEWER MAIN BROKEN	REPAIRED	201604618201
3/30/2022	003-032	003-023		PALM	LIVINGSTON	SHC LEAD BROKEN	REPAIRED	201604618301
3/30/2022	004-002	004-001		STROELITZ	CHERRY	SHC LEAD BROKEN	REPAIRED	201604618501
3/30/2022	004-003	004-001		LIVE OAK	PALMETTO	SHC LEAD BROKEN	REPAIRED	201604618701
3/30/2022	001-001	001-007		MISTLETOE	NELSON	SHC LEAD BROKEN	REPAIRED	201604621401
3/30/2022	001-001	001-007		MISTLETOE	NELSON	SHC LEAD BROKEN	REPAIRED	201604621501

# Total Collection System Repairs In 2022 By CONTRACTORS

C DATE	STRUC1	STRUC2	ADDR	STREET	CROSS STREET	PROBLEM	ACTION	WO_NO
3/30/2022	002-024	026-022		PRITCHARD PL	MISTLETOE	SHC LEAD BROKEN	REPAIRED	201604622101
3/30/2022	001-001	001-007		MISTLETOE	NELSON	SEWER MAIN BROKEN	REPAIRED	201604623701
3/30/2022	002-001	026-019		FIG	MISTLETOE	SHC LEAD BROKEN	REPAIRED	201604624301
3/30/2022	001-007	025-011		APPLE	MISTLETOE	SHC LEAD BROKEN	REPAIRED	201604625001
3/30/2022	001-007	025-011		APPLE	MISTLETOE	SHC LEAD BROKEN	REPAIRED	201604625101
3/30/2022	001-011	001-007		MISTLETOE	BELFAST	SEWER MAIN BROKEN	REPAIRED	201604625901
3/30/2022	001-011	001-007		MISTLETOE	BELFAST	SEWER MAIN BROKEN	REPAIRED	201604626001
3/30/2022	001-011	001-007		MISTLETOE	BELFAST	SHC LEAD BROKEN	REPAIRED	201604626101
3/30/2022	001-002	001-001		MISTLETOE	S CLAIBORNE AV	SEWER MAIN BROKEN	REPAIRED	201604626701
3/30/2022	001-002	001-001		MISTLETOE	S CLAIBORNE AV	SHC LEAD BROKEN	REPAIRED	201604626801
3/30/2022	001-007	025-011		APPLE	MISTLETOE	SHC LEAD BROKEN	REPAIRED	201604627201
3/30/2022	001-007	025-011		APPLE	MISTLETOE	SHC LEAD BROKEN	REPAIRED	201604627301
9/14/2022	041-019	041-018		PITT	LEAKE AV	SHC LEAD BROKEN	REPAIRED	201604628201

# Total Collection System Repairs In 2022 By CONTRACTORS

C DATE	STRUC1	STRUC2	ADDR	STREET	CROSS STREET	PROBLEM	ACTION	WO_NO
9/14/2022	042-062	043-044		BURDETTE	HAMPSON	SHC LEAD BROKEN	REPAIRED	201604628701
9/14/2022	042-068	042-038		BURDETTE	PEARL	SHC LEAD BROKEN	REPAIRED	201604628801
9/14/2022	042-027	042-026		HILLARY	PEARL	SHC LEAD BROKEN	REPAIRED	201604629101
9/14/2022	044-035	044-033		JEANNETTE	HILLARY	SEWER MAIN BROKEN	REPAIRED	201604630901
9/14/2022	043-044	031-044		MAPLE	BURDETTE	SEWER MAIN BROKEN	REPAIRED	201604631701
9/14/2022	045-015	045-013		HICKORY	BURDETTE	SEWER MAIN BROKEN	REPAIRED	201604632401
4/6/2022	186-008	186-011	739	S CLARK	TULANE AV	SEWER MAIN BROKEN	REPAIRED	201901284108
4/6/2022	197-063	197-062		BIENVILLE	RAMPART	SEWER MAIN BROKEN	REPAIRED	202000436810
1/28/2022	084-017	084-016	5827	CLARA	NASHVILLE AV	SHC LEAD BROKEN	REPAIRED	202000941004
7/25/2022	366-P1	366-P2	2900	PEOPLES AV		SEWER LEAK - FORCE .....	REPAIRED	202001233504
6/22/2022	118-013	118-001	932	PLEASANT	CONSTANCE	SEWER MAIN BROKEN	REPAIRED	202001306306
6/22/2022	069-024	069-023	6014	HURST	STATE	SEWER MAIN BROKEN	REPAIRED	202001313506
1/12/2022	191-023	021	3519	TULANE AV	S CLARK	SHC LEAD BROKEN	REPAIRED	202001699510

# Total Collection System Repairs In 2022 By CONTRACTORS

C DATE	STRUC1	STRUC2	ADDR	STREET	CROSS STREET	PROBLEM	ACTION	WO_NO
6/29/2022	502-013	502-012	14200	CHEF MENTEUR	ALCEE FORTIER BL	SEWER MAIN BROKEN	REPLACED	202100163904
2/16/2022	199-001	198-008	1723	BIENVILLE	N CLAIBORNE AV	SHC LEAD BROKEN	REPAIRED	202100175204
1/28/2022	250-070	250-069	4000	ATHIS CT	CAMPUS BL	SHC LEAD BROKEN	REPAIRED	202100738204
7/31/2022	131-001	132-033		4TH	S JOHNSON	SEWER MAIN BROKEN	REPAIRED	202100744503
3/17/2022	0000000	000000	2038	FLORIDA AV	PAUGER	SEWER LEAK - FORCE	REPAIRED	202100816304
1/10/2022	023-052	023-013	8720	HICKORY	EAGLE	SHC LEAD BROKEN	REPAIRED	202100841203
6/22/2022	023-052	023-013	8700	HICKORY	EAGLE	SHC LEAD BROKEN	REPAIRED	202100841204
6/22/2022	023-052	023-013	8700	HICKORY	EAGLE	SHC LEAD BROKEN	REPAIRED	202100841205
5/10/2022	133-046	133-045	1231	S BROAD	CLIO	SEWER MAIN BROKEN	REPAIRED	202100921305
2/15/2022	485-081	485-080	13733	CHEF MENTEUR		SEWER MAIN BROKEN	REPAIRED	202100969304
5/4/2022	268-015	-016	909	ORLEANS AV	DAUPHINE	SHC LEAD BROKEN	REPAIRED	202101064704
6/28/2022	045-009	045-007	1823	ADAMS	HICKORY	SEWER MAIN BROKEN	REPAIRED	202101259008
4/28/2022	027-070	027-069	8615	PALM	MONROE	SHC LEAD BROKEN	REPAIRED	202101348604



# Total Collection System Repairs In 2022 By CONTRACTORS

C DATE	STRUC1	STRUC2	ADDR	STREET	CROSS STREET	PROBLEM	ACTION	WO_NO
9/1/2022	079-028	079-026	416	NASHVILLE AV		SEWER MAIN BROKEN	REPAIRED	202101377004
3/31/2022	090-015	090-012	N/A	WILLOW	ROBERT	SEWER MAIN BROKEN	REPAIRED	202101480004
6/22/2022	046-045	035-022	7809	NELSON	BURDETTE	SEWER MAIN BROKEN	REPAIRED	202101489107
6/22/2022	0	0	5336	PASTEUR BL	FILMORE AV	SHC LEAD BROKEN	REPAIRED	202101559007
6/22/2022	357-009	357-014	5828	MANDEVILLE	ATHIS	SHC LEAD BROKEN	REPAIRED	202101712604
4/13/2022	041-032	041-031	422	LOWERLINE	BENJAMIN	SHC LEAD BROKEN	REPAIRED	202101761903
9/29/2022	028-018	028-017	8600BLK	PALMETTO	LEONIDAS	SEWER MAIN BROKEN	REPAIRED	202101782304
3/1/2022	393-004	393-003	3636	ST FERDINAND		SEWER MAIN BROKEN	REPAIRED	202101839204
2/11/2022	197-021			S RAMPART	CANAL	SMH - ABOVE GRADE	REPLACED	202101930101
4/21/2022	0	0	323	FILMORE AV	COLBERT	SHC LEAD BROKEN	REPAIRED	202101936807
6/20/2022	300-099	300-098	6332	CALDWELL DR	JAY	SHC LEAD BROKEN	REPAIRED	202200004105
5/9/2022	070-005	070-004	6001	ST CHARLES AV	STATE	SEWER MAIN BROKEN	REPAIRED	202200074603
6/22/2022	424-087	424-086	7643-45	DOWNMAN RD	CURRAN BL	SEWER MAIN BROKEN	REPAIRED	202200110403

# Total Collection System Repairs In 2022 By CONTRACTORS

C DATE	STRUC1	STRUC2	ADDR	STREET	CROSS STREET	PROBLEM	ACTION	WO_NO
3/28/2022	425-021	425-020		DOWNMAN RD	DWYER RD	SEWER MAIN BROKEN	REPAIRED	202200164401
2/15/2022	366-P1	366-P2	2900	PEOPLES AV		SEWER MAIN BROKEN	REPAIRED	202200181701
11/16/2022	477-084	477-083	8400	HAYNE BL	CROWDER BL	SEWER MAIN BROKEN	REPAIRED	202200200204
2/28/2022	382-002	382-001	800	PORT		SEWER LEAK - FORCE FLOW	REPAIRED	202200260701
5/5/2022	235-003	235-001		MEMPHIS	FILMORE	SEWER LEAK - FORCE FLOW	REPAIRED	202200278401
3/9/2022	235-003	235-001		MEMPHIS	FILMORE	SEWER LEAK - FORCE FLOW	REPAIRED	202200278402
4/20/2022	353-009	353-008	4721	MUSIC	CARNOT	SHC LEAD BROKEN	REPAIRED	202200495802
4/28/2022	000000	000000	1231	LOUISA		SHC LEAD BROKEN	REPAIRED	202200504603
7/25/2022	366-P1	366-P2		ALMONASTER AV	READ BL	SEWER LEAK - FORCE FLOW	REPAIRED	202200523301
5/5/2022	024-019	034-029		LEONIDAS	SYCAMORE	SEWER MANHOLE INCOMPLETE	REPAIRED	202200605401
5/17/2022	424-038	424-037	6073	KUEBEL DR	SHUBERT	SEWER MAIN BROKEN	REPAIRED	202200631603
9/23/2022	523-014	523-013	13164	BISCAY	BEUCAIRE	SEWER MAIN BROKEN	REPAIRED	202200645903
7/9/2022	186-015	185-014	3315	GRAVIER		SEWER MAIN BROKEN	REPAIRED	202200651403

# Total Collection System Repairs In 2022 By CONTRACTORS

C DATE	STRUC1	STRUC2	ADDR	STREET	CROSS STREET	PROBLEM	ACTION	WO_NO
6/22/2022	251-033	251-032	5725	CONGRESS DR	PRENTISS AV	SEWER MAIN BROKEN	REPAIRED	202200678402
9/7/2022	229-001	219-002	905	NAVARRE AV	GEN DIAZ	SEWER MAIN BROKEN	REPAIRED	202200701603
10/14/2022	140-019	140-018	2031	ST CHARLES AV		SHC LEAD BROKEN	REPAIRED	202200708102
6/7/2022	139-005	139-004		PRYTANIA	ST ANDREW	SEWER MAIN BROKEN	REPAIRED	202200801301
9/2/2022	139-005	139-004		PRYTANIA	ST ANDREW	SEWER MAIN BROKEN	REPLACED	202200801303
6/22/2022	309-007	309-006	1800	N GALVEZ	ALLEN	SEWER MAIN BROKEN	REPAIRED	202200801803
7/4/2022	125-003	126-020	1122	4TH	CAMP	SEWER MAIN BROKEN	REPAIRED	202200933403
7/27/2022	083-021	083-019	5515	LASALLE	OCTAVIA	SEWER MAIN BROKEN	REPAIRED	202200995303
12/21/2022	296-011	296-032		HARRISON AV	JUMONVILLE	SEWER MAIN BROKEN	REPAIRED	202201030006
8/20/2022	198-025	198-022	N/A	CANAL	MARAIS	SEWER MAIN BROKEN	EXCAVATED	202201183701
8/21/2022	198-025	198-022	101	MARAIS	CANAL	SEWER MAIN BROKEN	REPAIRED	202201183702
12/5/2022	292-022	292-019	3267	DESAIX BL		SEWER MAIN BROKEN	REPAIRED	202201483801

**TOTAL REPAIRS                      870**

# Total Collection System Repairs In 2022 By CONTRACTORS AND SWB

C DATE	STRUC1	STRUC2	ADDR	STREET	CROSS STREET	PROBLEM	ACTION	WO_NO
3/20/2022	310-044	310-039		N TONTI	ST BERNARD AV	SEWER MAIN BROKEN	REPAIRED	201202337801
3/30/2022	217-023	217-022		ST PETER	N MURAT	SEWER MAIN BROKEN	REPAIRED	201304993501
5/24/2022	202-025	202-023		S SALCEDO	CANAL	SEWER MAIN BROKEN	REPAIRED	201304993801
9/14/2022	206-002	206-001		N ALEXANDER	BIENVILLE	SEWER MAIN BROKEN	REPLACED	201305191001
9/14/2022	206-016	206-011		IBERVILLE	N OLYMPIA	SEWER MAIN BROKEN	REPLACED	201305191101
3/30/2022	241-040	217-029		N HENNESSEY	ST ANN	SEWER MAIN BROKEN	REPAIRED	201400096701
3/30/2022	240-035	241-017		DELGADO DR	TAFT PL	SEWER MAIN BROKEN	REPAIRED	201400096901
5/24/2022	218-015	218-014		N OLYMPIA	ST LOUIS	SEWER MAIN BROKEN	REPAIRED	201400097901
3/30/2022	241-042	241-040		N HENNESSEY	DUMAINE	SEWER MAIN BROKEN	REPAIRED	201400098501
5/24/2022	218-015	218-014		N OLYMPIA	ST LOUIS	SEWER MAIN BROKEN	REPAIRED	201400098601
3/30/2022	241-040	217-029		N HENNESSEY	ST ANN	SHC LEAD BROKEN	REPAIRED	201400099101
3/30/2022	241-040	217-029		N HENNESSEY	ST ANN	SEWER MAIN BROKEN	REPAIRED	201400099201
3/30/2022	026-042	026-030		EAGLE	APRICOT	SEWER MAIN BROKEN	REPAIRED	201400209301

# Total Collection System Repairs In 2022 By CONTRACTORS AND SWB

C DATE	STRUC1	STRUC2	ADDR	STREET	CROSS STREET	PROBLEM	ACTION	WO_NO
3/30/2022	026-042	026-030		EAGLE	APRICOT	SEWER MAIN BROKEN	REPAIRED	201400210601
3/30/2022	326-006	326-001		N ROMAN	PAUGER	SEWER MAIN BROKEN	REPAIRED	201400211501
9/14/2022	033-010	033-009		HICKORY	S CARROLLTON AV	SEWER MAIN BROKEN	REPAIRED	201400212201
9/14/2022	033-010	033-009		HICKORY	S CARROLLTON AV	SEWER MAIN BROKEN	REPAIRED	201400212401
3/30/2022	291-032	291-027		FORTIN	SAUVAGE	SEWER MAIN BROKEN	REPAIRED	201400213501
3/30/2022	004-033	003-032		LIVINGSTON	STROELITZ	SEWER MAIN BROKEN	REPAIRED	201400800501
3/30/2022	004-033	003-032		LIVINGSTON	STROELITZ	SEWER MAIN BROKEN	REPAIRED	201400802701
3/30/2022	218-016	218-014		N OLYMPIA	ST PETER	SEWER MAIN BROKEN	REPAIRED	201401531601
3/30/2022	311-022	311-021		INDUSTRY	N BROAD	SEWER MAIN BROKEN	REPAIRED	201401531701
3/30/2022	328-067	329-002		ALLEN	LAW	SEWER MAIN BROKEN	REPAIRED	201401531801
9/14/2022	208-013	208-011		N ANTHONY	BIENVILLE	SEWER MAIN BROKEN	REPLACED	201401532501
3/30/2022	218-031	241-045		ST ANN	N MURAT	SEWER MAIN BROKEN	REPAIRED	201401532601
3/30/2022	311-022	311-021		INDUSTRY	N BROAD	SEWER MAIN BROKEN	REPAIRED	201401532801

# Total Collection System Repairs In 2022 By CONTRACTORS AND SWB

C DATE	STRUC1	STRUC2	ADDR	STREET	CROSS STREET	PROBLEM	ACTION	WO_NO
3/30/2022	311-024	311-015		NEW ORLEANS	INDUSTRY	SEWER MAIN BROKEN	REPAIRED	201401532901
3/30/2022	311-029	311-027		AGRICULTURE	A P TUREAUD AV	SEWER MAIN BROKEN	REPAIRED	201401533001
9/14/2022	328-063	328-062		ELYSIAN FIELDS	LAW	SEWER MAIN BROKEN	REPLACED	201401533101
5/24/2022	194-016	194-014		ULLOA	S MURAT	SEWER MAIN BROKEN	REPAIRED	201401533701
5/24/2022	194-016	194-014		ULLOA	S MURAT	SEWER MAIN BROKEN	REPAIRED	201401533801
5/24/2022	194-016	194-014		ULLOA	S MURAT	SEWER MAIN BROKEN	REPAIRED	201401533901
9/14/2022	195-003	195-001		S ST PATRICK	BANKS	SEWER MAIN BROKEN	REPLACED	201401534201
3/30/2022	036-016	036-015		APRICOT	CAMBRONNE	SEWER MAIN BROKEN	REPAIRED	201401534701
3/30/2022	036-016	036-015		APRICOT	CAMBRONNE	SEWER MAIN BROKEN	REPAIRED	201401534801
3/30/2022	036-016	036-015		APRICOT	CAMBRONNE	SEWER MAIN BROKEN	REPAIRED	201401534901
3/30/2022	034-005	034-004		DUBLIN	PANOLA	SEWER MAIN BROKEN	REPAIRED	201401536901
5/24/2022	194-016	194-014		ULLOA	S MURAT	SHC LEAD BROKEN	REPAIRED	201401973701
3/30/2022	034-005	034-004		DUBLIN	PANOLA	SHC LEAD BROKEN	REPAIRED	201401974001

# Total Collection System Repairs In 2022 By CONTRACTORS AND SWB

C DATE	STRUC1	STRUC2	ADDR	STREET	CROSS STREET	PROBLEM	ACTION	WO_NO
3/30/2022	034-005	034-004		DUBLIN	PANOLA	SHC LEAD BROKEN	REPAIRED	201401974101
3/30/2022	034-005	034-004		DUBLIN	PANOLA	SHC LEAD BROKEN	REPAIRED	201401974201
5/24/2022	192-013	192-011		S SCOTT	D"HEMECOURT	SHC LEAD BROKEN	REPAIRED	201500441301
5/24/2022	192-013	192-011		S SCOTT	D"HEMECOURT	SHC LEAD BROKEN	REPAIRED	201500441401
5/24/2022	189-021	189-020		S WHITE	PALMYRA	SEWER MAIN BROKEN	REPAIRED	201500441501
3/30/2022	035-030	025-029		APPLE	JOLIET	SEWER MAIN BROKEN	REPAIRED	201500443201
3/30/2022	001-015	025-009		BELFAST	MISTLETOE	SHC LEAD BROKEN	REPAIRED	201500443401
3/20/2022	001-015	025-009		BELFAST	MISTLETOE	SHC LEAD BROKEN	REPAIRED	201500443501
3/30/2022	001-015	025-009		BELFAST	MISTLETOE	SEWER MAIN BROKEN	REPAIRED	201500443601
3/30/2022	036-048	036-047		APRICOT	DANTE	SEWER MAIN BROKEN	REPAIRED	201500444101
3/30/2022	290-001	288-032		LEPAGE	N WHITE	SHC LEAD BROKEN	REPAIRED	201500448301
3/30/2022	290-001	288-032		LEPAGE	N WHITE	SEWER MAIN BROKEN	REPAIRED	201500448501
3/30/2022	036-019	036-018		CAMBRONNE	APRICOT	SEWER MAIN BROKEN	REPAIRED	201500449401

# Total Collection System Repairs In 2022 By CONTRACTORS AND SWB

C DATE	STRUC1	STRUC2	ADDR	STREET	CROSS STREET	PROBLEM	ACTION	WO_NO
5/24/2022	192-013	192-011		S SCOTT	D"HEMECOURT	SEWER MAIN BROKEN	REPAIRED	201500450201
3/30/2022	290-033	290-032		PONCE DE LEON	GENTILLY RD	SEWER MAIN BROKEN	REPAIRED	201500450701
3/30/2022	309-055	309-045		A P TUREAUD AV	AUBRY	SEWER MAIN BROKEN	REPAIRED	201501237801
5/24/2022	309-041			PRIEUR PL	NEW ORLEANS	SMH - BELOW GRADE	REPAIRED	201501383801
5/24/2022	305-024			N ROCHEBLAVE	D"ABADIE	SMH - BELOW GRADE	REPAIRED	201501384001
9/14/2022	038-012			PALMETTO	JOLIET	SMH - BELOW GRADE	REPAIRED	201501384301
10/21/2022	026-010			COLAPISSA	LEONIDAS	SMH - BELOW GRADE	REPAIRED	201501395001
10/26/2022	306-027			N BROAD	LAHARPE	SMH - BELOW GRADE	REPAIRED	201501396201
5/24/2022	288-066			BAYOU RD	DESOTO	SMH - BELOW GRADE	REPAIRED	201501396501
5/24/2022	287-058			KERLEREC	N GALVEZ	SMH - BELOW GRADE	REPAIRED	201501396801
3/11/2022	286-024			URSULINES AV	N JOHNSON	SMH - BELOW GRADE	REPAIRED	201501397201
5/24/2022	305-014			N MIRO	ONZAGA	SMH - BELOW GRADE	REPAIRED	201501399801
10/26/2022	290-027			MAUREPAS	CRETE	SMH - BELOW GRADE	REPAIRED	201501400301



# Total Collection System Repairs In 2022 By CONTRACTORS AND SWB

C DATE	STRUC1	STRUC2	ADDR	STREET	CROSS STREET	PROBLEM	ACTION	WO_NO
5/24/2022	290-006			N WHITE	GRAND RTE ST JOHN	SMH - BELOW GRADE	REPAIRED	201501400401
3/11/2022	043-006			LOWERLINE	FRERET	SMH - BELOW GRADE	REPAIRED	201501400501
5/24/2022	305-031			LAPEYROUSE	N ROCHEBLAVE	SMH - BELOW GRADE	REPAIRED	201501406201
5/24/2022	305-034			N ROCHEBLAVE	LAHARPE	SMH - BELOW GRADE	REPAIRED	201501406301
10/21/2022	309-043			PRIEUR PL	A P TUREAUD AV	SMH - BELOW GRADE	REPAIRED	201501407901
5/22/2022	309-020			O'REILLY	OLD ROMAN	SMH - BELOW GRADE	REPAIRED	201501409301
5/24/2022	309-028			ALLEN	N PRIEUR	SMH - BELOW GRADE	REPAIRED	201501409501
9/14/2022	075-029			VINCENNES PL	S ROCHEBLAVE	SMH - BELOW GRADE	REPAIRED	201501425001
5/24/2022	310-041			N ROCHEBLAVE	REPUBLIC	SMH - BELOW GRADE	REPAIRED	201501426001
5/24/2022	310-008			N DORGENOIS	HAVANA	SMH - BELOW GRADE	REPAIRED	201501426301
5/24/2022	310-010			N DORGENOIS	A P TUREAUD AV	SMH - BELOW GRADE	REPAIRED	201501426401
5/24/2022	311-006			N BROAD	BRUXELLES	SMH - BELOW GRADE	REPAIRED	201501428201
5/24/2022	311-009			HAVANA	DUELS	SMH - BELOW GRADE	REPAIRED	201501428301

# Total Collection System Repairs In 2022 By CONTRACTORS AND SWB

C DATE	STRUC1	STRUC2	ADDR	STREET	CROSS STREET	PROBLEM	ACTION	WO_NO
5/24/2022	311-014			HAVANA	N BROAD	SMH - BELOW GRADE	REPAIRED	201501428501
10/21/2022	311-059			A P TUREAUD AV	HOPE	SMH - BELOW GRADE	REPAIRED	201501430301
10/27/2022	290-020			SAUVAGE	GRAND RTE ST JOHN	SMH - BELOW GRADE	REPAIRED	201501487601
5/24/2022	290-008			GRAND RTE ST	N WHITE	SMH - BELOW GRADE	REPAIRED	201501488801
10/26/2022	291-022			MYSTERY	FORTIN	SMH - BELOW GRADE	REPAIRED	201501489301
5/24/2022	304-024			N PRIEUR	LAHARPE	SMH - BELOW GRADE	REPAIRED	201501490701
5/24/2022	305-009			D"ABADIE	N TONTI	SMH - BELOW GRADE	REPAIRED	201501491101
10/21/2022	304-004			ST BERNARD AV	N PRIEUR	SMH - BELOW GRADE	REPAIRED	201501491501
10/21/2022	304-022			LAPEYROUSE	N PRIEUR	SMH - BELOW GRADE	REPAIRED	201501491801
5/24/2022	304-014			N JOHNSON	LAHARPE	SMH - BELOW GRADE	REPAIRED	201501491901
3/11/2022	270-019			DUMAINE	N ROMAN	SMH - BELOW GRADE	REPAIRED	201501509001
10/21/2022	192-019			S PIERCE	ULLOA	SMH - BELOW GRADE	REPAIRED	201501519601
10/21/2022	190-033			S GAYOSO	TULANE AV	SMH - BELOW GRADE	REPAIRED	201501521601

# Total Collection System Repairs In 2022 By CONTRACTORS AND SWB

C DATE	STRUC1	STRUC2	ADDR	STREET	CROSS STREET	PROBLEM	ACTION	WO_NO
10/21/2022	185-016			RENDON	PERDIDO	SMH - BELOW GRADE	REPAIRED	201501528601
5/24/2022	272-024			N WHITE	ST ANN	SMH - BELOW GRADE	REPAIRED	201501542201
10/21/2022	272-006			ST PETER	N WHITE	SMH - BELOW GRADE	REPAIRED	201501544801
5/24/2022	272-013			N WHITE	ORLEANS AV	SMH - BELOW GRADE	REPAIRED	201501545001
5/24/2022	272-012			ST PETER	N WHITE	SMH - BELOW GRADE	REPAIRED	201501611001
5/24/2022	272-023			DUMAINE	N WHITE	SMH - BELOW GRADE	REPAIRED	201501611801
5/24/2022	134-034			S RENDON	ELBA	SMH - BELOW GRADE	REPAIRED	201501640101
10/31/2022	203-005			S JEFFERSON	CLEVELAND AV	SMH - BELOW GRADE	REPAIRED	201501657601
10/21/2022	043-044			MAPLE	BURDETTE	SMH - BELOW GRADE	REPAIRED	201501671001
5/24/2022	304-017			N DERBIGNY	LAPEYROUSE	SMH - BELOW GRADE	REPAIRED	201501674001
5/24/2022	304-018			N DERBIGNY	LAHARPE	SMH - BELOW GRADE	REPAIRED	201501674101
5/24/2022	304-019			LAPEYROUSE	N ROMAN	SMH - BELOW GRADE	REPAIRED	201501674201
5/24/2022	304-020			LAHARPE	N ROMAN	SMH - BELOW GRADE	REPAIRED	201501674301

# Total Collection System Repairs In 2022 By CONTRACTORS AND SWB

C DATE	STRUC1	STRUC2	ADDR	STREET	CROSS STREET	PROBLEM	ACTION	WO_NO
10/21/2022	304-023			LAPEYROUSE	N JOHNSON	SMH - BELOW GRADE	REPAIRED	201501674601
5/24/2022	304-025			N PRIEUR	COLUMBUS	SMH - BELOW GRADE	REPAIRED	201501674801
5/24/2022	305-008			N MIRO	D"ABADIE	SMH - BELOW GRADE	REPAIRED	201501675401
5/24/2022	305-011			N TONTI	ONZAGA	SMH - BELOW GRADE	REPAIRED	201501675501
5/24/2022	303-027			NEW ORLEANS	N DERBIGNY	SMH - BELOW GRADE	REPAIRED	201501675901
5/24/2022	304-005			N PRIEUR	ONZAGA	SMH - BELOW GRADE	REPAIRED	201501676601
5/24/2022	304-009			N PRIEUR	LAPEYROUSE	SMH - BELOW GRADE	REPAIRED	201501676901
10/26/2022	304-015			LAHARPE	N GALVEZ	SMH - BELOW GRADE	REPAIRED	201501677201
5/24/2022	303-024			LAHARPE	N CLAIBORNE AV	SMH - BELOW GRADE	REPAIRED	201501679001
10/26/2022	291-017			MAUREPAS	SAUVAGE	SMH - BELOW GRADE	REPAIRED	201501679201
5/24/2022	291-018			MAUREPAS	SAUVAGE	SMH - BELOW GRADE	REPAIRED	201501679301
10/26/2022	291-019			MYSTERY	MAUREPAS	SMH - BELOW GRADE	REPAIRED	201501679401
10/26/2022	291-014			MAUREPAS	N LOPEZ	SMH - BELOW GRADE	REPAIRED	201501682401

# Total Collection System Repairs In 2022 By CONTRACTORS AND SWB

C DATE	STRUC1	STRUC2	ADDR	STREET	CROSS STREET	PROBLEM	ACTION	WO_NO
5/24/2022	290-010			N WHITE	PONCE DE LEON	SMH - BELOW GRADE	REPAIRED	201501682501
5/24/2022	290-015			SAUVAGE	MAUREPAS	SMH - BELOW GRADE	REPAIRED	201501683001
5/24/2022	290-016			SAUVAGE	MAUREPAS	SMH - BELOW GRADE	REPAIRED	201501683101
5/24/2022	290-024			N WHITE	MAUREPAS	SMH - BELOW GRADE	REPAIRED	201501683601
10/27/2022	289-054			MOSS	BELL	SMH - BELOW GRADE	REPAIRED	201501684401
10/27/2022	289-058			ORCHID	N DUPRE	SMH - BELOW GRADE	REPAIRED	201501684701
5/24/2022	290-007			GRAND RTE ST	N DUPRE	SMH - BELOW GRADE	REPAIRED	201501685701
5/24/2022	290-009			GRAND RTE ST	CRETE	SMH - BELOW GRADE	REPAIRED	201501685801
3/30/2022	042-014			PEARL	MILLAUDON	SMH - BELOW GRADE	REPAIRED	201501690401
3/30/2022	041-030			MILLAUDON	GARFIELD	SMH - BELOW GRADE	REPAIRED	201501692201
9/14/2022	038-011			JOLIET	PALMETTO	SMH - BELOW GRADE	REPAIRED	201501695201
9/14/2022	038-013			PALMETTO	CAMBRONNE	SMH - BELOW GRADE	REPAIRED	201501695301
10/26/2022	306-037			BAYOU RD	GENTILLY AVE	SMH - BELOW GRADE	REPAIRED	201501720401

# Total Collection System Repairs In 2022 By CONTRACTORS AND SWB

C DATE	STRUC1	STRUC2	ADDR	STREET	CROSS STREET	PROBLEM	ACTION	WO_NO
5/24/2022	306-041			N BROAD	LAPEYROUSE	SMH - BELOW GRADE	REPAIRED	201501720801
5/24/2022	306-042			LAPEYROUSE	PAUL MORPHY	SMH - BELOW GRADE	REPAIRED	201501720901
5/24/2022	289-027			URSULINES AV	HAGAN AV	SMH - BELOW GRADE	REPAIRED	201501723801
10/27/2022	289-042			ESPLANADE AV	N GAYOSO	SMH - BELOW GRADE	REPAIRED	201501725001
10/26/2022	306-015			ONZAGA	N BROAD	SMH - BELOW GRADE	REPAIRED	201501725701
10/26/2022	306-017			N BROAD	LAPEYROUSE	SMH - BELOW GRADE	REPAIRED	201501725901
5/24/2022	306-019			N DORGENOIS	LAPEYROUSE	SMH - BELOW GRADE	REPAIRED	201501726101
5/24/2022	306-021			LAPEYROUSE	N BROAD	SMH - BELOW GRADE	REPAIRED	201501726201
10/21/2022	306-029			LAHARPE	ROUSSELIN DR	SMH - BELOW GRADE	REPAIRED	201501726701
5/24/2022	306-032			N DORGENOIS	COLUMBUS	SMH - BELOW GRADE	REPAIRED	201501726901
5/24/2022	305-036			LAHARPE	N TONTI	SMH - BELOW GRADE	REPAIRED	201501727201
5/24/2022	305-038			LAPEYROUSE	N MIRO	SMH - BELOW GRADE	REPAIRED	201501727401
5/24/2022	305-039			LAPEYROUSE	N TONTI	SMH - BELOW GRADE	REPAIRED	201501727501

# Total Collection System Repairs In 2022 By CONTRACTORS AND SWB

C DATE	STRUC1	STRUC2	ADDR	STREET	CROSS STREET	PROBLEM	ACTION	WO_NO
5/24/2022	305-042			LAHARPE	N MIRO	SMH - BELOW GRADE	REPAIRED	201501727801
5/24/2022	305-044			LAHARPE	N TONTI	SMH - BELOW GRADE	REPAIRED	201501727901
10/27/2022	306-004			N BROAD	AUBRY	SMH - BELOW GRADE	REPAIRED	201501728301
10/21/2022	306-005			N DORGENOIS	AUBRY	SMH - BELOW GRADE	REPAIRED	201501728401
10/27/2022	289-003			N GAYOSO	URSULINES AV	SMH - BELOW GRADE	REPAIRED	201501729301
10/27/2022	289-007			N GAYOSO	URSULINES AV	SMH - BELOW GRADE	REPAIRED	201501729401
5/24/2022	289-018			N SALCEDO	URSULINES AV	SMH - BELOW GRADE	REPAIRED	201501730101
3/11/2022	288-049			GOV NICHOLLS	N BROAD	SMH - BELOW GRADE	REPAIRED	201501730601
10/27/2022	288-069			BAYOU RD	N BROAD	SMH - BELOW GRADE	REPAIRED	201501732001
10/27/2022	288-027			DESOTO	ESPLANADE AV	SMH - BELOW GRADE	REPAIRED	201501732701
10/27/2022	288-030			N BROAD	ESPLANADE AV	SMH - BELOW GRADE	REPAIRED	201501732801
3/11/2022	288-038			ST PHILIP	N BROAD	SMH - BELOW GRADE	REPAIRED	201501733401
3/11/2022	288-044			N DORGENOIS	GOV NICHOLLS	SMH - BELOW GRADE	REPAIRED	201501733701

# Total Collection System Repairs In 2022 By CONTRACTORS AND SWB

C DATE	STRUC1	STRUC2	ADDR	STREET	CROSS STREET	PROBLEM	ACTION	WO_NO
3/11/2022	287-070			N MIRO	BARRACKS	SMH - BELOW GRADE	REPAIRED	201501734401
10/26/2022	288-007			URSULINES AV	N BROAD	SMH - BELOW GRADE	REPAIRED	201501735001
10/26/2022	288-009			URSULINES AV	N DUPRE	SMH - BELOW GRADE	REPAIRED	201501735101
10/21/2022	288-019			ORCHID	N BROAD	SMH - BELOW GRADE	REPAIRED	201501735601
10/26/2022	287-043			N MIRO	BAYOU RD	SMH - BELOW GRADE	REPAIRED	201501735901
10/26/2022	287-044			BAYOU RD	N TONTI	SMH - BELOW GRADE	REPAIRED	201501736001
5/24/2022	287-045			BAYOU RD	N ROCHEBLAVE	SMH - BELOW GRADE	REPAIRED	201501736101
5/24/2022	287-047			N ROCHEBLAVE	KERLEREC	SMH - BELOW GRADE	REPAIRED	201501736201
5/24/2022	287-048			KERLEREC	N DORGENOIS	SMH - BELOW GRADE	REPAIRED	201501736301
5/24/2022	287-050			COLUMBUS	N DORGENOIS	SMH - BELOW GRADE	REPAIRED	201501736401
10/26/2022	287-051			N MIRO	KERLEREC	SMH - BELOW GRADE	REPAIRED	201501736501
10/26/2022	287-053			N MIRO	COLUMBUS	SMH - BELOW GRADE	REPAIRED	201501736701
3/11/2022	287-021			ESPLANADE AV	N TONTI	SMH - BELOW GRADE	REPAIRED	201501737701



# Total Collection System Repairs In 2022 By CONTRACTORS AND SWB

C DATE	STRUC1	STRUC2	ADDR	STREET	CROSS STREET	PROBLEM	ACTION	WO_NO
3/11/2022	287-026			N TONTI	BARRACKS	SMH - BELOW GRADE	REPAIRED	201501738001
3/11/2022	287-030			N ROCHEBLAVE	URSULINES AV	SMH - BELOW GRADE	REPAIRED	201501738301
3/11/2022	287-031			URSULINES AV	N DORGENOIS	SMH - BELOW GRADE	REPAIRED	201501738401
3/11/2022	287-016			ST PHILIP	N ROCHEBLAVE	SMH - BELOW GRADE	REPAIRED	201501738601
3/11/2022	287-036			GOV NICHOLLS	N DORGENOIS	SMH - BELOW GRADE	REPAIRED	201501738801
5/24/2022	286-060			KERLEREC	N JOHNSON	SMH - BELOW GRADE	REPAIRED	201501739301
5/24/2022	286-063			N JOHNSON	ESPLANADE AV	SMH - BELOW GRADE	REPAIRED	201501739601
10/26/2022	286-064			ESPLANADE AV	N GALVEZ	SMH - BELOW GRADE	REPAIRED	201501739701
3/11/2022	287-005			URSULINES AV	N GALVEZ	SMH - BELOW GRADE	REPAIRED	201501740001
3/11/2022	287-012			URSULINES AV	N ROCHEBLAVE	SMH - BELOW GRADE	REPAIRED	201501740501
3/11/2022	286-042			N JOHNSON	BAYOU RD	SMH - BELOW GRADE	REPAIRED	201501741501
3/11/2022	286-044			BAYOU RD	N GALVEZ	SMH - BELOW GRADE	REPAIRED	201501741701
3/11/2022	286-027			GOV NICHOLLS	N JOHNSON	SMH - BELOW GRADE	REPAIRED	201501743501

# Total Collection System Repairs In 2022 By CONTRACTORS AND SWB

C DATE	STRUC1	STRUC2	ADDR	STREET	CROSS STREET	PROBLEM	ACTION	WO_NO
10/21/2022	275-021			MOSS	ESPLANADE AV	SMH - BELOW GRADE	REPAIRED	201501744401
5/24/2022	274-007			TOULOUSE	HAGAN AV	SMH - BELOW GRADE	REPAIRED	201501746401
5/24/2022	274-010			LAFITTE	MOSS	SMH - BELOW GRADE	REPAIRED	201501746601
5/24/2022	274-013			HAGAN AV	ORLEANS AV	SMH - BELOW GRADE	REPAIRED	201501746801
5/24/2022	274-021			HAGAN AV	ST ANN	SMH - BELOW GRADE	REPAIRED	201501747301
5/24/2022	274-024			DUMAINE	MOSS	SMH - BELOW GRADE	REPAIRED	201501747501
5/24/2022	273-053			N DUPRE	ST ANN	SMH - BELOW GRADE	REPAIRED	201501748101
5/24/2022	273-056			N DUPRE	DUMAINE	SMH - BELOW GRADE	REPAIRED	201501748301
5/24/2022	274-001			HAGAN AV	ST PETER	SMH - BELOW GRADE	REPAIRED	201501749401
10/25/2022	273-023			ORLEANS AV	N RENDON	SMH - BELOW GRADE	REPAIRED	201501749601
10/25/2022	273-024			TOULOUSE	N RENDON	SMH - BELOW GRADE	REPAIRED	201501749701
5/24/2022	273-025			N RENDON	LAFITTE	SMH - BELOW GRADE	REPAIRED	201501749801
10/25/2022	273-026			ST PETER	N RENDON	SMH - BELOW GRADE	REPAIRED	201501749901

# Total Collection System Repairs In 2022 By CONTRACTORS AND SWB

C DATE	STRUC1	STRUC2	ADDR	STREET	CROSS STREET	PROBLEM	ACTION	WO_NO
5/24/2022	273-028			N SALCEDO	DUMAINE	SMH - BELOW GRADE	REPAIRED	201501750101
5/24/2022	273-029			DUMAINE	N GAYOSO	SMH - BELOW GRADE	REPAIRED	201501750201
5/24/2022	273-034			N SALCEDO	ST ANN	SMH - BELOW GRADE	REPAIRED	201501750401
5/24/2022	273-038			DUMAINE	N LOPEZ	SMH - BELOW GRADE	REPAIRED	201501750601
10/25/2022	273-044			ORLEANS AV	N RENDON	SMH - BELOW GRADE	REPAIRED	201501751001
10/25/2022	273-011			ORLEANS AV	N SALCEDO	SMH - BELOW GRADE	REPAIRED	201501752101
5/24/2022	273-014			LAFITTE	N GAYOSO	SMH - BELOW GRADE	REPAIRED	201501752301
5/24/2022	273-019			N LOPEZ	LAFITTE	SMH - BELOW GRADE	REPAIRED	201501752601
5/24/2022	273-020			LAFITTE	N RENDON	SMH - BELOW GRADE	REPAIRED	201501752701
5/24/2022	273-021			N LOPEZ	ST PETER	SMH - BELOW GRADE	REPAIRED	201501752801
3/11/2022	272-054			DUMAINE	N BROAD	SMH - BELOW GRADE	REPAIRED	201501753201
10/21/2022	027-002			OLIVE	MONROE	SMH - BELOW GRADE	REPAIRED	201501772801
10/21/2022	027-013			EAGLE	OLEANDER	SMH - BELOW GRADE	REPAIRED	201501773501

# Total Collection System Repairs In 2022 By CONTRACTORS AND SWB

C DATE	STRUC1	STRUC2	ADDR	STREET	CROSS STREET	PROBLEM	ACTION	WO_NO
10/21/2022	027-015			PALM	GEN OGDEN	SMH - BELOW GRADE	REPAIRED	201501773601
10/21/2022	026-022			PRITCHARD PL	HAMILTON	SMH - BELOW GRADE	REPAIRED	201501774501
10/21/2022	026-023			HAMILTON	EARHART BL	SMH - BELOW GRADE	REPAIRED	201501774701
10/21/2022	026-008			COLAPISSA	MONROE	SMH - BELOW GRADE	REPAIRED	201501777001
10/21/2022	025-029			APPLE	LEONIDAS	SMH - BELOW GRADE	REPAIRED	201501778601
10/21/2022	025-036			MONROE	NELSON	SMH - BELOW GRADE	REPAIRED	201501779001
10/21/2022	025-040			EAGLE	NELSON	SMH - BELOW GRADE	REPAIRED	201501779201
10/21/2022	025-020			HAMILTON	S CLAIBORNE AV	SMH - BELOW GRADE	REPAIRED	201501786501
10/21/2022	025-048			MONROE	BELFAST	SMH - BELOW GRADE	REPAIRED	201501793701
10/21/2022	030-015			ST CHARLES AV	FERN	SMH - BELOW GRADE	REPAIRED	201501798101
5/24/2022	273-017			N SALCEDO	ORLEANS AV	SMH - BELOW GRADE	REPAIRED	201501800301
5/24/2022	273-040			N LOPEZ	ST ANN	SMH - BELOW GRADE	REPAIRED	201501802701
5/24/2022	274-017			ST ANN	MOSS	SMH - BELOW GRADE	REPAIRED	201501804401

# Total Collection System Repairs In 2022 By CONTRACTORS AND SWB

C DATE	STRUC1	STRUC2	ADDR	STREET	CROSS STREET	PROBLEM	ACTION	WO_NO
5/24/2022	274-020			DUMAINE	HAGAN AV	SMH - BELOW GRADE	REPAIRED	201501804501
3/11/2022	286-026			URSULINES AV	N JOHNSON	SMH - BELOW GRADE	REPAIRED	201501806301
3/11/2022	286-029			N JOHNSON	BARRACKS	SMH - BELOW GRADE	REPAIRED	201501806401
5/24/2022	288-018			ORCHID	N WHITE	SMH - BELOW GRADE	REPAIRED	201501806701
5/24/2022	287-049			N ROCHEBLAVE	COLUMBUS	SMH - BELOW GRADE	REPAIRED	201501806901
10/26/2022	287-052			KERLEREC	N MIRO	SMH - BELOW GRADE	REPAIRED	201501807001
5/24/2022	287-054			COLUMBUS	N TONTI	SMH - BELOW GRADE	REPAIRED	201501807101
5/24/2022	287-057			COLUMBUS	N ROCHEBLAVE	SMH - BELOW GRADE	REPAIRED	201501807201
10/26/2022	287-063			COLUMBUS	N MIRO	SMH - BELOW GRADE	REPAIRED	201501807401
10/27/2022	288-068			BAYOU RD	N BROAD	SMH - BELOW GRADE	REPAIRED	201501811701
10/27/2022	288-029			DESOTO	N BROAD	SMH - BELOW GRADE	REPAIRED	201501811901
3/11/2022	288-037			ST PHILIP	N BROAD	SMH - BELOW GRADE	REPAIRED	201501812201
3/11/2022	288-043			URSULINES AV	N DORGENOIS	SMH - BELOW GRADE	REPAIRED	201501812401

# Total Collection System Repairs In 2022 By CONTRACTORS AND SWB

C DATE	STRUC1	STRUC2	ADDR	STREET	CROSS STREET	PROBLEM	ACTION	WO_NO
10/21/2022	306-001			N DORGENOIS	O'REILLY	SMH - BELOW GRADE	REPAIRED	201501813201
5/24/2022	306-003			O'REILLY	N BROAD	SMH - BELOW GRADE	REPAIRED	201501813301
10/27/2022	289-005			URSULINES AV	N DUPRE	SMH - BELOW GRADE	REPAIRED	201501813701
10/27/2022	289-019			URSULINES AV	N LOPEZ	SMH - BELOW GRADE	REPAIRED	201501814101
10/27/2022	289-022			URSULINES AV	N RENDON	SMH - BELOW GRADE	REPAIRED	201501814201
5/24/2022	289-034			DESOTO	N LOPEZ	SMH - BELOW GRADE	REPAIRED	201501815001
5/24/2022	306-020			LAPEYROUSE	ROUSSELIN DR	SMH - BELOW GRADE	REPAIRED	201501815601
5/24/2022	306-026			LAPEYROUSE	N BROAD	SMH - BELOW GRADE	REPAIRED	201501815801
5/24/2022	306-028			N DORGENOIS	LAHARPE	SMH - BELOW GRADE	REPAIRED	201501815901
5/24/2022	306-049			N BROAD	ONZAGA	SMH - BELOW GRADE	REPAIRED	201501817101
9/14/2022	034-049			SYCAMORE	S CARROLLTON AV	SMH - BELOW GRADE	REPAIRED	201501822301
10/21/2022	001-004		9231	NELSON	MONTICELLO AV	SMH - BELOW GRADE	REPAIRED	201501858801
10/27/2022	331-051			N BROAD	FLORIDA AV	SMH - BELOW GRADE	REPAIRED	201501986701

# Total Collection System Repairs In 2022 By CONTRACTORS AND SWB

C DATE	STRUC1	STRUC2	ADDR	STREET	CROSS STREET	PROBLEM	ACTION	WO_NO
10/21/2022	326-052			ALLEN	N DERBIGNY	SMH - BELOW GRADE	REPAIRED	201501998901
10/21/2022	326-053			ALLEN	N DERBIGNY	SMH - BELOW GRADE	REPAIRED	201501999001
10/21/2022	326-018			TOURO	N CLAIBORNE AV	SMH - BELOW GRADE	REPAIRED	201502003301
10/28/2022	311-030			A P TUREAUD AV	N BROAD	SMH - BELOW GRADE	REPAIRED	201502009101
5/24/2022	311-001			HAVANA	HOPE	SMH - BELOW GRADE	REPAIRED	201502010301
5/24/2022	311-007			BRUXELLES	LAW	SMH - BELOW GRADE	REPAIRED	201502010901
10/21/2022	311-020			DUELS	A P TUREAUD AV	SMH - BELOW GRADE	REPAIRED	201502011901
5/24/2022	310-039			N TONTI	HAVANA	SMH - BELOW GRADE	REPAIRED	201502013001
5/24/2022	310-040			HAVANA	N ROCHEBLAVE	SMH - BELOW GRADE	REPAIRED	201502013101
5/24/2022	310-042			HAVANA	N ROCHEBLAVE	SMH - BELOW GRADE	REPAIRED	201502013201
10/25/2022	310-002			ST BERNARD AV	N DORGENOIS	SMH - BELOW GRADE	REPAIRED	201502013801
5/24/2022	310-004			LAW	REPUBLIC	SMH - BELOW GRADE	REPAIRED	201502014001
5/24/2022	310-005			N DORGENOIS	REPUBLIC	SMH - BELOW GRADE	REPAIRED	201502014101

# Total Collection System Repairs In 2022 By CONTRACTORS AND SWB

C DATE	STRUC1	STRUC2	ADDR	STREET	CROSS STREET	PROBLEM	ACTION	WO_NO
5/24/2022	310-007			LAW	HAVANA	SMH - BELOW GRADE	REPAIRED	201502014401
5/24/2022	310-019			LAW	A P TUREAUD AV	SMH - BELOW GRADE	REPAIRED	201502015101
10/21/2022	310-020			LAW	NEW ORLEANS	SMH - BELOW GRADE	REPAIRED	201502015201
10/21/2022	058-010			AUDUBON PL	S CLAIBORNE AV	SMH - BELOW GRADE	REPAIRED	201502024301
3/11/2022	057-018			PANOLA	PINE	SMH - BELOW GRADE	REPAIRED	201502026501
5/24/2022	047-021			AUDUBON	FIG	SMH - BELOW GRADE	REPAIRED	201502047701
10/21/2022	003-028			OLIVE	CAMPHOR	SMH - BELOW GRADE	REPAIRED	201502057201
10/21/2022	004-001			LIVE OAK	STROELITZ	SMH - BELOW GRADE	REPAIRED	201502057701
10/21/2022	004-013			CHERRY	STROELITZ	SMH - BELOW GRADE	REPAIRED	201502058301
10/21/2022	002-012			PRITCHARD PL	CHERRY	SMH - BELOW GRADE	REPAIRED	201502061501
5/24/2022	309-019			O'REILLY	N GALVEZ	SMH - BELOW GRADE	REPAIRED	201502063301
10/25/2022	308-002			ST BERNARD AV	ROUSSELIN DR	SMH - BELOW GRADE	REPAIRED	201502064201
5/24/2022	306-059			N BROAD	D'ABADIE	SMH - BELOW GRADE	REPAIRED	201502065601



# Total Collection System Repairs In 2022 By CONTRACTORS AND SWB

C DATE	STRUC1	STRUC2	ADDR	STREET	CROSS STREET	PROBLEM	ACTION	WO_NO
5/24/2022	306-061			D"ABADIE	PAUL MORPHY	SMH - BELOW GRADE	REPAIRED	201502065701
5/24/2022	306-062			PAUL MORPHY	D"ABADIE	SMH - BELOW GRADE	REPAIRED	201502065801
5/24/2022	309-032			N ROMAN	NEW ORLEANS	SMH - BELOW GRADE	REPAIRED	201502067401
10/21/2022	309-034			NEW ORLEANS	OLD ROMAN	SMH - BELOW GRADE	REPAIRED	201502067601
10/21/2022	309-044			A P TUREAUD AV	OLD ROMAN	SMH - BELOW GRADE	REPAIRED	201502068101
10/21/2022	309-051			A P TUREAUD AV	N GALVEZ	SMH - BELOW GRADE	REPAIRED	201502068601
5/24/2022	305-015			ONZAGA	N TONTI	SMH - BELOW GRADE	REPAIRED	201502070601
10/26/2022	305-018			ST BERNARD AV	N ROCHEBLAVE	SMH - BELOW GRADE	REPAIRED	201502070901
10/26/2022	305-021			N ROCHEBLAVE	ST BERNARD AV	SMH - BELOW GRADE	REPAIRED	201502071201
5/24/2022	305-023			D"ABADIE	N ROCHEBLAVE	SMH - BELOW GRADE	REPAIRED	201502071301
5/24/2022	305-025			D"ABADIE	N TONTI	SMH - BELOW GRADE	REPAIRED	201502071401
10/26/2022	305-026			N ROCHEBLAVE	ONZAGA	SMH - BELOW GRADE	REPAIRED	201502071501
5/24/2022	305-030			LAPEYROUSE	N ROCHEBLAVE	SMH - BELOW GRADE	REPAIRED	201502071701

# Total Collection System Repairs In 2022 By CONTRACTORS AND SWB

C DATE	STRUC1	STRUC2	ADDR	STREET	CROSS STREET	PROBLEM	ACTION	WO_NO
5/24/2022	305-035			N ROCHEBLAVE	COLUMBUS	SMH - BELOW GRADE	REPAIRED	201502072201
3/30/2022	327-001			TOURO	N MIRO	SMH - BELOW GRADE	REPAIRED	201502259401
3/30/2022	327-016			N JOHNSON	PAUGER	SMH - BELOW GRADE	REPAIRED	201502259501
3/30/2022	306-052			PAUL MORPHY	LAPEYROUSE	SMH - BELOW GRADE	REPAIRED	201502261801
5/24/2022	285-033			N CLAIBORNE AV	BAYOU RD	SMH - BELOW GRADE	REPAIRED	201502262701
5/24/2022	272-074			CONTI	N WHITE	SMH - BELOW GRADE	REPAIRED	201502264801
9/14/2022	272-079			DUMAINE	N WHITE	SMH - BELOW GRADE	REPAIRED	201502264901
3/30/2022	273-018			TOULOUSE	N LOPEZ	SMH - BELOW GRADE	REPAIRED	201502265201
3/30/2022	273-051			DUMAINE	N DUPRE	SMH - BELOW GRADE	REPAIRED	201502265401
3/20/2022	240-039			DUMAINE	TAFT PL	SMH - BELOW GRADE	REPAIRED	201502266701
9/14/2022	240-044			DUMAINE	N CARROLLTON AV	SMH - BELOW GRADE	REPAIRED	201502266901
3/30/2022	240-046			WILSON	DELGADO DR	SMH - BELOW GRADE	REPAIRED	201502267001
3/30/2022	241-011			DUMAINE	MARQUEDA PL	SMH - BELOW GRADE	REPAIRED	201502267101

# Total Collection System Repairs In 2022 By CONTRACTORS AND SWB

C DATE	STRUC1	STRUC2	ADDR	STREET	CROSS STREET	PROBLEM	ACTION	WO_NO
3/30/2022	241-023			ST ANN	MARQUEDA PL	SMH - BELOW GRADE	REPAIRED	201502267301
3/30/2022	241-027			MARQUEDA PL	ST ANN	SMH - BELOW GRADE	REPAIRED	201502267401
3/30/2022	240-023			HARDING DR	DELGADO DR	SMH - BELOW GRADE	REPAIRED	201502267901
9/14/2022	217-021			N ALEXANDER	ST LOUIS	SMH - BELOW GRADE	REPAIRED	201502268101
5/24/2022	218-001			TOULOUSE	N MURAT	SMH - BELOW GRADE	REPAIRED	201502268701
3/30/2022	218-003			N MURAT	ST PETER	SMH - BELOW GRADE	REPAIRED	201502268801
5/24/2022	218-014			TOULOUSE	N OLYMPIA	SMH - BELOW GRADE	REPAIRED	201502269001
5/24/2022	218-034			TOULOUSE	N OLYMPIA	SMH - BELOW GRADE	REPAIRED	201502269201
3/30/2022	240-014			W MOSS	ST JOHN CT	SMH - BELOW GRADE	REPAIRED	201502269501
3/30/2022	240-017			W MOSS	ST JOHN CT	SMH - BELOW GRADE	REPAIRED	201502269601
5/24/2022	216-009			N SCOTT	TOULOUSE	SMH - BELOW GRADE	REPAIRED	201502270201
5/24/2022	216-014			TOULOUSE	N GENOIS	SMH - BELOW GRADE	REPAIRED	201502270601
5/24/2022	216-015			TOULOUSE	N GENOIS	SMH - BELOW GRADE	REPAIRED	201502270701

# Total Collection System Repairs In 2022 By CONTRACTORS AND SWB

C DATE	STRUC1	STRUC2	ADDR	STREET	CROSS STREET	PROBLEM	ACTION	WO_NO
9/14/2022	206-011			IBERVILLE	N MURAT	SMH - BELOW GRADE	REPAIRED	201502271701
5/24/2022	206-012			N MURAT	CANAL	SMH - BELOW GRADE	REPAIRED	201502271801
9/14/2022	206-021			IBERVILLE	N ST PATRICK	SMH - BELOW GRADE	REPAIRED	201502272301
9/14/2022	206-025			N ST PATRICK	CANAL	SMH - BELOW GRADE	REPAIRED	201502272501
5/24/2022	205-028			N SOLOMON	CANAL	SMH - BELOW GRADE	REPAIRED	201502274401
5/24/2022	205-031			N SOLOMON	IBERVILLE	SMH - BELOW GRADE	REPAIRED	201502274501
5/24/2022	206-007			N MURAT	CANAL	SMH - BELOW GRADE	REPAIRED	201502275101
5/24/2022	203-033			N TELEMACHUS	CANAL	SMH - BELOW GRADE	REPAIRED	201502275701
5/24/2022	203-041			N CLARK	BIENVILLE	SMH - BELOW GRADE	REPAIRED	201502276001
5/24/2022	204-005			CANAL	S PIERCE	SMH - BELOW GRADE	REPAIRED	201502276401
5/24/2022	204-026			BIENVILLE	N SCOTT	SMH - BELOW GRADE	REPAIRED	201502276801
5/24/2022	202-047			N GAYOSO	BIENVILLE	SMH - BELOW GRADE	REPAIRED	201502277201
5/24/2022	203-007			CANAL	S CLARK	SMH - BELOW GRADE	REPAIRED	201502278001

# Total Collection System Repairs In 2022 By CONTRACTORS AND SWB

C DATE	STRUC1	STRUC2	ADDR	STREET	CROSS STREET	PROBLEM	ACTION	WO_NO
5/24/2022	202-027			CANAL	S RENDON	SMH - BELOW GRADE	REPAIRED	201502280201
5/24/2022	201-015			S WHITE	PALMYRA	SMH - BELOW GRADE	REPAIRED	201502281301
5/24/2022	201-049			CANAL	N WHITE	SMH - BELOW GRADE	REPAIRED	201502282301
5/24/2022	194-009			D"HEMECOURT	S ALEXANDER	SMH - BELOW GRADE	REPAIRED	201502282501
5/24/2022	194-017			BAUDIN	S MURAT	SMH - BELOW GRADE	REPAIRED	201502282801
5/24/2022	194-020			D"HEMECOURT	S ALEXANDER	SMH - BELOW GRADE	REPAIRED	201502282901
5/24/2022	194-025			BAUDIN	S MURAT	SMH - BELOW GRADE	REPAIRED	201502283101
5/24/2022	195-013			S BERNADOTTE	BANKS	SMH - BELOW GRADE	REPAIRED	201502283701
5/24/2022	193-012			D"HEMECOURT	S CARROLLTON AV	SMH - BELOW GRADE	REPAIRED	201502285101
5/24/2022	193-029			BAUDIN	S CARROLLTON AV	SMH - BELOW GRADE	REPAIRED	201502285601
5/24/2022	192-006			BANKS	S SCOTT	SMH - BELOW GRADE	REPAIRED	201502287101
5/24/2022	192-010			BAUDIN	S CARROLLTON AV	SMH - BELOW GRADE	REPAIRED	201502287401
5/24/2022	192-013			S SCOTT	D"HEMECOURT	SMH - BELOW GRADE	REPAIRED	201502287501

# Total Collection System Repairs In 2022 By CONTRACTORS AND SWB

C DATE	STRUC1	STRUC2	ADDR	STREET	CROSS STREET	PROBLEM	ACTION	WO_NO
5/24/2022	192-021			ULLOA	S SCOTT	SMH - BELOW GRADE	REPAIRED	201502287701
5/24/2022	192-022			S SCOTT	ULLOA	SMH - BELOW GRADE	REPAIRED	201502287801
5/24/2022	189-021			S WHITE	PALMYRA	SMH - BELOW GRADE	REPAIRED	201502290001
5/24/2022	189-016			S WHITE	BAUDIN	SMH - BELOW GRADE	REPAIRED	201502290601
5/24/2022	189-040			S WHITE	BANKS	SMH - BELOW GRADE	REPAIRED	201502290701
5/24/2022	185-029			GRAVIER	S DUPRE	SMH - BELOW GRADE	REPAIRED	201502291801
5/24/2022	185-033			S DUPRE	PERDIDO	SMH - BELOW GRADE	REPAIRED	201502292001
5/24/2022	189-013			BANKS	S WHITE	SMH - BELOW GRADE	REPAIRED	201502293201
5/24/2022	184-004			PERDIDO	JANE AL	SMH - BELOW GRADE	REPAIRED	201502293501
5/24/2022	184-008			GRAVIER	S WHITE	SMH - BELOW GRADE	REPAIRED	201502293601
5/24/2022	184-009			S WHITE	TULANE AV	SMH - BELOW GRADE	REPAIRED	201502293701
5/24/2022	184-011			GRAVIER	S BROAD	SMH - BELOW GRADE	REPAIRED	201502293801
5/24/2022	185-001			S GAYOSO	GRAVIER	SMH - BELOW GRADE	REPAIRED	201502294801

# Total Collection System Repairs In 2022 By CONTRACTORS AND SWB

C DATE	STRUC1	STRUC2	ADDR	STREET	CROSS STREET	PROBLEM	ACTION	WO_NO
5/24/2022	135-018			S JEFFERSON	MARTIN LUTHER	SMH - BELOW GRADE	REPAIRED	201502299701
9/14/2022	144-021			S DERBIGNY	JACKSON AV	SMH - BELOW GRADE	REPAIRED	201502300201
3/11/2022	057-021			SYCAMORE	LOWERLINE	SMH - BELOW GRADE	REPAIRED	201502305801
5/24/2022	201-061			CLEVELAND AV	S BROAD	SMH - BELOW GRADE	REPAIRED	201502310801
3/30/2022	023-032			HOLLYGROVE	CARROLLTON	SMH - BELOW GRADE	REPAIRED	201502316101
3/30/2022	023-066			BIRCH	JOLIET	SMH - BELOW GRADE	REPAIRED	201502316201
3/30/2022	023-069			GREEN	GEN OGDEN	SMH - BELOW GRADE	REPAIRED	201502316301
3/30/2022	025-002			BELFAST	GEN OGDEN	SMH - BELOW GRADE	REPAIRED	201502316401
9/14/2022	002-013			PRITCHARD PL	LIVE OAK	SMH - BELOW GRADE	REPAIRED	201502316501
3/30/2022	003-033			PALM	CAMPHOR	SMH - BELOW GRADE	REPAIRED	201502316801
9/14/2022	004-006			STROELITZ	LIVINGSTON	SMH - BELOW GRADE	REPAIRED	201502317001
9/14/2022	036-003			FERN	COLAPISSA	SMH - BELOW GRADE	REPAIRED	201502317401
3/30/2022	036-025			APRICOT	CAMBRONNE	SMH - BELOW GRADE	REPAIRED	201502317601

# Total Collection System Repairs In 2022 By CONTRACTORS AND SWB

C DATE	STRUC1	STRUC2	ADDR	STREET	CROSS STREET	PROBLEM	ACTION	WO_NO
9/14/2022	033-001			COHN	FERN	SMH - BELOW GRADE	REPAIRED	201502317701
3/30/2022	031-001			DANTE	ZIMPEL	SMH - BELOW GRADE	REPAIRED	201502318201
9/14/2022	042-030			HILLARY	ST CHARLES AV	SMH - BELOW GRADE	REPAIRED	201502319601
9/14/2022	038-016			CAMBRONNE	PALMETTO	SMH - BELOW GRADE	REPAIRED	201502320101
5/24/2022	077-021			PANAMA CT	WALMSLEY AV	SMH - BELOW GRADE	REPAIRED	201502323401
5/24/2022	184-040			S WHITE	TULANE AV	SMH - BELOW GRADE	REPAIRED	201502326001
5/24/2022	191-019			D"HEMECOURT	S CLARK	SMH - BELOW GRADE	REPAIRED	201502327201
5/24/2022	185-010			PERDIDO	S DUPRE	SMH - BELOW GRADE	REPAIRED	201502328401
5/24/2022	193-031			D"HEMECOURT	S CARROLLTON AV	SMH - BELOW GRADE	REPAIRED	201502329001
5/24/2022	192-007			S SCOTT	BAUDIN	SMH - BELOW GRADE	REPAIRED	201502329501
5/24/2022	192-012			BAUDIN	S CORTEZ	SMH - BELOW GRADE	REPAIRED	201502329601
5/24/2022	192-020			ULLOA	S CARROLLTON AV	SMH - BELOW GRADE	REPAIRED	201502329801
5/24/2022	192-024			ULLOA	S CORTEZ	SMH - BELOW GRADE	REPAIRED	201502329901



# Total Collection System Repairs In 2022 By CONTRACTORS AND SWB

C DATE	STRUC1	STRUC2	ADDR	STREET	CROSS STREET	PROBLEM	ACTION	WO_NO
5/24/2022	202-028			CANAL	S SALCEDO	SMH - BELOW GRADE	REPAIRED	201502330101
5/24/2022	201-035			N WHITE	CANAL	SMH - BELOW GRADE	REPAIRED	201502330501
5/24/2022	194-029			BAUDIN	S OLYMPIA	SMH - BELOW GRADE	REPAIRED	201502331101
5/24/2022	195-011			BANKS	S BERNADOTTE	SMH - BELOW GRADE	REPAIRED	201502331301
5/24/2022	202-021			CLEVELAND AV	S RENDON	SMH - BELOW GRADE	REPAIRED	201502331401
5/24/2022	203-043			N CLARK	CANAL	SMH - BELOW GRADE	REPAIRED	201502331701
5/24/2022	204-016			N SCOTT	BIENVILLE	SMH - BELOW GRADE	REPAIRED	201502332001
5/24/2022	204-034			S PIERCE	CANAL	SMH - BELOW GRADE	REPAIRED	201502332201
5/24/2022	203-036			N GENOIS	BIENVILLE	SMH - BELOW GRADE	REPAIRED	201502333001
5/24/2022	216-039			N SCOTT	CONTI	SMH - BELOW GRADE	REPAIRED	201502333501
9/14/2022	206-022			N ST PATRICK	BIENVILLE	SMH - BELOW GRADE	REPAIRED	201502333601
5/24/2022	206-055			BIENVILLE	N OLYMPIA	SMH - BELOW GRADE	REPAIRED	201502333901
3/30/2022	218-004			N MURAT	ORLEANS AV	SMH - BELOW GRADE	REPAIRED	201502335501

# Total Collection System Repairs In 2022 By CONTRACTORS AND SWB

C DATE	STRUC1	STRUC2	ADDR	STREET	CROSS STREET	PROBLEM	ACTION	WO_NO
5/24/2022	218-021			N ST PATRICK	ST LOUIS	SMH - BELOW GRADE	REPAIRED	201502335601
9/14/2022	217-014			TOULOUSE	N HENNESSEY	SMH - BELOW GRADE	REPAIRED	201502335901
3/30/2022	240-022			HARDING DR	DELGADO DR	SMH - BELOW GRADE	REPAIRED	201502336001
5/24/2022	216-013			TOULOUSE	N TELEMACHUS	SMH - BELOW GRADE	REPAIRED	201502336101
3/30/2022	290-021			SAUVAGE	MAUREPAS	SMH - BELOW GRADE	REPAIRED	201502337101
3/30/2022	240-045			IDA	N CARROLLTON AV	SMH - BELOW GRADE	REPAIRED	201502337901
3/30/2022	241-020			IDA	N CARROLLTON AV	SMH - BELOW GRADE	REPAIRED	201502338001
9/14/2022	046-001			BURDETTE	SPRUCE	SMH - BELOW GRADE	REPAIRED	201502353001
10/21/2022	046-043			ADAMS	S CLAIBORNE AV	SMH - BELOW GRADE	REPAIRED	201502353301
5/24/2022	047-001			BROADWAY	COLAPISSA	SMH - BELOW GRADE	REPAIRED	201502353401
5/24/2022	047-010			BROADWAY	FIG	SMH - BELOW GRADE	REPAIRED	201502353501
9/14/2022	047-020			AUDUBON	WALMSLEY AV	SMH - BELOW GRADE	REPAIRED	201502353801
9/14/2022	047-027			BROADWAY	WALMSLEY AV	SMH - BELOW GRADE	REPAIRED	201502354001

# Total Collection System Repairs In 2022 By CONTRACTORS AND SWB

C DATE	STRUC1	STRUC2	ADDR	STREET	CROSS STREET	PROBLEM	ACTION	WO_NO
5/24/2022	047-033			COLLEGE CT	FIG	SMH - BELOW GRADE	REPAIRED	201502354101
9/14/2022	042-076			HAMPSON	LOWERLINE	SMH - BELOW GRADE	REPAIRED	201502354601
9/14/2022	043-010			CHEROKEE	ZIMPEL	SMH - BELOW GRADE	REPAIRED	201502355101
9/14/2022	043-012			BURTHE	HILLARY	SMH - BELOW GRADE	REPAIRED	201502355201
9/14/2022	043-021			BURTHE	ADAMS	SMH - BELOW GRADE	REPAIRED	201502355401
3/11/2022	043-036			FRERET	LOWERLINE	SMH - BELOW GRADE	REPAIRED	201502355501
9/14/2022	045-032			BURDETTE	GREEN	SMH - BELOW GRADE	REPAIRED	201502356001
9/14/2022	041-024			ALVIN	PRYTANIA	SMH - BELOW GRADE	REPAIRED	201502356901
9/14/2022	042-071			ADAMS	HAMPSON	SMH - BELOW GRADE	REPAIRED	201502357701
9/14/2022	042-074			HAMPSON	LOWERLINE	SMH - BELOW GRADE	REPAIRED	201502357801
3/30/2022	036-040			FIG	DUBLIN	SMH - BELOW GRADE	REPAIRED	201502360301
3/30/2022	033-046			BIRCH	JOLIET	SMH - BELOW GRADE	REPAIRED	201502360501
3/30/2022	033-051			GREEN	JOLIET	SMH - BELOW GRADE	REPAIRED	201502360601

# Total Collection System Repairs In 2022 By CONTRACTORS AND SWB

C DATE	STRUC1	STRUC2	ADDR	STREET	CROSS STREET	PROBLEM	ACTION	WO_NO
3/30/2022	033-054			COHN	JOLIET	SMH - BELOW GRADE	REPAIRED	201502360701
3/30/2022	031-004			JOLIET	FRERET	SMH - BELOW GRADE	REPAIRED	201502362201
3/30/2022	031-007			FRERET	JOLIET	SMH - BELOW GRADE	REPAIRED	201502362301
3/30/2022	031-021			MAPLE	DUBLIN	SMH - BELOW GRADE	REPAIRED	201502362601
3/30/2022	032-009			CAMBRONNE	PLUM	SMH - BELOW GRADE	REPAIRED	201502362901
3/30/2022	032-013			PLUM	JOLIET	SMH - BELOW GRADE	REPAIRED	201502363101
10/21/2022	033-017			FERN	BIRCH	SMH - BELOW GRADE	REPAIRED	201502363901
3/30/2022	030-018			ST CHARLES AV	FERN	SMH - BELOW GRADE	REPAIRED	201502365601
9/14/2022	030-025			SHORT	PEARL	SMH - BELOW GRADE	REPAIRED	201502365701
9/14/2022	026-021			HAMILTON	COLAPISSA	SMH - BELOW GRADE	REPAIRED	201502367601
9/14/2022	026-028			FIG	EAGLE	SMH - BELOW GRADE	REPAIRED	201502368001
3/30/2022	025-007			BELFAST	GEN OGDEN	SMH - BELOW GRADE	REPAIRED	201502369401
3/30/2022	021-007			MONROE	ZIMPEL	SMH - BELOW GRADE	REPAIRED	201502370201

# Total Collection System Repairs In 2022 By CONTRACTORS AND SWB

C DATE	STRUC1	STRUC2	ADDR	STREET	CROSS STREET	PROBLEM	ACTION	WO_NO
3/30/2022	023-059			BIRCH	MONROE	SMH - BELOW GRADE	REPAIRED	201502371201
3/30/2022	023-061			BIRCH	MONROE	SMH - BELOW GRADE	REPAIRED	201502371301
3/30/2022	023-064			GREEN	LEONIDAS	SMH - BELOW GRADE	REPAIRED	201502371401
3/30/2022	001-009			APPLE	MONTICELLO AV	SMH - BELOW GRADE	REPAIRED	201502374901
3/30/2022	004-016			STROELITZ	CHERRY	SMH - BELOW GRADE	REPAIRED	201502376301
5/24/2022	202-024	202-023		CLEVELAND AV	S GAYOSO	SHC LEAD BROKEN	REPAIRED	201603401101
9/14/2022	030-012			SHORT	ST CHARLES AV	SMH - BELOW GRADE	REPAIRED	201603622801
3/30/2022	032-016			JOLIET	PLUM	SMH - BELOW GRADE	REPAIRED	201603623201
3/30/2022	032-050			JEANNETTE	S CARROLLTON AV	SMH - BELOW GRADE	REPAIRED	201603623401
9/14/2022	030-023			PEARL	SHORT	SMH - BELOW GRADE	REPAIRED	201603623501
3/30/2022	025-041			NELSON	GEN OGDEN	SMH - BELOW GRADE	REPAIRED	201603624001
3/30/2022	031-007			FRERET	JOLIET	SMH - BELOW GRADE	REPAIRED	201603624301
3/30/2022	033-059			DUBLIN	COHN	SMH - BELOW GRADE	REPAIRED	201603625101

# Total Collection System Repairs In 2022 By CONTRACTORS AND SWB

C DATE	STRUC1	STRUC2	ADDR	STREET	CROSS STREET	PROBLEM	ACTION	WO_NO
5/24/2022	034-048			SYCAMORE	FERN	SMH - BELOW GRADE	REPAIRED	201603625201
3/11/2022	044-031			LOWERLINE	JEANNETTE	SMH - BELOW GRADE	REPAIRED	201603625901
5/24/2022	077-020			STATE	WALMSLEY AV	SMH - BELOW GRADE	REPAIRED	201603627701
3/30/2022	134-035			ELBA	S LOPEZ	SMH - BELOW GRADE	REPAIRED	201603627901
3/30/2022	001-009		9311	APPLE	MONTICELLO	SMH - BELOW GRADE	REPAIRED	201603628201
3/30/2022	021-002		8514	ZIMPEL	CHERRY	SMH - BELOW GRADE	REPAIRED	201603628301
3/30/2022	022-030			MONROE	WILLOW	SMH - BELOW GRADE	REPAIRED	201603628701
3/11/2022	045-024			LOWERLINE	HICKORY	SMH - BELOW GRADE	REPAIRED	201603631401
9/14/2022	045-027			BURDETTE	BIRCH	SMH - BELOW GRADE	REPAIRED	201603631501
5/24/2022	046-014			LOWERLINE	NERON PL	SMH - BELOW GRADE	REPAIRED	201603631801
5/24/2022	047-030			VERSAILLES BL	WALMSLEY AV	SMH - BELOW GRADE	REPAIRED	201603632201
9/14/2022	041-034			BENJAMIN	LOWERLINE	SMH - BELOW GRADE	REPAIRED	201603632901
9/14/2022	043-026			FRERET	FERN	SMH - BELOW GRADE	REPAIRED	201603633601

# Total Collection System Repairs In 2022 By CONTRACTORS AND SWB

C DATE	STRUC1	STRUC2	ADDR	STREET	CROSS STREET	PROBLEM	ACTION	WO_NO
3/11/2022	043-037			LOWERLINE	BURTHE	SMH - BELOW GRADE	REPAIRED	201603633801
9/14/2022	041-004			HILLARY	GARFIELD	SMH - BELOW GRADE	REPAIRED	201603634201
3/30/2022	033-034			BIRCH	S CARROLLTON AV	SMH - BELOW GRADE	REPAIRED	201603634501
3/30/2022	036-019			CAMBRONNE	APRICOT	SMH - BELOW GRADE	REPAIRED	201603635601
3/30/2022	036-025			APRICOT	CAMBRONNE	SMH - BELOW GRADE	REPAIRED	201603635701
3/30/2022	036-050			APRICOT	CAMBRONNE	SMH - BELOW GRADE	REPAIRED	201603635801
9/14/2022	030-025			SHORT	PEARL	SMH - BELOW GRADE	REPAIRED	201603636001
9/14/2022	030-032			PEARL	SHORT	SMH - BELOW GRADE	REPAIRED	201603636101
3/30/2022	030-034			DUBLIN	HAMPSON	SMH - BELOW GRADE	REPAIRED	201603636201
3/30/2022	031-005			JOLIET	LEAKE AV	SMH - BELOW GRADE	REPAIRED	201603636401
3/30/2022	031-026			DUBLIN	BURTHE	SMH - BELOW GRADE	REPAIRED	201603636701
9/14/2022	031-033			SHORT	FRERET	SMH - BELOW GRADE	REPAIRED	201603636801
9/14/2022	031-045			MAPLE	S CARROLLTON AV	SMH - BELOW GRADE	REPAIRED	201603637001

# Total Collection System Repairs In 2022 By CONTRACTORS AND SWB

C DATE	STRUC1	STRUC2	ADDR	STREET	CROSS STREET	PROBLEM	ACTION	WO_NO
3/30/2022	025-037			NELSON	LEONIDAS	SMH - BELOW GRADE	REPAIRED	201603638701
3/30/2022	025-042			NELSON	MONROE	SMH - BELOW GRADE	REPAIRED	201603638901
9/14/2022	030-010			FERN	ST CHARLES AV	SMH - BELOW GRADE	REPAIRED	201603639301
3/30/2022	036-064	036-065		APRICOT	DUBLIN	SHC LEAD BROKEN	REPAIRED	201603789401
3/30/2022	036-064	036-065		APRICOT	DUBLIN	SHC LEAD BROKEN	REPAIRED	201603789501
3/30/2022	036-064	036-065		APRICOT	DUBLIN	SHC LEAD BROKEN	REPAIRED	201603789601
3/30/2022	036-064	036-065		APRICOT	DUBLIN	SHC LEAD BROKEN	REPAIRED	201603789701
3/30/2022	076-026	076-024		YORK	OCTAVIA	SHC LEAD BROKEN	REPAIRED	201604167201
3/30/2022	100-029	100-028		S LOPEZ	FONTAINEBLEAU DR	SEWER MAIN BROKEN	REPAIRED	201604168101
3/30/2022	100-014	100-013		S LOPEZ	JENA	SHC LEAD BROKEN	REPAIRED	201604168401
3/30/2022	134-054	134-048		S DUPRE	ELBA	SEWER MAIN BROKEN	REPAIRED	201604169101
3/30/2022	134-035	134-034		ELBA	S LOPEZ	SHC LEAD BROKEN	REPAIRED	201604169401
3/30/2022	134-043	134-042		S SALCEDO	EVE	SHC LEAD BROKEN	REPAIRED	201604169501



# Total Collection System Repairs In 2022 By CONTRACTORS AND SWB

C DATE	STRUC1	STRUC2	ADDR	STREET	CROSS STREET	PROBLEM	ACTION	WO_NO
3/30/2022	240-020	240-019		W MOSS	HARDING DR	SHC LEAD BROKEN	REPAIRED	201604173101
3/30/2022	240-045	216-037		IDA	N CARROLLTON AV	SEWER MAIN BROKEN	REPAIRED	201604173601
9/14/2022	240-041	240-040		PICHELOUP PL	DELGADO DR	SHC LEAD BROKEN	REPAIRED	201604173701
3/30/2022	240-042	216-036		OLGA	DUMAINE	SHC LEAD BROKEN	REPAIRED	201604173801
10/21/2022	240-030	240-029		ST MARKS CT	W MOSS	SHC LEAD BROKEN	REPAIRED	201604174001
3/30/2022	240-038	240-037		DUMAINE	OLGA	SHC LEAD BROKEN	REPAIRED	201604174101
10/21/2022	288-035	288-034		COLUMBUS	BAYOU RD	SHC LEAD BROKEN	REPAIRED	201604174501
3/30/2022	291-038	291-037		GRAND RTE ST	N LOPEZ	SEWER MAIN BROKEN	REPAIRED	201604175701
3/30/2022	291-037	290-007		GRAND RTE ST	N LOPEZ	SEWER MAIN BROKEN	REPAIRED	201604175801
3/30/2022	290-011	290-010		PONCE DE LEON	SAUVAGE	SEWER MAIN BROKEN	REPAIRED	201604176101
9/14/2022	310-020	328-067		LAW	NEW ORLEANS	SEWER MAIN BROKEN	REPLACED	201604176601
3/30/2022	306-061	306-059		D"ABADIE	PAUL MORPHY	SHC LEAD BROKEN	REPAIRED	201604176801
3/30/2022	306-042	306-041		LAPEYROUSE	PAUL MORPHY	SHC LEAD BROKEN	REPAIRED	201604177101

# Total Collection System Repairs In 2022 By CONTRACTORS AND SWB

C DATE	STRUC1	STRUC2	ADDR	STREET	CROSS STREET	PROBLEM	ACTION	WO_NO
3/30/2022	306-035	306-034		LAHARPE	GENTILLY AVE	SHC LEAD BROKEN	REPAIRED	201604177301
3/20/2022	033-037	033-036		DANTE	GREEN	SEWER MAIN BROKEN	REPAIRED	201604251401
3/30/2022	001-001	001-007		MISTLETOE	NELSON	SHC LEAD BROKEN	REPAIRED	201604255501
3/30/2022	002-012	002-005		PRITCHARD PL	CHERRY	SEWER MAIN BROKEN	REPAIRED	201604255701
3/30/2022	001-011	001-007		MISTLETOE	BELFAST	SHC LEAD BROKEN	REPAIRED	201604256001
3/30/2022	001-002	001-001		MISTLETOE	S CLAIBORNE AV	SHC LEAD BROKEN	REPAIRED	201604256101
3/30/2022	004-002	004-001		STROELITZ	CHERRY	SHC LEAD BROKEN	REPAIRED	201604256701
3/30/2022	022-031	022-029		MONROE	BIRCH	SHC LEAD BROKEN	REPAIRED	201604259501
3/30/2022	026-040	026-042		APRICOT	MONROE	SHC LEAD BROKEN	REPAIRED	201604313101
3/30/2022	027-051	027-050		OLEANDER	JOLIET	SHC LEAD BROKEN	REPAIRED	201604314001
3/30/2022	027-037	027-036		OLEANDER	GEN OGDEN	SHC LEAD BROKEN	REPAIRED	201604314301
3/30/2022	309-039	309-038		OLD ROMAN	N PRIEUR	SEWER MAIN BROKEN	REPAIRED	201604372801
3/30/2022	309-040	309-039		OLD ROMAN	NEW ORLEANS	SEWER MAIN BROKEN	REPAIRED	201604372901

# Total Collection System Repairs In 2022 By CONTRACTORS AND SWB

C DATE	STRUC1	STRUC2	ADDR	STREET	CROSS STREET	PROBLEM	ACTION	WO_NO
3/30/2022	309-044	309-043		A P TUREAUD AV	OLD ROMAN	SEWER MAIN BROKEN	REPAIRED	201604373001
3/30/2022	306-056	306-054		N BROAD	AUBRY	SEWER MAIN BROKEN	REPAIRED	201604373901
9/14/2022	306-061	306-059		D"ABADIE	PAUL MORPHY	SHC LEAD BROKEN	REPAIRED	201604374601
3/30/2022	306-061	306-059		D"ABADIE	PAUL MORPHY	SHC LEAD BROKEN	REPAIRED	201604374701
3/30/2022	306-065	306-054		O'REILLY	PAUL MORPHY	SEWER MAIN BROKEN	REPAIRED	201604374901
3/30/2022	306-029	306-028		LAHARPE	ROUSSELIN DR	SHC LEAD BROKEN	REPAIRED	201604376401
3/30/2022	306-029	306-028		LAHARPE	ROUSSELIN DR	SHC LEAD BROKEN	REPAIRED	201604376501
3/30/2022	306-029	306-028		LAHARPE	ROUSSELIN DR	SHC LEAD BROKEN	REPAIRED	201604376601
3/30/2022	306-029	306-028		LAHARPE	ROUSSELIN DR	SHC LEAD BROKEN	REPAIRED	201604376701
3/30/2022	306-030	306-029		LAHARPE	N BROAD	SEWER MAIN BROKEN	REPAIRED	201604376901
10/21/2022	306-034	306-033		LAHARPE	PAUL MORPHY	SEWER MAIN BROKEN	REPAIRED	201604377101
10/21/2022	306-034	306-033		LAHARPE	PAUL MORPHY	SHC LEAD BROKEN	REPAIRED	201604377201
10/21/2022	306-027	306-026		N BROAD	LAHARPE	SHC LEAD BROKEN	REPAIRED	201604377401

# Total Collection System Repairs In 2022 By CONTRACTORS AND SWB

C DATE	STRUC1	STRUC2	ADDR	STREET	CROSS STREET	PROBLEM	ACTION	WO_NO
3/30/2022	306-007	306-006		AUBRY	N BROAD	SEWER MAIN BROKEN	REPAIRED	201604377601
10/21/2022	306-017	306-015		N BROAD	LAPEYROUSE	SHC LEAD BROKEN	REPAIRED	201604377701
3/30/2022	306-020	306-019		LAPEYROUSE	ROUSSELIN DR	SEWER MAIN BROKEN	REPAIRED	201604378201
10/21/2022	306-027	306-026		N BROAD	LAHARPE	SHC LEAD BROKEN	REPAIRED	201604378601
10/21/2022	306-004	306-003		N BROAD	AUBRY	SEWER MAIN BROKEN	REPAIRED	201604379201
10/21/2022	306-004	306-003		N BROAD	AUBRY	SHC LEAD BROKEN	REPAIRED	201604379401
3/30/2022	306-005	306-001		N DORGENOIS	AUBRY	SEWER MAIN BROKEN	REPAIRED	201604379601
3/30/2022	306-005	306-001		N DORGENOIS	AUBRY	SHC LEAD BROKEN	REPAIRED	201604379801
3/30/2022	290-029	306-040		CRETE	GRAND RTE ST JOHN	SHC LEAD BROKEN	REPAIRED	201604380201
3/30/2022	290-042	290-041		N WHITE	LEPAGE	SEWER MAIN BROKEN	REPAIRED	201604380601
3/30/2022	291-037	290-007		GRAND RTE ST	N LOPEZ	SHC LEAD BROKEN	REPAIRED	201604380701
3/30/2022	291-037	290-007		GRAND RTE ST	N LOPEZ	SHC LEAD BROKEN	REPAIRED	201604380801
3/30/2022	291-037	290-007		GRAND RTE ST	N LOPEZ	SHC LEAD BROKEN	REPAIRED	201604380901

# Total Collection System Repairs In 2022 By CONTRACTORS AND SWB

C DATE	STRUC1	STRUC2	ADDR	STREET	CROSS STREET	PROBLEM	ACTION	WO_NO
3/30/2022	290-011	290-010		PONCE DE LEON	SAUVAGE	SEWER MAIN BROKEN	REPAIRED	201604381101
3/30/2022	290-011	290-010		PONCE DE LEON	SAUVAGE	SHC LEAD BROKEN	REPAIRED	201604381201
3/30/2022	290-018	290-015		SAUVAGE	FORTIN	SEWER MAIN BROKEN	REPAIRED	201604381801
3/30/2022	290-022	290-010		PONCE DE LEON	CRETE	SEWER MAIN BROKEN	REPAIRED	201604382101
3/11/2022	290-023	290-022		PONCE DE LEON	CRETE	SHC LEAD BROKEN	REPAIRED	201604382201
3/30/2022	290-007	290-006		GRAND RTE ST	N DUPRE	SEWER MAIN BROKEN	REPAIRED	201604382601
3/30/2022	290-007	290-006		GRAND RTE ST	N DUPRE	SEWER MAIN BROKEN	REPAIRED	201604382701
3/30/2022	290-007	290-006		GRAND RTE ST	N DUPRE	SHC LEAD BROKEN	REPAIRED	201604382801
3/30/2022	290-007	290-006		GRAND RTE ST	N DUPRE	SHC LEAD BROKEN	REPAIRED	201604382901
3/30/2022	290-009	290-008		GRAND RTE ST	CRETE	SHC LEAD BROKEN	REPAIRED	201604383001
3/31/2022	290-009	290-008		GRAND RTE ST	CRETE	SHC LEAD BROKEN	REPAIRED	201604383101
3/30/2022	290-009	290-008		GRAND RTE ST	CRETE	SHC LEAD BROKEN	REPAIRED	201604383201
3/30/2022	288-076	288-032		LEPAGE	N BROAD	SEWER MAIN BROKEN	REPAIRED	201604384101

# Total Collection System Repairs In 2022 By CONTRACTORS AND SWB

C DATE	STRUC1	STRUC2	ADDR	STREET	CROSS STREET	PROBLEM	ACTION	WO_NO
3/30/2022	288-033	288-076		LEPAGE	N BROAD	SEWER MAIN BROKEN	REPAIRED	201604385301
3/30/2022	288-033	288-076		LEPAGE	N BROAD	SEWER MAIN BROKEN	REPAIRED	201604385401
10/21/2022	288-035	288-034		COLUMBUS	BAYOU RD	SHC LEAD BROKEN	REPAIRED	201604385601
10/21/2022	288-035	288-034		COLUMBUS	BAYOU RD	SHC LEAD BROKEN	REPAIRED	201604385701
10/21/2022	288-007	288-006		URSULINES AV	N BROAD	SEWER MAIN BROKEN	REPAIRED	201604386201
3/30/2022	240-045	216-037		IDA	N CARROLLTON AV	SHC LEAD BROKEN	REPAIRED	201604390701
3/30/2022	240-045	216-037		IDA	N CARROLLTON AV	SHC LEAD BROKEN	REPAIRED	201604390801
10/21/2022	271-051	271-050		ST LOUIS	N MIRO	SEWER MAIN BROKEN	REPAIRED	201604391801
3/20/2022	240-039	240-037		DUMAINE	TAFT PL	SEWER MAIN BROKEN	REPAIRED	201604391901
3/30/2022	240-039	240-037		DUMAINE	TAFT PL	SHC LEAD BROKEN	REPAIRED	201604392001
3/30/2022	240-039	240-037		DUMAINE	TAFT PL	SHC LEAD BROKEN	REPAIRED	201604392101
3/30/2022	240-040	240-037		PICHELOUP PL	DELGADO DR	SEWER MAIN BROKEN	REPAIRED	201604392301
3/30/2022	240-041	240-040		PICHELOUP PL	DELGADO DR	SHC LEAD BROKEN	REPAIRED	201604392401

# Total Collection System Repairs In 2022 By CONTRACTORS AND SWB

C DATE	STRUC1	STRUC2	ADDR	STREET	CROSS STREET	PROBLEM	ACTION	WO_NO
3/30/2022	240-042	216-036		OLGA	DUMAINE	SEWER MAIN BROKEN	REPAIRED	201604392601
3/30/2022	240-042	216-036		OLGA	DUMAINE	SHC LEAD BROKEN	REPAIRED	201604392701
3/30/2022	240-042	216-036		OLGA	DUMAINE	SHC LEAD BROKEN	REPAIRED	201604392801
3/30/2022	240-044	240-043		DUMAINE	N CARROLLTON AV	SEWER MAIN BROKEN	REPAIRED	201604393001
10/21/2022	240-029	240-028		DELGADO DR	ST MARKS CT	SHC LEAD BROKEN	REPAIRED	201604393601
10/21/2022	240-029	240-028		DELGADO DR	ST MARKS CT	SHC LEAD BROKEN	REPAIRED	201604393701
3/30/2022	240-036	216-035		ROOSEVELT PL	DUMAINE	SEWER MAIN BROKEN	REPAIRED	201604394001
3/30/2022	240-038	240-037		DUMAINE	OLGA	SHC LEAD BROKEN	REPAIRED	201604394101
10/21/2022	240-013	240-010		DUMAINE	N JEFFERSON DAVIS	SHC LEAD BROKEN	REPAIRED	201604394301
3/30/2022	240-018	240-017		ST JOHN CT	HARDING DR	SEWER MAIN BROKEN	REPAIRED	201604394501
3/30/2022	240-018	240-017		ST JOHN CT	HARDING DR	SHC LEAD BROKEN	REPAIRED	201604394601
3/30/2022	240-018	240-017		ST JOHN CT	HARDING DR	SHC LEAD BROKEN	REPAIRED	201604394701
3/30/2022	240-020	240-019		W MOSS	HARDING DR	SEWER MAIN BROKEN	REPAIRED	201604394901

# Total Collection System Repairs In 2022 By CONTRACTORS AND SWB

C DATE	STRUC1	STRUC2	ADDR	STREET	CROSS STREET	PROBLEM	ACTION	WO_NO
3/30/2022	240-020	240-019		W MOSS	HARDING DR	SHC LEAD BROKEN	REPAIRED	201604395001
3/30/2022	240-024	240-023		HARDING DR	ST JOHN CT	SHC LEAD BROKEN	REPAIRED	201604395201
3/30/2022	240-024	240-023		HARDING DR	ST JOHN CT	SHC LEAD BROKEN	REPAIRED	201604395301
5/24/2022	216-043	216-021		N SCOTT	ST PETER	SEWER MAIN BROKEN	REPAIRED	201604395501
5/24/2022	216-043	216-021		N SCOTT	ST PETER	SHC LEAD BROKEN	REPAIRED	201604395601
5/24/2022	216-043	216-021		N SCOTT	ST PETER	SHC LEAD BROKEN	REPAIRED	201604395701
5/24/2022	216-043	216-021		N SCOTT	ST PETER	SHC LEAD BROKEN	REPAIRED	201604395801
10/21/2022	216-013	216-012		TOULOUSE	N TELEMACHUS	SEWER MAIN BROKEN	REPAIRED	201604396901
10/21/2022	216-013	216-012		TOULOUSE	N TELEMACHUS	SHC LEAD BROKEN	REPAIRED	201604397001
10/21/2022	216-013	216-012		TOULOUSE	N TELEMACHUS	SHC LEAD BROKEN	REPAIRED	201604397101
10/21/2022	216-013	216-012		TOULOUSE	N TELEMACHUS	SHC LEAD BROKEN	REPAIRED	201604397201
9/14/2022	216-025	216-024		N PIERCE	ORLEANS AV	SEWER MAIN BROKEN	REPLACED	201604397701
5/24/2022	208-026	208-023		IBERVILLE	HELENA	SLINE SEWER MAIN	REPAIRED	201604398701



# Total Collection System Repairs In 2022 By CONTRACTORS AND SWB

C DATE	STRUC1	STRUC2	ADDR	STREET	CROSS STREET	PROBLEM	ACTION	WO_NO
10/21/2022	181-021	181-020		S DERBIGNY	S CLAIBORNE AV	SHC LEAD BROKEN	REPAIRED	201604401501
9/14/2022	144-021	144-020		S DERBIGNY	JACKSON AV	SEWER MAIN BROKEN	REPLACED	201604408701
3/30/2022	135-026	134-034		ELBA	S JEFFERSON DAVIS	SEWER MAIN BROKEN	REPAIRED	201604411201
3/30/2022	135-026	134-034		ELBA	S JEFFERSON DAVIS	SHC LEAD BROKEN	REPAIRED	201604411301
3/30/2022	135-026	134-034		ELBA	S JEFFERSON DAVIS	SHC LEAD BROKEN	REPAIRED	201604411401
5/24/2022	135-018	135-017		S JEFFERSON	MARTIN LUTHER	SEWER MAIN BROKEN	REPAIRED	201604414501
3/30/2022	134-066	100-021		S DUPRE	WALMSLEY AV	SHC LEAD BROKEN	REPAIRED	201604415201
3/30/2022	134-066	100-021		S DUPRE	WALMSLEY AV	SHC LEAD BROKEN	REPAIRED	201604415301
3/30/2022	134-054	134-048		S DUPRE	ELBA	SEWER MAIN BROKEN	REPAIRED	201604416301
3/30/2022	134-054	134-048		S DUPRE	ELBA	SHC LEAD BROKEN	REPAIRED	201604416401
3/30/2022	134-032	134-031		EDEN	S LOPEZ	SHC LEAD BROKEN	REPAIRED	201604417101
3/30/2022	134-035	134-034		ELBA	S LOPEZ	SEWER MAIN BROKEN	REPAIRED	201604417201
3/30/2022	134-035	134-034		ELBA	S LOPEZ	SHC LEAD BROKEN	REPAIRED	201604417301

# Total Collection System Repairs In 2022 By CONTRACTORS AND SWB

C DATE	STRUC1	STRUC2	ADDR	STREET	CROSS STREET	PROBLEM	ACTION	WO_NO
3/30/2022	134-035	134-034		ELBA	S LOPEZ	SHC LEAD BROKEN	REPAIRED	201604417401
3/30/2022	134-035	134-034		ELBA	S LOPEZ	SHC LEAD BROKEN	REPAIRED	201604417501
5/24/2022	134-035	134-034		ELBA	S LOPEZ	SEWER MAIN BROKEN	REPAIRED	201604417701
3/30/2022	134-043	134-042		S SALCEDO	EVE	SEWER MAIN BROKEN	REPAIRED	201604417801
3/30/2022	134-043	134-042		S SALCEDO	EVE	SHC LEAD BROKEN	REPAIRED	201604417901
3/30/2022	134-043	134-042		S SALCEDO	EVE	SHC LEAD BROKEN	REPAIRED	201604418001
3/30/2022	134-043	134-042		S SALCEDO	EVE	SHC LEAD BROKEN	REPAIRED	201604418101
3/30/2022	133-060	134-054		ELBA	S WHITE	SEWER MAIN BROKEN	REPAIRED	201604418601
3/30/2022	133-060	134-054		ELBA	S WHITE	SEWER MAIN BROKEN	REPAIRED	201604418701
3/30/2022	133-060	134-054		ELBA	S WHITE	SHC LEAD BROKEN	REPAIRED	201604418801
9/14/2022	132-002	132-001		S ROCHEBLAVE	3RD	SEWER MAIN BROKEN	REPLACED	201604420901
3/31/2022	100-028	100-027		JENA	S LOPEZ	SHC LEAD BROKEN	REPAIRED	201604422501
3/30/2022	100-032	100-031		CADIZ	S LOPEZ	SEWER MAIN BROKEN	REPAIRED	201604422801

# Total Collection System Repairs In 2022 By CONTRACTORS AND SWB

C DATE	STRUC1	STRUC2	ADDR	STREET	CROSS STREET	PROBLEM	ACTION	WO_NO
9/14/2022	100-014	100-013		S LOPEZ	JENA	SHC LEAD BROKEN	REPAIRED	201604423001
9/14/2022	100-014	100-013		S LOPEZ	JENA	SHC LEAD BROKEN	REPAIRED	201604424001
3/30/2022	100-014	100-013		S LOPEZ	JENA	SHC LEAD BROKEN	REPAIRED	201604424101
9/14/2022	100-014	100-013		S LOPEZ	JENA	SHC LEAD BROKEN	REPAIRED	201604424201
3/30/2022	076-026	076-024		YORK	OCTAVIA	SHC LEAD BROKEN	REPAIRED	201604429901
3/11/2022	057-021	057-020		SYCAMORE	LOWERLINE	SHC LEAD BROKEN	REPAIRED	201604442401
3/11/2022	057-021	057-020		SYCAMORE	LOWERLINE	SHC LEAD BROKEN	REPAIRED	201604442501
3/11/2022	057-021	057-020		SYCAMORE	LOWERLINE	SHC LEAD BROKEN	REPAIRED	201604442601
3/11/2022	057-021	057-020		SYCAMORE	LOWERLINE	SHC LEAD BROKEN	REPAIRED	201604442701
9/14/2022	030-032	030-031		PEARL	SHORT	SEWER MAIN BROKEN	REPAIRED	201604488001
3/30/2022	031-004	031-003		JOLIET	FRERET	SEWER MAIN BROKEN	REPAIRED	201604488101
3/30/2022	031-023	031-022		ZIMPEL	S CARROLLTON AV	SEWER MAIN BROKEN	REPAIRED	201604489001
3/30/2022	031-020	031-010		DANTE	MAPLE	SEWER MAIN BROKEN	REPAIRED	201604489301

# Total Collection System Repairs In 2022 By CONTRACTORS AND SWB

C DATE	STRUC1	STRUC2	ADDR	STREET	CROSS STREET	PROBLEM	ACTION	WO_NO
3/30/2022	032-009	032-006		CAMBRONNE	PLUM	SHC LEAD BROKEN	REPAIRED	201604490101
9/14/2022	032-029	032-028		JEANNETTE	SHORT	SHC LEAD BROKEN	REPAIRED	201604491801
3/30/2022	033-057	033-056		JOLIET	BIRCH	SHC LEAD BROKEN	REPAIRED	201604492601
3/30/2022	033-041	033-039		BIRCH	CAMBRONNE	SHC LEAD BROKEN	REPAIRED	201604492801
3/30/2022	035-043	035-042		APPLE	DANTE	SHC LEAD BROKEN	REPAIRED	201604494501
3/30/2022	035-043	035-042		APPLE	DANTE	SHC LEAD BROKEN	REPAIRED	201604494701
3/30/2022	035-028	035-027		JOLIET	S CLAIBORNE AV	SHC LEAD BROKEN	REPAIRED	201604495001
3/30/2022	035-047	035-042		CAMBRONNE	BELFAST	SHC LEAD BROKEN	REPAIRED	201604495401
3/30/2022	036-015	036-014		JOLIET	APRICOT	SHC LEAD BROKEN	REPAIRED	201604496301
9/14/2022	041-002	041-001		BENJAMIN	HILLARY	SHC LEAD BROKEN	REPAIRED	201604496801
9/14/2022	041-002	042-026		HILLARY	BENJAMIN	SHC LEAD BROKEN	REPAIRED	201604496901
9/14/2022	045-015	045-013		HICKORY	BURDETTE	SHC LEAD BROKEN	REPAIRED	201604503101
9/14/2022	045-015	045-013		HICKORY	BURDETTE	SHC LEAD BROKEN	REPAIRED	201604503201

# Total Collection System Repairs In 2022 By CONTRACTORS AND SWB

C DATE	STRUC1	STRUC2	ADDR	STREET	CROSS STREET	PROBLEM	ACTION	WO_NO
9/14/2022	045-015	045-013		HICKORY	BURDETTE	SHC LEAD BROKEN	REPAIRED	201604503301
9/14/2022	045-010	045-009		COHN	BURDETTE	SEWER MAIN BROKEN	REPAIRED	201604503601
9/14/2022	044-043	032-045		PLUM	BURDETTE	SHC LEAD BROKEN	REPAIRED	201604504101
9/14/2022	044-043	032-045		PLUM	BURDETTE	SHC LEAD BROKEN	REPAIRED	201604504201
9/14/2022	044-035	044-033		JEANNETTE	HILLARY	SEWER MAIN BROKEN	REPAIRED	201604504901
9/14/2022	044-041	044-040		BURDETTE	JEANNETTE	SEWER MAIN BROKEN	REPAIRED	201604505801
9/14/2022	044-035	044-033		JEANNETTE	HILLARY	SEWER MAIN BROKEN	REPAIRED	201604507101
9/14/2022	044-035	044-033		JEANNETTE	HILLARY	SEWER MAIN BROKEN	REPAIRED	201604507201
9/14/2022	044-010	044-009		HILLARY	JEANNETTE	SHC LEAD BROKEN	REPAIRED	201604508701
9/14/2022	043-044	031-044		MAPLE	BURDETTE	SHC LEAD BROKEN	REPAIRED	201604510201
9/14/2022	043-044	031-044		MAPLE	BURDETTE	SHC LEAD BROKEN	REPAIRED	201604510301
9/14/2022	043-044	031-044		MAPLE	BURDETTE	SHC LEAD BROKEN	REPAIRED	201604510401
9/14/2022	043-038	044-025		CHEROKEE	ZIMPEL	SEWER MAIN BROKEN	REPAIRED	201604511301

# Total Collection System Repairs In 2022 By CONTRACTORS AND SWB

C DATE	STRUC1	STRUC2	ADDR	STREET	CROSS STREET	PROBLEM	ACTION	WO_NO
9/14/2022	042-068	042-038		BURDETTE	PEARL	SHC LEAD BROKEN	REPAIRED	201604514501
9/14/2022	042-062	043-044		BURDETTE	HAMPSON	SHC LEAD BROKEN	REPAIRED	201604516501
9/14/2022	042-068	042-038		BURDETTE	PEARL	SEWER MAIN BROKEN	REPAIRED	201604516801
9/14/2022	042-034	042-033		ADAMS	PEARL	SHC LEAD BROKEN	REPAIRED	201604517201
9/14/2022	042-027	042-026		HILLARY	PEARL	SEWER MAIN BROKEN	REPAIRED	201604518301
9/14/2022	042-027	042-026		HILLARY	PEARL	SHC LEAD BROKEN	REPAIRED	201604518401
9/14/2022	042-027	042-026		HILLARY	PEARL	SHC LEAD BROKEN	REPAIRED	201604518501
9/14/2022	042-027	042-026		HILLARY	PEARL	SHC LEAD BROKEN	REPAIRED	201604518601
9/14/2022	042-027	042-026		HILLARY	PEARL	SHC LEAD BROKEN	REPAIRED	201604518701
9/14/2022	042-028	042-027		PEARL	ADAMS	SEWER MAIN BROKEN	REPAIRED	201604518901
9/14/2022	042-031	042-030		HILLARY	PEARL	SHC LEAD BROKEN	REPAIRED	201604519001
9/11/2022	042-031	042-030		HILLARY	PEARL	SHC LEAD BROKEN	REPAIRED	201604519101
9/14/2022	042-031	042-030		HILLARY	PEARL	SHC LEAD BROKEN	REPAIRED	201604519201

# Total Collection System Repairs In 2022 By CONTRACTORS AND SWB

C DATE	STRUC1	STRUC2	ADDR	STREET	CROSS STREET	PROBLEM	ACTION	WO_NO
9/14/2022	042-018	042-017		PEARL	HILLARY	SHC LEAD BROKEN	REPAIRED	201604519801
9/14/2022	042-023	042-021		DOMINICAN	LOWERLINE	SEWER MAIN BROKEN	REPAIRED	201604520201
9/14/2022	042-023	042-021		DOMINICAN	LOWERLINE	SHC LEAD BROKEN	REPAIRED	201604520301
9/14/2022	041-034	041-028		BENJAMIN	LOWERLINE	SHC LEAD BROKEN	REPAIRED	201604522001
9/14/2022	041-036	041-035		PRYTANIA	ALVIN CALLENDER	SHC LEAD BROKEN	REPAIRED	201604522201
9/14/2022	041-038	041-037		LEAKE AV	PITT	SEWER MAIN BROKEN	REPAIRED	201604522501
9/14/2022	041-019	041-018		PITT	LEAKE AV	SHC LEAD BROKEN	REPAIRED	201604523001
9/14/2022	041-019	041-018		PITT	LEAKE AV	SHC LEAD BROKEN	REPAIRED	201604523101
9/14/2022	041-031	041-029		HURST	LOWERLINE	SEWER MAIN BROKEN	REPAIRED	201604523901
9/14/2022	041-008	042-044		BURDETTE	BENJAMIN	SEWER MAIN BROKEN	REPAIRED	201604524401
9/14/2022	041-008	042-044		BURDETTE	BENJAMIN	SHC LEAD BROKEN	REPAIRED	201604524501
9/14/2022	041-008	042-044		BURDETTE	BENJAMIN	SHC LEAD BROKEN	REPAIRED	201604524601
9/14/2022	041-011	041-010		CHEROKEE	GARFIELD	SEWER MAIN BROKEN	REPAIRED	201604524801

# Total Collection System Repairs In 2022 By CONTRACTORS AND SWB

C DATE	STRUC1	STRUC2	ADDR	STREET	CROSS STREET	PROBLEM	ACTION	WO_NO
9/14/2022	041-011	041-010		CHEROKEE	GARFIELD	SEWER MAIN BROKEN	REPAIRED	201604524901
9/14/2022	041-011	041-010		CHEROKEE	GARFIELD	SHC LEAD BROKEN	REPAIRED	201604525001
9/14/2022	041-002	041-001		BENJAMIN	HILLARY	SHC LEAD BROKEN	REPAIRED	201604527401
9/14/2022	041-002	042-026		HILLARY	BENJAMIN	SHC LEAD BROKEN	REPAIRED	201604527601
9/14/2022	041-002	042-026		HILLARY	BENJAMIN	SHC LEAD BROKEN	REPAIRED	201604527701
3/30/2022	037-071	037-066		OLEANDER	JOLIET	SHC LEAD BROKEN	REPAIRED	201604529001
3/30/2022	037-071	037-066		OLEANDER	JOLIET	SEWER MAIN BROKEN	REPAIRED	201604530001
3/30/2022	036-050	036-049		APRICOT	CAMBRONNE	SHC LEAD BROKEN	REPAIRED	201604531501
3/30/2022	036-050	036-049		APRICOT	CAMBRONNE	SHC LEAD BROKEN	REPAIRED	201604531601
3/30/2022	036-050	036-049		APRICOT	CAMBRONNE	SHC LEAD BROKEN	REPAIRED	201604531701
3/30/2022	036-050	036-049		APRICOT	CAMBRONNE	SHC LEAD BROKEN	REPAIRED	201604531801
3/30/2022	036-015	036-014		JOLIET	APRICOT	SEWER MAIN BROKEN	REPAIRED	201604535701
3/30/2022	036-015	036-014		JOLIET	APRICOT	SHC LEAD BROKEN	REPAIRED	201604535801



# Total Collection System Repairs In 2022 By CONTRACTORS AND SWB

C DATE	STRUC1	STRUC2	ADDR	STREET	CROSS STREET	PROBLEM	ACTION	WO_NO
3/30/2022	035-043	035-042		APPLE	DANTE	SHC LEAD BROKEN	REPAIRED	201604536201
3/30/2022	035-047	035-042		CAMBRONNE	BELFAST	SEWER MAIN BROKEN	REPAIRED	201604536501
3/30/2022	035-043	035-042		APPLE	DANTE	SHC LEAD BROKEN	REPAIRED	201604538401
3/30/2022	035-028	035-027		JOLIET	S CLAIBORNE AV	SLINE SEWER MAIN	REPAIRED	201604538701
3/30/2022	035-028	035-027		JOLIET	S CLAIBORNE AV	SHC LEAD BROKEN	REPAIRED	201604540901
5/24/2022	034-048	034-047		SYCAMORE	FERN	SEWER MAIN BROKEN	REPLACED	201604545001
3/30/2022	033-057	033-056		JOLIET	BIRCH	SEWER MAIN BROKEN	REPAIRED	201604549001
3/30/2022	033-057	033-056		JOLIET	BIRCH	SHC LEAD BROKEN	REPAIRED	201604549101
3/30/2022	033-057	033-056		JOLIET	BIRCH	SHC LEAD BROKEN	REPAIRED	201604549201
3/30/2022	033-036	033-035		DANTE	HICKORY	SEWER MAIN BROKEN	REPAIRED	201604549401
3/30/2022	033-039	033-037		DANTE	BIRCH	SEWER MAIN BROKEN	REPAIRED	201604549601
3/30/2022	033-041	033-039		BIRCH	CAMBRONNE	SHC LEAD BROKEN	REPAIRED	201604549901
3/30/2022	033-041	033-039		BIRCH	CAMBRONNE	SHC LEAD BROKEN	REPAIRED	201604550001

# Total Collection System Repairs In 2022 By CONTRACTORS AND SWB

C DATE	STRUC1	STRUC2	ADDR	STREET	CROSS STREET	PROBLEM	ACTION	WO_NO
3/30/2022	033-036	033-035		DANTE	HICKORY	SEWER MAIN BROKEN	REPAIRED	201604550501
3/30/2022	033-036	033-035		DANTE	HICKORY	SEWER MAIN BROKEN	REPAIRED	201604551601
3/30/2022	033-036	033-035		DANTE	HICKORY	SEWER MAIN BROKEN	REPAIRED	201604551701
9/14/2022	033-020	033-019		BIRCH	S CARROLLTON AV	SHC LEAD BROKEN	REPAIRED	201604552701
9/14/2022	033-020	033-019		BIRCH	S CARROLLTON AV	SHC LEAD BROKEN	REPAIRED	201604552801
9/14/2022	033-020	033-019		BIRCH	S CARROLLTON AV	SHC LEAD BROKEN	REPAIRED	201604552901
3/30/2022	032-047	033-043		DUBLIN	JEANNETTE	SHC LEAD BROKEN	REPAIRED	201604553801
3/30/2022	032-047	033-043		DUBLIN	JEANNETTE	SHC LEAD BROKEN	REPAIRED	201604553901
3/30/2022	032-047	033-043		DUBLIN	JEANNETTE	SHC LEAD BROKEN	REPAIRED	201604554001
3/30/2022	032-047	033-043		DUBLIN	JEANNETTE	SHC LEAD BROKEN	REPAIRED	201604554101
9/14/2022	032-035	032-031		FERN	WILLOW	SHC LEAD BROKEN	REPAIRED	201604554401
9/14/2022	032-029	032-028		JEANNETTE	SHORT	SEWER MAIN BROKEN	REPAIRED	201604556101
3/30/2022	032-023	032-018		DUBLIN	PLUM	SHC LEAD BROKEN	REPAIRED	201604556601

# Total Collection System Repairs In 2022 By CONTRACTORS AND SWB

C DATE	STRUC1	STRUC2	ADDR	STREET	CROSS STREET	PROBLEM	ACTION	WO_NO
3/30/2022	032-023	032-018		DUBLIN	PLUM	SHC LEAD BROKEN	REPAIRED	201604557701
3/30/2022	032-009	032-006		CAMBRONNE	PLUM	SHC LEAD BROKEN	REPAIRED	201604557801
3/30/2022	032-004	032-003		JOLIET	WILLOW	SEWER MAIN BROKEN	REPAIRED	201604559301
3/30/2022	032-004	032-003		JOLIET	WILLOW	SHC LEAD BROKEN	REPAIRED	201604559401
3/30/2022	032-005	032-003		JOLIET	BIRCH	SHC LEAD BROKEN	REPAIRED	201604559501
3/30/2022	032-008	032-007		JOLIET	PLUM	SLINE SEWER MAIN	REPAIRED	201604560001
3/30/2022	032-009	032-006		CAMBRONNE	PLUM	SEWER MAIN BROKEN	REPAIRED	201604560101
9/14/2022	031-045	031-043		MAPLE	S CARROLLTON AV	SHC LEAD BROKEN	REPAIRED	201604560201
9/14/2022	031-045	031-043		MAPLE	S CARROLLTON AV	SHC LEAD BROKEN	REPAIRED	201604560301
9/14/2022	031-045	031-043		MAPLE	S CARROLLTON AV	SHC LEAD BROKEN	REPAIRED	201604560401
9/14/2022	031-034	031-036		FERN	FRERET	SEWER MAIN BROKEN	REPAIRED	201604561701
9/14/2022	031-034	031-036		FERN	FRERET	SEWER MAIN BROKEN	REPAIRED	201604561801
9/14/2022	031-038	031-037		SHORT	FRERET	SHC LEAD BROKEN	REPAIRED	201604561901

# Total Collection System Repairs In 2022 By CONTRACTORS AND SWB

C DATE	STRUC1	STRUC2	ADDR	STREET	CROSS STREET	PROBLEM	ACTION	WO_NO
9/14/2022	031-038	031-037		SHORT	FRERET	SHC LEAD BROKEN	REPAIRED	201604562001
9/14/2022	031-043	031-037		SHORT	MAPLE	SEWER MAIN BROKEN	REPAIRED	201604562401
9/14/2022	031-043	031-037		SHORT	MAPLE	SHC LEAD BROKEN	REPAIRED	201604562501
3/30/2022	031-026	031-025		DUBLIN	BURTHE	SEWER MAIN BROKEN	REPAIRED	201604563201
3/30/2022	031-026	031-025		DUBLIN	BURTHE	SHC LEAD BROKEN	REPAIRED	201604563301
3/30/2022	031-026	031-025		DUBLIN	BURTHE	SHC LEAD BROKEN	REPAIRED	201604563401
3/30/2022	031-022	032-026		DUBLIN	ZIMPEL	SEWER MAIN BROKEN	REPAIRED	201604563901
3/30/2022	031-022	032-026		DUBLIN	ZIMPEL	SHC LEAD BROKEN	REPAIRED	201604564001
3/30/2022	031-022	032-026		DUBLIN	ZIMPEL	SHC LEAD BROKEN	REPAIRED	201604564101
3/30/2022	031-023	031-022		ZIMPEL	S CARROLLTON AV	SHC LEAD BROKEN	REPAIRED	201604564301
3/30/2022	031-023	031-022		ZIMPEL	S CARROLLTON AV	SHC LEAD BROKEN	REPAIRED	201604564401
3/30/2022	031-017	031-014		DUBLIN	MAPLE	SEWER MAIN BROKEN	REPAIRED	201604565101
3/30/2022	031-017	031-014		DUBLIN	MAPLE	SHC LEAD BROKEN	REPAIRED	201604565201

# Total Collection System Repairs In 2022 By CONTRACTORS AND SWB

C DATE	STRUC1	STRUC2	ADDR	STREET	CROSS STREET	PROBLEM	ACTION	WO_NO
3/30/2022	031-017	031-014		DUBLIN	MAPLE	SHC LEAD BROKEN	REPAIRED	201604565301
3/30/2022	031-020	031-010		DANTE	MAPLE	SEWER MAIN BROKEN	REPAIRED	201604565601
3/30/2022	031-020	031-010		DANTE	MAPLE	SHC LEAD BROKEN	REPAIRED	201604565701
3/30/2022	031-020	031-010		DANTE	MAPLE	SHC LEAD BROKEN	REPAIRED	201604565801
3/30/2022	031-021	031-020		MAPLE	DUBLIN	SEWER MAIN BROKEN	REPAIRED	201604566001
3/30/2022	031-008	031-006		CAMBRONNE	BURTHE	SEWER MAIN BROKEN	REPAIRED	201604566401
3/30/2022	031-008	031-006		CAMBRONNE	BURTHE	SHC LEAD BROKEN	REPAIRED	201604566501
3/30/2022	031-008	031-006		CAMBRONNE	BURTHE	SHC LEAD BROKEN	REPAIRED	201604566601
3/30/2022	031-005	031-004		JOLIET	LEAKE AV	SEWER MAIN BROKEN	REPAIRED	201604567401
3/30/2022	031-005	031-004		JOLIET	LEAKE AV	SHC LEAD BROKEN	REPAIRED	201604567501
3/30/2022	030-037	030-033		SHORT	LEAKE AV	SEWER MAIN BROKEN	REPLACED	201604569401
3/30/2022	031-004	031-003		JOLIET	FRERET	SEWER MAIN BROKEN	REPAIRED	201604569501
3/30/2022	031-004	031-003		JOLIET	FRERET	SHC LEAD BROKEN	REPAIRED	201604569601

# Total Collection System Repairs In 2022 By CONTRACTORS AND SWB

C DATE	STRUC1	STRUC2	ADDR	STREET	CROSS STREET	PROBLEM	ACTION	WO_NO
9/14/2022	030-010	030-009		FERN	ST CHARLES AV	SHC LEAD BROKEN	REPAIRED	201604569801
9/14/2022	030-010	030-009		FERN	ST CHARLES AV	SHC LEAD BROKEN	REPAIRED	201604569901
9/14/2022	030-010	030-009		FERN	ST CHARLES AV	SEWER MAIN BROKEN	REPAIRED	201604570901
3/30/2022	028-047	028-046		GEN OGDEN	PALMETTO	SEWER MAIN BROKEN	REPAIRED	201604578601
3/30/2022	028-047	028-046		GEN OGDEN	PALMETTO	SHC LEAD BROKEN	REPAIRED	201604578701
3/30/2022	027-070	027-069		PALM	LEONIDAS	SEWER MAIN BROKEN	REPAIRED	201604582101
3/30/2022	027-070	027-069		PALM	LEONIDAS	SEWER MAIN BROKEN	REPAIRED	201604582201
3/30/2022	027-051	027-050		OLEANDER	JOLIET	SEWER MAIN BROKEN	REPAIRED	201604583601
3/30/2022	027-051	027-050		OLEANDER	JOLIET	SEWER MAIN BROKEN	REPAIRED	201604583701
3/30/2022	027-047	026-008		MONROE	OLEANDER	SHC LEAD BROKEN	REPAIRED	201604584101
3/30/2022	027-037	027-036		OLEANDER	GEN OGDEN	SEWER MAIN BROKEN	REPAIRED	201604584801
3/30/2022	027-037	027-036		OLEANDER	GEN OGDEN	SHC LEAD BROKEN	REPAIRED	201604584901
3/30/2022	027-037	027-036		OLEANDER	GEN OGDEN	SHC LEAD BROKEN	REPAIRED	201604585001

# Total Collection System Repairs In 2022 By CONTRACTORS AND SWB

C DATE	STRUC1	STRUC2	ADDR	STREET	CROSS STREET	PROBLEM	ACTION	WO_NO
3/30/2022	027-040	027-014		OLEANDER	GEN OGDEN	SHC LEAD BROKEN	REPAIRED	201604585101
3/30/2022	027-047	026-008		MONROE	OLEANDER	SEWER MAIN BROKEN	REPAIRED	201604585301
3/30/2022	026-040	026-042		APRICOT	MONROE	SHC LEAD BROKEN	REPAIRED	201604587801
3/30/2022	027-002	027-001		OLIVE	MONROE	SHC LEAD BROKEN	REPAIRED	201604588401
3/30/2022	026-040	026-042		APRICOT	MONROE	SHC LEAD BROKEN	REPAIRED	201604590101
3/30/2022	026-032	026-030		PRITCHARD PL	MONROE	SHC LEAD BROKEN	REPAIRED	201604590301
3/30/2022	026-032	026-030		PRITCHARD PL	MONROE	SHC LEAD BROKEN	REPAIRED	201604590401
3/30/2022	026-032	026-030		PRITCHARD PL	MONROE	SHC LEAD BROKEN	REPAIRED	201604590501
3/30/2022	026-032	026-030		PRITCHARD PL	MONROE	SHC LEAD BROKEN	REPAIRED	201604590601
3/30/2022	026-022	026-017		PRITCHARD PL	HAMILTON	SHC LEAD BROKEN	REPAIRED	201604591401
3/30/2022	026-006	026-004		COLAPISSA	HAMILTON	SHC LEAD BROKEN	REPAIRED	201604594301
3/30/2022	023-020	023-018		BIRCH	GEN OGDEN	SEWER MAIN BROKEN	REPAIRED	201604606801
3/30/2022	022-031	022-029		MONROE	BIRCH	SEWER MAIN BROKEN	REPAIRED	201604609101

# Total Collection System Repairs In 2022 By CONTRACTORS AND SWB

C DATE	STRUC1	STRUC2	ADDR	STREET	CROSS STREET	PROBLEM	ACTION	WO_NO
3/30/2022	022-031	022-029		MONROE	BIRCH	SHC LEAD BROKEN	REPAIRED	201604609201
3/30/2022	022-024	022-023		JEANNETTE	GEN OGDEN	SHC LEAD BROKEN	REPAIRED	201604610501
3/30/2022	021-004	021-003		FRERET	JOLIET	SEWER MAIN BROKEN	REPAIRED	201604610701
3/30/2022	021-004	021-003		FRERET	JOLIET	SHC LEAD BROKEN	REPAIRED	201604610801
3/30/2022	021-004	021-003		FRERET	JOLIET	SHC LEAD BROKEN	REPAIRED	201604610901
3/30/2022	021-004	021-003		FRERET	JOLIET	SHC LEAD BROKEN	REPAIRED	201604611001
3/30/2022	004-016	004-015		STROELITZ	CHERRY	SEWER MAIN BROKEN	REPAIRED	201604616101
3/30/2022	003-032	003-023		PALM	LIVINGSTON	SEWER MAIN BROKEN	REPAIRED	201604618201
3/30/2022	003-032	003-023		PALM	LIVINGSTON	SHC LEAD BROKEN	REPAIRED	201604618301
3/30/2022	004-002	004-001		STROELITZ	CHERRY	SHC LEAD BROKEN	REPAIRED	201604618501
3/30/2022	004-003	004-001		LIVE OAK	PALMETTO	SHC LEAD BROKEN	REPAIRED	201604618701
3/30/2022	001-001	001-007		MISTLETOE	NELSON	SHC LEAD BROKEN	REPAIRED	201604621401
3/30/2022	001-001	001-007		MISTLETOE	NELSON	SHC LEAD BROKEN	REPAIRED	201604621501



# Total Collection System Repairs In 2022 By CONTRACTORS AND SWB

C DATE	STRUC1	STRUC2	ADDR	STREET	CROSS STREET	PROBLEM	ACTION	WO_NO
3/30/2022	002-024	026-022		PRITCHARD PL	MISTLETOE	SHC LEAD BROKEN	REPAIRED	201604622101
3/30/2022	001-001	001-007		MISTLETOE	NELSON	SEWER MAIN BROKEN	REPAIRED	201604623701
3/30/2022	002-001	026-019		FIG	MISTLETOE	SHC LEAD BROKEN	REPAIRED	201604624301
3/30/2022	001-007	025-011		APPLE	MISTLETOE	SHC LEAD BROKEN	REPAIRED	201604625001
3/30/2022	001-007	025-011		APPLE	MISTLETOE	SHC LEAD BROKEN	REPAIRED	201604625101
3/30/2022	001-011	001-007		MISTLETOE	BELFAST	SEWER MAIN BROKEN	REPAIRED	201604625901
3/30/2022	001-011	001-007		MISTLETOE	BELFAST	SEWER MAIN BROKEN	REPAIRED	201604626001
3/30/2022	001-011	001-007		MISTLETOE	BELFAST	SHC LEAD BROKEN	REPAIRED	201604626101
3/30/2022	001-002	001-001		MISTLETOE	S CLAIBORNE AV	SEWER MAIN BROKEN	REPAIRED	201604626701
3/30/2022	001-002	001-001		MISTLETOE	S CLAIBORNE AV	SHC LEAD BROKEN	REPAIRED	201604626801
3/30/2022	001-007	025-011		APPLE	MISTLETOE	SHC LEAD BROKEN	REPAIRED	201604627201
3/30/2022	001-007	025-011		APPLE	MISTLETOE	SHC LEAD BROKEN	REPAIRED	201604627301
9/14/2022	041-019	041-018		PITT	LEAKE AV	SHC LEAD BROKEN	REPAIRED	201604628201

# Total Collection System Repairs In 2022 By CONTRACTORS AND SWB

C DATE	STRUC1	STRUC2	ADDR	STREET	CROSS STREET	PROBLEM	ACTION	WO_NO
9/14/2022	042-062	043-044		BURDETTE	HAMPSON	SHC LEAD BROKEN	REPAIRED	201604628701
9/14/2022	042-068	042-038		BURDETTE	PEARL	SHC LEAD BROKEN	REPAIRED	201604628801
9/14/2022	042-027	042-026		HILLARY	PEARL	SHC LEAD BROKEN	REPAIRED	201604629101
9/14/2022	044-035	044-033		JEANNETTE	HILLARY	SEWER MAIN BROKEN	REPAIRED	201604630901
9/14/2022	043-044	031-044		MAPLE	BURDETTE	SEWER MAIN BROKEN	REPAIRED	201604631701
9/14/2022	045-015	045-013		HICKORY	BURDETTE	SEWER MAIN BROKEN	REPAIRED	201604632401
4/6/2022	186-008	186-011	739	S CLARK	TULANE AV	SEWER MAIN BROKEN	REPAIRED	201901284108
4/6/2022	197-063	197-062		BIENVILLE	RAMPART	SEWER MAIN BROKEN	REPAIRED	202000436810
2/5/2022	090-044	090-049	2432	VALMONT	MAGNOLIA	SHC LEAD BROKEN	REPAIRED	202000866705
1/28/2022	084-017	084-016	5827	CLARA	NASHVILLE AV	SHC LEAD BROKEN	REPAIRED	202000941004
6/16/2022	067-049	067-047	6054	ANNUNCIATION	WEBSTER	SEWER MAIN BROKEN	REPAIRED	202001090906
7/25/2022	366-P1	366-P2	2900	PEOPLES AV		SEWER LEAK - FORCE FLOW	REPAIRED	202001233504
6/22/2022	113-029	113-024	1206	ALINE	CAMP	SEWER MAIN BROKEN	REPAIRED	202001284906

# Total Collection System Repairs In 2022 By CONTRACTORS AND SWB

C DATE	STRUC1	STRUC2	ADDR	STREET	CROSS STREET	PROBLEM	ACTION	WO_NO
6/22/2022	118-013	118-001	932	PLEASANT	CONSTANCE	SEWER MAIN BROKEN	REPAIRED	202001306306
6/22/2022	069-024	069-023	6014	HURST	STATE	SEWER MAIN BROKEN	REPAIRED	202001313506
6/22/2022	119-023	126-006	2850	COLISEUM	6TH	SEWER MAIN BROKEN	REPAIRED	202001323206
1/12/2022	191-023	021	3519	TULANE AV	S CLARK	SHC LEAD BROKEN	REPAIRED	202001699510
6/29/2022	502-013	502-012	14200	CHEF MENTEUR	ALCEE FORTIER BL	SEWER MAIN BROKEN	REPLACED	202100163904
2/16/2022	199-001	198-008	1723	BIENVILLE	N CLAIBORNE AV	SHC LEAD BROKEN	REPAIRED	202100175204
8/29/2022	095-002	095-001	4717	LOYOLA AV	UPPERLINE	SHC LEAD BROKEN	REPAIRED	202100528005
1/28/2022	250-070	250-069	4000	ATHIS CT	CAMPUS BL	SHC LEAD BROKEN	REPAIRED	202100738204
7/31/2022	131-001	132-033		4TH	S JOHNSON	SEWER MAIN BROKEN	REPAIRED	202100744503
3/17/2022	0000000	000000	2038	FLORIDA AV	PAUGER	SEWER LEAK - FORCE .....	REPAIRED	202100816304
1/10/2022	023-052	023-013	8720	HICKORY	EAGLE	SHC LEAD BROKEN	REPAIRED	202100841203
6/22/2022	023-052	023-013	8700	HICKORY	EAGLE	SHC LEAD BROKEN	REPAIRED	202100841204
6/22/2022	023-052	023-013	8700	HICKORY	EAGLE	SHC LEAD BROKEN	REPAIRED	202100841205

# Total Collection System Repairs In 2022 By CONTRACTORS AND SWB

C DATE	STRUC1	STRUC2	ADDR	STREET	CROSS STREET	PROBLEM	ACTION	WO_NO
5/10/2022	133-046	133-045	1231	S BROAD	CLIO	SEWER MAIN BROKEN	REPAIRED	202100921305
2/15/2022	485-081	485-080	13733	CHEF MENTEUR		SEWER MAIN BROKEN	REPAIRED	202100969304
5/4/2022	268-015	-016	909	ORLEANS AV	DAUPHINE	SHC LEAD BROKEN	REPAIRED	202101064704
7/27/2022	080-051	080-050	1036	JEFFERSON AV	CHESTNUT	SEWER MAIN BROKEN	REPAIRED	202101076007
5/27/2022	086-013	086-012	5252	CONSTANCE	BELLECASTLE	SEWER MAIN BROKEN	REPAIRED	202101124105
12/20/2022	368-018	368-017	2775	LAVENDER	PEOPLES AV	SHC LEAD BROKEN	REPAIRED	202101189003
6/28/2022	045-009	045-007	1823	ADAMS	HICKORY	SEWER MAIN BROKEN	REPAIRED	202101259008
5/19/2022	488-138	488-136	7900	MACKENZIE	WALES	SHC LEAD BROKEN	REPAIRED	202101323102
4/28/2022	027-070	027-069	8615	PALM	MONROE	SHC LEAD BROKEN	REPAIRED	202101348604
6/27/2022	090-049	090-045	2418	VALMONT	S ROBERTSON	SHC LEAD BROKEN	REPAIRED	202101361804
9/1/2022	079-028	079-026	416	NASHVILLE AV		SEWER MAIN BROKEN	REPAIRED	202101377004
1/7/2022	461-008	461-007	8040	MORRISON RD	MAYO RD	SHC LEAD BROKEN	REPAIRED	202101378902
3/29/2022	032-003	032-002	8440	JEANNETTE	JOLIET	SEWER MAIN BROKEN	REPAIRED	202101380502

# Total Collection System Repairs In 2022 By CONTRACTORS AND SWB

C DATE	STRUC1	STRUC2	ADDR	STREET	CROSS STREET	PROBLEM	ACTION	WO_NO
3/31/2022	090-015	090-012	N/A	WILLOW	ROBERT	SEWER MAIN BROKEN	REPAIRED	202101480004
6/22/2022	046-045	035-022	7809	NELSON	BURDETTE	SEWER MAIN BROKEN	REPAIRED	202101489107
4/4/2022	356-026	356-024	5407	ELYSIAN FIELDS	MITHRA	SEWER MAIN BROKEN	REPAIRED	202101493302
4/2/2022	441-042	441-049	5463	ROYAL	ANDRY	SHC LEAD BROKEN	REPAIRED	202101533503
1/4/2022	285-046	285-045	1332	ESPLANADE AV	N VILLERE	SHC LEAD BROKEN	REPAIRED	202101547404
6/22/2022	0	0	5336	PASTEUR BL	FILMORE AV	SHC LEAD BROKEN	REPAIRED	202101559007
6/22/2022	357-009	357-014	5828	MANDEVILLE	ATHIS	SHC LEAD BROKEN	REPAIRED	202101712604
1/8/2022	273-024	273-018	3166-68	TOULOUSE	N RENDON	SHC LEAD BROKEN	REPAIRED	202101749803
4/13/2022	041-032	041-031	422	LOWERLINE	BENJAMIN	SHC LEAD BROKEN	REPAIRED	202101761903
9/29/2022	028-018	028-017	8600BLK	PALMETTO	LEONIDAS	SEWER MAIN BROKEN	REPAIRED	202101782304
4/4/2022	073-035	073-037	2800	CALHOUN	BARRETT	SHC LEAD BROKEN	REPAIRED	202101810202
3/1/2022	393-004	393-003	3636	ST FERDINAND		SEWER MAIN BROKEN	REPAIRED	202101839204
5/20/2022	471-061	471-060	8201	CHEF MENTEUR	DODT AV	SHC LEAD BROKEN	REPAIRED	202101886903

# Total Collection System Repairs In 2022 By CONTRACTORS AND SWB

C DATE	STRUC1	STRUC2	ADDR	STREET	CROSS STREET	PROBLEM	ACTION	WO_NO
4/13/2022	299A-005	299A-004	1334	MANDOLIN	ST BERNARD AV	SEWER MAIN BROKEN	REPAIRED	202101891802
1/8/2022	0	0	5434	N ROMAN	ANDRY	SHC LEAD BROKEN	REPAIRED	202101925802
2/11/2022	197-021			S RAMPART	CANAL	SMH - ABOVE GRADE	REPLACED	202101930101
4/21/2022	0	0	323	FILMORE AV	COLBERT	SHC LEAD BROKEN	REPAIRED	202101936807
1/15/2022	232-017	232-016	857	POLK AV	MARSHALL FOCH	SEWER MAIN BROKEN	EXCAVATED	202101942902
1/16/2022	232-017	232-016	857	POLK AV	MARSHALL FOCH	SEWER MAIN BROKEN	REPAIRED	202101942903
5/25/2022	0	0	2780	GLADIOLUS	PEOPLES AV	SHC LEAD BROKEN	REPAIRED	202101965702
1/11/2022	221-016	221-011	6038	LOUIS XIV	POLK AV	SHC LEAD BROKEN	REPAIRED	202101967802
6/20/2022	300-099	300-098	6332	CALDWELL DR	JAY	SHC LEAD BROKEN	REPAIRED	202200004105
1/23/2022	475-095	475-094	4921	NIGHTHART	PRESSBURG	SHC LEAD BROKEN	REPAIRED	202200014404
1/14/2022	403-050	403-049	1520	DESIRE	N ROBERTSON	SHC LEAD BROKEN	REPAIRED	202200021403
6/22/2022	133-046	133-045	1331	S BROAD	ERATO	SEWER MAIN BROKEN	REPAIRED	202200033204
1/11/2022	323-002	323-001	6224	ST ANTHONY AV	ROBERT E LEE BL	SEWER MAIN BROKEN	REPAIRED	202200044601

# Total Collection System Repairs In 2022 By CONTRACTORS AND SWB

C DATE	STRUC1	STRUC2	ADDR	STREET	CROSS STREET	PROBLEM	ACTION	WO_NO
1/16/2022	232-017	232-016	6032	MARSHALL FOCH	POLK AV	SEWER MAIN BROKEN	EXCAVATED	202200073701
1/17/2022	232-017	232-016	6032	MARSHALL FOCH	POLK AV	SEWER MAIN BROKEN	REPAIRED	202200073702
5/9/2022	070-005	070-004	6001	ST CHARLES AV	STATE	SEWER MAIN BROKEN	REPAIRED	202200074603
5/2/2022	011-045	011-044	228	20TH	PONTCHARTRAIN BL	SHC LEAD BROKEN	REPLACED	202200082002
1/20/2022	0	0	8626	PALM	LEONIDAS	SHC LEAD BROKEN	REPAIRED	202200089302
4/26/2022	455-052	455-049	1628	GORDON	N CLAIBORNE AV	SHC LEAD BROKEN	REPAIRED	202200102703
6/22/2022	424-087	424-086	7643-45	DOWNMAN RD	CURRAN BL	SEWER MAIN BROKEN	REPAIRED	202200110403
4/3/2022	0	0	5727	N VILLERE	CHARBONNET	SHC LEAD BROKEN	REPAIRED	202200128302
1/28/2022	0	0	2630	DREUX AV	DEMONTLUZIN	SHC LEAD BROKEN	EXCAVATED	202200134902
3/5/2022	0	0	2876	ANNETTE	INDUSTRY	SHC LEAD BROKEN	REPAIRED	202200137502
3/28/2022	425-021	425-020		DOWNMAN RD	DWYER RD	SEWER MAIN BROKEN	REPAIRED	202200164401
2/2/2022	0	0	801	ALINE	ANNUNCIATION	SHC LEAD BROKEN	EXCAVATED	202200169502
2/5/2022	0	0	801	ALINE	ANNUNCIATION	SHC LEAD BROKEN	REPAIRED	202200169503

# Total Collection System Repairs In 2022 By CONTRACTORS AND SWB

C DATE	STRUC1	STRUC2	ADDR	STREET	CROSS STREET	PROBLEM	ACTION	WO_NO
2/21/2022	0	0	1312	MILAN	PRYTANIA	SHC LEAD BROKEN	REPAIRED	202200179103
2/15/2022	366-P1	366-P2	2900	PEOPLES AV		SEWER MAIN BROKEN	REPAIRED	202200181701
2/5/2022	0	0	8941	MORRISON RD	BURKE RD	SEWER LEAK - FORCE	EXCAVATED	202200187502
2/8/2022	0	0	8941	MORRISON RD	BURKE RD	SEWER LEAK - FORCE	REPAIRED	202200187504
2/6/2022	0	0	8941	MORRISON RD	BURKE RD	SEWER LEAK - FORCE	EXCAVATED	202200187503
2/7/2022	224-051	224-053	6855	MILNE BL	DOWNNS	SHC LEAD BROKEN	REPLACED	202200189602
5/4/2022	236-001	235-010	6931	MEMPHIS	MOUTON	SHC LEAD BROKEN	EXCAVATED	202200193303
11/16/2022	477-084	477-083	8400	HAYNE BL	CROWDER BL	SEWER MAIN BROKEN	REPAIRED	202200200204
2/13/2022	218-031	241-045	4419	ST ANN	N ALEXANDER	SEWER MAIN BROKEN	REPAIRED	202200237603
2/28/2022	382-002	382-001	800	PORT		SEWER LEAK - FORCE	REPAIRED	202200260701
2/15/2022	231-P3	231-V2SS	800	POLK	MEMPHIS	SEWER LEAK - FORCE	EXCAVATED	202200265501
2/16/2022	231-P3	231-V2SS	800	POLK	MEMPHIS	SEWER LEAK - FORCE	REPAIRED	202200265502
2/17/2022	234-CC1	231-P3	6567	MEMPHIS	PORTEOUS	SEWER LEAK - FORCE	REPAIRED	202200273602



# Total Collection System Repairs In 2022 By CONTRACTORS AND SWB

C DATE	STRUC1	STRUC2	ADDR	STREET	CROSS STREET	PROBLEM	ACTION	WO_NO
2/17/2022	234-CC1	231-P3	6567	MEMPHIS	PORTEOUS	SEWER LEAK - FORCE	REPAIRED	202200273603
2/21/2022	234-CC1	231-P3	6567	MEMPHIS	PORTEOUS	SEWER LEAK - FORCE	REPAIRED	202200273604
2/18/2022	0	0	5005	N ROCHEBLAVE	REYNES	SHC LEAD BROKEN	REPAIRED	202200273802
5/5/2022	235-003	235-001		MEMPHIS	FILMORE	SEWER LEAK - FORCE	REPAIRED	202200278401
3/9/2022	235-003	235-001		MEMPHIS	FILMORE	SEWER LEAK - FORCE	REPAIRED	202200278402
2/18/2022	155-019		1615	ORETHA CASTLE		SMH - COVER	REPAIRED	202200279601
4/12/2022	092-041		4856	CONSTANCE	UPPERLINE	SHC LEAD BROKEN	REPAIRED	202200302202
2/24/2022	0	0	801	POLK	MEMPHIS	SEWER LEAK - FORCE	EXCAVATED	202200324801
2/25/2022	0	0	801	POLK	MEMPHIS	SEWER LEAK - FORCE	REPAIRED	202200324802
5/15/2022	0	0	2931	PAINTERS	ABUNDANCE	SHC LEAD BROKEN	EXCAVATED	202200340203
5/4/2022	237-100	237-099	47	WARBLER	CARNATION LN	SHC LEAD BROKEN	REPLACED	202200342703
3/6/2022	453-028	453-027	635	GORDON	ROYAL	SHC LEAD BROKEN	REPAIRED	202200347002
3/8/2022	112-056	112-053	711	PENISTON	LAUREL	SHC LEAD BROKEN	REPAIRED	202200354003

# Total Collection System Repairs In 2022 By CONTRACTORS AND SWB

C DATE	STRUC1	STRUC2	ADDR	STREET	CROSS STREET	PROBLEM	ACTION	WO_NO
3/4/2022	004-007	004-006	9503	STROELITZ	LIVINGSTON	SHC LEAD BROKEN	EXCAVATED	202200354302
3/8/2022	004-007	004-006	9503	STROELITZ	LIVINGSTON	SHC LEAD BROKEN	REPAIRED	202200354303
3/5/2022	0	0	516	AUDUBON	DOMINICAN	SHC LEAD BROKEN	EXCAVATED	202200363602
6/7/2022	368-011	368-010	2757	CLOVER	FRANKLIN AV	SHC LEAD BROKEN	REPAIRED	202200402903
3/16/2022	154-032	154-028	17000	THALIA	BARONNE	SEWER MAIN BROKEN	REPAIRED	202200427402
3/18/2022	154-032	154-028	17000	THALIA	BARONNE	SEWER MAIN BROKEN	REPAIRED	202200427403
3/16/2022	000000	000000		FLORIDA AV	TOURO	SEWER LEAK - FORCE .....	EXCAVATED	202200435301
4/11/2022	315-031	315-030	4209	RAYNE DR	VAN AV	SHC LEAD BROKEN	REPAIRED	202200439802
10/17/2022	453-025	453-023	728	ST MAURICE AV	DAUPHINE	SHC LEAD BROKEN	REPLACED	202200451203
3/24/2022	000000		1718	OLD ROMAN	AUBRY	SMH - ABOVE GRADE	REPAIRED	202200459301
7/11/2022	424-038	424-037	1636	PENISTON	CARONDELET	SHC LEAD BROKEN	REPAIRED	202200471002
7/12/2022	424-038	424-037	1636	PENISTON	CARONDELET	SHC LEAD BROKEN	EXCAVATED	202200471003
7/14/2022	424-038	424-037	1636	PENISTON	CARONDELET	SHC LEAD BROKEN	REPAIRED	202200471004

# Total Collection System Repairs In 2022 By CONTRACTORS AND SWB

C DATE	STRUC1	STRUC2	ADDR	STREET	CROSS STREET	PROBLEM	ACTION	WO_NO
6/7/2022	093-015	093-014	1010-18	NAPOLEON AV	CHESTNUT	SHC LEAD BROKEN	REPAIRED	202200479302
6/6/2022	098-022	098-021	3110	ROBERT	S PRIEUR	SHC LEAD BROKEN	REPAIRED	202200480003
4/19/2022	128-003	128-002	2116	PHILIP	DANNEEL	SHC LEAD BROKEN	REPAIRED	202200482703
3/26/2022	532-V2	532-P1	N/A	ALMONASTER AV	READ BL	SEWER LEAK - FORCE FLOW	EXCAVATED	202200485302
3/27/2022	532-V2	532-P1	N/A	ALMONASTER AV	READ BL	SEWER LEAK - FORCE FLOW	EXCAVATED	202200485303
5/1/2022	368-016	-017	2665	LAVENDER	FRANKLIN AV	SHC LEAD BROKEN	REPAIRED	202200487002
4/20/2022	353-009	353-008	4721	MUSIC	CARNOT	SHC LEAD BROKEN	REPAIRED	202200495802
4/28/2022	000000	000000	1231	LOUISA		SHC LEAD BROKEN	REPAIRED	202200504603
5/3/2022	237-057	237-056	45	STILT	MARCONI DR	SEWER MAIN BROKEN	EXCAVATED	202200514702
7/25/2022	366-P1	366-P2		ALMONASTER AV	READ BL	SEWER LEAK - FORCE FLOW	REPAIRED	202200523301
5/23/2022	205-050	205-049	4300	BIENVILLE	N HENNESSEY	SHC LEAD BROKEN	REPAIRED	202200524104
5/23/2022	000000	000000	N/A	HOPE	ANNETTE	SEWER MAIN BROKEN	REPAIRED	202200529602
4/7/2022	0	0	2715	MAGAZINE	WASHINGTON AV	SHC LEAD BROKEN	REPAIRED	202200544003

# Total Collection System Repairs In 2022 By CONTRACTORS AND SWB

C DATE	STRUC1	STRUC2	ADDR	STREET	CROSS STREET	PROBLEM	ACTION	WO_NO
4/10/2022	050-011			LEAKE AV	WALNUT	SMH - COVER	REPLACED	202200548601
4/27/2022	237A-036		1177	ROBERT E LEE BL	WISNER BL	SMH - BELOW GRADE	REPAIRED	202200555001
5/16/2022	000000	000000	940	GRAVIER	O"KEEFE AV	SEWER MAIN BROKEN	EXCAVATED	202200563305
5/2/2022	131-030	144-001	2401	S JOHNSON	1ST	SHC LEAD BROKEN	REPAIRED	202200574902
4/13/2022	133-018	-014	2501	S DORGENOIS	2ND	SHC LEAD BROKEN	REPAIRED	202200575302
4/13/2022	133-018	-014	2501	S DORGENOIS	2ND	SHC LEAD BROKEN	REPAIRED	202200575303
6/17/2022	155-061	155-060	1821	ERATO		SEWER MAIN BROKEN	REPAIRED	202200578503
8/4/2022	102-038	103-045	3828	CAMP	GEN TAYLOR	SHC LEAD BROKEN	REPAIRED	202200587603
5/4/2022	222-022	222-021	6229	MILNE BL	FRENCH	SHC LEAD BROKEN	REPAIRED	202200604902
5/5/2022	024-019	034-029		LEONIDAS	SYCAMORE	SEWER MANHOLE	REPAIRED	202200605401
4/25/2022	009-016	0	N/A	ACADEMY DR	CHERLYN DR	SMH - COVER	REPAIRED	202200612103
4/22/2022	273-053	-051	2834	DUMAINE	N DUPRE	SHC LEAD BROKEN	REPAIRED	202200612302
5/31/2022	365-011	365-010	2433	FRANKLIN AV	N ROCHEBLAVE	SHC LEAD BROKEN	REPAIRED	202200615402

# Total Collection System Repairs In 2022 By CONTRACTORS AND SWB

C DATE	STRUC1	STRUC2	ADDR	STREET	CROSS STREET	PROBLEM	ACTION	WO_NO
5/17/2022	424-038	424-037	6073	KUEBEL DR	SHUBERT	SEWER MAIN BROKEN	REPAIRED	202200631603
5/3/2022	077-013	076-001	4009	OCTAVIA	GEN PERSHING	SHC LEAD BROKEN	REPAIRED	202200635102
9/23/2022	523-014	523-013	13164	BISCAY	BEAUCAIRE	SEWER MAIN BROKEN	REPAIRED	202200645903
7/9/2022	186-015	185-014	3315	GRAVIER		SEWER MAIN BROKEN	REPAIRED	202200651403
5/4/2022	312-038	-039	1739-41	ABUNDANCE	HAVANA	SHC LEAD BROKEN	REPAIRED	202200676802
6/22/2022	251-033	251-032	5725	CONGRESS DR	PRENTISS AV	SEWER MAIN BROKEN	REPAIRED	202200678402
9/7/2022	229-001	219-002	905	NAVARRE AV	GEN DIAZ	SEWER MAIN BROKEN	REPAIRED	202200701603
10/14/2022	140-019	140-018	2031	ST CHARLES AV		SHC LEAD BROKEN	REPAIRED	202200708102
5/23/2022	000000	000000	2327	CLOUET	N TONTI	SEWER MAIN BROKEN	REPAIRED	202200712402
5/23/2022	337-017	337-016	6214	CAMERON BL	ROBERT E LEE BL	SHC LEAD BROKEN	REPLACED	202200714102
5/13/2022	000000		N/A	BIENVILLE	N LOPEZ	SMH - COVER	REPLACED	202200723301
5/14/2022	271-024	-023	2509	ST PETER	N ROCHEBLAVE	SHC LEAD BROKEN	EXCAVATED	202200728602
5/17/2022	233-046	-045	6354	GEN DIAZ	HARRISON AV	SHC LEAD BROKEN	EXCAVATED	202200737102

# Total Collection System Repairs In 2022 By CONTRACTORS AND SWB

C DATE	STRUC1	STRUC2	ADDR	STREET	CROSS STREET	PROBLEM	ACTION	WO_NO
5/18/2022	233-046	-045	6354	GEN DIAZ	HARRISON AV	SHC LEAD BROKEN	REPLACED	202200737103
5/25/2022	0	0	347	26TH	BELLAIRE DR	SHC LEAD BROKEN	EXCAVATED	202200776102
9/22/2022	033-023	033-004	1900	S CARROLLTON	COHN	SEWER MAIN BROKEN	REPAIRED	202200777405
5/27/2022	032-035	-028	7900	JEANNETTE	FERN	SHC LEAD BROKEN	EXCAVATED	202200785302
5/31/2022	032-035	-028	7900	JEANNETTE	FERN	SHC LEAD BROKEN	REPLACED	202200785303
5/28/2022	347-038	-006	2567	N TONTI	PAINTERS	SHC LEAD BROKEN	REPAIRED	202200792002
5/30/2022	139-004	140-036		ST ANDREW	PRYTANIA	SEWER MAIN BROKEN	EXCAVATED	202200795101
6/7/2022	139-005	139-004		PRYTANIA	ST ANDREW	SEWER MAIN BROKEN	REPAIRED	202200801301
9/2/2022	139-005	139-004		PRYTANIA	ST ANDREW	SEWER MAIN BROKEN	REPLACED	202200801303
6/22/2022	309-007	309-006	1800	N GALVEZ	ALLEN	SEWER MAIN BROKEN	REPAIRED	202200801803
8/12/2022	204-033	-032	217	S PIERCE	PALMYRA	SHC LEAD BROKEN	REPAIRED	202200808202
8/13/2022	204-033	-032	217	S PIERCE	PALMYRA	SHC LEAD BROKEN	REPAIRED	202200808203
7/26/2022	000000	000000	N/A	N GALVEZ	ALVAR	SEWER MAIN BROKEN	REPAIRED	202200850302

# Total Collection System Repairs In 2022 By CONTRACTORS AND SWB

C DATE	STRUC1	STRUC2	ADDR	STREET	CROSS STREET	PROBLEM	ACTION	WO_NO
6/14/2022	036-035	036-052	8413	COLAPISSA	CAMBRONNE	SHC LEAD BROKEN	REPAIRED	202200859502
6/16/2022	330-007	330-001	3100	FRENCHMEN	TREASURE	SEWER MAIN BROKEN	REPAIRED	202200873801
7/5/2022	098-022	098-021	3110	ROBERT	S PRIEUR	SHC LEAD BROKEN	EXCAVATED	202200876403
7/7/2022	098-022	098-021	3110	ROBERT	S PRIEUR	SHC LEAD BROKEN	REPAIRED	202200876404
6/23/2022	370-018	370-017	2566	GLADIOLUS	FRANKLIN AV	SEWER MAIN BROKEN	REPAIRED	202200887802
6/29/2022	271-017	271-013	717	N MIRO	ORLEANS	SHC LEAD BROKEN	REPAIRED	202200905903
7/4/2022	125-003	126-020	1122	4TH	CAMP	SEWER MAIN BROKEN	REPAIRED	202200933403
7/27/2022	357-038	357-037	6126	SPAIN	ROBERT E LEE BL	SHC LEAD BROKEN	REPAIRED	202200955702
7/20/2022	475-041	475-040	4913	CHRYSLER	VIENNA	SHC LEAD BROKEN	REPAIRED	202200959702
7/5/2022	0	0	N/A	ST ANTHONY	FLORIDA AV	SMH - OVERFLOWING	EXCAVATED	202200961401
7/6/2022	0	0	N/A	ST ANTHONY	FLORIDA AV	SEWER LEAK - FORCE	EXCAVATED	202200961402
7/23/2022	232-037	232-035	987	POLK	GEN HAIG	SEWER MAIN BROKEN	REPAIRED	202200963302
7/24/2022	232-037	232-035	987	POLK	GEN HAIG	SEWER MAIN BROKEN	REPAIRED	202200963303

# Total Collection System Repairs In 2022 By CONTRACTORS AND SWB

C DATE	STRUC1	STRUC2	ADDR	STREET	CROSS STREET	PROBLEM	ACTION	WO_NO
7/23/2022	230-072	230-071	126	CENTRAL PARK	ORLEANS AV	SEWER MAIN BROKEN	REPAIRED	202200968702
7/7/2022	286-027	286-017	1208	N JOHNSON	GOV NICHOLLS	SEWER MAIN BROKEN	REPAIRED	202200973401
7/14/2022	000-000	000-000	XST	LAFITTE	N GALVEZ	SEWER LEAK - FORCE	EXCAVATED	202200992901
7/27/2022	083-021	083-019	5515	LASALLE	OCTAVIA	SEWER MAIN BROKEN	REPAIRED	202200995303
12/21/2022	296-011	296-032		HARRISON AV	JUMONVILLE	SEWER MAIN BROKEN	REPAIRED	202201030006
8/7/2022	212-008	212-001	5929	CATINA	POLK	SHC LEAD BROKEN	REPAIRED	202201054003
8/18/2022	000000		1500BLK	N PRIEUR	COLUMBUS	SMH - COVER	REPLACED	202201164701
8/20/2022	198-025	198-022	N/A	CANAL	MARAIS	SEWER MAIN BROKEN	EXCAVATED	202201183701
8/21/2022	198-025	198-022	101	MARAIS	CANAL	SEWER MAIN BROKEN	REPAIRED	202201183702
9/13/2022	000000	000000	2303	ST BERNARD AV	N TONTI	SHC LEAD BROKEN	REPAIRED	202201242002
9/28/2022	353-026	353-025	4738	VENUS	MIRABEAU AV	SHC LEAD BROKEN	REPAIRED	202201303902
9/15/2022	000000	000000	2032	ST ANTHONY AV		SEWER MAIN BROKEN	REPAIRED	202201325901
9/21/2022	118-002	118-001	1126	TOLEDANO	CAMP	SEWER MAIN BROKEN	REPAIRED	202201338202



# Total Collection System Repairs In 2022 By CONTRACTORS AND SWB

C DATE	STRUC1	STRUC2	ADDR	STREET	CROSS STREET	PROBLEM	ACTION	WO_NO
12/19/2022	474-026	474-025	4834	SIERRA MADRE	PRESSBURG	SHC LEAD BROKEN	REPAIRED	202201414702
10/1/2022	132-037	132-021	3618	WASHINGTON AV	S MIRO	SEWER MAIN BROKEN	REPAIRED	202201429801
10/7/2022	0		5520	BUNDY RD	LAKE FOREST BL	SMH - COVER	REPAIRED	202201433301
11/3/2022	093-013		N/A	CHESTNUT	JENA	SMH - COVER	REPLACED	202201458101
12/5/2022	292-022	292-019	3267	DESAIX BL		SEWER MAIN BROKEN	REPAIRED	202201483801
11/13/2022	133-036		1327	S BROAD	ERATO	SMH - BRICK REPAIR OR	REPAIRED	202201668501
11/23/2022	003-022		N/A	PALM	MONTICELLO AV	SMH - ABOVE GRADE	REPLACED	202201729601
12/28/2022	226-082		418	TURQUOISE	CAMEO	SMH - BRICK REPAIR OR	REPAIRED	202201863001
12/14/2022	0	0	6000	EASTOVER DR	EASTVIEW DR	SEWER MAIN BROKEN	REPAIRED	202201875201
12/22/2022	0	0	1024	N ROCHEBLAVE	ST PHILIP	SHC LEAD BROKEN	REPAIRED	202201882502
<b>TOTAL REPAIRS</b>		<b>1,011</b>						

**ANNUAL PREVENTIVE MAINTENANCE REPORT  
FOR DEPARTMENT OF FACILITY MAINTENANCE (ELECTRIC SHOP)**

**YEAR 2022**

<u>STATION NAME</u>	<u>W/O No.</u>	<u>ACTUAL START DATE</u>	<u>COMP. DATE</u>	<u>NO OF DAYS</u>	<u>PIECES OF EQUIP.</u>	<u>COMPLETED BY</u>
<b>SEWAGE PUMP STATION A</b>						
SEWAGE PUMP STATION A	202200065401	04/05/2022	4/12/2022	7	58	BRIDGES, D
	<i>COUNT = 1</i>					
<b>SEWAGE PUMP STATION ALCEE FORTIER</b>						
SEWAGE PUMP STATION ALCEE FORTIER	202200063701	07/05/2022	7/12/2022	7	18	HERBERT, J.
	<i>COUNT = 1</i>					
<b>SEWAGE PUMP STATION AMERICA</b>						
SEWAGE PUMP STATION AMERICA	202200066001	01/25/2022	2/1/2022	7	18	HERBERT, J.
	<i>COUNT = 1</i>					
<b>SEWAGE PUMP STATION AMERICAN MARINE</b>						
SEWAGE PUMP STATION AMERICAN MARINE	202200059901	04/26/2022	5/3/2022	7	20	AVILA, V.
	<i>COUNT = 1</i>					
<b>SEWAGE PUMP STATION AMID</b>						
SEWAGE PUMP STATION AMID	202200062201	05/09/2022	5/16/2022	7	20	CREECY, K.
	<i>COUNT = 1</i>					
<b>SEWAGE PUMP STATION B</b>						
SEWAGE PUMP STATION B	202200066901	09/07/2022	9/14/2022	7	20	ROUSE, J.
	<i>COUNT = 1</i>					
<b>SEWAGE PUMP STATION BERG</b>						
SEWAGE PUMP STATION BERG	202200062801	09/28/2022	10/5/2022	7	21	BOUDREAUX, M
	<i>COUNT = 1</i>					
<b>SEWAGE PUMP STATION BLVD X</b>						
SEWAGE PUMP STATION BLVD X	202200065301	05/04/2022	5/11/2022	7	15	HERBERT, J.
	<i>COUNT = 1</i>					
<b>SEWAGE PUMP STATION BRIARWOOD</b>						
SEWAGE PUMP STATION BRIARWOOD	202200066301	09/12/2022	9/19/2022	7	21	BOUDREAUX, M
	<i>COUNT = 1</i>					
<b>SEWAGE PUMP STATION BULLARD</b>						
SEWAGE PUMP STATION BULLARD	202200059001	05/19/2022	5/26/2022	7	17	HERBERT, J.
	<i>COUNT = 1</i>					
<b>SEWAGE PUMP STATION BURKE</b>						
SEWAGE PUMP STATION BURKE	202200063401	09/06/2022	9/13/2022	7	19	BOUDREAUX, M
	<i>COUNT = 1</i>					
<b>SEWAGE PUMP STATION CASTLE MANOR</b>						
SEWAGE PUMP STATION CASTLE MANOR	202200062101	06/09/2022	6/16/2022	7	19	JAMES, DEMOND
	<i>COUNT = 1</i>					
<b>SEWAGE PUMP STATION CERISE</b>						
SEWAGE PUMP STATION CERISE	202200065801	07/05/2022	7/12/2022	7	19	HERBERT, J.
	<i>COUNT = 1</i>					
<b>SEWAGE PUMP STATION CHICKASAW</b>						
SEWAGE PUMP STATION CHICKASAW	202200061101	01/18/2022	1/25/2022	7	18	BOUDREAUX, M
	<i>COUNT = 1</i>					

<u>STATION NAME</u>	<u>W/O No.</u>	<u>ACTUAL START DATE</u>	<u>COMP. DATE</u>	<u>NO OF DAYS</u>	<u>PIECES OF EQUIP.</u>	<u>COMPLETED BY</u>
<b>SEWAGE PUMP STATION CITY PARK</b>						
SEWAGE PUMP STATION CITY PARK	202200061801	05/10/2022	5/17/2022	7	13	HERBERT, J.
<i>COUNT = 1</i>						
<b>SEWAGE PUMP STATION CROWDER</b>						
SEWAGE PUMP STATION CROWDER	202200059501	09/19/2022	9/26/2022	7	17	CREECY, K.
<i>COUNT = 1</i>						
<b>SEWAGE PUMP STATION DODT</b>						
SEWAGE PUMP STATION DODT	202200059601	07/20/2022	7/27/2022	7	16	AVILA, V.
<i>COUNT = 1</i>						
<b>SEWAGE PUMP STATION EASTOVER</b>						
SEWAGE PUMP STATION EASTOVER	202200066401	01/18/2022	1/25/2022	7	17	HERBERT, J.
<i>COUNT = 1</i>						
<b>SEWAGE PUMP STATION FOLGERS</b>						
SEWAGE PUMP STATION FOLGERS	202200063301	05/05/2022	5/12/2022	7	14	BOUDREAUX, M
<i>COUNT = 1</i>						
<b>SEWAGE PUMP STATION FRANCE/FLORIDA</b>						
SEWAGE PUMP STATION FRANCE/FLORIDA	202200062001	08/10/2022	8/17/2022	7	21	HERBERT, J.
<i>COUNT = 1</i>						
<b>SEWAGE PUMP STATION GENTILLY OAKS</b>						
SEWAGE PUMP STATION GENTILLY OAKS	202200062601	07/14/2022	7/21/2022	7	20	BOUDREAUX, M
<i>COUNT = 1</i>						
<b>SEWAGE PUMP STATION INDUSTRIAL PARKWAY</b>						
SEWAGE PUMP STATION INDUSTRIAL PARKWAY	202200063501	05/17/2022	5/24/2022	7	20	BOUDREAUX, M
<i>COUNT = 1</i>						
<b>SEWAGE PUMP STATION K-MART</b>						
SEWAGE PUMP STATION K-MART	202200061201	07/18/2022	7/25/2022	7	18	AVILA, V.
<i>COUNT = 1</i>						
<b>SEWAGE PUMP STATION LAKE FOREST</b>						
SEWAGE PUMP STATION LAKE FOREST	202200059401	06/07/2022	6/14/2022	7	20	CREECY, K.
<i>COUNT = 1</i>						
<b>SEWAGE PUMP STATION LAKELAND TERRACE</b>						
SEWAGE PUMP STATION LAKELAND TERRACE	202200065901	07/20/2022	7/27/2022	7	23	AVILA, V.
<i>COUNT = 1</i>						
<b>SEWAGE PUMP STATION LAKEWOOD SOUTH</b>						
SEWAGE PUMP STATION LAKEWOOD SOUTH	202200061301	05/09/2022	5/16/2022	7	16	CREECY, K.
<i>COUNT = 1</i>						
<b>SEWAGE PUMP STATION LAMB</b>						
SEWAGE PUMP STATION LAMB	202200066501	01/26/2022	2/2/2022	7	12	HERBERT, J.
<i>COUNT = 1</i>						
<b>SEWAGE PUMP STATION LAWERENCE</b>						
SEWAGE PUMP STATION LAWERENCE	202200063001	09/14/2022	9/21/2022	7	21	AVILA, V.
<i>COUNT = 1</i>						
<b>SEWAGE PUMP STATION LIGGETT</b>						
SEWAGE PUMP STATION LIGGETT	202200062401	09/20/2022	9/27/2022	7	21	JAMES, DEMOND
<i>COUNT = 1</i>						
<b>SEWAGE PUMP STATION MCCOY</b>						
SEWAGE PUMP STATION MCCOY	202200059201	05/19/2022	5/26/2022	7	8	HERBERT, J.

<u>STATION NAME</u>	<u>W/O No.</u>	<u>ACTUAL START DATE</u>	<u>COMP. DATE</u>	<u>NO OF DAYS</u>	<u>PIECES OF EQUIP.</u>	<u>COMPLETED BY</u>
<b>SEWAGE PUMP STATION MECO</b>						
SEWAGE PUMP STATION MECO	202200059701	09/12/2022	9/19/2022	7	19	BOUDREAUX, M
	<i>COUNT = 1</i>					
<b>SEWAGE PUMP STATION MICHOU</b>						
SEWAGE PUMP STATION MICHOU	202200063101	05/17/2022	5/24/2022	7	12	BOUDREAUX, M
	<i>COUNT = 1</i>					
<b>SEWAGE PUMP STATION NO. 1</b>						
SEWAGE PUMP STATION NO. 1	202200060101	07/18/2022	7/25/2022	7	18	AVILA, V.
	<i>COUNT = 1</i>					
<b>SEWAGE PUMP STATION NO. 14</b>						
SEWAGE PUMP STATION NO. 14	202200060701	01/25/2022	2/1/2022	7	35	AVILA, V.
	<i>COUNT = 1</i>					
<b>SEWAGE PUMP STATION NO. 15</b>						
SEWAGE PUMP STATION NO. 15	202200060601	09/21/2022	9/28/2022	7	26	JAMES, DEMOND
	<i>COUNT = 1</i>					
<b>SEWAGE PUMP STATION NO. 16</b>						
SEWAGE PUMP STATION NO. 16	202200061401	08/10/2022	8/17/2022	7	24	BOUDREAUX, M
	<i>COUNT = 1</i>					
<b>SEWAGE PUMP STATION NO. 17</b>						
SEWAGE PUMP STATION NO. 17	202200066201	11/08/2022	11/15/2022	7	29	BOUDREAUX, M
	<i>COUNT = 1</i>					
<b>SEWAGE PUMP STATION NO. 18</b>						
SEWAGE PUMP STATION NO. 18	202200061601	06/20/2022	6/27/2022	7	23	HERBERT, J.
	<i>COUNT = 1</i>					
<b>SEWAGE PUMP STATION NO. 19</b>						
SEWAGE PUMP STATION NO. 19	202200060801	07/21/2022	7/28/2022	7	24	ROUSE, J.
	<i>COUNT = 1</i>					
<b>SEWAGE PUMP STATION NO. 20</b>						
SEWAGE PUMP STATION NO. 20	202200060901	07/19/2022	7/26/2022	7	15	ROUSE, J.
	<i>COUNT = 1</i>					
<b>SEWAGE PUMP STATION NO. 21</b>						
SEWAGE PUMP STATION NO. 21	202200065501		9/12/2022		31	AVILA, V.
	<i>COUNT = 1</i>					
<b>SEWAGE PUMP STATION NO. 22</b>						
SEWAGE PUMP STATION NO. 22	202200065601	02/02/2022	2/9/2022	7	28	HERBERT, J.
	<i>COUNT = 1</i>					
<b>SEWAGE PUMP STATION NO. 23</b>						
SEWAGE PUMP STATION NO. 23	202200061001	08/03/2022	8/10/2022	7	26	CREECY, K.
	<i>COUNT = 1</i>					
<b>SEWAGE PUMP STATION NO. 24</b>						
SEWAGE PUMP STATION NO. 24	202200061501	02/07/2022	2/14/2022	7	19	AVILA, V.
	<i>COUNT = 1</i>					
<b>SEWAGE PUMP STATION NO. 25</b>						
SEWAGE PUMP STATION NO. 25	202200061701	04/14/2022	4/21/2022	7	20	ESPADRON, ALEX
	<i>COUNT = 1</i>					
<b>SEWAGE PUMP STATION NO. 26</b>						

<u>STATION NAME</u>	<u>W/O No.</u>	<u>ACTUAL START DATE</u>	<u>COMP. DATE</u>	<u>NO OF DAYS</u>	<u>PIECES OF EQUIP.</u>	<u>COMPLETED BY</u>
<b>SEWAGE PUMP STATION NO. 26</b>						
SEWAGE PUMP STATION NO. 26	202200061901	04/14/2022	4/21/2022	7	13	ESPADRON, ALEX
<i>COUNT = 1</i>						
<b>SEWAGE PUMP STATION NO. 3</b>						
SEWAGE PUMP STATION NO. 3	202200060201	09/08/2022	9/15/2022	7	19	ROUSE, J.
<i>COUNT = 1</i>						
<b>SEWAGE PUMP STATION NO. 4</b>						
SEWAGE PUMP STATION NO. 4	202200060301	04/21/2022	4/28/2022	7	20	
<i>COUNT = 1</i>						
<b>SEWAGE PUMP STATION NO. 5</b>						
SEWAGE PUMP STATION NO. 5	202200060401	09/12/2022	9/19/2022	7	32	AVILA, V.
<i>COUNT = 1</i>						
<b>SEWAGE PUMP STATION NO. 6</b>						
SEWAGE PUMP STATION NO. 6	202200066101	09/08/2022	9/15/2022	7	18	ROUSE, J.
<i>COUNT = 1</i>						
<b>SEWAGE PUMP STATION NO. 8</b>						
SEWAGE PUMP STATION NO. 8	202200060501	08/01/2022	8/9/2022	8	18	CREECY, K.
<i>COUNT = 1</i>						
<b>SEWAGE PUMP STATION NO. 9</b>						
SEWAGE PUMP STATION NO. 9	202200065701	08/03/2022	8/10/2022	7	21	CREECY, K.
<i>COUNT = 1</i>						
<b>SEWAGE PUMP STATION OAK ISLAND</b>						
SEWAGE PUMP STATION OAK ISLAND	202200062901	06/07/2022	6/14/2022	7	19	CREECY, K.
<i>COUNT = 1</i>						
<b>SEWAGE PUMP STATION PARIS ROAD</b>						
SEWAGE PUMP STATION PARIS ROAD	202200067001	06/09/2022	6/16/2022	7	19	JAMES, DEMOND
<i>COUNT = 1</i>						
<b>SEWAGE PUMP STATION PINES VILLAGE</b>						
SEWAGE PUMP STATION PINES VILLAGE	202200060001	05/10/2022	5/17/2022	7	13	HERBERT, J.
<i>COUNT = 1</i>						
<b>SEWAGE PUMP STATION PLUM ORCHARD</b>						
SEWAGE PUMP STATION PLUM ORCHARD	202200058901	09/14/2022	9/21/2022	7	18	AVILA, V.
<i>COUNT = 1</i>						
<b>SEWAGE PUMP STATION SHOREWOOD</b>						
SEWAGE PUMP STATION SHOREWOOD	202200062501	07/14/2022	7/21/2022	7	21	BOUDREAUX, M
<i>COUNT = 1</i>						
<b>SEWAGE PUMP STATION SOUTHERN SCRAP</b>						
SEWAGE PUMP STATION SOUTHERN SCRAP	202200059801	04/26/2022	5/3/2022	7	18	AVILA, V.
<i>COUNT = 1</i>						
<b>SEWAGE PUMP STATION VENETIAN ISLES 2</b>						
SEWAGE PUMP STATION VENETIAN ISLES 2	202200063601	05/05/2022	5/12/2022	7	14	BOUDREAUX, M
<i>COUNT = 1</i>						
<b>SEWAGE PUMP STATION VICTORIA</b>						
SEWAGE PUMP STATION VICTORIA	202200059301	09/15/2022	9/22/2022	7	19	CREECY, K.
<i>COUNT = 1</i>						
<b>SEWAGE PUMP STATION VILLAGE DE LEST</b>						
SEWAGE PUMP STATION VILLAGE DE LEST	202200063801	05/04/2022	5/11/2022	7	20	HERBERT, J.

<u>STATION NAME</u>	<u>W/O. No.</u>	<u>ACTUAL START DATE</u>	<u>COMP. DATE</u>	<u>NO OF DAYS</u>	<u>PIECES OF EQUIP.</u>	<u>COMPLETED BY</u>
<b>SEWAGE PUMP STATION WEBER</b>						
SEWAGE PUMP STATION WEBER	202200062701	09/15/2022	9/22/2022	7	20	CREECY, K.
<i>COUNT = 1</i>						
<b>SEWAGE PUMP STATION WILLOWBROOK</b>						
SEWAGE PUMP STATION WILLOWBROOK	202200063201	01/18/2022	1/25/2022	7	15	BOUDREAUX, M
<i>COUNT = 1</i>						
<b>SEWAGE PUMP STATION WILSON</b>						
SEWAGE PUMP STATION WILSON	202200062301	01/18/2022	1/25/2022	7	13	HERBERT, J.
<i>COUNT = 1</i>						
<b>SEWAGE PUMP STATION WRIGHT</b>						
SEWAGE PUMP STATION WRIGHT	202200059101	04/21/2022	4/28/2022	7	14	
<i>COUNT = 1</i>						
<b>TOTAL COUNT =</b>					<b>65</b>	

**SEMI - ANNUAL PREVENTIVE MAINTENANCE REPORT  
FOR DEPARTMENT OF FACILITY MAINTENANCE (ELECTRIC SHOP)**

**YEAR 2022**

<u>STATION NAME</u>	<u>W/O No.</u>	<u>ACTUAL START DATE</u>	<u>COMP. DATE</u>	<u>NO OF DAYS</u>	<u>PIECES OF EQUIP.</u>	<u>COMPLETED BY</u>
<b>SEWAGE PUMP STATION A</b>						
SEWAGE PUMP STATION A	202200074601	06/21/2022	6/28/2022	7	2	LARCHE, K.
SEWAGE PUMP STATION A	202200427601	12/09/2022	12/16/2022	7	2	RAIFORD, MATT.
<i>COUNT = 2</i>						
<b>SEWAGE PUMP STATION ALCEE FORTIER</b>						
SEWAGE PUMP STATION ALCEE FORTIER	202200072701	03/25/2022	4/6/2022	12	2	CHAUVIN, L. SR
SEWAGE PUMP STATION ALCEE FORTIER	202200425701	10/03/2022	10/10/2022	7	2	RAIFORD, MATT.
<i>COUNT = 2</i>						
<b>SEWAGE PUMP STATION AMERICA</b>						
SEWAGE PUMP STATION AMERICA	202200069701	02/07/2022	2/14/2022	7	2	CHAUVIN, L. SR
SEWAGE PUMP STATION AMERICA	202200422701	08/15/2022	8/22/2022	7	2	CHAUVIN, L. SR
<i>COUNT = 2</i>						
<b>SEWAGE PUMP STATION AMERICAN MARINE</b>						
SEWAGE PUMP STATION AMERICAN MARINE	202200069801	02/08/2022	2/15/2022	7	2	CHAUVIN, L. SR
SEWAGE PUMP STATION AMERICAN MARINE	202200422801	08/11/2022	8/18/2022	7	2	LARCHE, K.
<i>COUNT = 2</i>						
<b>SEWAGE PUMP STATION AMID</b>						
SEWAGE PUMP STATION AMID	202200070901	03/09/2022	3/16/2022	7	2	CHAUVIN, L. SR
SEWAGE PUMP STATION AMID	202200423901	09/20/2022	9/27/2022	7	2	CHAUVIN, L. SR
<i>COUNT = 2</i>						
<b>SEWAGE PUMP STATION B</b>						
SEWAGE PUMP STATION B	202200069001	02/01/2022	2/8/2022	7	2	RAIFORD, MATT.
SEWAGE PUMP STATION B	202200422001	08/10/2022	8/17/2022	7	2	CHAUVIN, L. SR
<i>COUNT = 2</i>						
<b>SEWAGE PUMP STATION BERG</b>						
SEWAGE PUMP STATION BERG	202200071501	02/16/2022	2/23/2022	7	2	CHAUVIN, L. SR
SEWAGE PUMP STATION BERG	202200424501	08/25/2022	9/1/2022	7	2	CHAUVIN, L. SR
<i>COUNT = 2</i>						
<b>SEWAGE PUMP STATION BLVD X</b>						
SEWAGE PUMP STATION BLVD X	202200072801	03/29/2022	4/5/2022	7	2	LARCHE, K.
SEWAGE PUMP STATION BLVD X	202200425801	09/28/2022	10/5/2022	7	2	CHAUVIN, L. SR
<i>COUNT = 2</i>						
<b>SEWAGE PUMP STATION BRIARWOOD</b>						
SEWAGE PUMP STATION BRIARWOOD	202200071201	02/17/2022	2/24/2022	7	2	CHAUVIN, L. SR
SEWAGE PUMP STATION BRIARWOOD	202200424201	12/09/2022	12/16/2022	7	2	CHAUVIN, L. SR
<i>COUNT = 2</i>						
<b>SEWAGE PUMP STATION BULLARD</b>						
SEWAGE PUMP STATION BULLARD	202200070401	03/15/2022	3/22/2022	7	2	CHAUVIN, L. SR
SEWAGE PUMP STATION BULLARD	202200423401	09/21/2022	9/28/2022	7	2	CHAUVIN, L. SR
<i>COUNT = 2</i>						
<b>SEWAGE PUMP STATION BURKE</b>						
SEWAGE PUMP STATION BURKE	202200071801	02/15/2022	2/22/2022	7	2	CHAUVIN, L. SR
SEWAGE PUMP STATION BURKE	202200424801	08/22/2022	8/29/2022	7	2	CHAUVIN, L. SR

<u>STATION NAME</u>	<u>W/O No.</u>	<u>ACTUAL START DATE</u>	<u>COMP. DATE</u>	<u>NO OF DAYS</u>	<u>PIECES OF EQUIP.</u>	<u>COMPLETED BY</u>
<i>COUNT = 2</i>						
<b>SEWAGE PUMP STATION CASTLE MANOR</b>						
SEWAGE PUMP STATION CASTLE MANOR	202200071001	03/08/2022	3/15/2022	7	2	CHAUVIN, L. SR
SEWAGE PUMP STATION CASTLE MANOR	202200424001	09/19/2022	9/26/2022	7	2	CHAUVIN, L. SR
<i>COUNT = 2</i>						
<b>SEWAGE PUMP STATION CERISE</b>						
SEWAGE PUMP STATION CERISE	202200071101	03/09/2022	3/16/2022	7	2	CHAUVIN, L. SR
SEWAGE PUMP STATION CERISE	202200424101	09/20/2022	9/27/2022	7	2	CHAUVIN, L. SR
<i>COUNT = 2</i>						
<b>SEWAGE PUMP STATION CHICKASAW</b>						
SEWAGE PUMP STATION CHICKASAW	202200067601	01/12/2022	1/19/2022	7	2	CHAUVIN, L. SR
SEWAGE PUMP STATION CHICKASAW	202200420601	07/20/2022	7/27/2022	7	2	LARCHE, K.
<i>COUNT = 2</i>						
<b>SEWAGE PUMP STATION CITY PARK</b>						
SEWAGE PUMP STATION CITY PARK	202200067301	01/18/2022	1/25/2022	7	2	CHAUVIN, L. SR
SEWAGE PUMP STATION CITY PARK	202200420301	07/20/2022	7/27/2022	7	2	LARCHE, K.
<i>COUNT = 2</i>						
<b>SEWAGE PUMP STATION CROWDER</b>						
SEWAGE PUMP STATION CROWDER	202200070101	03/02/2022	3/8/2022	6	2	CHAUVIN, L. SR
SEWAGE PUMP STATION CROWDER	202200423101	09/13/2022	9/20/2022	7	2	RAIFORD, MATT.
<i>COUNT = 2</i>						
<b>SEWAGE PUMP STATION DODT</b>						
SEWAGE PUMP STATION DODT	202200070201	02/28/2022	3/7/2022	7	2	LARCHE, K.
SEWAGE PUMP STATION DODT	202200423201	09/12/2022	9/19/2022	7	2	RAIFORD, MATT.
<i>COUNT = 2</i>						
<b>SEWAGE PUMP STATION EASTOVER</b>						
SEWAGE PUMP STATION EASTOVER	202200072101	02/08/2022	2/16/2022	8	2	CHAUVIN, L. SR
SEWAGE PUMP STATION EASTOVER	202200425101	08/16/2022	8/23/2022	7	2	CHAUVIN, L. SR
<i>COUNT = 2</i>						
<b>SEWAGE PUMP STATION FOLGERS</b>						
SEWAGE PUMP STATION FOLGERS	202200074701	04/11/2022	4/18/2022	7	2	LARCHE, K.
SEWAGE PUMP STATION FOLGERS	202200427701	10/04/2022	10/11/2022	7	2	LARCHE, K.
<i>COUNT = 2</i>						
<b>SEWAGE PUMP STATION FRANCE/FLORIDA</b>						
SEWAGE PUMP STATION FRANCE/FLORIDA	202200069401	02/02/2022	2/9/2022	7	2	CHAUVIN, L. SR
SEWAGE PUMP STATION FRANCE/FLORIDA	202200422401	08/09/2022	8/16/2022	7	2	LARCHE, K.
<i>COUNT = 2</i>						
<b>SEWAGE PUMP STATION GENTILLY OAKS</b>						
SEWAGE PUMP STATION GENTILLY OAKS	202200071601	02/09/2022	2/16/2022	7	2	CHAUVIN, L. SR
SEWAGE PUMP STATION GENTILLY OAKS	202200424601	08/16/2022	8/23/2022	7	2	LARCHE, K.
<i>COUNT = 2</i>						
<b>SEWAGE PUMP STATION INDUSTRIAL PARKWAY</b>						
SEWAGE PUMP STATION INDUSTRIAL PARKWAY	202200072501	04/11/2022	4/18/2022	7	2	LARCHE, K.
SEWAGE PUMP STATION INDUSTRIAL PARKWAY	202200425501	10/04/2022	10/11/2022	7	2	LARCHE, K.
<i>COUNT = 2</i>						
<b>SEWAGE PUMP STATION K-MART</b>						
SEWAGE PUMP STATION K-MART	202200067701	01/12/2022	1/19/2022	7	2	CHAUVIN, L. SR
SEWAGE PUMP STATION K-MART	202200420701	07/19/2022	7/26/2022	7	2	LARCHE, K.
<i>COUNT = 2</i>						



<u>STATION NAME</u>	<u>W/O No.</u>	<u>ACTUAL START DATE</u>	<u>COMP. DATE</u>	<u>NO OF DAYS</u>	<u>PIECES OF EQUIP.</u>	<u>COMPLETED BY</u>
<b>SEWAGE PUMP STATION LAKE FOREST</b>						
SEWAGE PUMP STATION LAKE FOREST	202200070601	03/02/2022	3/8/2022	6	2	CHAUVIN, L. SR
SEWAGE PUMP STATION LAKE FOREST	202200423601	09/13/2022	9/20/2022	7	2	RAIFORD, MATT.
<i>COUNT = 2</i>						
<b>SEWAGE PUMP STATION LAKELAND TERRACE</b>						
SEWAGE PUMP STATION LAKELAND TERRACE	202200070701	03/15/2022	3/22/2022	7	2	CHAUVIN, L. SR
SEWAGE PUMP STATION LAKELAND TERRACE	202200423701	09/26/2022	10/3/2022	7	2	CHAUVIN, L. SR
<i>COUNT = 2</i>						
<b>SEWAGE PUMP STATION LAKEWOOD SOUTH</b>						
SEWAGE PUMP STATION LAKEWOOD SOUTH	202200067401	01/24/2022	1/31/2022	7	2	CHAUVIN, L. SR
SEWAGE PUMP STATION LAKEWOOD SOUTH	202200420401	07/12/2022	7/19/2022	7	2	CHAUVIN, L. SR
<i>COUNT = 2</i>						
<b>SEWAGE PUMP STATION LAMB</b>						
SEWAGE PUMP STATION LAMB	202200071901	02/14/2022	2/21/2022	7	2	CHAUVIN, L. SR
SEWAGE PUMP STATION LAMB	202200424901	08/17/2022	8/24/2022	7	2	CHAUVIN, L. SR
<i>COUNT = 2</i>						
<b>SEWAGE PUMP STATION LAWERENCE</b>						
SEWAGE PUMP STATION LAWERENCE	202200072001	02/14/2022	2/21/2022	7	2	CHAUVIN, L. SR
SEWAGE PUMP STATION LAWERENCE	202200425001	08/17/2022	8/24/2022	7	2	CHAUVIN, L. SR
<i>COUNT = 2</i>						
<b>SEWAGE PUMP STATION LIGGETT</b>						
SEWAGE PUMP STATION LIGGETT	202200071301	02/16/2022	2/23/2022	7	2	CHAUVIN, L. SR
SEWAGE PUMP STATION LIGGETT	202200424301	08/25/2022	9/1/2022	7	2	CHAUVIN, L. SR
<i>COUNT = 2</i>						
<b>SEWAGE PUMP STATION MECO</b>						
SEWAGE PUMP STATION MECO	202200069501	01/25/2022	2/1/2022	7	2	CHAUVIN, L. SR
SEWAGE PUMP STATION MECO	202200422501	08/05/2022	8/15/2022	10	2	LARCHE, K.
<i>COUNT = 2</i>						
<b>SEWAGE PUMP STATION MICHOU D</b>						
SEWAGE PUMP STATION MICHOU D	202200072301	03/29/2022	4/5/2022	7	2	LARCHE, K.
SEWAGE PUMP STATION MICHOU D	202200425301	09/28/2022	10/5/2022	7	2	CHAUVIN, L. SR
<i>COUNT = 2</i>						
<b>SEWAGE PUMP STATION NO. 1</b>						
SEWAGE PUMP STATION NO. 1	202200068601	04/12/2022	4/19/2022	7	2	LARCHE, K.
SEWAGE PUMP STATION NO. 1	202200421601	10/11/2022	10/18/2022	7	2	CHAUVIN, L. SR
<i>COUNT = 2</i>						
<b>SEWAGE PUMP STATION NO. 14</b>						
SEWAGE PUMP STATION NO. 14	202200068201	04/19/2022	4/26/2022	7	2	RAIFORD, MATT.
SEWAGE PUMP STATION NO. 14	202200421201	10/12/2022	10/19/2022	7	2	CHAUVIN, L. SR
<i>COUNT = 2</i>						
<b>SEWAGE PUMP STATION NO. 15</b>						
SEWAGE PUMP STATION NO. 15	202200068901	04/18/2022	4/25/2022	7	6	RAIFORD, MATT.
SEWAGE PUMP STATION NO. 15	202200421901	12/09/2022	12/16/2022	7	6	CHAUVIN, L. SR
<i>COUNT = 2</i>						
<b>SEWAGE PUMP STATION NO. 16</b>						
SEWAGE PUMP STATION NO. 16	202200069201	02/02/2022	2/9/2022	7	2	CHAUVIN, L. SR
SEWAGE PUMP STATION NO. 16	202200422201	08/10/2022	8/17/2022	7	2	CHAUVIN, L. SR
<i>COUNT = 2</i>						
<b>SEWAGE PUMP STATION NO. 17</b>						

<u>STATION NAME</u>	<u>W/O No.</u>	<u>ACTUAL START DATE</u>	<u>COMP. DATE</u>	<u>NO OF DAYS</u>	<u>PIECES OF EQUIP.</u>	<u>COMPLETED BY</u>
<b>SEWAGE PUMP STATION NO. 17</b>						
SEWAGE PUMP STATION NO. 17	202200067801	01/24/2022	1/31/2022	7	2	CHAUVIN, L. SR
SEWAGE PUMP STATION NO. 17	202200420801	07/11/2022	7/18/2022	7	2	CHAUVIN, L. SR
<i>COUNT = 2</i>						
<b>SEWAGE PUMP STATION NO. 18</b>						
SEWAGE PUMP STATION NO. 18	202200067201	01/18/2022	1/25/2022	7	2	CHAUVIN, L. SR
SEWAGE PUMP STATION NO. 18	202200420201	07/12/2022	7/19/2022	7	2	CHAUVIN, L. SR
<i>COUNT = 2</i>						
<b>SEWAGE PUMP STATION NO. 19</b>						
SEWAGE PUMP STATION NO. 19	202200068401	04/20/2022	4/27/2022	7	2	RAIFORD, MATT.
SEWAGE PUMP STATION NO. 19	202200421401	10/24/2022	10/31/2022	7	2	CHAUVIN, L. SR
<i>COUNT = 2</i>						
<b>SEWAGE PUMP STATION NO. 20</b>						
SEWAGE PUMP STATION NO. 20	202200067901	01/05/2022	1/12/2022	7	2	RAIFORD, MATT.
SEWAGE PUMP STATION NO. 20	202200420901	07/05/2022	7/11/2022	6	2	LARCHE, K.
<i>COUNT = 2</i>						
<b>SEWAGE PUMP STATION NO. 21</b>						
SEWAGE PUMP STATION NO. 21	202200068001	01/05/2022	1/12/2022	7	2	RAIFORD, MATT.
SEWAGE PUMP STATION NO. 21	202200421001	07/05/2022	7/12/2022	7	2	CHAUVIN, L. SR
<i>COUNT = 2</i>						
<b>SEWAGE PUMP STATION NO. 22</b>						
SEWAGE PUMP STATION NO. 22	202200068101	01/05/2022	1/12/2022	7	2	RAIFORD, MATT.
SEWAGE PUMP STATION NO. 22	202200421101	07/05/2022	7/12/2022	7	2	CHAUVIN, L. SR
<i>COUNT = 2</i>						
<b>SEWAGE PUMP STATION NO. 23</b>						
SEWAGE PUMP STATION NO. 23	202200067501	01/12/2022	1/19/2022	7	2	CHAUVIN, L. SR
SEWAGE PUMP STATION NO. 23	202200420501	07/11/2022	7/18/2022	7	2	CHAUVIN, L. SR
<i>COUNT = 2</i>						
<b>SEWAGE PUMP STATION NO. 24</b>						
SEWAGE PUMP STATION NO. 24	202200069101	01/25/2022	2/1/2022	7	2	CHAUVIN, L. SR
SEWAGE PUMP STATION NO. 24	202200422101	08/05/2022	8/12/2022	7	2	LARCHE, K.
<i>COUNT = 2</i>						
<b>SEWAGE PUMP STATION NO. 25</b>						
SEWAGE PUMP STATION NO. 25	202200069301	01/25/2022	2/7/2022	13	2	CHAUVIN, L. SR
SEWAGE PUMP STATION NO. 25	202200422301	08/08/2022	8/15/2022	7	2	LARCHE, K.
<i>COUNT = 2</i>						
<b>SEWAGE PUMP STATION NO. 26</b>						
SEWAGE PUMP STATION NO. 26	202200074901	01/25/2022	2/7/2022	13	2	CHAUVIN, L. SR
SEWAGE PUMP STATION NO. 26	202200427901	08/08/2022	8/15/2022	7	2	LARCHE, K.
<i>COUNT = 2</i>						
<b>SEWAGE PUMP STATION NO. 3</b>						
SEWAGE PUMP STATION NO. 3	202200068701	04/12/2022	4/19/2022	7	2	LARCHE, K.
SEWAGE PUMP STATION NO. 3	202200421701	10/05/2022	10/12/2022	7	2	CHAUVIN, L. SR
<i>COUNT = 2</i>						
<b>SEWAGE PUMP STATION NO. 4</b>						
SEWAGE PUMP STATION NO. 4	202200067101	01/05/2012	1/12/2022	3,660	2	RAIFORD, MATT.
SEWAGE PUMP STATION NO. 4	202200420101	07/05/2022	7/11/2022	6	2	LARCHE, K.
<i>COUNT = 2</i>						
<b>SEWAGE PUMP STATION NO. 5</b>						

<u>STATION NAME</u>	<u>W/O No.</u>	<u>ACTUAL START DATE</u>	<u>COMP. DATE</u>	<u>NO OF DAYS</u>	<u>PIECES OF EQUIP.</u>	<u>COMPLETED BY</u>
<b>SEWAGE PUMP STATION NO. 5</b>						
SEWAGE PUMP STATION NO. 5	202200068501	04/18/2022	4/25/2022	7	2	RAIFORD, MATT.
SEWAGE PUMP STATION NO. 5	202200421501	10/10/2022	10/17/2022	7	2	CHAUVIN, L. SR
<i>COUNT = 2</i>						
<b>SEWAGE PUMP STATION NO. 6</b>						
SEWAGE PUMP STATION NO. 6	202200068301	04/19/2022	4/26/2022	7	2	RAIFORD, MATT.
SEWAGE PUMP STATION NO. 6	202200421301	10/12/2022	10/19/2022	7	2	CHAUVIN, L. SR
<i>COUNT = 2</i>						
<b>SEWAGE PUMP STATION NO. 8</b>						
SEWAGE PUMP STATION NO. 8	202200068801	04/13/2022	4/20/2022	7	2	RAIFORD, MATT.
SEWAGE PUMP STATION NO. 8	202200421801	10/11/2022	10/18/2022	7	2	CHAUVIN, L. SR
<i>COUNT = 2</i>						
<b>SEWAGE PUMP STATION NO. 9</b>						
SEWAGE PUMP STATION NO. 9	202200075001	04/20/2022	4/27/2022	7	2	RAIFORD, MATT.
SEWAGE PUMP STATION NO. 9	202200428001	10/24/2022	10/31/2022	7	2	CHAUVIN, L. SR
<i>COUNT = 2</i>						
<b>SEWAGE PUMP STATION OAK ISLAND</b>						
SEWAGE PUMP STATION OAK ISLAND	202200072201	03/28/2022	4/4/2022	7	2	CHAUVIN, L. SR
SEWAGE PUMP STATION OAK ISLAND	202200425201	09/27/2022	10/4/2022	7	2	CHAUVIN, L. SR
<i>COUNT = 2</i>						
<b>SEWAGE PUMP STATION PARIS ROAD</b>						
SEWAGE PUMP STATION PARIS ROAD	202200075201	03/16/2022	3/23/2022	7	2	LARCHE, K.
SEWAGE PUMP STATION PARIS ROAD	202200428201	09/26/2022	10/3/2022	7	2	CHAUVIN, L. SR
<i>COUNT = 2</i>						
<b>SEWAGE PUMP STATION PINES VILLAGE</b>						
SEWAGE PUMP STATION PINES VILLAGE	202200069901	02/07/2014	2/14/2022	2,929	2	CHAUVIN, L. SR
SEWAGE PUMP STATION PINES VILLAGE	202200422901	08/15/2022	8/22/2022	7	2	CHAUVIN, L. SR
<i>COUNT = 2</i>						
<b>SEWAGE PUMP STATION PLUM ORCHARD</b>						
SEWAGE PUMP STATION PLUM ORCHARD	202200070301	02/28/2022	3/7/2022	7	2	LARCHE, K.
SEWAGE PUMP STATION PLUM ORCHARD	202200423301	09/12/2022	9/19/2022	7	2	RAIFORD, MATT.
<i>COUNT = 2</i>						
<b>SEWAGE PUMP STATION SHOREWOOD</b>						
SEWAGE PUMP STATION SHOREWOOD	202200071401	02/17/2022	2/24/2022	7	2	CHAUVIN, L. SR
SEWAGE PUMP STATION SHOREWOOD	202200424401	09/07/2022	9/14/2022	7	2	CHAUVIN, L. SR
<i>COUNT = 2</i>						
<b>SEWAGE PUMP STATION SOUTHERN SCRAP</b>						
SEWAGE PUMP STATION SOUTHERN SCRAP	202200069601	02/01/2022	2/8/2022	7	2	RAIFORD, MATT.
SEWAGE PUMP STATION SOUTHERN SCRAP	202200422601	08/09/2022	8/16/2022	7	2	LARCHE, K.
<i>COUNT = 2</i>						
<b>SEWAGE PUMP STATION VENETIAN ISLES 2</b>						
SEWAGE PUMP STATION VENETIAN ISLES 2	202200072601	04/13/2022	4/20/2022	7	2	RAIFORD, MATT.
SEWAGE PUMP STATION VENETIAN ISLES 2	202200425601	10/05/2022	10/12/2022	7	2	CHAUVIN, L. SR
<i>COUNT = 2</i>						
<b>SEWAGE PUMP STATION VICTORIA</b>						
SEWAGE PUMP STATION VICTORIA	202200070001	02/08/2022	2/15/2022	7	2	CHAUVIN, L. SR
SEWAGE PUMP STATION VICTORIA	202200423001	08/11/2022	8/18/2022	7	2	LARCHE, K.
<i>COUNT = 2</i>						
<b>SEWAGE PUMP STATION VILLAGE DE LEST</b>						

<u>STATION NAME</u>	<u>W/O. No.</u>	<u>ACTUAL START DATE</u>	<u>COMP. DATE</u>	<u>NO OF DAYS</u>	<u>PIECES OF EQUIP.</u>	<u>COMPLETED BY</u>
<b>SEWAGE PUMP STATION VILLAGE DE LEST</b>						
SEWAGE PUMP STATION VILLAGE DE LEST	202200072901	03/25/2022	4/6/2022	12	2	CHAUVIN, L. SR
SEWAGE PUMP STATION VILLAGE DE LEST	202200425901	10/03/2022	10/10/2022	7	2	RAIFORD, MATT.
<i>COUNT = 2</i>						
<b>SEWAGE PUMP STATION WEBER</b>						
SEWAGE PUMP STATION WEBER	202200071701	02/15/2022	2/22/2022	7	2	CHAUVIN, L. SR
SEWAGE PUMP STATION WEBER	202200424701	08/22/2022	8/29/2022	7	2	CHAUVIN, L. SR
<i>COUNT = 2</i>						
<b>SEWAGE PUMP STATION WILLOWBROOK</b>						
SEWAGE PUMP STATION WILLOWBROOK	202200072401	03/28/2022	4/4/2022	7	2	CHAUVIN, L. SR
SEWAGE PUMP STATION WILLOWBROOK	202200425401	09/27/2022	10/4/2022	7	2	CHAUVIN, L. SR
<i>COUNT = 2</i>						
<b>SEWAGE PUMP STATION WILSON</b>						
SEWAGE PUMP STATION WILSON	202200070501	03/08/2022	3/15/2022	7	2	CHAUVIN, L. SR
SEWAGE PUMP STATION WILSON	202200423501	09/19/2022	9/26/2022	7	2	CHAUVIN, L. SR
<i>COUNT = 2</i>						
<b>SEWAGE PUMP STATION WRIGHT</b>						
SEWAGE PUMP STATION WRIGHT	202200070801	03/16/2022	3/23/2022	7	2	LARCHE, K.
SEWAGE PUMP STATION WRIGHT	202200423801	09/21/2022	9/28/2022	7	2	CHAUVIN, L. SR
<i>COUNT = 2</i>						
<b>TOTAL COUNT =</b>		<b>128</b>				

**ANNUAL PREVENTIVE MAINTENANCE REPORT  
FOR DEPARTMENT OF FACILITY MAINTENANCE (MACHINE SHOP)**

**YEAR 2022**

<u>STATION NAME</u>	<u>W/O No.</u>	<u>ACTUAL START DATE</u>	<u>COMP. DATE</u>	<u>NO OF DAYS</u>	<u>PIECES OF EQUIP.</u>	<u>COMPLETED BY</u>
<b>SEWAGE PUMP STATION A</b>						
SEWAGE PUMP STATION A	202200047101	08/05/2022	8/19/2022	14	31	HIHAR, K.
	<i>COUNT = 1</i>					
<b>SEWAGE PUMP STATION ALCEE FORTIER</b>						
SEWAGE PUMP STATION ALCEE FORTIER	202200045501	01/04/2022	1/18/2022	14	12	HIHAR, K.
	<i>COUNT = 1</i>					
<b>SEWAGE PUMP STATION AMERICA</b>						
SEWAGE PUMP STATION AMERICA	202200048901	05/26/2022	6/9/2022	14	11	HIHAR, K.
	<i>COUNT = 1</i>					
<b>SEWAGE PUMP STATION AMERICAN MARINE</b>						
SEWAGE PUMP STATION AMERICAN MARINE	202200049001	06/27/2022	7/11/2022	14	9	HIHAR, K.
	<i>COUNT = 1</i>					
<b>SEWAGE PUMP STATION AMID</b>						
SEWAGE PUMP STATION AMID	202200044201	04/29/2022	5/12/2022	13	11	HIHAR, K.
	<i>COUNT = 1</i>					
<b>SEWAGE PUMP STATION B</b>						
SEWAGE PUMP STATION B	202200043601	08/15/2022	8/29/2022	14	14	HIHAR, K.
	<i>COUNT = 1</i>					
<b>SEWAGE PUMP STATION BERG</b>						
SEWAGE PUMP STATION BERG	202200044801	04/22/2022	5/5/2022	13	9	HIHAR, K.
	<i>COUNT = 1</i>					
<b>SEWAGE PUMP STATION BLVD X</b>						
SEWAGE PUMP STATION BLVD X	202200047001	01/01/2022	1/12/2022	11	15	HIHAR, K.
	<i>COUNT = 1</i>					
<b>SEWAGE PUMP STATION BRIARWOOD</b>						
SEWAGE PUMP STATION BRIARWOOD	202200044401	03/31/2022	4/11/2022	11	9	HIHAR, K.
	<i>COUNT = 1</i>					
<b>SEWAGE PUMP STATION BULLARD</b>						
SEWAGE PUMP STATION BULLARD	202200041201	04/05/2022	4/19/2022	14	9	HIHAR, K.
	<i>COUNT = 1</i>					
<b>SEWAGE PUMP STATION BURKE</b>						
SEWAGE PUMP STATION BURKE	202200045401	03/23/2022	4/4/2022	12	11	HIHAR, K.
	<i>COUNT = 1</i>					
<b>SEWAGE PUMP STATION CASTLE MANOR</b>						
SEWAGE PUMP STATION CASTLE MANOR	202200047401	05/04/2022	5/18/2022	14	11	HIHAR, K.
	<i>COUNT = 1</i>					
<b>SEWAGE PUMP STATION CERISE</b>						
SEWAGE PUMP STATION CERISE	202200041501	05/11/2022	5/25/2022	14	11	HIHAR, K.
	<i>COUNT = 1</i>					
<b>SEWAGE PUMP STATION CHICKASAW</b>						
SEWAGE PUMP STATION CHICKASAW	202200043201	06/14/2022	6/28/2022	14	11	HIHAR, K.
	<i>COUNT = 1</i>					

<u>STATION NAME</u>	<u>W/O No.</u>	<u>ACTUAL START DATE</u>	<u>COMP. DATE</u>	<u>NO OF DAYS</u>	<u>PIECES OF EQUIP.</u>	<u>COMPLETED BY</u>
<b>SEWAGE PUMP STATION CITY PARK</b>						
SEWAGE PUMP STATION CITY PARK	202200043901	06/10/2022	6/24/2022	14	7	HIHAR, K.
<i>COUNT = 1</i>						
<b>SEWAGE PUMP STATION CROWDER</b>						
SEWAGE PUMP STATION CROWDER	202200041701	04/29/2022	5/13/2022	14	9	HIHAR, K.
<i>COUNT = 1</i>						
<b>SEWAGE PUMP STATION DODT</b>						
SEWAGE PUMP STATION DODT	202200047501	04/12/2022	4/28/2022	<u>16</u>	9	HIHAR, K.
<i>COUNT = 1</i>						
<b>SEWAGE PUMP STATION EASTOVER</b>						
SEWAGE PUMP STATION EASTOVER	202200048201	04/26/2022	5/9/2022	13	10	HIHAR, K.
<i>COUNT = 1</i>						
<b>SEWAGE PUMP STATION FOLGERS</b>						
SEWAGE PUMP STATION FOLGERS	202200045301	02/14/2022	2/25/2022	11	8	HIHAR, K.
<i>COUNT = 1</i>						
<b>SEWAGE PUMP STATION FRANCE/FLORIDA</b>						
SEWAGE PUMP STATION FRANCE/FLORIDA	202200048001	07/12/2022	7/26/2022	14	9	HIHAR, K.
<i>COUNT = 1</i>						
<b>SEWAGE PUMP STATION GENTILLY OAKS</b>						
SEWAGE PUMP STATION GENTILLY OAKS	202200044601	04/01/2022	4/14/2022	13	12	HIHAR, K.
<i>COUNT = 1</i>						
<b>SEWAGE PUMP STATION INDUSTRIAL PARKWAY</b>						
SEWAGE PUMP STATION INDUSTRIAL PARKWAY	202200049101	01/21/2022	2/3/2022	13	9	HIHAR, K.
<i>COUNT = 1</i>						
<b>SEWAGE PUMP STATION K-MART</b>						
SEWAGE PUMP STATION K-MART	202200043301	06/16/2022	6/30/2022	14	9	HIHAR, K.
<i>COUNT = 1</i>						
<b>SEWAGE PUMP STATION LAKE FOREST</b>						
SEWAGE PUMP STATION LAKE FOREST	202200041601	04/06/2022	4/20/2022	14	9	HIHAR, K.
<i>COUNT = 1</i>						
<b>SEWAGE PUMP STATION LAKELAND TERRACE</b>						
SEWAGE PUMP STATION LAKELAND TERRACE	202200041801	05/10/2022	5/24/2022	14	12	HIHAR, K.
<i>COUNT = 1</i>						
<b>SEWAGE PUMP STATION LAKEWOOD SOUTH</b>						
SEWAGE PUMP STATION LAKEWOOD SOUTH	202200043401	06/21/2022	7/5/2022	14	10	HIHAR, K.
<i>COUNT = 1</i>						
<b>SEWAGE PUMP STATION LAMB</b>						
SEWAGE PUMP STATION LAMB	202200048301	03/03/2022	3/16/2022	13	6	HIHAR, K.
<i>COUNT = 1</i>						
<b>SEWAGE PUMP STATION LAWERENCE</b>						
SEWAGE PUMP STATION LAWERENCE	202200044901	03/10/2022	3/23/2022	13	9	HIHAR, K.
<i>COUNT = 1</i>						
<b>SEWAGE PUMP STATION LIGGETT</b>						
SEWAGE PUMP STATION LIGGETT	202200044501	04/20/2022	5/4/2022	14	9	HIHAR, K.
<i>COUNT = 1</i>						
<b>SEWAGE PUMP STATION MCCOY</b>						
SEWAGE PUMP STATION MCCOY	202200041401	04/08/2022	4/22/2022	14	6	HIHAR, K.

<u>STATION NAME</u>	<u>W/O No.</u>	<u>ACTUAL START DATE</u>	<u>COMP. DATE</u>	<u>NO OF DAYS</u>	<u>PIECES OF EQUIP.</u>	<u>COMPLETED BY</u>
<b>SEWAGE PUMP STATION MECO</b>						
SEWAGE PUMP STATION MECO	202200044101	06/07/2022	6/21/2022	14	9	HIHAR, K.
	<i>COUNT = 1</i>					
<b>SEWAGE PUMP STATION MICHOUUD</b>						
SEWAGE PUMP STATION MICHOUUD	202200045101	02/11/2022	2/24/2022	13	6	HIHAR, K.
	<i>COUNT = 1</i>					
<b>SEWAGE PUMP STATION NO. 1</b>						
SEWAGE PUMP STATION NO. 1	202200042201	08/02/2022	8/16/2022	14	9	HIHAR, K.
	<i>COUNT = 1</i>					
<b>SEWAGE PUMP STATION NO. 14</b>						
SEWAGE PUMP STATION NO. 14	202200042901	07/21/2022	8/4/2022	14	15	HIHAR, K.
	<i>COUNT = 1</i>					
<b>SEWAGE PUMP STATION NO. 15</b>						
SEWAGE PUMP STATION NO. 15	202200042801	07/29/2022	8/12/2022	14	37	HIHAR, K.
	<i>COUNT = 1</i>					
<b>SEWAGE PUMP STATION NO. 16</b>						
SEWAGE PUMP STATION NO. 16	202200043501	05/27/2022	6/10/2022	14	11	HIHAR, K.
	<i>COUNT = 1</i>					
<b>SEWAGE PUMP STATION NO. 17</b>						
SEWAGE PUMP STATION NO. 17	202200047801	06/15/2022	6/29/2022	14	11	HIHAR, K.
	<i>COUNT = 1</i>					
<b>SEWAGE PUMP STATION NO. 18</b>						
SEWAGE PUMP STATION NO. 18	202200043701	06/22/2022	7/8/2022	<u>16</u>	12	HIHAR, K.
	<i>COUNT = 1</i>					
<b>SEWAGE PUMP STATION NO. 19</b>						
SEWAGE PUMP STATION NO. 19	202200043001	07/15/2022	7/29/2022	14	11	HIHAR, K.
	<i>COUNT = 1</i>					
<b>SEWAGE PUMP STATION NO. 20</b>						
SEWAGE PUMP STATION NO. 20	202200047701	07/01/2022	7/15/2022	14	11	HIHAR, K.
	<i>COUNT = 1</i>					
<b>SEWAGE PUMP STATION NO. 21</b>						
SEWAGE PUMP STATION NO. 21	202200047201	07/11/2022	7/25/2022	14	12	HIHAR, K.
	<i>COUNT = 1</i>					
<b>SEWAGE PUMP STATION NO. 22</b>						
SEWAGE PUMP STATION NO. 22	202200047301	06/17/2022	7/1/2022	14	12	HIHAR, K.
	<i>COUNT = 1</i>					
<b>SEWAGE PUMP STATION NO. 23</b>						
SEWAGE PUMP STATION NO. 23	202200043101	07/08/2022	7/22/2022	14	11	HIHAR, K.
	<i>COUNT = 1</i>					
<b>SEWAGE PUMP STATION NO. 24</b>						
SEWAGE PUMP STATION NO. 24	202200047901	05/26/2022	6/2/2022	7	11	HIHAR, K.
	<i>COUNT = 1</i>					
<b>SEWAGE PUMP STATION NO. 25</b>						
SEWAGE PUMP STATION NO. 25	202200043801	05/20/2022	6/3/2022	14	11	HIHAR, K.
	<i>COUNT = 1</i>					
<b>SEWAGE PUMP STATION NO. 26</b>						

<u>STATION NAME</u>	<u>W/O No.</u>	<u>ACTUAL START DATE</u>	<u>COMP. DATE</u>	<u>NO OF DAYS</u>	<u>PIECES OF EQUIP.</u>	<u>COMPLETED BY</u>
<b>SEWAGE PUMP STATION NO. 26</b>						
SEWAGE PUMP STATION NO. 26	202200044001	05/17/2022	5/31/2022	14	7	HIHAR, K.
<i>COUNT = 1</i>						
<b>SEWAGE PUMP STATION NO. 3</b>						
SEWAGE PUMP STATION NO. 3	202200042301	07/22/2022	8/5/2022	14	9	HIHAR, K.
<i>COUNT = 1</i>						
<b>SEWAGE PUMP STATION NO. 4</b>						
SEWAGE PUMP STATION NO. 4	202200042401	06/09/2022	6/23/2022	14	11	HIHAR, K.
<i>COUNT = 1</i>						
<b>SEWAGE PUMP STATION NO. 5</b>						
SEWAGE PUMP STATION NO. 5	202200042501	07/18/2022	7/27/2022	9	9	HIHAR, K.
<i>COUNT = 1</i>						
<b>SEWAGE PUMP STATION NO. 6</b>						
SEWAGE PUMP STATION NO. 6	202200047601	08/01/2022	8/15/2022	14	8	HIHAR, K.
<i>COUNT = 1</i>						
<b>SEWAGE PUMP STATION NO. 8</b>						
SEWAGE PUMP STATION NO. 8	202200042601	07/26/2022	8/9/2022	14	8	HIHAR, K.
<i>COUNT = 1</i>						
<b>SEWAGE PUMP STATION NO. 9</b>						
SEWAGE PUMP STATION NO. 9	202200042701	07/27/2022	8/10/2022	14	10	HIHAR, K.
<i>COUNT = 1</i>						
<b>SEWAGE PUMP STATION OAK ISLAND</b>						
SEWAGE PUMP STATION OAK ISLAND	202200045001	02/03/2022	2/16/2022	13	11	HIHAR, K.
<i>COUNT = 1</i>						
<b>SEWAGE PUMP STATION PARIS ROAD</b>						
SEWAGE PUMP STATION PARIS ROAD	202200049401	02/09/2022	2/22/2022	13	11	HIHAR, K.
<i>COUNT = 1</i>						
<b>SEWAGE PUMP STATION PINES VILLAGE</b>						
SEWAGE PUMP STATION PINES VILLAGE	202200049201	05/13/2022	5/27/2022	14	6	HIHAR, K.
<i>COUNT = 1</i>						
<b>SEWAGE PUMP STATION PLUM ORCHARD</b>						
SEWAGE PUMP STATION PLUM ORCHARD	202200041901	04/13/2022	4/27/2022	14	18	HIHAR, K.
<i>COUNT = 1</i>						
<b>SEWAGE PUMP STATION SHOREWOOD</b>						
SEWAGE PUMP STATION SHOREWOOD	202200048101	03/16/2022	3/28/2022	12	9	HIHAR, K.
<i>COUNT = 1</i>						
<b>SEWAGE PUMP STATION SOUTHERN SCRAP</b>						
SEWAGE PUMP STATION SOUTHERN SCRAP	202200042001	06/02/2022	6/16/2022	14	9	HIHAR, K.
<i>COUNT = 1</i>						
<b>SEWAGE PUMP STATION VENETIAN ISLES 2</b>						
SEWAGE PUMP STATION VENETIAN ISLES 2	202200048401	01/18/2022	1/31/2022	13	8	HIHAR, K.
<i>COUNT = 1</i>						
<b>SEWAGE PUMP STATION VICTORIA</b>						
SEWAGE PUMP STATION VICTORIA	202200042101	06/01/2022	6/15/2022	14	11	HIHAR, K.
<i>COUNT = 1</i>						
<b>SEWAGE PUMP STATION VILLAGE DE LEST</b>						
SEWAGE PUMP STATION VILLAGE DE LEST	202200045601	02/08/2022	2/21/2022	13	9	HIHAR, K.



<u>STATION NAME</u>	<u>W/O No.</u>	<u>ACTUAL START DATE</u>	<u>COMP. DATE</u>	<u>NO OF DAYS</u>	<u>PIECES OF EQUIP.</u>	<u>COMPLETED BY</u>
<b>SEWAGE PUMP STATION WEBER</b>						
SEWAGE PUMP STATION WEBER	202200044701	03/25/2022	4/6/2022	12	9	HIHAR, K.
<i>COUNT = 1</i>						
<b>SEWAGE PUMP STATION WILLOWBROOK</b>						
SEWAGE PUMP STATION WILLOWBROOK	202200045201	01/14/2022	1/28/2022	14	7	HIHAR, K.
<i>COUNT = 1</i>						
<b>SEWAGE PUMP STATION WILSON</b>						
SEWAGE PUMP STATION WILSON	202200044301	04/07/2022	4/21/2022	14	11	HIHAR, K.
<i>COUNT = 1</i>						
<b>SEWAGE PUMP STATION WRIGHT</b>						
SEWAGE PUMP STATION WRIGHT	202200041301	04/11/2022	4/25/2022	14	7	HIHAR, K.
<i>COUNT = 1</i>						
<b>TOTAL COUNT =</b>					<b>65</b>	

**ANNUAL PREVENTIVE MAINTENANCE REPORT  
FOR DEPARTMENT OF OPERATIONS**

**YEAR 2022**

<u>STATION NAME</u>	<u>W/O No.</u>	<u>ACTUAL START DATE</u>	<u>COMP. DATE</u>	<u>NO OF DAYS</u>	<u>PIECES OF EQUIP.</u>	<u>COMPLETED BY</u>
<b>SEWAGE PUMP STATION A</b>						
SEWAGE PUMP STATION A	202200039001	03/14/2022	3/14/2022	0	5	LEWIS, S.
						<i>COUNT = 1</i>
<b>SEWAGE PUMP STATION ALCEE FORTIER</b>						
SEWAGE PUMP STATION ALCEE FORTIER	202200035601	03/28/2022	3/28/2022	0	4	CASANOVA, A.
						<i>COUNT = 1</i>
<b>SEWAGE PUMP STATION AMERICA</b>						
SEWAGE PUMP STATION AMERICA	202200039401	05/23/2022	5/23/2022	0	2	SMITH, M.
						<i>COUNT = 1</i>
<b>SEWAGE PUMP STATION AMERICAN MARINE</b>						
SEWAGE PUMP STATION AMERICAN MARINE	202200036501	04/18/2022	4/18/2022	0	4	SMITH, M.
						<i>COUNT = 1</i>
<b>SEWAGE PUMP STATION AMID</b>						
SEWAGE PUMP STATION AMID	202200036601	02/28/2022	2/28/2022	0	4	JOHNSON, L.
						<i>COUNT = 1</i>
<b>SEWAGE PUMP STATION B</b>						
SEWAGE PUMP STATION B	202200036701	11/07/2022	11/8/2022	1	9	SMITH, M.
						<i>COUNT = 1</i>
<b>SEWAGE PUMP STATION BERG</b>						
SEWAGE PUMP STATION BERG	202200036801	04/18/2022	4/18/2022	0	4	WILLIAMS, K
						<i>COUNT = 1</i>
<b>SEWAGE PUMP STATION BLVD X</b>						
SEWAGE PUMP STATION BLVD X	202200041001	04/18/2022	4/18/2022	0	4	CASANOVA, A.
						<i>COUNT = 1</i>
<b>SEWAGE PUMP STATION BRIARWOOD</b>						
SEWAGE PUMP STATION BRIARWOOD	202200037001	11/07/2022	11/7/2022	0	4	WILLIAMS, K
						<i>COUNT = 1</i>
<b>SEWAGE PUMP STATION BULLARD</b>						
SEWAGE PUMP STATION BULLARD	202200037601	04/11/2022	4/11/2022	0	4	JOHNSON, L.
						<i>COUNT = 1</i>
<b>SEWAGE PUMP STATION BURKE</b>						
SEWAGE PUMP STATION BURKE	202200039601	04/18/2022	4/18/2022	0	5	WILLIAMS, K
						<i>COUNT = 1</i>
<b>SEWAGE PUMP STATION CASTLE MANOR</b>						
SEWAGE PUMP STATION CASTLE MANOR	202200036901	02/28/2022	2/28/2022	0	2	JOHNSON, L.
						<i>COUNT = 1</i>
<b>SEWAGE PUMP STATION CERISE</b>						
SEWAGE PUMP STATION CERISE	202200039501	03/28/2022	3/28/2022	0	2	ADAMS, M.
						<i>COUNT = 1</i>
<b>SEWAGE PUMP STATION CHICKASAW</b>						
SEWAGE PUMP STATION CHICKASAW	202200037201	05/02/2022	5/3/2022	1	2	MEGGS, C.
						<i>COUNT = 1</i>

<u>STATION NAME</u>	<u>W/O No.</u>	<u>ACTUAL START DATE</u>	<u>COMP. DATE</u>	<u>NO OF DAYS</u>	<u>PIECES OF EQUIP.</u>	<u>COMPLETED BY</u>
<b>SEWAGE PUMP STATION CITY PARK</b>						
SEWAGE PUMP STATION CITY PARK	202200037101	05/23/2022	5/23/2022	0	2	MEGGS, C.
	<i>COUNT = 1</i>					
<b>SEWAGE PUMP STATION CROWDER</b>						
SEWAGE PUMP STATION CROWDER	202200037301	02/07/2022	2/7/2022	0	4	JOHNSON, L.
	<i>COUNT = 1</i>					
<b>SEWAGE PUMP STATION DODT</b>						
SEWAGE PUMP STATION DODT	202200037401	11/07/2022	11/9/2022	2	4	ADAMS, M.
	<i>COUNT = 1</i>					
<b>SEWAGE PUMP STATION EASTOVER</b>						
SEWAGE PUMP STATION EASTOVER	202200037501	03/28/2022	3/28/2022	0	4	WILLIAMS, K
	<i>COUNT = 1</i>					
<b>SEWAGE PUMP STATION FOLGERS</b>						
SEWAGE PUMP STATION FOLGERS	202200037701	10/10/2022	10/10/2022	0	3	DANIELS, R
	<i>COUNT = 1</i>					
<b>SEWAGE PUMP STATION FRANCE/FLORIDA</b>						
SEWAGE PUMP STATION FRANCE/FLORIDA	202200037801	04/18/2022	4/18/2022	0	4	SMITH, M.
	<i>COUNT = 1</i>					
<b>SEWAGE PUMP STATION GENTILLY OAKS</b>						
SEWAGE PUMP STATION GENTILLY OAKS	202200039701	10/10/2022	10/10/2022	0	3	WILLIAMS, K
	<i>COUNT = 1</i>					
<b>SEWAGE PUMP STATION INDUSTRIAL PARKWAY</b>						
SEWAGE PUMP STATION INDUSTRIAL PARKWAY	202200037901	10/10/2022	10/10/2022	0	4	DANIELS, R
	<i>COUNT = 1</i>					
<b>SEWAGE PUMP STATION K-MART</b>						
SEWAGE PUMP STATION K-MART	202200039801	11/07/2022	11/9/2022	2	4	PRICE, L
	<i>COUNT = 1</i>					
<b>SEWAGE PUMP STATION LAKE FOREST</b>						
SEWAGE PUMP STATION LAKE FOREST	202200039901	10/17/2022	10/17/2022	0	11	ADAMS, M.
	<i>COUNT = 1</i>					
<b>SEWAGE PUMP STATION LAKELAND TERRACE</b>						
SEWAGE PUMP STATION LAKELAND TERRACE	202200038001	03/21/2022	3/22/2022	1	3	ADAMS, M.
	<i>COUNT = 1</i>					
<b>SEWAGE PUMP STATION LAKEWOOD SOUTH</b>						
SEWAGE PUMP STATION LAKEWOOD SOUTH	202200040001	03/21/2022	3/22/2022	1	4	PRICE, L
	<i>COUNT = 1</i>					
<b>SEWAGE PUMP STATION LAMB</b>						
SEWAGE PUMP STATION LAMB	202200038101	03/28/2022	3/28/2022	0	4	WILLIAMS, K
	<i>COUNT = 1</i>					
<b>SEWAGE PUMP STATION LAWERENCE</b>						
SEWAGE PUMP STATION LAWERENCE	202200040101	03/28/2022	3/28/2022	0	4	WILLIAMS, K
	<i>COUNT = 1</i>					
<b>SEWAGE PUMP STATION LIGGETT</b>						
SEWAGE PUMP STATION LIGGETT	202200040201	10/10/2022	10/10/2022	0	4	WILLIAMS, K
	<i>COUNT = 1</i>					
<b>SEWAGE PUMP STATION MCCOY</b>						
SEWAGE PUMP STATION MCCOY	202200040801	10/10/2022	10/10/2022	0	4	JOHNSON, L.

<u>STATION NAME</u>	<u>W/O No.</u>	<u>ACTUAL START DATE</u>	<u>COMP. DATE</u>	<u>NO OF DAYS</u>	<u>PIECES OF EQUIP.</u>	<u>COMPLETED BY</u>
<b>SEWAGE PUMP STATION MECO</b>						
SEWAGE PUMP STATION MECO	202200038201	04/18/2022	4/18/2022	0	4	SMITH, M.
	<i>COUNT = 1</i>					
<b>SEWAGE PUMP STATION MICHOU D</b>						
SEWAGE PUMP STATION MICHOU D	202200038401	11/07/2022	11/8/2022	1	4	DANIELS, R
	<i>COUNT = 1</i>					
<b>SEWAGE PUMP STATION NO. 1</b>						
SEWAGE PUMP STATION NO. 1	202200034701	03/14/2022	3/15/2022	1	5	PRICE, L
	<i>COUNT = 1</i>					
<b>SEWAGE PUMP STATION NO. 14</b>						
SEWAGE PUMP STATION NO. 14	202200035301	10/10/2022	10/11/2022	1	5	DENNIS, L
	<i>COUNT = 1</i>					
<b>SEWAGE PUMP STATION NO. 15</b>						
SEWAGE PUMP STATION NO. 15	202200035401	11/07/2022	11/8/2022	1	11	DENNIS, L
	<i>COUNT = 1</i>					
<b>SEWAGE PUMP STATION NO. 16</b>						
SEWAGE PUMP STATION NO. 16	202200035501	11/07/2022	11/8/2022	1	5	SMITH, M.
	<i>COUNT = 1</i>					
<b>SEWAGE PUMP STATION NO. 17</b>						
SEWAGE PUMP STATION NO. 17	202200035701	10/10/2022	10/11/2022	1	5	MEGGS, C.
	<i>COUNT = 1</i>					
<b>SEWAGE PUMP STATION NO. 18</b>						
SEWAGE PUMP STATION NO. 18	202200035801	03/28/2022	3/28/2022	0	5	PRICE, L
	<i>COUNT = 1</i>					
<b>SEWAGE PUMP STATION NO. 19</b>						
SEWAGE PUMP STATION NO. 19	202200035901	10/24/2022	10/24/2022	0	5	DENNIS, L
	<i>COUNT = 1</i>					
<b>SEWAGE PUMP STATION NO. 20</b>						
SEWAGE PUMP STATION NO. 20	202200036001	10/17/2022	10/18/2022	1	2	MEGGS, C.
	<i>COUNT = 1</i>					
<b>SEWAGE PUMP STATION NO. 21</b>						
SEWAGE PUMP STATION NO. 21	202200039201	04/11/2022	4/13/2022	2	6	MEGGS, C.
	<i>COUNT = 1</i>					
<b>SEWAGE PUMP STATION NO. 22</b>						
SEWAGE PUMP STATION NO. 22	202200036201	04/11/2022	4/13/2022	2	5	MEGGS, C.
	<i>COUNT = 1</i>					
<b>SEWAGE PUMP STATION NO. 23</b>						
SEWAGE PUMP STATION NO. 23	202200036301	11/07/2022	11/9/2022	2	5	PRICE, L
	<i>COUNT = 1</i>					
<b>SEWAGE PUMP STATION NO. 24</b>						
SEWAGE PUMP STATION NO. 24	202200036101	05/02/2022	5/4/2022	2	2	SMITH, M.
	<i>COUNT = 1</i>					
<b>SEWAGE PUMP STATION NO. 25</b>						
SEWAGE PUMP STATION NO. 25	202200039301	05/02/2022	5/4/2022	2	2	SMITH, M.
	<i>COUNT = 1</i>					
<b>SEWAGE PUMP STATION NO. 26</b>						

<u>STATION NAME</u>	<u>W/O No.</u>	<u>ACTUAL START DATE</u>	<u>COMP. DATE</u>	<u>NO OF DAYS</u>	<u>PIECES OF EQUIP.</u>	<u>COMPLETED BY</u>
<b>SEWAGE PUMP STATION NO. 26</b>						
SEWAGE PUMP STATION NO. 26	202200036401	10/10/2022	10/10/2022	0	2	SMITH, M.
<i>COUNT = 1</i>						
<b>SEWAGE PUMP STATION NO. 3</b>						
SEWAGE PUMP STATION NO. 3	202200034801	04/18/2022	4/18/2022	0	4	DENNIS, L
<i>COUNT = 1</i>						
<b>SEWAGE PUMP STATION NO. 4</b>						
SEWAGE PUMP STATION NO. 4	202200034901	10/17/2022	10/18/2022	1	2	MEGGS, C.
<i>COUNT = 1</i>						
<b>SEWAGE PUMP STATION NO. 5</b>						
SEWAGE PUMP STATION NO. 5	202200035001	02/07/2022	2/7/2022	0	5	DENNIS, L
<i>COUNT = 1</i>						
<b>SEWAGE PUMP STATION NO. 6</b>						
SEWAGE PUMP STATION NO. 6	202200035101	04/18/2022	4/18/2022	0	3	DENNIS, L
<i>COUNT = 1</i>						
<b>SEWAGE PUMP STATION NO. 8</b>						
SEWAGE PUMP STATION NO. 8	202200040701	11/07/2022	11/8/2022	1	3	DENNIS, L
<i>COUNT = 1</i>						
<b>SEWAGE PUMP STATION NO. 9</b>						
SEWAGE PUMP STATION NO. 9	202200035201	03/28/2022	3/28/2022	0	5	DENNIS, L
<i>COUNT = 1</i>						
<b>SEWAGE PUMP STATION OAK ISLAND</b>						
SEWAGE PUMP STATION OAK ISLAND	202200038501	11/07/2022	11/8/2022	1	4	DANIELS, R
<i>COUNT = 1</i>						
<b>SEWAGE PUMP STATION PARIS ROAD</b>						
SEWAGE PUMP STATION PARIS ROAD	202200041101	03/14/2022	3/14/2022	0	4	CASANOVA, A.
<i>COUNT = 1</i>						
<b>SEWAGE PUMP STATION PINES VILLAGE</b>						
SEWAGE PUMP STATION PINES VILLAGE	202200040901	03/28/2022	3/28/2022	0	4	SMITH, M.
<i>COUNT = 1</i>						
<b>SEWAGE PUMP STATION PLUM ORCHARD</b>						
SEWAGE PUMP STATION PLUM ORCHARD	202200038301	11/07/2022	11/9/2022	2	4	ADAMS, M.
<i>COUNT = 1</i>						
<b>SEWAGE PUMP STATION SHOREWOOD</b>						
SEWAGE PUMP STATION SHOREWOOD	202200040301	11/07/2022	11/7/2022	0	4	WILLIAMS, K
<i>COUNT = 1</i>						
<b>SEWAGE PUMP STATION SOUTHERN SCRAP</b>						
SEWAGE PUMP STATION SOUTHERN SCRAP	202200040401	10/10/2022	10/10/2022	0	4	SMITH, M.
<i>COUNT = 1</i>						
<b>SEWAGE PUMP STATION VENETIAN ISLES 2</b>						
SEWAGE PUMP STATION VENETIAN ISLES 2	202200038601	04/18/2022	4/18/2022	0	3	CASANOVA, A.
<i>COUNT = 1</i>						
<b>SEWAGE PUMP STATION VICTORIA</b>						
SEWAGE PUMP STATION VICTORIA	202200038701	03/28/2022	3/28/2022	0	5	SMITH, M.
<i>COUNT = 1</i>						
<b>SEWAGE PUMP STATION VILLAGE DE LEST</b>						
SEWAGE PUMP STATION VILLAGE DE LEST	202200040501	03/28/2022	3/28/2022	0	4	CASANOVA, A.

<u>STATION NAME</u>	<u>W/O. No.</u>	<u>ACTUAL START DATE</u>	<u>COMP. DATE</u>	<u>NO OF DAYS</u>	<u>PIECES OF EQUIP.</u>	<u>COMPLETED BY</u>
<b>SEWAGE PUMP STATION WEBER</b>						
SEWAGE PUMP STATION WEBER	202200039101	04/18/2022	4/18/2022	0	2	WILLIAMS, K
<i>COUNT = 1</i>						
<b>SEWAGE PUMP STATION WILLOWBROOK</b>						
SEWAGE PUMP STATION WILLOWBROOK	202200040601	11/07/2022	11/8/2022	1	2	DANIELS, R
<i>COUNT = 1</i>						
<b>SEWAGE PUMP STATION WILSON</b>						
SEWAGE PUMP STATION WILSON	202200038801	10/10/2022	10/10/2022	0	2	JOHNSON, L.
<i>COUNT = 1</i>						
<b>SEWAGE PUMP STATION WRIGHT</b>						
SEWAGE PUMP STATION WRIGHT	202200038901	04/18/2022	4/19/2022	1	2	ADAMS, M.
<i>COUNT = 1</i>						
<b>TOTAL COUNT =</b>						<b>65</b>

**SEMI - ANNUAL PREVENTIVE MAINTENANCE REPORT  
FOR DEPARTMENT OF OPERATIONS**

**YEAR 2022**

<u>STATION NAME</u>	<u>W/O No.</u>	<u>ACTUAL START DATE</u>	<u>COMP. DATE</u>	<u>NO OF DAYS</u>	<u>PIECES OF EQUIP.</u>	<u>COMPLETED BY</u>
<b>SEWAGE PUMP STATION A</b>						
SEWAGE PUMP STATION A	202200021001	03/21/2022	3/24/2022	3	3	HUDSON, K.
SEWAGE PUMP STATION A	202200372301	10/10/2022	10/11/2022	1	3	LONDON, T
<i>COUNT = 2</i>						
<b>SEWAGE PUMP STATION ALCEE FORTIER</b>						
SEWAGE PUMP STATION ALCEE FORTIER	202200018801	02/28/2022	2/28/2022	0	2	WORTMANN, R.
SEWAGE PUMP STATION ALCEE FORTIER	202200370101	08/22/2022	8/22/2022	0	2	DANIELS, R
<i>COUNT = 2</i>						
<b>SEWAGE PUMP STATION AMERICA</b>						
SEWAGE PUMP STATION AMERICA	202200024101	02/28/2022	2/28/2022	0	1	SMITH, M.
SEWAGE PUMP STATION AMERICA	202200375401	08/22/2022	8/22/2022	0	1	SMITH, M.
<i>COUNT = 2</i>						
<b>SEWAGE PUMP STATION AMERICAN MARINE</b>						
SEWAGE PUMP STATION AMERICAN MARINE	202200019101	03/21/2022	3/22/2022	1	2	SMITH, M.
SEWAGE PUMP STATION AMERICAN MARINE	202200370401	09/19/2022	9/19/2022	0	2	SMITH, M.
<i>COUNT = 2</i>						
<b>SEWAGE PUMP STATION AMID</b>						
SEWAGE PUMP STATION AMID	202200022001	05/23/2022	5/23/2022	0	2	JOHNSON, L.
SEWAGE PUMP STATION AMID	202200373301	11/28/2022	12/1/2022	3	2	JOHNSON, L.
<i>COUNT = 2</i>						
<b>SEWAGE PUMP STATION B</b>						
SEWAGE PUMP STATION B	202200019201	04/04/2022	4/6/2022	2	7	SMITH, M.
SEWAGE PUMP STATION B	202200370501	10/03/2022	10/4/2022	1	7	SMITH, M.
<i>COUNT = 2</i>						
<b>SEWAGE PUMP STATION BERG</b>						
SEWAGE PUMP STATION BERG	202200022101	03/21/2022	3/21/2022	0	2	WILLIAMS, K
SEWAGE PUMP STATION BERG	202200373401	09/19/2022	9/20/2022	1	2	CASANOVA, A.
<i>COUNT = 2</i>						
<b>SEWAGE PUMP STATION BLVD X</b>						
SEWAGE PUMP STATION BLVD X	202200023601	03/21/2022	3/22/2022	1	1	MEGGS, C.
SEWAGE PUMP STATION BLVD X	202200374901	09/19/2022	9/19/2022	0	1	DANIELS, R
<i>COUNT = 2</i>						
<b>SEWAGE PUMP STATION BRIARWOOD</b>						
SEWAGE PUMP STATION BRIARWOOD	202200019301	04/04/2022	4/6/2022	2	2	WILLIAMS, K
SEWAGE PUMP STATION BRIARWOOD	202200370601	10/03/2022	10/4/2022	1	2	WILLIAMS, K
<i>COUNT = 2</i>						
<b>SEWAGE PUMP STATION BULLARD</b>						
SEWAGE PUMP STATION BULLARD	202200019601	03/14/2022	3/14/2022	0	2	JOHNSON, L.
SEWAGE PUMP STATION BULLARD	202200370901	09/12/2022	9/12/2022	0	2	JOHNSON, L.
<i>COUNT = 2</i>						
<b>SEWAGE PUMP STATION BURKE</b>						
SEWAGE PUMP STATION BURKE	202200022401	03/21/2022	3/21/2022	0	4	WILLIAMS, K
SEWAGE PUMP STATION BURKE	202200373701	09/19/2022	9/19/2022	0	4	CASANOVA, A.

<u>STATION NAME</u>	<u>W/O No.</u>	<u>ACTUAL START DATE</u>	<u>COMP. DATE</u>	<u>NO OF DAYS</u>	<u>PIECES OF EQUIP.</u>	<u>COMPLETED BY</u>
<i>COUNT = 2</i>						
<b>SEWAGE PUMP STATION CASTLE MANOR</b>						
SEWAGE PUMP STATION CASTLE MANOR	202200024501	05/23/2022	5/23/2022	0	1	JOHNSON, L.
SEWAGE PUMP STATION CASTLE MANOR	202200375801	11/28/2022	12/1/2022	3	1	JOHNSON, L.
<i>COUNT = 2</i>						
<b>SEWAGE PUMP STATION CERI SE</b>						
SEWAGE PUMP STATION CERI SE	202200024401	02/28/2022	2/28/2022	0	1	JOHNSON, L.
SEWAGE PUMP STATION CERI SE	202200375701	08/22/2022	8/22/2022	0	1	ADAMS, M.
<i>COUNT = 2</i>						
<b>SEWAGE PUMP STATION CHICKASAW</b>						
SEWAGE PUMP STATION CHICKASAW	202200024201	04/04/2022	4/4/2022	0	1	PRICE, L
SEWAGE PUMP STATION CHICKASAW	202200375501	10/03/2022	10/4/2022	1	1	MEGGS, C.
<i>COUNT = 2</i>						
<b>SEWAGE PUMP STATION CITY PARK</b>						
SEWAGE PUMP STATION CITY PARK	202200019401	02/28/2022	2/28/2022	0	2	PRICE, L
SEWAGE PUMP STATION CITY PARK	202200370701	08/22/2022	8/22/2022	0	2	PRICE, L
<i>COUNT = 2</i>						
<b>SEWAGE PUMP STATION CROWDER</b>						
SEWAGE PUMP STATION CROWDER	202200019501	04/04/2022	4/7/2022	3	2	ADAMS, M.
SEWAGE PUMP STATION CROWDER	202200370801	10/03/2022	10/3/2022	0	2	ADAMS, M.
<i>COUNT = 2</i>						
<b>SEWAGE PUMP STATION DODT</b>						
SEWAGE PUMP STATION DODT	202200022201	04/04/2022	4/4/2022	0	2	ADAMS, M.
SEWAGE PUMP STATION DODT	202200373501	10/03/2022	10/4/2022	1	2	ADAMS, M.
<i>COUNT = 2</i>						
<b>SEWAGE PUMP STATION EASTOVER</b>						
SEWAGE PUMP STATION EASTOVER	202200022301	02/28/2022	2/28/2022	0	2	WILLIAMS, K
SEWAGE PUMP STATION EASTOVER	202200373601	08/22/2022	8/22/2022	0	2	CASANOVA, A.
<i>COUNT = 2</i>						
<b>SEWAGE PUMP STATION FOLGERS</b>						
SEWAGE PUMP STATION FOLGERS	202200019701	06/13/2022	6/13/2022	0	2	CASANOVA, A.
SEWAGE PUMP STATION FOLGERS	202200371001	09/12/2022	9/12/2022	0	2	DANIELS, R
<i>COUNT = 2</i>						
<b>SEWAGE PUMP STATION FRANCE/FLORIDA</b>						
SEWAGE PUMP STATION FRANCE/FLORIDA	202200019801	03/21/2022	3/22/2022	1	2	SMITH, M.
SEWAGE PUMP STATION FRANCE/FLORIDA	202200371101	09/19/2022	9/19/2022	0	2	SMITH, M.
<i>COUNT = 2</i>						
<b>SEWAGE PUMP STATION GENTILLY OAKS</b>						
SEWAGE PUMP STATION GENTILLY OAKS	202200023501	05/09/2022	5/9/2022	0	2	WILLIAMS, K
SEWAGE PUMP STATION GENTILLY OAKS	202200374801	11/14/2022	11/14/2022	0	2	WILLIAMS, K
<i>COUNT = 2</i>						
<b>SEWAGE PUMP STATION INDUSTRIAL PARKWAY</b>						
SEWAGE PUMP STATION INDUSTRIAL PARKWAY	202200019901	03/14/2022	3/15/2022	1	2	MEGGS, C.
SEWAGE PUMP STATION INDUSTRIAL PARKWAY	202200371201	09/12/2022	9/12/2022	0	2	DANIELS, R
<i>COUNT = 2</i>						
<b>SEWAGE PUMP STATION K-MART</b>						
SEWAGE PUMP STATION K-MART	202200020001	04/04/2022	4/4/2022	0	2	PRICE, L
SEWAGE PUMP STATION K-MART	202200371301	10/03/2022	10/4/2022	1	2	MEGGS, C.
<i>COUNT = 2</i>						



<u>STATION NAME</u>	<u>W/O No.</u>	<u>ACTUAL START DATE</u>	<u>COMP. DATE</u>	<u>NO OF DAYS</u>	<u>PIECES OF EQUIP.</u>	<u>COMPLETED BY</u>
<b>SEWAGE PUMP STATION LAKE FOREST</b>						
SEWAGE PUMP STATION LAKE FOREST	202200020101	03/21/2022	3/22/2022	1	2	ADAMS, M.
SEWAGE PUMP STATION LAKE FOREST	202200371401	09/19/2022	9/19/2022	0	2	JOHNSON, L.
<i>COUNT = 2</i>						
<b>SEWAGE PUMP STATION LAKELAND TERRACE</b>						
SEWAGE PUMP STATION LAKELAND TERRACE	202200024601	02/21/2022	2/23/2022	2	1	JOHNSON, L.
SEWAGE PUMP STATION LAKELAND TERRACE	202200375901	08/15/2022	8/15/2022	0	1	JOHNSON, L.
<i>COUNT = 2</i>						
<b>SEWAGE PUMP STATION LAKEWOOD SOUTH</b>						
SEWAGE PUMP STATION LAKEWOOD SOUTH	202200022501	02/21/2022	2/24/2022	3	2	MARTIN, D
SEWAGE PUMP STATION LAKEWOOD SOUTH	202200373801	08/15/2022	8/15/2022	0	2	PRICE, L
<i>COUNT = 2</i>						
<b>SEWAGE PUMP STATION LAMB</b>						
SEWAGE PUMP STATION LAMB	202200020201	02/28/2022	2/28/2022	0	1	WILLIAMS, K
SEWAGE PUMP STATION LAMB	202200371501	08/22/2022	8/23/2022	1	1	CASANOVA, A.
<i>COUNT = 2</i>						
<b>SEWAGE PUMP STATION LAWERENCE</b>						
SEWAGE PUMP STATION LAWERENCE	202200022601	02/28/2022	2/28/2022	0	2	WILLIAMS, K
SEWAGE PUMP STATION LAWERENCE	202200373901	08/22/2022	8/22/2022	0	2	CASANOVA, A.
<i>COUNT = 2</i>						
<b>SEWAGE PUMP STATION LIGGETT</b>						
SEWAGE PUMP STATION LIGGETT	202200022701	05/09/2022	5/9/2022	0	2	WILLIAMS, K
SEWAGE PUMP STATION LIGGETT	202200374001	11/14/2022	11/14/2022	0	2	WILLIAMS, K
<i>COUNT = 2</i>						
<b>SEWAGE PUMP STATION MECO</b>						
SEWAGE PUMP STATION MECO	202200020301	03/21/2022	3/22/2022	1	2	SMITH, M.
SEWAGE PUMP STATION MECO	202200371601	09/19/2022	9/19/2022	0	2	SMITH, M.
<i>COUNT = 2</i>						
<b>SEWAGE PUMP STATION MICHOU D</b>						
SEWAGE PUMP STATION MICHOU D	202200020401	04/04/2022	4/6/2022	2	1	CASANOVA, A.
SEWAGE PUMP STATION MICHOU D	202200371701	10/03/2022	10/3/2022	0	1	DANIELS, R
<i>COUNT = 2</i>						
<b>SEWAGE PUMP STATION NO. 1</b>						
SEWAGE PUMP STATION NO. 1	202200018401	04/11/2022	4/11/2022	0	2	DENNIS, L
SEWAGE PUMP STATION NO. 1	202200369701	10/10/2022	10/11/2022	1	2	DENNIS, L
<i>COUNT = 2</i>						
<b>SEWAGE PUMP STATION NO. 14</b>						
SEWAGE PUMP STATION NO. 14	202200021301	05/09/2022	5/11/2022	2	3	PRICE, L
SEWAGE PUMP STATION NO. 14	202200372601	11/14/2022	11/15/2022	1	3	DENNIS, L
<i>COUNT = 2</i>						
<b>SEWAGE PUMP STATION NO. 15</b>						
SEWAGE PUMP STATION NO. 15	202200018701	04/04/2022	4/4/2022	0	5	DENNIS, L
SEWAGE PUMP STATION NO. 15	202200370001	10/03/2022	10/4/2022	1	5	DENNIS, L
<i>COUNT = 2</i>						
<b>SEWAGE PUMP STATION NO. 16</b>						
SEWAGE PUMP STATION NO. 16	202200021401	04/04/2022	4/6/2022	2	3	SMITH, M.
SEWAGE PUMP STATION NO. 16	202200372701	10/03/2022	10/4/2022	1	3	SMITH, M.
<i>COUNT = 2</i>						
<b>SEWAGE PUMP STATION NO. 17</b>						

<u>STATION NAME</u>	<u>W/O No.</u>	<u>ACTUAL START DATE</u>	<u>COMP. DATE</u>	<u>NO OF DAYS</u>	<u>PIECES OF EQUIP.</u>	<u>COMPLETED BY</u>
<b>SEWAGE PUMP STATION NO. 17</b>						
SEWAGE PUMP STATION NO. 17	202200021501	05/09/2022	5/9/2022	0	3	PRICE, L
SEWAGE PUMP STATION NO. 17	202200372801	11/14/2022	11/15/2022	1	3	DENNIS, L
<i>COUNT = 2</i>						
<b>SEWAGE PUMP STATION NO. 18</b>						
SEWAGE PUMP STATION NO. 18	202200018901	02/28/2022	2/28/2022	0	3	PRICE, L
SEWAGE PUMP STATION NO. 18	202200370201	08/22/2022	8/22/2022	0	3	PRICE, L
<i>COUNT = 2</i>						
<b>SEWAGE PUMP STATION NO. 19</b>						
SEWAGE PUMP STATION NO. 19	202200021601	02/28/2022	2/28/2022	0	3	DENNIS, L
SEWAGE PUMP STATION NO. 19	202200372901	08/22/2022	8/22/2022	0	3	DENNIS, L
<i>COUNT = 2</i>						
<b>SEWAGE PUMP STATION NO. 20</b>						
SEWAGE PUMP STATION NO. 20	202200023701	03/21/2022	3/22/2022	1	1	MARTIN, D
SEWAGE PUMP STATION NO. 20	202200375001	09/19/2022	9/21/2022	2	1	MEGGS, C.
<i>COUNT = 2</i>						
<b>SEWAGE PUMP STATION NO. 21</b>						
SEWAGE PUMP STATION NO. 21	202200021701	05/09/2022	5/9/2022	0	4	PRICE, L
SEWAGE PUMP STATION NO. 21	202200373001	09/12/2022	9/14/2022	2	4	MEGGS, C.
<i>COUNT = 2</i>						
<b>SEWAGE PUMP STATION NO. 22</b>						
SEWAGE PUMP STATION NO. 22	202200021801	05/09/2022	5/9/2022	0	3	PRICE, L
SEWAGE PUMP STATION NO. 22	202200373101	09/12/2022	9/13/2022	1	3	MEGGS, C.
<i>COUNT = 2</i>						
<b>SEWAGE PUMP STATION NO. 23</b>						
SEWAGE PUMP STATION NO. 23	202200019001	04/04/2022	4/4/2022	0	3	PRICE, L
SEWAGE PUMP STATION NO. 23	202200370301	10/03/2022	10/3/2022	0	3	MEGGS, C.
<i>COUNT = 2</i>						
<b>SEWAGE PUMP STATION NO. 24</b>						
SEWAGE PUMP STATION NO. 24	202200023801	04/04/2022	4/6/2022	2	1	SMITH, M.
SEWAGE PUMP STATION NO. 24	202200375101	10/03/2022	10/4/2022	1	1	SMITH, M.
<i>COUNT = 2</i>						
<b>SEWAGE PUMP STATION NO. 25</b>						
SEWAGE PUMP STATION NO. 25	202200023901	04/04/2022	4/6/2022	2	1	SMITH, M.
SEWAGE PUMP STATION NO. 25	202200375201	10/03/2022	10/4/2022	1	1	SMITH, M.
<i>COUNT = 2</i>						
<b>SEWAGE PUMP STATION NO. 26</b>						
SEWAGE PUMP STATION NO. 26	202200021901	05/09/2022	5/12/2022	3	2	SMITH, M.
SEWAGE PUMP STATION NO. 26	202200373201	11/14/2022	11/14/2022	0	2	ADAMS, M.
<i>COUNT = 2</i>						
<b>SEWAGE PUMP STATION NO. 3</b>						
SEWAGE PUMP STATION NO. 3	202200021101	03/21/2022	3/23/2022	2	2	DENNIS, L
SEWAGE PUMP STATION NO. 3	202200372401	09/19/2022	9/20/2022	1	2	DENNIS, L
<i>COUNT = 2</i>						
<b>SEWAGE PUMP STATION NO. 4</b>						
SEWAGE PUMP STATION NO. 4	202200024001	03/21/2022	3/22/2022	1	1	MARTIN, D
SEWAGE PUMP STATION NO. 4	202200375301	09/19/2022	9/21/2022	2	1	MEGGS, C.
<i>COUNT = 2</i>						
<b>SEWAGE PUMP STATION NO. 5</b>						

<u>STATION NAME</u>	<u>W/O No.</u>	<u>ACTUAL START DATE</u>	<u>COMP. DATE</u>	<u>NO OF DAYS</u>	<u>PIECES OF EQUIP.</u>	<u>COMPLETED BY</u>
<b>SEWAGE PUMP STATION NO. 5</b>						
SEWAGE PUMP STATION NO. 5	202200018501	04/04/2022	4/4/2022	0	3	DENNIS, L
SEWAGE PUMP STATION NO. 5	202200369801	10/03/2022	10/4/2022	1	3	DENNIS, L
<i>COUNT = 2</i>						
<b>SEWAGE PUMP STATION NO. 6</b>						
SEWAGE PUMP STATION NO. 6	202200021201	03/21/2022	3/23/2022	2	2	DENNIS, L
SEWAGE PUMP STATION NO. 6	202200372501	09/19/2022	9/20/2022	1	2	DENNIS, L
<i>COUNT = 2</i>						
<b>SEWAGE PUMP STATION NO. 8</b>						
SEWAGE PUMP STATION NO. 8	202200023301	04/04/2022	4/4/2022	0	2	DENNIS, L
SEWAGE PUMP STATION NO. 8	202200374601	10/03/2022	10/4/2022	1	2	DENNIS, L
<i>COUNT = 2</i>						
<b>SEWAGE PUMP STATION NO. 9</b>						
SEWAGE PUMP STATION NO. 9	202200018601	02/28/2022	2/28/2022	0	3	DENNIS, L
SEWAGE PUMP STATION NO. 9	202200369901	08/22/2022	8/22/2022	0	3	DENNIS, L
<i>COUNT = 2</i>						
<b>SEWAGE PUMP STATION OAK ISLAND</b>						
SEWAGE PUMP STATION OAK ISLAND	202200022901	04/04/2022	4/6/2022	2	2	CASANOVA, A.
SEWAGE PUMP STATION OAK ISLAND	202200374201	10/03/2022	10/4/2022	1	2	DANIELS, R
<i>COUNT = 2</i>						
<b>SEWAGE PUMP STATION PARIS ROAD</b>						
SEWAGE PUMP STATION PARIS ROAD	202200024701	02/14/2022	2/14/2022	0	2	MEGGS, C.
SEWAGE PUMP STATION PARIS ROAD	202200376001	08/08/2022	8/8/2022	0	2	CASANOVA, A.
<i>COUNT = 2</i>						
<b>SEWAGE PUMP STATION PINES VILLAGE</b>						
SEWAGE PUMP STATION PINES VILLAGE	202200023401	02/28/2022	2/28/2022	0	1	SMITH, M.
SEWAGE PUMP STATION PINES VILLAGE	202200374701	08/22/2022	8/22/2022	0	1	SMITH, M.
<i>COUNT = 2</i>						
<b>SEWAGE PUMP STATION PLUM ORCHARD</b>						
SEWAGE PUMP STATION PLUM ORCHARD	202200022801	04/04/2022	4/4/2022	0	2	ADAMS, M.
SEWAGE PUMP STATION PLUM ORCHARD	202200374101	10/03/2022	10/4/2022	1	2	ADAMS, M.
<i>COUNT = 2</i>						
<b>SEWAGE PUMP STATION SHOREWOOD</b>						
SEWAGE PUMP STATION SHOREWOOD	202200020501	04/04/2022	4/6/2022	2	2	WILLIAMS, K
SEWAGE PUMP STATION SHOREWOOD	202200371801	10/03/2022	10/4/2022	1	2	WILLIAMS, K
<i>COUNT = 2</i>						
<b>SEWAGE PUMP STATION SOUTHERN SCRAP</b>						
SEWAGE PUMP STATION SOUTHERN SCRAP	202200023001	03/14/2022	3/14/2022	0	2	WORTMANN, R.
SEWAGE PUMP STATION SOUTHERN SCRAP	202200374301	09/12/2022	9/12/2022	0	2	SMITH, M.
<i>COUNT = 2</i>						
<b>SEWAGE PUMP STATION VENETIAN ISLES 2</b>						
SEWAGE PUMP STATION VENETIAN ISLES 2	202200020601	03/21/2022	3/22/2022	1	2	MEGGS, C.
SEWAGE PUMP STATION VENETIAN ISLES 2	202200371901	09/19/2022	9/19/2022	0	2	DANIELS, R
<i>COUNT = 2</i>						
<b>SEWAGE PUMP STATION VICTORIA</b>						
SEWAGE PUMP STATION VICTORIA	202200023101	02/28/2022	2/28/2022	0	3	SMITH, M.
SEWAGE PUMP STATION VICTORIA	202200374401	08/22/2022	8/22/2022	0	3	SMITH, M.
<i>COUNT = 2</i>						
<b>SEWAGE PUMP STATION VILLAGE DE LEST</b>						

<u>STATION NAME</u>	<u>W/O. No.</u>	<u>ACTUAL START DATE</u>	<u>COMP. DATE</u>	<u>NO OF DAYS</u>	<u>PIECES OF EQUIP.</u>	<u>COMPLETED BY</u>
<b>SEWAGE PUMP STATION VILLAGE DE LEST</b>						
SEWAGE PUMP STATION VILLAGE DE LEST	202200020701	02/28/2022	2/28/2022	0	2	WORTMANN, R.
SEWAGE PUMP STATION VILLAGE DE LEST	202200372001	08/22/2022	8/22/2022	0	2	DANIELS, R
<i>COUNT = 2</i>						
<b>SEWAGE PUMP STATION WEBER</b>						
SEWAGE PUMP STATION WEBER	202200020801	03/21/2022	3/21/2022	0	2	WORTMANN, R.
SEWAGE PUMP STATION WEBER	202200372101	09/19/2022	9/20/2022	1	2	CASANOVA, A.
<i>COUNT = 2</i>						
<b>SEWAGE PUMP STATION WILLOWBROOK</b>						
SEWAGE PUMP STATION WILLOWBROOK	202200023201	04/04/2022	4/6/2022	2	2	CASANOVA, A.
SEWAGE PUMP STATION WILLOWBROOK	202200374501	10/03/2022	10/4/2022	1	2	DANIELS, R
<i>COUNT = 2</i>						
<b>SEWAGE PUMP STATION WILSON</b>						
SEWAGE PUMP STATION WILSON	202200024301	05/09/2022	5/9/2022	0	1	ADAMS, M.
SEWAGE PUMP STATION WILSON	202200375601	11/14/2022	11/14/2022	0	1	JOHNSON, L.
<i>COUNT = 2</i>						
<b>SEWAGE PUMP STATION WRIGHT</b>						
SEWAGE PUMP STATION WRIGHT	202200020901	03/21/2022	3/22/2022	1	2	ADAMS, M.
SEWAGE PUMP STATION WRIGHT	202200372201	09/19/2022	9/19/2022	0	2	JOHNSON, L.
<i>COUNT = 2</i>						
<b>TOTAL COUNT =</b>		<b>128</b>				

**QUARTERLY PREVENTIVE MAINTENANCE REPORT  
FOR DEPARTMENT OF OPERATIONS**

**YEAR 2022**

<u>STATION NAME</u>	<u>W/O No.</u>	<u>ACTUAL START DATE</u>	<u>COMP. DATE</u>	<u>NO OF DAYS</u>	<u>PIECES OF EQUIP.</u>	<u>COMPLETED BY</u>
<b>SEWAGE PUMP STATION A</b>						
SEWAGE PUMP STATION A	202200030901	02/14/2022	2/14/2022	0	10	CHAMBERS, C
SEWAGE PUMP STATION A	202200229001	05/09/2022	5/9/2022	0	10	HUDSON, K.
SEWAGE PUMP STATION A	202200390701	08/08/2022	8/8/2022	0	10	LONDON, T
SEWAGE PUMP STATION A	202200589501	11/14/2022	11/15/2022	1	10	WORTMANN, R.
<i>COUNT = 4</i>						
<b>SEWAGE PUMP STATION ALCEE FORTIER</b>						
SEWAGE PUMP STATION ALCEE FORTIER	202200029001	01/24/2022	1/27/2022	3	5	CASANOVA, A.
SEWAGE PUMP STATION ALCEE FORTIER	202200227101	04/25/2022	4/26/2022	1	5	CASANOVA, A.
SEWAGE PUMP STATION ALCEE FORTIER	202200388801	07/25/2022	7/28/2022	3	5	DANIELS, R
SEWAGE PUMP STATION ALCEE FORTIER	202200587601	10/24/2022	10/24/2022	0	5	DANIELS, R
<i>COUNT = 4</i>						
<b>SEWAGE PUMP STATION AMERICA</b>						
SEWAGE PUMP STATION AMERICA	202200026001	01/24/2022	1/24/2022	0	3	SMITH, M.
SEWAGE PUMP STATION AMERICA	202200224101	04/25/2022	4/25/2022	0	3	SMITH, M.
SEWAGE PUMP STATION AMERICA	202200385801	07/25/2022	7/25/2022	0	3	SMITH, M.
SEWAGE PUMP STATION AMERICA	202200584601	10/24/2022	10/24/2022	0	3	SMITH, M.
<i>COUNT = 4</i>						
<b>SEWAGE PUMP STATION AMERICAN MARINE</b>						
SEWAGE PUMP STATION AMERICAN MARINE	202200029401	02/21/2022	2/23/2022	2	3	SMITH, M.
SEWAGE PUMP STATION AMERICAN MARINE	202200227501	05/16/2022	5/17/2022	1	3	SMITH, M.
SEWAGE PUMP STATION AMERICAN MARINE	202200389201	08/15/2022	8/18/2022	3	3	SMITH, M.
SEWAGE PUMP STATION AMERICAN MARINE	202200588001	10/24/2022	11/25/2022	32	3	SMITH, M.
<i>COUNT = 4</i>						
<b>SEWAGE PUMP STATION AMID</b>						
SEWAGE PUMP STATION AMID	202200029501	01/24/2022	1/24/2022	0	3	ADAMS, M.
SEWAGE PUMP STATION AMID	202200227601	04/25/2022	4/25/2022	0	3	WORTMANN, R.
SEWAGE PUMP STATION AMID	202200389301	07/25/2022	7/25/2022	0	3	JOHNSON, L.
SEWAGE PUMP STATION AMID	202200588101	10/24/2022	10/27/2022	3	3	JOHNSON, L.
<i>COUNT = 4</i>						
<b>SEWAGE PUMP STATION B</b>						
SEWAGE PUMP STATION B	202200029601	03/07/2022	3/8/2022	1	3	SMITH, M.
SEWAGE PUMP STATION B	202200227701	06/06/2022	6/6/2022	0	3	SMITH, M.
SEWAGE PUMP STATION B	202200389401	09/05/2022	9/6/2022	1	3	SMITH, M.
SEWAGE PUMP STATION B	202200588201	12/05/2022	12/9/2022	4	3	SMITH, M.
<i>COUNT = 4</i>						
<b>SEWAGE PUMP STATION BERG</b>						
SEWAGE PUMP STATION BERG	202200026101	02/21/2022	2/23/2022	2	3	WILLIAMS, K
SEWAGE PUMP STATION BERG	202200224201	05/16/2022	5/16/2022	0	3	WILLIAMS, K
SEWAGE PUMP STATION BERG	202200385901	08/15/2022	8/15/2022	0	3	WILLIAMS, K
SEWAGE PUMP STATION BERG	202200584701	11/21/2022	11/21/2022	0	3	WILLIAMS, K
<i>COUNT = 4</i>						
<b>SEWAGE PUMP STATION BLVD X</b>						
SEWAGE PUMP STATION BLVD X	202200031001	02/21/2022	2/23/2022	2	14	MEGGS, C.
SEWAGE PUMP STATION BLVD X	202200229101	05/16/2022	5/16/2022	0	14	CASANOVA, A.

<u>STATION NAME</u>	<u>W/O No.</u>	<u>ACTUAL START DATE</u>	<u>COMP. DATE</u>	<u>NO OF DAYS</u>	<u>PIECES OF EQUIP.</u>	<u>COMPLETED BY</u>
<b>SEWAGE PUMP STATION BLVD X</b>						
SEWAGE PUMP STATION BLVD X	202200390801	08/15/2022	8/15/2022	0	14	DANIELS, R
SEWAGE PUMP STATION BLVD X	202200589601	11/21/2022	11/21/2022	0	14	DANIELS, R
<i>COUNT = 4</i>						
<b>SEWAGE PUMP STATION BRIARWOOD</b>						
SEWAGE PUMP STATION BRIARWOOD	202200026201	03/07/2022	3/7/2022	0	3	MEGGS, C.
SEWAGE PUMP STATION BRIARWOOD	202200224301	06/06/2022	6/10/2022	4	3	ADAMS, M.
SEWAGE PUMP STATION BRIARWOOD	202200386001	09/05/2022	9/6/2022	1	3	PRICE, L
SEWAGE PUMP STATION BRIARWOOD	202200584801	12/05/2022	12/13/2022	8	3	CASANOVA, A.
<i>COUNT = 4</i>						
<b>SEWAGE PUMP STATION BULLARD</b>						
SEWAGE PUMP STATION BULLARD	202200026701	02/14/2022	2/14/2022	0	3	JOHNSON, L.
SEWAGE PUMP STATION BULLARD	202200224801	05/09/2022	5/9/2022	0	3	ADAMS, M.
SEWAGE PUMP STATION BULLARD	202200386501	08/08/2022	8/11/2022	3	3	JOHNSON, L.
SEWAGE PUMP STATION BULLARD	202200585301	11/14/2022	11/14/2022	0	3	JOHNSON, L.
<i>COUNT = 4</i>						
<b>SEWAGE PUMP STATION BURKE</b>						
SEWAGE PUMP STATION BURKE	202200030001	02/21/2022	2/23/2022	2	5	WILLIAMS, K
SEWAGE PUMP STATION BURKE	202200228101	05/16/2022	5/16/2022	0	5	WILLIAMS, K
SEWAGE PUMP STATION BURKE	202200389801	08/15/2022	8/15/2022	0	5	WILLIAMS, K
SEWAGE PUMP STATION BURKE	202200588601	11/21/2022	11/21/2022	0	5	WILLIAMS, K
<i>COUNT = 4</i>						
<b>SEWAGE PUMP STATION CASTLE MANOR</b>						
SEWAGE PUMP STATION CASTLE MANOR	202200026301	01/24/2022	1/24/2022	0	3	ADAMS, M.
SEWAGE PUMP STATION CASTLE MANOR	202200224401	04/25/2022	4/27/2022	2	3	ADAMS, M.
SEWAGE PUMP STATION CASTLE MANOR	202200386101	07/25/2022	7/25/2022	0	3	JOHNSON, L.
SEWAGE PUMP STATION CASTLE MANOR	202200584901	10/24/2022	10/27/2022	3	3	JOHNSON, L.
<i>COUNT = 4</i>						
<b>SEWAGE PUMP STATION CERIASE</b>						
SEWAGE PUMP STATION CERIASE	202200029701	01/24/2022	1/24/2022	0	3	ADAMS, M.
SEWAGE PUMP STATION CERIASE	202200227801	04/25/2022	4/27/2022	2	3	ADAMS, M.
SEWAGE PUMP STATION CERIASE	202200389501	07/25/2022	7/25/2022	0	3	JOHNSON, L.
SEWAGE PUMP STATION CERIASE	202200588301	10/24/2022	10/27/2022	3	3	JOHNSON, L.
<i>COUNT = 4</i>						
<b>SEWAGE PUMP STATION CHICKASAW</b>						
SEWAGE PUMP STATION CHICKASAW	202200026401	03/07/2022	3/8/2022	1	3	MARTIN, D
SEWAGE PUMP STATION CHICKASAW	202200224501	06/06/2022	6/7/2022	1	3	MEGGS, C.
SEWAGE PUMP STATION CHICKASAW	202200386201	09/05/2022	9/7/2022	2	3	PRICE, L
SEWAGE PUMP STATION CHICKASAW	202200585001	12/05/2022	12/12/2022	7	3	MEGGS, C.
<i>COUNT = 4</i>						
<b>SEWAGE PUMP STATION CITY PARK</b>						
SEWAGE PUMP STATION CITY PARK	202200029801	01/24/2022	1/26/2022	2	3	MARTIN, D
SEWAGE PUMP STATION CITY PARK	202200227901	04/25/2022	4/25/2022	0	3	PRICE, L
SEWAGE PUMP STATION CITY PARK	202200389601	07/25/2022	7/25/2022	0	3	PRICE, L
SEWAGE PUMP STATION CITY PARK	202200588401	10/24/2022	10/26/2022	2	3	MEGGS, C.
<i>COUNT = 4</i>						
<b>SEWAGE PUMP STATION CROWDER</b>						
SEWAGE PUMP STATION CROWDER	202200026501	03/07/2022	3/7/2022	0	3	JOHNSON, L.
SEWAGE PUMP STATION CROWDER	202200224601	06/06/2022	6/8/2022	2	3	JOHNSON, L.
SEWAGE PUMP STATION CROWDER	202200386301	09/05/2022	9/8/2022	3	3	JOHNSON, L.

<u>STATION NAME</u>	<u>W/O No.</u>	<u>ACTUAL START DATE</u>	<u>COMP. DATE</u>	<u>NO OF DAYS</u>	<u>PIECES OF EQUIP.</u>	<u>COMPLETED BY</u>
<b>SEWAGE PUMP STATION CROWDER</b>						
SEWAGE PUMP STATION CROWDER	202200585101	12/05/2022	12/12/2022	7	3	JOHNSON, L.
<i>COUNT = 4</i>						
<b>SEWAGE PUMP STATION DODT</b>						
SEWAGE PUMP STATION DODT	202200026601	03/07/2022	3/7/2022	0	3	JOHNSON, L.
SEWAGE PUMP STATION DODT	202200224701	06/06/2022	6/8/2022	2	3	JOHNSON, L.
SEWAGE PUMP STATION DODT	202200386401	09/05/2022	9/8/2022	3	3	JOHNSON, L.
SEWAGE PUMP STATION DODT	202200585201	12/05/2022	12/12/2022	7	3	JOHNSON, L.
<i>COUNT = 4</i>						
<b>SEWAGE PUMP STATION EASTOVER</b>						
SEWAGE PUMP STATION EASTOVER	202200029901	01/24/2022	1/25/2022	1	3	CASANOVA, A.
SEWAGE PUMP STATION EASTOVER	202200228001	04/25/2022	4/25/2022	0	3	WILLIAMS, K
SEWAGE PUMP STATION EASTOVER	202200389701	07/25/2022	7/25/2022	0	3	CASANOVA, A.
SEWAGE PUMP STATION EASTOVER	202200588501	10/24/2022	10/24/2022	0	3	WILLIAMS, K
<i>COUNT = 4</i>						
<b>SEWAGE PUMP STATION FOLGERS</b>						
SEWAGE PUMP STATION FOLGERS	202200026801	02/14/2022	2/14/2022	0	3	MEGGS, C.
SEWAGE PUMP STATION FOLGERS	202200224901	05/09/2022	5/9/2022	0	3	CASANOVA, A.
SEWAGE PUMP STATION FOLGERS	202200386601	08/08/2022	8/8/2022	0	3	CASANOVA, A.
SEWAGE PUMP STATION FOLGERS	202200585401	11/14/2022	11/14/2022	0	3	DANIELS, R
<i>COUNT = 4</i>						
<b>SEWAGE PUMP STATION FRANCE/FLORIDA</b>						
SEWAGE PUMP STATION FRANCE/FLORIDA	202200030101	02/21/2022	2/23/2022	2	3	SMITH, M.
SEWAGE PUMP STATION FRANCE/FLORIDA	202200228201	05/16/2022	5/17/2022	1	3	SMITH, M.
SEWAGE PUMP STATION FRANCE/FLORIDA	202200389901	08/15/2022	8/18/2022	3	3	SMITH, M.
SEWAGE PUMP STATION FRANCE/FLORIDA	202200588701	11/21/2022	11/22/2022	1	3	SMITH, M.
<i>COUNT = 4</i>						
<b>SEWAGE PUMP STATION GENTILLY OAKS</b>						
SEWAGE PUMP STATION GENTILLY OAKS	202200031101	01/10/2022	1/11/2022	1	3	WILLIAMS, K
SEWAGE PUMP STATION GENTILLY OAKS	202200229201	04/11/2022	4/11/2022	0	3	WILLIAMS, K
SEWAGE PUMP STATION GENTILLY OAKS	202200390901	07/11/2022	7/11/2022	0	3	WILLIAMS, K
SEWAGE PUMP STATION GENTILLY OAKS	202200589701	10/10/2022	10/10/2022	0	3	WILLIAMS, K
<i>COUNT = 4</i>						
<b>SEWAGE PUMP STATION INDUSTRIAL PARKWAY</b>						
SEWAGE PUMP STATION INDUSTRIAL PARKWAY	202200030201	02/14/2022	2/14/2022	0	3	MEGGS, C.
SEWAGE PUMP STATION INDUSTRIAL PARKWAY	202200228301	05/09/2022	5/9/2022	0	3	CASANOVA, A.
SEWAGE PUMP STATION INDUSTRIAL PARKWAY	202200390001	08/08/2022	8/8/2022	0	3	CASANOVA, A.
SEWAGE PUMP STATION INDUSTRIAL PARKWAY	202200588801	11/14/2022	11/14/2022	0	3	DANIELS, R
<i>COUNT = 4</i>						
<b>SEWAGE PUMP STATION K-MART</b>						
SEWAGE PUMP STATION K-MART	202200026901	03/07/2022	3/8/2022	1	3	MARTIN, D
SEWAGE PUMP STATION K-MART	202200225001	06/06/2022	6/7/2022	1	3	MEGGS, C.
SEWAGE PUMP STATION K-MART	202200386701	09/05/2022	9/7/2022	2	3	PRICE, L
SEWAGE PUMP STATION K-MART	202200585501	12/05/2022	12/12/2022	7	3	MEGGS, C.
<i>COUNT = 4</i>						
<b>SEWAGE PUMP STATION LAKE FOREST</b>						
SEWAGE PUMP STATION LAKE FOREST	202200030301	02/21/2022	2/23/2022	2	3	JOHNSON, L.
SEWAGE PUMP STATION LAKE FOREST	202200228401	05/16/2022	5/17/2022	1	3	ADAMS, M.
SEWAGE PUMP STATION LAKE FOREST	202200390101	08/15/2022	8/15/2022	0	3	JOHNSON, L.
SEWAGE PUMP STATION LAKE FOREST	202200588901	11/21/2022	11/22/2022	1	3	JOHNSON, L.

<u>STATION NAME</u>	<u>W/O No.</u>	<u>ACTUAL START DATE</u>	<u>COMP. DATE</u>	<u>NO OF DAYS</u>	<u>PIECES OF EQUIP.</u>	<u>COMPLETED BY</u>
<i>COUNT = 4</i>						
<b>SEWAGE PUMP STATION LAKELAND TERRACE</b>						
SEWAGE PUMP STATION LAKELAND TERRACE	202200027001	01/17/2022	1/18/2022	1	3	JOHNSON, L.
SEWAGE PUMP STATION LAKELAND TERRACE	202200225101	04/18/2022	4/19/2022	1	3	ADAMS, M.
SEWAGE PUMP STATION LAKELAND TERRACE	202200386801	07/18/2022	7/19/2022	1	3	JOHNSON, L.
SEWAGE PUMP STATION LAKELAND TERRACE	202200585601	10/17/2022	10/17/2022	0	3	ADAMS, M.
<i>COUNT = 4</i>						
<b>SEWAGE PUMP STATION LAKEWOOD SOUTH</b>						
SEWAGE PUMP STATION LAKEWOOD SOUTH	202200027101	01/17/2022	1/19/2022	2	3	MARTIN, D
SEWAGE PUMP STATION LAKEWOOD SOUTH	202200225201	04/18/2022	4/18/2022	0	3	PRICE, L
SEWAGE PUMP STATION LAKEWOOD SOUTH	202200386901	07/18/2022	7/18/2022	0	3	PRICE, L
SEWAGE PUMP STATION LAKEWOOD SOUTH	202200585701	10/17/2022	10/18/2022	1	3	MEGGS, C.
<i>COUNT = 4</i>						
<b>SEWAGE PUMP STATION LAMB</b>						
SEWAGE PUMP STATION LAMB	202200027201	01/24/2022	1/25/2022	1	3	CASANOVA, A.
SEWAGE PUMP STATION LAMB	202200225301	04/25/2022	4/25/2022	0	3	WILLIAMS, K
SEWAGE PUMP STATION LAMB	202200387001	07/25/2022	7/28/2022	3	3	CASANOVA, A.
SEWAGE PUMP STATION LAMB	202200585801	10/24/2022	10/24/2022	0	3	WILLIAMS, K
<i>COUNT = 4</i>						
<b>SEWAGE PUMP STATION LAWERENCE</b>						
SEWAGE PUMP STATION LAWERENCE	202200027301	01/24/2022	1/25/2022	1	3	CASANOVA, A.
SEWAGE PUMP STATION LAWERENCE	202200225401	04/25/2022	4/25/2022	0	3	WILLIAMS, K
SEWAGE PUMP STATION LAWERENCE	202200387101	07/25/2022	7/28/2022	3	3	CASANOVA, A.
SEWAGE PUMP STATION LAWERENCE	202200585901	10/24/2022	10/24/2022	0	3	WILLIAMS, K
<i>COUNT = 4</i>						
<b>SEWAGE PUMP STATION LIGGETT</b>						
SEWAGE PUMP STATION LIGGETT	202200027401	03/14/2022	3/14/2022	0	3	WILLIAMS, K
SEWAGE PUMP STATION LIGGETT	202200225501	06/13/2022	6/16/2022	3	3	ADAMS, M.
SEWAGE PUMP STATION LIGGETT	202200387201	09/12/2022	9/12/2022	0	3	WILLIAMS, K
SEWAGE PUMP STATION LIGGETT	202200586001	12/12/2022	12/12/2022	0	3	CASANOVA, A.
<i>COUNT = 4</i>						
<b>SEWAGE PUMP STATION MECO</b>						
SEWAGE PUMP STATION MECO	202200030401	02/21/2022	2/23/2022	2	3	SMITH, M.
SEWAGE PUMP STATION MECO	202200228501	05/16/2022	5/16/2022	0	3	SMITH, M.
SEWAGE PUMP STATION MECO	202200390201	08/15/2022	8/18/2022	3	3	SMITH, M.
SEWAGE PUMP STATION MECO	202200589001	11/21/2022	11/22/2022	1	3	SMITH, M.
<i>COUNT = 4</i>						
<b>SEWAGE PUMP STATION MICHOU</b>						
SEWAGE PUMP STATION MICHOU	202200027501	03/07/2022	3/8/2022	1	3	MEGGS, C.
SEWAGE PUMP STATION MICHOU	202200225601	06/06/2022	6/10/2022	4	3	CASANOVA, A.
SEWAGE PUMP STATION MICHOU	202200387301	09/05/2022	9/6/2022	1	3	DANIELS, R
SEWAGE PUMP STATION MICHOU	202200586101	12/05/2022	12/13/2022	8	3	DANIELS, R
<i>COUNT = 4</i>						
<b>SEWAGE PUMP STATION NO. 1</b>						
SEWAGE PUMP STATION NO. 1	202200028601	02/14/2022	2/14/2022	0	3	DENNIS, L
SEWAGE PUMP STATION NO. 1	202200226701	05/09/2022	5/11/2022	2	3	PRICE, L
SEWAGE PUMP STATION NO. 1	202200388401	08/08/2022	8/8/2022	0	3	DENNIS, L
SEWAGE PUMP STATION NO. 1	202200587201	11/14/2022	11/15/2022	1	3	DENNIS, L
<i>COUNT = 4</i>						
<b>SEWAGE PUMP STATION NO. 14</b>						



<u>STATION NAME</u>	<u>W/O No.</u>	<u>ACTUAL START DATE</u>	<u>COMP. DATE</u>	<u>NO OF DAYS</u>	<u>PIECES OF EQUIP.</u>	<u>COMPLETED BY</u>
<b>SEWAGE PUMP STATION NO. 14</b>						
SEWAGE PUMP STATION NO. 14	202200025101	03/14/2022	3/14/2022	0	6	DENNIS, L
SEWAGE PUMP STATION NO. 14	202200223201	06/13/2022	6/13/2022	0	6	DENNIS, L
SEWAGE PUMP STATION NO. 14	202200384901	09/12/2022	9/13/2022	1	6	DENNIS, L
SEWAGE PUMP STATION NO. 14	202200583701	12/12/2022	12/14/2022	2	6	DENNIS, L
<i>COUNT = 4</i>						
<b>SEWAGE PUMP STATION NO. 15</b>						
SEWAGE PUMP STATION NO. 15	202200028901	03/07/2022	3/7/2022	0	30	DENNIS, L
SEWAGE PUMP STATION NO. 15	202200227001	06/06/2022	6/9/2022	3	30	DENNIS, L
SEWAGE PUMP STATION NO. 15	202200388701	09/05/2022	9/7/2022	2	30	DENNIS, L
SEWAGE PUMP STATION NO. 15	202200587501	12/05/2022	12/6/2022	1	30	SMITH, M.
<i>COUNT = 4</i>						
<b>SEWAGE PUMP STATION NO. 16</b>						
SEWAGE PUMP STATION NO. 16	202200025201	03/07/2022	3/8/2022	1	3	SMITH, M.
SEWAGE PUMP STATION NO. 16	202200223301	06/06/2022	6/8/2022	2	3	SMITH, M.
SEWAGE PUMP STATION NO. 16	202200385001	09/05/2022	9/6/2022	1	3	SMITH, M.
SEWAGE PUMP STATION NO. 16	202200583801	12/05/2022	12/9/2022	4	3	SMITH, M.
<i>COUNT = 4</i>						
<b>SEWAGE PUMP STATION NO. 17</b>						
SEWAGE PUMP STATION NO. 17	202200025301	03/14/2022	3/15/2022	1	3	PRICE, L
SEWAGE PUMP STATION NO. 17	202200223401	06/13/2022	6/15/2022	2	3	PRICE, L
SEWAGE PUMP STATION NO. 17	202200385101	09/12/2022	9/13/2022	1	3	MEGGS, C.
SEWAGE PUMP STATION NO. 17	202200583901	12/12/2022	12/13/2022	1	3	MEGGS, C.
<i>COUNT = 4</i>						
<b>SEWAGE PUMP STATION NO. 18</b>						
SEWAGE PUMP STATION NO. 18	202200029101	01/25/2022	1/26/2022	1	3	MARTIN, D
SEWAGE PUMP STATION NO. 18	202200227201	04/25/2022	4/25/2022	0	3	PRICE, L
SEWAGE PUMP STATION NO. 18	202200388901	07/25/2022	7/25/2022	0	3	PRICE, L
SEWAGE PUMP STATION NO. 18	202200587701	10/24/2022	10/27/2022	3	3	MEGGS, C.
<i>COUNT = 4</i>						
<b>SEWAGE PUMP STATION NO. 19</b>						
SEWAGE PUMP STATION NO. 19	202200025401	01/24/2022	1/24/2022	0	3	DENNIS, L
SEWAGE PUMP STATION NO. 19	202200223501	04/25/2022	4/25/2022	0	3	DENNIS, L
SEWAGE PUMP STATION NO. 19	202200385201	07/25/2022	7/26/2022	1	3	DENNIS, L
SEWAGE PUMP STATION NO. 19	202200584001	10/24/2022	10/24/2022	0	3	DENNIS, L
<i>COUNT = 4</i>						
<b>SEWAGE PUMP STATION NO. 20</b>						
SEWAGE PUMP STATION NO. 20	202200025501	02/21/2022	2/24/2022	3	3	MARTIN, D
SEWAGE PUMP STATION NO. 20	202200223601	05/16/2022	5/17/2022	1	3	PRICE, L
SEWAGE PUMP STATION NO. 20	202200385301	08/15/2022	8/15/2022	0	3	PRICE, L
SEWAGE PUMP STATION NO. 20	202200584101	11/21/2022	11/21/2022	0	3	MEGGS, C.
<i>COUNT = 4</i>						
<b>SEWAGE PUMP STATION NO. 21</b>						
SEWAGE PUMP STATION NO. 21	202200025601	02/14/2022	2/15/2022	1	3	MARTIN, D
SEWAGE PUMP STATION NO. 21	202200223701	06/13/2022	6/13/2022	0	3	PRICE, L
SEWAGE PUMP STATION NO. 21	202200385401	08/08/2022	8/8/2022	0	3	PRICE, L
SEWAGE PUMP STATION NO. 21	202200584201	11/14/2022	11/15/2022	1	3	SMITH, M.
<i>COUNT = 4</i>						
<b>SEWAGE PUMP STATION NO. 22</b>						
SEWAGE PUMP STATION NO. 22	202200025701	02/14/2022	2/15/2022	1	3	MARTIN, D

<u>STATION NAME</u>	<u>W/O No.</u>	<u>ACTUAL START DATE</u>	<u>COMP. DATE</u>	<u>NO OF DAYS</u>	<u>PIECES OF EQUIP.</u>	<u>COMPLETED BY</u>
<b>SEWAGE PUMP STATION NO. 22</b>						
SEWAGE PUMP STATION NO. 22	202200223801	06/13/2022	6/15/2022	2	3	PRICE, L
SEWAGE PUMP STATION NO. 22	202200385501	08/08/2022	8/8/2022	0	3	PRICE, L
SEWAGE PUMP STATION NO. 22	202200584301	11/14/2022	11/15/2022	1	3	SMITH, M.
<i>COUNT = 4</i>						
<b>SEWAGE PUMP STATION NO. 23</b>						
SEWAGE PUMP STATION NO. 23	202200029301	03/07/2022	3/8/2022	1	3	MARTIN, D
SEWAGE PUMP STATION NO. 23	202200227401	06/06/2022	6/7/2022	1	3	MEGGS, C.
SEWAGE PUMP STATION NO. 23	202200389101	09/05/2022	9/7/2022	2	3	PRICE, L
SEWAGE PUMP STATION NO. 23	202200587901	12/05/2022	12/12/2022	7	3	MEGGS, C.
<i>COUNT = 4</i>						
<b>SEWAGE PUMP STATION NO. 24</b>						
SEWAGE PUMP STATION NO. 24	202200029201	03/07/2022	3/8/2022	1	3	SMITH, M.
SEWAGE PUMP STATION NO. 24	202200227301	06/06/2022	6/8/2022	2	3	SMITH, M.
SEWAGE PUMP STATION NO. 24	202200389001	09/05/2022	9/6/2022	1	3	SMITH, M.
SEWAGE PUMP STATION NO. 24	202200587801	12/05/2022	12/9/2022	4	3	SMITH, M.
<i>COUNT = 4</i>						
<b>SEWAGE PUMP STATION NO. 25</b>						
SEWAGE PUMP STATION NO. 25	202200025801	03/07/2022	3/10/2022	3	3	SMITH, M.
SEWAGE PUMP STATION NO. 25	202200223901	06/06/2022	6/8/2022	2	3	SMITH, M.
SEWAGE PUMP STATION NO. 25	202200385601	09/05/2022	9/6/2022	1	3	SMITH, M.
SEWAGE PUMP STATION NO. 25	202200584401	12/05/2022	12/9/2022	4	3	SMITH, M.
<i>COUNT = 4</i>						
<b>SEWAGE PUMP STATION NO. 26</b>						
SEWAGE PUMP STATION NO. 26	202200025901	03/14/2022	3/14/2022	0	2	SMITH, M.
SEWAGE PUMP STATION NO. 26	202200224001	06/13/2022	6/15/2022	2	2	SMITH, M.
SEWAGE PUMP STATION NO. 26	202200385701	09/12/2022	9/12/2022	0	2	SMITH, M.
SEWAGE PUMP STATION NO. 26	202200584501	12/12/2022	12/14/2022	2	2	SMITH, M.
<i>COUNT = 4</i>						
<b>SEWAGE PUMP STATION NO. 3</b>						
SEWAGE PUMP STATION NO. 3	202200024901	02/21/2022	2/23/2022	2	3	DENNIS, L
SEWAGE PUMP STATION NO. 3	202200223001	05/16/2022	5/16/2022	0	3	DENNIS, L
SEWAGE PUMP STATION NO. 3	202200384701	08/15/2022	8/15/2022	0	3	DENNIS, L
SEWAGE PUMP STATION NO. 3	202200583501	11/21/2022	11/22/2022	1	3	DENNIS, L
<i>COUNT = 4</i>						
<b>SEWAGE PUMP STATION NO. 4</b>						
SEWAGE PUMP STATION NO. 4	202200028701	02/21/2022	2/24/2022	3	3	MARTIN, D
SEWAGE PUMP STATION NO. 4	202200226801	05/16/2022	5/17/2022	1	3	PRICE, L
SEWAGE PUMP STATION NO. 4	202200388501	08/15/2022	8/15/2022	0	3	PRICE, L
SEWAGE PUMP STATION NO. 4	202200587301	11/21/2022	11/25/2022	4	3	MEGGS, C.
<i>COUNT = 4</i>						
<b>SEWAGE PUMP STATION NO. 5</b>						
SEWAGE PUMP STATION NO. 5	202200028401	03/07/2022	3/7/2022	0	3	DENNIS, L
SEWAGE PUMP STATION NO. 5	202200226501	06/06/2022	6/9/2022	3	3	DENNIS, L
SEWAGE PUMP STATION NO. 5	202200388201	09/05/2022	9/7/2022	2	3	DENNIS, L
SEWAGE PUMP STATION NO. 5	202200587001	12/05/2022	12/9/2022	4	3	DENNIS, L
<i>COUNT = 4</i>						
<b>SEWAGE PUMP STATION NO. 6</b>						
SEWAGE PUMP STATION NO. 6	202200025001	02/21/2022	2/23/2022	2	3	DENNIS, L
SEWAGE PUMP STATION NO. 6	202200223101	05/16/2022	5/16/2022	0	3	DENNIS, L

<u>STATION NAME</u>	<u>W/O No.</u>	<u>ACTUAL START DATE</u>	<u>COMP. DATE</u>	<u>NO OF DAYS</u>	<u>PIECES OF EQUIP.</u>	<u>COMPLETED BY</u>
<b>SEWAGE PUMP STATION NO. 6</b>						
SEWAGE PUMP STATION NO. 6	202200384801	08/15/2022	8/15/2022	0	3	DENNIS, L
SEWAGE PUMP STATION NO. 6	202200583601	11/21/2022	11/22/2022	1	3	DENNIS, L
<i>COUNT = 4</i>						
<b>SEWAGE PUMP STATION NO. 8</b>						
SEWAGE PUMP STATION NO. 8	202200028501	03/07/2022	3/7/2022	0	3	DENNIS, L
SEWAGE PUMP STATION NO. 8	202200226601	06/06/2022	6/9/2022	3	3	DENNIS, L
SEWAGE PUMP STATION NO. 8	202200388301		9/7/2022		3	DENNIS, L
SEWAGE PUMP STATION NO. 8	202200587101	12/05/2022	12/9/2022	4	3	DENNIS, L
<i>COUNT = 4</i>						
<b>SEWAGE PUMP STATION NO. 9</b>						
SEWAGE PUMP STATION NO. 9	202200028801	01/24/2022	1/24/2022	0	3	DENNIS, L
SEWAGE PUMP STATION NO. 9	202200226901	04/25/2022	4/25/2022	0	3	DENNIS, L
SEWAGE PUMP STATION NO. 9	202200388601	07/25/2022	7/26/2022	1	3	DENNIS, L
SEWAGE PUMP STATION NO. 9	202200587401	10/24/2022	10/25/2022	1	3	DENNIS, L
<i>COUNT = 4</i>						
<b>SEWAGE PUMP STATION OAK ISLAND</b>						
SEWAGE PUMP STATION OAK ISLAND	202200027601	03/07/2022	3/8/2022	1	3	MEGGS, C.
SEWAGE PUMP STATION OAK ISLAND	202200225701	06/06/2022	6/10/2022	4	3	CASANOVA, A.
SEWAGE PUMP STATION OAK ISLAND	202200387401	09/05/2022	9/6/2022	1	3	DANIELS, R
SEWAGE PUMP STATION OAK ISLAND	202200586201	12/05/2022	12/13/2022	8	3	DANIELS, R
<i>COUNT = 4</i>						
<b>SEWAGE PUMP STATION PARIS ROAD</b>						
SEWAGE PUMP STATION PARIS ROAD	202200031201	01/10/2022	1/10/2022	0	3	MEGGS, C.
SEWAGE PUMP STATION PARIS ROAD	202200229301	04/11/2022	4/13/2022	2	3	CASANOVA, A.
SEWAGE PUMP STATION PARIS ROAD	202200391001	07/11/2022	7/12/2022	1	3	PRICE, L
SEWAGE PUMP STATION PARIS ROAD	202200589801	10/10/2022	10/10/2022	0	3	DANIELS, R
<i>COUNT = 4</i>						
<b>SEWAGE PUMP STATION PINES VILLAGE</b>						
SEWAGE PUMP STATION PINES VILLAGE	202200030501	01/24/2022	1/24/2022	0	3	SMITH, M.
SEWAGE PUMP STATION PINES VILLAGE	202200228601	04/25/2022	4/25/2022	0	3	SMITH, M.
SEWAGE PUMP STATION PINES VILLAGE	202200390301	07/25/2022	7/25/2022	0	3	SMITH, M.
SEWAGE PUMP STATION PINES VILLAGE	202200589101	10/24/2022	10/24/2022	0	3	SMITH, M.
<i>COUNT = 4</i>						
<b>SEWAGE PUMP STATION PLUM ORCHARD</b>						
SEWAGE PUMP STATION PLUM ORCHARD	202200030601	03/07/2022	3/7/2022	0	3	JOHNSON, L.
SEWAGE PUMP STATION PLUM ORCHARD	202200228701	06/06/2022	6/6/2022	0	3	JOHNSON, L.
SEWAGE PUMP STATION PLUM ORCHARD	202200390401	09/05/2022	9/8/2022	3	3	JOHNSON, L.
SEWAGE PUMP STATION PLUM ORCHARD	202200589201	12/05/2022	12/12/2022	7	3	JOHNSON, L.
<i>COUNT = 4</i>						
<b>SEWAGE PUMP STATION SHOREWOOD</b>						
SEWAGE PUMP STATION SHOREWOOD	202200027701	03/07/2022	3/7/2022	0	3	WILLIAMS, K
SEWAGE PUMP STATION SHOREWOOD	202200225801	06/06/2022	6/10/2022	4	3	ADAMS, M.
SEWAGE PUMP STATION SHOREWOOD	202200387501	09/05/2022	9/6/2022	1	3	PRICE, L
SEWAGE PUMP STATION SHOREWOOD	202200586301	12/05/2022	12/13/2022	8	3	CASANOVA, A.
<i>COUNT = 4</i>						
<b>SEWAGE PUMP STATION SOUTHERN SCRAP</b>						
SEWAGE PUMP STATION SOUTHERN SCRAP	202200030701	02/14/2022	2/14/2022	0	3	ADAMS, M.
SEWAGE PUMP STATION SOUTHERN SCRAP	202200228801	05/09/2022	5/12/2022	3	3	SMITH, M.
SEWAGE PUMP STATION SOUTHERN SCRAP	202200390501	08/08/2022	8/10/2022	2	3	SMITH, M.

<u>STATION NAME</u>	<u>W/O No.</u>	<u>ACTUAL START DATE</u>	<u>COMP. DATE</u>	<u>NO OF DAYS</u>	<u>PIECES OF EQUIP.</u>	<u>COMPLETED BY</u>
<b>SEWAGE PUMP STATION SOUTHERN SCRAP</b>						
SEWAGE PUMP STATION SOUTHERN SCRAP	202200589301	11/14/2022	11/14/2022	0	3	ADAMS, M.
<i>COUNT = 4</i>						
<b>SEWAGE PUMP STATION VENETIAN ISLES 2</b>						
SEWAGE PUMP STATION VENETIAN ISLES 2	202200027801	02/21/2022	2/23/2022	2	3	MEGGS, C.
SEWAGE PUMP STATION VENETIAN ISLES 2	202200225901	05/16/2022	5/16/2022	0	3	CASANOVA, A.
SEWAGE PUMP STATION VENETIAN ISLES 2	202200387601	08/15/2022	8/15/2022	0	3	DANIELS, R
SEWAGE PUMP STATION VENETIAN ISLES 2	202200586401	11/21/2022	11/21/2022	0	3	DANIELS, R
<i>COUNT = 4</i>						
<b>SEWAGE PUMP STATION VICTORIA</b>						
SEWAGE PUMP STATION VICTORIA	202200027901	01/04/2022	1/24/2022	20	4	SMITH, M.
SEWAGE PUMP STATION VICTORIA	202200226001	04/25/2022	4/25/2022	0	4	SMITH, M.
SEWAGE PUMP STATION VICTORIA	202200387701	07/25/2022	7/25/2022	0	4	SMITH, M.
SEWAGE PUMP STATION VICTORIA	202200586501	10/24/2022	10/24/2022	0	4	SMITH, M.
<i>COUNT = 4</i>						
<b>SEWAGE PUMP STATION VILLAGE DE LEST</b>						
SEWAGE PUMP STATION VILLAGE DE LEST	202200028101	01/24/2022	1/27/2022	3	3	CASANOVA, A.
SEWAGE PUMP STATION VILLAGE DE LEST	202200226201	04/25/2022	4/26/2022	1	3	CASANOVA, A.
SEWAGE PUMP STATION VILLAGE DE LEST	202200387901	07/25/2022	7/28/2022	3	3	DANIELS, R
SEWAGE PUMP STATION VILLAGE DE LEST	202200586701	10/24/2022	10/24/2022	0	3	DANIELS, R
<i>COUNT = 4</i>						
<b>SEWAGE PUMP STATION WEBER</b>						
SEWAGE PUMP STATION WEBER	202200028001	02/21/2022	2/23/2022	2	3	WILLIAMS, K
SEWAGE PUMP STATION WEBER	202200226101	05/16/2022	5/16/2022	0	3	WILLIAMS, K
SEWAGE PUMP STATION WEBER	202200387801	08/15/2022	8/15/2022	0	3	WILLIAMS, K
SEWAGE PUMP STATION WEBER	202200586601	11/21/2022	11/21/2022	0	3	WILLIAMS, K
<i>COUNT = 4</i>						
<b>SEWAGE PUMP STATION WILLOWBROOK</b>						
SEWAGE PUMP STATION WILLOWBROOK	202200028201	03/07/2022	3/8/2022	1	3	MEGGS, C.
SEWAGE PUMP STATION WILLOWBROOK	202200226301	06/06/2022	6/7/2022	1	3	CASANOVA, A.
SEWAGE PUMP STATION WILLOWBROOK	202200388001	09/05/2022	9/6/2022	1	3	DANIELS, R
SEWAGE PUMP STATION WILLOWBROOK	202200586801	12/05/2022	12/13/2022	8	3	DANIELS, R
<i>COUNT = 4</i>						
<b>SEWAGE PUMP STATION WILSON</b>						
SEWAGE PUMP STATION WILSON	202200028301	03/14/2022	3/14/2022	0	3	JOHNSON, L.
SEWAGE PUMP STATION WILSON	202200226401	06/13/2022	6/15/2022	2	3	JOHNSON, L.
SEWAGE PUMP STATION WILSON	202200388101	09/12/2022	9/12/2022	0	3	JOHNSON, L.
SEWAGE PUMP STATION WILSON	202200586901	12/12/2022	12/14/2022	2	3	JOHNSON, L.
<i>COUNT = 4</i>						
<b>SEWAGE PUMP STATION WRIGHT</b>						
SEWAGE PUMP STATION WRIGHT	202200030801	02/21/2022	2/23/2022	2	3	JOHNSON, L.
SEWAGE PUMP STATION WRIGHT	202200228901	05/16/2022	5/17/2022	1	3	ADAMS, M.
SEWAGE PUMP STATION WRIGHT	202200390601	08/15/2022	8/15/2022	0	3	JOHNSON, L.
SEWAGE PUMP STATION WRIGHT	202200589401	11/21/2022	11/22/2022	1	3	WILLIAMS, K
<i>COUNT = 4</i>						
<b>TOTAL COUNT = 256</b>						

**MONTHLY PREVENTIVE MAINTENANCE REPORT  
FOR DEPARTMENT OF OPERATIONS**

**YEAR 2022**

<u>STATION NAME</u>	<u>W/O No.</u>	<u>ACTUAL START DATE</u>	<u>COMP. DATE</u>	<u>NO OF DAYS</u>	<u>PIECES OF EQUIP.</u>	<u>COMPLETED BY</u>
<b>SEWAGE PUMP STATION A</b>						
SEWAGE PUMP STATION A	202200012401	01/10/2022	1/11/2022	1	22	WORTMANN, R.
SEWAGE PUMP STATION A	202200125701	02/14/2022	2/16/2022	2	22	CHAMBERS, C
SEWAGE PUMP STATION A	202200176401	03/14/2022	3/14/2022	0	22	LEWIS, S.
SEWAGE PUMP STATION A	202200234301	04/11/2022	4/11/2022	0	22	LEWIS, S.
SEWAGE PUMP STATION A	202200290101	05/09/2022	5/9/2022	0	22	HUDSON, K.
SEWAGE PUMP STATION A	202200341301	06/13/2022	6/15/2022	2	22	LONDON, T
SEWAGE PUMP STATION A	202200410201	07/11/2022	7/11/2022	0	22	HUDSON, K.
SEWAGE PUMP STATION A	202200471201	08/08/2022	8/8/2022	0	22	LEWIS, S.
SEWAGE PUMP STATION A	202200519401	09/12/2022	9/12/2022	0	22	LONDON, T
SEWAGE PUMP STATION A	202200570201	10/10/2022	10/11/2022	1	22	LONDON, T
SEWAGE PUMP STATION A	202200638001	11/14/2022	11/15/2022	1	22	LONDON, T
SEWAGE PUMP STATION A	202200699801	12/12/2022	12/13/2022	1	22	HUDSON, K.

*COUNT = 12*

**SEWAGE PUMP STATION ALCEE FORTIER**

SEWAGE PUMP STATION ALCEE FORTIER	202200008801	01/24/2022	1/27/2022	3	5	CASANOVA, A.
SEWAGE PUMP STATION ALCEE FORTIER	202200122101	02/28/2022	2/28/2022	0	5	WORTMANN, R.
SEWAGE PUMP STATION ALCEE FORTIER	202200172801	03/28/2022	3/28/2022	0	5	PRICE, L
SEWAGE PUMP STATION ALCEE FORTIER	202200230701	04/25/2022	4/26/2022	1	5	CASANOVA, A.
SEWAGE PUMP STATION ALCEE FORTIER	202200286501	05/23/2022	5/23/2022	0	5	CASANOVA, A.
SEWAGE PUMP STATION ALCEE FORTIER	202200337701	06/27/2022	6/28/2022	1	5	CASANOVA, A.
SEWAGE PUMP STATION ALCEE FORTIER	202200406601	07/25/2022	7/28/2022	3	5	DANIELS, R
SEWAGE PUMP STATION ALCEE FORTIER	202200467601	08/22/2022	8/22/2022	0	5	DANIELS, R
SEWAGE PUMP STATION ALCEE FORTIER	202200515801	09/26/2022	9/26/2022	0	5	DANIELS, R
SEWAGE PUMP STATION ALCEE FORTIER	202200566601	10/24/2022	10/24/2022	0	5	DANIELS, R
SEWAGE PUMP STATION ALCEE FORTIER	202200634401	11/28/2022	12/1/2022	3	5	CASANOVA, A.
SEWAGE PUMP STATION ALCEE FORTIER	202200696201	12/26/2022	12/26/2022	0	5	DANIELS, R

*COUNT = 12*

**SEWAGE PUMP STATION AMERICA**

SEWAGE PUMP STATION AMERICA	202200009301	01/24/2022	1/24/2022	0	5	SMITH, M.
SEWAGE PUMP STATION AMERICA	202200122601	02/28/2022	2/28/2022	0	5	SMITH, M.
SEWAGE PUMP STATION AMERICA	202200173301	03/28/2022	3/28/2022	0	5	SMITH, M.
SEWAGE PUMP STATION AMERICA	202200231201	04/25/2022	4/25/2022	0	5	SMITH, M.
SEWAGE PUMP STATION AMERICA	202200287001	05/23/2022	5/23/2022	0	5	SMITH, M.
SEWAGE PUMP STATION AMERICA	202200338201	06/27/2022	6/27/2022	0	5	SMITH, M.
SEWAGE PUMP STATION AMERICA	202200407101	07/25/2022	7/25/2022	0	5	SMITH, M.
SEWAGE PUMP STATION AMERICA	202200468101	08/22/2022	8/22/2022	0	5	SMITH, M.
SEWAGE PUMP STATION AMERICA	202200516301	09/26/2022	9/26/2022	0	5	SMITH, M.
SEWAGE PUMP STATION AMERICA	202200567101	10/24/2022	10/24/2022	0	5	SMITH, M.
SEWAGE PUMP STATION AMERICA	202200634901	11/28/2022	11/28/2022	0	5	SMITH, M.
SEWAGE PUMP STATION AMERICA	202200696701	12/26/2022	12/27/2022	1	5	SMITH, M.

*COUNT = 12*

**SEWAGE PUMP STATION AMERICAN MARINE**

SEWAGE PUMP STATION AMERICAN MARINE	202200009401	01/17/2022	1/18/2022	1	7	SMITH, D.
SEWAGE PUMP STATION AMERICAN MARINE	202200122701	02/21/2022	2/23/2022	2	7	SMITH, M.
SEWAGE PUMP STATION AMERICAN MARINE	202200173401	03/21/2022	3/22/2022	1	7	SMITH, M.
SEWAGE PUMP STATION AMERICAN MARINE	202200231301	04/18/2022	4/18/2022	0	7	SMITH, M.

<u>STATION NAME</u>	<u>W/O No.</u>	<u>ACTUAL START DATE</u>	<u>COMP. DATE</u>	<u>NO OF DAYS</u>	<u>PIECES OF EQUIP.</u>	<u>COMPLETED BY</u>
<b>SEWAGE PUMP STATION AMERICAN MARINE</b>						
SEWAGE PUMP STATION AMERICAN MARINE	202200287101	05/16/2022	5/17/2022	1	7	SMITH, M.
SEWAGE PUMP STATION AMERICAN MARINE	202200338301	06/20/2022	6/21/2022	1	7	ADAMS, M.
SEWAGE PUMP STATION AMERICAN MARINE	202200407201	07/18/2022	7/18/2022	0	7	SMITH, M.
SEWAGE PUMP STATION AMERICAN MARINE	202200468201	08/15/2022	8/18/2022	3	7	SMITH, M.
SEWAGE PUMP STATION AMERICAN MARINE	202200516401	09/19/2022	9/19/2022	0	7	SMITH, M.
SEWAGE PUMP STATION AMERICAN MARINE	202200567201	10/17/2022	10/19/2022	2	7	SMITH, M.
SEWAGE PUMP STATION AMERICAN MARINE	202200635001	11/21/2022	11/22/2022	1	7	SMITH, M.
SEWAGE PUMP STATION AMERICAN MARINE	202200696801	12/19/2022	12/19/2022	0	7	SMITH, M.

COUNT = 12

**SEWAGE PUMP STATION AMID**

SEWAGE PUMP STATION AMID	202200009501	01/24/2022	1/24/2022	0	7	ADAMS, M.
SEWAGE PUMP STATION AMID	202200122801	02/28/2022	2/28/2022	0	7	JOHNSON, L.
SEWAGE PUMP STATION AMID	202200173501	03/28/2022	3/28/2022	0	7	ADAMS, M.
SEWAGE PUMP STATION AMID	202200231401	04/25/2022	4/27/2022	2	7	ADAMS, M.
SEWAGE PUMP STATION AMID	202200287201	05/23/2022	5/23/2022	0	7	JOHNSON, L.
SEWAGE PUMP STATION AMID	202200338401	06/27/2022	6/27/2022	0	7	ADAMS, M.
SEWAGE PUMP STATION AMID	202200407301	07/25/2022	7/25/2022	0	7	JOHNSON, L.
SEWAGE PUMP STATION AMID	202200468301	08/22/2022	8/22/2022	0	7	ADAMS, M.
SEWAGE PUMP STATION AMID	202200516501	09/26/2022	9/26/2022	0	7	JOHNSON, L.
SEWAGE PUMP STATION AMID	202200567301	10/24/2022	10/24/2022	0	7	JOHNSON, L.
SEWAGE PUMP STATION AMID	202200635101	11/28/2022	12/1/2022	3	7	JOHNSON, L.
SEWAGE PUMP STATION AMID	202200696901	12/26/2022	12/27/2022	1	7	JOHNSON, L.

COUNT = 12

**SEWAGE PUMP STATION B**

SEWAGE PUMP STATION B	202200009601	01/03/2022	1/5/2022	2	7	SMITH, M.
SEWAGE PUMP STATION B	202200122901	02/07/2022	2/7/2022	0	7	SMITH, M.
SEWAGE PUMP STATION B	202200173601	03/07/2022	3/8/2022	1	7	SMITH, M.
SEWAGE PUMP STATION B	202200231501	04/04/2022	4/6/2022	2	7	SMITH, M.
SEWAGE PUMP STATION B	202200287301	05/02/2022	5/4/2022	2	7	SMITH, M.
SEWAGE PUMP STATION B	202200338501	06/06/2022	6/8/2022	2	7	SMITH, M.
SEWAGE PUMP STATION B	202200407401	07/04/2022	7/5/2022	1	7	SMITH, M.
SEWAGE PUMP STATION B	202200468401	08/01/2022	8/3/2022	2	7	SMITH, M.
SEWAGE PUMP STATION B	202200516601	09/05/2022	9/6/2022	1	7	SMITH, M.
SEWAGE PUMP STATION B	202200567401	10/03/2022	10/3/2022	0	7	SMITH, M.
SEWAGE PUMP STATION B	202200635201	11/07/2022	11/8/2022	1	7	SMITH, M.
SEWAGE PUMP STATION B	202200697001	12/05/2022	12/9/2022	4	7	SMITH, M.

COUNT = 12

**SEWAGE PUMP STATION BERG**

SEWAGE PUMP STATION BERG	202200009701	01/17/2022	1/18/2022	1	7	WILLIAMS, K
SEWAGE PUMP STATION BERG	202200123001	02/21/2022	2/23/2022	2	7	WILLIAMS, K
SEWAGE PUMP STATION BERG	202200173701	03/21/2022	3/21/2022	0	7	WILLIAMS, K
SEWAGE PUMP STATION BERG	202200231601	04/18/2022	4/18/2022	0	7	WILLIAMS, K
SEWAGE PUMP STATION BERG	202200287401	05/16/2022	5/16/2022	0	7	WILLIAMS, K
SEWAGE PUMP STATION BERG	202200338601	06/20/2022	6/21/2022	1	7	WILLIAMS, K
SEWAGE PUMP STATION BERG	202200407501	07/18/2022	7/18/2022	0	7	WILLIAMS, K
SEWAGE PUMP STATION BERG	202200468501	08/15/2022	8/15/2022	0	7	WILLIAMS, K
SEWAGE PUMP STATION BERG	202200516701	09/19/2022	9/20/2022	1	7	CASANOVA, A.
SEWAGE PUMP STATION BERG	202200567501	10/17/2022	10/17/2022	0	7	WILLIAMS, K
SEWAGE PUMP STATION BERG	202200635301	11/21/2022	11/21/2022	0	7	WILLIAMS, K
SEWAGE PUMP STATION BERG	202200697101	12/19/2022	12/19/2022	0	7	WILLIAMS, K

COUNT = 12

<u>STATION NAME</u>	<u>W/O No.</u>	<u>ACTUAL START DATE</u>	<u>COMP. DATE</u>	<u>NO OF DAYS</u>	<u>PIECES OF EQUIP.</u>	<u>COMPLETED BY</u>
<b>SEWAGE PUMP STATION BLVD X</b>						
SEWAGE PUMP STATION BLVD X	202200014201	01/17/2022	1/19/2022	2	5	CASANOVA, A.
SEWAGE PUMP STATION BLVD X	202200127501	02/21/2022	2/23/2022	2	5	MEGGS, C.
SEWAGE PUMP STATION BLVD X	202200178201	03/21/2022	3/22/2022	1	5	MEGGS, C.
SEWAGE PUMP STATION BLVD X	202200236101	04/18/2022	4/18/2022	0	5	CASANOVA, A.
SEWAGE PUMP STATION BLVD X	202200291901	05/16/2022	5/16/2022	0	5	CASANOVA, A.
SEWAGE PUMP STATION BLVD X	202200343101	06/20/2022	6/21/2022	1	5	CASANOVA, A.
SEWAGE PUMP STATION BLVD X	202200412001	07/18/2022	7/18/2022	0	5	CASANOVA, A.
SEWAGE PUMP STATION BLVD X	202200473001	08/15/2022	8/15/2022	0	5	DANIELS, R
SEWAGE PUMP STATION BLVD X	202200521201	09/19/2022	9/19/2022	0	5	DANIELS, R
SEWAGE PUMP STATION BLVD X	202200572001	10/17/2022	10/18/2022	1	5	DANIELS, R
SEWAGE PUMP STATION BLVD X	202200639801	11/21/2022	11/21/2022	0	5	DANIELS, R
SEWAGE PUMP STATION BLVD X	202200701601	12/19/2022	12/19/2022	0	5	DANIELS, R

COUNT = 12

**SEWAGE PUMP STATION BRIARWOOD**

SEWAGE PUMP STATION BRIARWOOD	202200009801	01/03/2022	1/6/2022	3	7	CASANOVA, A.
SEWAGE PUMP STATION BRIARWOOD	202200123101	02/07/2022	2/7/2022	0	7	WILLIAMS, K
SEWAGE PUMP STATION BRIARWOOD	202200173801	03/07/2022	3/7/2022	0	7	WILLIAMS, K
SEWAGE PUMP STATION BRIARWOOD	202200231701	04/04/2022	4/7/2022	3	7	WILLIAMS, K
SEWAGE PUMP STATION BRIARWOOD	202200287501	05/02/2022	5/5/2022	3	7	WILLIAMS, K
SEWAGE PUMP STATION BRIARWOOD	202200338701	06/06/2022	6/10/2022	4	7	ADAMS, M.
SEWAGE PUMP STATION BRIARWOOD	202200407601	07/04/2022	7/5/2022	1	7	WILLIAMS, K
SEWAGE PUMP STATION BRIARWOOD	202200468601	08/01/2022	8/3/2022	2	7	CASANOVA, A.
SEWAGE PUMP STATION BRIARWOOD	202200516801	09/05/2022	9/6/2022	1	7	PRICE, L
SEWAGE PUMP STATION BRIARWOOD	202200567601	10/03/2022	10/3/2022	0	7	WILLIAMS, K
SEWAGE PUMP STATION BRIARWOOD	202200635401	11/07/2022	11/7/2022	0	7	WILLIAMS, K
SEWAGE PUMP STATION BRIARWOOD	202200697201	12/05/2022	12/13/2022	8	7	CASANOVA, A.

COUNT = 12

**SEWAGE PUMP STATION BULLARD**

SEWAGE PUMP STATION BULLARD	202200010301	01/10/2022	1/11/2022	1	7	JOHNSON, L.
SEWAGE PUMP STATION BULLARD	202200123601	02/14/2022	2/14/2022	0	7	JOHNSON, L.
SEWAGE PUMP STATION BULLARD	202200174301	03/14/2022	3/14/2022	0	7	JOHNSON, L.
SEWAGE PUMP STATION BULLARD	202200232201	04/11/2022	4/11/2022	0	7	JOHNSON, L.
SEWAGE PUMP STATION BULLARD	202200288001	05/09/2022	5/9/2022	0	7	ADAMS, M.
SEWAGE PUMP STATION BULLARD	202200339201	06/13/2022	6/15/2022	2	7	JOHNSON, L.
SEWAGE PUMP STATION BULLARD	202200408101	07/11/2022	7/12/2022	1	7	JOHNSON, L.
SEWAGE PUMP STATION BULLARD	202200469101	08/08/2022	8/11/2022	3	7	JOHNSON, L.
SEWAGE PUMP STATION BULLARD	202200517301	09/12/2022	9/12/2022	0	7	JOHNSON, L.
SEWAGE PUMP STATION BULLARD	202200568101	10/10/2022	10/10/2022	0	7	JOHNSON, L.
SEWAGE PUMP STATION BULLARD	202200635901	11/14/2022	11/14/2022	0	7	JOHNSON, L.
SEWAGE PUMP STATION BULLARD	202200697701	12/12/2022	12/13/2022	1	7	JOHNSON, L.

COUNT = 12

**SEWAGE PUMP STATION BURKE**

SEWAGE PUMP STATION BURKE	202200013601	01/17/2022	1/18/2022	1	8	WILLIAMS, K
SEWAGE PUMP STATION BURKE	202200126901	02/21/2022	2/23/2022	2	8	WILLIAMS, K
SEWAGE PUMP STATION BURKE	202200177601	03/21/2022	3/21/2022	0	8	WILLIAMS, K
SEWAGE PUMP STATION BURKE	202200235501	04/18/2022	4/18/2022	0	8	WILLIAMS, K
SEWAGE PUMP STATION BURKE	202200291301	05/16/2022	5/16/2022	0	8	WILLIAMS, K
SEWAGE PUMP STATION BURKE	202200342501	06/20/2022	6/21/2022	1	8	WILLIAMS, K
SEWAGE PUMP STATION BURKE	202200411401	07/18/2022	7/18/2022	0	8	WILLIAMS, K
SEWAGE PUMP STATION BURKE	202200472401	08/15/2022	8/15/2022	0	8	WILLIAMS, K
SEWAGE PUMP STATION BURKE	202200520601	09/19/2022	9/20/2022	1	8	CASANOVA, A.
SEWAGE PUMP STATION BURKE	202200571401	10/17/2022	10/17/2022	0	8	WILLIAMS, K

<u>STATION NAME</u>	<u>W/O No.</u>	<u>ACTUAL START DATE</u>	<u>COMP. DATE</u>	<u>NO OF DAYS</u>	<u>PIECES OF EQUIP.</u>	<u>COMPLETED BY</u>
<b>SEWAGE PUMP STATION BURKE</b>						
SEWAGE PUMP STATION BURKE	202200639201	11/21/2022	11/21/2022	0	8	WILLIAMS, K
SEWAGE PUMP STATION BURKE	202200701001	12/19/2022	12/19/2022	0	8	WILLIAMS, K

COUNT = 12

**SEWAGE PUMP STATION CASTLE MANOR**

SEWAGE PUMP STATION CASTLE MANOR	202200009901	01/24/2022	1/24/2022	0	5	ADAMS, M.
SEWAGE PUMP STATION CASTLE MANOR	202200123201	02/28/2022	2/28/2022	0	5	JOHNSON, L.
SEWAGE PUMP STATION CASTLE MANOR	202200173901	03/28/2022	3/28/2022	0	5	ADAMS, M.
SEWAGE PUMP STATION CASTLE MANOR	202200231801	04/25/2022	4/25/2022	0	5	ADAMS, M.
SEWAGE PUMP STATION CASTLE MANOR	202200287601	05/23/2022	5/23/2022	0	5	JOHNSON, L.
SEWAGE PUMP STATION CASTLE MANOR	202200338801	06/27/2022	6/27/2022	0	5	ADAMS, M.
SEWAGE PUMP STATION CASTLE MANOR	202200407701	07/25/2022	7/25/2022	0	5	JOHNSON, L.
SEWAGE PUMP STATION CASTLE MANOR	202200468701	08/22/2022	8/22/2022	0	5	ADAMS, M.
SEWAGE PUMP STATION CASTLE MANOR	202200516901	09/26/2022	9/26/2022	0	5	JOHNSON, L.
SEWAGE PUMP STATION CASTLE MANOR	202200567701	10/24/2022	10/27/2022	3	5	JOHNSON, L.
SEWAGE PUMP STATION CASTLE MANOR	202200635501	11/28/2022	12/1/2022	3	5	JOHNSON, L.
SEWAGE PUMP STATION CASTLE MANOR	202200697301	12/26/2022	12/27/2022	1	5	JOHNSON, L.

COUNT = 12

**SEWAGE PUMP STATION CERISE**

SEWAGE PUMP STATION CERISE	202200013401	01/24/2022	1/24/2022	0	5	ADAMS, M.
SEWAGE PUMP STATION CERISE	202200126701	02/28/2022	2/28/2022	0	5	JOHNSON, L.
SEWAGE PUMP STATION CERISE	202200177401	03/28/2022	3/28/2022	0	5	ADAMS, M.
SEWAGE PUMP STATION CERISE	202200235301	04/25/2022	4/27/2022	2	5	ADAMS, M.
SEWAGE PUMP STATION CERISE	202200291101	05/23/2022	5/23/2022	0	5	JOHNSON, L.
SEWAGE PUMP STATION CERISE	202200342301	06/27/2022	6/27/2022	0	5	ADAMS, M.
SEWAGE PUMP STATION CERISE	202200411201	07/25/2022	7/25/2022	0	5	JOHNSON, L.
SEWAGE PUMP STATION CERISE	202200472201	08/22/2022	8/22/2022	0	5	ADAMS, M.
SEWAGE PUMP STATION CERISE	202200520401	09/26/2022	9/26/2022	0	5	JOHNSON, L.
SEWAGE PUMP STATION CERISE	202200571201	10/24/2022	10/27/2022	3	5	JOHNSON, L.
SEWAGE PUMP STATION CERISE	202200639001	11/28/2022	12/1/2022	3	5	JOHNSON, L.
SEWAGE PUMP STATION CERISE	202200700801	12/26/2022	12/27/2022	1	5	JOHNSON, L.

COUNT = 12

**SEWAGE PUMP STATION CHICKASAW**

SEWAGE PUMP STATION CHICKASAW	202200014501	01/03/2022	1/5/2022	2	5	MARTIN, D
SEWAGE PUMP STATION CHICKASAW	202200127801	02/07/2022	2/8/2022	1	5	MARTIN, D
SEWAGE PUMP STATION CHICKASAW	202200178501	03/07/2022	3/8/2022	1	5	MARTIN, D
SEWAGE PUMP STATION CHICKASAW	202200236401	04/04/2022	4/4/2022	0	5	PRICE, L
SEWAGE PUMP STATION CHICKASAW	202200292201	05/02/2022	5/3/2022	1	5	MEGGS, C.
SEWAGE PUMP STATION CHICKASAW	202200343401	06/06/2022	6/7/2022	1	5	MEGGS, C.
SEWAGE PUMP STATION CHICKASAW	202200412301	07/04/2022	7/6/2022	2	5	MEGGS, C.
SEWAGE PUMP STATION CHICKASAW	202200473301	08/01/2022	8/3/2022	2	5	DENNIS, L
SEWAGE PUMP STATION CHICKASAW	202200521501	09/05/2022	9/7/2022	2	5	PRICE, L
SEWAGE PUMP STATION CHICKASAW	202200572301	10/03/2022	10/4/2022	1	5	DENNIS, L
SEWAGE PUMP STATION CHICKASAW	202200640101	11/07/2022	11/9/2022	2	5	PRICE, L
SEWAGE PUMP STATION CHICKASAW	202200701901	12/05/2022	12/12/2022	7	5	MEGGS, C.

COUNT = 12

**SEWAGE PUMP STATION CITY PARK**

SEWAGE PUMP STATION CITY PARK	202200010001	01/25/2022	1/26/2022	1	7	MARTIN, D
SEWAGE PUMP STATION CITY PARK	202200123301	02/28/2022	2/28/2022	0	7	PRICE, L
SEWAGE PUMP STATION CITY PARK	202200174001	03/28/2022	3/28/2022	0	7	PRICE, L
SEWAGE PUMP STATION CITY PARK	202200231901	04/25/2022	4/25/2022	0	7	PRICE, L
SEWAGE PUMP STATION CITY PARK	202200287701	05/23/2022	5/24/2022	1	7	MEGGS, C.



<u>STATION NAME</u>	<u>W/O No.</u>	<u>ACTUAL START DATE</u>	<u>COMP. DATE</u>	<u>NO OF DAYS</u>	<u>PIECES OF EQUIP.</u>	<u>COMPLETED BY</u>
<b>SEWAGE PUMP STATION CITY PARK</b>						
SEWAGE PUMP STATION CITY PARK	202200338901	06/27/2022	6/28/2022	1	7	MEGGS, C.
SEWAGE PUMP STATION CITY PARK	202200407801	07/25/2022	7/25/2022	0	7	PRICE, L
SEWAGE PUMP STATION CITY PARK	202200468801	08/22/2022	8/22/2022	0	7	PRICE, L
SEWAGE PUMP STATION CITY PARK	202200517001	09/26/2022	9/26/2022	0	7	MEGGS, C.
SEWAGE PUMP STATION CITY PARK	202200567801	10/24/2022	10/26/2022	2	7	MEGGS, C.
SEWAGE PUMP STATION CITY PARK	202200635601	11/28/2022	11/29/2022	1	7	MEGGS, C.
SEWAGE PUMP STATION CITY PARK	202200697401	12/26/2022	12/27/2022	1	7	MEGGS, C.

COUNT = 12

**SEWAGE PUMP STATION CROWDER**

SEWAGE PUMP STATION CROWDER	202200010101	01/03/2022	1/5/2022	2	9	JOHNSON, L.
SEWAGE PUMP STATION CROWDER	202200123401	02/07/2022	2/7/2022	0	9	JOHNSON, L.
SEWAGE PUMP STATION CROWDER	202200174101	03/07/2022	3/7/2022	0	9	JOHNSON, L.
SEWAGE PUMP STATION CROWDER	202200232001	04/04/2022	4/7/2022	3	9	ADAMS, M.
SEWAGE PUMP STATION CROWDER	202200287801	05/02/2022	5/4/2022	2	9	ADAMS, M.
SEWAGE PUMP STATION CROWDER	202200339001	06/06/2022	6/8/2022	2	9	JOHNSON, L.
SEWAGE PUMP STATION CROWDER	202200407901	07/04/2022	7/6/2022	2	9	ADAMS, M.
SEWAGE PUMP STATION CROWDER	202200468901	08/01/2022	8/3/2022	2	9	JOHNSON, L.
SEWAGE PUMP STATION CROWDER	202200517101	09/05/2022	9/8/2022	3	9	JOHNSON, L.
SEWAGE PUMP STATION CROWDER	202200567901	10/03/2022	10/4/2022	1	9	ADAMS, M.
SEWAGE PUMP STATION CROWDER	202200635701	11/07/2022	11/9/2022	2	9	ADAMS, M.
SEWAGE PUMP STATION CROWDER	202200697501	12/05/2022	12/12/2022	7	9	JOHNSON, L.

COUNT = 12

**SEWAGE PUMP STATION DODT**

SEWAGE PUMP STATION DODT	202200013501	01/03/2022	1/5/2022	2	7	JOHNSON, L.
SEWAGE PUMP STATION DODT	202200126801	02/07/2022	2/7/2022	0	7	JOHNSON, L.
SEWAGE PUMP STATION DODT	202200177501	03/07/2022	3/7/2022	0	7	JOHNSON, L.
SEWAGE PUMP STATION DODT	202200235401	04/04/2022	4/4/2022	0	7	ADAMS, M.
SEWAGE PUMP STATION DODT	202200291201	05/02/2022	5/4/2022	2	7	ADAMS, M.
SEWAGE PUMP STATION DODT	202200342401	06/06/2022	6/8/2022	2	7	JOHNSON, L.
SEWAGE PUMP STATION DODT	202200411301	07/04/2022	7/5/2022	1	7	ADAMS, M.
SEWAGE PUMP STATION DODT	202200472301	08/01/2022	8/3/2022	2	7	JOHNSON, L.
SEWAGE PUMP STATION DODT	202200520501	09/05/2022	9/6/2022	1	7	HORTON, J.
SEWAGE PUMP STATION DODT	202200571301	10/03/2022	10/4/2022	1	7	ADAMS, M.
SEWAGE PUMP STATION DODT	202200639101	11/07/2022	11/9/2022	2	7	ADAMS, M.
SEWAGE PUMP STATION DODT	202200700901	12/05/2022	12/12/2022	7	7	JOHNSON, L.

COUNT = 12

**SEWAGE PUMP STATION EASTOVER**

SEWAGE PUMP STATION EASTOVER	202200010201	01/24/2022	1/25/2022	1	7	CASANOVA, A.
SEWAGE PUMP STATION EASTOVER	202200123501	02/28/2022	2/28/2022	0	7	WILLIAMS, K
SEWAGE PUMP STATION EASTOVER	202200174201	03/28/2022	3/28/2022	0	7	WILLIAMS, K
SEWAGE PUMP STATION EASTOVER	202200232101	04/25/2022	4/25/2022	0	7	WILLIAMS, K
SEWAGE PUMP STATION EASTOVER	202200287901	05/23/2022	5/23/2022	0	7	WILLIAMS, K
SEWAGE PUMP STATION EASTOVER	202200339101	06/27/2022	6/27/2022	0	7	WILLIAMS, K
SEWAGE PUMP STATION EASTOVER	202200408001	07/25/2022	7/28/2022	3	7	CASANOVA, A.
SEWAGE PUMP STATION EASTOVER	202200469001	08/22/2022	8/22/2022	0	7	CASANOVA, A.
SEWAGE PUMP STATION EASTOVER	202200517201	09/26/2022	9/26/2022	0	7	WILLIAMS, K
SEWAGE PUMP STATION EASTOVER	202200568001	10/24/2022	10/24/2022	0	7	WILLIAMS, K
SEWAGE PUMP STATION EASTOVER	202200635801	11/28/2022	12/1/2022	3	7	CASANOVA, A.
SEWAGE PUMP STATION EASTOVER	202200697601	12/26/2022	12/26/2022	0	7	WILLIAMS, K

COUNT = 12

**SEWAGE PUMP STATION FOLGERS**

<u>STATION NAME</u>	<u>W/O No.</u>	<u>ACTUAL START DATE</u>	<u>COMP. DATE</u>	<u>NO OF DAYS</u>	<u>PIECES OF EQUIP.</u>	<u>COMPLETED BY</u>
<b>SEWAGE PUMP STATION FOLGERS</b>						
SEWAGE PUMP STATION FOLGERS	202200010401	01/10/2022	1/10/2022	0	7	MEGGS, C.
SEWAGE PUMP STATION FOLGERS	202200123701	02/14/2022	2/14/2022	0	7	MEGGS, C.
SEWAGE PUMP STATION FOLGERS	202200174401	03/14/2022	3/15/2022	1	7	MEGGS, C.
SEWAGE PUMP STATION FOLGERS	202200232301	04/11/2022	4/13/2022	2	7	CASANOVA, A.
SEWAGE PUMP STATION FOLGERS	202200288101	05/09/2022	5/9/2022	0	7	CASANOVA, A.
SEWAGE PUMP STATION FOLGERS	202200339301	06/13/2022	6/13/2022	0	7	CASANOVA, A.
SEWAGE PUMP STATION FOLGERS	202200408201	07/11/2022	7/12/2022	1	7	PRICE, L
SEWAGE PUMP STATION FOLGERS	202200469201	08/08/2022	8/8/2022	0	7	CASANOVA, A.
SEWAGE PUMP STATION FOLGERS	202200517401	09/12/2022	9/12/2022	0	7	DANIELS, R
SEWAGE PUMP STATION FOLGERS	202200568201	10/10/2022	10/10/2022	0	7	DANIELS, R
SEWAGE PUMP STATION FOLGERS	202200636001	11/14/2022	11/14/2022	0	7	DANIELS, R
SEWAGE PUMP STATION FOLGERS	202200697801	12/12/2022	12/12/2022	0	7	DANIELS, R

COUNT = 12

**SEWAGE PUMP STATION FRANCE/FLORIDA**

SEWAGE PUMP STATION FRANCE/FLORIDA	202200010501	01/17/2022	1/18/2022	1	7	SMITH, M.
SEWAGE PUMP STATION FRANCE/FLORIDA	202200123801	02/21/2022	2/23/2022	2	7	SMITH, M.
SEWAGE PUMP STATION FRANCE/FLORIDA	202200174501	03/21/2022	3/22/2022	1	7	SMITH, M.
SEWAGE PUMP STATION FRANCE/FLORIDA	202200232401	04/18/2022	4/18/2022	0	7	SMITH, M.
SEWAGE PUMP STATION FRANCE/FLORIDA	202200288201	05/16/2022	5/17/2022	1	7	SMITH, M.
SEWAGE PUMP STATION FRANCE/FLORIDA	202200339401	06/20/2022	6/22/2022	2	7	ADAMS, M.
SEWAGE PUMP STATION FRANCE/FLORIDA	202200408301	07/18/2022	7/18/2022	0	7	SMITH, M.
SEWAGE PUMP STATION FRANCE/FLORIDA	202200469301	08/15/2022	8/18/2022	3	7	SMITH, M.
SEWAGE PUMP STATION FRANCE/FLORIDA	202200517501	09/19/2022	9/19/2022	0	7	SMITH, M.
SEWAGE PUMP STATION FRANCE/FLORIDA	202200568301	10/17/2022	10/19/2022	2	7	SMITH, M.
SEWAGE PUMP STATION FRANCE/FLORIDA	202200636101	11/21/2022	11/22/2022	1	7	SMITH, M.
SEWAGE PUMP STATION FRANCE/FLORIDA	202200697901	12/19/2022	12/19/2022	0	7	SMITH, M.

COUNT = 12

**SEWAGE PUMP STATION GENTILLY OAKS**

SEWAGE PUMP STATION GENTILLY OAKS	202200014601	01/10/2022	1/11/2022	1	5	WILLIAMS, K
SEWAGE PUMP STATION GENTILLY OAKS	202200127901	02/14/2022	2/14/2022	0	5	WILLIAMS, K
SEWAGE PUMP STATION GENTILLY OAKS	202200178601	03/14/2022	3/14/2022	0	5	WILLIAMS, K
SEWAGE PUMP STATION GENTILLY OAKS	202200236501	04/11/2022	4/11/2022	0	5	WILLIAMS, K
SEWAGE PUMP STATION GENTILLY OAKS	202200292301	05/09/2022	5/9/2022	0	5	WILLIAMS, K
SEWAGE PUMP STATION GENTILLY OAKS	202200343501	06/13/2022	6/16/2022	3	5	ADAMS, M.
SEWAGE PUMP STATION GENTILLY OAKS	202200412401	07/11/2022	7/11/2022	0	5	WILLIAMS, K
SEWAGE PUMP STATION GENTILLY OAKS	202200473401	08/08/2022	8/8/2022	0	5	WILLIAMS, K
SEWAGE PUMP STATION GENTILLY OAKS	202200521601	09/12/2022	9/12/2022	0	5	WILLIAMS, K
SEWAGE PUMP STATION GENTILLY OAKS	202200572401	10/10/2022	10/10/2022	0	5	WILLIAMS, K
SEWAGE PUMP STATION GENTILLY OAKS	202200640201	11/14/2022	11/14/2022	0	5	WILLIAMS, K
SEWAGE PUMP STATION GENTILLY OAKS	202200702001	12/12/2022	12/13/2022	1	5	CASANOVA, A.

COUNT = 12

**SEWAGE PUMP STATION INDUSTRIAL PARKWAY**

SEWAGE PUMP STATION INDUSTRIAL PARKWAY	202200010601	01/10/2022	1/11/2022	1	7	MEGGS, C.
SEWAGE PUMP STATION INDUSTRIAL PARKWAY	202200123901	02/14/2022	2/14/2022	0	7	MEGGS, C.
SEWAGE PUMP STATION INDUSTRIAL PARKWAY	202200174601	03/14/2022	3/14/2022	0	7	MEGGS, C.
SEWAGE PUMP STATION INDUSTRIAL PARKWAY	202200232501	04/11/2022	4/13/2022	2	7	MEGGS, C.
SEWAGE PUMP STATION INDUSTRIAL PARKWAY	202200288301	05/09/2022	5/9/2022	0	7	CASANOVA, A.
SEWAGE PUMP STATION INDUSTRIAL PARKWAY	202200339501	06/13/2022	6/13/2022	0	7	CASANOVA, A.
SEWAGE PUMP STATION INDUSTRIAL PARKWAY	202200408401	07/11/2022	7/12/2022	1	7	PRICE, L
SEWAGE PUMP STATION INDUSTRIAL PARKWAY	202200469401	08/08/2022	8/8/2022	0	7	CASANOVA, A.
SEWAGE PUMP STATION INDUSTRIAL PARKWAY	202200517601	09/12/2022	9/12/2022	0	7	DANIELS, R
SEWAGE PUMP STATION INDUSTRIAL PARKWAY	202200568401	10/10/2022	10/10/2022	0	7	DANIELS, R

<u>STATION NAME</u>	<u>W/O No.</u>	<u>ACTUAL START DATE</u>	<u>COMP. DATE</u>	<u>NO OF DAYS</u>	<u>PIECES OF EQUIP.</u>	<u>COMPLETED BY</u>
<b>SEWAGE PUMP STATION INDUSTRIAL PARKWAY</b>						
SEWAGE PUMP STATION INDUSTRIAL PARKWAY	202200636201	11/14/2022	11/14/2022	0	7	DANIELS, R
SEWAGE PUMP STATION INDUSTRIAL PARKWAY	202200698001	12/12/2022	12/12/2022	0	7	DANIELS, R

COUNT = 12

**SEWAGE PUMP STATION K-MART**

SEWAGE PUMP STATION K-MART	202200013701	01/03/2022	1/5/2022	2	7	MARTIN, D
SEWAGE PUMP STATION K-MART	202200127001	02/07/2022	2/8/2022	1	7	MARTIN, D
SEWAGE PUMP STATION K-MART	202200177701	03/07/2022	3/8/2022	1	7	MARTIN, D
SEWAGE PUMP STATION K-MART	202200235601	04/04/2022	4/4/2022	0	7	PRICE, L
SEWAGE PUMP STATION K-MART	202200291401	05/02/2022	5/2/2022	0	7	MEGGS, C.
SEWAGE PUMP STATION K-MART	202200342601	06/06/2022	6/7/2022	1	7	MEGGS, C.
SEWAGE PUMP STATION K-MART	202200411501	07/04/2022	7/6/2022	2	7	MEGGS, C.
SEWAGE PUMP STATION K-MART	202200472501	08/01/2022	8/3/2022	2	7	DENNIS, L
SEWAGE PUMP STATION K-MART	202200520701	09/05/2022	9/7/2022	2	7	PRICE, L
SEWAGE PUMP STATION K-MART	202200571501	10/03/2022	10/4/2022	1	7	MEGGS, C.
SEWAGE PUMP STATION K-MART	202200639301	11/07/2022	11/9/2022	2	7	PRICE, L
SEWAGE PUMP STATION K-MART	202200701101	12/05/2022	12/12/2022	7	7	MEGGS, C.

COUNT = 12

**SEWAGE PUMP STATION LAKE FOREST**

SEWAGE PUMP STATION LAKE FOREST	202200010701	01/17/2022	1/18/2022	1	7	JOHNSON, L.
SEWAGE PUMP STATION LAKE FOREST	202200124001	02/21/2022	2/23/2022	2	7	JOHNSON, L.
SEWAGE PUMP STATION LAKE FOREST	202200174701	03/21/2022	3/22/2022	1	7	ADAMS, M.
SEWAGE PUMP STATION LAKE FOREST	202200232601	04/18/2022	4/19/2022	1	7	ADAMS, M.
SEWAGE PUMP STATION LAKE FOREST	202200288401	05/16/2022	5/17/2022	1	7	ADAMS, M.
SEWAGE PUMP STATION LAKE FOREST	202200339601	06/20/2022	6/21/2022	1	7	JOHNSON, L.
SEWAGE PUMP STATION LAKE FOREST	202200408501	07/18/2022	7/18/2022	0	7	JOHNSON, L.
SEWAGE PUMP STATION LAKE FOREST	202200469501	08/15/2022	8/15/2022	0	7	JOHNSON, L.
SEWAGE PUMP STATION LAKE FOREST	202200517701	09/19/2022	9/19/2022	0	7	JOHNSON, L.
SEWAGE PUMP STATION LAKE FOREST	202200568501	10/17/2022	10/19/2022	2	7	ADAMS, M.
SEWAGE PUMP STATION LAKE FOREST	202200636301	11/21/2022	11/22/2022	1	7	JOHNSON, L.
SEWAGE PUMP STATION LAKE FOREST	202200698101	12/19/2022	12/19/2022	0	7	JOHNSON, L.

COUNT = 12

**SEWAGE PUMP STATION LAKELAND TERRACE**

SEWAGE PUMP STATION LAKELAND TERRACE	202200010801	01/17/2022	1/18/2022	1	5	JOHNSON, L.
SEWAGE PUMP STATION LAKELAND TERRACE	202200124101	02/21/2022	2/23/2022	2	5	JOHNSON, L.
SEWAGE PUMP STATION LAKELAND TERRACE	202200174801	03/21/2022	3/22/2022	1	5	ADAMS, M.
SEWAGE PUMP STATION LAKELAND TERRACE	202200232701	04/18/2022	4/19/2022	1	5	ADAMS, M.
SEWAGE PUMP STATION LAKELAND TERRACE	202200288501	05/16/2022	5/17/2022	1	5	ADAMS, M.
SEWAGE PUMP STATION LAKELAND TERRACE	202200339701	06/20/2022	6/21/2022	1	5	JOHNSON, L.
SEWAGE PUMP STATION LAKELAND TERRACE	202200408601	07/18/2022	7/19/2022	1	5	JOHNSON, L.
SEWAGE PUMP STATION LAKELAND TERRACE	202200469601	08/15/2022	8/15/2022	0	5	JOHNSON, L.
SEWAGE PUMP STATION LAKELAND TERRACE	202200517801	09/19/2022	9/19/2022	0	5	JOHNSON, L.
SEWAGE PUMP STATION LAKELAND TERRACE	202200568601	10/17/2022	10/17/2022	0	5	
SEWAGE PUMP STATION LAKELAND TERRACE	202200636401	11/21/2022	11/22/2022	1	5	JOHNSON, L.
SEWAGE PUMP STATION LAKELAND TERRACE	202200698201	12/19/2022	12/19/2022	0	5	JOHNSON, L.

COUNT = 12

**SEWAGE PUMP STATION LAKEWOOD SOUTH**

SEWAGE PUMP STATION LAKEWOOD SOUTH	202200010901	01/17/2022	1/19/2022	2	7	MARTIN, D
SEWAGE PUMP STATION LAKEWOOD SOUTH	202200124201	02/21/2022	2/23/2022	2	7	MARTIN, D
SEWAGE PUMP STATION LAKEWOOD SOUTH	202200174901	03/21/2022	3/22/2022	1	7	MARTIN, D
SEWAGE PUMP STATION LAKEWOOD SOUTH	202200232801	04/18/2022	4/18/2022	0	7	PRICE, L
SEWAGE PUMP STATION LAKEWOOD SOUTH	202200288601	05/16/2022	5/17/2022	1	7	PRICE, L

<u>STATION NAME</u>	<u>W/O. No.</u>	<u>ACTUAL START DATE</u>	<u>COMP. DATE</u>	<u>NO OF DAYS</u>	<u>PIECES OF EQUIP.</u>	<u>COMPLETED BY</u>
<b>SEWAGE PUMP STATION LAKEWOOD SOUTH</b>						
SEWAGE PUMP STATION LAKEWOOD SOUTH	202200339801	06/20/2022	6/22/2022	2	7	MEGGS, C.
SEWAGE PUMP STATION LAKEWOOD SOUTH	202200408701	07/18/2022	7/18/2022	0	7	PRICE, L
SEWAGE PUMP STATION LAKEWOOD SOUTH	202200469701	08/15/2022	8/15/2022	0	7	PRICE, L
SEWAGE PUMP STATION LAKEWOOD SOUTH	202200517901	09/19/2022	9/21/2022	2	7	MEGGS, C.
SEWAGE PUMP STATION LAKEWOOD SOUTH	202200568701	10/17/2022	10/18/2022	1	7	MEGGS, C.
SEWAGE PUMP STATION LAKEWOOD SOUTH	202200636501	11/21/2022	11/25/2022	4	7	MEGGS, C.
SEWAGE PUMP STATION LAKEWOOD SOUTH	202200698301	12/19/2022	12/21/2022	2	7	MEGGS, C.

*COUNT = 12*

**SEWAGE PUMP STATION LAMB**

SEWAGE PUMP STATION LAMB	202200011001	01/24/2022	1/25/2022	1	4	CASANOVA, A.
SEWAGE PUMP STATION LAMB	202200124301	02/28/2022	2/28/2022	0	4	WILLIAMS, K
SEWAGE PUMP STATION LAMB	202200175001	03/28/2022	3/28/2022	0	4	WILLIAMS, K
SEWAGE PUMP STATION LAMB	202200232901	04/25/2022	4/25/2022	0	4	WILLIAMS, K
SEWAGE PUMP STATION LAMB	202200288701	05/23/2022	5/23/2022	0	4	WILLIAMS, K
SEWAGE PUMP STATION LAMB	202200339901	06/27/2022	6/27/2022	0	4	WILLIAMS, K
SEWAGE PUMP STATION LAMB	202200408801	07/25/2022	7/28/2022	3	4	CASANOVA, A.
SEWAGE PUMP STATION LAMB	202200469801	08/22/2022	8/22/2022	0	4	CASANOVA, A.
SEWAGE PUMP STATION LAMB	202200518001	09/26/2022	9/26/2022	0	4	WILLIAMS, K
SEWAGE PUMP STATION LAMB	202200568801	10/24/2022	10/24/2022	0	4	WILLIAMS, K
SEWAGE PUMP STATION LAMB	202200636601	11/28/2022	12/1/2022	3	4	CASANOVA, A.
SEWAGE PUMP STATION LAMB	202200698401	12/26/2022	12/26/2022	0	4	WILLIAMS, K

*COUNT = 12*

**SEWAGE PUMP STATION LAWERENCE**

SEWAGE PUMP STATION LAWERENCE	202200013801	01/24/2022	1/25/2022	1	7	CASANOVA, A.
SEWAGE PUMP STATION LAWERENCE	202200127101	02/28/2022	2/28/2022	0	7	WILLIAMS, K
SEWAGE PUMP STATION LAWERENCE	202200177801	03/28/2022	3/28/2022	0	7	WILLIAMS, K
SEWAGE PUMP STATION LAWERENCE	202200235701	04/25/2022	4/25/2022	0	7	WILLIAMS, K
SEWAGE PUMP STATION LAWERENCE	202200291501	05/23/2022	5/23/2022	0	7	WILLIAMS, K
SEWAGE PUMP STATION LAWERENCE	202200342701	06/27/2022	6/27/2022	0	7	WILLIAMS, K
SEWAGE PUMP STATION LAWERENCE	202200411601	07/25/2022	7/28/2022	3	7	CASANOVA, A.
SEWAGE PUMP STATION LAWERENCE	202200472601	08/22/2022	8/22/2022	0	7	CASANOVA, A.
SEWAGE PUMP STATION LAWERENCE	202200520801	09/26/2022	9/26/2022	0	7	WILLIAMS, K
SEWAGE PUMP STATION LAWERENCE	202200571601	10/24/2022	10/24/2022	0	7	WILLIAMS, K
SEWAGE PUMP STATION LAWERENCE	202200639401	11/28/2022	12/1/2022	3	7	CASANOVA, A.
SEWAGE PUMP STATION LAWERENCE	202200701201	12/26/2022	12/26/2022	0	7	WILLIAMS, K

*COUNT = 12*

**SEWAGE PUMP STATION LIGGETT**

SEWAGE PUMP STATION LIGGETT	202200011301	01/10/2022	1/11/2022	1	7	WILLIAMS, K
SEWAGE PUMP STATION LIGGETT	202200124601	02/14/2022	2/14/2022	0	7	WILLIAMS, K
SEWAGE PUMP STATION LIGGETT	202200175301	03/14/2022	3/14/2022	0	7	WILLIAMS, K
SEWAGE PUMP STATION LIGGETT	202200233201	04/11/2022	4/11/2022	0	7	WILLIAMS, K
SEWAGE PUMP STATION LIGGETT	202200289001	05/09/2022	5/9/2022	0	7	WILLIAMS, K
SEWAGE PUMP STATION LIGGETT	202200340201	06/13/2022	6/16/2022	3	7	ADAMS, M.
SEWAGE PUMP STATION LIGGETT	202200409101	07/11/2022	7/11/2022	0	7	WILLIAMS, K
SEWAGE PUMP STATION LIGGETT	202200470101	08/08/2022	8/8/2022	0	7	WILLIAMS, K
SEWAGE PUMP STATION LIGGETT	202200518301	09/12/2022	9/12/2022	0	7	WILLIAMS, K
SEWAGE PUMP STATION LIGGETT	202200569101	10/10/2022	10/10/2022	0	7	WILLIAMS, K
SEWAGE PUMP STATION LIGGETT	202200636901	11/14/2022	11/14/2022	0	7	WILLIAMS, K
SEWAGE PUMP STATION LIGGETT	202200698701	12/12/2022	12/13/2022	1	7	CASANOVA, A.

*COUNT = 12*

**SEWAGE PUMP STATION MCCOY**

<u>STATION NAME</u>	<u>W/O No.</u>	<u>ACTUAL START DATE</u>	<u>COMP. DATE</u>	<u>NO OF DAYS</u>	<u>PIECES OF EQUIP.</u>	<u>COMPLETED BY</u>
<b>SEWAGE PUMP STATION MCCOY</b>						
SEWAGE PUMP STATION MCCOY	202200011101	01/10/2022	1/11/2022	1	1	JOHNSON, L.
SEWAGE PUMP STATION MCCOY	202200124401	02/14/2022	2/14/2022	0	1	JOHNSON, L.
SEWAGE PUMP STATION MCCOY	202200175101	03/14/2022	3/14/2022	0	1	JOHNSON, L.
SEWAGE PUMP STATION MCCOY	202200233001	04/11/2022	4/11/2022	0	1	JOHNSON, L.
SEWAGE PUMP STATION MCCOY	202200288801	05/09/2022	5/10/2022	1	1	ADAMS, M.
SEWAGE PUMP STATION MCCOY	202200340001	06/13/2022	6/15/2022	2	1	JOHNSON, L.
SEWAGE PUMP STATION MCCOY	202200408901	07/11/2022	7/12/2022	1	1	JOHNSON, L.
SEWAGE PUMP STATION MCCOY	202200469901	08/08/2022	8/12/2022	4	1	JOHNSON, L.
SEWAGE PUMP STATION MCCOY	202200518101	09/12/2022	9/12/2022	0	1	JOHNSON, L.
SEWAGE PUMP STATION MCCOY	202200568901	10/10/2022	10/10/2022	0	1	JOHNSON, L.
SEWAGE PUMP STATION MCCOY	202200636701	11/14/2022	11/14/2022	0	1	ADAMS, M.
SEWAGE PUMP STATION MCCOY	202200698501	12/12/2022	12/14/2022	2	1	JOHNSON, L.

COUNT = 12

**SEWAGE PUMP STATION MECO**

SEWAGE PUMP STATION MECO	202200011201	01/17/2022	1/18/2022	1	5	SMITH, M.
SEWAGE PUMP STATION MECO	202200124501	02/21/2022	2/23/2022	2	5	SMITH, M.
SEWAGE PUMP STATION MECO	202200175201	03/21/2022	3/22/2022	1	5	SMITH, M.
SEWAGE PUMP STATION MECO	202200233101	04/18/2022	4/18/2022	0	5	SMITH, M.
SEWAGE PUMP STATION MECO	202200288901	05/16/2022	5/17/2022	1	5	SMITH, M.
SEWAGE PUMP STATION MECO	202200340101	06/20/2022	6/21/2022	1	5	ADAMS, M.
SEWAGE PUMP STATION MECO	202200409001	07/18/2022	7/18/2022	0	5	SMITH, M.
SEWAGE PUMP STATION MECO	202200470001	08/15/2022	8/18/2022	3	5	SMITH, M.
SEWAGE PUMP STATION MECO	202200518201	09/19/2022	9/19/2022	0	5	SMITH, M.
SEWAGE PUMP STATION MECO	202200569001	10/17/2022	10/19/2022	2	5	SMITH, M.
SEWAGE PUMP STATION MECO	202200636801	11/21/2022	11/22/2022	1	5	SMITH, M.
SEWAGE PUMP STATION MECO	202200698601	12/19/2022	12/19/2022	0	5	SMITH, M.

COUNT = 12

**SEWAGE PUMP STATION MICHOU**

SEWAGE PUMP STATION MICHOU	202200013901	01/03/2022	1/4/2022	1	4	MEGGS, C.
SEWAGE PUMP STATION MICHOU	202200127201	02/07/2022	2/7/2022	0	4	MEGGS, C.
SEWAGE PUMP STATION MICHOU	202200177901	03/07/2022	3/8/2022	1	4	MEGGS, C.
SEWAGE PUMP STATION MICHOU	202200235801	04/04/2022	4/6/2022	2	4	CASANOVA, A.
SEWAGE PUMP STATION MICHOU	202200291601	05/02/2022	5/5/2022	3	4	WILLIAMS, K
SEWAGE PUMP STATION MICHOU	202200342801	06/06/2022	6/7/2022	1	4	CASANOVA, A.
SEWAGE PUMP STATION MICHOU	202200411701	07/04/2022	7/20/2022	16	4	CASANOVA, A.
SEWAGE PUMP STATION MICHOU	202200472701	08/01/2022	8/3/2022	2	4	CASANOVA, A.
SEWAGE PUMP STATION MICHOU	202200520901	09/05/2022	9/6/2022	1	4	DANIELS, R
SEWAGE PUMP STATION MICHOU	202200571701	10/03/2022	10/3/2022	0	4	DANIELS, R
SEWAGE PUMP STATION MICHOU	202200639501	11/07/2022	11/8/2022	1	4	DANIELS, R
SEWAGE PUMP STATION MICHOU	202200701301	12/05/2022	12/13/2022	8	4	DANIELS, R

COUNT = 12

**SEWAGE PUMP STATION NO. 1**

SEWAGE PUMP STATION NO. 1	202200008301	01/10/2022	1/11/2022	1	7	DENNIS, L
SEWAGE PUMP STATION NO. 1	202200121601	02/14/2022	2/14/2022	0	7	DENNIS, L
SEWAGE PUMP STATION NO. 1	202200172301	03/14/2022	3/14/2022	0	7	DENNIS, L
SEWAGE PUMP STATION NO. 1	202200230201	04/11/2022	4/11/2022	0	7	DENNIS, L
SEWAGE PUMP STATION NO. 1	202200286001	05/09/2022	5/9/2022	0	7	DENNIS, L
SEWAGE PUMP STATION NO. 1	202200337201	06/13/2022	6/13/2022	0	7	DENNIS, L
SEWAGE PUMP STATION NO. 1	202200406101	07/11/2022	7/11/2022	0	7	DENNIS, L
SEWAGE PUMP STATION NO. 1	202200467101	08/08/2022	8/8/2022	0	7	DENNIS, L
SEWAGE PUMP STATION NO. 1	202200515301	09/12/2022	9/12/2022	0	7	DENNIS, L
SEWAGE PUMP STATION NO. 1	202200566101	10/10/2022	10/11/2022	1	7	DENNIS, L

<u>STATION NAME</u>	<u>W/O No.</u>	<u>ACTUAL START DATE</u>	<u>COMP. DATE</u>	<u>NO OF DAYS</u>	<u>PIECES OF EQUIP.</u>	<u>COMPLETED BY</u>
<b>SEWAGE PUMP STATION NO. 1</b>						
SEWAGE PUMP STATION NO. 1	202200633901	11/14/2022	11/15/2022	1	7	DENNIS, L
SEWAGE PUMP STATION NO. 1	202200695701	12/12/2022	12/14/2022	2	7	DENNIS, L

COUNT = 12

**SEWAGE PUMP STATION NO. 14**

SEWAGE PUMP STATION NO. 14	202200012801	01/10/2022	1/11/2022	1	13	DENNIS, L
SEWAGE PUMP STATION NO. 14	202200126101	02/14/2022	2/14/2022	0	13	DENNIS, L
SEWAGE PUMP STATION NO. 14	202200176801	03/14/2022	3/14/2022	0	13	DENNIS, L
SEWAGE PUMP STATION NO. 14	202200234701	04/11/2022	4/11/2022	0	13	DENNIS, L
SEWAGE PUMP STATION NO. 14	202200290501	05/09/2022	5/9/2022	0	13	DENNIS, L
SEWAGE PUMP STATION NO. 14	202200341701	06/13/2022	6/13/2022	0	13	DENNIS, L
SEWAGE PUMP STATION NO. 14	202200410601	07/11/2022	7/11/2022	0	13	DENNIS, L
SEWAGE PUMP STATION NO. 14	202200471601	08/08/2022	8/8/2022	0	13	DENNIS, L
SEWAGE PUMP STATION NO. 14	202200519801	09/12/2022	9/12/2022	0	13	DENNIS, L
SEWAGE PUMP STATION NO. 14	202200570601	10/10/2022	10/11/2022	1	13	DENNIS, L
SEWAGE PUMP STATION NO. 14	202200638401	11/14/2022	11/15/2022	1	13	DENNIS, L
SEWAGE PUMP STATION NO. 14	202200700201	12/12/2022	12/14/2022	2	13	DENNIS, L

COUNT = 12

**SEWAGE PUMP STATION NO. 15**

SEWAGE PUMP STATION NO. 15	202200008701	01/03/2022	1/5/2022	2	22	DENNIS, L
SEWAGE PUMP STATION NO. 15	202200122001	02/07/2022	2/7/2022	0	22	DENNIS, L
SEWAGE PUMP STATION NO. 15	202200172701	03/07/2022	3/7/2022	0	22	DENNIS, L
SEWAGE PUMP STATION NO. 15	202200230601	04/04/2022	4/4/2022	0	22	DENNIS, L
SEWAGE PUMP STATION NO. 15	202200286401	05/02/2022	5/2/2022	0	22	DENNIS, L
SEWAGE PUMP STATION NO. 15	202200337601	06/06/2022	6/9/2022	3	22	DENNIS, L
SEWAGE PUMP STATION NO. 15	202200406501	07/04/2022	7/5/2022	1	22	DENNIS, L
SEWAGE PUMP STATION NO. 15	202200467501	08/01/2022	8/3/2022	2	22	DENNIS, L
SEWAGE PUMP STATION NO. 15	202200515701	09/05/2022	9/7/2022	2	22	DENNIS, L
SEWAGE PUMP STATION NO. 15	202200566501	10/03/2022	10/4/2022	1	22	DENNIS, L
SEWAGE PUMP STATION NO. 15	202200634301	11/07/2022	11/8/2022	1	22	DENNIS, L
SEWAGE PUMP STATION NO. 15	202200696101	12/05/2022	12/9/2022	4	22	DENNIS, L

COUNT = 12

**SEWAGE PUMP STATION NO. 16**

SEWAGE PUMP STATION NO. 16	202200012901	01/03/2022	1/5/2022	2	7	SMITH, M.
SEWAGE PUMP STATION NO. 16	202200126201	02/07/2022	2/7/2022	0	7	SMITH, M.
SEWAGE PUMP STATION NO. 16	202200176901	03/07/2022	3/7/2022	0	7	ADAMS, M.
SEWAGE PUMP STATION NO. 16	202200234801	04/04/2022	4/4/2022	0	7	SMITH, M.
SEWAGE PUMP STATION NO. 16	202200290601	05/02/2022	5/4/2022	2	7	SMITH, M.
SEWAGE PUMP STATION NO. 16	202200341801	06/06/2022	6/8/2022	2	7	SMITH, M.
SEWAGE PUMP STATION NO. 16	202200410701	07/04/2022	7/5/2022	1	7	SMITH, M.
SEWAGE PUMP STATION NO. 16	202200471701	08/01/2022	8/3/2022	2	7	SMITH, M.
SEWAGE PUMP STATION NO. 16	202200519901	09/05/2022	9/6/2022	1	7	SMITH, M.
SEWAGE PUMP STATION NO. 16	202200570701	10/03/2022	10/3/2022	0	7	SMITH, M.
SEWAGE PUMP STATION NO. 16	202200638501	11/07/2022	11/7/2022	0	7	SMITH, M.
SEWAGE PUMP STATION NO. 16	202200700301	12/05/2022	12/9/2022	4	7	SMITH, M.

COUNT = 12

**SEWAGE PUMP STATION NO. 17**

SEWAGE PUMP STATION NO. 17	202200013001	01/10/2022	1/12/2022	2	7	MARTIN, D
SEWAGE PUMP STATION NO. 17	202200126301	02/14/2022	2/14/2022	0	7	MARTIN, D
SEWAGE PUMP STATION NO. 17	202200177001	03/14/2022	3/15/2022	1	7	PRICE, L
SEWAGE PUMP STATION NO. 17	202200234901	04/11/2022	4/13/2022	2	7	MEGGS, C.
SEWAGE PUMP STATION NO. 17	202200290701	05/09/2022	5/9/2022	0	7	MEGGS, C.

<u>STATION NAME</u>	<u>W/O No.</u>	<u>ACTUAL START DATE</u>	<u>COMP. DATE</u>	<u>NO OF DAYS</u>	<u>PIECES OF EQUIP.</u>	<u>COMPLETED BY</u>
<b>SEWAGE PUMP STATION NO. 17</b>						
SEWAGE PUMP STATION NO. 17	202200341901	06/13/2022	6/15/2022	2	7	PRICE, L
SEWAGE PUMP STATION NO. 17	202200410801	07/11/2022	7/12/2022	1	7	MEGGS, C.
SEWAGE PUMP STATION NO. 17	202200471801	08/08/2022	8/8/2022	0	7	PRICE, L
SEWAGE PUMP STATION NO. 17	202200520001	09/12/2022	9/13/2022	1	7	MEGGS, C.
SEWAGE PUMP STATION NO. 17	202200570801	10/10/2022	10/11/2022	1	7	MEGGS, C.
SEWAGE PUMP STATION NO. 17	202200638601	11/14/2022	11/15/2022	1	7	MEGGS, C.
SEWAGE PUMP STATION NO. 17	202200700401	12/12/2022	12/13/2022	1	7	MEGGS, C.

COUNT = 12

**SEWAGE PUMP STATION NO. 18**

SEWAGE PUMP STATION NO. 18	202200008901	01/24/2022	1/26/2022	2	7	MARTIN, D
SEWAGE PUMP STATION NO. 18	202200122201	02/28/2022	2/28/2022	0	7	PRICE, L
SEWAGE PUMP STATION NO. 18	202200172901	03/28/2022	3/28/2022	0	7	PRICE, L
SEWAGE PUMP STATION NO. 18	202200230801	04/25/2022	4/25/2022	0	7	PRICE, L
SEWAGE PUMP STATION NO. 18	202200286601	05/23/2022	5/24/2022	1	7	MEGGS, C.
SEWAGE PUMP STATION NO. 18	202200337801	06/27/2022	6/28/2022	1	7	MEGGS, C.
SEWAGE PUMP STATION NO. 18	202200406701	07/25/2022	7/25/2022	0	7	PRICE, L
SEWAGE PUMP STATION NO. 18	202200467701	08/22/2022	8/22/2022	0	7	PRICE, L
SEWAGE PUMP STATION NO. 18	202200515901	09/26/2022	9/26/2022	0	7	MEGGS, C.
SEWAGE PUMP STATION NO. 18	202200566701	10/24/2022	10/24/2022	0	7	MEGGS, C.
SEWAGE PUMP STATION NO. 18	202200634501	11/28/2022	11/29/2022	1	7	MEGGS, C.
SEWAGE PUMP STATION NO. 18	202200696301	12/26/2022	12/27/2022	1	7	MEGGS, C.

COUNT = 12

**SEWAGE PUMP STATION NO. 19**

SEWAGE PUMP STATION NO. 19	202200013101	01/24/2022	1/24/2022	0	7	DENNIS, L
SEWAGE PUMP STATION NO. 19	202200126401	02/28/2022	2/28/2022	0	7	DENNIS, L
SEWAGE PUMP STATION NO. 19	202200177101	03/28/2022	3/28/2022	0	7	DENNIS, L
SEWAGE PUMP STATION NO. 19	202200235001	04/25/2022	4/25/2022	0	7	DENNIS, L
SEWAGE PUMP STATION NO. 19	202200290801	05/23/2022	5/23/2022	0	7	DENNIS, L
SEWAGE PUMP STATION NO. 19	202200342001	06/27/2022	6/27/2022	0	7	DENNIS, L
SEWAGE PUMP STATION NO. 19	202200410901	07/25/2022	7/25/2022	0	7	DENNIS, L
SEWAGE PUMP STATION NO. 19	202200471901	08/22/2022	8/22/2022	0	7	DENNIS, L
SEWAGE PUMP STATION NO. 19	202200520101	09/26/2022	9/26/2022	0	7	DENNIS, L
SEWAGE PUMP STATION NO. 19	202200570901	10/24/2022	10/25/2022	1	7	DENNIS, L
SEWAGE PUMP STATION NO. 19	202200638701	11/28/2022	12/1/2022	3	7	DENNIS, L
SEWAGE PUMP STATION NO. 19	202200700501	12/26/2022	12/27/2022	1	7	DENNIS, L

COUNT = 12

**SEWAGE PUMP STATION NO. 20**

SEWAGE PUMP STATION NO. 20	202200009001	01/17/2022	1/19/2022	2	3	MARTIN, D
SEWAGE PUMP STATION NO. 20	202200122301	02/21/2022	2/23/2022	2	3	MARTIN, D
SEWAGE PUMP STATION NO. 20	202200173001	03/21/2022	3/22/2022	1	3	MARTIN, D
SEWAGE PUMP STATION NO. 20	202200230901	04/18/2022	4/18/2022	0	3	PRICE, L
SEWAGE PUMP STATION NO. 20	202200286701	05/16/2022	5/17/2022	1	3	PRICE, L
SEWAGE PUMP STATION NO. 20	202200337901	06/20/2022	6/22/2022	2	3	MEGGS, C.
SEWAGE PUMP STATION NO. 20	202200406801	07/18/2022	7/18/2022	0	3	PRICE, L
SEWAGE PUMP STATION NO. 20	202200467801	08/15/2022	8/15/2022	0	3	PRICE, L
SEWAGE PUMP STATION NO. 20	202200516001	09/19/2022	9/21/2022	2	3	MEGGS, C.
SEWAGE PUMP STATION NO. 20	202200566801	10/17/2022	10/17/2022	0	3	MEGGS, C.
SEWAGE PUMP STATION NO. 20	202200634601	11/21/2022	11/25/2022	4	3	MEGGS, C.
SEWAGE PUMP STATION NO. 20	202200696401	12/19/2022	12/19/2022	0	3	MEGGS, C.

COUNT = 12

**SEWAGE PUMP STATION NO. 21**

<u>STATION NAME</u>	<u>W/O No.</u>	<u>ACTUAL START DATE</u>	<u>COMP. DATE</u>	<u>NO OF DAYS</u>	<u>PIECES OF EQUIP.</u>	<u>COMPLETED BY</u>
<b>SEWAGE PUMP STATION NO. 21</b>						
SEWAGE PUMP STATION NO. 21	202200013201	01/10/2022	1/12/2022	2	7	MARTIN, D
SEWAGE PUMP STATION NO. 21	202200126501	02/14/2022	2/14/2022	0	7	MARTIN, D
SEWAGE PUMP STATION NO. 21	202200177201	03/14/2022	3/15/2022	1	7	PRICE, L
SEWAGE PUMP STATION NO. 21	202200235101	04/11/2022	4/13/2022	2	7	MEGGS, C.
SEWAGE PUMP STATION NO. 21	202200290901	05/09/2022	5/10/2022	1	7	MEGGS, C.
SEWAGE PUMP STATION NO. 21	202200342101	06/13/2022	6/15/2022	2	7	PRICE, L
SEWAGE PUMP STATION NO. 21	202200411001	07/11/2022	7/12/2022	1	7	MEGGS, C.
SEWAGE PUMP STATION NO. 21	202200472001	08/08/2022	8/8/2022	0	7	PRICE, L
SEWAGE PUMP STATION NO. 21	202200520201	09/12/2022	9/14/2022	2	7	MEGGS, C.
SEWAGE PUMP STATION NO. 21	202200571001	10/10/2022	10/11/2022	1	7	MEGGS, C.
SEWAGE PUMP STATION NO. 21	202200638801	11/14/2022	11/16/2022	2	7	MEGGS, C.
SEWAGE PUMP STATION NO. 21	202200700601	12/12/2022	12/13/2022	1	7	MEGGS, C.

COUNT = 12

**SEWAGE PUMP STATION NO. 22**

SEWAGE PUMP STATION NO. 22	202200012501	01/10/2022	1/12/2022	2	7	MARTIN, D
SEWAGE PUMP STATION NO. 22	202200125801	02/14/2022	2/15/2022	1	7	MARTIN, D
SEWAGE PUMP STATION NO. 22	202200176501	03/14/2022	3/15/2022	1	7	PRICE, L
SEWAGE PUMP STATION NO. 22	202200234401	04/11/2022	4/13/2022	2	7	MEGGS, C.
SEWAGE PUMP STATION NO. 22	202200290201	05/09/2022	5/10/2022	1	7	MEGGS, C.
SEWAGE PUMP STATION NO. 22	202200341401	06/13/2022	6/15/2022	2	7	PRICE, L
SEWAGE PUMP STATION NO. 22	202200410301	07/11/2022	7/12/2022	1	7	MEGGS, C.
SEWAGE PUMP STATION NO. 22	202200471301	08/08/2022	8/8/2022	0	7	SMITH, M.
SEWAGE PUMP STATION NO. 22	202200519501	09/12/2022	9/13/2022	1	7	MEGGS, C.
SEWAGE PUMP STATION NO. 22	202200570301	10/10/2022	10/11/2022	1	7	MEGGS, C.
SEWAGE PUMP STATION NO. 22	202200638101	11/14/2022	11/16/2022	2	7	MEGGS, C.
SEWAGE PUMP STATION NO. 22	202200699901	12/12/2022	12/13/2022	1	7	MEGGS, C.

COUNT = 12

**SEWAGE PUMP STATION NO. 23**

SEWAGE PUMP STATION NO. 23	202200013301	01/03/2022	1/5/2022	2	7	MARTIN, D
SEWAGE PUMP STATION NO. 23	202200126601	02/07/2022	2/8/2022	1	7	MARTIN, D
SEWAGE PUMP STATION NO. 23	202200177301	03/07/2022	3/8/2022	1	7	MARTIN, D
SEWAGE PUMP STATION NO. 23	202200235201	04/04/2022	4/4/2022	0	7	PRICE, L
SEWAGE PUMP STATION NO. 23	202200291001	05/02/2022	5/3/2022	1	7	MEGGS, C.
SEWAGE PUMP STATION NO. 23	202200342201	06/06/2022	6/7/2022	1	7	MEGGS, C.
SEWAGE PUMP STATION NO. 23	202200411101	07/04/2022	7/6/2022	2	7	MEGGS, C.
SEWAGE PUMP STATION NO. 23	202200472101	08/01/2022	8/3/2022	2	7	DENNIS, L
SEWAGE PUMP STATION NO. 23	202200520301	09/05/2022	9/7/2022	2	7	PRICE, L
SEWAGE PUMP STATION NO. 23	202200571101	10/03/2022	10/4/2022	1	7	MEGGS, C.
SEWAGE PUMP STATION NO. 23	202200638901	11/07/2022	11/9/2022	2	7	PRICE, L
SEWAGE PUMP STATION NO. 23	202200700701	12/05/2022	12/12/2022	7	7	MEGGS, C.

COUNT = 12

**SEWAGE PUMP STATION NO. 24**

SEWAGE PUMP STATION NO. 24	202200014401	01/03/2022	1/5/2022	2	5	SMITH, M.
SEWAGE PUMP STATION NO. 24	202200127701	02/07/2022	2/7/2022	0	5	SMITH, M.
SEWAGE PUMP STATION NO. 24	202200178401	03/07/2022	3/8/2022	1	5	SMITH, M.
SEWAGE PUMP STATION NO. 24	202200236301	04/04/2022	4/6/2022	2	5	SMITH, M.
SEWAGE PUMP STATION NO. 24	202200292101	05/02/2022	5/4/2022	2	5	SMITH, M.
SEWAGE PUMP STATION NO. 24	202200343301	06/06/2022	6/8/2022	2	5	SMITH, M.
SEWAGE PUMP STATION NO. 24	202200412201	07/04/2022	7/5/2022	1	5	SMITH, M.
SEWAGE PUMP STATION NO. 24	202200473201	08/01/2022	8/3/2022	2	5	SMITH, M.
SEWAGE PUMP STATION NO. 24	202200521401	09/05/2022	9/6/2022	1	5	SMITH, M.
SEWAGE PUMP STATION NO. 24	202200572201	10/03/2022	10/3/2022	0	5	SMITH, M.



<u>STATION NAME</u>	<u>W/O No.</u>	<u>ACTUAL START DATE</u>	<u>COMP. DATE</u>	<u>NO OF DAYS</u>	<u>PIECES OF EQUIP.</u>	<u>COMPLETED BY</u>
<b>SEWAGE PUMP STATION NO. 24</b>						
SEWAGE PUMP STATION NO. 24	202200640001	11/07/2022	11/8/2022	1	5	SMITH, M.
SEWAGE PUMP STATION NO. 24	202200701801	12/05/2022	12/9/2022	4	5	SMITH, M.

COUNT = 12

**SEWAGE PUMP STATION NO. 25**

SEWAGE PUMP STATION NO. 25	202200009101	01/03/2022	1/5/2022	2	5	SMITH, M.
SEWAGE PUMP STATION NO. 25	202200122401	02/07/2022	2/7/2022	0	5	SMITH, M.
SEWAGE PUMP STATION NO. 25	202200173101	03/07/2022	3/8/2022	1	5	SMITH, M.
SEWAGE PUMP STATION NO. 25	202200231001	04/04/2022	4/6/2022	2	5	SMITH, M.
SEWAGE PUMP STATION NO. 25	202200286801	05/02/2022	5/4/2022	2	5	SMITH, M.
SEWAGE PUMP STATION NO. 25	202200338001	06/06/2022	6/6/2022	0	5	SMITH, M.
SEWAGE PUMP STATION NO. 25	202200406901	07/04/2022	7/5/2022	1	5	SMITH, M.
SEWAGE PUMP STATION NO. 25	202200467901	08/01/2022	8/3/2022	2	5	SMITH, M.
SEWAGE PUMP STATION NO. 25	202200516101	09/05/2022	9/6/2022	1	5	SMITH, M.
SEWAGE PUMP STATION NO. 25	202200566901	10/03/2022	10/3/2022	0	5	SMITH, M.
SEWAGE PUMP STATION NO. 25	202200634701	11/07/2022	11/8/2022	1	5	SMITH, M.
SEWAGE PUMP STATION NO. 25	202200696501	12/19/2022	12/19/2022	0	5	SMITH, M.

COUNT = 12

**SEWAGE PUMP STATION NO. 26**

SEWAGE PUMP STATION NO. 26	202200009201	01/10/2022	1/11/2022	1	5	ADAMS, M.
SEWAGE PUMP STATION NO. 26	202200122501	02/14/2022	2/14/2022	0	5	ADAMS, M.
SEWAGE PUMP STATION NO. 26	202200173201	03/14/2022	3/14/2022	0	5	SMITH, M.
SEWAGE PUMP STATION NO. 26	202200231101	04/11/2022	4/12/2022	1	5	SMITH, M.
SEWAGE PUMP STATION NO. 26	202200286901	05/09/2022	5/9/2022	0	5	SMITH, M.
SEWAGE PUMP STATION NO. 26	202200338101	06/13/2022	6/15/2022	2	5	SMITH, M.
SEWAGE PUMP STATION NO. 26	202200407001	07/11/2022	7/11/2022	0	5	SMITH, M.
SEWAGE PUMP STATION NO. 26	202200468001	08/08/2022	8/8/2022	0	5	SMITH, M.
SEWAGE PUMP STATION NO. 26	202200516201	09/12/2022	9/12/2022	0	5	SMITH, M.
SEWAGE PUMP STATION NO. 26	202200567001	10/10/2022	10/10/2022	0	5	SMITH, M.
SEWAGE PUMP STATION NO. 26	202200634801	11/14/2022	11/14/2022	0	5	ADAMS, M.
SEWAGE PUMP STATION NO. 26	202200696601	12/12/2022	12/14/2022	2	5	SMITH, M.

COUNT = 12

**SEWAGE PUMP STATION NO. 3**

SEWAGE PUMP STATION NO. 3	202200008401	01/17/2022	1/18/2022	1	7	DENNIS, L
SEWAGE PUMP STATION NO. 3	202200121701	02/21/2022	2/23/2022	2	7	DENNIS, L
SEWAGE PUMP STATION NO. 3	202200172401	03/21/2022	3/23/2022	2	7	DENNIS, L
SEWAGE PUMP STATION NO. 3	202200230301	04/18/2022	4/18/2022	0	7	DENNIS, L
SEWAGE PUMP STATION NO. 3	202200286101	05/16/2022	5/16/2022	0	7	DENNIS, L
SEWAGE PUMP STATION NO. 3	202200337301	06/20/2022	6/21/2022	1	7	DENNIS, L
SEWAGE PUMP STATION NO. 3	202200406201	07/18/2022	7/18/2022	0	7	DENNIS, L
SEWAGE PUMP STATION NO. 3	202200467201	08/15/2022	8/15/2022	0	7	DENNIS, L
SEWAGE PUMP STATION NO. 3	202200515401	09/19/2022	9/19/2022	0	7	DENNIS, L
SEWAGE PUMP STATION NO. 3	202200566201	10/17/2022	10/17/2022	0	7	DENNIS, L
SEWAGE PUMP STATION NO. 3	202200634001	11/21/2022	11/21/2022	0	7	DENNIS, L
SEWAGE PUMP STATION NO. 3	202200695801	12/19/2022	12/20/2022	1	7	DENNIS, L

COUNT = 12

**SEWAGE PUMP STATION NO. 4**

SEWAGE PUMP STATION NO. 4	202200012701	01/17/2022	1/19/2022	2	3	MARTIN, D
SEWAGE PUMP STATION NO. 4	202200126001	02/21/2022	2/23/2022	2	3	MARTIN, D
SEWAGE PUMP STATION NO. 4	202200176701	03/21/2022	3/22/2022	1	3	MARTIN, D
SEWAGE PUMP STATION NO. 4	202200234601	04/18/2022	4/18/2022	0	3	PRICE, L
SEWAGE PUMP STATION NO. 4	202200290401	05/16/2022	5/17/2022	1	3	PRICE, L

<u>STATION NAME</u>	<u>W/O No.</u>	<u>ACTUAL START DATE</u>	<u>COMP. DATE</u>	<u>NO OF DAYS</u>	<u>PIECES OF EQUIP.</u>	<u>COMPLETED BY</u>
<b>SEWAGE PUMP STATION NO. 4</b>						
SEWAGE PUMP STATION NO. 4	202200341601	06/20/2022	6/22/2022	2	3	MEGGS, C.
SEWAGE PUMP STATION NO. 4	202200410501	07/18/2022	7/18/2022	0	3	PRICE, L
SEWAGE PUMP STATION NO. 4	202200471501	08/15/2022	8/15/2022	0	3	PRICE, L
SEWAGE PUMP STATION NO. 4	202200519701	09/19/2022	9/21/2022	2	3	MEGGS, C.
SEWAGE PUMP STATION NO. 4	202200570501	10/17/2022	10/18/2022	1	3	MEGGS, C.
SEWAGE PUMP STATION NO. 4	202200638301	11/21/2022	11/25/2022	4	3	MEGGS, C.
SEWAGE PUMP STATION NO. 4	202200700101	12/19/2022	12/21/2022	2	3	MEGGS, C.

COUNT = 12

**SEWAGE PUMP STATION NO. 5**

SEWAGE PUMP STATION NO. 5	202200014301	01/03/2022	1/5/2022	2	7	DENNIS, L
SEWAGE PUMP STATION NO. 5	202200127601	02/07/2022	2/7/2022	0	7	DENNIS, L
SEWAGE PUMP STATION NO. 5	202200178301	03/07/2022	3/7/2022	0	7	DENNIS, L
SEWAGE PUMP STATION NO. 5	202200236201	04/04/2022	4/4/2022	0	7	DENNIS, L
SEWAGE PUMP STATION NO. 5	202200292001	05/02/2022	5/2/2022	0	7	DENNIS, L
SEWAGE PUMP STATION NO. 5	202200343201	06/06/2022	6/9/2022	3	7	DENNIS, L
SEWAGE PUMP STATION NO. 5	202200412101	07/04/2022	7/5/2022	1	7	DENNIS, L
SEWAGE PUMP STATION NO. 5	202200473101	08/01/2022	8/3/2022	2	7	DENNIS, L
SEWAGE PUMP STATION NO. 5	202200521301	09/05/2022	9/6/2022	1	7	DENNIS, L
SEWAGE PUMP STATION NO. 5	202200572101	10/03/2022	10/4/2022	1	7	DENNIS, L
SEWAGE PUMP STATION NO. 5	202200639901	11/07/2022	11/8/2022	1	7	DENNIS, L
SEWAGE PUMP STATION NO. 5	202200701701	12/05/2022	12/9/2022	4	7	DENNIS, L

COUNT = 12

**SEWAGE PUMP STATION NO. 6**

SEWAGE PUMP STATION NO. 6	202200008501	01/17/2022	1/18/2022	1	7	DENNIS, L
SEWAGE PUMP STATION NO. 6	202200121801	02/21/2022	2/23/2022	2	7	DENNIS, L
SEWAGE PUMP STATION NO. 6	202200172501	03/21/2022	3/23/2022	2	7	DENNIS, L
SEWAGE PUMP STATION NO. 6	202200230401	04/18/2022	4/18/2022	0	7	DENNIS, L
SEWAGE PUMP STATION NO. 6	202200286201	05/16/2022	5/16/2022	0	7	DENNIS, L
SEWAGE PUMP STATION NO. 6	202200337401	06/20/2022	6/21/2022	1	7	DENNIS, L
SEWAGE PUMP STATION NO. 6	202200406301	07/18/2022	7/18/2022	0	7	DENNIS, L
SEWAGE PUMP STATION NO. 6	202200467301	08/15/2022	8/15/2022	0	7	DENNIS, L
SEWAGE PUMP STATION NO. 6	202200515501	09/19/2022	9/20/2022	1	7	DENNIS, L
SEWAGE PUMP STATION NO. 6	202200566301	10/17/2022	10/17/2022	0	7	DENNIS, L
SEWAGE PUMP STATION NO. 6	202200634101	11/21/2022	11/22/2022	1	7	DENNIS, L
SEWAGE PUMP STATION NO. 6	202200695901	12/19/2022	12/20/2022	1	7	DENNIS, L

COUNT = 12

**SEWAGE PUMP STATION NO. 8**

SEWAGE PUMP STATION NO. 8	202200012601	01/03/2022	1/5/2022	2	7	DENNIS, L
SEWAGE PUMP STATION NO. 8	202200125901	02/07/2022	2/7/2022	0	7	DENNIS, L
SEWAGE PUMP STATION NO. 8	202200176601	03/07/2022	3/7/2022	0	7	DENNIS, L
SEWAGE PUMP STATION NO. 8	202200234501	04/04/2022	4/4/2022	0	7	DENNIS, L
SEWAGE PUMP STATION NO. 8	202200290301	05/02/2022	5/2/2022	0	7	DENNIS, L
SEWAGE PUMP STATION NO. 8	202200341501	06/06/2022	6/9/2022	3	7	DENNIS, L
SEWAGE PUMP STATION NO. 8	202200410401	07/04/2022	7/5/2022	1	7	DENNIS, L
SEWAGE PUMP STATION NO. 8	202200471401	08/01/2022	8/3/2022	2	7	DENNIS, L
SEWAGE PUMP STATION NO. 8	202200519601	09/05/2022	9/7/2022	2	7	DENNIS, L
SEWAGE PUMP STATION NO. 8	202200570401	10/03/2022	10/4/2022	1	7	DENNIS, L
SEWAGE PUMP STATION NO. 8	202200638201	11/07/2022	11/8/2022	1	7	DENNIS, L
SEWAGE PUMP STATION NO. 8	202200700001	12/05/2022	12/9/2022	4	7	DENNIS, L

COUNT = 12

**SEWAGE PUMP STATION NO. 9**

<u>STATION NAME</u>	<u>W/O No.</u>	<u>ACTUAL START DATE</u>	<u>COMP. DATE</u>	<u>NO OF DAYS</u>	<u>PIECES OF EQUIP.</u>	<u>COMPLETED BY</u>
<b>SEWAGE PUMP STATION NO. 9</b>						
SEWAGE PUMP STATION NO. 9	202200008601	01/24/2022	1/24/2022	0	7	DENNIS, L
SEWAGE PUMP STATION NO. 9	202200121901	02/28/2022	2/28/2022	0	7	DENNIS, L
SEWAGE PUMP STATION NO. 9	202200172601	03/28/2022	3/28/2022	0	7	DENNIS, L
SEWAGE PUMP STATION NO. 9	202200230501	04/25/2022	4/25/2022	0	7	DENNIS, L
SEWAGE PUMP STATION NO. 9	202200286301	05/23/2022	5/23/2022	0	7	DENNIS, L
SEWAGE PUMP STATION NO. 9	202200337501	06/27/2022	6/27/2022	0	7	DENNIS, L
SEWAGE PUMP STATION NO. 9	202200406401	07/25/2022	7/26/2022	1	7	DENNIS, L
SEWAGE PUMP STATION NO. 9	202200467401	08/22/2022	8/22/2022	0	7	DENNIS, L
SEWAGE PUMP STATION NO. 9	202200515601	09/26/2022	9/27/2022	1	7	DENNIS, L
SEWAGE PUMP STATION NO. 9	202200566401	10/24/2022	10/25/2022	1	7	DENNIS, L
SEWAGE PUMP STATION NO. 9	202200634201	11/28/2022	12/1/2022	3	7	DENNIS, L
SEWAGE PUMP STATION NO. 9	202200696001	12/26/2022	12/26/2022	0	7	DENNIS, L

COUNT = 12

**SEWAGE PUMP STATION OAK ISLAND**

SEWAGE PUMP STATION OAK ISLAND	202200011601	01/03/2022	1/4/2022	1	7	MEGGS, C.
SEWAGE PUMP STATION OAK ISLAND	202200124901	02/07/2022	2/7/2022	0	7	MEGGS, C.
SEWAGE PUMP STATION OAK ISLAND	202200175601	03/07/2022	3/7/2022	0	7	MEGGS, C.
SEWAGE PUMP STATION OAK ISLAND	202200233501	04/04/2022	4/6/2022	2	7	CASANOVA, A.
SEWAGE PUMP STATION OAK ISLAND	202200289301	05/02/2022	5/5/2022	3	7	WILLIAMS, K
SEWAGE PUMP STATION OAK ISLAND	202200340501	06/06/2022	6/9/2022	3	7	CASANOVA, A.
SEWAGE PUMP STATION OAK ISLAND	202200409401	07/04/2022	7/21/2022	17	7	CASANOVA, A.
SEWAGE PUMP STATION OAK ISLAND	202200470401	08/01/2022	8/9/2022	8	7	CASANOVA, A.
SEWAGE PUMP STATION OAK ISLAND	202200518601	09/05/2022	9/6/2022	1	7	DANIELS, R
SEWAGE PUMP STATION OAK ISLAND	202200569401	10/03/2022	10/3/2022	0	7	DANIELS, R
SEWAGE PUMP STATION OAK ISLAND	202200637201	11/07/2022	11/8/2022	1	7	DANIELS, R
SEWAGE PUMP STATION OAK ISLAND	202200699001	12/05/2022	12/13/2022	8	7	MEGGS, C.

COUNT = 12

**SEWAGE PUMP STATION PARIS ROAD**

SEWAGE PUMP STATION PARIS ROAD	202200014701	01/10/2022	1/11/2022	1	7	MEGGS, C.
SEWAGE PUMP STATION PARIS ROAD	202200128001	02/14/2022	2/14/2022	0	7	MEGGS, C.
SEWAGE PUMP STATION PARIS ROAD	202200178701	03/14/2022	3/15/2022	1	7	MEGGS, C.
SEWAGE PUMP STATION PARIS ROAD	202200236601	04/11/2022	4/13/2022	2	7	CASANOVA, A.
SEWAGE PUMP STATION PARIS ROAD	202200292401	05/09/2022	5/9/2022	0	7	CASANOVA, A.
SEWAGE PUMP STATION PARIS ROAD	202200343601	06/13/2022	6/13/2022	0	7	CASANOVA, A.
SEWAGE PUMP STATION PARIS ROAD	202200412501	07/11/2022	7/11/2022	0	7	PRICE, L
SEWAGE PUMP STATION PARIS ROAD	202200473501	08/08/2022	8/8/2022	0	7	CASANOVA, A.
SEWAGE PUMP STATION PARIS ROAD	202200521701	09/12/2022	9/12/2022	0	7	DANIELS, R
SEWAGE PUMP STATION PARIS ROAD	202200572501	10/10/2022	10/10/2022	0	7	DANIELS, R
SEWAGE PUMP STATION PARIS ROAD	202200640301	11/14/2022	11/14/2022	0	7	DANIELS, R
SEWAGE PUMP STATION PARIS ROAD	202200702101	12/12/2022	12/12/2022	0	7	DANIELS, R

COUNT = 12

**SEWAGE PUMP STATION PINES VILLAGE**

SEWAGE PUMP STATION PINES VILLAGE	202200011401	01/24/2022	1/24/2022	0	4	SMITH, M.
SEWAGE PUMP STATION PINES VILLAGE	202200124701	02/28/2022	2/28/2022	0	4	SMITH, M.
SEWAGE PUMP STATION PINES VILLAGE	202200175401	03/28/2022	3/28/2022	0	4	SMITH, M.
SEWAGE PUMP STATION PINES VILLAGE	202200233301	04/25/2022	4/25/2022	0	4	SMITH, M.
SEWAGE PUMP STATION PINES VILLAGE	202200289101	05/23/2022	5/23/2022	0	4	SMITH, M.
SEWAGE PUMP STATION PINES VILLAGE	202200340301	06/27/2022	6/27/2022	0	4	SMITH, M.
SEWAGE PUMP STATION PINES VILLAGE	202200409201	07/25/2022	7/25/2022	0	4	SMITH, M.
SEWAGE PUMP STATION PINES VILLAGE	202200470201	08/22/2022	8/22/2022	0	4	SMITH, M.
SEWAGE PUMP STATION PINES VILLAGE	202200518401	09/26/2022	9/26/2022	0	4	SMITH, M.
SEWAGE PUMP STATION PINES VILLAGE	202200569201	10/24/2022	10/24/2022	0	4	SMITH, M.

<u>STATION NAME</u>	<u>W/O No.</u>	<u>ACTUAL START DATE</u>	<u>COMP. DATE</u>	<u>NO OF DAYS</u>	<u>PIECES OF EQUIP.</u>	<u>COMPLETED BY</u>
<b>SEWAGE PUMP STATION PINES VILLAGE</b>						
SEWAGE PUMP STATION PINES VILLAGE	202200637001	11/28/2022	11/28/2022	0	4	SMITH, M.
SEWAGE PUMP STATION PINES VILLAGE	202200698801	12/26/2022	12/27/2022	1	4	SMITH, M.

COUNT = 12

**SEWAGE PUMP STATION PLUM ORCHARD**

SEWAGE PUMP STATION PLUM ORCHARD	202200011501	01/03/2022	1/5/2022	2	7	JOHNSON, L.
SEWAGE PUMP STATION PLUM ORCHARD	202200124801	02/07/2022	2/7/2022	0	7	JOHNSON, L.
SEWAGE PUMP STATION PLUM ORCHARD	202200175501	03/07/2022	3/7/2022	0	7	JOHNSON, L.
SEWAGE PUMP STATION PLUM ORCHARD	202200233401	04/04/2022	4/4/2022	0	7	ADAMS, M.
SEWAGE PUMP STATION PLUM ORCHARD	202200289201	05/02/2022	5/4/2022	2	7	ADAMS, M.
SEWAGE PUMP STATION PLUM ORCHARD	202200340401	06/06/2022	6/8/2022	2	7	JOHNSON, L.
SEWAGE PUMP STATION PLUM ORCHARD	202200409301	07/04/2022	7/5/2022	1	7	ADAMS, M.
SEWAGE PUMP STATION PLUM ORCHARD	202200470301	08/01/2022	8/3/2022	2	7	JOHNSON, L.
SEWAGE PUMP STATION PLUM ORCHARD	202200518501	09/05/2022	9/8/2022	3	7	JOHNSON, L.
SEWAGE PUMP STATION PLUM ORCHARD	202200569301	10/03/2022	10/4/2022	1	7	ADAMS, M.
SEWAGE PUMP STATION PLUM ORCHARD	202200637101	11/07/2022	11/9/2022	2	7	ADAMS, M.
SEWAGE PUMP STATION PLUM ORCHARD	202200698901	12/05/2022	12/12/2022	7	7	JOHNSON, L.

COUNT = 12

**SEWAGE PUMP STATION SHOREWOOD**

SEWAGE PUMP STATION SHOREWOOD	202200011701	01/03/2022	1/6/2022	3	9	CASANOVA, A.
SEWAGE PUMP STATION SHOREWOOD	202200125001	02/07/2022	2/7/2022	0	9	WILLIAMS, K
SEWAGE PUMP STATION SHOREWOOD	202200175701	03/07/2022	3/7/2022	0	9	WILLIAMS, K
SEWAGE PUMP STATION SHOREWOOD	202200233601	04/04/2022	4/6/2022	2	9	WILLIAMS, K
SEWAGE PUMP STATION SHOREWOOD	202200289401	05/02/2022	5/2/2022	0	9	WILLIAMS, K
SEWAGE PUMP STATION SHOREWOOD	202200340601	06/06/2022	6/10/2022	4	9	CASANOVA, A.
SEWAGE PUMP STATION SHOREWOOD	202200409501	07/04/2022	7/5/2022	1	9	WILLIAMS, K
SEWAGE PUMP STATION SHOREWOOD	202200470501	08/01/2022	8/3/2022	2	9	CASANOVA, A.
SEWAGE PUMP STATION SHOREWOOD	202200518701	09/05/2022	9/6/2022	1	9	PRICE, L
SEWAGE PUMP STATION SHOREWOOD	202200569501	10/03/2022	10/3/2022	0	9	WILLIAMS, K
SEWAGE PUMP STATION SHOREWOOD	202200637301	11/07/2022	11/7/2022	0	9	WILLIAMS, K
SEWAGE PUMP STATION SHOREWOOD	202200699101	12/05/2022	12/13/2022	8	9	CASANOVA, A.

COUNT = 12

**SEWAGE PUMP STATION SOUTHERN SCRAP**

SEWAGE PUMP STATION SOUTHERN SCRAP	202200011801	01/10/2022	1/11/2022	1	5	ADAMS, M.
SEWAGE PUMP STATION SOUTHERN SCRAP	202200125101	02/14/2022	2/14/2022	0	5	ADAMS, M.
SEWAGE PUMP STATION SOUTHERN SCRAP	202200175801	03/14/2022	3/14/2022	0	5	SMITH, M.
SEWAGE PUMP STATION SOUTHERN SCRAP	202200233701	04/11/2022	4/12/2022	1	5	SMITH, M.
SEWAGE PUMP STATION SOUTHERN SCRAP	202200289501	05/09/2022	5/9/2022	0	5	SMITH, M.
SEWAGE PUMP STATION SOUTHERN SCRAP	202200340701	06/13/2022	6/15/2022	2	5	SMITH, M.
SEWAGE PUMP STATION SOUTHERN SCRAP	202200409601	07/11/2022	7/11/2022	0	5	SMITH, M.
SEWAGE PUMP STATION SOUTHERN SCRAP	202200470601	08/08/2022	8/8/2022	0	5	SMITH, M.
SEWAGE PUMP STATION SOUTHERN SCRAP	202200518801	09/12/2022	9/12/2022	0	5	SMITH, M.
SEWAGE PUMP STATION SOUTHERN SCRAP	202200569601	10/10/2022	10/10/2022	0	5	SMITH, M.
SEWAGE PUMP STATION SOUTHERN SCRAP	202200637401	11/14/2022	11/14/2022	0	5	ADAMS, M.
SEWAGE PUMP STATION SOUTHERN SCRAP	202200699201	12/12/2022	12/14/2022	2	5	SMITH, M.

COUNT = 12

**SEWAGE PUMP STATION VENETIAN ISLES 2**

SEWAGE PUMP STATION VENETIAN ISLES 2	202200011901	01/17/2022	1/19/2022	2	7	CASANOVA, A.
SEWAGE PUMP STATION VENETIAN ISLES 2	202200125201	02/21/2022	2/23/2022	2	7	MEGGS, C.
SEWAGE PUMP STATION VENETIAN ISLES 2	202200175901	03/21/2022	3/22/2022	1	7	MEGGS, C.
SEWAGE PUMP STATION VENETIAN ISLES 2	202200233801	04/18/2022	4/19/2022	1	7	CASANOVA, A.
SEWAGE PUMP STATION VENETIAN ISLES 2	202200289601	05/16/2022	5/16/2022	0	7	CASANOVA, A.

<u>STATION NAME</u>	<u>W/O No.</u>	<u>ACTUAL START DATE</u>	<u>COMP. DATE</u>	<u>NO OF DAYS</u>	<u>PIECES OF EQUIP.</u>	<u>COMPLETED BY</u>
<b>SEWAGE PUMP STATION VENETIAN ISLES 2</b>						
SEWAGE PUMP STATION VENETIAN ISLES 2	202200340801	06/20/2022	6/22/2022	2	7	CASANOVA, A.
SEWAGE PUMP STATION VENETIAN ISLES 2	202200409701	07/18/2022	7/18/2022	0	7	CASANOVA, A.
SEWAGE PUMP STATION VENETIAN ISLES 2	202200470701	08/15/2022	8/15/2022	0	7	DANIELS, R
SEWAGE PUMP STATION VENETIAN ISLES 2	202200518901	09/19/2022	9/19/2022	0	7	DANIELS, R
SEWAGE PUMP STATION VENETIAN ISLES 2	202200569701	10/17/2022	10/18/2022	1	7	DANIELS, R
SEWAGE PUMP STATION VENETIAN ISLES 2	202200637501	11/21/2022	11/21/2022	0	7	DANIELS, R
SEWAGE PUMP STATION VENETIAN ISLES 2	202200699301	12/19/2022	12/19/2022	0	7	DANIELS, R

COUNT = 12

**SEWAGE PUMP STATION VICTORIA**

SEWAGE PUMP STATION VICTORIA	202200012001	01/24/2022	1/24/2022	0	9	SMITH, M.
SEWAGE PUMP STATION VICTORIA	202200125301	02/28/2022	2/28/2022	0	9	SMITH, M.
SEWAGE PUMP STATION VICTORIA	202200176001	03/28/2022	3/28/2022	0	9	SMITH, M.
SEWAGE PUMP STATION VICTORIA	202200233901	04/25/2022	4/25/2022	0	9	SMITH, M.
SEWAGE PUMP STATION VICTORIA	202200289701	05/23/2022	5/23/2022	0	9	SMITH, M.
SEWAGE PUMP STATION VICTORIA	202200340901	06/27/2022	6/27/2022	0	9	SMITH, M.
SEWAGE PUMP STATION VICTORIA	202200409801	07/25/2022	7/25/2022	0	9	SMITH, M.
SEWAGE PUMP STATION VICTORIA	202200470801	08/22/2022	8/22/2022	0	9	SMITH, M.
SEWAGE PUMP STATION VICTORIA	202200519001	09/26/2022	9/26/2022	0	9	SMITH, M.
SEWAGE PUMP STATION VICTORIA	202200569801	10/24/2022	10/24/2022	0	9	SMITH, M.
SEWAGE PUMP STATION VICTORIA	202200637601	11/28/2022	11/28/2022	0	9	SMITH, M.
SEWAGE PUMP STATION VICTORIA	202200699401	12/26/2022	12/27/2022	1	9	SMITH, M.

COUNT = 12

**SEWAGE PUMP STATION VILLAGE DE LEST**

SEWAGE PUMP STATION VILLAGE DE LEST	202200014001	01/24/2022	1/27/2022	3	5	CASANOVA, A.
SEWAGE PUMP STATION VILLAGE DE LEST	202200127301	02/28/2022	2/28/2022	0	5	WORTMANN, R.
SEWAGE PUMP STATION VILLAGE DE LEST	202200178001	03/28/2022	3/28/2022	0	5	PRICE, L
SEWAGE PUMP STATION VILLAGE DE LEST	202200235901	04/25/2022	4/26/2022	1	5	CASANOVA, A.
SEWAGE PUMP STATION VILLAGE DE LEST	202200291701	05/23/2022	5/23/2022	0	5	CASANOVA, A.
SEWAGE PUMP STATION VILLAGE DE LEST	202200342901	06/27/2022	6/27/2022	0	5	CASANOVA, A.
SEWAGE PUMP STATION VILLAGE DE LEST	202200411801	07/25/2022	7/28/2022	3	5	DANIELS, R
SEWAGE PUMP STATION VILLAGE DE LEST	202200472801	08/22/2022	8/22/2022	0	5	DANIELS, R
SEWAGE PUMP STATION VILLAGE DE LEST	202200521001	09/26/2022	9/26/2022	0	5	DANIELS, R
SEWAGE PUMP STATION VILLAGE DE LEST	202200571801	10/24/2022	10/24/2022	0	5	DANIELS, R
SEWAGE PUMP STATION VILLAGE DE LEST	202200639601	11/28/2022	12/1/2022	3	5	CASANOVA, A.
SEWAGE PUMP STATION VILLAGE DE LEST	202200701401	12/26/2022	12/26/2022	0	5	DANIELS, R

COUNT = 12

**SEWAGE PUMP STATION WEBER**

SEWAGE PUMP STATION WEBER	202200012101	01/17/2022	1/18/2022	1	7	WILLIAMS, K
SEWAGE PUMP STATION WEBER	202200125401	02/21/2022	2/23/2022	2	7	WILLIAMS, K
SEWAGE PUMP STATION WEBER	202200176101	03/21/2022	3/21/2022	0	7	WILLIAMS, K
SEWAGE PUMP STATION WEBER	202200234001	04/18/2022	4/18/2022	0	7	WILLIAMS, K
SEWAGE PUMP STATION WEBER	202200289801	05/16/2022	5/16/2022	0	7	WILLIAMS, K
SEWAGE PUMP STATION WEBER	202200341001	06/20/2022	6/21/2022	1	7	WILLIAMS, K
SEWAGE PUMP STATION WEBER	202200409901	07/18/2022	7/18/2022	0	7	WILLIAMS, K
SEWAGE PUMP STATION WEBER	202200470901	08/01/2022	8/3/2022	2	7	CASANOVA, A.
SEWAGE PUMP STATION WEBER	202200519101	09/19/2022	9/20/2022	1	7	CASANOVA, A.
SEWAGE PUMP STATION WEBER	202200569901	10/17/2022	10/17/2022	0	7	WILLIAMS, K
SEWAGE PUMP STATION WEBER	202200637701	11/21/2022	11/21/2022	0	7	WILLIAMS, K
SEWAGE PUMP STATION WEBER	202200699501	12/19/2022	12/20/2022	1	7	DANIELS, R

COUNT = 12

**SEWAGE PUMP STATION WILLOWBROOK**

<u>STATION NAME</u>	<u>W/O No.</u>	<u>ACTUAL START DATE</u>	<u>COMP. DATE</u>	<u>NO OF DAYS</u>	<u>PIECES OF EQUIP.</u>	<u>COMPLETED BY</u>
<b>SEWAGE PUMP STATION WILLOWBROOK</b>						
SEWAGE PUMP STATION WILLOWBROOK	202200014101	01/03/2022	1/4/2022	1	5	MEGGS, C.
SEWAGE PUMP STATION WILLOWBROOK	202200127401	02/07/2022	2/7/2022	0	5	MEGGS, C.
SEWAGE PUMP STATION WILLOWBROOK	202200178101	03/07/2022	3/8/2022	1	5	MEGGS, C.
SEWAGE PUMP STATION WILLOWBROOK	202200236001	04/04/2022	4/6/2022	2	5	CASANOVA, A.
SEWAGE PUMP STATION WILLOWBROOK	202200291801	05/02/2022	5/2/2022	0	5	CASANOVA, A.
SEWAGE PUMP STATION WILLOWBROOK	202200343001	06/06/2022	6/7/2022	1	5	CASANOVA, A.
SEWAGE PUMP STATION WILLOWBROOK	202200411901	07/04/2022	7/20/2022	16	5	CASANOVA, A.
SEWAGE PUMP STATION WILLOWBROOK	202200472901	08/01/2022	8/3/2022	2	5	CASANOVA, A.
SEWAGE PUMP STATION WILLOWBROOK	202200521101	09/05/2022	9/6/2022	1	5	DANIELS, R
SEWAGE PUMP STATION WILLOWBROOK	202200571901	10/03/2022	10/3/2022	0	5	DANIELS, R
SEWAGE PUMP STATION WILLOWBROOK	202200639701	11/07/2022	11/8/2022	1	5	DANIELS, R
SEWAGE PUMP STATION WILLOWBROOK	202200701501	12/05/2022	12/13/2022	8	5	DANIELS, R

COUNT = 12

**SEWAGE PUMP STATION WILSON**

SEWAGE PUMP STATION WILSON	202200012201	01/10/2022	1/11/2022	1	5	JOHNSON, L.
SEWAGE PUMP STATION WILSON	202200125501	02/14/2022	2/14/2022	0	5	JOHNSON, L.
SEWAGE PUMP STATION WILSON	202200176201	03/14/2022	3/14/2022	0	5	JOHNSON, L.
SEWAGE PUMP STATION WILSON	202200234101	04/11/2022	4/11/2022	0	5	JOHNSON, L.
SEWAGE PUMP STATION WILSON	202200289901	05/09/2022	5/9/2022	0	5	ADAMS, M.
SEWAGE PUMP STATION WILSON	202200341101	06/13/2022	6/15/2022	2	5	JOHNSON, L.
SEWAGE PUMP STATION WILSON	202200410001	07/11/2022	7/12/2022	1	5	JOHNSON, L.
SEWAGE PUMP STATION WILSON	202200471001	08/08/2022	8/8/2022	0	5	CASANOVA, A.
SEWAGE PUMP STATION WILSON	202200519201	09/12/2022	9/12/2022	0	5	JOHNSON, L.
SEWAGE PUMP STATION WILSON	202200570001	10/03/2022	10/3/2022	0	5	JOHNSON, L.
SEWAGE PUMP STATION WILSON	202200637801	11/14/2022	11/14/2022	0	5	JOHNSON, L.
SEWAGE PUMP STATION WILSON	202200699601	12/12/2022	12/14/2022	2	5	JOHNSON, L.

COUNT = 12

**SEWAGE PUMP STATION WRIGHT**

SEWAGE PUMP STATION WRIGHT	202200012301	01/17/2022	1/18/2022	1	5	JOHNSON, L.
SEWAGE PUMP STATION WRIGHT	202200125601	02/21/2022	2/23/2022	2	5	JOHNSON, L.
SEWAGE PUMP STATION WRIGHT	202200176301	03/21/2022	3/22/2022	1	5	ADAMS, M.
SEWAGE PUMP STATION WRIGHT	202200234201	04/18/2022	4/19/2022	1	5	ADAMS, M.
SEWAGE PUMP STATION WRIGHT	202200290001	05/16/2022	5/17/2022	1	5	ADAMS, M.
SEWAGE PUMP STATION WRIGHT	202200341201	06/20/2022	6/21/2022	1	5	JOHNSON, L.
SEWAGE PUMP STATION WRIGHT	202200410101	07/18/2022	7/19/2022	1	5	JOHNSON, L.
SEWAGE PUMP STATION WRIGHT	202200471101	08/15/2022	8/15/2022	0	5	JOHNSON, L.
SEWAGE PUMP STATION WRIGHT	202200519301	09/19/2022	9/19/2022	0	5	JOHNSON, L.
SEWAGE PUMP STATION WRIGHT	202200570101	10/17/2022	10/17/2022	0	5	DANIELS, R
SEWAGE PUMP STATION WRIGHT	202200637901	11/21/2022	11/22/2022	1	5	JOHNSON, L.
SEWAGE PUMP STATION WRIGHT	202200699701	12/19/2022	12/19/2022	0	5	JOHNSON, L.

COUNT = 12

**TOTAL COUNT = 780**

**WEEKLY PREVENTIVE MAINTENANCE REPORT  
FOR DEPARTMENT OF OPERATIONS**

**YEAR 2022**

<u>STATION NAME</u>	<u>W/O No.</u>	<u>ACTUAL START DATE</u>	<u>COMP. DATE</u>	<u>NO OF DAYS</u>	<u>PIECES OF EQUIP.</u>	<u>COMPLETED BY</u>
<b>SEWAGE PUMP STATION A</b>						
SEWAGE PUMP STATION A	202200005301	01/03/2022	1/5/2022	2	46	LONDON, T
SEWAGE PUMP STATION A	202200057001	01/10/2022	1/10/2022	0	46	WORTMANN, R.
SEWAGE PUMP STATION A	202200080501	01/17/2022	1/17/2022	0	46	LONDON, T
SEWAGE PUMP STATION A	202200108601	01/24/2022	1/24/2022	0	46	CHAMBERS, C
SEWAGE PUMP STATION A	202200119301	01/31/2022	1/31/2022	0	46	LEWIS, S.
SEWAGE PUMP STATION A	202200136101	02/07/2022	2/7/2022	0	46	HUDSON, K.
SEWAGE PUMP STATION A	202200146901	02/14/2022	2/16/2022	2	46	CHAMBERS, C
SEWAGE PUMP STATION A	202200157101	02/21/2022	2/22/2022	1	46	LEWIS, S.
SEWAGE PUMP STATION A	202200167101	02/28/2022	2/28/2022	0	46	WORTMANN, R.
SEWAGE PUMP STATION A	202200184001	03/07/2022	3/8/2022	1	46	WORTMANN, R.
SEWAGE PUMP STATION A	202200193001	03/14/2022	3/14/2022	0	46	LEWIS, S.
SEWAGE PUMP STATION A	202200203201	03/21/2022	3/24/2022	3	46	HUDSON, K.
SEWAGE PUMP STATION A	202200219701	03/28/2022	3/29/2022	1	46	HUDSON, K.
SEWAGE PUMP STATION A	202200243601	04/04/2022	4/4/2022	0	46	LONDON, T
SEWAGE PUMP STATION A	202200256101	04/11/2022	4/11/2022	0	46	LEWIS, S.
SEWAGE PUMP STATION A	202200265501	04/18/2022	4/18/2022	0	46	LEWIS, S.
SEWAGE PUMP STATION A	202200274701	04/25/2022	4/25/2022	0	46	LONDON, T
SEWAGE PUMP STATION A	202200284001	05/02/2022	5/2/2022	0	46	LONDON, T
SEWAGE PUMP STATION A	202200302701	05/09/2022	5/9/2022	0	46	HUDSON, K.
SEWAGE PUMP STATION A	202200313001	05/16/2022	5/16/2022	0	46	LONDON, T
SEWAGE PUMP STATION A	202200324601	05/23/2022	5/23/2022	0	46	CHAMBERS, K
SEWAGE PUMP STATION A	202200334201	05/30/2022	5/30/2022	0	46	LEWIS, S.
SEWAGE PUMP STATION A	202200354401	06/06/2022	6/9/2022	3	46	LONDON, T
SEWAGE PUMP STATION A	202200365901	06/13/2022	6/14/2022	1	46	LONDON, T
SEWAGE PUMP STATION A	202200381301	06/20/2022	6/21/2022	1	46	LEWIS, S.
SEWAGE PUMP STATION A	202200398301	06/27/2022	6/27/2022	0	46	HUDSON, K.
SEWAGE PUMP STATION A	202200417801	07/04/2022	7/7/2022	3	46	LONDON, T
SEWAGE PUMP STATION A	202200435301	07/11/2022	7/11/2022	0	46	HUDSON, K.
SEWAGE PUMP STATION A	202200445201	07/18/2022	7/18/2022	0	46	LEWIS, S.
SEWAGE PUMP STATION A	202200452601	07/25/2022	7/25/2022	0	46	HUDSON, K.
SEWAGE PUMP STATION A	202200464101	08/01/2022	8/3/2022	2	46	HUDSON, K.
SEWAGE PUMP STATION A	202200482101	08/08/2022	8/8/2022	0	46	LEWIS, S.
SEWAGE PUMP STATION A	202200491201	08/15/2022	8/15/2022	0	46	HUDSON, K.
SEWAGE PUMP STATION A	202200500901	08/22/2022	8/22/2022	0	46	LONDON, T
SEWAGE PUMP STATION A	202200512301	08/29/2022	8/29/2022	0	46	LEWIS, S.
SEWAGE PUMP STATION A	202200529401	09/05/2022	9/5/2022	0	46	LEWIS, S.
SEWAGE PUMP STATION A	202200539101	09/12/2022	9/12/2022	0	46	LONDON, T
SEWAGE PUMP STATION A	202200547301	09/19/2022	9/20/2022	1	46	LONDON, T
SEWAGE PUMP STATION A	202200559801	09/26/2022	9/26/2022	0	46	LEWIS, S.
SEWAGE PUMP STATION A	202200580101	10/03/2022	10/3/2022	0	46	HUDSON, K.
SEWAGE PUMP STATION A	202200599201	10/10/2022	10/11/2022	1	46	LONDON, T
SEWAGE PUMP STATION A	202200613301	10/17/2022	10/18/2022	1	46	WORTMANN, R.
SEWAGE PUMP STATION A	202200623001	10/24/2022	10/24/2022	0	46	LONDON, T
SEWAGE PUMP STATION A	202200632501	10/31/2022	11/4/2022	4	46	LONDON, T
SEWAGE PUMP STATION A	202200651801	11/07/2022	11/8/2022	1	46	HUDSON, K.
SEWAGE PUMP STATION A	202200661801	11/14/2022	11/14/2022	0	46	LEWIS, S.
SEWAGE PUMP STATION A	202200672101	11/21/2022	11/21/2022	0	46	HUDSON, K.

<u>STATION NAME</u>	<u>W/O No.</u>	<u>ACTUAL START DATE</u>	<u>COMP. DATE</u>	<u>NO OF DAYS</u>	<u>PIECES OF EQUIP.</u>	<u>COMPLETED BY</u>
<b>SEWAGE PUMP STATION A</b>						
SEWAGE PUMP STATION A	202200681501	11/28/2022	11/29/2022	1	46	LONDON, T
SEWAGE PUMP STATION A	202200691801	12/05/2022	12/5/2022	0	46	LEWIS, S.
SEWAGE PUMP STATION A	202200713801	12/12/2022	12/14/2022	2	46	HUDSON, K.
SEWAGE PUMP STATION A	202200722801	12/19/2022	12/19/2022	0	46	LONDON, T
SEWAGE PUMP STATION A	202200732301	12/26/2022	12/26/2022	0	46	LEWIS, S.

COUNT = 52

**SEWAGE PUMP STATION ALCEE FORTIER**

SEWAGE PUMP STATION ALCEE FORTIER	202200001001	01/03/2022	1/4/2022	1	22	MEGGS, C.
SEWAGE PUMP STATION ALCEE FORTIER	202200052701	01/10/2022	1/10/2022	0	22	MEGGS, C.
SEWAGE PUMP STATION ALCEE FORTIER	202200076201	01/17/2022	1/18/2022	1	22	CASANOVA, A.
SEWAGE PUMP STATION ALCEE FORTIER	202200104301	01/24/2022	1/24/2022	0	22	CASANOVA, A.
SEWAGE PUMP STATION ALCEE FORTIER	202200115001	01/31/2022	1/31/2022	0	22	CASANOVA, A.
SEWAGE PUMP STATION ALCEE FORTIER	202200131801	02/07/2022	2/7/2022	0	22	MEGGS, C.
SEWAGE PUMP STATION ALCEE FORTIER	202200142601	02/14/2022	2/14/2022	0	22	MEGGS, C.
SEWAGE PUMP STATION ALCEE FORTIER	202200152801	02/21/2022	2/21/2022	0	22	MEGGS, C.
SEWAGE PUMP STATION ALCEE FORTIER	202200162801	02/28/2022	2/28/2022	0	22	CASANOVA, A.
SEWAGE PUMP STATION ALCEE FORTIER	202200179701	03/07/2022	3/7/2022	0	22	MEGGS, C.
SEWAGE PUMP STATION ALCEE FORTIER	202200188701	03/14/2022	3/14/2022	0	22	MEGGS, C.
SEWAGE PUMP STATION ALCEE FORTIER	202200198901	03/21/2022	3/21/2022	0	22	MEGGS, C.
SEWAGE PUMP STATION ALCEE FORTIER	202200215401	03/28/2022	3/28/2022	0	22	MEGGS, C.
SEWAGE PUMP STATION ALCEE FORTIER	202200239301	04/04/2022	4/4/2022	0	22	CASANOVA, A.
SEWAGE PUMP STATION ALCEE FORTIER	202200251801	04/11/2022	4/11/2022	0	22	CASANOVA, A.
SEWAGE PUMP STATION ALCEE FORTIER	202200261201	04/18/2022	4/18/2022	0	22	CASANOVA, A.
SEWAGE PUMP STATION ALCEE FORTIER	202200270401	04/25/2022	4/25/2022	0	22	CASANOVA, A.
SEWAGE PUMP STATION ALCEE FORTIER	202200279701	05/02/2022	5/2/2022	0	22	CASANOVA, A.
SEWAGE PUMP STATION ALCEE FORTIER	202200298401	05/09/2022	5/9/2022	0	22	CASANOVA, A.
SEWAGE PUMP STATION ALCEE FORTIER	202200308701	05/16/2022	5/16/2022	0	22	CASANOVA, A.
SEWAGE PUMP STATION ALCEE FORTIER	202200320301	05/23/2022	5/23/2022	0	22	CASANOVA, A.
SEWAGE PUMP STATION ALCEE FORTIER	202200329901	05/30/2022	5/31/2022	1	22	CASANOVA, A.
SEWAGE PUMP STATION ALCEE FORTIER	202200350101	06/06/2022	6/8/2022	2	22	CASANOVA, A.
SEWAGE PUMP STATION ALCEE FORTIER	202200361601	06/13/2022	6/13/2022	0	22	CASANOVA, A.
SEWAGE PUMP STATION ALCEE FORTIER	202200377001	06/20/2022	6/21/2022	1	22	CASANOVA, A.
SEWAGE PUMP STATION ALCEE FORTIER	202200394001	06/27/2022	6/28/2022	1	22	CASANOVA, A.
SEWAGE PUMP STATION ALCEE FORTIER	202200413501	07/04/2022	7/5/2022	1	22	CASANOVA, A.
SEWAGE PUMP STATION ALCEE FORTIER	202200431001	07/11/2022	7/11/2022	0	22	HORTON, J.
SEWAGE PUMP STATION ALCEE FORTIER	202200440901	07/18/2022	7/18/2022	0	22	CASANOVA, A.
SEWAGE PUMP STATION ALCEE FORTIER	202200448301	07/25/2022	7/25/2022	0	22	CASANOVA, A.
SEWAGE PUMP STATION ALCEE FORTIER	202200459801	08/01/2022	8/2/2022	1	22	DANIELS, R
SEWAGE PUMP STATION ALCEE FORTIER	202200477801	08/08/2022	8/8/2022	0	22	CASANOVA, A.
SEWAGE PUMP STATION ALCEE FORTIER	202200486901	08/15/2022	8/15/2022	0	22	DANIELS, R
SEWAGE PUMP STATION ALCEE FORTIER	202200496601	08/22/2022	8/22/2022	0	22	DANIELS, R
SEWAGE PUMP STATION ALCEE FORTIER	202200508001	08/29/2022	8/29/2022	0	22	DANIELS, R
SEWAGE PUMP STATION ALCEE FORTIER	202200525101	09/05/2022	9/6/2022	1	22	DANIELS, R
SEWAGE PUMP STATION ALCEE FORTIER	202200534801	09/12/2022	9/12/2022	0	22	DANIELS, R
SEWAGE PUMP STATION ALCEE FORTIER	202200543001	09/19/2022	9/19/2022	0	22	DANIELS, R
SEWAGE PUMP STATION ALCEE FORTIER	202200555501	09/26/2022	9/26/2022	0	22	DANIELS, R
SEWAGE PUMP STATION ALCEE FORTIER	202200575801	10/03/2022	10/3/2022	0	22	DANIELS, R
SEWAGE PUMP STATION ALCEE FORTIER	202200594901	10/10/2022	10/10/2022	0	22	DANIELS, R
SEWAGE PUMP STATION ALCEE FORTIER	202200609001	10/17/2022	10/18/2022	1	22	DANIELS, R
SEWAGE PUMP STATION ALCEE FORTIER	202200618701	10/24/2022	10/24/2022	0	22	DANIELS, R
SEWAGE PUMP STATION ALCEE FORTIER	202200628201	10/31/2022	10/31/2022	0	22	DANIELS, R
SEWAGE PUMP STATION ALCEE FORTIER	202200647501	11/07/2022	11/7/2022	0	22	CASANOVA, A.



<u>STATION NAME</u>	<u>W/O No.</u>	<u>ACTUAL START DATE</u>	<u>COMP. DATE</u>	<u>NO OF DAYS</u>	<u>PIECES OF EQUIP.</u>	<u>COMPLETED BY</u>
<b>SEWAGE PUMP STATION ALCEE FORTIER</b>						
SEWAGE PUMP STATION ALCEE FORTIER	202200657501	11/14/2022	11/14/2022	0	22	DANIELS, R
SEWAGE PUMP STATION ALCEE FORTIER	202200667801	11/21/2022	11/21/2022	0	22	DANIELS, R
SEWAGE PUMP STATION ALCEE FORTIER	202200677201	11/28/2022	11/28/2022	0	22	DANIELS, R
SEWAGE PUMP STATION ALCEE FORTIER	202200687501	12/05/2022	12/5/2022	0	22	DENNIS, L
SEWAGE PUMP STATION ALCEE FORTIER	202200703801	12/12/2022	12/12/2022	0	22	DANIELS, R
SEWAGE PUMP STATION ALCEE FORTIER	202200718501	12/19/2022	12/19/2022	0	22	DANIELS, R
SEWAGE PUMP STATION ALCEE FORTIER	202200728001	12/26/2022	12/26/2022	0	22	DANIELS, R

COUNT = 52

**SEWAGE PUMP STATION AMERICA**

SEWAGE PUMP STATION AMERICA	202200002001	01/03/2022	1/5/2022	2	27	SMITH, M.
SEWAGE PUMP STATION AMERICA	202200053701	01/10/2022	1/10/2022	0	27	CASANOVA, A.
SEWAGE PUMP STATION AMERICA	202200077201	01/17/2022	1/18/2022	1	27	SMITH, M.
SEWAGE PUMP STATION AMERICA	202200105301	01/24/2022	1/24/2022	0	27	SMITH, M.
SEWAGE PUMP STATION AMERICA	202200116001	01/31/2022	1/31/2022	0	27	SMITH, M.
SEWAGE PUMP STATION AMERICA	202200132801	02/07/2022	2/7/2022	0	27	SMITH, M.
SEWAGE PUMP STATION AMERICA	202200143601	02/14/2022	2/14/2022	0	27	ADAMS, M.
SEWAGE PUMP STATION AMERICA	202200153801	02/21/2022	2/23/2022	2	27	SMITH, M.
SEWAGE PUMP STATION AMERICA	202200163801	02/28/2022	2/28/2022	0	27	SMITH, M.
SEWAGE PUMP STATION AMERICA	202200180701	03/07/2022	3/7/2022	0	27	ADAMS, M.
SEWAGE PUMP STATION AMERICA	202200189701	03/14/2022	3/14/2022	0	27	SMITH, M.
SEWAGE PUMP STATION AMERICA	202200199901	03/21/2022	3/22/2022	1	27	SMITH, M.
SEWAGE PUMP STATION AMERICA	202200216401	03/28/2022	3/28/2022	0	27	SMITH, M.
SEWAGE PUMP STATION AMERICA	202200240301	04/04/2022	4/4/2022	0	27	HORTON, J.
SEWAGE PUMP STATION AMERICA	202200252801	04/11/2022	4/12/2022	1	27	SMITH, M.
SEWAGE PUMP STATION AMERICA	202200262201	04/18/2022	4/18/2022	0	27	SMITH, M.
SEWAGE PUMP STATION AMERICA	202200271401	04/25/2022	4/25/2022	0	27	SMITH, M.
SEWAGE PUMP STATION AMERICA	202200280701	05/02/2022	5/2/2022	0	27	SMITH, M.
SEWAGE PUMP STATION AMERICA	202200299401	05/09/2022	5/9/2022	0	27	SMITH, M.
SEWAGE PUMP STATION AMERICA	202200309701	05/16/2022	5/17/2022	1	27	SMITH, M.
SEWAGE PUMP STATION AMERICA	202200321301	05/23/2022	5/23/2022	0	27	SMITH, M.
SEWAGE PUMP STATION AMERICA	202200330901	05/30/2022	5/31/2022	1	27	SMITH, M.
SEWAGE PUMP STATION AMERICA	202200351101	06/06/2022	6/9/2022	3	27	SMITH, M.
SEWAGE PUMP STATION AMERICA	202200362601	06/13/2022	6/14/2022	1	27	SMITH, M.
SEWAGE PUMP STATION AMERICA	202200378001	06/20/2022	6/21/2022	1	27	ADAMS, M.
SEWAGE PUMP STATION AMERICA	202200395001	06/27/2022	6/27/2022	0	27	SMITH, M.
SEWAGE PUMP STATION AMERICA	202200414501	07/04/2022	7/5/2022	1	27	SMITH, M.
SEWAGE PUMP STATION AMERICA	202200432001	07/11/2022	7/11/2022	0	27	SMITH, M.
SEWAGE PUMP STATION AMERICA	202200441901	07/18/2022	7/18/2022	0	27	SMITH, M.
SEWAGE PUMP STATION AMERICA	202200449301	07/25/2022	7/25/2022	0	27	SMITH, M.
SEWAGE PUMP STATION AMERICA	202200460801	08/01/2022	8/3/2022	2	27	SMITH, M.
SEWAGE PUMP STATION AMERICA	202200478801	08/08/2022	8/8/2022	0	27	SMITH, M.
SEWAGE PUMP STATION AMERICA	202200487901	08/15/2022	8/18/2022	3	27	SMITH, M.
SEWAGE PUMP STATION AMERICA	202200497601	08/22/2022	8/22/2022	0	27	SMITH, M.
SEWAGE PUMP STATION AMERICA	202200509001	08/29/2022	8/29/2022	0	27	SMITH, M.
SEWAGE PUMP STATION AMERICA	202200526101	09/05/2022	9/6/2022	1	27	SMITH, M.
SEWAGE PUMP STATION AMERICA	202200535801	09/12/2022	9/12/2022	0	27	SMITH, M.
SEWAGE PUMP STATION AMERICA	202200544001	09/19/2022	9/19/2022	0	27	SMITH, M.
SEWAGE PUMP STATION AMERICA	202200556501	09/26/2022	9/26/2022	0	27	SMITH, M.
SEWAGE PUMP STATION AMERICA	202200576801	10/03/2022	10/3/2022	0	27	SMITH, M.
SEWAGE PUMP STATION AMERICA	202200595901	10/10/2022	10/10/2022	0	27	SMITH, M.
SEWAGE PUMP STATION AMERICA	202200610001	10/17/2022	10/19/2022	2	27	SMITH, M.
SEWAGE PUMP STATION AMERICA	202200619701	10/24/2022	10/24/2022	0	27	SMITH, M.

<u>STATION NAME</u>	<u>W/O No.</u>	<u>ACTUAL START DATE</u>	<u>COMP. DATE</u>	<u>NO OF DAYS</u>	<u>PIECES OF EQUIP.</u>	<u>COMPLETED BY</u>
<b>SEWAGE PUMP STATION AMERICA</b>						
SEWAGE PUMP STATION AMERICA	202200629201	10/31/2022	10/31/2022	0	27	SMITH, M.
SEWAGE PUMP STATION AMERICA	202200648501	11/07/2022	11/8/2022	1	27	SMITH, M.
SEWAGE PUMP STATION AMERICA	202200658501	11/14/2022	11/14/2022	0	27	ADAMS, M.
SEWAGE PUMP STATION AMERICA	202200668801	11/21/2022	11/21/2022	0	27	SMITH, M.
SEWAGE PUMP STATION AMERICA	202200678201	11/28/2022	11/29/2022	1	27	SMITH, M.
SEWAGE PUMP STATION AMERICA	202200688501	12/05/2022	12/5/2022	0	27	SMITH, M.
SEWAGE PUMP STATION AMERICA	202200704801	12/12/2022	12/14/2022	2	27	SMITH, M.
SEWAGE PUMP STATION AMERICA	202200719501	12/19/2022	12/19/2022	0	27	SMITH, M.
SEWAGE PUMP STATION AMERICA	202200729001	12/26/2022	12/27/2022	1	27	SMITH, M.

*COUNT* = 52

**SEWAGE PUMP STATION AMERICAN MARINE**

SEWAGE PUMP STATION AMERICAN MARINE	202200002101	01/03/2022	1/4/2022	1	25	ADAMS, M.
SEWAGE PUMP STATION AMERICAN MARINE	202200053801	01/10/2022	1/10/2022	0	25	CASANOVA, A.
SEWAGE PUMP STATION AMERICAN MARINE	202200077301	01/17/2022	1/18/2022	1	25	SMITH, M.
SEWAGE PUMP STATION AMERICAN MARINE	202200105401	01/24/2022	1/24/2022	0	25	SMITH, M.
SEWAGE PUMP STATION AMERICAN MARINE	202200116101	01/31/2022	1/31/2022	0	25	SMITH, M.
SEWAGE PUMP STATION AMERICAN MARINE	202200132901	02/07/2022	2/7/2022	0	25	SMITH, M.
SEWAGE PUMP STATION AMERICAN MARINE	202200143701	02/14/2022	2/14/2022	0	25	ADAMS, M.
SEWAGE PUMP STATION AMERICAN MARINE	202200153901	02/21/2022	2/23/2022	2	25	SMITH, M.
SEWAGE PUMP STATION AMERICAN MARINE	202200163901	02/28/2022	2/28/2022	0	25	SMITH, M.
SEWAGE PUMP STATION AMERICAN MARINE	202200180801	03/07/2022	3/7/2022	0	25	ADAMS, M.
SEWAGE PUMP STATION AMERICAN MARINE	202200189801	03/14/2022	3/14/2022	0	25	SMITH, M.
SEWAGE PUMP STATION AMERICAN MARINE	202200200001	03/21/2022	3/22/2022	1	25	SMITH, M.
SEWAGE PUMP STATION AMERICAN MARINE	202200216501	03/28/2022	3/28/2022	0	25	SMITH, M.
SEWAGE PUMP STATION AMERICAN MARINE	202200240401	04/04/2022	4/4/2022	0	25	HORTON, J.
SEWAGE PUMP STATION AMERICAN MARINE	202200252901	04/11/2022	4/11/2022	0	25	SMITH, M.
SEWAGE PUMP STATION AMERICAN MARINE	202200262301	04/18/2022	4/18/2022	0	25	SMITH, M.
SEWAGE PUMP STATION AMERICAN MARINE	202200271501	04/25/2022	4/25/2022	0	25	SMITH, M.
SEWAGE PUMP STATION AMERICAN MARINE	202200280801	05/02/2022	5/2/2022	0	25	SMITH, M.
SEWAGE PUMP STATION AMERICAN MARINE	202200299501	05/09/2022	5/9/2022	0	25	SMITH, M.
SEWAGE PUMP STATION AMERICAN MARINE	202200309801	05/16/2022	5/17/2022	1	25	SMITH, M.
SEWAGE PUMP STATION AMERICAN MARINE	202200321401	05/23/2022	5/23/2022	0	25	SMITH, M.
SEWAGE PUMP STATION AMERICAN MARINE	202200331001	05/30/2022	5/31/2022	1	25	SMITH, M.
SEWAGE PUMP STATION AMERICAN MARINE	202200351201	06/06/2022	6/9/2022	3	25	SMITH, M.
SEWAGE PUMP STATION AMERICAN MARINE	202200362701	06/13/2022	6/13/2022	0	25	SMITH, M.
SEWAGE PUMP STATION AMERICAN MARINE	202200378101	06/20/2022	6/21/2022	1	25	ADAMS, M.
SEWAGE PUMP STATION AMERICAN MARINE	202200395101	06/27/2022	6/27/2022	0	25	SMITH, M.
SEWAGE PUMP STATION AMERICAN MARINE	202200414601	07/04/2022	7/5/2022	1	25	SMITH, M.
SEWAGE PUMP STATION AMERICAN MARINE	202200432101	07/11/2022	7/11/2022	0	25	SMITH, M.
SEWAGE PUMP STATION AMERICAN MARINE	202200442001	07/18/2022	7/18/2022	0	25	SMITH, M.
SEWAGE PUMP STATION AMERICAN MARINE	202200449401	07/25/2022	7/25/2022	0	25	SMITH, M.
SEWAGE PUMP STATION AMERICAN MARINE	202200460901	08/01/2022	8/3/2022	2	25	SMITH, M.
SEWAGE PUMP STATION AMERICAN MARINE	202200478901	08/08/2022	8/8/2022	0	25	SMITH, M.
SEWAGE PUMP STATION AMERICAN MARINE	202200488001	08/15/2022	8/18/2022	3	25	SMITH, M.
SEWAGE PUMP STATION AMERICAN MARINE	202200497701	08/22/2022	8/22/2022	0	25	SMITH, M.
SEWAGE PUMP STATION AMERICAN MARINE	202200509101	08/29/2022	8/29/2022	0	25	SMITH, M.
SEWAGE PUMP STATION AMERICAN MARINE	202200526201	09/05/2022	9/6/2022	1	25	SMITH, M.
SEWAGE PUMP STATION AMERICAN MARINE	202200535901	09/12/2022	9/12/2022	0	25	SMITH, M.
SEWAGE PUMP STATION AMERICAN MARINE	202200544101	09/19/2022	9/19/2022	0	25	SMITH, M.
SEWAGE PUMP STATION AMERICAN MARINE	202200556601	09/26/2022	9/26/2022	0	25	SMITH, M.
SEWAGE PUMP STATION AMERICAN MARINE	202200576901	10/03/2022	10/3/2022	0	25	SMITH, M.
SEWAGE PUMP STATION AMERICAN MARINE	202200596001	10/10/2022	10/10/2022	0	25	SMITH, M.

<u>STATION NAME</u>	<u>W/O No.</u>	<u>ACTUAL START DATE</u>	<u>COMP. DATE</u>	<u>NO OF DAYS</u>	<u>PIECES OF EQUIP.</u>	<u>COMPLETED BY</u>
<b>SEWAGE PUMP STATION AMERICAN MARINE</b>						
SEWAGE PUMP STATION AMERICAN MARINE	202200610101	10/17/2022	10/19/2022	2	25	SMITH, M.
SEWAGE PUMP STATION AMERICAN MARINE	202200619801	10/24/2022	10/24/2022	0	25	SMITH, M.
SEWAGE PUMP STATION AMERICAN MARINE	202200629301	10/31/2022	10/31/2022	0	25	SMITH, M.
SEWAGE PUMP STATION AMERICAN MARINE	202200648601	11/07/2022	11/7/2022	0	25	SMITH, M.
SEWAGE PUMP STATION AMERICAN MARINE	202200658601	11/14/2022	11/14/2022	0	25	ADAMS, M.
SEWAGE PUMP STATION AMERICAN MARINE	202200668901	11/21/2022	11/21/2022	0	25	SMITH, M.
SEWAGE PUMP STATION AMERICAN MARINE	202200678301	11/28/2022	11/29/2022	1	25	SMITH, M.
SEWAGE PUMP STATION AMERICAN MARINE	202200688601	12/05/2022	12/5/2022	0	25	SMITH, M.
SEWAGE PUMP STATION AMERICAN MARINE	202200704901	12/12/2022	12/14/2022	2	25	SMITH, M.
SEWAGE PUMP STATION AMERICAN MARINE	202200719601	12/19/2022	12/19/2022	0	25	SMITH, M.
SEWAGE PUMP STATION AMERICAN MARINE	202200729101	12/26/2022	12/27/2022	1	25	SMITH, M.

COUNT = 52

**SEWAGE PUMP STATION AMID**

SEWAGE PUMP STATION AMID	202200005801	01/03/2022	1/5/2022	2	28	JOHNSON, L.
SEWAGE PUMP STATION AMID	202200057501	01/10/2022	1/10/2022	0	28	HORTON, J.
SEWAGE PUMP STATION AMID	202200081001	01/17/2022	1/18/2022	1	28	JOHNSON, L.
SEWAGE PUMP STATION AMID	202200109101	01/24/2022	1/24/2022	0	28	ADAMS, M.
SEWAGE PUMP STATION AMID	202200119801	01/31/2022	1/31/2022	0	28	JOHNSON, L.
SEWAGE PUMP STATION AMID	202200136601	02/07/2022	2/7/2022	0	28	JOHNSON, L.
SEWAGE PUMP STATION AMID	202200147401	02/14/2022	2/14/2022	0	28	JOHNSON, L.
SEWAGE PUMP STATION AMID	202200157601	02/21/2022	2/23/2022	2	28	JOHNSON, L.
SEWAGE PUMP STATION AMID	202200167601	02/28/2022	2/28/2022	0	28	JOHNSON, L.
SEWAGE PUMP STATION AMID	202200184501	03/07/2022	3/7/2022	0	28	JOHNSON, L.
SEWAGE PUMP STATION AMID	202200193501	03/14/2022	3/14/2022	0	28	JOHNSON, L.
SEWAGE PUMP STATION AMID	202200203701	03/21/2022	3/22/2022	1	28	ADAMS, M.
SEWAGE PUMP STATION AMID	202200220201	03/28/2022	3/28/2022	0	28	ADAMS, M.
SEWAGE PUMP STATION AMID	202200244101	04/04/2022	4/4/2022	0	28	ADAMS, M.
SEWAGE PUMP STATION AMID	202200256601	04/11/2022	4/11/2022	0	28	JOHNSON, L.
SEWAGE PUMP STATION AMID	202200266001	04/18/2022	4/18/2022	0	28	MEGGS, C.
SEWAGE PUMP STATION AMID	202200275201	04/25/2022	4/25/2022	0	28	PRICE, L
SEWAGE PUMP STATION AMID	202200284501	05/02/2022	5/2/2022	0	28	ADAMS, M.
SEWAGE PUMP STATION AMID	202200303201	05/09/2022	5/9/2022	0	28	ADAMS, M.
SEWAGE PUMP STATION AMID	202200313501	05/16/2022	5/16/2022	0	28	ADAMS, M.
SEWAGE PUMP STATION AMID	202200325101	05/23/2022	5/23/2022	0	28	JOHNSON, L.
SEWAGE PUMP STATION AMID	202200334701	05/30/2022	5/31/2022	1	28	JOHNSON, L.
SEWAGE PUMP STATION AMID	202200354901	06/06/2022	6/9/2022	3	28	JOHNSON, L.
SEWAGE PUMP STATION AMID	202200366401	06/13/2022	6/14/2022	1	28	JOHNSON, L.
SEWAGE PUMP STATION AMID	202200381801	06/20/2022	6/21/2022	1	28	JOHNSON, L.
SEWAGE PUMP STATION AMID	202200398801	06/27/2022	6/27/2022	0	28	ADAMS, M.
SEWAGE PUMP STATION AMID	202200418301	07/04/2022	7/5/2022	1	28	ADAMS, M.
SEWAGE PUMP STATION AMID	202200435801	07/11/2022	7/11/2022	0	28	PRICE, L
SEWAGE PUMP STATION AMID	202200445701	07/18/2022	7/19/2022	1	28	JOHNSON, L.
SEWAGE PUMP STATION AMID	202200453101	07/25/2022	7/25/2022	0	28	JOHNSON, L.
SEWAGE PUMP STATION AMID	202200464601	08/01/2022	8/3/2022	2	28	JOHNSON, L.
SEWAGE PUMP STATION AMID	202200482601	08/08/2022	8/8/2022	0	28	ADAMS, M.
SEWAGE PUMP STATION AMID	202200491701	08/15/2022	8/15/2022	0	28	JOHNSON, L.
SEWAGE PUMP STATION AMID	202200501401	08/22/2022	8/22/2022	0	28	ADAMS, M.
SEWAGE PUMP STATION AMID	202200512801	08/29/2022	8/29/2022	0	28	JOHNSON, L.
SEWAGE PUMP STATION AMID	202200529901	09/05/2022	9/6/2022	1	28	HORTON, J.
SEWAGE PUMP STATION AMID	202200539601	09/12/2022	9/12/2022	0	28	JOHNSON, L.
SEWAGE PUMP STATION AMID	202200547801	09/19/2022	9/19/2022	0	28	JOHNSON, L.
SEWAGE PUMP STATION AMID	202200560301	09/26/2022	9/26/2022	0	28	JOHNSON, L.

<u>STATION NAME</u>	<u>W/O No.</u>	<u>ACTUAL START DATE</u>	<u>COMP. DATE</u>	<u>NO OF DAYS</u>	<u>PIECES OF EQUIP.</u>	<u>COMPLETED BY</u>
<b>SEWAGE PUMP STATION AMID</b>						
SEWAGE PUMP STATION AMID	202200580601	10/03/2022	10/3/2022	0	28	ADAMS, M.
SEWAGE PUMP STATION AMID	202200599701	10/10/2022	10/10/2022	0	28	JOHNSON, L.
SEWAGE PUMP STATION AMID	202200613801	10/17/2022	10/18/2022	1	28	SMITH, M.
SEWAGE PUMP STATION AMID	202200623501	10/24/2022	10/24/2022	0	28	JOHNSON, L.
SEWAGE PUMP STATION AMID	202200633001	10/31/2022	10/31/2022	0	28	JOHNSON, L.
SEWAGE PUMP STATION AMID	202200652301	11/07/2022	11/9/2022	2	28	ADAMS, R.
SEWAGE PUMP STATION AMID	202200662301	11/14/2022	11/14/2022	0	28	JOHNSON, L.
SEWAGE PUMP STATION AMID	202200672601	11/21/2022	11/21/2022	0	28	ADAMS, M.
SEWAGE PUMP STATION AMID	202200682001	11/28/2022	12/1/2022	3	28	JOHNSON, L.
SEWAGE PUMP STATION AMID	202200692301	12/05/2022	12/5/2022	0	28	JOHNSON, L.
SEWAGE PUMP STATION AMID	202200714301	12/12/2022	12/14/2022	2	28	JOHNSON, L.
SEWAGE PUMP STATION AMID	202200723301	12/19/2022	12/19/2022	0	28	JOHNSON, L.
SEWAGE PUMP STATION AMID	202200732801	12/26/2022	12/27/2022	1	28	JOHNSON, L.

COUNT = 52

**SEWAGE PUMP STATION B**

SEWAGE PUMP STATION B	202200002201	01/03/2022	1/5/2022	2	36	SMITH, M.
SEWAGE PUMP STATION B	202200053901	01/10/2022	1/10/2022	0	36	CASANOVA, A.
SEWAGE PUMP STATION B	202200077401	01/17/2022	1/18/2022	1	36	SMITH, M.
SEWAGE PUMP STATION B	202200105501	01/24/2022	1/24/2022	0	36	SMITH, M.
SEWAGE PUMP STATION B	202200116201	01/31/2022	1/31/2022	0	36	SMITH, M.
SEWAGE PUMP STATION B	202200133001	02/07/2022	2/7/2022	0	36	SMITH, M.
SEWAGE PUMP STATION B	202200143801	02/14/2022	2/14/2022	0	36	ADAMS, M.
SEWAGE PUMP STATION B	202200154001	02/21/2022	2/23/2022	2	36	SMITH, M.
SEWAGE PUMP STATION B	202200164001	02/28/2022	2/28/2022	0	36	SMITH, M.
SEWAGE PUMP STATION B	202200180901	03/07/2022	3/7/2022	0	36	ADAMS, M.
SEWAGE PUMP STATION B	202200189901	03/14/2022	3/14/2022	0	36	SMITH, M.
SEWAGE PUMP STATION B	202200200101	03/21/2022	3/22/2022	1	36	SMITH, M.
SEWAGE PUMP STATION B	202200216601	03/28/2022	3/28/2022	0	36	SMITH, M.
SEWAGE PUMP STATION B	202200240501	04/04/2022	4/4/2022	0	36	HORTON, J.
SEWAGE PUMP STATION B	202200253001	04/11/2022	4/12/2022	1	36	SMITH, M.
SEWAGE PUMP STATION B	202200262401	04/18/2022	4/18/2022	0	36	SMITH, M.
SEWAGE PUMP STATION B	202200271601	04/25/2022	4/25/2022	0	36	SMITH, M.
SEWAGE PUMP STATION B	202200280901	05/02/2022	5/2/2022	0	36	SMITH, M.
SEWAGE PUMP STATION B	202200299601	05/09/2022	5/9/2022	0	36	SMITH, M.
SEWAGE PUMP STATION B	202200309901	05/16/2022	5/17/2022	1	36	SMITH, M.
SEWAGE PUMP STATION B	202200321501	05/23/2022	5/23/2022	0	36	SMITH, M.
SEWAGE PUMP STATION B	202200331101	05/30/2022	5/31/2022	1	36	SMITH, M.
SEWAGE PUMP STATION B	202200351301	06/06/2022	6/9/2022	3	36	SMITH, M.
SEWAGE PUMP STATION B	202200362801	06/13/2022	6/14/2022	1	36	SMITH, M.
SEWAGE PUMP STATION B	202200378201	06/20/2022	6/21/2022	1	36	ADAMS, M.
SEWAGE PUMP STATION B	202200395201	06/27/2022	6/27/2022	0	36	SMITH, M.
SEWAGE PUMP STATION B	202200414701	07/04/2022	7/5/2022	1	36	SMITH, M.
SEWAGE PUMP STATION B	202200432201	07/11/2022	7/11/2022	0	36	SMITH, M.
SEWAGE PUMP STATION B	202200442101	07/18/2022	7/18/2022	0	36	SMITH, M.
SEWAGE PUMP STATION B	202200449501	07/25/2022	7/25/2022	0	36	SMITH, M.
SEWAGE PUMP STATION B	202200461001	08/01/2022	8/3/2022	2	36	SMITH, M.
SEWAGE PUMP STATION B	202200479001	08/08/2022	8/8/2022	0	36	SMITH, M.
SEWAGE PUMP STATION B	202200488101	08/15/2022	8/18/2022	3	36	SMITH, M.
SEWAGE PUMP STATION B	202200497801	08/22/2022	8/22/2022	0	36	SMITH, M.
SEWAGE PUMP STATION B	202200509201	08/29/2022	8/29/2022	0	36	SMITH, M.
SEWAGE PUMP STATION B	202200526301	09/05/2022	9/6/2022	1	36	SMITH, M.
SEWAGE PUMP STATION B	202200536001	09/12/2022	9/12/2022	0	36	SMITH, M.

<u>STATION NAME</u>	<u>W/O No.</u>	<u>ACTUAL START DATE</u>	<u>COMP. DATE</u>	<u>NO OF DAYS</u>	<u>PIECES OF EQUIP.</u>	<u>COMPLETED BY</u>
<b>SEWAGE PUMP STATION B</b>						
SEWAGE PUMP STATION B	202200544201	09/19/2022	9/19/2022	0	36	SMITH, M.
SEWAGE PUMP STATION B	202200556701	09/26/2022	9/26/2022	0	36	SMITH, M.
SEWAGE PUMP STATION B	202200577001	10/03/2022	10/3/2022	0	36	SMITH, M.
SEWAGE PUMP STATION B	202200596101	10/10/2022	10/10/2022	0	36	SMITH, M.
SEWAGE PUMP STATION B	202200610201	10/17/2022	10/19/2022	2	36	SMITH, M.
SEWAGE PUMP STATION B	202200619901	10/24/2022	10/24/2022	0	36	SMITH, M.
SEWAGE PUMP STATION B	202200629401	10/31/2022	10/31/2022	0	36	SMITH, M.
SEWAGE PUMP STATION B	202200648701	11/07/2022	11/7/2022	0	36	SMITH, M.
SEWAGE PUMP STATION B	202200658701	11/14/2022	11/17/2022	3	36	ADAMS, M.
SEWAGE PUMP STATION B	202200669001	11/21/2022	11/21/2022	0	36	SMITH, M.
SEWAGE PUMP STATION B	202200678401	11/28/2022	11/29/2022	1	36	SMITH, M.
SEWAGE PUMP STATION B	202200688701	12/05/2022	12/5/2022	0	36	SMITH, M.
SEWAGE PUMP STATION B	202200705001	12/12/2022	12/14/2022	2	36	SMITH, M.
SEWAGE PUMP STATION B	202200719701	12/19/2022	12/19/2022	0	36	SMITH, M.
SEWAGE PUMP STATION B	202200729201	12/26/2022	12/26/2022	0	36	SMITH, M.

COUNT = 52

**SEWAGE PUMP STATION BERG**

SEWAGE PUMP STATION BERG	202200005501	01/03/2022	1/4/2022	1	25	CASANOVA, A.
SEWAGE PUMP STATION BERG	202200057201	01/10/2022	1/10/2022	0	25	PRICE, L
SEWAGE PUMP STATION BERG	202200080701	01/17/2022	1/18/2022	1	25	WILLIAMS, K
SEWAGE PUMP STATION BERG	202200108801	01/24/2022	1/24/2022	0	25	CASANOVA, A.
SEWAGE PUMP STATION BERG	202200119501	01/31/2022	1/31/2022	0	25	WILLIAMS, K
SEWAGE PUMP STATION BERG	202200136301	02/07/2022	2/7/2022	0	25	WILLIAMS, K
SEWAGE PUMP STATION BERG	202200147101	02/14/2022	2/14/2022	0	25	WILLIAMS, K
SEWAGE PUMP STATION BERG	202200157301	02/21/2022	2/23/2022	2	25	WILLIAMS, K
SEWAGE PUMP STATION BERG	202200167301	02/28/2022	2/28/2022	0	25	WILLIAMS, K
SEWAGE PUMP STATION BERG	202200184201	03/07/2022	3/7/2022	0	25	WILLIAMS, K
SEWAGE PUMP STATION BERG	202200193201	03/14/2022	3/14/2022	0	25	WILLIAMS, K
SEWAGE PUMP STATION BERG	202200203401	03/21/2022	3/21/2022	0	25	WILLIAMS, K
SEWAGE PUMP STATION BERG	202200219901	03/28/2022	3/28/2022	0	25	WILLIAMS, K
SEWAGE PUMP STATION BERG	202200243801	04/04/2022	4/4/2022	0	25	JAMES, S.
SEWAGE PUMP STATION BERG	202200256301	04/11/2022	4/11/2022	0	25	WILLIAMS, K
SEWAGE PUMP STATION BERG	202200265701	04/18/2022	4/18/2022	0	25	WILLIAMS, K
SEWAGE PUMP STATION BERG	202200274901	04/25/2022	4/25/2022	0	25	WILLIAMS, K
SEWAGE PUMP STATION BERG	202200284201	05/02/2022	5/2/2022	0	25	WILLIAMS, K
SEWAGE PUMP STATION BERG	202200302901	05/09/2022	5/9/2022	0	25	WILLIAMS, K
SEWAGE PUMP STATION BERG	202200313201	05/16/2022	5/16/2022	0	25	WILLIAMS, K
SEWAGE PUMP STATION BERG	202200324801	05/23/2022	5/23/2022	0	25	WILLIAMS, K
SEWAGE PUMP STATION BERG	202200334401	05/30/2022	5/31/2022	1	25	WILLIAMS, K
SEWAGE PUMP STATION BERG	202200354601	06/06/2022	6/9/2022	3	25	PRICE, L
SEWAGE PUMP STATION BERG	202200366101	06/13/2022	6/13/2022	0	25	PRICE, L
SEWAGE PUMP STATION BERG	202200381501	06/20/2022	6/21/2022	1	25	WILLIAMS, K
SEWAGE PUMP STATION BERG	202200398501	06/27/2022	6/27/2022	0	25	WILLIAMS, K
SEWAGE PUMP STATION BERG	202200418001	07/04/2022	7/5/2022	1	25	WILLIAMS, K
SEWAGE PUMP STATION BERG	202200435501	07/11/2022	7/11/2022	0	25	WILLIAMS, K
SEWAGE PUMP STATION BERG	202200445401	07/18/2022	7/18/2022	0	25	WILLIAMS, K
SEWAGE PUMP STATION BERG	202200452801	07/25/2022	7/25/2022	0	25	JAMES, S.
SEWAGE PUMP STATION BERG	202200464301	08/01/2022	8/3/2022	2	25	DANIELS, R
SEWAGE PUMP STATION BERG	202200482301	08/08/2022	8/8/2022	0	25	WILLIAMS, K
SEWAGE PUMP STATION BERG	202200491401	08/15/2022	8/15/2022	0	25	WILLIAMS, K
SEWAGE PUMP STATION BERG	202200501101	08/22/2022	8/22/2022	0	25	CASANOVA, A.
SEWAGE PUMP STATION BERG	202200512501	08/29/2022	8/29/2022	0	25	WILLIAMS, K

<u>STATION NAME</u>	<u>W/O No.</u>	<u>ACTUAL START DATE</u>	<u>COMP. DATE</u>	<u>NO OF DAYS</u>	<u>PIECES OF EQUIP.</u>	<u>COMPLETED BY</u>
<b>SEWAGE PUMP STATION BERG</b>						
SEWAGE PUMP STATION BERG	202200529601	09/05/2022	9/6/2022	1	25	PRICE, L
SEWAGE PUMP STATION BERG	202200539301	09/12/2022	9/12/2022	0	25	WILLIAMS, K
SEWAGE PUMP STATION BERG	202200547501	09/19/2022	9/19/2022	0	25	CASANOVA, A.
SEWAGE PUMP STATION BERG	202200560001	09/26/2022	9/26/2022	0	25	WILLIAMS, K
SEWAGE PUMP STATION BERG	202200580301	10/03/2022	10/3/2022	0	25	WILLIAMS, K
SEWAGE PUMP STATION BERG	202200599401	10/10/2022	10/10/2022	0	25	WILLIAMS, K
SEWAGE PUMP STATION BERG	202200613501	10/17/2022	10/17/2022	0	25	WILLIAMS, K
SEWAGE PUMP STATION BERG	202200623201	10/24/2022	10/27/2022	3	25	SMITH, M.
SEWAGE PUMP STATION BERG	202200632701	10/31/2022	10/31/2022	0	25	WILLIAMS, K
SEWAGE PUMP STATION BERG	202200652001	11/07/2022	11/7/2022	0	25	WILLIAMS, K
SEWAGE PUMP STATION BERG	202200662001	11/14/2022	11/14/2022	0	25	WILLIAMS, K
SEWAGE PUMP STATION BERG	202200672301	11/21/2022	11/21/2022	0	25	WILLIAMS, K
SEWAGE PUMP STATION BERG	202200681701	11/28/2022	11/28/2022	0	25	CASANOVA, A.
SEWAGE PUMP STATION BERG	202200692001	12/05/2022	12/5/2022	0	25	CASANOVA, A.
SEWAGE PUMP STATION BERG	202200714001	12/12/2022	12/14/2022	2	25	CASANOVA, A.
SEWAGE PUMP STATION BERG	202200723001	12/19/2022	12/19/2022	0	25	WILLIAMS, K
SEWAGE PUMP STATION BERG	202200732501	12/26/2022	12/26/2022	0	25	WILLIAMS, K

COUNT = 52

**SEWAGE PUMP STATION BLVD X**

SEWAGE PUMP STATION BLVD X	202200005201	01/03/2022	1/4/2022	1	22	MEGGS, C.
SEWAGE PUMP STATION BLVD X	202200056901	01/10/2022	1/10/2022	0	22	MEGGS, C.
SEWAGE PUMP STATION BLVD X	202200080401	01/17/2022	1/18/2022	1	22	CASANOVA, A.
SEWAGE PUMP STATION BLVD X	202200108501	01/24/2022	1/24/2022	0	22	CASANOVA, A.
SEWAGE PUMP STATION BLVD X	202200119201	01/31/2022	1/31/2022	0	22	ADAMS, M.
SEWAGE PUMP STATION BLVD X	202200136001	02/07/2022	2/7/2022	0	22	MEGGS, C.
SEWAGE PUMP STATION BLVD X	202200146801	02/14/2022	2/14/2022	0	22	MEGGS, C.
SEWAGE PUMP STATION BLVD X	202200157001	02/21/2022	2/21/2022	0	22	MEGGS, C.
SEWAGE PUMP STATION BLVD X	202200167001	02/28/2022	2/28/2022	0	22	CASANOVA, A.
SEWAGE PUMP STATION BLVD X	202200183901	03/07/2022	3/7/2022	0	22	MEGGS, C.
SEWAGE PUMP STATION BLVD X	202200192901	03/14/2022	3/14/2022	0	22	MEGGS, C.
SEWAGE PUMP STATION BLVD X	202200203101	03/21/2022	3/21/2022	0	22	MEGGS, C.
SEWAGE PUMP STATION BLVD X	202200219601	03/28/2022	3/28/2022	0	22	MEGGS, C.
SEWAGE PUMP STATION BLVD X	202200243501	04/04/2022	4/4/2022	0	22	CASANOVA, A.
SEWAGE PUMP STATION BLVD X	202200256001	04/11/2022	4/11/2022	0	22	CASANOVA, A.
SEWAGE PUMP STATION BLVD X	202200265401	04/18/2022	4/18/2022	0	22	CASANOVA, A.
SEWAGE PUMP STATION BLVD X	202200274601	04/25/2022	4/25/2022	0	22	CASANOVA, A.
SEWAGE PUMP STATION BLVD X	202200283901	05/02/2022	5/2/2022	0	22	CASANOVA, A.
SEWAGE PUMP STATION BLVD X	202200302601	05/09/2022	5/9/2022	0	22	CASANOVA, A.
SEWAGE PUMP STATION BLVD X	202200312901	05/16/2022	5/16/2022	0	22	CASANOVA, A.
SEWAGE PUMP STATION BLVD X	202200324501	05/23/2022	5/23/2022	0	22	CASANOVA, A.
SEWAGE PUMP STATION BLVD X	202200334101	05/30/2022	5/31/2022	1	22	CASANOVA, A.
SEWAGE PUMP STATION BLVD X	202200354301	06/06/2022	6/8/2022	2	22	CASANOVA, A.
SEWAGE PUMP STATION BLVD X	202200365801	06/13/2022	6/13/2022	0	22	CASANOVA, A.
SEWAGE PUMP STATION BLVD X	202200381201	06/20/2021	6/21/2022	366	22	CASANOVA, A.
SEWAGE PUMP STATION BLVD X	202200398201	06/27/2022	6/27/2022	0	22	CASANOVA, A.
SEWAGE PUMP STATION BLVD X	202200417701	07/04/2022	7/5/2022	1	22	CASANOVA, A.
SEWAGE PUMP STATION BLVD X	202200435201	07/11/2022	7/11/2022	0	22	HORTON, J.
SEWAGE PUMP STATION BLVD X	202200445101	07/18/2022	7/18/2022	0	22	CASANOVA, A.
SEWAGE PUMP STATION BLVD X	202200452501	07/25/2022	7/25/2022	0	22	CASANOVA, A.
SEWAGE PUMP STATION BLVD X	202200464001	08/01/2022	8/3/2022	2	22	DANIELS, R
SEWAGE PUMP STATION BLVD X	202200482001	08/08/2022	8/8/2022	0	22	CASANOVA, A.
SEWAGE PUMP STATION BLVD X	202200491101	08/15/2022	8/15/2022	0	22	DANIELS, R

<u>STATION NAME</u>	<u>W/O No.</u>	<u>ACTUAL START DATE</u>	<u>COMP. DATE</u>	<u>NO OF DAYS</u>	<u>PIECES OF EQUIP.</u>	<u>COMPLETED BY</u>
<b>SEWAGE PUMP STATION BLVD X</b>						
SEWAGE PUMP STATION BLVD X	202200500801	08/22/2022	8/22/2022	0	22	DANIELS, R
SEWAGE PUMP STATION BLVD X	202200512201	08/29/2022	8/29/2022	0	22	DANIELS, R
SEWAGE PUMP STATION BLVD X	202200529301	09/05/2022	9/6/2022	1	22	DANIELS, R
SEWAGE PUMP STATION BLVD X	202200539001	09/12/2022	9/12/2022	0	22	DANIELS, R
SEWAGE PUMP STATION BLVD X	202200547201	09/19/2022	9/19/2022	0	22	DANIELS, R
SEWAGE PUMP STATION BLVD X	202200559701	09/26/2022	9/26/2022	0	22	DANIELS, R
SEWAGE PUMP STATION BLVD X	202200580001	10/03/2022	10/3/2022	0	22	DANIELS, R
SEWAGE PUMP STATION BLVD X	202200599101	10/10/2022	10/10/2022	0	22	DANIELS, R
SEWAGE PUMP STATION BLVD X	202200613201	10/17/2022	10/18/2022	1	22	DANIELS, R
SEWAGE PUMP STATION BLVD X	202200622901	10/24/2022	10/24/2022	0	22	DANIELS, R
SEWAGE PUMP STATION BLVD X	202200632401	10/31/2022	10/31/2022	0	22	DANIELS, R
SEWAGE PUMP STATION BLVD X	202200651701	11/07/2022	11/7/2022	0	22	CASANOVA, A.
SEWAGE PUMP STATION BLVD X	202200661701	11/14/2022	11/14/2022	0	22	DANIELS, R
SEWAGE PUMP STATION BLVD X	202200672001	11/21/2022	11/21/2022	0	22	DANIELS, R
SEWAGE PUMP STATION BLVD X	202200681401	11/28/2022	11/28/2022	0	22	DANIELS, R
SEWAGE PUMP STATION BLVD X	202200691701	12/05/2022	12/5/2022	0	22	DANIELS, R
SEWAGE PUMP STATION BLVD X	202200713701	12/12/2022	12/14/2022	2	22	DANIELS, R
SEWAGE PUMP STATION BLVD X	202200722701	12/19/2022	12/19/2022	0	22	DANIELS, R
SEWAGE PUMP STATION BLVD X	202200732201	12/26/2022	12/26/2022	0	22	DANIELS, R

COUNT = 52

**SEWAGE PUMP STATION BRIARWOOD**

SEWAGE PUMP STATION BRIARWOOD	202200002301	01/03/2022	1/4/2022	1	25	CASANOVA, A.
SEWAGE PUMP STATION BRIARWOOD	202200054001	01/10/2022	1/10/2022	0	25	PRICE, L
SEWAGE PUMP STATION BRIARWOOD	202200077501	01/17/2022	1/18/2022	1	25	WILLIAMS, K
SEWAGE PUMP STATION BRIARWOOD	202200105601	01/24/2022	1/24/2022	0	25	CASANOVA, A.
SEWAGE PUMP STATION BRIARWOOD	202200116301	01/31/2022	1/31/2022	0	25	WILLIAMS, K
SEWAGE PUMP STATION BRIARWOOD	202200133101	02/07/2022	2/7/2022	0	25	WILLIAMS, K
SEWAGE PUMP STATION BRIARWOOD	202200143901	02/14/2022	2/14/2022	0	25	WILLIAMS, K
SEWAGE PUMP STATION BRIARWOOD	202200154101	02/21/2022	2/23/2022	2	25	WILLIAMS, K
SEWAGE PUMP STATION BRIARWOOD	202200164101	02/28/2022	2/28/2022	0	25	WILLIAMS, K
SEWAGE PUMP STATION BRIARWOOD	202200181001	03/07/2022	3/7/2022	0	25	WILLIAMS, K
SEWAGE PUMP STATION BRIARWOOD	202200190001	03/14/2022	3/14/2022	0	25	WILLIAMS, K
SEWAGE PUMP STATION BRIARWOOD	202200200201	03/21/2022	3/21/2022	0	25	WILLIAMS, K
SEWAGE PUMP STATION BRIARWOOD	202200216701	03/28/2022	3/28/2022	0	25	WILLIAMS, K
SEWAGE PUMP STATION BRIARWOOD	202200240601	04/04/2022	4/4/2022	0	25	JAMES, S.
SEWAGE PUMP STATION BRIARWOOD	202200253101	04/11/2022	4/11/2022	0	25	WILLIAMS, K
SEWAGE PUMP STATION BRIARWOOD	202200262501	04/18/2022	4/18/2022	0	25	WILLIAMS, K
SEWAGE PUMP STATION BRIARWOOD	202200271701	04/25/2022	4/25/2022	0	25	WILLIAMS, K
SEWAGE PUMP STATION BRIARWOOD	202200281001	05/02/2022	5/2/2022	0	25	WILLIAMS, K
SEWAGE PUMP STATION BRIARWOOD	202200299701	05/09/2022	5/9/2022	0	25	WILLIAMS, K
SEWAGE PUMP STATION BRIARWOOD	202200310001	05/16/2022	5/16/2022	0	25	WILLIAMS, K
SEWAGE PUMP STATION BRIARWOOD	202200321601	05/23/2022	5/23/2022	0	25	WILLIAMS, K
SEWAGE PUMP STATION BRIARWOOD	202200331201	05/30/2022	5/31/2022	1	25	WILLIAMS, K
SEWAGE PUMP STATION BRIARWOOD	202200351401	06/06/2022	6/9/2022	3	25	PRICE, L
SEWAGE PUMP STATION BRIARWOOD	202200362901	06/13/2022	6/13/2022	0	25	PRICE, L
SEWAGE PUMP STATION BRIARWOOD	202200378301	06/20/2022	6/21/2022	1	25	WILLIAMS, K
SEWAGE PUMP STATION BRIARWOOD	202200395301	06/27/2022	6/27/2022	0	25	WILLIAMS, K
SEWAGE PUMP STATION BRIARWOOD	202200414801	07/04/2022	7/5/2022	1	25	WILLIAMS, K
SEWAGE PUMP STATION BRIARWOOD	202200432301	07/11/2022	7/11/2022	0	25	WILLIAMS, K
SEWAGE PUMP STATION BRIARWOOD	202200442201	07/18/2022	7/18/2022	0	25	WILLIAMS, K
SEWAGE PUMP STATION BRIARWOOD	202200449601	07/25/2022	7/25/2022	0	25	ADAMS, M.
SEWAGE PUMP STATION BRIARWOOD	202200461101	08/01/2022	8/3/2022	2	25	DANIELS, R

<u>STATION NAME</u>	<u>W/O No.</u>	<u>ACTUAL START DATE</u>	<u>COMP. DATE</u>	<u>NO OF DAYS</u>	<u>PIECES OF EQUIP.</u>	<u>COMPLETED BY</u>
<b>SEWAGE PUMP STATION BRIARWOOD</b>						
SEWAGE PUMP STATION BRIARWOOD	202200479101	08/08/2022	8/8/2022	0	25	WILLIAMS, K
SEWAGE PUMP STATION BRIARWOOD	202200488201	08/15/2022	8/15/2022	0	25	WILLIAMS, K
SEWAGE PUMP STATION BRIARWOOD	202200497901	08/22/2022	8/22/2022	0	25	CASANOVA, A.
SEWAGE PUMP STATION BRIARWOOD	202200509301	08/29/2022	8/29/2022	0	25	WILLIAMS, K
SEWAGE PUMP STATION BRIARWOOD	202200526401	09/05/2022	9/6/2022	1	25	PRICE, L
SEWAGE PUMP STATION BRIARWOOD	202200536101	09/12/2022	9/12/2022	0	25	WILLIAMS, K
SEWAGE PUMP STATION BRIARWOOD	202200544301	09/19/2022	9/19/2022	0	25	CASANOVA, A.
SEWAGE PUMP STATION BRIARWOOD	202200556801	09/26/2022	9/26/2022	0	25	WILLIAMS, K
SEWAGE PUMP STATION BRIARWOOD	202200577101	10/03/2022	10/3/2022	0	25	WILLIAMS, K
SEWAGE PUMP STATION BRIARWOOD	202200596201	10/10/2022	10/10/2022	0	25	WILLIAMS, K
SEWAGE PUMP STATION BRIARWOOD	202200610301	10/17/2022	10/17/2022	0	25	WILLIAMS, K
SEWAGE PUMP STATION BRIARWOOD	202200620001	10/24/2022	10/24/2022	0	25	WILLIAMS, K
SEWAGE PUMP STATION BRIARWOOD	202200629501	10/31/2022	10/31/2022	0	25	WILLIAMS, K
SEWAGE PUMP STATION BRIARWOOD	202200648801	11/07/2022	11/7/2022	0	25	WILLIAMS, K
SEWAGE PUMP STATION BRIARWOOD	202200658801	11/14/2022	11/14/2022	0	25	WILLIAMS, K
SEWAGE PUMP STATION BRIARWOOD	202200669101	11/21/2022	11/21/2022	0	25	WILLIAMS, K
SEWAGE PUMP STATION BRIARWOOD	202200678501	11/28/2022	11/28/2022	0	25	CASANOVA, A.
SEWAGE PUMP STATION BRIARWOOD	202200688801	12/05/2022	12/5/2022	0	25	CASANOVA, A.
SEWAGE PUMP STATION BRIARWOOD	202200705101	12/12/2022	12/12/2022	0	25	CASANOVA, A.
SEWAGE PUMP STATION BRIARWOOD	202200719801	12/19/2022	12/19/2022	0	25	WILLIAMS, K
SEWAGE PUMP STATION BRIARWOOD	202200729301	12/26/2022	12/26/2022	0	25	WILLIAMS, K

COUNT = 52

**SEWAGE PUMP STATION BULLARD**

SEWAGE PUMP STATION BULLARD	202200006401	01/03/2022	1/4/2022	1	26	ADAMS, M.
SEWAGE PUMP STATION BULLARD	202200058101	01/10/2022	1/10/2022	0	26	HORTON, J.
SEWAGE PUMP STATION BULLARD	202200081601	01/17/2022	1/18/2022	1	26	JOHNSON, L.
SEWAGE PUMP STATION BULLARD	202200109701	01/24/2022	1/24/2022	0	26	ADAMS, M.
SEWAGE PUMP STATION BULLARD	202200120401	01/31/2022	1/31/2022	0	26	JOHNSON, L.
SEWAGE PUMP STATION BULLARD	202200137201	02/07/2022	2/7/2022	0	26	JOHNSON, L.
SEWAGE PUMP STATION BULLARD	202200148001	02/14/2022	2/14/2022	0	26	JOHNSON, L.
SEWAGE PUMP STATION BULLARD	202200158201	02/21/2022	2/23/2022	2	26	JOHNSON, L.
SEWAGE PUMP STATION BULLARD	202200168201	02/28/2022	2/28/2022	0	26	JOHNSON, L.
SEWAGE PUMP STATION BULLARD	202200185101	03/07/2022	3/7/2022	0	26	JOHNSON, L.
SEWAGE PUMP STATION BULLARD	202200194101	03/14/2022	3/14/2022	0	26	JOHNSON, L.
SEWAGE PUMP STATION BULLARD	202200204301	03/21/2022	3/22/2022	1	26	ADAMS, M.
SEWAGE PUMP STATION BULLARD	202200220801	03/28/2022	3/28/2022	0	26	ADAMS, M.
SEWAGE PUMP STATION BULLARD	202200244701	04/04/2022	4/4/2022	0	26	ADAMS, M.
SEWAGE PUMP STATION BULLARD	202200257201	04/11/2022	4/11/2022	0	26	JOHNSON, L.
SEWAGE PUMP STATION BULLARD	202200266601	04/18/2022	4/18/2022	0	26	MEGGS, C.
SEWAGE PUMP STATION BULLARD	202200275801	04/25/2022	4/25/2022	0	26	CASANOVA, A.
SEWAGE PUMP STATION BULLARD	202200285101	05/02/2022	5/3/2022	1	26	ADAMS, M.
SEWAGE PUMP STATION BULLARD	202200303801	05/09/2022	5/9/2022	0	26	ADAMS, M.
SEWAGE PUMP STATION BULLARD	202200314101	05/16/2022	5/16/2022	0	26	ADAMS, M.
SEWAGE PUMP STATION BULLARD	202200325701	05/23/2022	5/23/2022	0	26	JOHNSON, L.
SEWAGE PUMP STATION BULLARD	202200335301	05/30/2022	5/31/2022	1	26	JOHNSON, L.
SEWAGE PUMP STATION BULLARD	202200355501	06/06/2022	6/9/2022	3	26	JOHNSON, L.
SEWAGE PUMP STATION BULLARD	202200367001	06/13/2022	6/14/2022	1	26	JOHNSON, L.
SEWAGE PUMP STATION BULLARD	202200382401	06/20/2022	6/21/2022	1	26	JOHNSON, L.
SEWAGE PUMP STATION BULLARD	202200399401	06/27/2022	6/28/2022	1	26	ADAMS, M.
SEWAGE PUMP STATION BULLARD	202200418901	07/04/2022	7/5/2022	1	26	ADAMS, M.
SEWAGE PUMP STATION BULLARD	202200436401	07/11/2022	7/11/2022	0	26	PRICE, L
SEWAGE PUMP STATION BULLARD	202200446301	07/18/2022	7/18/2022	0	26	JOHNSON, L.



<u>STATION NAME</u>	<u>W/O No.</u>	<u>ACTUAL START DATE</u>	<u>COMP. DATE</u>	<u>NO OF DAYS</u>	<u>PIECES OF EQUIP.</u>	<u>COMPLETED BY</u>
<b>SEWAGE PUMP STATION BULLARD</b>						
SEWAGE PUMP STATION BULLARD	202200453701	07/25/2022	7/25/2022	0	26	JOHNSON, L.
SEWAGE PUMP STATION BULLARD	202200465201	08/01/2022	8/3/2022	2	26	JOHNSON, L.
SEWAGE PUMP STATION BULLARD	202200483201	08/08/2022	8/8/2022	0	26	ADAMS, M.
SEWAGE PUMP STATION BULLARD	202200492301	08/15/2022	8/15/2022	0	26	JOHNSON, L.
SEWAGE PUMP STATION BULLARD	202200502001	08/22/2022	8/22/2022	0	26	ADAMS, M.
SEWAGE PUMP STATION BULLARD	202200513401	08/29/2022	8/29/2022	0	26	JOHNSON, L.
SEWAGE PUMP STATION BULLARD	202200530501	09/05/2022	9/6/2022	1	26	HORTON, J.
SEWAGE PUMP STATION BULLARD	202200540201	09/12/2022	9/12/2022	0	26	JOHNSON, L.
SEWAGE PUMP STATION BULLARD	202200548401	09/19/2022	9/19/2022	0	26	JOHNSON, L.
SEWAGE PUMP STATION BULLARD	202200560901	09/26/2022	9/26/2022	0	26	JOHNSON, L.
SEWAGE PUMP STATION BULLARD	202200581201	10/03/2022	10/3/2022	0	26	ADAMS, M.
SEWAGE PUMP STATION BULLARD	202200600301	10/10/2022	10/10/2022	0	26	JOHNSON, L.
SEWAGE PUMP STATION BULLARD	202200614401	10/17/2022	10/19/2022	2	26	ADAMS, M.
SEWAGE PUMP STATION BULLARD	202200624101	10/24/2022	10/24/2022	0	26	JOHNSON, L.
SEWAGE PUMP STATION BULLARD	202200633601	10/31/2022	10/31/2022	0	26	JOHNSON, L.
SEWAGE PUMP STATION BULLARD	202200652901	11/07/2022	11/9/2022	2	26	ADAMS, M.
SEWAGE PUMP STATION BULLARD	202200662901	11/14/2022	11/14/2022	0	26	JOHNSON, L.
SEWAGE PUMP STATION BULLARD	202200673201	11/21/2022	11/21/2022	0	26	ADAMS, M.
SEWAGE PUMP STATION BULLARD	202200682601	11/28/2022	12/1/2022	3	26	JOHNSON, L.
SEWAGE PUMP STATION BULLARD	202200692901	12/05/2022	12/5/2022	0	26	JOHNSON, L.
SEWAGE PUMP STATION BULLARD	202200714901	12/12/2022	12/14/2022	2	26	JOHNSON, L.
SEWAGE PUMP STATION BULLARD	202200723901	12/19/2022	12/19/2022	0	26	JOHNSON, L.
SEWAGE PUMP STATION BULLARD	202200733401	12/26/2022	12/26/2022	0	26	JOHNSON, L.

COUNT = 52

**SEWAGE PUMP STATION BURKE**

SEWAGE PUMP STATION BURKE	202200002901	01/03/2022	1/4/2022	1	21	CASANOVA, A.
SEWAGE PUMP STATION BURKE	202200054601	01/10/2022	1/10/2022	0	21	PRICE, L
SEWAGE PUMP STATION BURKE	202200078101	01/17/2022	1/18/2022	1	21	WILLIAMS, K
SEWAGE PUMP STATION BURKE	202200106201	01/24/2022	1/24/2022	0	21	CASANOVA, A.
SEWAGE PUMP STATION BURKE	202200116901	01/31/2022	1/31/2022	0	21	WILLIAMS, K
SEWAGE PUMP STATION BURKE	202200133701	02/07/2022	2/7/2022	0	21	WILLIAMS, K
SEWAGE PUMP STATION BURKE	202200144501	02/14/2022	2/14/2022	0	21	WILLIAMS, K
SEWAGE PUMP STATION BURKE	202200154701	02/21/2022	2/21/2022	0	21	WILLIAMS, K
SEWAGE PUMP STATION BURKE	202200164701	02/28/2022	2/28/2022	0	21	WILLIAMS, K
SEWAGE PUMP STATION BURKE	202200181601	03/07/2022	3/7/2022	0	21	WILLIAMS, K
SEWAGE PUMP STATION BURKE	202200190601	03/14/2022	3/14/2022	0	21	WILLIAMS, K
SEWAGE PUMP STATION BURKE	202200200801	03/21/2022	3/21/2022	0	21	WILLIAMS, K
SEWAGE PUMP STATION BURKE	202200217301	03/28/2022	3/28/2022	0	21	WILLIAMS, K
SEWAGE PUMP STATION BURKE	202200241201	04/04/2022	4/4/2022	0	21	JAMES, S.
SEWAGE PUMP STATION BURKE	202200253701	04/11/2022	4/11/2022	0	21	WILLIAMS, K
SEWAGE PUMP STATION BURKE	202200263101	04/18/2022	4/18/2022	0	21	WILLIAMS, K
SEWAGE PUMP STATION BURKE	202200272301	04/25/2022	4/25/2022	0	21	WILLIAMS, K
SEWAGE PUMP STATION BURKE	202200281601	05/02/2022	5/2/2022	0	21	WILLIAMS, K
SEWAGE PUMP STATION BURKE	202200300301	05/09/2022	5/9/2022	0	21	WILLIAMS, K
SEWAGE PUMP STATION BURKE	202200310601	05/16/2022	5/16/2022	0	21	WILLIAMS, K
SEWAGE PUMP STATION BURKE	202200322201	05/23/2022	5/23/2022	0	21	WILLIAMS, K
SEWAGE PUMP STATION BURKE	202200331801	05/30/2022	5/31/2022	1	21	WILLIAMS, K
SEWAGE PUMP STATION BURKE	202200352001	06/06/2022	6/9/2022	3	21	PRICE, L
SEWAGE PUMP STATION BURKE	202200363501	06/13/2022	6/13/2022	0	21	PRICE, L
SEWAGE PUMP STATION BURKE	202200378901	06/20/2022	6/21/2022	1	21	WILLIAMS, K
SEWAGE PUMP STATION BURKE	202200395901	06/27/2022	6/27/2022	0	21	WILLIAMS, K
SEWAGE PUMP STATION BURKE	202200415401	07/04/2022	7/5/2022	1	21	WILLIAMS, K

<u>STATION NAME</u>	<u>W/O No.</u>	<u>ACTUAL START DATE</u>	<u>COMP. DATE</u>	<u>NO OF DAYS</u>	<u>PIECES OF EQUIP.</u>	<u>COMPLETED BY</u>
<b>SEWAGE PUMP STATION BURKE</b>						
SEWAGE PUMP STATION BURKE	202200432901	07/11/2022	7/11/2022	0	21	WILLIAMS, K
SEWAGE PUMP STATION BURKE	202200442801	07/18/2022	7/18/2022	0	21	WILLIAMS, K
SEWAGE PUMP STATION BURKE	202200450201	07/25/2022	7/25/2022	0	21	JAMES, S.
SEWAGE PUMP STATION BURKE	202200461701	08/01/2022	8/3/2022	2	21	ADAMS, M.
SEWAGE PUMP STATION BURKE	202200479701	08/08/2022	8/8/2022	0	21	WILLIAMS, K
SEWAGE PUMP STATION BURKE	202200488801	08/15/2022	8/15/2022	0	21	WILLIAMS, K
SEWAGE PUMP STATION BURKE	202200498501	08/22/2022	8/22/2022	0	21	CASANOVA, A.
SEWAGE PUMP STATION BURKE	202200509901	08/29/2022	8/29/2022	0	21	WILLIAMS, K
SEWAGE PUMP STATION BURKE	202200527001	09/05/2022	9/6/2022	1	21	PRICE, L
SEWAGE PUMP STATION BURKE	202200536701	09/12/2022	9/12/2022	0	21	WILLIAMS, K
SEWAGE PUMP STATION BURKE	202200544901	09/19/2022	9/19/2022	0	21	CASANOVA, A.
SEWAGE PUMP STATION BURKE	202200557401	09/26/2022	9/26/2022	0	21	WILLIAMS, K
SEWAGE PUMP STATION BURKE	202200577701	10/03/2022	10/3/2022	0	21	WILLIAMS, K
SEWAGE PUMP STATION BURKE	202200596801	10/10/2022	10/10/2022	0	21	WILLIAMS, K
SEWAGE PUMP STATION BURKE	202200610901	10/17/2022	10/17/2022	0	21	WILLIAMS, K
SEWAGE PUMP STATION BURKE	202200620601	10/24/2022	10/24/2022	0	21	WILLIAMS, K
SEWAGE PUMP STATION BURKE	202200630101	10/31/2022	10/31/2022	0	21	WILLIAMS, K
SEWAGE PUMP STATION BURKE	202200649401	11/07/2022	11/7/2022	0	21	WILLIAMS, K
SEWAGE PUMP STATION BURKE	202200659401	11/14/2022	11/14/2022	0	21	WILLIAMS, K
SEWAGE PUMP STATION BURKE	202200669701	11/21/2022	11/21/2022	0	21	WILLIAMS, K
SEWAGE PUMP STATION BURKE	202200679101	11/28/2022	11/28/2022	0	21	CASANOVA, A.
SEWAGE PUMP STATION BURKE	202200689401	12/05/2022	12/5/2022	0	21	CASANOVA, A.
SEWAGE PUMP STATION BURKE	202200705701	12/12/2022	12/12/2022	0	21	CASANOVA, A.
SEWAGE PUMP STATION BURKE	202200720401	12/19/2022	12/19/2022	0	21	WILLIAMS, K
SEWAGE PUMP STATION BURKE	202200729901	12/26/2022	12/26/2022	0	21	WILLIAMS, K

COUNT = 52

**SEWAGE PUMP STATION CASTLE MANOR**

SEWAGE PUMP STATION CASTLE MANOR	202200005901	01/03/2022	1/4/2022	1	27	ADAMS, M.
SEWAGE PUMP STATION CASTLE MANOR	202200057601	01/10/2022	1/10/2022	0	27	HORTON, J.
SEWAGE PUMP STATION CASTLE MANOR	202200081101	01/17/2022	1/18/2022	1	27	JOHNSON, L.
SEWAGE PUMP STATION CASTLE MANOR	202200109201	01/24/2022	1/24/2022	0	27	ADAMS, M.
SEWAGE PUMP STATION CASTLE MANOR	202200119901	01/31/2022	1/31/2022	0	27	JOHNSON, L.
SEWAGE PUMP STATION CASTLE MANOR	202200136701	02/07/2022	2/7/2022	0	27	JOHNSON, L.
SEWAGE PUMP STATION CASTLE MANOR	202200147501	02/14/2022	2/14/2022	0	27	JOHNSON, L.
SEWAGE PUMP STATION CASTLE MANOR	202200157701	02/21/2022	2/22/2022	1	27	JOHNSON, L.
SEWAGE PUMP STATION CASTLE MANOR	202200167701	02/28/2022	2/28/2022	0	27	JOHNSON, L.
SEWAGE PUMP STATION CASTLE MANOR	202200184601	03/07/2022	3/7/2022	0	27	JOHNSON, L.
SEWAGE PUMP STATION CASTLE MANOR	202200193601	03/14/2022	3/14/2022	0	27	JOHNSON, L.
SEWAGE PUMP STATION CASTLE MANOR	202200203801	03/21/2022	3/22/2022	1	27	ADAMS, M.
SEWAGE PUMP STATION CASTLE MANOR	202200220301	03/28/2022	3/28/2022	0	27	ADAMS, M.
SEWAGE PUMP STATION CASTLE MANOR	202200244201	04/04/2022	4/4/2022	0	27	ADAMS, M.
SEWAGE PUMP STATION CASTLE MANOR	202200256701	04/11/2022	4/11/2022	0	27	JOHNSON, L.
SEWAGE PUMP STATION CASTLE MANOR	202200266101	04/18/2022	4/18/2022	0	27	MEGGS, C.
SEWAGE PUMP STATION CASTLE MANOR	202200275301	04/25/2022	4/25/2022	0	27	JAMES, S.
SEWAGE PUMP STATION CASTLE MANOR	202200284601	05/02/2022	5/2/2022	0	27	ADAMS, M.
SEWAGE PUMP STATION CASTLE MANOR	202200303301	05/09/2022	5/9/2022	0	27	ADAMS, M.
SEWAGE PUMP STATION CASTLE MANOR	202200313601	05/16/2022	5/16/2022	0	27	ADAMS, M.
SEWAGE PUMP STATION CASTLE MANOR	202200325201	05/23/2022	5/23/2022	0	27	JOHNSON, L.
SEWAGE PUMP STATION CASTLE MANOR	202200334801	05/30/2022	5/31/2022	1	27	WORTMANN, R.
SEWAGE PUMP STATION CASTLE MANOR	202200355001	06/06/2022	6/9/2022	3	27	JOHNSON, L.
SEWAGE PUMP STATION CASTLE MANOR	202200366501	06/13/2022	6/14/2022	1	27	JOHNSON, L.
SEWAGE PUMP STATION CASTLE MANOR	202200381901	06/20/2022	6/21/2022	1	27	JOHNSON, L.

<u>STATION NAME</u>	<u>W/O No.</u>	<u>ACTUAL START DATE</u>	<u>COMP. DATE</u>	<u>NO OF DAYS</u>	<u>PIECES OF EQUIP.</u>	<u>COMPLETED BY</u>
<b>SEWAGE PUMP STATION CASTLE MANOR</b>						
SEWAGE PUMP STATION CASTLE MANOR	202200398901	06/27/2022	6/27/2022	0	27	ADAMS, M.
SEWAGE PUMP STATION CASTLE MANOR	202200418401	07/04/2022	7/5/2022	1	27	ADAMS, M.
SEWAGE PUMP STATION CASTLE MANOR	202200435901	07/11/2022	7/11/2022	0	27	PRICE, L
SEWAGE PUMP STATION CASTLE MANOR	202200445801	07/18/2022	7/19/2022	1	27	JOHNSON, L.
SEWAGE PUMP STATION CASTLE MANOR	202200453201	07/25/2022	7/25/2022	0	27	JOHNSON, L.
SEWAGE PUMP STATION CASTLE MANOR	202200464701	08/01/2022	8/3/2022	2	27	JOHNSON, L.
SEWAGE PUMP STATION CASTLE MANOR	202200482701	08/08/2022	8/8/2022	0	27	ADAMS, M.
SEWAGE PUMP STATION CASTLE MANOR	202200491801	08/15/2022	8/15/2022	0	27	JOHNSON, L.
SEWAGE PUMP STATION CASTLE MANOR	202200501501	08/22/2022	8/22/2022	0	27	ADAMS, M.
SEWAGE PUMP STATION CASTLE MANOR	202200512901	08/29/2022	8/29/2022	0	27	JOHNSON, L.
SEWAGE PUMP STATION CASTLE MANOR	202200530001	09/05/2022	9/6/2022	1	27	HORTON, J.
SEWAGE PUMP STATION CASTLE MANOR	202200539701	09/12/2022	9/12/2022	0	27	JOHNSON, L.
SEWAGE PUMP STATION CASTLE MANOR	202200547901	09/19/2022	9/19/2022	0	27	JOHNSON, L.
SEWAGE PUMP STATION CASTLE MANOR	202200560401	09/26/2022	9/26/2022	0	27	JOHNSON, L.
SEWAGE PUMP STATION CASTLE MANOR	202200580701	10/03/2022	10/3/2022	0	27	ADAMS, M.
SEWAGE PUMP STATION CASTLE MANOR	202200599801	10/10/2022	10/10/2022	0	27	JOHNSON, L.
SEWAGE PUMP STATION CASTLE MANOR	202200613901	10/17/2022	10/19/2022	2	27	ADAMS, M.
SEWAGE PUMP STATION CASTLE MANOR	202200623601	10/24/2022	10/24/2022	0	27	JOHNSON, L.
SEWAGE PUMP STATION CASTLE MANOR	202200633101	10/31/2022	10/31/2022	0	27	JOHNSON, L.
SEWAGE PUMP STATION CASTLE MANOR	202200652401	11/07/2022	11/9/2022	2	27	ADAMS, M.
SEWAGE PUMP STATION CASTLE MANOR	202200662401	11/14/2022	11/14/2022	0	27	JOHNSON, L.
SEWAGE PUMP STATION CASTLE MANOR	202200672701	11/21/2022	11/21/2022	0	27	ADAMS, M.
SEWAGE PUMP STATION CASTLE MANOR	202200682101	11/28/2022	12/1/2022	3	27	JOHNSON, L.
SEWAGE PUMP STATION CASTLE MANOR	202200692401	12/05/2022	12/5/2022	0	27	JOHNSON, L.
SEWAGE PUMP STATION CASTLE MANOR	202200714401	12/12/2022	12/14/2022	2	27	JOHNSON, L.
SEWAGE PUMP STATION CASTLE MANOR	202200723401	12/19/2022	12/19/2022	0	27	JOHNSON, L.
SEWAGE PUMP STATION CASTLE MANOR	202200732901	12/26/2022	12/27/2022	1	27	JOHNSON, L.

COUNT = 52

**SEWAGE PUMP STATION CERISE**

SEWAGE PUMP STATION CERISE	202200002401	01/03/2022	1/4/2022	1	28	ADAMS, M.
SEWAGE PUMP STATION CERISE	202200054101	01/10/2022	1/10/2022	0	28	HORTON, J.
SEWAGE PUMP STATION CERISE	202200077601	01/17/2022	1/18/2022	1	28	JOHNSON, L.
SEWAGE PUMP STATION CERISE	202200105701	01/24/2022	1/24/2022	0	28	ADAMS, M.
SEWAGE PUMP STATION CERISE	202200116401	01/31/2022	1/31/2022	0	28	JOHNSON, L.
SEWAGE PUMP STATION CERISE	202200133201	02/07/2022	2/7/2022	0	28	JOHNSON, L.
SEWAGE PUMP STATION CERISE	202200144001	02/14/2022	2/14/2022	0	28	JOHNSON, L.
SEWAGE PUMP STATION CERISE	202200154201	02/21/2022	2/23/2022	2	28	JOHNSON, L.
SEWAGE PUMP STATION CERISE	202200164201	02/28/2022	2/28/2022	0	28	JOHNSON, L.
SEWAGE PUMP STATION CERISE	202200181101	03/07/2022	3/7/2022	0	28	JOHNSON, L.
SEWAGE PUMP STATION CERISE	202200190101	03/14/2022	3/14/2022	0	28	JOHNSON, L.
SEWAGE PUMP STATION CERISE	202200200301	03/21/2022	3/22/2022	1	28	ADAMS, M.
SEWAGE PUMP STATION CERISE	202200216801	03/28/2022	3/28/2022	0	28	ADAMS, M.
SEWAGE PUMP STATION CERISE	202200240701	04/04/2022	4/4/2022	0	28	ADAMS, M.
SEWAGE PUMP STATION CERISE	202200253201	04/11/2022	4/11/2022	0	28	JOHNSON, L.
SEWAGE PUMP STATION CERISE	202200262601	04/18/2022	4/18/2022	0	28	MEGGS, C.
SEWAGE PUMP STATION CERISE	202200271801	04/25/2022	4/25/2022	0	28	JAMES, S.
SEWAGE PUMP STATION CERISE	202200281101	05/02/2022	5/2/2022	0	28	ADAMS, M.
SEWAGE PUMP STATION CERISE	202200299801	05/09/2022	5/9/2022	0	28	ADAMS, M.
SEWAGE PUMP STATION CERISE	202200310101	05/16/2022	5/16/2022	0	28	ADAMS, M.
SEWAGE PUMP STATION CERISE	202200321701	05/23/2022	5/23/2022	0	28	JOHNSON, L.
SEWAGE PUMP STATION CERISE	202200331301	05/30/2022	5/31/2022	1	28	WORTMANN, R.
SEWAGE PUMP STATION CERISE	202200351501	06/06/2022	6/9/2022	3	28	JOHNSON, L.

<u>STATION NAME</u>	<u>W/O No.</u>	<u>ACTUAL START DATE</u>	<u>COMP. DATE</u>	<u>NO OF DAYS</u>	<u>PIECES OF EQUIP.</u>	<u>COMPLETED BY</u>
<b>SEWAGE PUMP STATION CERISE</b>						
SEWAGE PUMP STATION CERISE	202200363001	06/13/2022	6/14/2022	1	28	JOHNSON, L.
SEWAGE PUMP STATION CERISE	202200378401	06/20/2022	6/21/2022	1	28	JOHNSON, L.
SEWAGE PUMP STATION CERISE	202200395401	06/27/2022	6/27/2022	0	28	ADAMS, M.
SEWAGE PUMP STATION CERISE	202200414901	07/04/2022	7/5/2022	1	28	ADAMS, M.
SEWAGE PUMP STATION CERISE	202200432401	07/11/2022	7/11/2022	0	28	PRICE, L
SEWAGE PUMP STATION CERISE	202200442301	07/18/2022	7/19/2022	1	28	JOHNSON, L.
SEWAGE PUMP STATION CERISE	202200449701	07/25/2022	7/25/2022	0	28	JOHNSON, L.
SEWAGE PUMP STATION CERISE	202200461201	08/01/2022	8/3/2022	2	28	JOHNSON, L.
SEWAGE PUMP STATION CERISE	202200479201	08/08/2022	8/8/2022	0	28	ADAMS, M.
SEWAGE PUMP STATION CERISE	202200488301	08/15/2022	8/15/2022	0	28	JOHNSON, L.
SEWAGE PUMP STATION CERISE	202200498001	08/22/2022	8/22/2022	0	28	ADAMS, M.
SEWAGE PUMP STATION CERISE	202200509401	08/29/2022	8/29/2022	0	28	JOHNSON, L.
SEWAGE PUMP STATION CERISE	202200526501	09/05/2022	9/9/2022	4	28	HORTON, J.
SEWAGE PUMP STATION CERISE	202200536201	09/12/2022	9/12/2022	0	28	JOHNSON, L.
SEWAGE PUMP STATION CERISE	202200544401	09/19/2022	9/19/2022	0	28	JOHNSON, L.
SEWAGE PUMP STATION CERISE	202200556901	09/26/2022	9/26/2022	0	28	JOHNSON, L.
SEWAGE PUMP STATION CERISE	202200577201	10/03/2022	10/3/2022	0	28	ADAMS, M.
SEWAGE PUMP STATION CERISE	202200596301	10/10/2022	10/10/2022	0	28	JOHNSON, L.
SEWAGE PUMP STATION CERISE	202200610401	10/17/2022	10/19/2022	2	28	ADAMS, M.
SEWAGE PUMP STATION CERISE	202200620101	10/24/2022	10/24/2022	0	28	JOHNSON, L.
SEWAGE PUMP STATION CERISE	202200629601	10/31/2022	10/31/2022	0	28	JOHNSON, L.
SEWAGE PUMP STATION CERISE	202200648901	11/07/2022	11/9/2022	2	28	ADAMS, R.
SEWAGE PUMP STATION CERISE	202200658901	11/14/2022	11/14/2022	0	28	JOHNSON, L.
SEWAGE PUMP STATION CERISE	202200669201	11/21/2022	11/21/2022	0	28	ADAMS, M.
SEWAGE PUMP STATION CERISE	202200678601	11/28/2022	12/1/2022	3	28	JOHNSON, L.
SEWAGE PUMP STATION CERISE	202200688901	12/05/2022	12/5/2022	0	28	JOHNSON, L.
SEWAGE PUMP STATION CERISE	202200705201	12/12/2022	12/14/2022	2	28	JOHNSON, L.
SEWAGE PUMP STATION CERISE	202200719901	12/19/2022	12/19/2022	0	28	JOHNSON, L.
SEWAGE PUMP STATION CERISE	202200729401	12/26/2022	12/27/2022	1	28	JOHNSON, L.

COUNT = 52

**SEWAGE PUMP STATION CHICKASAW**

SEWAGE PUMP STATION CHICKASAW	202200006001	01/03/2022	1/4/2022	1	27	PRICE, L
SEWAGE PUMP STATION CHICKASAW	202200057701	01/10/2022	1/11/2022	1	27	MARTIN, D
SEWAGE PUMP STATION CHICKASAW	202200081201	01/17/2022	1/18/2022	1	27	MARTIN, D
SEWAGE PUMP STATION CHICKASAW	202200109301	01/24/2022	1/24/2022	0	27	PRICE, L
SEWAGE PUMP STATION CHICKASAW	202200120001	01/31/2022	1/31/2022	0	27	PRICE, L
SEWAGE PUMP STATION CHICKASAW	202200136801	02/07/2022	2/7/2022	0	27	PRICE, L
SEWAGE PUMP STATION CHICKASAW	202200147601	02/14/2022	2/14/2022	0	27	PRICE, L
SEWAGE PUMP STATION CHICKASAW	202200157801	02/21/2022	2/23/2022	2	27	MARTIN, D
SEWAGE PUMP STATION CHICKASAW	202200167801	02/28/2022	2/28/2022	0	27	PRICE, L
SEWAGE PUMP STATION CHICKASAW	202200184701	03/07/2022	3/7/2022	0	27	PRICE, L
SEWAGE PUMP STATION CHICKASAW	202200193701	03/14/2022	3/14/2022	0	27	PRICE, L
SEWAGE PUMP STATION CHICKASAW	202200203901	03/21/2022	3/21/2022	0	27	PRICE, L
SEWAGE PUMP STATION CHICKASAW	202200220401	03/28/2022	3/28/2022	0	27	PRICE, L
SEWAGE PUMP STATION CHICKASAW	202200244301	04/04/2022	4/4/2022	0	27	PRICE, L
SEWAGE PUMP STATION CHICKASAW	202200256801	04/11/2022	4/11/2022	0	27	MEGGS, C.
SEWAGE PUMP STATION CHICKASAW	202200266201	04/18/2022	4/18/2022	0	27	PRICE, L
SEWAGE PUMP STATION CHICKASAW	202200275401	04/25/2022	4/25/2022	0	27	PRICE, L
SEWAGE PUMP STATION CHICKASAW	202200284701	05/02/2022	5/2/2022	0	27	MEGGS, C.
SEWAGE PUMP STATION CHICKASAW	202200303401	05/09/2022	5/9/2022	0	27	MEGGS, C.
SEWAGE PUMP STATION CHICKASAW	202200313701	05/16/2022	5/16/2022	0	27	PRICE, L
SEWAGE PUMP STATION CHICKASAW	202200325301	05/23/2022	5/23/2022	0	27	MEGGS, C.

<u>STATION NAME</u>	<u>W/O No.</u>	<u>ACTUAL START DATE</u>	<u>COMP. DATE</u>	<u>NO OF DAYS</u>	<u>PIECES OF EQUIP.</u>	<u>COMPLETED BY</u>
<b>SEWAGE PUMP STATION CHICKASAW</b>						
SEWAGE PUMP STATION CHICKASAW	202200334901	05/30/2022	5/31/2022	1	27	MEGGS, C.
SEWAGE PUMP STATION CHICKASAW	202200355101	06/06/2022	6/9/2022	3	27	MEGGS, C.
SEWAGE PUMP STATION CHICKASAW	202200366601	06/13/2022	6/13/2022	0	27	MEGGS, C.
SEWAGE PUMP STATION CHICKASAW	202200382001	06/20/2021	6/21/2022	366	27	MEGGS, C.
SEWAGE PUMP STATION CHICKASAW	202200399001	06/27/2022	6/27/2022	0	27	MEGGS, C.
SEWAGE PUMP STATION CHICKASAW	202200418501	07/04/2022	7/5/2022	1	27	MEGGS, C.
SEWAGE PUMP STATION CHICKASAW	202200436001	07/11/2022	7/11/2022	0	27	MEGGS, C.
SEWAGE PUMP STATION CHICKASAW	202200445901	07/18/2022	7/18/2022	0	27	PRICE, L
SEWAGE PUMP STATION CHICKASAW	202200453301	07/25/2022	7/25/2022	0	27	PRICE, L
SEWAGE PUMP STATION CHICKASAW	202200464801	08/01/2022	8/3/2022	2	27	DENNIS, L
SEWAGE PUMP STATION CHICKASAW	202200482801	08/08/2022	8/8/2022	0	27	PRICE, L
SEWAGE PUMP STATION CHICKASAW	202200491901	08/15/2022	8/15/2022	0	27	PRICE, L
SEWAGE PUMP STATION CHICKASAW	202200501601	08/22/2022	8/22/2022	0	27	PRICE, L
SEWAGE PUMP STATION CHICKASAW	202200513001	08/29/2022	8/29/2022	0	27	PRICE, L
SEWAGE PUMP STATION CHICKASAW	202200530101	09/05/2022	9/6/2022	1	27	DENNIS, L
SEWAGE PUMP STATION CHICKASAW	202200539801	09/12/2022	9/12/2022	0	27	ADAMS, M.
SEWAGE PUMP STATION CHICKASAW	202200548001	09/19/2022	9/19/2022	0	27	MEGGS, C.
SEWAGE PUMP STATION CHICKASAW	202200560501	09/26/2022	9/26/2022	0	27	MEGGS, C.
SEWAGE PUMP STATION CHICKASAW	202200580801	10/03/2022	10/3/2022	0	27	MEGGS, C.
SEWAGE PUMP STATION CHICKASAW	202200599901	10/10/2022	10/10/2022	0	27	MEGGS, C.
SEWAGE PUMP STATION CHICKASAW	202200614001	10/17/2022	10/17/2022	0	27	MEGGS, C.
SEWAGE PUMP STATION CHICKASAW	202200623701	10/24/2022	10/24/2022	0	27	MEGGS, C.
SEWAGE PUMP STATION CHICKASAW	202200633201	10/31/2022	10/31/2022	0	27	MEGGS, C.
SEWAGE PUMP STATION CHICKASAW	202200652501	11/07/2022	11/7/2022	0	27	PRICE, L
SEWAGE PUMP STATION CHICKASAW	202200662501	11/14/2022	11/14/2022	0	27	MEGGS, C.
SEWAGE PUMP STATION CHICKASAW	202200672801	11/21/2022	11/21/2022	0	27	MEGGS, C.
SEWAGE PUMP STATION CHICKASAW	202200682201	11/28/2022	11/29/2022	1	27	MEGGS, C.
SEWAGE PUMP STATION CHICKASAW	202200692501	12/05/2022	12/5/2022	0	27	MEGGS, C.
SEWAGE PUMP STATION CHICKASAW	202200714501	12/12/2022	12/14/2022	2	27	MEGGS, C.
SEWAGE PUMP STATION CHICKASAW	202200723501	12/19/2022	12/19/2022	0	27	MEGGS, C.
SEWAGE PUMP STATION CHICKASAW	202200733001	12/26/2022	12/26/2022	0	27	MEGGS, C.

COUNT = 52

**SEWAGE PUMP STATION CITY PARK**

SEWAGE PUMP STATION CITY PARK	202200002501	01/03/2022	1/4/2022	1	18	PRICE, L
SEWAGE PUMP STATION CITY PARK	202200054201	01/10/2022	1/10/2022	0	18	MARTIN, D
SEWAGE PUMP STATION CITY PARK	202200077701	01/17/2022	1/18/2022	1	18	MARTIN, D
SEWAGE PUMP STATION CITY PARK	202200105801	01/24/2022	1/24/2022	0	18	PRICE, L
SEWAGE PUMP STATION CITY PARK	202200116501	01/31/2022	1/31/2022	0	18	PRICE, L
SEWAGE PUMP STATION CITY PARK	202200133301	02/07/2022	2/7/2022	0	18	PRICE, L
SEWAGE PUMP STATION CITY PARK	202200144101	02/14/2022	2/14/2022	0	18	JAMES, S.
SEWAGE PUMP STATION CITY PARK	202200154301	02/21/2022	2/23/2022	2	18	MARTIN, D
SEWAGE PUMP STATION CITY PARK	202200164301	02/28/2022	2/28/2022	0	18	PRICE, L
SEWAGE PUMP STATION CITY PARK	202200181201	03/07/2022	3/7/2022	0	18	PRICE, L
SEWAGE PUMP STATION CITY PARK	202200190201	03/14/2022	3/14/2022	0	18	PRICE, L
SEWAGE PUMP STATION CITY PARK	202200200401	03/21/2022	3/21/2022	0	18	PRICE, L
SEWAGE PUMP STATION CITY PARK	202200216901	03/28/2022	3/28/2022	0	18	PRICE, L
SEWAGE PUMP STATION CITY PARK	202200240801	04/04/2022	4/4/2022	0	18	PRICE, L
SEWAGE PUMP STATION CITY PARK	202200253301	04/11/2022	4/11/2022	0	18	MEGGS, C.
SEWAGE PUMP STATION CITY PARK	202200262701	04/18/2022	4/18/2022	0	18	PRICE, L
SEWAGE PUMP STATION CITY PARK	202200271901	04/25/2022	4/25/2022	0	18	PRICE, L
SEWAGE PUMP STATION CITY PARK	202200281201	05/02/2022	5/2/2022	0	18	MEGGS, C.
SEWAGE PUMP STATION CITY PARK	202200299901	05/09/2022	5/9/2022	0	18	MEGGS, C.

<u>STATION NAME</u>	<u>W/O No.</u>	<u>ACTUAL START DATE</u>	<u>COMP. DATE</u>	<u>NO OF DAYS</u>	<u>PIECES OF EQUIP.</u>	<u>COMPLETED BY</u>
SEWAGE PUMP STATION CITY PARK	202200310201	05/16/2022	5/16/2022	0	18	PRICE, L
SEWAGE PUMP STATION CITY PARK	202200321801	05/23/2022	5/23/2022	0	18	MEGGS, C.
SEWAGE PUMP STATION CITY PARK	202200331401	05/30/2022	5/31/2022	1	18	MEGGS, C.
SEWAGE PUMP STATION CITY PARK	202200351601	06/06/2022	6/9/2022	3	18	MEGGS, C.
SEWAGE PUMP STATION CITY PARK	202200363101	06/13/2022	6/13/2022	0	18	MEGGS, C.
SEWAGE PUMP STATION CITY PARK	202200378501	06/20/2022	6/21/2022	1	18	MEGGS, C.
SEWAGE PUMP STATION CITY PARK	202200395501	06/27/2022	6/27/2022	0	18	MEGGS, C.
SEWAGE PUMP STATION CITY PARK	202200415001	07/04/2022	7/5/2022	1	18	MEGGS, C.
SEWAGE PUMP STATION CITY PARK	202200432501	07/11/2022	7/11/2022	0	18	MEGGS, C.
SEWAGE PUMP STATION CITY PARK	202200442401	07/18/2022	7/18/2022	0	18	PRICE, L
SEWAGE PUMP STATION CITY PARK	202200449801	07/25/2022	7/25/2022	0	18	PRICE, L
SEWAGE PUMP STATION CITY PARK	202200461301	08/01/2022	8/3/2022	2	18	DENNIS, L
SEWAGE PUMP STATION CITY PARK	202200479301	08/08/2022	8/8/2022	0	18	PRICE, L
SEWAGE PUMP STATION CITY PARK	202200488401	08/15/2022	8/15/2022	0	18	PRICE, L
SEWAGE PUMP STATION CITY PARK	202200498101	08/22/2022	8/22/2022	0	18	PRICE, L
SEWAGE PUMP STATION CITY PARK	202200509501	08/29/2022	8/29/2022	0	18	PRICE, L
SEWAGE PUMP STATION CITY PARK	202200526601	09/05/2022	9/6/2022	1	18	DENNIS, L
SEWAGE PUMP STATION CITY PARK	202200536301	09/12/2022	9/12/2022	0	18	ADAMS, M.
SEWAGE PUMP STATION CITY PARK	202200544501	09/19/2022	9/19/2022	0	18	MEGGS, C.
SEWAGE PUMP STATION CITY PARK	202200557001	09/26/2022	9/26/2022	0	18	MEGGS, C.
SEWAGE PUMP STATION CITY PARK	202200577301	10/03/2022	10/3/2022	0	18	MEGGS, C.
SEWAGE PUMP STATION CITY PARK	202200596401	10/10/2022	10/10/2022	0	18	MEGGS, C.
SEWAGE PUMP STATION CITY PARK	202200610501	10/17/2022	10/18/2022	1	18	MEGGS, C.
SEWAGE PUMP STATION CITY PARK	202200620201	10/24/2022	10/24/2022	0	18	MEGGS, C.
SEWAGE PUMP STATION CITY PARK	202200629701	10/31/2022	10/31/2022	0	18	MEGGS, C.
SEWAGE PUMP STATION CITY PARK	202200649001	11/07/2022	11/7/2022	0	18	PRICE, L
SEWAGE PUMP STATION CITY PARK	202200659001	11/14/2022	11/14/2022	0	18	MEGGS, C.
SEWAGE PUMP STATION CITY PARK	202200669301	11/21/2022	11/21/2022	0	18	MEGGS, C.
SEWAGE PUMP STATION CITY PARK	202200678701	11/28/2022	11/29/2022	1	18	MEGGS, C.
SEWAGE PUMP STATION CITY PARK	202200689001	12/05/2022	12/5/2022	0	18	MEGGS, C.
SEWAGE PUMP STATION CITY PARK	202200705301	12/12/2022	12/13/2022	1	18	MEGGS, C.
SEWAGE PUMP STATION CITY PARK	202200720001	12/19/2022	12/19/2022	0	18	MEGGS, C.
SEWAGE PUMP STATION CITY PARK	202200729501	12/26/2022	12/26/2022	0	18	MEGGS, C.

COUNT = 52

**SEWAGE PUMP STATION CROWDER**

SEWAGE PUMP STATION CROWDER	202200002601	01/03/2022	1/5/2022	2	27	JOHNSON, L.
SEWAGE PUMP STATION CROWDER	202200054301	01/10/2022	1/10/2022	0	27	HORTON, J.
SEWAGE PUMP STATION CROWDER	202200077801	01/17/2022	1/18/2022	1	27	JOHNSON, L.
SEWAGE PUMP STATION CROWDER	202200105901	01/24/2022	1/24/2022	0	27	ADAMS, M.
SEWAGE PUMP STATION CROWDER	202200116601	01/31/2022	1/31/2022	0	27	JOHNSON, L.
SEWAGE PUMP STATION CROWDER	202200133401	02/07/2022	2/7/2022	0	27	JOHNSON, L.
SEWAGE PUMP STATION CROWDER	202200144201	02/14/2022	2/14/2022	0	27	JOHNSON, L.
SEWAGE PUMP STATION CROWDER	202200154401	02/21/2022	2/23/2022	2	27	JOHNSON, L.
SEWAGE PUMP STATION CROWDER	202200164401	02/28/2022	2/28/2022	0	27	JOHNSON, L.
SEWAGE PUMP STATION CROWDER	202200181301	03/07/2022	3/7/2022	0	27	JOHNSON, L.
SEWAGE PUMP STATION CROWDER	202200190301	03/14/2022	3/14/2022	0	27	WORTMANN, R.
SEWAGE PUMP STATION CROWDER	202200200501	03/21/2022	3/22/2022	1	27	ADAMS, M.
SEWAGE PUMP STATION CROWDER	202200217001	03/28/2022	3/28/2022	0	27	ADAMS, M.
SEWAGE PUMP STATION CROWDER	202200240901	04/04/2022	4/4/2022	0	27	ADAMS, M.
SEWAGE PUMP STATION CROWDER	202200253401	04/11/2022	4/11/2022	0	27	JOHNSON, L.
SEWAGE PUMP STATION CROWDER	202200262801	04/18/2022	4/18/2022	0	27	MEGGS, C.
SEWAGE PUMP STATION CROWDER	202200272001	04/25/2022	4/25/2022	0	27	SMITH, M.

<u>STATION NAME</u>	<u>W/O No.</u>	<u>ACTUAL START DATE</u>	<u>COMP. DATE</u>	<u>NO OF DAYS</u>	<u>PIECES OF EQUIP.</u>	<u>COMPLETED BY</u>
<b>SEWAGE PUMP STATION CROWDER</b>						
SEWAGE PUMP STATION CROWDER	202200281301	05/02/2022	5/2/2022	0	27	ADAMS, M.
SEWAGE PUMP STATION CROWDER	202200300001	05/09/2022	5/9/2022	0	27	ADAMS, M.
SEWAGE PUMP STATION CROWDER	202200310301	05/16/2022	5/16/2022	0	27	ADAMS, M.
SEWAGE PUMP STATION CROWDER	202200321901	05/23/2022	5/23/2022	0	27	JOHNSON, L.
SEWAGE PUMP STATION CROWDER	202200331501	05/30/2022	5/31/2022	1	27	JOHNSON, L.
SEWAGE PUMP STATION CROWDER	202200351701	06/06/2022	6/9/2022	3	27	JOHNSON, L.
SEWAGE PUMP STATION CROWDER	202200363201	06/13/2022	6/14/2022	1	27	JOHNSON, L.
SEWAGE PUMP STATION CROWDER	202200378601	06/20/2022	6/21/2022	1	27	JOHNSON, L.
SEWAGE PUMP STATION CROWDER	202200395601	06/27/2022	6/27/2022	0	27	ADAMS, M.
SEWAGE PUMP STATION CROWDER	202200415101	07/04/2022	7/5/2022	1	27	ADAMS, M.
SEWAGE PUMP STATION CROWDER	202200432601	07/11/2022	7/11/2022	0	27	PRICE, L
SEWAGE PUMP STATION CROWDER	202200442501	07/18/2022	7/19/2022	1	27	JOHNSON, L.
SEWAGE PUMP STATION CROWDER	202200449901	07/25/2022	7/25/2022	0	27	JOHNSON, L.
SEWAGE PUMP STATION CROWDER	202200461401	08/01/2022	8/3/2022	2	27	JOHNSON, L.
SEWAGE PUMP STATION CROWDER	202200479401	08/08/2022	8/8/2022	0	27	JOHNSON, L.
SEWAGE PUMP STATION CROWDER	202200488501	08/15/2022	8/15/2022	0	27	JOHNSON, L.
SEWAGE PUMP STATION CROWDER	202200498201	08/22/2022	8/22/2022	0	27	ADAMS, M.
SEWAGE PUMP STATION CROWDER	202200509601	08/29/2022	8/29/2022	0	27	JOHNSON, L.
SEWAGE PUMP STATION CROWDER	202200526701	09/05/2022	9/9/2022	4	27	HORTON, J.
SEWAGE PUMP STATION CROWDER	202200536401	09/12/2022	9/12/2022	0	27	JOHNSON, L.
SEWAGE PUMP STATION CROWDER	202200544601	09/19/2022	9/19/2022	0	27	JOHNSON, L.
SEWAGE PUMP STATION CROWDER	202200557101	09/26/2022	9/26/2022	0	27	JOHNSON, L.
SEWAGE PUMP STATION CROWDER	202200577401	10/03/2022	10/3/2022	0	27	ADAMS, M.
SEWAGE PUMP STATION CROWDER	202200596501	10/10/2022	10/10/2022	0	27	JOHNSON, L.
SEWAGE PUMP STATION CROWDER	202200610601	10/17/2022	10/19/2022	2	27	ADAMS, M.
SEWAGE PUMP STATION CROWDER	202200620301	10/24/2022	10/24/2022	0	27	JOHNSON, L.
SEWAGE PUMP STATION CROWDER	202200629801	10/31/2022	10/31/2022	0	27	JOHNSON, L.
SEWAGE PUMP STATION CROWDER	202200649101	11/07/2022	11/9/2022	2	27	ADAMS, M.
SEWAGE PUMP STATION CROWDER	202200659101	11/14/2022	11/14/2022	0	27	JOHNSON, L.
SEWAGE PUMP STATION CROWDER	202200669401	11/21/2022	11/21/2022	0	27	ADAMS, M.
SEWAGE PUMP STATION CROWDER	202200678801	11/28/2022	12/1/2022	3	27	JOHNSON, L.
SEWAGE PUMP STATION CROWDER	202200689101	12/05/2022	12/5/2022	0	27	JOHNSON, L.
SEWAGE PUMP STATION CROWDER	202200705401	12/12/2022	12/14/2022	2	27	JOHNSON, L.
SEWAGE PUMP STATION CROWDER	202200720101	12/19/2022	12/19/2022	0	27	JOHNSON, L.
SEWAGE PUMP STATION CROWDER	202200729601	12/26/2022	12/27/2022	1	27	JOHNSON, L.

COUNT = 52

**SEWAGE PUMP STATION DODT**

SEWAGE PUMP STATION DODT	202200002701	01/03/2022	1/4/2022	1	26	ADAMS, M.
SEWAGE PUMP STATION DODT	202200054401	01/10/2022	1/10/2022	0	26	HORTON, J.
SEWAGE PUMP STATION DODT	202200077901	01/17/2022	1/18/2022	1	26	JOHNSON, L.
SEWAGE PUMP STATION DODT	202200106001	01/24/2022	1/24/2022	0	26	ADAMS, M.
SEWAGE PUMP STATION DODT	202200116701	01/31/2022	1/31/2022	0	26	JOHNSON, L.
SEWAGE PUMP STATION DODT	202200133501	02/07/2022	2/7/2022	0	26	JOHNSON, L.
SEWAGE PUMP STATION DODT	202200144301	02/14/2022	2/14/2022	0	26	JOHNSON, L.
SEWAGE PUMP STATION DODT	202200154501	02/21/2022	2/23/2022	2	26	JOHNSON, L.
SEWAGE PUMP STATION DODT	202200164501	02/28/2022	2/28/2022	0	26	JOHNSON, L.
SEWAGE PUMP STATION DODT	202200181401	03/07/2022	3/7/2022	0	26	JOHNSON, L.
SEWAGE PUMP STATION DODT	202200190401	03/14/2022	3/14/2022	0	26	JOHNSON, L.
SEWAGE PUMP STATION DODT	202200200601	03/21/2022	3/22/2022	1	26	ADAMS, M.
SEWAGE PUMP STATION DODT	202200217101	03/28/2022	3/28/2022	0	26	ADAMS, M.
SEWAGE PUMP STATION DODT	202200241001	04/04/2022	4/4/2022	0	26	ADAMS, M.
SEWAGE PUMP STATION DODT	202200253501	04/11/2022	4/11/2022	0	26	JOHNSON, L.

<u>STATION NAME</u>	<u>W/O No.</u>	<u>ACTUAL START DATE</u>	<u>COMP. DATE</u>	<u>NO OF DAYS</u>	<u>PIECES OF EQUIP.</u>	<u>COMPLETED BY</u>
<b>SEWAGE PUMP STATION DODT</b>						
SEWAGE PUMP STATION DODT	202200262901	04/18/2022	4/18/2022	0	26	MEGGS, C.
SEWAGE PUMP STATION DODT	202200272101	04/25/2022	4/25/2022	0	26	PRICE, L
SEWAGE PUMP STATION DODT	202200281401	05/02/2022	5/2/2022	0	26	ADAMS, M.
SEWAGE PUMP STATION DODT	202200300101	05/09/2022	5/9/2022	0	26	ADAMS, M.
SEWAGE PUMP STATION DODT	202200310401	05/16/2022	5/16/2022	0	26	ADAMS, M.
SEWAGE PUMP STATION DODT	202200322001	05/23/2022	5/23/2022	0	26	JOHNSON, L.
SEWAGE PUMP STATION DODT	202200331601	05/30/2022	5/31/2022	1	26	WORTMANN, R.
SEWAGE PUMP STATION DODT	202200351801	06/06/2022	6/9/2022	3	26	JOHNSON, L.
SEWAGE PUMP STATION DODT	202200363301	06/13/2022	6/13/2022	0	26	JOHNSON, L.
SEWAGE PUMP STATION DODT	202200378701	06/20/2022	6/21/2022	1	26	JOHNSON, L.
SEWAGE PUMP STATION DODT	202200395701	06/27/2022	6/27/2022	0	26	ADAMS, M.
SEWAGE PUMP STATION DODT	202200415201	07/04/2022	7/5/2022	1	26	ADAMS, M.
SEWAGE PUMP STATION DODT	202200432701	07/11/2022	7/11/2022	0	26	PRICE, L
SEWAGE PUMP STATION DODT	202200442601	07/18/2022	7/19/2022	1	26	JOHNSON, L.
SEWAGE PUMP STATION DODT	202200450001	07/25/2022	7/25/2022	0	26	JOHNSON, L.
SEWAGE PUMP STATION DODT	202200461501	08/01/2022	8/3/2022	2	26	JOHNSON, L.
SEWAGE PUMP STATION DODT	202200479501	08/08/2022	8/8/2022	0	26	ADAMS, M.
SEWAGE PUMP STATION DODT	202200488601	08/15/2022	8/15/2022	0	26	JOHNSON, L.
SEWAGE PUMP STATION DODT	202200498301	08/22/2022	8/22/2022	0	26	ADAMS, M.
SEWAGE PUMP STATION DODT	202200509701	08/29/2022	8/29/2022	0	26	JOHNSON, L.
SEWAGE PUMP STATION DODT	202200526801	09/05/2022	9/6/2022	1	26	HORTON, J.
SEWAGE PUMP STATION DODT	202200536501	09/12/2022	9/12/2022	0	26	JOHNSON, L.
SEWAGE PUMP STATION DODT	202200544701	09/19/2022	9/19/2022	0	26	JOHNSON, L.
SEWAGE PUMP STATION DODT	202200557201	09/26/2022	9/26/2022	0	26	JOHNSON, L.
SEWAGE PUMP STATION DODT	202200577501	10/03/2022	10/3/2022	0	26	ADAMS, M.
SEWAGE PUMP STATION DODT	202200596601	10/10/2022	10/10/2022	0	26	JOHNSON, L.
SEWAGE PUMP STATION DODT	202200610701	10/17/2022	10/19/2022	2	26	ADAMS, M.
SEWAGE PUMP STATION DODT	202200620401	10/24/2022	10/24/2022	0	26	JOHNSON, L.
SEWAGE PUMP STATION DODT	202200629901	10/31/2022	10/31/2022	0	26	JOHNSON, L.
SEWAGE PUMP STATION DODT	202200649201	11/07/2022	11/9/2022	2	26	ADAMS, M.
SEWAGE PUMP STATION DODT	202200659201	11/14/2022	11/14/2022	0	26	JOHNSON, L.
SEWAGE PUMP STATION DODT	202200669501	11/21/2022	11/21/2022	0	26	ADAMS, M.
SEWAGE PUMP STATION DODT	202200678901	11/28/2022	12/1/2022	3	26	JOHNSON, L.
SEWAGE PUMP STATION DODT	202200689201	12/05/2022	12/5/2022	0	26	JOHNSON, L.
SEWAGE PUMP STATION DODT	202200705501	12/12/2022	12/14/2022	2	26	JOHNSON, L.
SEWAGE PUMP STATION DODT	202200720201	12/19/2022	12/19/2022	0	26	JOHNSON, L.
SEWAGE PUMP STATION DODT	202200729701	12/26/2022	12/27/2022	1	26	JOHNSON, L.

COUNT = 52

**SEWAGE PUMP STATION EASTOVER**

SEWAGE PUMP STATION EASTOVER	202200002801	01/03/2022	1/4/2022	1	25	CASANOVA, A.
SEWAGE PUMP STATION EASTOVER	202200054501	01/10/2022	1/10/2022	0	25	PRICE, L
SEWAGE PUMP STATION EASTOVER	202200078001	01/17/2022	1/18/2022	1	25	WILLIAMS, K
SEWAGE PUMP STATION EASTOVER	202200106101	01/24/2022	1/24/2022	0	25	CASANOVA, A.
SEWAGE PUMP STATION EASTOVER	202200116801	01/31/2022	1/31/2022	0	25	CASANOVA, A.
SEWAGE PUMP STATION EASTOVER	202200133601	02/07/2022	2/7/2022	0	25	WILLIAMS, K
SEWAGE PUMP STATION EASTOVER	202200144401	02/14/2022	2/14/2022	0	25	WILLIAMS, K
SEWAGE PUMP STATION EASTOVER	202200154601	02/21/2022	2/23/2022	2	25	WILLIAMS, K
SEWAGE PUMP STATION EASTOVER	202200164601	02/28/2022	2/28/2022	0	25	WILLIAMS, K
SEWAGE PUMP STATION EASTOVER	202200181501	03/07/2022	3/7/2022	0	25	WILLIAMS, K
SEWAGE PUMP STATION EASTOVER	202200190501	03/14/2022	3/14/2022	0	25	WILLIAMS, K
SEWAGE PUMP STATION EASTOVER	202200200701	03/21/2022	3/21/2022	0	25	WILLIAMS, K
SEWAGE PUMP STATION EASTOVER	202200217201	03/28/2022	3/28/2022	0	25	WILLIAMS, K



<u>STATION NAME</u>	<u>W/O No.</u>	<u>ACTUAL START DATE</u>	<u>COMP. DATE</u>	<u>NO OF DAYS</u>	<u>PIECES OF EQUIP.</u>	<u>COMPLETED BY</u>
<b>SEWAGE PUMP STATION EASTOVER</b>						
SEWAGE PUMP STATION EASTOVER	202200241101	04/04/2022	4/4/2022	0	25	JAMES, S.
SEWAGE PUMP STATION EASTOVER	202200253601	04/11/2022	4/11/2022	0	25	WILLIAMS, K
SEWAGE PUMP STATION EASTOVER	202200263001	04/18/2022	4/18/2022	0	25	WILLIAMS, K
SEWAGE PUMP STATION EASTOVER	202200272201	04/25/2022	4/25/2022	0	25	WILLIAMS, K
SEWAGE PUMP STATION EASTOVER	202200281501	05/02/2022	5/2/2022	0	25	WILLIAMS, K
SEWAGE PUMP STATION EASTOVER	202200300201	05/09/2022	5/9/2022	0	25	WILLIAMS, K
SEWAGE PUMP STATION EASTOVER	202200310501	05/16/2022	5/16/2022	0	25	WILLIAMS, K
SEWAGE PUMP STATION EASTOVER	202200322101	05/23/2022	5/23/2022	0	25	WILLIAMS, K
SEWAGE PUMP STATION EASTOVER	202200331701	05/30/2022	5/31/2022	1	25	WILLIAMS, K
SEWAGE PUMP STATION EASTOVER	202200351901	06/06/2022	6/9/2022	3	25	PRICE, L
SEWAGE PUMP STATION EASTOVER	202200363401	06/13/2022	6/13/2022	0	25	PRICE, L
SEWAGE PUMP STATION EASTOVER	202200378801	06/20/2022	6/21/2022	1	25	WILLIAMS, K
SEWAGE PUMP STATION EASTOVER	202200395801	06/27/2022	6/27/2022	0	25	WILLIAMS, K
SEWAGE PUMP STATION EASTOVER	202200415301	07/04/2022	7/5/2022	1	25	WILLIAMS, K
SEWAGE PUMP STATION EASTOVER	202200432801	07/11/2022	7/11/2022	0	25	WILLIAMS, K
SEWAGE PUMP STATION EASTOVER	202200442701	07/18/2022	7/18/2022	0	25	WILLIAMS, K
SEWAGE PUMP STATION EASTOVER	202200450101	07/25/2022	7/25/2022	0	25	ADAMS, M.
SEWAGE PUMP STATION EASTOVER	202200461601	08/01/2022	8/3/2022	2	25	ADAMS, M.
SEWAGE PUMP STATION EASTOVER	202200479601	08/08/2022	8/8/2022	0	25	WILLIAMS, K
SEWAGE PUMP STATION EASTOVER	202200488701	08/15/2022	8/15/2022	0	25	WILLIAMS, K
SEWAGE PUMP STATION EASTOVER	202200498401	08/22/2022	8/22/2022	0	25	CASANOVA, A.
SEWAGE PUMP STATION EASTOVER	202200509801	08/29/2022	8/29/2022	0	25	WILLIAMS, K
SEWAGE PUMP STATION EASTOVER	202200526901	09/05/2022	9/6/2022	1	25	PRICE, L
SEWAGE PUMP STATION EASTOVER	202200536601	09/12/2022	9/12/2022	0	25	WILLIAMS, K
SEWAGE PUMP STATION EASTOVER	202200544801	09/19/2022	9/19/2022	0	25	CASANOVA, A.
SEWAGE PUMP STATION EASTOVER	202200557301	09/26/2022	9/26/2022	0	25	WILLIAMS, K
SEWAGE PUMP STATION EASTOVER	202200577601	10/03/2022	10/3/2022	0	25	WILLIAMS, K
SEWAGE PUMP STATION EASTOVER	202200596701	10/10/2022	10/10/2022	0	25	WILLIAMS, K
SEWAGE PUMP STATION EASTOVER	202200610801	10/17/2022	10/17/2022	0	25	WILLIAMS, K
SEWAGE PUMP STATION EASTOVER	202200620501	10/24/2022	10/24/2022	0	25	WILLIAMS, K
SEWAGE PUMP STATION EASTOVER	202200630001	10/31/2022	10/31/2022	0	25	WILLIAMS, K
SEWAGE PUMP STATION EASTOVER	202200649301	11/07/2022	11/7/2022	0	25	WILLIAMS, K
SEWAGE PUMP STATION EASTOVER	202200659301	11/14/2022	11/14/2022	0	25	WILLIAMS, K
SEWAGE PUMP STATION EASTOVER	202200669601	11/21/2022	11/21/2022	0	25	WILLIAMS, K
SEWAGE PUMP STATION EASTOVER	202200679001	11/28/2022	11/28/2022	0	25	CASANOVA, A.
SEWAGE PUMP STATION EASTOVER	202200689301	12/05/2022	12/5/2022	0	25	CASANOVA, A.
SEWAGE PUMP STATION EASTOVER	202200705601	12/12/2022	12/12/2022	0	25	CASANOVA, A.
SEWAGE PUMP STATION EASTOVER	202200720301	12/19/2022	12/19/2022	0	25	WILLIAMS, K
SEWAGE PUMP STATION EASTOVER	202200729801	12/26/2022	12/26/2022	0	25	WILLIAMS, K

COUNT = 52

**SEWAGE PUMP STATION FOLGERS**

SEWAGE PUMP STATION FOLGERS	202200003001	01/03/2022	1/4/2022	1	21	MEGGS, C.
SEWAGE PUMP STATION FOLGERS	202200054701	01/10/2022	1/10/2022	0	21	MEGGS, C.
SEWAGE PUMP STATION FOLGERS	202200078201	01/17/2022	1/18/2022	1	21	CASANOVA, A.
SEWAGE PUMP STATION FOLGERS	202200106301	01/24/2022	1/24/2022	0	21	CASANOVA, A.
SEWAGE PUMP STATION FOLGERS	202200117001	01/31/2022	1/31/2022	0	21	CASANOVA, A.
SEWAGE PUMP STATION FOLGERS	202200133801	02/07/2022	2/7/2022	0	21	MEGGS, C.
SEWAGE PUMP STATION FOLGERS	202200144601	02/14/2022	2/14/2022	0	21	MEGGS, C.
SEWAGE PUMP STATION FOLGERS	202200154801	02/21/2022	2/21/2022	0	21	MEGGS, C.
SEWAGE PUMP STATION FOLGERS	202200164801	02/28/2022	2/28/2022	0	21	ADAMS, M.
SEWAGE PUMP STATION FOLGERS	202200181701	03/07/2022	3/7/2022	0	21	MEGGS, C.
SEWAGE PUMP STATION FOLGERS	202200190701	03/14/2022	3/14/2022	0	21	MEGGS, C.

<u>STATION NAME</u>	<u>W/O No.</u>	<u>ACTUAL START DATE</u>	<u>COMP. DATE</u>	<u>NO OF DAYS</u>	<u>PIECES OF EQUIP.</u>	<u>COMPLETED BY</u>
<b>SEWAGE PUMP STATION FOLGERS</b>						
SEWAGE PUMP STATION FOLGERS	202200200901	03/21/2022	3/21/2022	0	21	MEGGS, C.
SEWAGE PUMP STATION FOLGERS	202200217401	03/28/2022	3/28/2022	0	21	MEGGS, C.
SEWAGE PUMP STATION FOLGERS	202200241301	04/04/2022	4/4/2022	0	21	CASANOVA, A.
SEWAGE PUMP STATION FOLGERS	202200253801	04/11/2022	4/11/2022	0	21	CASANOVA, A.
SEWAGE PUMP STATION FOLGERS	202200263201	04/18/2022	4/18/2022	0	21	CASANOVA, A.
SEWAGE PUMP STATION FOLGERS	202200272401	04/25/2022	4/25/2022	0	21	CASANOVA, A.
SEWAGE PUMP STATION FOLGERS	202200281701	05/02/2022	5/2/2022	0	21	CASANOVA, A.
SEWAGE PUMP STATION FOLGERS	202200300401	05/09/2022	5/9/2022	0	21	CASANOVA, A.
SEWAGE PUMP STATION FOLGERS	202200310701	05/16/2022	5/16/2022	0	21	CASANOVA, A.
SEWAGE PUMP STATION FOLGERS	202200322301	05/23/2022	5/23/2022	0	21	CASANOVA, A.
SEWAGE PUMP STATION FOLGERS	202200331901	05/30/2022	5/31/2022	1	21	CASANOVA, A.
SEWAGE PUMP STATION FOLGERS	202200352101	06/06/2022	6/8/2022	2	21	CASANOVA, A.
SEWAGE PUMP STATION FOLGERS	202200363601	06/13/2022	6/13/2022	0	21	CASANOVA, A.
SEWAGE PUMP STATION FOLGERS	202200379001	06/20/2022	6/21/2022	1	21	CASANOVA, A.
SEWAGE PUMP STATION FOLGERS	202200396001	06/27/2022	6/27/2022	0	21	CASANOVA, A.
SEWAGE PUMP STATION FOLGERS	202200415501	07/04/2022	7/5/2022	1	21	CASANOVA, A.
SEWAGE PUMP STATION FOLGERS	202200433001	07/11/2022	7/11/2022	0	21	HORTON, J.
SEWAGE PUMP STATION FOLGERS	202200442901	07/18/2022	7/18/2022	0	21	CASANOVA, A.
SEWAGE PUMP STATION FOLGERS	202200450301	07/25/2022	7/25/2022	0	21	CASANOVA, A.
SEWAGE PUMP STATION FOLGERS	202200461801	08/01/2022	8/3/2022	2	21	DANIELS, R
SEWAGE PUMP STATION FOLGERS	202200479801	08/08/2022	8/8/2022	0	21	CASANOVA, A.
SEWAGE PUMP STATION FOLGERS	202200488901	08/15/2022	8/15/2022	0	21	DANIELS, R
SEWAGE PUMP STATION FOLGERS	202200498601	08/22/2022	8/22/2022	0	21	DANIELS, R
SEWAGE PUMP STATION FOLGERS	202200510001	08/29/2022	8/29/2022	0	21	DANIELS, R
SEWAGE PUMP STATION FOLGERS	202200527101	09/05/2022	9/6/2022	1	21	DANIELS, R
SEWAGE PUMP STATION FOLGERS	202200536801	09/12/2022	9/12/2022	0	21	DANIELS, R
SEWAGE PUMP STATION FOLGERS	202200545001	09/19/2022	9/19/2022	0	21	DANIELS, R
SEWAGE PUMP STATION FOLGERS	202200557501	09/26/2022	9/26/2022	0	21	DANIELS, R
SEWAGE PUMP STATION FOLGERS	202200577801	10/03/2022	10/3/2022	0	21	DANIELS, R
SEWAGE PUMP STATION FOLGERS	202200596901	10/10/2022	10/10/2022	0	21	DANIELS, R
SEWAGE PUMP STATION FOLGERS	202200611001	10/17/2022	10/18/2022	1	21	DANIELS, R
SEWAGE PUMP STATION FOLGERS	202200620701	10/24/2022	10/24/2022	0	21	DANIELS, R
SEWAGE PUMP STATION FOLGERS	202200630201	10/31/2022	10/31/2022	0	21	DANIELS, R
SEWAGE PUMP STATION FOLGERS	202200649501	11/07/2022	11/7/2022	0	21	CASANOVA, A.
SEWAGE PUMP STATION FOLGERS	202200659501	11/14/2022	11/14/2022	0	21	DANIELS, R
SEWAGE PUMP STATION FOLGERS	202200669801	11/21/2022	11/21/2022	0	21	CASANOVA, A.
SEWAGE PUMP STATION FOLGERS	202200679201	11/28/2022	11/28/2022	0	21	DANIELS, R
SEWAGE PUMP STATION FOLGERS	202200689501	12/05/2022	12/5/2022	0	21	DANIELS, R
SEWAGE PUMP STATION FOLGERS	202200705801	12/12/2022	12/12/2022	0	21	DANIELS, R
SEWAGE PUMP STATION FOLGERS	202200720501	12/19/2022	12/19/2022	0	21	DANIELS, R
SEWAGE PUMP STATION FOLGERS	202200730001	12/26/2022	12/27/2022	1	21	DANIELS, R

COUNT = 52

**SEWAGE PUMP STATION FRANCE/FLORIDA**

SEWAGE PUMP STATION FRANCE/FLORIDA	202200003101	01/03/2022	1/5/2022	2	26	SMITH, M.
SEWAGE PUMP STATION FRANCE/FLORIDA	202200054801	01/10/2022	1/10/2022	0	26	CASANOVA, A.
SEWAGE PUMP STATION FRANCE/FLORIDA	202200078301	01/17/2022	1/18/2022	1	26	SMITH, M.
SEWAGE PUMP STATION FRANCE/FLORIDA	202200106401	01/24/2022	1/24/2022	0	26	SMITH, M.
SEWAGE PUMP STATION FRANCE/FLORIDA	202200117101	01/31/2022	1/31/2022	0	26	SMITH, M.
SEWAGE PUMP STATION FRANCE/FLORIDA	202200133901	02/07/2022	2/7/2022	0	26	SMITH, M.
SEWAGE PUMP STATION FRANCE/FLORIDA	202200144701	02/14/2022	2/14/2022	0	26	ADAMS, M.
SEWAGE PUMP STATION FRANCE/FLORIDA	202200154901	02/21/2022	2/23/2022	2	26	SMITH, M.
SEWAGE PUMP STATION FRANCE/FLORIDA	202200164901	02/28/2022	2/28/2022	0	26	SMITH, M.

<u>STATION NAME</u>	<u>W/O No.</u>	<u>ACTUAL START DATE</u>	<u>COMP. DATE</u>	<u>NO OF DAYS</u>	<u>PIECES OF EQUIP.</u>	<u>COMPLETED BY</u>
<b>SEWAGE PUMP STATION FRANCE/FLORIDA</b>						
SEWAGE PUMP STATION FRANCE/FLORIDA	202200181801	03/07/2022	3/7/2022	0	26	ADAMS, M.
SEWAGE PUMP STATION FRANCE/FLORIDA	202200190801	03/14/2022	3/14/2022	0	26	SMITH, M.
SEWAGE PUMP STATION FRANCE/FLORIDA	202200201001	03/21/2022	3/22/2022	1	26	SMITH, M.
SEWAGE PUMP STATION FRANCE/FLORIDA	202200217501	03/28/2022	3/28/2022	0	26	SMITH, M.
SEWAGE PUMP STATION FRANCE/FLORIDA	202200241401	04/04/2022	4/4/2022	0	26	HORTON, J.
SEWAGE PUMP STATION FRANCE/FLORIDA	202200253901	04/11/2022	4/12/2022	1	26	SMITH, M.
SEWAGE PUMP STATION FRANCE/FLORIDA	202200263301	04/18/2022	4/18/2022	0	26	SMITH, M.
SEWAGE PUMP STATION FRANCE/FLORIDA	202200272501	04/25/2022	4/25/2022	0	26	SMITH, M.
SEWAGE PUMP STATION FRANCE/FLORIDA	202200281801	05/02/2022	5/2/2022	0	26	SMITH, M.
SEWAGE PUMP STATION FRANCE/FLORIDA	202200300501	05/09/2022	5/9/2022	0	26	SMITH, M.
SEWAGE PUMP STATION FRANCE/FLORIDA	202200310801	05/16/2022	5/17/2022	1	26	SMITH, M.
SEWAGE PUMP STATION FRANCE/FLORIDA	202200322401	05/23/2022	5/23/2022	0	26	SMITH, M.
SEWAGE PUMP STATION FRANCE/FLORIDA	202200332001	05/30/2022	5/31/2022	1	26	SMITH, M.
SEWAGE PUMP STATION FRANCE/FLORIDA	202200352201	06/06/2022	6/9/2022	3	26	SMITH, M.
SEWAGE PUMP STATION FRANCE/FLORIDA	202200363701	06/13/2022	6/14/2022	1	26	SMITH, M.
SEWAGE PUMP STATION FRANCE/FLORIDA	202200379101	06/20/2022	6/21/2022	1	26	JOHNSON, L.
SEWAGE PUMP STATION FRANCE/FLORIDA	202200396101	06/27/2022	6/27/2022	0	26	SMITH, M.
SEWAGE PUMP STATION FRANCE/FLORIDA	202200415601	07/04/2022	7/5/2022	1	26	SMITH, M.
SEWAGE PUMP STATION FRANCE/FLORIDA	202200433101	07/11/2022	7/11/2022	0	26	SMITH, M.
SEWAGE PUMP STATION FRANCE/FLORIDA	202200443001	07/18/2022	7/18/2022	0	26	SMITH, M.
SEWAGE PUMP STATION FRANCE/FLORIDA	202200450401	07/25/2022	7/25/2022	0	26	SMITH, M.
SEWAGE PUMP STATION FRANCE/FLORIDA	202200461901	08/01/2022	8/3/2022	2	26	SMITH, M.
SEWAGE PUMP STATION FRANCE/FLORIDA	202200479901	08/08/2022	8/8/2022	0	26	SMITH, M.
SEWAGE PUMP STATION FRANCE/FLORIDA	202200489001	08/15/2022	8/18/2022	3	26	SMITH, M.
SEWAGE PUMP STATION FRANCE/FLORIDA	202200498701	08/22/2022	8/22/2022	0	26	SMITH, M.
SEWAGE PUMP STATION FRANCE/FLORIDA	202200510101	08/29/2022	8/29/2022	0	26	SMITH, M.
SEWAGE PUMP STATION FRANCE/FLORIDA	202200527201	09/05/2022	9/6/2022	1	26	SMITH, M.
SEWAGE PUMP STATION FRANCE/FLORIDA	202200536901	09/12/2022	9/12/2022	0	26	SMITH, M.
SEWAGE PUMP STATION FRANCE/FLORIDA	202200545101	09/19/2022	9/19/2022	0	26	SMITH, M.
SEWAGE PUMP STATION FRANCE/FLORIDA	202200557601	09/26/2022	9/26/2022	0	26	SMITH, M.
SEWAGE PUMP STATION FRANCE/FLORIDA	202200577901	10/03/2022	10/3/2022	0	26	SMITH, M.
SEWAGE PUMP STATION FRANCE/FLORIDA	202200597001	10/10/2022	10/10/2022	0	26	SMITH, M.
SEWAGE PUMP STATION FRANCE/FLORIDA	202200611101	10/17/2022	10/19/2022	2	26	SMITH, M.
SEWAGE PUMP STATION FRANCE/FLORIDA	202200620801	10/24/2022	10/24/2022	0	26	SMITH, M.
SEWAGE PUMP STATION FRANCE/FLORIDA	202200630301	10/31/2022	10/31/2022	0	26	SMITH, M.
SEWAGE PUMP STATION FRANCE/FLORIDA	202200649601	11/07/2022	11/8/2022	1	26	SMITH, M.
SEWAGE PUMP STATION FRANCE/FLORIDA	202200659601	11/14/2022	11/14/2022	0	26	ADAMS, M.
SEWAGE PUMP STATION FRANCE/FLORIDA	202200669901	11/21/2022	11/21/2022	0	26	SMITH, M.
SEWAGE PUMP STATION FRANCE/FLORIDA	202200679301	11/28/2022	11/29/2022	1	26	SMITH, M.
SEWAGE PUMP STATION FRANCE/FLORIDA	202200689601	12/05/2022	12/5/2022	0	26	SMITH, M.
SEWAGE PUMP STATION FRANCE/FLORIDA	202200705901	12/12/2022	12/14/2022	2	26	SMITH, M.
SEWAGE PUMP STATION FRANCE/FLORIDA	202200720601	12/19/2022	12/19/2022	0	26	SMITH, M.
SEWAGE PUMP STATION FRANCE/FLORIDA	202200730101	12/26/2022	12/27/2022	1	26	SMITH, M.

COUNT = 52

**SEWAGE PUMP STATION GENTILLY OAKS**

SEWAGE PUMP STATION GENTILLY OAKS	202200005601	01/03/2022	1/4/2022	1	27	CASANOVA, A.
SEWAGE PUMP STATION GENTILLY OAKS	202200057301	01/10/2022	1/10/2022	0	27	PRICE, L
SEWAGE PUMP STATION GENTILLY OAKS	202200080801	01/17/2022	1/18/2022	1	27	WILLIAMS, K
SEWAGE PUMP STATION GENTILLY OAKS	202200108901	01/24/2022	1/24/2022	0	27	CASANOVA, A.
SEWAGE PUMP STATION GENTILLY OAKS	202200119601	01/31/2022	1/31/2022	0	27	WILLIAMS, K
SEWAGE PUMP STATION GENTILLY OAKS	202200136401	02/07/2022	2/7/2022	0	27	WILLIAMS, K
SEWAGE PUMP STATION GENTILLY OAKS	202200147201	02/14/2022	2/14/2022	0	27	WILLIAMS, K

<u>STATION NAME</u>	<u>W/O No.</u>	<u>ACTUAL START DATE</u>	<u>COMP. DATE</u>	<u>NO OF DAYS</u>	<u>PIECES OF EQUIP.</u>	<u>COMPLETED BY</u>
<b>SEWAGE PUMP STATION GENTILLY OAKS</b>						
SEWAGE PUMP STATION GENTILLY OAKS	202200157401	02/21/2022	2/23/2022	2	27	WILLIAMS, K
SEWAGE PUMP STATION GENTILLY OAKS	202200167401	02/28/2022	2/28/2022	0	27	WILLIAMS, K
SEWAGE PUMP STATION GENTILLY OAKS	202200184301	03/07/2022	3/7/2022	0	27	WILLIAMS, K
SEWAGE PUMP STATION GENTILLY OAKS	202200193301	03/14/2022	3/14/2022	0	27	WILLIAMS, K
SEWAGE PUMP STATION GENTILLY OAKS	202200203501	03/21/2022	3/21/2022	0	27	WILLIAMS, K
SEWAGE PUMP STATION GENTILLY OAKS	202200220001	03/28/2022	3/28/2022	0	27	WILLIAMS, K
SEWAGE PUMP STATION GENTILLY OAKS	202200243901	04/04/2022	4/4/2022	0	27	JAMES, S.
SEWAGE PUMP STATION GENTILLY OAKS	202200256401	04/11/2022	4/11/2022	0	27	WILLIAMS, K
SEWAGE PUMP STATION GENTILLY OAKS	202200265801	04/18/2022	4/18/2022	0	27	WILLIAMS, K
SEWAGE PUMP STATION GENTILLY OAKS	202200275001	04/25/2022	4/25/2022	0	27	WILLIAMS, K
SEWAGE PUMP STATION GENTILLY OAKS	202200284301	05/02/2022	5/2/2022	0	27	WILLIAMS, K
SEWAGE PUMP STATION GENTILLY OAKS	202200303001	05/09/2022	5/9/2022	0	27	WILLIAMS, K
SEWAGE PUMP STATION GENTILLY OAKS	202200313301	05/16/2022	5/16/2022	0	27	WILLIAMS, K
SEWAGE PUMP STATION GENTILLY OAKS	202200324901	05/23/2022	5/23/2022	0	27	WILLIAMS, K
SEWAGE PUMP STATION GENTILLY OAKS	202200334501	05/30/2022	5/31/2022	1	27	WILLIAMS, K
SEWAGE PUMP STATION GENTILLY OAKS	202200354701	06/06/2022	6/6/2022	0	27	PRICE, L
SEWAGE PUMP STATION GENTILLY OAKS	202200366201	06/13/2022	6/13/2022	0	27	PRICE, L
SEWAGE PUMP STATION GENTILLY OAKS	202200381601	06/20/2022	6/21/2022	1	27	WILLIAMS, K
SEWAGE PUMP STATION GENTILLY OAKS	202200398601	06/27/2022	6/27/2022	0	27	WILLIAMS, K
SEWAGE PUMP STATION GENTILLY OAKS	202200418101	07/04/2022	7/5/2022	1	27	WILLIAMS, K
SEWAGE PUMP STATION GENTILLY OAKS	202200435601	07/11/2022	7/11/2022	0	27	WILLIAMS, K
SEWAGE PUMP STATION GENTILLY OAKS	202200445501	07/18/2022	7/18/2022	0	27	WILLIAMS, K
SEWAGE PUMP STATION GENTILLY OAKS	202200452901	07/25/2022	7/25/2022	0	27	ADAMS, M.
SEWAGE PUMP STATION GENTILLY OAKS	202200464401	08/01/2022	8/3/2022	2	27	ADAMS, M.
SEWAGE PUMP STATION GENTILLY OAKS	202200482401	08/08/2022	8/8/2022	0	27	WILLIAMS, K
SEWAGE PUMP STATION GENTILLY OAKS	202200491501	08/15/2022	8/15/2022	0	27	WILLIAMS, K
SEWAGE PUMP STATION GENTILLY OAKS	202200501201	08/22/2022	8/22/2022	0	27	CASANOVA, A.
SEWAGE PUMP STATION GENTILLY OAKS	202200512601	08/29/2022	8/29/2022	0	27	WILLIAMS, K
SEWAGE PUMP STATION GENTILLY OAKS	202200529701	09/05/2022	9/6/2022	1	27	PRICE, L
SEWAGE PUMP STATION GENTILLY OAKS	202200539401	09/12/2022	9/12/2022	0	27	WILLIAMS, K
SEWAGE PUMP STATION GENTILLY OAKS	202200547601	09/19/2022	9/19/2022	0	27	CASANOVA, A.
SEWAGE PUMP STATION GENTILLY OAKS	202200560101	09/26/2022	9/26/2022	0	27	WILLIAMS, K
SEWAGE PUMP STATION GENTILLY OAKS	202200580401	10/03/2022	10/3/2022	0	27	WILLIAMS, K
SEWAGE PUMP STATION GENTILLY OAKS	202200599501	10/10/2022	10/10/2022	0	27	WILLIAMS, K
SEWAGE PUMP STATION GENTILLY OAKS	202200613601	10/17/2022	10/17/2022	0	27	WILLIAMS, K
SEWAGE PUMP STATION GENTILLY OAKS	202200623301	10/24/2022	10/24/2022	0	27	WILLIAMS, K
SEWAGE PUMP STATION GENTILLY OAKS	202200632801	10/31/2022	10/31/2022	0	27	WILLIAMS, K
SEWAGE PUMP STATION GENTILLY OAKS	202200652101	11/07/2022	11/7/2022	0	27	WILLIAMS, K
SEWAGE PUMP STATION GENTILLY OAKS	202200662101	11/14/2022	11/14/2022	0	27	WILLIAMS, K
SEWAGE PUMP STATION GENTILLY OAKS	202200672401	11/21/2022	11/21/2022	0	27	WILLIAMS, K
SEWAGE PUMP STATION GENTILLY OAKS	202200681801	11/28/2022	11/28/2022	0	27	CASANOVA, A.
SEWAGE PUMP STATION GENTILLY OAKS	202200692101	12/05/2022	12/5/2022	0	27	CASANOVA, A.
SEWAGE PUMP STATION GENTILLY OAKS	202200714101	12/12/2022	12/14/2022	2	27	CASANOVA, A.
SEWAGE PUMP STATION GENTILLY OAKS	202200723101	12/19/2022	12/19/2022	0	27	WILLIAMS, K
SEWAGE PUMP STATION GENTILLY OAKS	202200732601	12/26/2022	12/26/2022	0	27	WILLIAMS, K

COUNT = 52

**SEWAGE PUMP STATION INDUSTRIAL PARKWAY**

SEWAGE PUMP STATION INDUSTRIAL PARKWAY	202200003201	01/03/2022	1/4/2022	1	25	MEGGS, C.
SEWAGE PUMP STATION INDUSTRIAL PARKWAY	202200054901	01/10/2022	1/10/2022	0	25	MEGGS, C.
SEWAGE PUMP STATION INDUSTRIAL PARKWAY	202200078401	01/17/2022	1/18/2022	1	25	CASANOVA, A.
SEWAGE PUMP STATION INDUSTRIAL PARKWAY	202200106501	01/24/2022	1/24/2022	0	25	CASANOVA, A.
SEWAGE PUMP STATION INDUSTRIAL PARKWAY	202200117201	01/31/2022	1/31/2022	0	25	CASANOVA, A.

<u>STATION NAME</u>	<u>W/O No.</u>	<u>ACTUAL START DATE</u>	<u>COMP. DATE</u>	<u>NO OF DAYS</u>	<u>PIECES OF EQUIP.</u>	<u>COMPLETED BY</u>
<b>SEWAGE PUMP STATION INDUSTRIAL PARKWAY</b>						
SEWAGE PUMP STATION INDUSTRIAL PARKWAY	202200134001	02/07/2022	2/7/2022	0	25	MEGGS, C.
SEWAGE PUMP STATION INDUSTRIAL PARKWAY	202200144801	02/14/2022	2/14/2022	0	25	MEGGS, C.
SEWAGE PUMP STATION INDUSTRIAL PARKWAY	202200155001	02/21/2022	2/21/2022	0	25	MEGGS, C.
SEWAGE PUMP STATION INDUSTRIAL PARKWAY	202200165001	02/28/2022	2/28/2022	0	25	CASANOVA, A.
SEWAGE PUMP STATION INDUSTRIAL PARKWAY	202200181901	03/07/2022	3/7/2022	0	25	MEGGS, C.
SEWAGE PUMP STATION INDUSTRIAL PARKWAY	202200190901	03/14/2022	3/14/2022	0	25	MEGGS, C.
SEWAGE PUMP STATION INDUSTRIAL PARKWAY	202200201101	03/21/2022	3/21/2022	0	25	MEGGS, C.
SEWAGE PUMP STATION INDUSTRIAL PARKWAY	202200217601	03/28/2022	3/28/2022	0	25	MEGGS, C.
SEWAGE PUMP STATION INDUSTRIAL PARKWAY	202200241501	04/04/2022	4/4/2022	0	25	CASANOVA, A.
SEWAGE PUMP STATION INDUSTRIAL PARKWAY	202200254001	04/11/2022	4/11/2022	0	25	CASANOVA, A.
SEWAGE PUMP STATION INDUSTRIAL PARKWAY	202200263401	04/18/2022	4/18/2022	0	25	CASANOVA, A.
SEWAGE PUMP STATION INDUSTRIAL PARKWAY	202200272601	04/25/2022	4/25/2022	0	25	CASANOVA, A.
SEWAGE PUMP STATION INDUSTRIAL PARKWAY	202200281901	05/02/2022	5/2/2022	0	25	CASANOVA, A.
SEWAGE PUMP STATION INDUSTRIAL PARKWAY	202200300601	05/09/2022	5/9/2022	0	25	CASANOVA, A.
SEWAGE PUMP STATION INDUSTRIAL PARKWAY	202200310901	05/16/2022	5/16/2022	0	25	CASANOVA, A.
SEWAGE PUMP STATION INDUSTRIAL PARKWAY	202200322501	05/23/2022	5/23/2022	0	25	CASANOVA, A.
SEWAGE PUMP STATION INDUSTRIAL PARKWAY	202200332101	05/30/2022	5/31/2022	1	25	CASANOVA, A.
SEWAGE PUMP STATION INDUSTRIAL PARKWAY	202200352301	06/06/2022	6/8/2022	2	25	CASANOVA, A.
SEWAGE PUMP STATION INDUSTRIAL PARKWAY	202200363801	06/13/2022	6/13/2022	0	25	CASANOVA, A.
SEWAGE PUMP STATION INDUSTRIAL PARKWAY	202200379201	06/20/2022	6/21/2022	1	25	CASANOVA, A.
SEWAGE PUMP STATION INDUSTRIAL PARKWAY	202200396201	06/27/2022	6/27/2022	0	25	CASANOVA, A.
SEWAGE PUMP STATION INDUSTRIAL PARKWAY	202200415701	07/04/2022	7/5/2022	1	25	CASANOVA, A.
SEWAGE PUMP STATION INDUSTRIAL PARKWAY	202200433201	07/11/2022	7/11/2022	0	25	HORTON, J.
SEWAGE PUMP STATION INDUSTRIAL PARKWAY	202200443101	07/18/2022	7/18/2022	0	25	CASANOVA, A.
SEWAGE PUMP STATION INDUSTRIAL PARKWAY	202200450501	07/25/2022	7/25/2022	0	25	CASANOVA, A.
SEWAGE PUMP STATION INDUSTRIAL PARKWAY	202200462001	08/01/2022	8/3/2022	2	25	DANIELS, R
SEWAGE PUMP STATION INDUSTRIAL PARKWAY	202200480001	08/08/2022	8/8/2022	0	25	CASANOVA, A.
SEWAGE PUMP STATION INDUSTRIAL PARKWAY	202200489101	08/15/2022	8/15/2022	0	25	DANIELS, R
SEWAGE PUMP STATION INDUSTRIAL PARKWAY	202200498801	08/22/2022	8/22/2022	0	25	DANIELS, R
SEWAGE PUMP STATION INDUSTRIAL PARKWAY	202200510201	08/29/2022	8/29/2022	0	25	DANIELS, R
SEWAGE PUMP STATION INDUSTRIAL PARKWAY	202200527301	09/05/2022	9/6/2022	1	25	DANIELS, R
SEWAGE PUMP STATION INDUSTRIAL PARKWAY	202200537001	09/12/2022	9/12/2022	0	25	DANIELS, R
SEWAGE PUMP STATION INDUSTRIAL PARKWAY	202200545201	09/19/2022	9/19/2022	0	25	DANIELS, R
SEWAGE PUMP STATION INDUSTRIAL PARKWAY	202200557701	09/26/2022	9/26/2022	0	25	DANIELS, R
SEWAGE PUMP STATION INDUSTRIAL PARKWAY	202200578001	10/03/2022	10/3/2022	0	25	DANIELS, R
SEWAGE PUMP STATION INDUSTRIAL PARKWAY	202200597101	10/10/2022	10/10/2022	0	25	DANIELS, R
SEWAGE PUMP STATION INDUSTRIAL PARKWAY	202200611201	10/17/2022	10/17/2022	0	25	DANIELS, R
SEWAGE PUMP STATION INDUSTRIAL PARKWAY	202200620901	10/24/2022	10/24/2022	0	25	DANIELS, R
SEWAGE PUMP STATION INDUSTRIAL PARKWAY	202200630401	10/31/2022	10/31/2022	0	25	DANIELS, R
SEWAGE PUMP STATION INDUSTRIAL PARKWAY	202200649701	11/07/2022	11/7/2022	0	25	CASANOVA, A.
SEWAGE PUMP STATION INDUSTRIAL PARKWAY	202200659701	11/14/2022	11/14/2022	0	25	DANIELS, R
SEWAGE PUMP STATION INDUSTRIAL PARKWAY	202200670001	11/21/2022	11/21/2022	0	25	DANIELS, R
SEWAGE PUMP STATION INDUSTRIAL PARKWAY	202200679401	11/28/2022	11/28/2022	0	25	DANIELS, R
SEWAGE PUMP STATION INDUSTRIAL PARKWAY	202200689701	12/05/2022	12/5/2022	0	25	DANIELS, R
SEWAGE PUMP STATION INDUSTRIAL PARKWAY	202200706001	12/12/2022	12/12/2022	0	25	DANIELS, R
SEWAGE PUMP STATION INDUSTRIAL PARKWAY	202200720701	12/19/2022	12/19/2022	0	25	DANIELS, R
SEWAGE PUMP STATION INDUSTRIAL PARKWAY	202200730201	12/26/2022	12/27/2022	1	25	DANIELS, R

COUNT = 52

**SEWAGE PUMP STATION K-MART**

SEWAGE PUMP STATION K-MART	202200006101	01/03/2022	1/4/2022	1	26	PRICE, L
SEWAGE PUMP STATION K-MART	202200057801	01/10/2022	1/11/2022	1	26	MARTIN, D
SEWAGE PUMP STATION K-MART	202200081301	01/17/2022	1/18/2022	1	26	MARTIN, D

<u>STATION NAME</u>	<u>W/O No.</u>	<u>ACTUAL START DATE</u>	<u>COMP. DATE</u>	<u>NO OF DAYS</u>	<u>PIECES OF EQUIP.</u>	<u>COMPLETED BY</u>
<b>SEWAGE PUMP STATION K-MART</b>						
SEWAGE PUMP STATION K-MART	202200109401	01/24/2022	1/24/2022	0	26	PRICE, L
SEWAGE PUMP STATION K-MART	202200120101	01/31/2022	1/31/2022	0	26	PRICE, L
SEWAGE PUMP STATION K-MART	202200136901	02/07/2022	2/7/2022	0	26	PRICE, L
SEWAGE PUMP STATION K-MART	202200147701	02/14/2022	2/14/2022	0	26	PRICE, L
SEWAGE PUMP STATION K-MART	202200157901	02/21/2022	2/23/2022	2	26	MARTIN, D
SEWAGE PUMP STATION K-MART	202200167901	02/28/2022	2/28/2022	0	26	PRICE, L
SEWAGE PUMP STATION K-MART	202200184801	03/07/2022	3/7/2022	0	26	PRICE, L
SEWAGE PUMP STATION K-MART	202200193801	03/14/2022	3/14/2022	0	26	PRICE, L
SEWAGE PUMP STATION K-MART	202200204001	03/21/2022	3/21/2022	0	26	PRICE, L
SEWAGE PUMP STATION K-MART	202200220501	03/28/2022	3/28/2022	0	26	PRICE, L
SEWAGE PUMP STATION K-MART	202200244401	04/04/2022	4/4/2022	0	26	PRICE, L
SEWAGE PUMP STATION K-MART	202200256901	04/11/2022	4/11/2022	0	26	MEGGS, C.
SEWAGE PUMP STATION K-MART	202200266301	04/18/2022	4/18/2022	0	26	PRICE, L
SEWAGE PUMP STATION K-MART	202200275501	04/25/2022	4/25/2022	0	26	PRICE, L
SEWAGE PUMP STATION K-MART	202200284801	05/02/2022	5/2/2022	0	26	MEGGS, C.
SEWAGE PUMP STATION K-MART	202200303501	05/09/2022	5/9/2022	0	26	MEGGS, C.
SEWAGE PUMP STATION K-MART	202200313801	05/16/2022	5/16/2022	0	26	PRICE, L
SEWAGE PUMP STATION K-MART	202200325401	05/23/2022	5/23/2022	0	26	MEGGS, C.
SEWAGE PUMP STATION K-MART	202200335001	05/30/2022	5/31/2022	1	26	MEGGS, C.
SEWAGE PUMP STATION K-MART	202200355201	06/06/2022	6/9/2022	3	26	MEGGS, C.
SEWAGE PUMP STATION K-MART	202200366701	06/13/2022	6/13/2022	0	26	MEGGS, C.
SEWAGE PUMP STATION K-MART	202200382101	06/20/2022	6/21/2022	1	26	MEGGS, C.
SEWAGE PUMP STATION K-MART	202200399101	06/27/2022	6/27/2022	0	26	MEGGS, C.
SEWAGE PUMP STATION K-MART	202200418601	07/04/2022	7/5/2022	1	26	MEGGS, C.
SEWAGE PUMP STATION K-MART	202200436101	07/11/2022	7/11/2022	0	26	MEGGS, C.
SEWAGE PUMP STATION K-MART	202200446001	07/18/2022	7/18/2022	0	26	PRICE, L
SEWAGE PUMP STATION K-MART	202200453401	07/25/2022	7/25/2022	0	26	PRICE, L
SEWAGE PUMP STATION K-MART	202200464901	08/01/2022	8/3/2022	2	26	DENNIS, L
SEWAGE PUMP STATION K-MART	202200482901	08/08/2022	8/8/2022	0	26	PRICE, L
SEWAGE PUMP STATION K-MART	202200492001	08/15/2022	8/15/2022	0	26	PRICE, L
SEWAGE PUMP STATION K-MART	202200501701	08/22/2022	8/22/2022	0	26	PRICE, L
SEWAGE PUMP STATION K-MART	202200513101	08/29/2022	8/29/2022	0	26	PRICE, L
SEWAGE PUMP STATION K-MART	202200530201	09/05/2022	9/6/2022	1	26	DENNIS, L
SEWAGE PUMP STATION K-MART	202200539901	09/12/2022	9/12/2022	0	26	JACKSON, G
SEWAGE PUMP STATION K-MART	202200548101	09/19/2022	9/19/2022	0	26	MEGGS, C.
SEWAGE PUMP STATION K-MART	202200560601	09/26/2022	9/26/2022	0	26	MEGGS, C.
SEWAGE PUMP STATION K-MART	202200580901	10/03/2022	10/3/2022	0	26	MEGGS, C.
SEWAGE PUMP STATION K-MART	202200600001	10/10/2022	10/10/2022	0	26	MEGGS, C.
SEWAGE PUMP STATION K-MART	202200614101	10/17/2022	10/17/2022	0	26	MEGGS, C.
SEWAGE PUMP STATION K-MART	202200623801	10/24/2022	10/24/2022	0	26	MEGGS, C.
SEWAGE PUMP STATION K-MART	202200633301	10/31/2022	10/31/2022	0	26	MEGGS, C.
SEWAGE PUMP STATION K-MART	202200652601	11/07/2022	11/7/2022	0	26	PRICE, L
SEWAGE PUMP STATION K-MART	202200662601	11/14/2022	11/14/2022	0	26	MEGGS, C.
SEWAGE PUMP STATION K-MART	202200672901	11/21/2022	11/21/2022	0	26	MEGGS, C.
SEWAGE PUMP STATION K-MART	202200682301	11/28/2022	11/29/2022	1	26	MEGGS, C.
SEWAGE PUMP STATION K-MART	202200692601	12/05/2022	12/5/2022	0	26	MEGGS, C.
SEWAGE PUMP STATION K-MART	202200714601	12/12/2022	12/14/2022	2	26	MEGGS, C.
SEWAGE PUMP STATION K-MART	202200723601	12/19/2022	12/19/2022	0	26	MEGGS, C.
SEWAGE PUMP STATION K-MART	202200733101	12/26/2022	12/26/2022	0	26	MEGGS, C.

COUNT = 52

**SEWAGE PUMP STATION LAKE FOREST**

SEWAGE PUMP STATION LAKE FOREST	202200003301	01/03/2022	1/4/2022	1	26	ADAMS, M.
---------------------------------	--------------	------------	----------	---	----	-----------

<u>STATION NAME</u>	<u>W/O No.</u>	<u>ACTUAL START DATE</u>	<u>COMP. DATE</u>	<u>NO OF DAYS</u>	<u>PIECES OF EQUIP.</u>	<u>COMPLETED BY</u>
<b>SEWAGE PUMP STATION LAKE FOREST</b>						
SEWAGE PUMP STATION LAKE FOREST	202200055001	01/10/2022	1/10/2022	0	26	HORTON, J.
SEWAGE PUMP STATION LAKE FOREST	202200078501	01/17/2022	1/18/2022	1	26	JOHNSON, L.
SEWAGE PUMP STATION LAKE FOREST	202200106601	01/24/2022	1/24/2022	0	26	ADAMS, M.
SEWAGE PUMP STATION LAKE FOREST	202200117301	01/31/2022	1/31/2022	0	26	JOHNSON, L.
SEWAGE PUMP STATION LAKE FOREST	202200134101	02/07/2022	2/7/2022	0	26	JOHNSON, L.
SEWAGE PUMP STATION LAKE FOREST	202200144901	02/14/2022	2/14/2022	0	26	JOHNSON, L.
SEWAGE PUMP STATION LAKE FOREST	202200155101	02/21/2022	2/23/2022	2	26	JOHNSON, L.
SEWAGE PUMP STATION LAKE FOREST	202200165101	02/28/2022	2/28/2022	0	26	JOHNSON, L.
SEWAGE PUMP STATION LAKE FOREST	202200182001	03/07/2022	3/7/2022	0	26	JOHNSON, L.
SEWAGE PUMP STATION LAKE FOREST	202200191001	03/14/2022	3/14/2022	0	26	JOHNSON, L.
SEWAGE PUMP STATION LAKE FOREST	202200201201	03/21/2022	3/22/2022	1	26	ADAMS, M.
SEWAGE PUMP STATION LAKE FOREST	202200217701	03/28/2022	3/28/2022	0	26	ADAMS, M.
SEWAGE PUMP STATION LAKE FOREST	202200241601	04/04/2022	4/4/2022	0	26	ADAMS, M.
SEWAGE PUMP STATION LAKE FOREST	202200254101	04/11/2022	4/11/2022	0	26	JOHNSON, L.
SEWAGE PUMP STATION LAKE FOREST	202200263501	04/18/2022	4/18/2022	0	26	MEGGS, C.
SEWAGE PUMP STATION LAKE FOREST	202200272701	04/25/2022	4/25/2022	0	26	SMITH, M.
SEWAGE PUMP STATION LAKE FOREST	202200282001	05/02/2022	5/3/2022	1	26	ADAMS, M.
SEWAGE PUMP STATION LAKE FOREST	202200300701	05/09/2022	5/9/2022	0	26	ADAMS, M.
SEWAGE PUMP STATION LAKE FOREST	202200311001	05/16/2022	5/17/2022	1	26	ADAMS, M.
SEWAGE PUMP STATION LAKE FOREST	202200322601	05/23/2022	5/23/2022	0	26	JOHNSON, L.
SEWAGE PUMP STATION LAKE FOREST	202200332201	05/30/2022	5/31/2022	1	26	WORTMANN, R.
SEWAGE PUMP STATION LAKE FOREST	202200352401	06/06/2022	6/9/2022	3	26	JOHNSON, L.
SEWAGE PUMP STATION LAKE FOREST	202200363901	06/13/2022	6/15/2022	2	26	JOHNSON, L.
SEWAGE PUMP STATION LAKE FOREST	202200379301	06/20/2022	6/21/2022	1	26	JOHNSON, L.
SEWAGE PUMP STATION LAKE FOREST	202200396301	06/27/2022	6/29/2022	2	26	ADAMS, M.
SEWAGE PUMP STATION LAKE FOREST	202200415801	07/04/2022	7/5/2022	1	26	ADAMS, M.
SEWAGE PUMP STATION LAKE FOREST	202200433301	07/11/2022	7/11/2022	0	26	PRICE, L
SEWAGE PUMP STATION LAKE FOREST	202200443201	07/18/2022	7/19/2022	1	26	JOHNSON, L.
SEWAGE PUMP STATION LAKE FOREST	202200450601	07/25/2022	7/25/2022	0	26	JOHNSON, L.
SEWAGE PUMP STATION LAKE FOREST	202200462101	08/01/2022	8/3/2022	2	26	JOHNSON, L.
SEWAGE PUMP STATION LAKE FOREST	202200480101	08/08/2022	8/8/2022	0	26	ADAMS, M.
SEWAGE PUMP STATION LAKE FOREST	202200489201	08/15/2022	8/15/2022	0	26	JOHNSON, L.
SEWAGE PUMP STATION LAKE FOREST	202200498901	08/22/2022	8/22/2022	0	26	ADAMS, M.
SEWAGE PUMP STATION LAKE FOREST	202200510301	08/29/2022	8/29/2022	0	26	JOHNSON, L.
SEWAGE PUMP STATION LAKE FOREST	202200527401	09/05/2022	9/6/2022	1	26	HORTON, J.
SEWAGE PUMP STATION LAKE FOREST	202200537101	09/12/2022	9/12/2022	0	26	JOHNSON, L.
SEWAGE PUMP STATION LAKE FOREST	202200545301	09/19/2022	9/19/2022	0	26	JOHNSON, L.
SEWAGE PUMP STATION LAKE FOREST	202200557801	09/26/2022	9/26/2022	0	26	JOHNSON, L.
SEWAGE PUMP STATION LAKE FOREST	202200578101	10/03/2022	10/3/2022	0	26	ADAMS, R.
SEWAGE PUMP STATION LAKE FOREST	202200597201	10/10/2022	10/10/2022	0	26	JOHNSON, L.
SEWAGE PUMP STATION LAKE FOREST	202200611301	10/17/2022	10/19/2022	2	26	ADAMS, M.
SEWAGE PUMP STATION LAKE FOREST	202200621001	10/24/2022	10/24/2022	0	26	JOHNSON, L.
SEWAGE PUMP STATION LAKE FOREST	202200630501	10/31/2022	10/31/2022	0	26	JOHNSON, L.
SEWAGE PUMP STATION LAKE FOREST	202200649801	11/07/2022	11/7/2022	0	26	ADAMS, M.
SEWAGE PUMP STATION LAKE FOREST	202200659801	11/14/2022	11/14/2022	0	26	JOHNSON, L.
SEWAGE PUMP STATION LAKE FOREST	202200670101	11/21/2022	11/21/2022	0	26	ADAMS, M.
SEWAGE PUMP STATION LAKE FOREST	202200679501	11/28/2022	12/1/2022	3	26	JOHNSON, L.
SEWAGE PUMP STATION LAKE FOREST	202200689801	12/05/2022	12/5/2022	0	26	JOHNSON, L.
SEWAGE PUMP STATION LAKE FOREST	202200706101	12/12/2022	12/13/2022	1	26	JOHNSON, L.
SEWAGE PUMP STATION LAKE FOREST	202200720801	12/19/2022	12/19/2022	0	26	JOHNSON, L.
SEWAGE PUMP STATION LAKE FOREST	202200730301	12/26/2022	12/27/2022	1	26	JOHNSON, L.

COUNT = 52

<u>STATION NAME</u>	<u>W/O No.</u>	<u>ACTUAL START DATE</u>	<u>COMP. DATE</u>	<u>NO OF DAYS</u>	<u>PIECES OF EQUIP.</u>	<u>COMPLETED BY</u>
<b>SEWAGE PUMP STATION LAKELAND TERRACE</b>						
SEWAGE PUMP STATION LAKELAND TERRACE	202200003401	01/03/2022	1/4/2022	1	29	ADAMS, M.
SEWAGE PUMP STATION LAKELAND TERRACE	202200055101	01/10/2022	1/10/2022	0	29	HORTON, J.
SEWAGE PUMP STATION LAKELAND TERRACE	202200078601	01/17/2022	1/18/2022	1	29	JOHNSON, L.
SEWAGE PUMP STATION LAKELAND TERRACE	202200106701	01/24/2022	1/24/2022	0	29	ADAMS, M.
SEWAGE PUMP STATION LAKELAND TERRACE	202200117401	01/31/2022	1/31/2022	0	29	JOHNSON, L.
SEWAGE PUMP STATION LAKELAND TERRACE	202200134201	02/07/2022	2/7/2022	0	29	JOHNSON, L.
SEWAGE PUMP STATION LAKELAND TERRACE	202200145001	02/14/2022	2/14/2022	0	29	JOHNSON, L.
SEWAGE PUMP STATION LAKELAND TERRACE	202200155201	02/21/2022	2/23/2022	2	29	JOHNSON, L.
SEWAGE PUMP STATION LAKELAND TERRACE	202200165201	02/28/2022	2/28/2022	0	29	JOHNSON, L.
SEWAGE PUMP STATION LAKELAND TERRACE	202200182101	03/07/2022	3/7/2022	0	29	JOHNSON, L.
SEWAGE PUMP STATION LAKELAND TERRACE	202200191101	03/14/2022	3/14/2022	0	29	JOHNSON, L.
SEWAGE PUMP STATION LAKELAND TERRACE	202200201301	03/21/2022	3/22/2022	1	29	ADAMS, M.
SEWAGE PUMP STATION LAKELAND TERRACE	202200217801	03/28/2022	3/28/2022	0	29	ADAMS, M.
SEWAGE PUMP STATION LAKELAND TERRACE	202200241701	04/04/2022	4/4/2022	0	29	ADAMS, M.
SEWAGE PUMP STATION LAKELAND TERRACE	202200254201	04/11/2022	4/11/2022	0	29	JOHNSON, L.
SEWAGE PUMP STATION LAKELAND TERRACE	202200263601	04/18/2022	4/18/2022	0	29	MEGGS, C.
SEWAGE PUMP STATION LAKELAND TERRACE	202200272801	04/25/2022	4/25/2022	0	29	SMITH, M.
SEWAGE PUMP STATION LAKELAND TERRACE	202200282101	05/02/2022	5/2/2022	0	29	ADAMS, M.
SEWAGE PUMP STATION LAKELAND TERRACE	202200300801	05/09/2022	5/9/2022	0	29	ADAMS, M.
SEWAGE PUMP STATION LAKELAND TERRACE	202200311101	05/16/2022	5/17/2022	1	29	ADAMS, M.
SEWAGE PUMP STATION LAKELAND TERRACE	202200322701	05/23/2022	5/23/2022	0	29	JOHNSON, L.
SEWAGE PUMP STATION LAKELAND TERRACE	202200332301	05/30/2022	5/31/2022	1	29	WORTMANN, R.
SEWAGE PUMP STATION LAKELAND TERRACE	202200352501	06/06/2022	6/9/2022	3	29	JOHNSON, L.
SEWAGE PUMP STATION LAKELAND TERRACE	202200364001	06/13/2022	6/15/2022	2	29	JOHNSON, L.
SEWAGE PUMP STATION LAKELAND TERRACE	202200379401	06/20/2022	6/21/2022	1	29	JOHNSON, L.
SEWAGE PUMP STATION LAKELAND TERRACE	202200396401	06/27/2022	6/27/2022	0	29	ADAMS, M.
SEWAGE PUMP STATION LAKELAND TERRACE	202200415901	07/04/2022	7/5/2022	1	29	ADAMS, M.
SEWAGE PUMP STATION LAKELAND TERRACE	202200433401	07/11/2022	7/11/2022	0	29	PRICE, L
SEWAGE PUMP STATION LAKELAND TERRACE	202200443301	07/18/2022	7/19/2022	1	29	JOHNSON, L.
SEWAGE PUMP STATION LAKELAND TERRACE	202200450701	07/25/2022	7/25/2022	0	29	JOHNSON, L.
SEWAGE PUMP STATION LAKELAND TERRACE	202200462201	08/01/2022	8/3/2022	2	29	JOHNSON, L.
SEWAGE PUMP STATION LAKELAND TERRACE	202200480201	08/08/2022	8/8/2022	0	29	ADAMS, M.
SEWAGE PUMP STATION LAKELAND TERRACE	202200489301	08/15/2022	8/15/2022	0	29	JOHNSON, L.
SEWAGE PUMP STATION LAKELAND TERRACE	202200499001	08/22/2022	8/22/2022	0	29	ADAMS, M.
SEWAGE PUMP STATION LAKELAND TERRACE	202200510401	08/29/2022	8/29/2022	0	29	JOHNSON, L.
SEWAGE PUMP STATION LAKELAND TERRACE	202200527501	09/05/2022	9/6/2022	1	29	HORTON, J.
SEWAGE PUMP STATION LAKELAND TERRACE	202200537201	09/12/2022	9/12/2022	0	29	JOHNSON, L.
SEWAGE PUMP STATION LAKELAND TERRACE	202200545401	09/19/2022	9/19/2022	0	29	JOHNSON, L.
SEWAGE PUMP STATION LAKELAND TERRACE	202200557901	09/26/2022	9/26/2022	0	29	JOHNSON, L.
SEWAGE PUMP STATION LAKELAND TERRACE	202200578201	10/03/2022	10/3/2022	0	29	ADAMS, M.
SEWAGE PUMP STATION LAKELAND TERRACE	202200597301	10/10/2022	10/10/2022	0	29	JOHNSON, L.
SEWAGE PUMP STATION LAKELAND TERRACE	202200611401	10/17/2022	10/19/2022	2	29	ADAMS, M.
SEWAGE PUMP STATION LAKELAND TERRACE	202200621101	10/24/2022	10/24/2022	0	29	JOHNSON, L.
SEWAGE PUMP STATION LAKELAND TERRACE	202200630601	10/31/2022	10/31/2022	0	29	JOHNSON, L.
SEWAGE PUMP STATION LAKELAND TERRACE	202200649901	11/07/2022	11/9/2022	2	29	ADAMS, M.
SEWAGE PUMP STATION LAKELAND TERRACE	202200659901	11/14/2022	11/14/2022	0	29	JOHNSON, L.
SEWAGE PUMP STATION LAKELAND TERRACE	202200670201	11/21/2022	11/21/2022	0	29	ADAMS, M.
SEWAGE PUMP STATION LAKELAND TERRACE	202200679601	11/28/2022	12/1/2022	3	29	JOHNSON, L.
SEWAGE PUMP STATION LAKELAND TERRACE	202200689901	12/05/2022	12/5/2022	0	29	JOHNSON, L.
SEWAGE PUMP STATION LAKELAND TERRACE	202200706201	12/12/2022	12/13/2022	1	29	JOHNSON, L.
SEWAGE PUMP STATION LAKELAND TERRACE	202200720901	12/19/2022	12/19/2022	0	29	JOHNSON, L.
SEWAGE PUMP STATION LAKELAND TERRACE	202200730401	12/26/2022	12/27/2022	1	29	JOHNSON, L.

COUNT = 52



<u>STATION NAME</u>	<u>W/O No.</u>	<u>ACTUAL START DATE</u>	<u>COMP. DATE</u>	<u>NO OF DAYS</u>	<u>PIECES OF EQUIP.</u>	<u>COMPLETED BY</u>
<b>SEWAGE PUMP STATION LAKEWOOD SOUTH</b>						
SEWAGE PUMP STATION LAKEWOOD SOUTH	202200003501	01/03/2022	1/4/2022	1	23	PRICE, L
SEWAGE PUMP STATION LAKEWOOD SOUTH	202200055201	01/10/2022	1/11/2022	1	23	MARTIN, D
SEWAGE PUMP STATION LAKEWOOD SOUTH	202200078701	01/17/2022	1/18/2022	1	23	MARTIN, D
SEWAGE PUMP STATION LAKEWOOD SOUTH	202200106801	01/24/2022	1/24/2022	0	23	PRICE, L
SEWAGE PUMP STATION LAKEWOOD SOUTH	202200117501	01/31/2022	1/31/2022	0	23	PRICE, L
SEWAGE PUMP STATION LAKEWOOD SOUTH	202200134301	02/07/2022	2/7/2022	0	23	PRICE, L
SEWAGE PUMP STATION LAKEWOOD SOUTH	202200145101	02/14/2022	2/14/2022	0	23	JAMES, S.
SEWAGE PUMP STATION LAKEWOOD SOUTH	202200155301	02/21/2022	2/23/2022	2	23	MARTIN, D
SEWAGE PUMP STATION LAKEWOOD SOUTH	202200165301	02/28/2022	2/28/2022	0	23	PRICE, L
SEWAGE PUMP STATION LAKEWOOD SOUTH	202200182201	03/07/2022	3/7/2022	0	23	PRICE, L
SEWAGE PUMP STATION LAKEWOOD SOUTH	202200191201	03/14/2022	3/14/2022	0	23	DENNIS, L
SEWAGE PUMP STATION LAKEWOOD SOUTH	202200201401	03/21/2022	3/21/2022	0	23	PRICE, L
SEWAGE PUMP STATION LAKEWOOD SOUTH	202200217901	03/28/2022	3/28/2022	0	23	PRICE, L
SEWAGE PUMP STATION LAKEWOOD SOUTH	202200241801	04/04/2022	4/4/2022	0	23	PRICE, L
SEWAGE PUMP STATION LAKEWOOD SOUTH	202200254301	04/11/2022	4/11/2022	0	23	MEGGS, C.
SEWAGE PUMP STATION LAKEWOOD SOUTH	202200263701	04/18/2022	4/18/2022	0	23	PRICE, L
SEWAGE PUMP STATION LAKEWOOD SOUTH	202200272901	04/25/2022	4/25/2022	0	23	PRICE, L
SEWAGE PUMP STATION LAKEWOOD SOUTH	202200282201	05/02/2022	5/2/2022	0	23	MEGGS, C.
SEWAGE PUMP STATION LAKEWOOD SOUTH	202200300901	05/09/2022	5/9/2022	0	23	MEGGS, C.
SEWAGE PUMP STATION LAKEWOOD SOUTH	202200311201	05/16/2022	5/16/2022	0	23	PRICE, L
SEWAGE PUMP STATION LAKEWOOD SOUTH	202200322801	05/23/2022	5/23/2022	0	23	MEGGS, C.
SEWAGE PUMP STATION LAKEWOOD SOUTH	202200332401	05/30/2022	5/31/2022	1	23	MEGGS, C.
SEWAGE PUMP STATION LAKEWOOD SOUTH	202200352601	06/06/2022	6/9/2022	3	23	MEGGS, C.
SEWAGE PUMP STATION LAKEWOOD SOUTH	202200364101	06/13/2022	6/13/2022	0	23	MEGGS, C.
SEWAGE PUMP STATION LAKEWOOD SOUTH	202200379501	06/20/2022	6/21/2022	1	23	MEGGS, C.
SEWAGE PUMP STATION LAKEWOOD SOUTH	202200396501	06/27/2022	6/27/2022	0	23	MEGGS, C.
SEWAGE PUMP STATION LAKEWOOD SOUTH	202200416001	07/04/2022	7/5/2022	1	23	MEGGS, C.
SEWAGE PUMP STATION LAKEWOOD SOUTH	202200433501	07/11/2022	7/11/2022	0	23	MEGGS, C.
SEWAGE PUMP STATION LAKEWOOD SOUTH	202200443401	07/18/2022	7/18/2022	0	23	PRICE, L
SEWAGE PUMP STATION LAKEWOOD SOUTH	202200450801	07/25/2022	7/25/2022	0	23	PRICE, L
SEWAGE PUMP STATION LAKEWOOD SOUTH	202200462301	08/01/2022	8/3/2022	2	23	DENNIS, L
SEWAGE PUMP STATION LAKEWOOD SOUTH	202200480301	08/08/2022	8/8/2022	0	23	PRICE, L
SEWAGE PUMP STATION LAKEWOOD SOUTH	202200489401	08/15/2022	8/15/2022	0	23	PRICE, L
SEWAGE PUMP STATION LAKEWOOD SOUTH	202200499101	08/22/2022	8/22/2022	0	23	PRICE, L
SEWAGE PUMP STATION LAKEWOOD SOUTH	202200510501	08/29/2022	8/29/2022	0	23	PRICE, L
SEWAGE PUMP STATION LAKEWOOD SOUTH	202200527601	09/05/2022	9/5/2022	0	23	DENNIS, L
SEWAGE PUMP STATION LAKEWOOD SOUTH	202200537301	09/12/2022	9/12/2022	0	23	JACKSON, G
SEWAGE PUMP STATION LAKEWOOD SOUTH	202200545501	09/19/2022	9/19/2022	0	23	CASANOVA, A.
SEWAGE PUMP STATION LAKEWOOD SOUTH	202200558001	09/26/2022	9/26/2022	0	23	MEGGS, C.
SEWAGE PUMP STATION LAKEWOOD SOUTH	202200578301	10/03/2022	10/3/2022	0	23	MEGGS, C.
SEWAGE PUMP STATION LAKEWOOD SOUTH	202200597401	10/10/2022	10/10/2022	0	23	MEGGS, C.
SEWAGE PUMP STATION LAKEWOOD SOUTH	202200611501	10/17/2022	10/17/2022	0	23	MEGGS, C.
SEWAGE PUMP STATION LAKEWOOD SOUTH	202200621201	10/24/2022	10/24/2022	0	23	MEGGS, C.
SEWAGE PUMP STATION LAKEWOOD SOUTH	202200630701	10/31/2022	10/31/2022	0	23	MEGGS, C.
SEWAGE PUMP STATION LAKEWOOD SOUTH	202200650001	11/07/2022	11/7/2022	0	23	PRICE, L
SEWAGE PUMP STATION LAKEWOOD SOUTH	202200660001	11/14/2022	11/14/2022	0	23	MEGGS, C.
SEWAGE PUMP STATION LAKEWOOD SOUTH	202200670301	11/21/2022	11/21/2022	0	23	MEGGS, C.
SEWAGE PUMP STATION LAKEWOOD SOUTH	202200679701	11/28/2022	11/29/2022	1	23	MEGGS, C.
SEWAGE PUMP STATION LAKEWOOD SOUTH	202200690001	12/05/2022	12/5/2022	0	23	MEGGS, C.
SEWAGE PUMP STATION LAKEWOOD SOUTH	202200706301	12/12/2022	12/13/2022	1	23	MEGGS, C.
SEWAGE PUMP STATION LAKEWOOD SOUTH	202200721001	12/19/2022	12/19/2022	0	23	MEGGS, C.
SEWAGE PUMP STATION LAKEWOOD SOUTH	202200730501	12/26/2022	12/26/2022	0	23	WILLIAMS, K

COUNT = 52

<u>STATION NAME</u>	<u>W/O No.</u>	<u>ACTUAL START DATE</u>	<u>COMP. DATE</u>	<u>NO OF DAYS</u>	<u>PIECES OF EQUIP.</u>	<u>COMPLETED BY</u>
<b>SEWAGE PUMP STATION LAMB</b>						
SEWAGE PUMP STATION LAMB	202200003601	01/03/2022	1/4/2022	1	17	CASANOVA, A.
SEWAGE PUMP STATION LAMB	202200055301	01/10/2022	1/10/2022	0	17	PRICE, L
SEWAGE PUMP STATION LAMB	202200078801	01/17/2022	1/18/2022	1	17	WILLIAMS, K
SEWAGE PUMP STATION LAMB	202200106901	01/24/2022	1/24/2022	0	17	CASANOVA, A.
SEWAGE PUMP STATION LAMB	202200117601	01/31/2022	1/31/2022	0	17	WILLIAMS, K
SEWAGE PUMP STATION LAMB	202200134401	02/07/2022	2/7/2022	0	17	WILLIAMS, K
SEWAGE PUMP STATION LAMB	202200145201	02/14/2022	2/14/2022	0	17	WILLIAMS, K
SEWAGE PUMP STATION LAMB	202200155401	02/21/2022	2/23/2022	2	17	WILLIAMS, K
SEWAGE PUMP STATION LAMB	202200165401	02/28/2022	2/28/2022	0	17	WILLIAMS, K
SEWAGE PUMP STATION LAMB	202200182301	03/07/2022	3/7/2022	0	17	WILLIAMS, K
SEWAGE PUMP STATION LAMB	202200191301	03/14/2022	3/14/2022	0	17	WILLIAMS, K
SEWAGE PUMP STATION LAMB	202200201501	03/21/2022	3/21/2022	0	17	WILLIAMS, K
SEWAGE PUMP STATION LAMB	202200218001	03/28/2022	3/28/2022	0	17	WILLIAMS, K
SEWAGE PUMP STATION LAMB	202200241901	04/04/2022	4/4/2022	0	17	JAMES, S.
SEWAGE PUMP STATION LAMB	202200254401	04/11/2022	4/11/2022	0	17	WILLIAMS, K
SEWAGE PUMP STATION LAMB	202200263801	04/18/2022	4/18/2022	0	17	WILLIAMS, K
SEWAGE PUMP STATION LAMB	202200273001	04/25/2022	4/25/2022	0	17	WILLIAMS, K
SEWAGE PUMP STATION LAMB	202200282301	05/02/2022	5/2/2022	0	17	WILLIAMS, K
SEWAGE PUMP STATION LAMB	202200301001	05/09/2022	5/9/2022	0	17	WILLIAMS, K
SEWAGE PUMP STATION LAMB	202200311301	05/16/2022	5/16/2022	0	17	WILLIAMS, K
SEWAGE PUMP STATION LAMB	202200322901	05/23/2022	5/23/2022	0	17	WILLIAMS, K
SEWAGE PUMP STATION LAMB	202200332501	05/30/2022	5/31/2022	1	17	WILLIAMS, K
SEWAGE PUMP STATION LAMB	202200352701	06/06/2022	6/9/2022	3	17	PRICE, L
SEWAGE PUMP STATION LAMB	202200364201	06/13/2022	6/13/2022	0	17	CASANOVA, A.
SEWAGE PUMP STATION LAMB	202200379601	06/20/2022	6/21/2022	1	17	WILLIAMS, K
SEWAGE PUMP STATION LAMB	202200396601	06/27/2022	6/27/2022	0	17	WILLIAMS, K
SEWAGE PUMP STATION LAMB	202200416101	07/04/2022	7/5/2022	1	17	WILLIAMS, K
SEWAGE PUMP STATION LAMB	202200433601	07/11/2022	7/11/2022	0	17	WILLIAMS, K
SEWAGE PUMP STATION LAMB	202200443501	07/18/2022	7/18/2022	0	17	WILLIAMS, K
SEWAGE PUMP STATION LAMB	202200450901	07/25/2022	7/25/2022	0	17	JAMES, S.
SEWAGE PUMP STATION LAMB	202200462401	08/01/2022	8/3/2022	2	17	ADAMS, M.
SEWAGE PUMP STATION LAMB	202200480401	08/08/2022	8/8/2022	0	17	WILLIAMS, K
SEWAGE PUMP STATION LAMB	202200489501	08/15/2022	8/15/2022	0	17	WILLIAMS, K
SEWAGE PUMP STATION LAMB	202200499201	08/22/2022	8/22/2022	0	17	CASANOVA, A.
SEWAGE PUMP STATION LAMB	202200510601	08/29/2022	8/29/2022	0	17	WILLIAMS, K
SEWAGE PUMP STATION LAMB	202200527701	09/05/2022	9/6/2022	1	17	PRICE, L
SEWAGE PUMP STATION LAMB	202200537401	09/12/2022	9/12/2022	0	17	WILLIAMS, K
SEWAGE PUMP STATION LAMB	202200545601	09/19/2022	9/19/2022	0	17	CASANOVA, A.
SEWAGE PUMP STATION LAMB	202200558101	09/26/2022	9/26/2022	0	17	WILLIAMS, K
SEWAGE PUMP STATION LAMB	202200578401	10/03/2022	10/3/2022	0	17	WILLIAMS, K
SEWAGE PUMP STATION LAMB	202200597501	10/10/2022	10/10/2022	0	17	WILLIAMS, K
SEWAGE PUMP STATION LAMB	202200611601	10/17/2022	10/17/2022	0	17	WILLIAMS, K
SEWAGE PUMP STATION LAMB	202200621301	10/24/2022	10/24/2022	0	17	WILLIAMS, K
SEWAGE PUMP STATION LAMB	202200630801	10/31/2022	10/31/2022	0	17	WILLIAMS, K
SEWAGE PUMP STATION LAMB	202200650101	11/07/2022	11/7/2022	0	17	WILLIAMS, K
SEWAGE PUMP STATION LAMB	202200660101	11/14/2022	11/14/2022	0	17	WILLIAMS, K
SEWAGE PUMP STATION LAMB	202200670401	11/21/2022	11/21/2022	0	17	WILLIAMS, K
SEWAGE PUMP STATION LAMB	202200679801	11/28/2022	11/28/2022	0	17	CASANOVA, A.
SEWAGE PUMP STATION LAMB	202200690101	12/05/2022	12/5/2022	0	17	CASANOVA, A.
SEWAGE PUMP STATION LAMB	202200706401	12/12/2022	12/12/2022	0	17	CASANOVA, A.
SEWAGE PUMP STATION LAMB	202200721101	12/19/2022	12/19/2022	0	17	WILLIAMS, K
SEWAGE PUMP STATION LAMB	202200730601	12/26/2022	12/26/2022	0	17	WILLIAMS, K

COUNT = 52

<u>STATION NAME</u>	<u>W/O No.</u>	<u>ACTUAL START DATE</u>	<u>COMP. DATE</u>	<u>NO OF DAYS</u>	<u>PIECES OF EQUIP.</u>	<u>COMPLETED BY</u>
SEWAGE PUMP STATION LAWERENCE	202200003701	01/03/2022	1/5/2022	2	26	CASANOVA, A.
SEWAGE PUMP STATION LAWERENCE	202200055401	01/10/2022	1/10/2022	0	26	PRICE, L
SEWAGE PUMP STATION LAWERENCE	202200078901	01/17/2022	1/18/2022	1	26	WILLIAMS, K
SEWAGE PUMP STATION LAWERENCE	202200107001	01/24/2022	1/24/2022	0	26	CASANOVA, A.
SEWAGE PUMP STATION LAWERENCE	202200117701	01/31/2022	1/31/2022	0	26	WILLIAMS, K
SEWAGE PUMP STATION LAWERENCE	202200134501	02/07/2022	2/7/2022	0	26	WILLIAMS, K
SEWAGE PUMP STATION LAWERENCE	202200145301	02/14/2022	2/14/2022	0	26	WILLIAMS, K
SEWAGE PUMP STATION LAWERENCE	202200155501	02/21/2022	2/23/2022	2	26	WILLIAMS, K
SEWAGE PUMP STATION LAWERENCE	202200165501	02/28/2022	2/28/2022	0	26	WILLIAMS, K
SEWAGE PUMP STATION LAWERENCE	202200182401	03/07/2022	3/7/2022	0	26	WILLIAMS, K
SEWAGE PUMP STATION LAWERENCE	202200191401	03/14/2022	3/14/2022	0	26	WILLIAMS, K
SEWAGE PUMP STATION LAWERENCE	202200201601	03/21/2022	3/21/2022	0	26	WILLIAMS, K
SEWAGE PUMP STATION LAWERENCE	202200218101	03/28/2022	3/28/2022	0	26	WILLIAMS, K
SEWAGE PUMP STATION LAWERENCE	202200242001	04/04/2022	4/4/2022	0	26	JAMES, S.
SEWAGE PUMP STATION LAWERENCE	202200254501	04/11/2022	4/11/2022	0	26	WILLIAMS, K
SEWAGE PUMP STATION LAWERENCE	202200263901	04/18/2022	4/18/2022	0	26	WILLIAMS, K
SEWAGE PUMP STATION LAWERENCE	202200273101	04/25/2022	4/25/2022	0	26	WILLIAMS, K
SEWAGE PUMP STATION LAWERENCE	202200282401	05/02/2022	5/2/2022	0	26	WILLIAMS, K
SEWAGE PUMP STATION LAWERENCE	202200301101	05/09/2022	5/9/2022	0	26	WILLIAMS, K
SEWAGE PUMP STATION LAWERENCE	202200311401	05/16/2022	5/16/2022	0	26	WILLIAMS, K
SEWAGE PUMP STATION LAWERENCE	202200323001	05/23/2022	5/23/2022	0	26	WILLIAMS, K
SEWAGE PUMP STATION LAWERENCE	202200332601	05/30/2022	5/31/2022	1	26	WILLIAMS, K
SEWAGE PUMP STATION LAWERENCE	202200352801	06/06/2022	6/9/2022	3	26	PRICE, L
SEWAGE PUMP STATION LAWERENCE	202200364301	06/13/2022	6/13/2022	0	26	PRICE, L
SEWAGE PUMP STATION LAWERENCE	202200379701	06/20/2022	6/21/2022	1	26	WILLIAMS, K
SEWAGE PUMP STATION LAWERENCE	202200396701	06/27/2022	6/27/2022	0	26	WILLIAMS, K
SEWAGE PUMP STATION LAWERENCE	202200416201	07/04/2022	7/5/2022	1	26	WILLIAMS, K
SEWAGE PUMP STATION LAWERENCE	202200433701	07/11/2022	7/11/2022	0	26	WILLIAMS, K
SEWAGE PUMP STATION LAWERENCE	202200443601	07/18/2022	7/18/2022	0	26	WILLIAMS, K
SEWAGE PUMP STATION LAWERENCE	202200451001	07/25/2022	7/25/2022	0	26	JAMES, S.
SEWAGE PUMP STATION LAWERENCE	202200462501	08/01/2022	8/3/2022	2	26	ADAMS, M.
SEWAGE PUMP STATION LAWERENCE	202200480501	08/08/2022	8/8/2022	0	26	WILLIAMS, K
SEWAGE PUMP STATION LAWERENCE	202200489601	08/15/2022	8/15/2022	0	26	WILLIAMS, K
SEWAGE PUMP STATION LAWERENCE	202200499301	08/22/2022	8/22/2022	0	26	CASANOVA, A.
SEWAGE PUMP STATION LAWERENCE	202200510701	08/29/2022	8/29/2022	0	26	WILLIAMS, K
SEWAGE PUMP STATION LAWERENCE	202200527801	09/05/2022	9/6/2022	1	26	PRICE, L
SEWAGE PUMP STATION LAWERENCE	202200537501	09/12/2022	9/12/2022	0	26	WILLIAMS, K
SEWAGE PUMP STATION LAWERENCE	202200545701	09/19/2022	9/19/2022	0	26	CASANOVA, A.
SEWAGE PUMP STATION LAWERENCE	202200558201	09/26/2022	9/26/2022	0	26	WILLIAMS, K
SEWAGE PUMP STATION LAWERENCE	202200578501	10/03/2022	10/3/2022	0	26	WILLIAMS, K
SEWAGE PUMP STATION LAWERENCE	202200597601	10/10/2022	10/10/2022	0	26	WILLIAMS, K
SEWAGE PUMP STATION LAWERENCE	202200611701	10/17/2022	10/17/2022	0	26	WILLIAMS, K
SEWAGE PUMP STATION LAWERENCE	202200621401	10/24/2022	10/24/2022	0	26	WILLIAMS, K
SEWAGE PUMP STATION LAWERENCE	202200630901	10/31/2022	10/31/2022	0	26	WILLIAMS, K
SEWAGE PUMP STATION LAWERENCE	202200650201	11/07/2022	11/7/2022	0	26	WILLIAMS, K
SEWAGE PUMP STATION LAWERENCE	202200660201	11/14/2022	11/14/2022	0	26	WILLIAMS, K
SEWAGE PUMP STATION LAWERENCE	202200670501	11/21/2022	11/22/2022	1	26	WILLIAMS, K
SEWAGE PUMP STATION LAWERENCE	202200679901	11/28/2022	11/28/2022	0	26	CASANOVA, A.
SEWAGE PUMP STATION LAWERENCE	202200690201	12/05/2022	12/5/2022	0	26	CASANOVA, A.
SEWAGE PUMP STATION LAWERENCE	202200706501	12/12/2022	12/12/2022	0	26	CASANOVA, A.
SEWAGE PUMP STATION LAWERENCE	202200721201	12/19/2022	12/19/2022	0	26	WILLIAMS, K
SEWAGE PUMP STATION LAWERENCE	202200730701	12/26/2022	12/26/2022	0	26	WILLIAMS, K

COUNT = 52

<u>STATION NAME</u>	<u>W/O No.</u>	<u>ACTUAL START DATE</u>	<u>COMP. DATE</u>	<u>NO OF DAYS</u>	<u>PIECES OF EQUIP.</u>	<u>COMPLETED BY</u>
SEWAGE PUMP STATION LIGGETT	202200003901	01/03/2022	1/4/2022	1	25	CASANOVA, A.
SEWAGE PUMP STATION LIGGETT	202200055601	01/10/2022	1/10/2022	0	25	PRICE, L
SEWAGE PUMP STATION LIGGETT	202200079101	01/17/2022	1/18/2022	1	25	WILLIAMS, K
SEWAGE PUMP STATION LIGGETT	202200107201	01/24/2022	1/24/2022	0	25	CASANOVA, A.
SEWAGE PUMP STATION LIGGETT	202200117901	01/31/2022	1/31/2022	0	25	CASANOVA, A.
SEWAGE PUMP STATION LIGGETT	202200134701	02/07/2022	2/7/2022	0	25	WILLIAMS, K
SEWAGE PUMP STATION LIGGETT	202200145501	02/14/2022	2/14/2022	0	25	WILLIAMS, K
SEWAGE PUMP STATION LIGGETT	202200155701	02/21/2022	2/23/2022	2	25	WILLIAMS, K
SEWAGE PUMP STATION LIGGETT	202200165701	02/28/2022	2/28/2022	0	25	WILLIAMS, K
SEWAGE PUMP STATION LIGGETT	202200182601	03/07/2022	3/7/2022	0	25	WILLIAMS, K
SEWAGE PUMP STATION LIGGETT	202200191601	03/14/2022	3/14/2022	0	25	WILLIAMS, K
SEWAGE PUMP STATION LIGGETT	202200201801	03/21/2022	3/21/2022	0	25	WILLIAMS, K
SEWAGE PUMP STATION LIGGETT	202200218301	03/28/2022	3/28/2022	0	25	WILLIAMS, K
SEWAGE PUMP STATION LIGGETT	202200242201	04/04/2022	4/4/2022	0	25	JAMES, S.
SEWAGE PUMP STATION LIGGETT	202200254701	04/11/2022	4/11/2022	0	25	WILLIAMS, K
SEWAGE PUMP STATION LIGGETT	202200264101	04/18/2022	4/18/2022	0	25	WILLIAMS, K
SEWAGE PUMP STATION LIGGETT	202200273301	04/25/2022	4/25/2022	0	25	WILLIAMS, K
SEWAGE PUMP STATION LIGGETT	202200282601	05/02/2022	5/2/2022	0	25	WILLIAMS, K
SEWAGE PUMP STATION LIGGETT	202200301301	05/09/2022	5/9/2022	0	25	WILLIAMS, K
SEWAGE PUMP STATION LIGGETT	202200311601	05/16/2022	5/16/2022	0	25	WILLIAMS, K
SEWAGE PUMP STATION LIGGETT	202200323201	05/23/2022	5/23/2022	0	25	WILLIAMS, K
SEWAGE PUMP STATION LIGGETT	202200332801	05/30/2022	5/31/2022	1	25	WILLIAMS, K
SEWAGE PUMP STATION LIGGETT	202200353001	06/06/2022	6/9/2022	3	25	PRICE, L
SEWAGE PUMP STATION LIGGETT	202200364501	06/13/2022	6/13/2022	0	25	PRICE, L
SEWAGE PUMP STATION LIGGETT	202200379901	06/20/2022	6/21/2022	1	25	WILLIAMS, K
SEWAGE PUMP STATION LIGGETT	202200396901	06/27/2022	6/27/2022	0	25	WILLIAMS, K
SEWAGE PUMP STATION LIGGETT	202200416401	07/04/2022	7/5/2022	1	25	WILLIAMS, K
SEWAGE PUMP STATION LIGGETT	202200433901	07/11/2022	7/11/2022	0	25	WILLIAMS, K
SEWAGE PUMP STATION LIGGETT	202200443801	07/18/2022	7/18/2022	0	25	WILLIAMS, K
SEWAGE PUMP STATION LIGGETT	202200451201	07/25/2022	7/25/2022	0	25	ADAMS, M.
SEWAGE PUMP STATION LIGGETT	202200462701	08/01/2022	8/3/2022	2	25	DANIELS, R
SEWAGE PUMP STATION LIGGETT	202200480701	08/08/2022	8/8/2022	0	25	WILLIAMS, K
SEWAGE PUMP STATION LIGGETT	202200489801	08/15/2022	8/15/2022	0	25	WILLIAMS, K
SEWAGE PUMP STATION LIGGETT	202200499501	08/22/2022	8/22/2022	0	25	CASANOVA, A.
SEWAGE PUMP STATION LIGGETT	202200510901	08/29/2022	8/29/2022	0	25	WILLIAMS, K
SEWAGE PUMP STATION LIGGETT	202200528001	09/05/2022	9/6/2022	1	25	PRICE, L
SEWAGE PUMP STATION LIGGETT	202200537701	09/12/2022	9/12/2022	0	25	WILLIAMS, K
SEWAGE PUMP STATION LIGGETT	202200545901	09/19/2022	9/19/2022	0	25	CASANOVA, A.
SEWAGE PUMP STATION LIGGETT	202200558401	09/26/2022	9/26/2022	0	25	WILLIAMS, K
SEWAGE PUMP STATION LIGGETT	202200578701	10/03/2022	10/3/2022	0	25	WILLIAMS, K
SEWAGE PUMP STATION LIGGETT	202200597801	10/10/2022	10/10/2022	0	25	WILLIAMS, K
SEWAGE PUMP STATION LIGGETT	202200611901	10/17/2022	10/17/2022	0	25	WILLIAMS, K
SEWAGE PUMP STATION LIGGETT	202200621601	10/24/2022	10/24/2022	0	25	WILLIAMS, K
SEWAGE PUMP STATION LIGGETT	202200631101	10/31/2022	10/31/2022	0	25	WILLIAMS, K
SEWAGE PUMP STATION LIGGETT	202200650401	11/07/2022	11/7/2022	0	25	WILLIAMS, K
SEWAGE PUMP STATION LIGGETT	202200660401	11/14/2022	11/14/2022	0	25	WILLIAMS, K
SEWAGE PUMP STATION LIGGETT	202200670701	11/21/2022	11/21/2022	0	25	WILLIAMS, K
SEWAGE PUMP STATION LIGGETT	202200680101	11/28/2022	11/28/2022	0	25	CASANOVA, A.
SEWAGE PUMP STATION LIGGETT	202200690401	12/05/2022	12/5/2022	0	25	CASANOVA, A.
SEWAGE PUMP STATION LIGGETT	202200706701	12/12/2022	12/12/2022	0	25	CASANOVA, A.
SEWAGE PUMP STATION LIGGETT	202200721401	12/19/2022	12/19/2022	0	25	WILLIAMS, K
SEWAGE PUMP STATION LIGGETT	202200730901	12/26/2022	12/26/2022	0	25	WILLIAMS, K

COUNT = 52

<u>STATION NAME</u>	<u>W/O No.</u>	<u>ACTUAL START DATE</u>	<u>COMP. DATE</u>	<u>NO OF DAYS</u>	<u>PIECES OF EQUIP.</u>	<u>COMPLETED BY</u>
SEWAGE PUMP STATION MCCOY	202200006201	01/03/2022	1/4/2022	1	7	ADAMS, M.
SEWAGE PUMP STATION MCCOY	202200057901	01/10/2022	1/10/2022	0	7	HORTON, J.
SEWAGE PUMP STATION MCCOY	202200081401	01/17/2022	1/18/2022	1	7	JOHNSON, L.
SEWAGE PUMP STATION MCCOY	202200109501	01/24/2022	1/24/2022	0	7	ADAMS, M.
SEWAGE PUMP STATION MCCOY	202200120201	01/31/2022	1/31/2022	0	7	JOHNSON, L.
SEWAGE PUMP STATION MCCOY	202200137001	02/07/2022	2/7/2022	0	7	JOHNSON, L.
SEWAGE PUMP STATION MCCOY	202200147801	02/14/2022	2/14/2022	0	7	JOHNSON, L.
SEWAGE PUMP STATION MCCOY	202200158001	02/21/2022	2/23/2022	2	7	JOHNSON, L.
SEWAGE PUMP STATION MCCOY	202200168001	02/28/2022	2/28/2022	0	7	JOHNSON, L.
SEWAGE PUMP STATION MCCOY	202200184901	03/07/2022	3/7/2022	0	7	JOHNSON, L.
SEWAGE PUMP STATION MCCOY	202200193901	03/14/2022	3/14/2022	0	7	JOHNSON, L.
SEWAGE PUMP STATION MCCOY	202200204101	03/21/2022	3/22/2022	1	7	ADAMS, M.
SEWAGE PUMP STATION MCCOY	202200220601	03/28/2022	3/28/2022	0	7	ADAMS, M.
SEWAGE PUMP STATION MCCOY	202200244501	04/04/2022	4/4/2022	0	7	ADAMS, M.
SEWAGE PUMP STATION MCCOY	202200257001	04/11/2022	4/11/2022	0	7	JOHNSON, L.
SEWAGE PUMP STATION MCCOY	202200266401	04/18/2022	4/18/2022	0	7	MEGGS, C.
SEWAGE PUMP STATION MCCOY	202200275601	04/25/2022	4/25/2022	0	7	PRICE, L
SEWAGE PUMP STATION MCCOY	202200284901	05/02/2022	5/3/2022	1	7	ADAMS, M.
SEWAGE PUMP STATION MCCOY	202200303601	05/09/2022	5/9/2022	0	7	ADAMS, M.
SEWAGE PUMP STATION MCCOY	202200313901	05/16/2022	5/16/2022	0	7	ADAMS, M.
SEWAGE PUMP STATION MCCOY	202200325501	05/23/2022	5/23/2022	0	7	JOHNSON, L.
SEWAGE PUMP STATION MCCOY	202200335101	05/30/2022	5/31/2022	1	7	JOHNSON, L.
SEWAGE PUMP STATION MCCOY	202200355301	06/06/2022	6/9/2022	3	7	JOHNSON, L.
SEWAGE PUMP STATION MCCOY	202200366801	06/13/2022	6/14/2022	1	7	JOHNSON, L.
SEWAGE PUMP STATION MCCOY	202200382201	06/20/2022	6/21/2022	1	7	JOHNSON, L.
SEWAGE PUMP STATION MCCOY	202200399201	06/27/2022	6/27/2022	0	7	ADAMS, M.
SEWAGE PUMP STATION MCCOY	202200418701	07/04/2022	7/5/2022	1	7	ADAMS, M.
SEWAGE PUMP STATION MCCOY	202200436201	07/11/2022	7/11/2022	0	7	PRICE, L
SEWAGE PUMP STATION MCCOY	202200446101	07/18/2022	7/19/2022	1	7	JOHNSON, L.
SEWAGE PUMP STATION MCCOY	202200453501	07/25/2022	7/25/2022	0	7	JOHNSON, L.
SEWAGE PUMP STATION MCCOY	202200465001	08/01/2022	8/3/2022	2	7	JOHNSON, L.
SEWAGE PUMP STATION MCCOY	202200483001	08/08/2022	8/8/2022	0	7	ADAMS, M.
SEWAGE PUMP STATION MCCOY	202200492101	08/15/2022	8/15/2022	0	7	JOHNSON, L.
SEWAGE PUMP STATION MCCOY	202200501801	08/22/2022	8/22/2022	0	7	ADAMS, M.
SEWAGE PUMP STATION MCCOY	202200513201	08/29/2022	8/29/2022	0	7	JOHNSON, L.
SEWAGE PUMP STATION MCCOY	202200530301	09/05/2022	9/6/2022	1	7	HORTON, J.
SEWAGE PUMP STATION MCCOY	202200540001	09/12/2022	9/12/2022	0	7	JOHNSON, L.
SEWAGE PUMP STATION MCCOY	202200548201	09/19/2022	9/19/2022	0	7	JOHNSON, L.
SEWAGE PUMP STATION MCCOY	202200560701	09/26/2022	9/26/2022	0	7	JOHNSON, L.
SEWAGE PUMP STATION MCCOY	202200581001	10/03/2022	10/3/2022	0	7	ADAMS, M.
SEWAGE PUMP STATION MCCOY	202200600101	10/10/2022	10/10/2022	0	7	JOHNSON, L.
SEWAGE PUMP STATION MCCOY	202200614201	10/17/2022	10/19/2022	2	7	ADAMS, M.
SEWAGE PUMP STATION MCCOY	202200623901	10/24/2022	10/24/2022	0	7	JOHNSON, L.
SEWAGE PUMP STATION MCCOY	202200633401	10/31/2022	10/31/2022	0	7	JOHNSON, L.
SEWAGE PUMP STATION MCCOY	202200652701	11/07/2022	11/9/2022	2	7	ADAMS, M.
SEWAGE PUMP STATION MCCOY	202200662701	11/14/2022	11/14/2022	0	7	JOHNSON, L.
SEWAGE PUMP STATION MCCOY	202200673001	11/21/2022	11/21/2022	0	7	ADAMS, M.
SEWAGE PUMP STATION MCCOY	202200682401	11/28/2022	12/1/2022	3	7	JOHNSON, L.
SEWAGE PUMP STATION MCCOY	202200692701	12/05/2022	12/5/2022	0	7	JOHNSON, L.
SEWAGE PUMP STATION MCCOY	202200714701	12/12/2022	12/14/2022	2	7	JOHNSON, L.
SEWAGE PUMP STATION MCCOY	202200723701	12/19/2022	12/19/2022	0	7	JOHNSON, L.
SEWAGE PUMP STATION MCCOY	202200733201	12/26/2022	12/27/2022	1	7	JOHNSON, L.

COUNT = 52

<u>STATION NAME</u>	<u>W/O No.</u>	<u>ACTUAL START DATE</u>	<u>COMP. DATE</u>	<u>NO OF DAYS</u>	<u>PIECES OF EQUIP.</u>	<u>COMPLETED BY</u>
SEWAGE PUMP STATION MECO	202200003801	01/03/2022	1/5/2022	2	22	SMITH, M.
SEWAGE PUMP STATION MECO	202200055501	01/10/2022	1/10/2022	0	22	CASANOVA, A.
SEWAGE PUMP STATION MECO	202200079001	01/17/2022	1/18/2022	1	22	SMITH, M.
SEWAGE PUMP STATION MECO	202200107101	01/24/2022	1/24/2022	0	22	SMITH, M.
SEWAGE PUMP STATION MECO	202200117801	01/31/2022	1/31/2022	0	22	SMITH, M.
SEWAGE PUMP STATION MECO	202200134601	02/07/2022	2/7/2022	0	22	SMITH, M.
SEWAGE PUMP STATION MECO	202200145401	02/14/2022	2/14/2022	0	22	ADAMS, M.
SEWAGE PUMP STATION MECO	202200155601	02/21/2022	2/23/2022	2	22	SMITH, M.
SEWAGE PUMP STATION MECO	202200165601	02/28/2022	2/28/2022	0	22	SMITH, M.
SEWAGE PUMP STATION MECO	202200182501	03/07/2022	3/7/2022	0	22	ADAMS, M.
SEWAGE PUMP STATION MECO	202200191501	03/14/2022	3/14/2022	0	22	WORTMANN, R.
SEWAGE PUMP STATION MECO	202200201701	03/21/2022	3/22/2022	1	22	SMITH, M.
SEWAGE PUMP STATION MECO	202200218201	03/28/2022	3/28/2022	0	22	SMITH, M.
SEWAGE PUMP STATION MECO	202200242101	04/04/2022	4/4/2022	0	22	HORTON, J.
SEWAGE PUMP STATION MECO	202200254601	04/11/2022	4/12/2022	1	22	SMITH, M.
SEWAGE PUMP STATION MECO	202200264001	04/18/2022	4/18/2022	0	22	SMITH, M.
SEWAGE PUMP STATION MECO	202200273201	04/25/2022	4/25/2022	0	22	SMITH, M.
SEWAGE PUMP STATION MECO	202200282501	05/02/2022	5/2/2022	0	22	SMITH, M.
SEWAGE PUMP STATION MECO	202200301201	05/09/2022	5/9/2022	0	22	SMITH, M.
SEWAGE PUMP STATION MECO	202200311501	05/16/2022	5/17/2022	1	22	SMITH, M.
SEWAGE PUMP STATION MECO	202200323101	05/23/2022	5/23/2022	0	22	SMITH, M.
SEWAGE PUMP STATION MECO	202200332701	05/30/2022	5/31/2022	1	22	SMITH, M.
SEWAGE PUMP STATION MECO	202200352901	06/06/2022	6/9/2022	3	22	SMITH, M.
SEWAGE PUMP STATION MECO	202200364401	06/13/2022	6/14/2022	1	22	SMITH, M.
SEWAGE PUMP STATION MECO	202200379801	06/20/2022	6/21/2022	1	22	ADAMS, M.
SEWAGE PUMP STATION MECO	202200396801	06/27/2022	6/27/2022	0	22	SMITH, M.
SEWAGE PUMP STATION MECO	202200416301	07/04/2022	7/5/2022	1	22	SMITH, M.
SEWAGE PUMP STATION MECO	202200433801	07/11/2022	7/11/2022	0	22	SMITH, M.
SEWAGE PUMP STATION MECO	202200443701	07/18/2022	7/18/2022	0	22	SMITH, M.
SEWAGE PUMP STATION MECO	202200451101	07/25/2022	7/25/2022	0	22	SMITH, M.
SEWAGE PUMP STATION MECO	202200462601	08/01/2022	8/3/2022	2	22	SMITH, M.
SEWAGE PUMP STATION MECO	202200480601	08/08/2022	8/8/2022	0	22	SMITH, M.
SEWAGE PUMP STATION MECO	202200489701	08/15/2022	8/18/2022	3	22	SMITH, M.
SEWAGE PUMP STATION MECO	202200499401	08/22/2022	8/22/2022	0	22	SMITH, M.
SEWAGE PUMP STATION MECO	202200510801	08/29/2022	8/29/2022	0	22	SMITH, M.
SEWAGE PUMP STATION MECO	202200527901	09/05/2022	9/6/2022	1	22	SMITH, M.
SEWAGE PUMP STATION MECO	202200537601	09/12/2022	9/12/2022	0	22	SMITH, M.
SEWAGE PUMP STATION MECO	202200545801	09/19/2022	9/19/2022	0	22	SMITH, M.
SEWAGE PUMP STATION MECO	202200558301	09/26/2022	9/26/2022	0	22	SMITH, M.
SEWAGE PUMP STATION MECO	202200578601	10/03/2022	10/3/2022	0	22	SMITH, M.
SEWAGE PUMP STATION MECO	202200597701	10/10/2022	10/10/2022	0	22	SMITH, M.
SEWAGE PUMP STATION MECO	202200611801	10/17/2022	10/19/2022	2	22	SMITH, M.
SEWAGE PUMP STATION MECO	202200621501	10/24/2022	10/24/2022	0	22	SMITH, M.
SEWAGE PUMP STATION MECO	202200631001	10/31/2022	10/31/2022	0	22	SMITH, M.
SEWAGE PUMP STATION MECO	202200650301	11/07/2022	11/8/2022	1	22	SMITH, M.
SEWAGE PUMP STATION MECO	202200660301	11/14/2022	11/14/2022	0	22	ADAMS, M.
SEWAGE PUMP STATION MECO	202200670601	11/21/2022	11/21/2022	0	22	SMITH, M.
SEWAGE PUMP STATION MECO	202200680001	11/28/2022	11/29/2022	1	22	SMITH, M.
SEWAGE PUMP STATION MECO	202200690301	12/05/2022	12/5/2022	0	22	SMITH, M.
SEWAGE PUMP STATION MECO	202200706601	12/12/2022	12/14/2022	2	22	SMITH, M.
SEWAGE PUMP STATION MECO	202200721301	12/19/2022	12/19/2022	0	22	SMITH, M.
SEWAGE PUMP STATION MECO	202200730801	12/26/2022	12/26/2022	0	22	SMITH, M.

COUNT = 52

<u>STATION NAME</u>	<u>W/O No.</u>	<u>ACTUAL START DATE</u>	<u>COMP. DATE</u>	<u>NO OF DAYS</u>	<u>PIECES OF EQUIP.</u>	<u>COMPLETED BY</u>
<b>SEWAGE PUMP STATION MICHOU</b>						
SEWAGE PUMP STATION MICHOU	202200004101	01/03/2022	1/4/2022	1	17	MEGGS, C.
SEWAGE PUMP STATION MICHOU	202200055801	01/10/2022	1/10/2022	0	17	MEGGS, C.
SEWAGE PUMP STATION MICHOU	202200079301	01/17/2022	1/18/2022	1	17	CASANOVA, A.
SEWAGE PUMP STATION MICHOU	202200107401	01/24/2022	1/24/2022	0	17	CASANOVA, A.
SEWAGE PUMP STATION MICHOU	202200118101	01/31/2022	1/31/2022	0	17	ADAMS, M.
SEWAGE PUMP STATION MICHOU	202200134901	02/07/2022	2/7/2022	0	17	MEGGS, C.
SEWAGE PUMP STATION MICHOU	202200145701	02/14/2022	2/14/2022	0	17	MEGGS, C.
SEWAGE PUMP STATION MICHOU	202200155901	02/21/2022	2/21/2022	0	17	MEGGS, C.
SEWAGE PUMP STATION MICHOU	202200165901	02/28/2022	2/28/2022	0	17	ADAMS, M.
SEWAGE PUMP STATION MICHOU	202200182801	03/07/2022	3/7/2022	0	17	MEGGS, C.
SEWAGE PUMP STATION MICHOU	202200191801	03/14/2022	3/14/2022	0	17	MEGGS, C.
SEWAGE PUMP STATION MICHOU	202200202001	03/21/2022	3/21/2022	0	17	MEGGS, C.
SEWAGE PUMP STATION MICHOU	202200218501	03/28/2022	3/28/2022	0	17	MEGGS, C.
SEWAGE PUMP STATION MICHOU	202200242401	04/04/2022	4/4/2022	0	17	CASANOVA, A.
SEWAGE PUMP STATION MICHOU	202200254901	04/11/2022	4/11/2022	0	17	CASANOVA, A.
SEWAGE PUMP STATION MICHOU	202200264301	04/18/2022	4/18/2022	0	17	CASANOVA, A.
SEWAGE PUMP STATION MICHOU	202200273501	04/25/2022	4/25/2022	0	17	CASANOVA, A.
SEWAGE PUMP STATION MICHOU	202200282801	05/02/2022	5/2/2022	0	17	CASANOVA, A.
SEWAGE PUMP STATION MICHOU	202200301501	05/09/2022	5/9/2022	0	17	CASANOVA, A.
SEWAGE PUMP STATION MICHOU	202200311801	05/16/2022	5/16/2022	0	17	CASANOVA, A.
SEWAGE PUMP STATION MICHOU	202200323401	05/23/2022	5/23/2022	0	17	CASANOVA, A.
SEWAGE PUMP STATION MICHOU	202200333001	05/30/2022	5/31/2022	1	17	CASANOVA, A.
SEWAGE PUMP STATION MICHOU	202200353201	06/06/2022	6/8/2022	2	17	CASANOVA, A.
SEWAGE PUMP STATION MICHOU	202200364701	06/13/2022	6/13/2022	0	17	CASANOVA, A.
SEWAGE PUMP STATION MICHOU	202200380101	06/20/2022	6/21/2022	1	17	CASANOVA, A.
SEWAGE PUMP STATION MICHOU	202200397101	06/27/2022	6/27/2022	0	17	CASANOVA, A.
SEWAGE PUMP STATION MICHOU	202200416601	07/04/2022	7/5/2022	1	17	CASANOVA, A.
SEWAGE PUMP STATION MICHOU	202200434101	07/11/2022	7/11/2022	0	17	HORTON, J.
SEWAGE PUMP STATION MICHOU	202200444001	07/18/2022	7/18/2022	0	17	CASANOVA, A.
SEWAGE PUMP STATION MICHOU	202200451401	07/25/2022	7/25/2022	0	17	CASANOVA, A.
SEWAGE PUMP STATION MICHOU	202200462901	08/01/2022	8/3/2022	2	17	DANIELS, R
SEWAGE PUMP STATION MICHOU	202200480901	08/08/2022	8/8/2022	0	17	CASANOVA, A.
SEWAGE PUMP STATION MICHOU	202200490001	08/15/2022	8/15/2022	0	17	DANIELS, R
SEWAGE PUMP STATION MICHOU	202200499701	08/22/2022	8/22/2022	0	17	DANIELS, R
SEWAGE PUMP STATION MICHOU	202200511101	08/29/2022	8/29/2022	0	17	DANIELS, R
SEWAGE PUMP STATION MICHOU	202200528201	09/05/2022	9/6/2022	1	17	DANIELS, R
SEWAGE PUMP STATION MICHOU	202200537901	09/12/2022	9/12/2022	0	17	DANIELS, R
SEWAGE PUMP STATION MICHOU	202200546101	09/19/2022	9/19/2022	0	17	DANIELS, R
SEWAGE PUMP STATION MICHOU	202200558601	09/26/2022	9/26/2022	0	17	DANIELS, R
SEWAGE PUMP STATION MICHOU	202200578901	10/03/2022	10/3/2022	0	17	DANIELS, R
SEWAGE PUMP STATION MICHOU	202200598001	10/10/2022	10/10/2022	0	17	DANIELS, R
SEWAGE PUMP STATION MICHOU	202200612101	10/17/2022	10/18/2022	1	17	DANIELS, R
SEWAGE PUMP STATION MICHOU	202200621801	10/24/2022	10/24/2022	0	17	DANIELS, R
SEWAGE PUMP STATION MICHOU	202200631301	10/31/2022	10/31/2022	0	17	DANIELS, R
SEWAGE PUMP STATION MICHOU	202200650601	11/07/2022	11/7/2022	0	17	CASANOVA, A.
SEWAGE PUMP STATION MICHOU	202200660601	11/14/2022	11/14/2022	0	17	DANIELS, R
SEWAGE PUMP STATION MICHOU	202200670901	11/21/2022	11/21/2022	0	17	CASANOVA, A.
SEWAGE PUMP STATION MICHOU	202200680301	11/28/2022	11/28/2022	0	17	DANIELS, R
SEWAGE PUMP STATION MICHOU	202200690601	12/05/2022	12/5/2022	0	17	DANIELS, R
SEWAGE PUMP STATION MICHOU	202200706901	12/12/2022	12/12/2022	0	17	DANIELS, R
SEWAGE PUMP STATION MICHOU	202200721601	12/19/2022	12/19/2022	0	17	DANIELS, R
SEWAGE PUMP STATION MICHOU	202200731101	12/26/2022	12/27/2022	1	17	DANIELS, R

COUNT = 52

<u>STATION NAME</u>	<u>W/O No.</u>	<u>ACTUAL START DATE</u>	<u>COMP. DATE</u>	<u>NO OF DAYS</u>	<u>PIECES OF EQUIP.</u>	<u>COMPLETED BY</u>
<b>SEWAGE PUMP STATION NO. 1</b>						
SEWAGE PUMP STATION NO. 1	202200000101	01/03/2022	1/5/2022	2	22	DENNIS, L
SEWAGE PUMP STATION NO. 1	202200051801	01/10/2022	1/10/2022	0	22	DENNIS, L
SEWAGE PUMP STATION NO. 1	202200075301	01/17/2022	1/18/2022	1	22	DENNIS, L
SEWAGE PUMP STATION NO. 1	202200103401	01/24/2022	1/24/2022	0	22	DENNIS, L
SEWAGE PUMP STATION NO. 1	202200114101	01/31/2022	1/31/2022	0	22	DENNIS, L
SEWAGE PUMP STATION NO. 1	202200130901	02/07/2022	2/7/2022	0	22	DENNIS, L
SEWAGE PUMP STATION NO. 1	202200141701	02/14/2022	2/14/2022	0	22	DENNIS, L
SEWAGE PUMP STATION NO. 1	202200151901	02/21/2022	2/23/2022	2	22	DENNIS, L
SEWAGE PUMP STATION NO. 1	202200161901	02/28/2022	2/28/2022	0	22	DENNIS, L
SEWAGE PUMP STATION NO. 1	202200178801	03/07/2022	3/7/2022	0	22	DENNIS, L
SEWAGE PUMP STATION NO. 1	202200187801	03/14/2022	3/14/2022	0	22	DENNIS, L
SEWAGE PUMP STATION NO. 1	202200198001	03/21/2022	3/21/2022	0	22	DENNIS, L
SEWAGE PUMP STATION NO. 1	202200214501	03/28/2022	3/28/2022	0	22	DENNIS, L
SEWAGE PUMP STATION NO. 1	202200238401	04/04/2022	4/4/2022	0	22	DENNIS, L
SEWAGE PUMP STATION NO. 1	202200250901	04/11/2022	4/11/2022	0	22	DENNIS, L
SEWAGE PUMP STATION NO. 1	202200260301	04/18/2022	4/18/2022	0	22	DENNIS, L
SEWAGE PUMP STATION NO. 1	202200269501	04/25/2022	4/25/2022	0	22	DENNIS, L
SEWAGE PUMP STATION NO. 1	202200278801	05/02/2022	5/2/2022	0	22	DENNIS, L
SEWAGE PUMP STATION NO. 1	202200297501	05/09/2022	5/9/2022	0	22	DENNIS, L
SEWAGE PUMP STATION NO. 1	202200307801	05/16/2022	5/16/2022	0	22	DENNIS, L
SEWAGE PUMP STATION NO. 1	202200319401	05/23/2022	5/23/2022	0	22	DENNIS, L
SEWAGE PUMP STATION NO. 1	202200329001	05/30/2022	5/31/2022	1	22	DENNIS, L
SEWAGE PUMP STATION NO. 1	202200349201	06/06/2022	6/9/2022	3	22	DENNIS, L
SEWAGE PUMP STATION NO. 1	202200360701	06/13/2022	6/13/2022	0	22	DENNIS, L
SEWAGE PUMP STATION NO. 1	202200376101	06/20/2022	6/21/2022	1	22	DENNIS, L
SEWAGE PUMP STATION NO. 1	202200393101	06/27/2022	6/27/2022	0	22	DENNIS, L
SEWAGE PUMP STATION NO. 1	202200412601	07/04/2022	7/5/2022	1	22	DENNIS, L
SEWAGE PUMP STATION NO. 1	202200430101	07/11/2022	7/11/2022	0	22	DENNIS, L
SEWAGE PUMP STATION NO. 1	202200440001	07/18/2022	7/18/2022	0	22	DENNIS, L
SEWAGE PUMP STATION NO. 1	202200447401	07/25/2022	7/25/2022	0	22	DENNIS, L
SEWAGE PUMP STATION NO. 1	202200458901	08/01/2022	8/3/2022	2	22	DENNIS, L
SEWAGE PUMP STATION NO. 1	202200476901	08/08/2022	8/8/2022	0	22	DENNIS, L
SEWAGE PUMP STATION NO. 1	202200486001	08/15/2022	8/15/2022	0	22	DENNIS, L
SEWAGE PUMP STATION NO. 1	202200495701	08/22/2022	8/22/2022	0	22	DENNIS, L
SEWAGE PUMP STATION NO. 1	202200507101	08/29/2022	8/29/2022	0	22	DENNIS, L
SEWAGE PUMP STATION NO. 1	202200524201	09/05/2022	9/6/2022	1	22	DENNIS, L
SEWAGE PUMP STATION NO. 1	202200533901	09/12/2022	9/12/2022	0	22	DENNIS, L
SEWAGE PUMP STATION NO. 1	202200542101	09/19/2022	9/19/2022	0	22	DENNIS, L
SEWAGE PUMP STATION NO. 1	202200554601	09/26/2022	9/26/2022	0	22	DENNIS, L
SEWAGE PUMP STATION NO. 1	202200574901	10/03/2022	10/3/2022	0	22	DENNIS, L
SEWAGE PUMP STATION NO. 1	202200594001	10/10/2022	10/10/2022	0	22	DENNIS, L
SEWAGE PUMP STATION NO. 1	202200608101	10/17/2022	10/17/2022	0	22	DENNIS, L
SEWAGE PUMP STATION NO. 1	202200617801	10/24/2022	10/24/2022	0	22	DENNIS, L
SEWAGE PUMP STATION NO. 1	202200627301	10/31/2022	10/31/2022	0	22	DENNIS, L
SEWAGE PUMP STATION NO. 1	202200646601	11/07/2022	11/7/2022	0	22	DENNIS, L
SEWAGE PUMP STATION NO. 1	202200656601	11/14/2022	11/14/2022	0	22	DENNIS, L
SEWAGE PUMP STATION NO. 1	202200666901	11/21/2022	11/21/2022	0	22	DENNIS, L
SEWAGE PUMP STATION NO. 1	202200676301	11/28/2022	11/28/2022	0	22	DENNIS, L
SEWAGE PUMP STATION NO. 1	202200686601	12/05/2022	12/5/2022	0	22	DENNIS, L
SEWAGE PUMP STATION NO. 1	202200702901	12/12/2022	12/12/2022	0	22	DENNIS, L
SEWAGE PUMP STATION NO. 1	202200717601	12/19/2022	12/19/2022	0	22	DENNIS, L
SEWAGE PUMP STATION NO. 1	202200727101	12/26/2022	12/26/2022	0	22	DENNIS, L

COUNT = 52



<u>STATION NAME</u>	<u>W/O No.</u>	<u>ACTUAL START DATE</u>	<u>COMP. DATE</u>	<u>NO OF DAYS</u>	<u>PIECES OF EQUIP.</u>	<u>COMPLETED BY</u>
<b>SEWAGE PUMP STATION NO. 14</b>						
SEWAGE PUMP STATION NO. 14	202200000701	01/03/2022	1/5/2022	2	41	DENNIS, L
SEWAGE PUMP STATION NO. 14	202200052401	01/10/2022	1/10/2022	0	41	DENNIS, L
SEWAGE PUMP STATION NO. 14	202200075901	01/17/2022	1/18/2022	1	41	DENNIS, L
SEWAGE PUMP STATION NO. 14	202200104001	01/24/2022	1/24/2022	0	41	DENNIS, L
SEWAGE PUMP STATION NO. 14	202200114701	01/31/2022	1/31/2022	0	41	DENNIS, L
SEWAGE PUMP STATION NO. 14	202200131501	02/07/2022	2/7/2022	0	41	DENNIS, L
SEWAGE PUMP STATION NO. 14	202200142301	02/14/2022	2/14/2022	0	41	DENNIS, L
SEWAGE PUMP STATION NO. 14	202200152501	02/21/2022	2/23/2022	2	41	DENNIS, L
SEWAGE PUMP STATION NO. 14	202200162501	02/28/2022	2/28/2022	0	41	DENNIS, L
SEWAGE PUMP STATION NO. 14	202200179401	03/07/2022	3/7/2022	0	41	DENNIS, L
SEWAGE PUMP STATION NO. 14	202200188401	03/14/2022	3/14/2022	0	41	DENNIS, L
SEWAGE PUMP STATION NO. 14	202200198601	03/21/2022	3/21/2022	0	41	DENNIS, L
SEWAGE PUMP STATION NO. 14	202200215101	03/28/2022	3/28/2022	0	41	DENNIS, L
SEWAGE PUMP STATION NO. 14	202200239001	04/04/2022	4/4/2022	0	41	DENNIS, L
SEWAGE PUMP STATION NO. 14	202200251501	04/11/2022	4/11/2022	0	41	DENNIS, L
SEWAGE PUMP STATION NO. 14	202200260901	04/18/2022	4/18/2022	0	41	DENNIS, L
SEWAGE PUMP STATION NO. 14	202200270101	04/25/2022	4/25/2022	0	41	DENNIS, L
SEWAGE PUMP STATION NO. 14	202200279401	05/02/2022	5/2/2022	0	41	DENNIS, L
SEWAGE PUMP STATION NO. 14	202200298101	05/09/2022	5/9/2022	0	41	DENNIS, L
SEWAGE PUMP STATION NO. 14	202200308401	05/16/2022	5/16/2022	0	41	DENNIS, L
SEWAGE PUMP STATION NO. 14	202200320001	05/23/2022	5/23/2022	0	41	DENNIS, L
SEWAGE PUMP STATION NO. 14	202200329601	05/30/2022	5/31/2022	1	41	DENNIS, L
SEWAGE PUMP STATION NO. 14	202200349801	06/06/2022	6/6/2022	0	41	DENNIS, L
SEWAGE PUMP STATION NO. 14	202200361301	06/13/2022	6/13/2022	0	41	DENNIS, L
SEWAGE PUMP STATION NO. 14	202200376701	06/20/2022	6/21/2022	1	41	DENNIS, L
SEWAGE PUMP STATION NO. 14	202200393701	06/27/2022	6/27/2022	0	41	DENNIS, L
SEWAGE PUMP STATION NO. 14	202200413201	07/04/2022	7/5/2022	1	41	DENNIS, L
SEWAGE PUMP STATION NO. 14	202200430701	07/11/2022	7/11/2022	0	41	DENNIS, L
SEWAGE PUMP STATION NO. 14	202200440601	07/18/2022	7/18/2022	0	41	DENNIS, L
SEWAGE PUMP STATION NO. 14	202200448001	07/25/2022	7/25/2022	0	41	DENNIS, L
SEWAGE PUMP STATION NO. 14	202200459501	08/01/2022	8/3/2022	2	41	DENNIS, L
SEWAGE PUMP STATION NO. 14	202200477501	08/08/2022	8/8/2022	0	41	DENNIS, L
SEWAGE PUMP STATION NO. 14	202200486601	08/15/2022	8/15/2022	0	41	DENNIS, L
SEWAGE PUMP STATION NO. 14	202200496301	08/22/2022	8/22/2022	0	41	DENNIS, L
SEWAGE PUMP STATION NO. 14	202200507701	08/29/2022	8/29/2022	0	41	DENNIS, L
SEWAGE PUMP STATION NO. 14	202200524801	09/05/2022	9/6/2022	1	41	DENNIS, L
SEWAGE PUMP STATION NO. 14	202200534501	09/12/2022	9/12/2022	0	41	DENNIS, L
SEWAGE PUMP STATION NO. 14	202200542701	09/19/2022	9/19/2022	0	41	DENNIS, L
SEWAGE PUMP STATION NO. 14	202200555201	09/26/2022	9/26/2022	0	41	DENNIS, L
SEWAGE PUMP STATION NO. 14	202200575501	10/03/2022	10/3/2022	0	41	DENNIS, L
SEWAGE PUMP STATION NO. 14	202200594601	10/10/2022	10/10/2022	0	41	DENNIS, L
SEWAGE PUMP STATION NO. 14	202200608701	10/17/2022	10/17/2022	0	41	DENNIS, L
SEWAGE PUMP STATION NO. 14	202200618401	10/24/2022	10/24/2022	0	41	DENNIS, L
SEWAGE PUMP STATION NO. 14	202200627901	10/31/2022	10/31/2022	0	41	DENNIS, L
SEWAGE PUMP STATION NO. 14	202200647201	11/07/2022	11/7/2022	0	41	DENNIS, L
SEWAGE PUMP STATION NO. 14	202200657201	11/14/2022	11/14/2022	0	41	DENNIS, L
SEWAGE PUMP STATION NO. 14	202200667501	11/21/2022	11/21/2022	0	41	DENNIS, L
SEWAGE PUMP STATION NO. 14	202200676901	11/28/2022	11/28/2022	0	41	DENNIS, L
SEWAGE PUMP STATION NO. 14	202200687201	12/05/2022	12/5/2022	0	41	DENNIS, L
SEWAGE PUMP STATION NO. 14	202200703501	12/12/2022	12/12/2022	0	41	DENNIS, L
SEWAGE PUMP STATION NO. 14	202200718201	12/19/2022	12/19/2022	0	41	DENNIS, L
SEWAGE PUMP STATION NO. 14	202200727701	12/26/2022	12/26/2022	0	41	DENNIS, L

COUNT = 52

<u>STATION NAME</u>	<u>W/O No.</u>	<u>ACTUAL START DATE</u>	<u>COMP. DATE</u>	<u>NO OF DAYS</u>	<u>PIECES OF EQUIP.</u>	<u>COMPLETED BY</u>
<b>SEWAGE PUMP STATION NO. 15</b>						
SEWAGE PUMP STATION NO. 15	202200000801	01/03/2022	1/5/2022	2	50	DENNIS, L
SEWAGE PUMP STATION NO. 15	202200052501	01/10/2022	1/10/2022	0	50	DENNIS, L
SEWAGE PUMP STATION NO. 15	202200076001	01/17/2022	1/18/2022	1	50	DENNIS, L
SEWAGE PUMP STATION NO. 15	202200104101	01/24/2022	1/24/2022	0	50	DENNIS, L
SEWAGE PUMP STATION NO. 15	202200114801	01/31/2022	1/31/2022	0	50	DENNIS, L
SEWAGE PUMP STATION NO. 15	202200131601	02/07/2022	2/7/2022	0	50	DENNIS, L
SEWAGE PUMP STATION NO. 15	202200142401	02/14/2022	2/14/2022	0	50	DENNIS, L
SEWAGE PUMP STATION NO. 15	202200152601	02/21/2022	2/23/2022	2	50	DENNIS, L
SEWAGE PUMP STATION NO. 15	202200162601	02/28/2022	2/28/2022	0	50	DENNIS, L
SEWAGE PUMP STATION NO. 15	202200179501	03/07/2022	3/7/2022	0	50	DENNIS, L
SEWAGE PUMP STATION NO. 15	202200188501	03/14/2022	3/14/2022	0	50	DENNIS, L
SEWAGE PUMP STATION NO. 15	202200198701	03/21/2022	3/21/2022	0	50	DENNIS, L
SEWAGE PUMP STATION NO. 15	202200215201	03/28/2022	3/28/2022	0	50	DENNIS, L
SEWAGE PUMP STATION NO. 15	202200239101	04/04/2022	4/4/2022	0	50	DENNIS, L
SEWAGE PUMP STATION NO. 15	202200251601	04/11/2022	4/11/2022	0	50	DENNIS, L
SEWAGE PUMP STATION NO. 15	202200261001	04/18/2022	4/18/2022	0	50	DENNIS, L
SEWAGE PUMP STATION NO. 15	202200270201	04/25/2022	4/25/2022	0	50	DENNIS, L
SEWAGE PUMP STATION NO. 15	202200279501	05/02/2022	5/2/2022	0	50	DENNIS, L
SEWAGE PUMP STATION NO. 15	202200298201	05/09/2022	5/9/2022	0	50	DENNIS, L
SEWAGE PUMP STATION NO. 15	202200308501	05/16/2022	5/16/2022	0	50	DENNIS, L
SEWAGE PUMP STATION NO. 15	202200320101	05/23/2022	5/23/2022	0	50	DENNIS, L
SEWAGE PUMP STATION NO. 15	202200329701	05/30/2022	5/31/2022	1	50	DENNIS, L
SEWAGE PUMP STATION NO. 15	202200349901	06/06/2022	6/9/2022	3	50	DENNIS, L
SEWAGE PUMP STATION NO. 15	202200361401	06/13/2022	6/13/2022	0	50	DENNIS, L
SEWAGE PUMP STATION NO. 15	202200376801	06/20/2022	6/21/2022	1	50	DENNIS, L
SEWAGE PUMP STATION NO. 15	202200393801	06/27/2022	6/27/2022	0	50	DENNIS, L
SEWAGE PUMP STATION NO. 15	202200413301	07/04/2022	7/5/2022	1	50	DENNIS, L
SEWAGE PUMP STATION NO. 15	202200430801	07/11/2022	7/11/2022	0	50	DENNIS, L
SEWAGE PUMP STATION NO. 15	202200440701	07/18/2022	7/18/2022	0	50	DENNIS, L
SEWAGE PUMP STATION NO. 15	202200448101	07/25/2022	7/25/2022	0	50	DENNIS, L
SEWAGE PUMP STATION NO. 15	202200459601	08/01/2022	8/3/2022	2	50	DENNIS, L
SEWAGE PUMP STATION NO. 15	202200477601	08/08/2022	8/8/2022	0	50	DENNIS, L
SEWAGE PUMP STATION NO. 15	202200486701	08/15/2022	8/15/2022	0	50	DENNIS, L
SEWAGE PUMP STATION NO. 15	202200496401	08/22/2022	8/22/2022	0	50	DENNIS, L
SEWAGE PUMP STATION NO. 15	202200507801	08/29/2022	8/29/2022	0	50	DENNIS, L
SEWAGE PUMP STATION NO. 15	202200524901	09/05/2022	9/6/2022	1	50	DENNIS, L
SEWAGE PUMP STATION NO. 15	202200534601	09/12/2022	9/12/2022	0	50	DENNIS, L
SEWAGE PUMP STATION NO. 15	202200542801	09/19/2022	9/19/2022	0	50	DENNIS, L
SEWAGE PUMP STATION NO. 15	202200555301	09/26/2022	9/26/2022	0	50	DENNIS, L
SEWAGE PUMP STATION NO. 15	202200575601	10/03/2022	10/3/2022	0	50	DENNIS, L
SEWAGE PUMP STATION NO. 15	202200594701	10/10/2022	10/10/2022	0	50	DENNIS, L
SEWAGE PUMP STATION NO. 15	202200608801	10/17/2022	10/18/2022	1	50	MEGGS, C.
SEWAGE PUMP STATION NO. 15	202200618501	10/24/2022	10/24/2022	0	50	DENNIS, L
SEWAGE PUMP STATION NO. 15	202200628001	10/31/2022	10/31/2022	0	50	DENNIS, L
SEWAGE PUMP STATION NO. 15	202200647301	11/07/2022	11/7/2022	0	50	DENNIS, L
SEWAGE PUMP STATION NO. 15	202200657301	11/14/2022	11/14/2022	0	50	DENNIS, L
SEWAGE PUMP STATION NO. 15	202200667601	11/21/2022	11/21/2022	0	50	DENNIS, L
SEWAGE PUMP STATION NO. 15	202200677001	11/28/2022	11/28/2022	0	50	DENNIS, L
SEWAGE PUMP STATION NO. 15	202200687301	12/05/2022	12/5/2022	0	50	DENNIS, L
SEWAGE PUMP STATION NO. 15	202200703601	12/12/2022	12/12/2022	0	50	DENNIS, L
SEWAGE PUMP STATION NO. 15	202200718301	12/19/2022	12/19/2022	0	50	DENNIS, L
SEWAGE PUMP STATION NO. 15	202200727801	12/26/2022	12/26/2022	0	50	DENNIS, L

COUNT = 52

<u>STATION NAME</u>	<u>W/O No.</u>	<u>ACTUAL START DATE</u>	<u>COMP. DATE</u>	<u>NO OF DAYS</u>	<u>PIECES OF EQUIP.</u>	<u>COMPLETED BY</u>
<b>SEWAGE PUMP STATION NO. 16</b>						
SEWAGE PUMP STATION NO. 16	202200000901	01/03/2022	1/5/2022	2	31	SMITH, M.
SEWAGE PUMP STATION NO. 16	202200052601	01/10/2022	1/10/2022	0	31	CASANOVA, A.
SEWAGE PUMP STATION NO. 16	202200076101	01/17/2022	1/18/2022	1	31	SMITH, M.
SEWAGE PUMP STATION NO. 16	202200104201	01/24/2022	1/24/2022	0	31	SMITH, M.
SEWAGE PUMP STATION NO. 16	202200114901	01/31/2022	1/31/2022	0	31	SMITH, M.
SEWAGE PUMP STATION NO. 16	202200131701	02/07/2022	2/7/2022	0	31	SMITH, M.
SEWAGE PUMP STATION NO. 16	202200142501	02/14/2022	2/14/2022	0	31	ADAMS, M.
SEWAGE PUMP STATION NO. 16	202200152701	02/21/2022	2/23/2022	2	31	SMITH, M.
SEWAGE PUMP STATION NO. 16	202200162701	02/28/2022	2/28/2022	0	31	SMITH, M.
SEWAGE PUMP STATION NO. 16	202200179601	03/07/2022	3/7/2022	0	31	ADAMS, M.
SEWAGE PUMP STATION NO. 16	202200188601	03/14/2022	3/14/2022	0	31	SMITH, M.
SEWAGE PUMP STATION NO. 16	202200198801	03/21/2022	3/22/2022	1	31	SMITH, M.
SEWAGE PUMP STATION NO. 16	202200215301	03/28/2022	3/28/2022	0	31	SMITH, M.
SEWAGE PUMP STATION NO. 16	202200239201	04/04/2022	4/4/2022	0	31	HORTON, J.
SEWAGE PUMP STATION NO. 16	202200251701	04/11/2022	4/12/2022	1	31	SMITH, M.
SEWAGE PUMP STATION NO. 16	202200261101	04/18/2022	4/18/2022	0	31	SMITH, M.
SEWAGE PUMP STATION NO. 16	202200270301	04/25/2022	4/25/2022	0	31	SMITH, M.
SEWAGE PUMP STATION NO. 16	202200279601	05/02/2022	5/2/2022	0	31	SMITH, M.
SEWAGE PUMP STATION NO. 16	202200298301	05/09/2022	5/9/2022	0	31	SMITH, M.
SEWAGE PUMP STATION NO. 16	202200308601	05/16/2022	5/16/2022	0	31	SMITH, M.
SEWAGE PUMP STATION NO. 16	202200320201	05/23/2022	5/23/2022	0	31	SMITH, M.
SEWAGE PUMP STATION NO. 16	202200329801	05/30/2022	5/31/2022	1	31	SMITH, M.
SEWAGE PUMP STATION NO. 16	202200350001	06/06/2022	6/9/2022	3	31	SMITH, M.
SEWAGE PUMP STATION NO. 16	202200361501	06/13/2022	6/14/2022	1	31	SMITH, M.
SEWAGE PUMP STATION NO. 16	202200376901	06/20/2022	6/21/2022	1	31	ADAMS, M.
SEWAGE PUMP STATION NO. 16	202200393901	06/27/2022	6/27/2022	0	31	SMITH, M.
SEWAGE PUMP STATION NO. 16	202200413401	07/04/2022	7/5/2022	1	31	SMITH, M.
SEWAGE PUMP STATION NO. 16	202200430901	07/11/2022	7/11/2022	0	31	SMITH, M.
SEWAGE PUMP STATION NO. 16	202200440801	07/18/2022	7/18/2022	0	31	SMITH, M.
SEWAGE PUMP STATION NO. 16	202200448201	07/25/2022	7/25/2022	0	31	SMITH, M.
SEWAGE PUMP STATION NO. 16	202200459701	08/01/2022	8/3/2022	2	31	SMITH, M.
SEWAGE PUMP STATION NO. 16	202200477701	08/08/2022	8/8/2022	0	31	SMITH, M.
SEWAGE PUMP STATION NO. 16	202200486801	08/15/2022	8/18/2022	3	31	SMITH, M.
SEWAGE PUMP STATION NO. 16	202200496501	08/22/2022	8/22/2022	0	31	SMITH, M.
SEWAGE PUMP STATION NO. 16	202200507901	08/29/2022	8/29/2022	0	31	SMITH, M.
SEWAGE PUMP STATION NO. 16	202200525001	09/05/2022	9/6/2022	1	31	SMITH, M.
SEWAGE PUMP STATION NO. 16	202200534701	09/12/2022	9/12/2022	0	31	SMITH, M.
SEWAGE PUMP STATION NO. 16	202200542901	09/19/2022	9/19/2022	0	31	SMITH, M.
SEWAGE PUMP STATION NO. 16	202200555401	09/26/2022	9/26/2022	0	31	SMITH, M.
SEWAGE PUMP STATION NO. 16	202200575701	10/03/2022	10/3/2022	0	31	SMITH, M.
SEWAGE PUMP STATION NO. 16	202200594801	10/10/2022	10/10/2022	0	31	SMITH, M.
SEWAGE PUMP STATION NO. 16	202200608901	10/17/2022	10/19/2022	2	31	SMITH, M.
SEWAGE PUMP STATION NO. 16	202200618601	10/24/2022	10/24/2022	0	31	SMITH, M.
SEWAGE PUMP STATION NO. 16	202200628101	10/31/2022	10/31/2022	0	31	SMITH, M.
SEWAGE PUMP STATION NO. 16	202200647401	11/07/2022	11/8/2022	1	31	SMITH, M.
SEWAGE PUMP STATION NO. 16	202200657401	11/14/2022	11/14/2022	0	31	ADAMS, M.
SEWAGE PUMP STATION NO. 16	202200667701	11/21/2022	11/21/2022	0	31	SMITH, M.
SEWAGE PUMP STATION NO. 16	202200677101	11/28/2022	11/29/2022	1	31	SMITH, M.
SEWAGE PUMP STATION NO. 16	202200687401	12/05/2022	12/5/2022	0	31	SMITH, M.
SEWAGE PUMP STATION NO. 16	202200703701	12/12/2022	12/14/2022	2	31	SMITH, M.
SEWAGE PUMP STATION NO. 16	202200718401	12/19/2022	12/19/2022	0	31	SMITH, M.
SEWAGE PUMP STATION NO. 16	202200727901	12/26/2022	12/27/2022	1	31	SMITH, M.

COUNT = 52

<u>STATION NAME</u>	<u>W/O No.</u>	<u>ACTUAL START DATE</u>	<u>COMP. DATE</u>	<u>NO OF DAYS</u>	<u>PIECES OF EQUIP.</u>	<u>COMPLETED BY</u>
<b>SEWAGE PUMP STATION NO. 17</b>						
SEWAGE PUMP STATION NO. 17	202200001101	01/03/2022	1/4/2022	1	31	PRICE, L
SEWAGE PUMP STATION NO. 17	202200052801	01/10/2022	1/11/2022	1	31	MARTIN, D
SEWAGE PUMP STATION NO. 17	202200076301	01/17/2022	1/18/2022	1	31	MARTIN, D
SEWAGE PUMP STATION NO. 17	202200104401	01/24/2022	1/24/2022	0	31	PRICE, L
SEWAGE PUMP STATION NO. 17	202200115101	01/31/2022	1/31/2022	0	31	PRICE, L
SEWAGE PUMP STATION NO. 17	202200131901	02/07/2022	2/7/2022	0	31	PRICE, L
SEWAGE PUMP STATION NO. 17	202200142701	02/14/2022	2/14/2022	0	31	PRICE, L
SEWAGE PUMP STATION NO. 17	202200152901	02/21/2022	2/23/2022	2	31	MARTIN, D
SEWAGE PUMP STATION NO. 17	202200162901	02/28/2022	2/28/2022	0	31	PRICE, L
SEWAGE PUMP STATION NO. 17	202200179801	03/07/2022	3/7/2022	0	31	PRICE, L
SEWAGE PUMP STATION NO. 17	202200188801	03/14/2022	3/14/2022	0	31	PRICE, L
SEWAGE PUMP STATION NO. 17	202200199001	03/21/2022	3/21/2022	0	31	PRICE, L
SEWAGE PUMP STATION NO. 17	202200215501	03/28/2022	3/28/2022	0	31	PRICE, L
SEWAGE PUMP STATION NO. 17	202200239401	04/04/2022	4/4/2022	0	31	PRICE, L
SEWAGE PUMP STATION NO. 17	202200251901	04/11/2022	4/11/2022	0	31	MEGGS, C.
SEWAGE PUMP STATION NO. 17	202200261301	04/18/2022	4/18/2022	0	31	PRICE, L
SEWAGE PUMP STATION NO. 17	202200270501	04/25/2022	4/25/2022	0	31	PRICE, L
SEWAGE PUMP STATION NO. 17	202200279801	05/02/2022	5/2/2022	0	31	MEGGS, C.
SEWAGE PUMP STATION NO. 17	202200298501	05/09/2022	5/9/2022	0	31	MEGGS, C.
SEWAGE PUMP STATION NO. 17	202200308801	05/16/2022	5/16/2022	0	31	PRICE, L
SEWAGE PUMP STATION NO. 17	202200320401	05/23/2022	5/23/2022	0	31	MEGGS, C.
SEWAGE PUMP STATION NO. 17	202200330001	05/30/2022	5/31/2022	1	31	MEGGS, C.
SEWAGE PUMP STATION NO. 17	202200350201	06/06/2022	6/9/2022	3	31	MEGGS, C.
SEWAGE PUMP STATION NO. 17	202200361701	06/13/2022	6/13/2022	0	31	MEGGS, C.
SEWAGE PUMP STATION NO. 17	202200377101	06/20/2022	6/21/2022	1	31	MEGGS, C.
SEWAGE PUMP STATION NO. 17	202200394101	06/27/2022	6/27/2022	0	31	MEGGS, C.
SEWAGE PUMP STATION NO. 17	202200413601	07/04/2022	7/5/2022	1	31	MEGGS, C.
SEWAGE PUMP STATION NO. 17	202200431101	07/11/2022	7/11/2022	0	31	MEGGS, C.
SEWAGE PUMP STATION NO. 17	202200441001	07/18/2022	7/18/2022	0	31	PRICE, L
SEWAGE PUMP STATION NO. 17	202200448401	07/25/2022	7/25/2022	0	31	PRICE, L
SEWAGE PUMP STATION NO. 17	202200459901	08/01/2022	8/3/2022	2	31	DENNIS, L
SEWAGE PUMP STATION NO. 17	202200477901	08/08/2022	8/8/2022	0	31	PRICE, L
SEWAGE PUMP STATION NO. 17	202200487001	08/15/2022	8/15/2022	0	31	PRICE, L
SEWAGE PUMP STATION NO. 17	202200496701	08/22/2022	8/22/2022	0	31	PRICE, L
SEWAGE PUMP STATION NO. 17	202200508101	08/29/2022	8/29/2022	0	31	PRICE, L
SEWAGE PUMP STATION NO. 17	202200525201	09/05/2022	9/6/2022	1	31	DENNIS, L
SEWAGE PUMP STATION NO. 17	202200534901	09/12/2022	9/12/2022	0	31	ADAMS, M.
SEWAGE PUMP STATION NO. 17	202200543101	09/19/2022	9/19/2022	0	31	MEGGS, C.
SEWAGE PUMP STATION NO. 17	202200555601	09/26/2022	9/26/2022	0	31	MEGGS, C.
SEWAGE PUMP STATION NO. 17	202200575901	10/03/2022	10/3/2022	0	31	MEGGS, C.
SEWAGE PUMP STATION NO. 17	202200595001	10/10/2022	10/10/2022	0	31	MEGGS, C.
SEWAGE PUMP STATION NO. 17	202200609101	10/17/2022	10/17/2022	0	31	MEGGS, C.
SEWAGE PUMP STATION NO. 17	202200618801	10/24/2022	10/24/2022	0	31	MEGGS, C.
SEWAGE PUMP STATION NO. 17	202200628301	10/31/2022	10/31/2022	0	31	MEGGS, C.
SEWAGE PUMP STATION NO. 17	202200647601	11/07/2022	11/7/2022	0	31	PRICE, L
SEWAGE PUMP STATION NO. 17	202200657601	11/14/2022	11/14/2022	0	31	MEGGS, C.
SEWAGE PUMP STATION NO. 17	202200667901	11/21/2022	11/22/2022	1	31	MEGGS, C.
SEWAGE PUMP STATION NO. 17	202200677301	11/28/2022	11/29/2022	1	31	MEGGS, C.
SEWAGE PUMP STATION NO. 17	202200687601	12/05/2022	12/5/2022	0	31	MEGGS, C.
SEWAGE PUMP STATION NO. 17	202200703901	12/12/2022	12/13/2022	1	31	MEGGS, C.
SEWAGE PUMP STATION NO. 17	202200718601	12/19/2022	12/19/2022	0	31	MEGGS, C.
SEWAGE PUMP STATION NO. 17	202200728101	12/26/2022	12/26/2022	0	31	MEGGS, C.

COUNT = 52

<u>STATION NAME</u>	<u>W/O No.</u>	<u>ACTUAL START DATE</u>	<u>COMP. DATE</u>	<u>NO OF DAYS</u>	<u>PIECES OF EQUIP.</u>	<u>COMPLETED BY</u>
SEWAGE PUMP STATION NO. 18	202200001201	01/03/2022	1/4/2022	1	30	PRICE, L
SEWAGE PUMP STATION NO. 18	202200052901	01/10/2022	1/11/2022	1	30	MARTIN, D
SEWAGE PUMP STATION NO. 18	202200076401	01/17/2022	1/18/2022	1	30	MARTIN, D
SEWAGE PUMP STATION NO. 18	202200104501	01/24/2022	1/24/2022	0	30	PRICE, L
SEWAGE PUMP STATION NO. 18	202200115201	01/31/2022	1/31/2022	0	30	PRICE, L
SEWAGE PUMP STATION NO. 18	202200132001	02/07/2022	2/7/2022	0	30	PRICE, L
SEWAGE PUMP STATION NO. 18	202200142801	02/14/2022	2/14/2022	0	30	PRICE, L
SEWAGE PUMP STATION NO. 18	202200153001	02/21/2022	2/23/2022	2	30	MARTIN, D
SEWAGE PUMP STATION NO. 18	202200163001	02/28/2022	2/28/2022	0	30	PRICE, L
SEWAGE PUMP STATION NO. 18	202200179901	03/07/2022	3/7/2022	0	30	PRICE, L
SEWAGE PUMP STATION NO. 18	202200188901	03/14/2022	3/14/2022	0	30	PRICE, L
SEWAGE PUMP STATION NO. 18	202200199101	03/21/2022	3/21/2022	0	30	PRICE, L
SEWAGE PUMP STATION NO. 18	202200215601	03/28/2022	3/28/2022	0	30	PRICE, L
SEWAGE PUMP STATION NO. 18	202200239501	04/04/2022	4/4/2022	0	30	PRICE, L
SEWAGE PUMP STATION NO. 18	202200252001	04/11/2022	4/11/2022	0	30	MEGGS, C.
SEWAGE PUMP STATION NO. 18	202200261401	04/18/2022	4/18/2022	0	30	PRICE, L
SEWAGE PUMP STATION NO. 18	202200270601	04/25/2022	4/25/2022	0	30	PRICE, L
SEWAGE PUMP STATION NO. 18	202200279901	05/02/2022	5/2/2022	0	30	MEGGS, C.
SEWAGE PUMP STATION NO. 18	202200298601	05/09/2022	5/9/2022	0	30	MEGGS, C.
SEWAGE PUMP STATION NO. 18	202200308901	05/16/2022	5/16/2022	0	30	PRICE, L
SEWAGE PUMP STATION NO. 18	202200320501	05/23/2022	5/23/2022	0	30	MEGGS, C.
SEWAGE PUMP STATION NO. 18	202200330101	05/30/2022	5/31/2022	1	30	MEGGS, C.
SEWAGE PUMP STATION NO. 18	202200350301	06/06/2022	6/9/2022	3	30	MEGGS, C.
SEWAGE PUMP STATION NO. 18	202200361801	06/13/2022	6/13/2022	0	30	MEGGS, C.
SEWAGE PUMP STATION NO. 18	202200377201	06/20/2022	6/21/2022	1	30	MEGGS, C.
SEWAGE PUMP STATION NO. 18	202200394201	06/27/2022	6/27/2022	0	30	MEGGS, C.
SEWAGE PUMP STATION NO. 18	202200413701	07/04/2022	7/5/2022	1	30	MEGGS, C.
SEWAGE PUMP STATION NO. 18	202200431201	07/11/2022	7/11/2022	0	30	MEGGS, C.
SEWAGE PUMP STATION NO. 18	202200441101	07/18/2022	7/18/2022	0	30	PRICE, L
SEWAGE PUMP STATION NO. 18	202200448501	07/25/2022	7/25/2022	0	30	PRICE, L
SEWAGE PUMP STATION NO. 18	202200460001	08/01/2022	8/3/2022	2	30	DENNIS, L
SEWAGE PUMP STATION NO. 18	202200478001	08/08/2022	8/8/2022	0	30	PRICE, L
SEWAGE PUMP STATION NO. 18	202200487101	08/15/2022	8/15/2022	0	30	PRICE, L
SEWAGE PUMP STATION NO. 18	202200496801	08/22/2022	8/22/2022	0	30	PRICE, L
SEWAGE PUMP STATION NO. 18	202200508201	08/29/2022	8/29/2022	0	30	PRICE, L
SEWAGE PUMP STATION NO. 18	202200525301	09/05/2022	9/6/2022	1	30	DENNIS, L
SEWAGE PUMP STATION NO. 18	202200535001	09/12/2022	9/12/2022	0	30	JACKSON, G
SEWAGE PUMP STATION NO. 18	202200543201	09/19/2022	9/19/2022	0	30	MEGGS, C.
SEWAGE PUMP STATION NO. 18	202200555701	09/26/2022	9/26/2022	0	30	MEGGS, C.
SEWAGE PUMP STATION NO. 18	202200576001	10/03/2022	10/3/2022	0	30	MEGGS, C.
SEWAGE PUMP STATION NO. 18	202200595101	10/10/2022	10/10/2022	0	30	MEGGS, C.
SEWAGE PUMP STATION NO. 18	202200609201	10/17/2022	10/17/2022	0	30	MEGGS, C.
SEWAGE PUMP STATION NO. 18	202200618901	10/24/2022	10/24/2022	0	30	MEGGS, C.
SEWAGE PUMP STATION NO. 18	202200628401	10/31/2022	10/31/2022	0	30	MEGGS, C.
SEWAGE PUMP STATION NO. 18	202200647701	11/07/2022	11/7/2022	0	30	PRICE, L
SEWAGE PUMP STATION NO. 18	202200657701	11/14/2022	11/14/2022	0	30	MEGGS, C.
SEWAGE PUMP STATION NO. 18	202200668001	11/21/2022	11/21/2022	0	30	MEGGS, C.
SEWAGE PUMP STATION NO. 18	202200677401	11/28/2022	11/29/2022	1	30	MEGGS, C.
SEWAGE PUMP STATION NO. 18	202200687701	12/05/2022	12/5/2022	0	30	MEGGS, C.
SEWAGE PUMP STATION NO. 18	202200704001	12/12/2022	12/13/2022	1	30	MEGGS, C.
SEWAGE PUMP STATION NO. 18	202200718701	12/19/2022	12/19/2022	0	30	MEGGS, C.
SEWAGE PUMP STATION NO. 18	202200728201	12/26/2022	12/26/2022	0	30	MEGGS, C.

COUNT = 52

<u>STATION NAME</u>	<u>W/O No.</u>	<u>ACTUAL START DATE</u>	<u>COMP. DATE</u>	<u>NO OF DAYS</u>	<u>PIECES OF EQUIP.</u>	<u>COMPLETED BY</u>
<b>SEWAGE PUMP STATION NO. 19</b>						
SEWAGE PUMP STATION NO. 19	202200001301	01/03/2022	1/5/2022	2	33	DENNIS, L
SEWAGE PUMP STATION NO. 19	202200053001	01/10/2022	1/10/2022	0	33	DENNIS, L
SEWAGE PUMP STATION NO. 19	202200076501	01/17/2022	1/18/2022	1	33	DENNIS, L
SEWAGE PUMP STATION NO. 19	202200104601	01/24/2022	1/24/2022	0	33	DENNIS, L
SEWAGE PUMP STATION NO. 19	202200115301	01/31/2022	1/31/2022	0	33	DENNIS, L
SEWAGE PUMP STATION NO. 19	202200132101	02/07/2022	2/7/2022	0	33	DENNIS, L
SEWAGE PUMP STATION NO. 19	202200142901	02/14/2022	2/14/2022	0	33	DENNIS, L
SEWAGE PUMP STATION NO. 19	202200153101	02/21/2022	2/23/2022	2	33	DENNIS, L
SEWAGE PUMP STATION NO. 19	202200163101	02/28/2022	2/28/2022	0	33	DENNIS, L
SEWAGE PUMP STATION NO. 19	202200180001	03/07/2022	3/7/2022	0	33	DENNIS, L
SEWAGE PUMP STATION NO. 19	202200189001	03/14/2022	3/14/2022	0	33	DENNIS, L
SEWAGE PUMP STATION NO. 19	202200199201	03/21/2022	3/21/2022	0	33	DENNIS, L
SEWAGE PUMP STATION NO. 19	202200215701	03/28/2022	3/28/2022	0	33	DENNIS, L
SEWAGE PUMP STATION NO. 19	202200239601	04/04/2022	4/4/2022	0	33	DENNIS, L
SEWAGE PUMP STATION NO. 19	202200252101	04/11/2022	4/11/2022	0	33	DENNIS, L
SEWAGE PUMP STATION NO. 19	202200261501	04/18/2022	4/18/2022	0	33	DENNIS, L
SEWAGE PUMP STATION NO. 19	202200270701	04/25/2022	4/25/2022	0	33	DENNIS, L
SEWAGE PUMP STATION NO. 19	202200280001	05/02/2022	5/2/2022	0	33	DENNIS, L
SEWAGE PUMP STATION NO. 19	202200298701	05/09/2022	5/9/2022	0	33	DENNIS, L
SEWAGE PUMP STATION NO. 19	202200309001	05/16/2022	5/16/2022	0	33	DENNIS, L
SEWAGE PUMP STATION NO. 19	202200320601	05/23/2022	5/23/2022	0	33	DENNIS, L
SEWAGE PUMP STATION NO. 19	202200330201	05/30/2022	5/31/2022	1	33	DENNIS, L
SEWAGE PUMP STATION NO. 19	202200350401	06/06/2022	6/9/2022	3	33	DENNIS, L
SEWAGE PUMP STATION NO. 19	202200361901	06/13/2022	6/13/2022	0	33	DENNIS, L
SEWAGE PUMP STATION NO. 19	202200377301	06/20/2022	6/21/2022	1	33	DENNIS, L
SEWAGE PUMP STATION NO. 19	202200394301	06/27/2022	6/27/2022	0	33	DENNIS, L
SEWAGE PUMP STATION NO. 19	202200413801	07/04/2022	7/5/2022	1	33	DENNIS, L
SEWAGE PUMP STATION NO. 19	202200431301	07/11/2022	7/11/2022	0	33	DENNIS, L
SEWAGE PUMP STATION NO. 19	202200441201	07/18/2022	7/18/2022	0	33	DENNIS, L
SEWAGE PUMP STATION NO. 19	202200448601	07/25/2022	7/25/2022	0	33	DENNIS, L
SEWAGE PUMP STATION NO. 19	202200460101	08/01/2022	8/3/2022	2	33	DENNIS, L
SEWAGE PUMP STATION NO. 19	202200478101	08/08/2022	8/8/2022	0	33	DENNIS, L
SEWAGE PUMP STATION NO. 19	202200487201	08/15/2022	8/15/2022	0	33	DENNIS, L
SEWAGE PUMP STATION NO. 19	202200496901	08/22/2022	8/22/2022	0	33	DENNIS, L
SEWAGE PUMP STATION NO. 19	202200508301	08/29/2022	8/29/2022	0	33	DENNIS, L
SEWAGE PUMP STATION NO. 19	202200525401	09/05/2022	9/6/2022	1	33	DENNIS, L
SEWAGE PUMP STATION NO. 19	202200535101	09/12/2022	9/12/2022	0	33	DENNIS, L
SEWAGE PUMP STATION NO. 19	202200543301	09/19/2022	9/19/2022	0	33	DENNIS, L
SEWAGE PUMP STATION NO. 19	202200555801	09/26/2022	9/26/2022	0	33	DENNIS, L
SEWAGE PUMP STATION NO. 19	202200576101	10/03/2022	10/3/2022	0	33	DENNIS, L
SEWAGE PUMP STATION NO. 19	202200595201	10/10/2022	10/10/2022	0	33	DENNIS, L
SEWAGE PUMP STATION NO. 19	202200609301	10/17/2022	10/17/2022	0	33	DENNIS, L
SEWAGE PUMP STATION NO. 19	202200619001	10/24/2022	10/24/2022	0	33	DENNIS, L
SEWAGE PUMP STATION NO. 19	202200628501	10/31/2022	10/31/2022	0	33	DENNIS, L
SEWAGE PUMP STATION NO. 19	202200647801	11/07/2022	11/7/2022	0	33	DENNIS, L
SEWAGE PUMP STATION NO. 19	202200657801	11/14/2022	11/14/2022	0	33	DENNIS, L
SEWAGE PUMP STATION NO. 19	202200668101	11/21/2022	11/22/2022	1	33	DENNIS, L
SEWAGE PUMP STATION NO. 19	202200677501	11/28/2022	11/28/2022	0	33	DENNIS, L
SEWAGE PUMP STATION NO. 19	202200687801	12/05/2022	12/5/2022	0	33	DENNIS, L
SEWAGE PUMP STATION NO. 19	202200704101	12/12/2022	12/12/2022	0	33	DENNIS, L
SEWAGE PUMP STATION NO. 19	202200718801	12/19/2022	12/19/2022	0	33	DENNIS, L
SEWAGE PUMP STATION NO. 19	202200728301	12/26/2022	12/26/2022	0	33	DENNIS, L

COUNT = 52

<u>STATION NAME</u>	<u>W/O No.</u>	<u>ACTUAL START DATE</u>	<u>COMP. DATE</u>	<u>NO OF DAYS</u>	<u>PIECES OF EQUIP.</u>	<u>COMPLETED BY</u>
<b>SEWAGE PUMP STATION NO. 20</b>						
SEWAGE PUMP STATION NO. 20	202200001401	01/03/2022	1/4/2022	1	27	PRICE, L
SEWAGE PUMP STATION NO. 20	202200053101	01/10/2022	1/10/2022	0	27	MARTIN, D
SEWAGE PUMP STATION NO. 20	202200076601	01/17/2022	1/18/2022	1	27	MARTIN, D
SEWAGE PUMP STATION NO. 20	202200104701	01/24/2022	1/24/2022	0	27	PRICE, L
SEWAGE PUMP STATION NO. 20	202200115401	01/31/2022	1/31/2022	0	27	PRICE, L
SEWAGE PUMP STATION NO. 20	202200132201	02/07/2022	2/7/2022	0	27	PRICE, L
SEWAGE PUMP STATION NO. 20	202200143001	02/14/2022	2/14/2022	0	27	JAMES, S.
SEWAGE PUMP STATION NO. 20	202200153201	02/21/2022	2/22/2022	1	27	MARTIN, D
SEWAGE PUMP STATION NO. 20	202200163201	02/28/2022	2/28/2022	0	27	PRICE, L
SEWAGE PUMP STATION NO. 20	202200180101	03/07/2022	3/7/2022	0	27	PRICE, L
SEWAGE PUMP STATION NO. 20	202200189101	03/14/2022	3/14/2022	0	27	PRICE, L
SEWAGE PUMP STATION NO. 20	202200199301	03/21/2022	3/21/2022	0	27	PRICE, L
SEWAGE PUMP STATION NO. 20	202200215801	03/28/2022	3/28/2022	0	27	PRICE, L
SEWAGE PUMP STATION NO. 20	202200239701	04/04/2022	4/4/2022	0	27	PRICE, L
SEWAGE PUMP STATION NO. 20	202200252201	04/11/2022	4/11/2022	0	27	MEGGS, C.
SEWAGE PUMP STATION NO. 20	202200261601	04/18/2022	4/18/2022	0	27	PRICE, L
SEWAGE PUMP STATION NO. 20	202200270801	04/25/2022	4/25/2022	0	27	PRICE, L
SEWAGE PUMP STATION NO. 20	202200280101	05/02/2022	5/2/2022	0	27	MEGGS, C.
SEWAGE PUMP STATION NO. 20	202200298801	05/09/2022	5/9/2022	0	27	MEGGS, C.
SEWAGE PUMP STATION NO. 20	202200309101	05/16/2022	5/16/2022	0	27	PRICE, L
SEWAGE PUMP STATION NO. 20	202200320701	05/23/2022	5/23/2022	0	27	MEGGS, C.
SEWAGE PUMP STATION NO. 20	202200330301	05/30/2022	5/31/2022	1	27	MEGGS, C.
SEWAGE PUMP STATION NO. 20	202200350501	06/06/2022	6/9/2022	3	27	MEGGS, C.
SEWAGE PUMP STATION NO. 20	202200362001	06/13/2022	6/13/2022	0	27	MEGGS, C.
SEWAGE PUMP STATION NO. 20	202200377401	06/20/2022	6/21/2022	1	27	MEGGS, C.
SEWAGE PUMP STATION NO. 20	202200394401	06/27/2022	6/27/2022	0	27	MEGGS, C.
SEWAGE PUMP STATION NO. 20	202200413901	07/04/2022	7/5/2022	1	27	MEGGS, C.
SEWAGE PUMP STATION NO. 20	202200431401	07/11/2022	7/11/2022	0	27	MEGGS, C.
SEWAGE PUMP STATION NO. 20	202200441301	07/18/2022	7/18/2022	0	27	PRICE, L
SEWAGE PUMP STATION NO. 20	202200448701	07/25/2022	7/25/2022	0	27	PRICE, L
SEWAGE PUMP STATION NO. 20	202200460201	08/01/2022	8/3/2022	2	27	DENNIS, L
SEWAGE PUMP STATION NO. 20	202200478201	08/08/2022	8/8/2022	0	27	PRICE, L
SEWAGE PUMP STATION NO. 20	202200487301	08/15/2022	8/15/2022	0	27	PRICE, L
SEWAGE PUMP STATION NO. 20	202200497001	08/22/2022	8/22/2022	0	27	PRICE, L
SEWAGE PUMP STATION NO. 20	202200508401	08/29/2022	8/29/2022	0	27	PRICE, L
SEWAGE PUMP STATION NO. 20	202200525501	09/05/2022	9/6/2022	1	27	DENNIS, L
SEWAGE PUMP STATION NO. 20	202200535201	09/12/2022	9/12/2022	0	27	ADAMS, M.
SEWAGE PUMP STATION NO. 20	202200543401	09/19/2022	9/19/2022	0	27	MEGGS, C.
SEWAGE PUMP STATION NO. 20	202200555901	09/26/2022	9/26/2022	0	27	MEGGS, C.
SEWAGE PUMP STATION NO. 20	202200576201	10/03/2022	10/3/2022	0	27	MEGGS, C.
SEWAGE PUMP STATION NO. 20	202200595301	10/10/2022	10/10/2022	0	27	MEGGS, C.
SEWAGE PUMP STATION NO. 20	202200609401	10/17/2022	10/17/2022	0	27	MEGGS, C.
SEWAGE PUMP STATION NO. 20	202200619101	10/24/2022	10/24/2022	0	27	MEGGS, C.
SEWAGE PUMP STATION NO. 20	202200628601	10/31/2022	10/31/2022	0	27	MEGGS, C.
SEWAGE PUMP STATION NO. 20	202200647901	11/07/2022	11/7/2022	0	27	PRICE, L
SEWAGE PUMP STATION NO. 20	202200657901	11/14/2022	11/14/2022	0	27	MEGGS, C.
SEWAGE PUMP STATION NO. 20	202200668201	11/21/2022	11/21/2022	0	27	MEGGS, C.
SEWAGE PUMP STATION NO. 20	202200677601	11/28/2022	11/29/2022	1	27	MEGGS, C.
SEWAGE PUMP STATION NO. 20	202200687901	12/05/2022	12/5/2022	0	27	MEGGS, C.
SEWAGE PUMP STATION NO. 20	202200704201	12/12/2022	12/13/2022	1	27	MEGGS, C.
SEWAGE PUMP STATION NO. 20	202200718901	12/19/2022	12/19/2022	0	27	MEGGS, C.
SEWAGE PUMP STATION NO. 20	202200728401	12/26/2022	12/26/2022	0	27	MEGGS, C.

COUNT = 52

<u>STATION NAME</u>	<u>W/O No.</u>	<u>ACTUAL START DATE</u>	<u>COMP. DATE</u>	<u>NO OF DAYS</u>	<u>PIECES OF EQUIP.</u>	<u>COMPLETED BY</u>
<b>SEWAGE PUMP STATION NO. 21</b>						
SEWAGE PUMP STATION NO. 21	202200001501	01/03/2022	1/4/2022	1	32	PRICE, L
SEWAGE PUMP STATION NO. 21	202200053201	01/10/2022	1/11/2022	1	32	MARTIN, D
SEWAGE PUMP STATION NO. 21	202200076701	01/17/2022	1/18/2022	1	32	MARTIN, D
SEWAGE PUMP STATION NO. 21	202200104801	01/24/2022	1/24/2022	0	32	PRICE, L
SEWAGE PUMP STATION NO. 21	202200115501	01/31/2022	1/31/2022	0	32	PRICE, L
SEWAGE PUMP STATION NO. 21	202200132301	02/07/2022	2/7/2022	0	32	PRICE, L
SEWAGE PUMP STATION NO. 21	202200143101	02/14/2022	2/14/2022	0	32	JAMES, S.
SEWAGE PUMP STATION NO. 21	202200153301	02/21/2022	2/23/2022	2	32	MARTIN, D
SEWAGE PUMP STATION NO. 21	202200163301	02/28/2022	2/28/2022	0	32	PRICE, L
SEWAGE PUMP STATION NO. 21	202200180201	03/07/2022	3/7/2022	0	32	PRICE, L
SEWAGE PUMP STATION NO. 21	202200189201	03/14/2022	3/14/2022	0	32	PRICE, L
SEWAGE PUMP STATION NO. 21	202200199401	03/21/2022	3/21/2022	0	32	PRICE, L
SEWAGE PUMP STATION NO. 21	202200215901	03/28/2022	3/28/2022	0	32	PRICE, L
SEWAGE PUMP STATION NO. 21	202200239801	04/04/2022	4/4/2022	0	32	PRICE, L
SEWAGE PUMP STATION NO. 21	202200252301	04/11/2022	4/11/2022	0	32	MEGGS, C.
SEWAGE PUMP STATION NO. 21	202200261701	04/18/2022	4/18/2022	0	32	PRICE, L
SEWAGE PUMP STATION NO. 21	202200270901	04/25/2022	4/25/2022	0	32	PRICE, L
SEWAGE PUMP STATION NO. 21	202200280201	05/02/2022	5/2/2022	0	32	MEGGS, C.
SEWAGE PUMP STATION NO. 21	202200298901	05/09/2022	5/9/2022	0	32	MEGGS, C.
SEWAGE PUMP STATION NO. 21	202200309201	05/16/2022	5/16/2022	0	32	PRICE, L
SEWAGE PUMP STATION NO. 21	202200320801	05/23/2022	5/23/2022	0	32	MEGGS, C.
SEWAGE PUMP STATION NO. 21	202200330401	05/30/2022	5/31/2022	1	32	MEGGS, C.
SEWAGE PUMP STATION NO. 21	202200350601	06/06/2022	6/9/2022	3	32	MEGGS, C.
SEWAGE PUMP STATION NO. 21	202200362101	06/13/2022	6/13/2022	0	32	MEGGS, C.
SEWAGE PUMP STATION NO. 21	202200377501	06/20/2022	6/21/2022	1	32	MEGGS, C.
SEWAGE PUMP STATION NO. 21	202200394501	06/27/2022	6/27/2022	0	32	MEGGS, C.
SEWAGE PUMP STATION NO. 21	202200414001	07/04/2022	7/5/2022	1	32	MEGGS, C.
SEWAGE PUMP STATION NO. 21	202200431501	07/11/2022	7/11/2022	0	32	MEGGS, C.
SEWAGE PUMP STATION NO. 21	202200441401	07/18/2022	7/18/2022	0	32	PRICE, L
SEWAGE PUMP STATION NO. 21	202200448801	07/25/2022	7/25/2022	0	32	PRICE, L
SEWAGE PUMP STATION NO. 21	202200460301	08/01/2022	8/3/2022	2	32	DENNIS, L
SEWAGE PUMP STATION NO. 21	202200478301	08/08/2022	8/8/2022	0	32	PRICE, L
SEWAGE PUMP STATION NO. 21	202200487401	08/15/2022	8/15/2022	0	32	PRICE, L
SEWAGE PUMP STATION NO. 21	202200497101	08/22/2022	8/22/2022	0	32	PRICE, L
SEWAGE PUMP STATION NO. 21	202200508501	08/29/2022	8/29/2022	0	32	PRICE, L
SEWAGE PUMP STATION NO. 21	202200525601	09/05/2022	9/6/2022	1	32	DENNIS, L
SEWAGE PUMP STATION NO. 21	202200535301	09/12/2022	9/12/2022	0	32	JACKSON, G
SEWAGE PUMP STATION NO. 21	202200543501	09/19/2022	9/19/2022	0	32	MEGGS, C.
SEWAGE PUMP STATION NO. 21	202200556001	09/26/2022	9/26/2022	0	32	MEGGS, C.
SEWAGE PUMP STATION NO. 21	202200576301	10/03/2022	10/3/2022	0	32	MEGGS, C.
SEWAGE PUMP STATION NO. 21	202200595401	10/10/2022	10/10/2022	0	32	MEGGS, C.
SEWAGE PUMP STATION NO. 21	202200609501	10/17/2022	10/17/2022	0	32	MEGGS, C.
SEWAGE PUMP STATION NO. 21	202200619201	10/24/2022	10/24/2022	0	32	MEGGS, C.
SEWAGE PUMP STATION NO. 21	202200628701	10/31/2022	10/31/2022	0	32	MEGGS, C.
SEWAGE PUMP STATION NO. 21	202200648001	11/07/2022	11/7/2022	0	32	PRICE, L
SEWAGE PUMP STATION NO. 21	202200658001	11/14/2022	11/14/2022	0	32	MEGGS, C.
SEWAGE PUMP STATION NO. 21	202200668301	11/21/2022	11/21/2022	0	32	MEGGS, C.
SEWAGE PUMP STATION NO. 21	202200677701	11/28/2022	11/29/2022	1	32	DENNIS, L
SEWAGE PUMP STATION NO. 21	202200688001	12/05/2022	12/5/2022	0	32	MEGGS, C.
SEWAGE PUMP STATION NO. 21	202200704301	12/12/2022	12/13/2022	1	32	MEGGS, C.
SEWAGE PUMP STATION NO. 21	202200719001	12/19/2022	12/19/2022	0	32	MEGGS, C.
SEWAGE PUMP STATION NO. 21	202200728501	12/26/2022	12/26/2022	0	32	MEGGS, C.

COUNT = 52



<u>STATION NAME</u>	<u>W/O No.</u>	<u>ACTUAL START DATE</u>	<u>COMP. DATE</u>	<u>NO OF DAYS</u>	<u>PIECES OF EQUIP.</u>	<u>COMPLETED BY</u>
<b>SEWAGE PUMP STATION NO. 22</b>						
SEWAGE PUMP STATION NO. 22	202200005701	01/03/2022	1/4/2022	1	33	PRICE, L
SEWAGE PUMP STATION NO. 22	202200057401	01/10/2022	1/11/2022	1	33	MARTIN, D
SEWAGE PUMP STATION NO. 22	202200080901	01/17/2022	1/18/2022	1	33	MARTIN, D
SEWAGE PUMP STATION NO. 22	202200109001	01/24/2022	1/24/2022	0	33	PRICE, L
SEWAGE PUMP STATION NO. 22	202200119701	01/31/2022	1/31/2022	0	33	PRICE, L
SEWAGE PUMP STATION NO. 22	202200136501	02/07/2022	2/7/2022	0	33	PRICE, L
SEWAGE PUMP STATION NO. 22	202200147301	02/14/2022	2/14/2022	0	33	PRICE, L
SEWAGE PUMP STATION NO. 22	202200157501	02/21/2022	2/23/2022	2	33	MARTIN, D
SEWAGE PUMP STATION NO. 22	202200167501	02/28/2022	2/28/2022	0	33	PRICE, L
SEWAGE PUMP STATION NO. 22	202200184401	03/07/2022	3/7/2022	0	33	PRICE, L
SEWAGE PUMP STATION NO. 22	202200193401	03/14/2022	3/14/2022	0	33	PRICE, L
SEWAGE PUMP STATION NO. 22	202200203601	03/21/2022	3/21/2022	0	33	PRICE, L
SEWAGE PUMP STATION NO. 22	202200220101	03/28/2022	3/28/2022	0	33	PRICE, L
SEWAGE PUMP STATION NO. 22	202200244001	04/04/2022	4/4/2022	0	33	PRICE, L
SEWAGE PUMP STATION NO. 22	202200256501	04/11/2022	4/11/2022	0	33	MEGGS, C.
SEWAGE PUMP STATION NO. 22	202200265901	04/18/2022	4/18/2022	0	33	PRICE, L
SEWAGE PUMP STATION NO. 22	202200275101	04/25/2022	4/25/2022	0	33	PRICE, L
SEWAGE PUMP STATION NO. 22	202200284401	05/02/2022	5/2/2022	0	33	MEGGS, C.
SEWAGE PUMP STATION NO. 22	202200303101	05/09/2022	5/9/2022	0	33	MEGGS, C.
SEWAGE PUMP STATION NO. 22	202200313401	05/16/2022	5/16/2022	0	33	PRICE, L
SEWAGE PUMP STATION NO. 22	202200325001	05/23/2022	5/23/2022	0	33	MEGGS, C.
SEWAGE PUMP STATION NO. 22	202200334601	05/30/2022	5/30/2022	0	33	MEGGS, C.
SEWAGE PUMP STATION NO. 22	202200354801	06/06/2022	6/9/2022	3	33	MEGGS, C.
SEWAGE PUMP STATION NO. 22	202200366301	06/13/2022	6/13/2022	0	33	MEGGS, C.
SEWAGE PUMP STATION NO. 22	202200381701	06/20/2022	6/21/2022	1	33	MEGGS, C.
SEWAGE PUMP STATION NO. 22	202200398701	06/27/2022	6/27/2022	0	33	MEGGS, C.
SEWAGE PUMP STATION NO. 22	202200418201	07/04/2022	7/5/2022	1	33	MEGGS, C.
SEWAGE PUMP STATION NO. 22	202200435701	07/11/2022	7/11/2022	0	33	MEGGS, C.
SEWAGE PUMP STATION NO. 22	202200445601	07/18/2022	7/18/2022	0	33	PRICE, L
SEWAGE PUMP STATION NO. 22	202200453001	07/25/2022	7/25/2022	0	33	PRICE, L
SEWAGE PUMP STATION NO. 22	202200464501	08/01/2022	8/1/2022	0	33	DENNIS, L
SEWAGE PUMP STATION NO. 22	202200482501	08/08/2022	8/8/2022	0	33	PRICE, L
SEWAGE PUMP STATION NO. 22	202200491601	08/15/2022	8/15/2022	0	33	PRICE, L
SEWAGE PUMP STATION NO. 22	202200501301	08/22/2022	8/22/2022	0	33	PRICE, L
SEWAGE PUMP STATION NO. 22	202200512701	08/29/2022	8/29/2022	0	33	PRICE, L
SEWAGE PUMP STATION NO. 22	202200529801	09/05/2022	9/6/2022	1	33	DENNIS, L
SEWAGE PUMP STATION NO. 22	202200539501	09/12/2022	9/12/2022	0	33	JACKSON, G
SEWAGE PUMP STATION NO. 22	202200547701	09/19/2022	9/19/2022	0	33	MEGGS, C.
SEWAGE PUMP STATION NO. 22	202200560201	09/26/2022	9/26/2022	0	33	MEGGS, C.
SEWAGE PUMP STATION NO. 22	202200580501	10/03/2022	10/3/2022	0	33	MEGGS, C.
SEWAGE PUMP STATION NO. 22	202200599601	10/10/2022	10/10/2022	0	33	MEGGS, C.
SEWAGE PUMP STATION NO. 22	202200613701	10/17/2022	10/17/2022	0	33	MEGGS, C.
SEWAGE PUMP STATION NO. 22	202200623401	10/24/2022	10/24/2022	0	33	MEGGS, C.
SEWAGE PUMP STATION NO. 22	202200632901	10/31/2022	10/31/2022	0	33	MEGGS, C.
SEWAGE PUMP STATION NO. 22	202200652201	11/07/2022	11/7/2022	0	33	PRICE, L
SEWAGE PUMP STATION NO. 22	202200662201	11/14/2022	11/14/2022	0	33	MEGGS, C.
SEWAGE PUMP STATION NO. 22	202200672501	11/21/2022	11/21/2022	0	33	MEGGS, C.
SEWAGE PUMP STATION NO. 22	202200681901	11/28/2022	11/29/2022	1	33	MEGGS, C.
SEWAGE PUMP STATION NO. 22	202200692201	12/05/2022	12/5/2022	0	33	MEGGS, C.
SEWAGE PUMP STATION NO. 22	202200714201	12/12/2022	12/14/2022	2	33	CASANOVA, A.
SEWAGE PUMP STATION NO. 22	202200723201	12/19/2022	12/19/2022	0	33	MEGGS, C.
SEWAGE PUMP STATION NO. 22	202200732701	12/26/2022	12/26/2022	0	33	MEGGS, C.

COUNT = 52

<u>STATION NAME</u>	<u>W/O No.</u>	<u>ACTUAL START DATE</u>	<u>COMP. DATE</u>	<u>NO OF DAYS</u>	<u>PIECES OF EQUIP.</u>	<u>COMPLETED BY</u>
<b>SEWAGE PUMP STATION NO. 23</b>						
SEWAGE PUMP STATION NO. 23	202200001801	01/03/2022	1/4/2022	1	32	PRICE, L
SEWAGE PUMP STATION NO. 23	202200053501	01/10/2022	1/11/2022	1	32	MARTIN, D
SEWAGE PUMP STATION NO. 23	202200077001	01/17/2022	1/18/2022	1	32	MARTIN, D
SEWAGE PUMP STATION NO. 23	202200105101	01/24/2022	1/24/2022	0	32	PRICE, L
SEWAGE PUMP STATION NO. 23	202200115801	01/31/2022	1/31/2022	0	32	PRICE, L
SEWAGE PUMP STATION NO. 23	202200132601	02/07/2022	2/7/2022	0	32	PRICE, L
SEWAGE PUMP STATION NO. 23	202200143401	02/14/2022	2/14/2022	0	32	PRICE, L
SEWAGE PUMP STATION NO. 23	202200153601	02/21/2022	2/23/2022	2	32	MARTIN, D
SEWAGE PUMP STATION NO. 23	202200163601	02/28/2022	2/28/2022	0	32	PRICE, L
SEWAGE PUMP STATION NO. 23	202200180501	03/07/2022	3/7/2022	0	32	PRICE, L
SEWAGE PUMP STATION NO. 23	202200189501	03/14/2022	3/14/2022	0	32	PRICE, L
SEWAGE PUMP STATION NO. 23	202200199701	03/21/2022	3/21/2022	0	32	PRICE, L
SEWAGE PUMP STATION NO. 23	202200216201	03/28/2022	3/28/2022	0	32	PRICE, L
SEWAGE PUMP STATION NO. 23	202200240101	04/04/2022	4/4/2022	0	32	PRICE, L
SEWAGE PUMP STATION NO. 23	202200252601	04/11/2022	4/11/2022	0	32	MEGGS, C.
SEWAGE PUMP STATION NO. 23	202200262001	04/18/2022	4/18/2022	0	32	PRICE, L
SEWAGE PUMP STATION NO. 23	202200271201	04/25/2022	4/25/2022	0	32	PRICE, L
SEWAGE PUMP STATION NO. 23	202200280501	05/02/2022	5/2/2022	0	32	MEGGS, C.
SEWAGE PUMP STATION NO. 23	202200299201	05/09/2022	5/9/2022	0	32	MEGGS, C.
SEWAGE PUMP STATION NO. 23	202200309501	05/16/2022	5/16/2022	0	32	PRICE, L
SEWAGE PUMP STATION NO. 23	202200321101	05/23/2022	5/23/2022	0	32	MEGGS, C.
SEWAGE PUMP STATION NO. 23	202200330701	05/30/2022	5/31/2022	1	32	MEGGS, C.
SEWAGE PUMP STATION NO. 23	202200350901	06/06/2022	6/9/2022	3	32	MEGGS, C.
SEWAGE PUMP STATION NO. 23	202200362401	06/13/2022	6/13/2022	0	32	MEGGS, C.
SEWAGE PUMP STATION NO. 23	202200377801	06/20/2022	6/21/2022	1	32	MEGGS, C.
SEWAGE PUMP STATION NO. 23	202200394801	06/27/2022	6/27/2022	0	32	MEGGS, C.
SEWAGE PUMP STATION NO. 23	202200414301	07/04/2022	7/5/2022	1	32	MEGGS, C.
SEWAGE PUMP STATION NO. 23	202200431801	07/11/2022	7/11/2022	0	32	MEGGS, C.
SEWAGE PUMP STATION NO. 23	202200441701	07/18/2022	7/18/2022	0	32	PRICE, L
SEWAGE PUMP STATION NO. 23	202200449101	07/25/2022	7/25/2022	0	32	PRICE, L
SEWAGE PUMP STATION NO. 23	202200460601	08/01/2022	8/3/2022	2	32	DENNIS, L
SEWAGE PUMP STATION NO. 23	202200478601	08/08/2022	8/8/2022	0	32	PRICE, L
SEWAGE PUMP STATION NO. 23	202200487701	08/15/2022	8/15/2022	0	32	PRICE, L
SEWAGE PUMP STATION NO. 23	202200497401	08/22/2022	8/22/2022	0	32	PRICE, L
SEWAGE PUMP STATION NO. 23	202200508801	08/29/2022	8/29/2022	0	32	PRICE, L
SEWAGE PUMP STATION NO. 23	202200525901	09/05/2022	9/6/2022	1	32	DENNIS, L
SEWAGE PUMP STATION NO. 23	202200535601	09/12/2022	9/12/2022	0	32	ADAMS, M.
SEWAGE PUMP STATION NO. 23	202200543801	09/19/2022	9/19/2022	0	32	MEGGS, C.
SEWAGE PUMP STATION NO. 23	202200556301	09/26/2022	9/26/2022	0	32	MEGGS, C.
SEWAGE PUMP STATION NO. 23	202200576601	10/03/2022	10/3/2022	0	32	MEGGS, C.
SEWAGE PUMP STATION NO. 23	202200595701	10/10/2022	10/10/2022	0	32	MEGGS, C.
SEWAGE PUMP STATION NO. 23	202200609801	10/17/2022	10/17/2022	0	32	MEGGS, C.
SEWAGE PUMP STATION NO. 23	202200619501	10/24/2022	10/24/2022	0	32	MEGGS, C.
SEWAGE PUMP STATION NO. 23	202200629001	10/31/2022	10/31/2022	0	32	MEGGS, C.
SEWAGE PUMP STATION NO. 23	202200648301	11/07/2022	11/7/2022	0	32	PRICE, L
SEWAGE PUMP STATION NO. 23	202200658301	11/14/2022	11/14/2022	0	32	MEGGS, C.
SEWAGE PUMP STATION NO. 23	202200668601	11/21/2022	11/21/2022	0	32	MEGGS, C.
SEWAGE PUMP STATION NO. 23	202200678001	11/28/2022	11/29/2022	1	32	MEGGS, C.
SEWAGE PUMP STATION NO. 23	202200688301	12/05/2022	12/5/2022	0	32	MEGGS, C.
SEWAGE PUMP STATION NO. 23	202200704601	12/12/2022	12/14/2022	2	32	MEGGS, C.
SEWAGE PUMP STATION NO. 23	202200719301	12/19/2022	12/19/2022	0	32	MEGGS, C.
SEWAGE PUMP STATION NO. 23	202200728801	12/26/2022	12/26/2022	0	32	MEGGS, C.

COUNT = 52

<u>STATION NAME</u>	<u>W/O No.</u>	<u>ACTUAL START DATE</u>	<u>COMP. DATE</u>	<u>NO OF DAYS</u>	<u>PIECES OF EQUIP.</u>	<u>COMPLETED BY</u>
<b>SEWAGE PUMP STATION NO. 24</b>						
SEWAGE PUMP STATION NO. 24	202200001601	01/03/2022	1/5/2022	2	26	SMITH, M.
SEWAGE PUMP STATION NO. 24	202200053301	01/10/2022	1/10/2022	0	26	CASANOVA, A.
SEWAGE PUMP STATION NO. 24	202200076801	01/17/2022	1/18/2022	1	26	SMITH, M.
SEWAGE PUMP STATION NO. 24	202200104901	01/24/2022	1/24/2022	0	26	SMITH, M.
SEWAGE PUMP STATION NO. 24	202200115601	01/31/2022	1/31/2022	0	26	SMITH, M.
SEWAGE PUMP STATION NO. 24	202200132401	02/07/2022	2/7/2022	0	26	SMITH, M.
SEWAGE PUMP STATION NO. 24	202200143201	02/14/2022	2/14/2022	0	26	ADAMS, M.
SEWAGE PUMP STATION NO. 24	202200153401	02/21/2022	2/23/2022	2	26	SMITH, M.
SEWAGE PUMP STATION NO. 24	202200163401	02/28/2022	2/28/2022	0	26	SMITH, M.
SEWAGE PUMP STATION NO. 24	202200180301	03/07/2022	3/7/2022	0	26	ADAMS, M.
SEWAGE PUMP STATION NO. 24	202200189301	03/14/2022	3/14/2022	0	26	SMITH, M.
SEWAGE PUMP STATION NO. 24	202200199501	03/21/2022	3/22/2022	1	26	SMITH, M.
SEWAGE PUMP STATION NO. 24	202200216001	03/28/2022	3/28/2022	0	26	SMITH, M.
SEWAGE PUMP STATION NO. 24	202200239901	04/04/2022	4/4/2022	0	26	HORTON, J.
SEWAGE PUMP STATION NO. 24	202200252401	04/11/2022	4/12/2022	1	26	SMITH, M.
SEWAGE PUMP STATION NO. 24	202200261801	04/18/2022	4/18/2022	0	26	SMITH, M.
SEWAGE PUMP STATION NO. 24	202200271001	04/25/2022	4/25/2022	0	26	SMITH, M.
SEWAGE PUMP STATION NO. 24	202200280301	05/02/2022	5/2/2022	0	26	SMITH, M.
SEWAGE PUMP STATION NO. 24	202200299001	05/09/2022	5/9/2022	0	26	SMITH, M.
SEWAGE PUMP STATION NO. 24	202200309301	05/16/2022	5/17/2022	1	26	SMITH, M.
SEWAGE PUMP STATION NO. 24	202200320901	05/23/2022	5/23/2022	0	26	SMITH, M.
SEWAGE PUMP STATION NO. 24	202200330501	05/30/2022	5/31/2022	1	26	SMITH, M.
SEWAGE PUMP STATION NO. 24	202200350701	06/06/2022	6/9/2022	3	26	SMITH, M.
SEWAGE PUMP STATION NO. 24	202200362201	06/13/2022	6/14/2022	1	26	SMITH, M.
SEWAGE PUMP STATION NO. 24	202200377601	06/20/2022	6/21/2022	1	26	ADAMS, M.
SEWAGE PUMP STATION NO. 24	202200394601	06/27/2022	6/27/2022	0	26	SMITH, M.
SEWAGE PUMP STATION NO. 24	202200414101	07/04/2022	7/5/2022	1	26	SMITH, M.
SEWAGE PUMP STATION NO. 24	202200431601	07/11/2022	7/11/2022	0	26	SMITH, M.
SEWAGE PUMP STATION NO. 24	202200441501	07/18/2022	7/18/2022	0	26	SMITH, M.
SEWAGE PUMP STATION NO. 24	202200448901	07/25/2022	7/25/2022	0	26	SMITH, M.
SEWAGE PUMP STATION NO. 24	202200460401	08/01/2022	8/3/2022	2	26	SMITH, M.
SEWAGE PUMP STATION NO. 24	202200478401	08/08/2022	8/8/2022	0	26	SMITH, M.
SEWAGE PUMP STATION NO. 24	202200487501	08/15/2022	8/18/2022	3	26	SMITH, M.
SEWAGE PUMP STATION NO. 24	202200497201	08/22/2022	8/22/2022	0	26	SMITH, M.
SEWAGE PUMP STATION NO. 24	202200508601	08/29/2022	8/29/2022	0	26	SMITH, M.
SEWAGE PUMP STATION NO. 24	202200525701	09/05/2022	9/6/2022	1	26	SMITH, M.
SEWAGE PUMP STATION NO. 24	202200535401	09/12/2022	9/12/2022	0	26	SMITH, M.
SEWAGE PUMP STATION NO. 24	202200543601	09/19/2022	9/19/2022	0	26	SMITH, M.
SEWAGE PUMP STATION NO. 24	202200556101	09/26/2022	9/26/2022	0	26	SMITH, M.
SEWAGE PUMP STATION NO. 24	202200576401	10/03/2022	10/3/2022	0	26	SMITH, M.
SEWAGE PUMP STATION NO. 24	202200595501	10/10/2022	10/10/2022	0	26	SMITH, M.
SEWAGE PUMP STATION NO. 24	202200609601	10/17/2022	10/19/2022	2	26	SMITH, M.
SEWAGE PUMP STATION NO. 24	202200619301	10/24/2022	10/24/2022	0	26	SMITH, M.
SEWAGE PUMP STATION NO. 24	202200628801	10/31/2022	10/31/2022	0	26	SMITH, M.
SEWAGE PUMP STATION NO. 24	202200648101	11/07/2022	11/8/2022	1	26	SMITH, M.
SEWAGE PUMP STATION NO. 24	202200658101	11/14/2022	11/14/2022	0	26	ADAMS, M.
SEWAGE PUMP STATION NO. 24	202200668401	11/21/2022	11/22/2022	1	26	SMITH, M.
SEWAGE PUMP STATION NO. 24	202200677801	11/28/2022	11/29/2022	1	26	SMITH, M.
SEWAGE PUMP STATION NO. 24	202200688101	12/05/2022	12/5/2022	0	26	SMITH, M.
SEWAGE PUMP STATION NO. 24	202200704401	12/12/2022	12/14/2022	2	26	SMITH, M.
SEWAGE PUMP STATION NO. 24	202200719101	12/19/2022	12/19/2022	0	26	SMITH, M.
SEWAGE PUMP STATION NO. 24	202200728601	12/26/2022	12/27/2022	1	26	SMITH, M.

COUNT = 52

<u>STATION NAME</u>	<u>W/O No.</u>	<u>ACTUAL START DATE</u>	<u>COMP. DATE</u>	<u>NO OF DAYS</u>	<u>PIECES OF EQUIP.</u>	<u>COMPLETED BY</u>
<b>SEWAGE PUMP STATION NO. 25</b>						
SEWAGE PUMP STATION NO. 25	202200001701	01/03/2022	1/5/2022	2	26	SMITH, M.
SEWAGE PUMP STATION NO. 25	202200053401	01/10/2022	1/10/2022	0	26	CASANOVA, A.
SEWAGE PUMP STATION NO. 25	202200076901	01/17/2022	1/18/2022	1	26	SMITH, M.
SEWAGE PUMP STATION NO. 25	202200105001	01/24/2022	1/24/2022	0	26	SMITH, M.
SEWAGE PUMP STATION NO. 25	202200115701	01/31/2022	1/31/2022	0	26	SMITH, M.
SEWAGE PUMP STATION NO. 25	202200132501	02/07/2022	2/7/2022	0	26	SMITH, M.
SEWAGE PUMP STATION NO. 25	202200143301	02/14/2022	2/14/2022	0	26	ADAMS, M.
SEWAGE PUMP STATION NO. 25	202200153501	02/21/2022	2/23/2022	2	26	SMITH, M.
SEWAGE PUMP STATION NO. 25	202200163501	02/28/2022	2/28/2022	0	26	SMITH, M.
SEWAGE PUMP STATION NO. 25	202200180401	03/07/2022	3/7/2022	0	26	ADAMS, M.
SEWAGE PUMP STATION NO. 25	202200189401	03/14/2022	3/14/2022	0	26	SMITH, M.
SEWAGE PUMP STATION NO. 25	202200199601	03/21/2022	3/22/2022	1	26	SMITH, M.
SEWAGE PUMP STATION NO. 25	202200216101	03/28/2022	3/28/2022	0	26	SMITH, D.
SEWAGE PUMP STATION NO. 25	202200240001	04/04/2022	4/4/2022	0	26	HORTON, J.
SEWAGE PUMP STATION NO. 25	202200252501	04/11/2022	4/12/2022	1	26	SMITH, M.
SEWAGE PUMP STATION NO. 25	202200261901	04/18/2022	4/18/2022	0	26	SMITH, M.
SEWAGE PUMP STATION NO. 25	202200271101	04/25/2022	4/25/2022	0	26	SMITH, M.
SEWAGE PUMP STATION NO. 25	202200280401	05/02/2022	5/2/2022	0	26	SMITH, M.
SEWAGE PUMP STATION NO. 25	202200299101	05/09/2022	5/9/2022	0	26	SMITH, M.
SEWAGE PUMP STATION NO. 25	202200309401	05/16/2022	5/16/2022	0	26	SMITH, M.
SEWAGE PUMP STATION NO. 25	202200321001	05/23/2022	5/23/2022	0	26	SMITH, M.
SEWAGE PUMP STATION NO. 25	202200330601	05/30/2022	5/31/2022	1	26	SMITH, M.
SEWAGE PUMP STATION NO. 25	202200350801	06/06/2022	6/9/2022	3	26	SMITH, M.
SEWAGE PUMP STATION NO. 25	202200362301	06/13/2022	6/14/2022	1	26	SMITH, M.
SEWAGE PUMP STATION NO. 25	202200377701	06/20/2022	6/21/2022	1	26	ADAMS, M.
SEWAGE PUMP STATION NO. 25	202200394701	06/27/2022	6/27/2022	0	26	SMITH, M.
SEWAGE PUMP STATION NO. 25	202200414201	07/04/2022	7/5/2022	1	26	SMITH, M.
SEWAGE PUMP STATION NO. 25	202200431701	07/11/2022	7/11/2022	0	26	SMITH, M.
SEWAGE PUMP STATION NO. 25	202200441601	07/18/2022	7/18/2022	0	26	SMITH, M.
SEWAGE PUMP STATION NO. 25	202200449001	07/25/2022	7/25/2022	0	26	SMITH, M.
SEWAGE PUMP STATION NO. 25	202200460501	08/01/2022	8/3/2022	2	26	SMITH, M.
SEWAGE PUMP STATION NO. 25	202200478501	08/08/2022	8/8/2022	0	26	SMITH, M.
SEWAGE PUMP STATION NO. 25	202200487601	08/15/2022	8/18/2022	3	26	SMITH, M.
SEWAGE PUMP STATION NO. 25	202200497301	08/22/2022	8/22/2022	0	26	SMITH, M.
SEWAGE PUMP STATION NO. 25	202200508701	08/29/2022	8/29/2022	0	26	SMITH, M.
SEWAGE PUMP STATION NO. 25	202200525801	09/05/2022	9/6/2022	1	26	SMITH, M.
SEWAGE PUMP STATION NO. 25	202200535501	09/12/2022	9/12/2022	0	26	SMITH, M.
SEWAGE PUMP STATION NO. 25	202200543701	09/19/2022	9/19/2022	0	26	SMITH, M.
SEWAGE PUMP STATION NO. 25	202200556201	09/26/2022	9/26/2022	0	26	SMITH, M.
SEWAGE PUMP STATION NO. 25	202200576501	10/03/2022	10/3/2022	0	26	SMITH, M.
SEWAGE PUMP STATION NO. 25	202200595601	10/10/2022	10/10/2022	0	26	SMITH, M.
SEWAGE PUMP STATION NO. 25	202200609701	10/17/2022	10/19/2022	2	26	SMITH, M.
SEWAGE PUMP STATION NO. 25	202200619401	10/24/2022	10/24/2022	0	26	SMITH, M.
SEWAGE PUMP STATION NO. 25	202200628901	10/31/2022	10/31/2022	0	26	SMITH, M.
SEWAGE PUMP STATION NO. 25	202200648201	11/07/2022	11/8/2022	1	26	SMITH, M.
SEWAGE PUMP STATION NO. 25	202200658201	11/14/2022	11/14/2022	0	26	ADAMS, M.
SEWAGE PUMP STATION NO. 25	202200668501	11/21/2022	11/21/2022	0	26	SMITH, M.
SEWAGE PUMP STATION NO. 25	202200677901	11/28/2022	11/29/2022	1	26	SMITH, M.
SEWAGE PUMP STATION NO. 25	202200688201	12/05/2022	12/5/2022	0	26	SMITH, M.
SEWAGE PUMP STATION NO. 25	202200704501	12/12/2022	12/13/2022	1	26	SMITH, M.
SEWAGE PUMP STATION NO. 25	202200719201	12/19/2022	12/19/2022	0	26	SMITH, M.
SEWAGE PUMP STATION NO. 25	202200728701	12/26/2022	12/27/2022	1	26	SMITH, M.

COUNT = 52

<u>STATION NAME</u>	<u>W/O No.</u>	<u>ACTUAL START DATE</u>	<u>COMP. DATE</u>	<u>NO OF DAYS</u>	<u>PIECES OF EQUIP.</u>	<u>COMPLETED BY</u>
SEWAGE PUMP STATION NO. 26	202200001901	01/03/2022	1/5/2022	2	16	SMITH, M.
SEWAGE PUMP STATION NO. 26	202200053601	01/10/2022	1/10/2022	0	16	CASANOVA, A.
SEWAGE PUMP STATION NO. 26	202200077101	01/17/2022	1/18/2022	1	16	SMITH, M.
SEWAGE PUMP STATION NO. 26	202200105201	01/24/2022	1/24/2022	0	16	SMITH, M.
SEWAGE PUMP STATION NO. 26	202200115901	01/31/2022	1/31/2022	0	16	SMITH, M.
SEWAGE PUMP STATION NO. 26	202200132701	02/07/2022	2/7/2022	0	16	SMITH, M.
SEWAGE PUMP STATION NO. 26	202200143501	02/14/2022	2/14/2022	0	16	ADAMS, M.
SEWAGE PUMP STATION NO. 26	202200153701	02/21/2022	2/23/2022	2	16	SMITH, M.
SEWAGE PUMP STATION NO. 26	202200163701	02/28/2022	2/28/2022	0	16	SMITH, M.
SEWAGE PUMP STATION NO. 26	202200180601	03/07/2022	3/7/2022	0	16	ADAMS, M.
SEWAGE PUMP STATION NO. 26	202200189601	03/14/2022	3/14/2022	0	16	SMITH, M.
SEWAGE PUMP STATION NO. 26	202200199801	03/21/2022	3/22/2022	1	16	SMITH, M.
SEWAGE PUMP STATION NO. 26	202200216301	03/28/2022	3/28/2022	0	16	SMITH, M.
SEWAGE PUMP STATION NO. 26	202200240201	04/04/2022	4/4/2022	0	16	HORTON, J.
SEWAGE PUMP STATION NO. 26	202200252701	04/11/2022	4/12/2022	1	16	SMITH, M.
SEWAGE PUMP STATION NO. 26	202200262101	04/18/2022	4/18/2022	0	16	SMITH, M.
SEWAGE PUMP STATION NO. 26	202200271301	04/25/2022	4/25/2022	0	16	SMITH, M.
SEWAGE PUMP STATION NO. 26	202200280601	05/02/2022	5/2/2022	0	16	SMITH, M.
SEWAGE PUMP STATION NO. 26	202200299301	05/09/2022	5/9/2022	0	16	SMITH, M.
SEWAGE PUMP STATION NO. 26	202200309601	05/16/2022	5/16/2022	0	16	SMITH, M.
SEWAGE PUMP STATION NO. 26	202200321201	05/23/2022	5/23/2022	0	16	SMITH, M.
SEWAGE PUMP STATION NO. 26	202200330801	05/30/2022	5/31/2022	1	16	SMITH, M.
SEWAGE PUMP STATION NO. 26	202200351001	06/06/2022	6/9/2022	3	16	SMITH, M.
SEWAGE PUMP STATION NO. 26	202200362501	06/13/2022	6/13/2022	0	16	SMITH, M.
SEWAGE PUMP STATION NO. 26	202200377901	06/20/2022	6/21/2022	1	16	ADAMS, M.
SEWAGE PUMP STATION NO. 26	202200394901	06/27/2022	6/27/2022	0	16	SMITH, M.
SEWAGE PUMP STATION NO. 26	202200414401	07/04/2022	7/5/2022	1	16	SMITH, M.
SEWAGE PUMP STATION NO. 26	202200431901	07/11/2022	7/11/2022	0	16	SMITH, M.
SEWAGE PUMP STATION NO. 26	202200441801	07/18/2022	7/18/2022	0	16	SMITH, M.
SEWAGE PUMP STATION NO. 26	202200449201	07/25/2022	7/25/2022	0	16	SMITH, M.
SEWAGE PUMP STATION NO. 26	202200460701	08/01/2022	8/3/2022	2	16	SMITH, M.
SEWAGE PUMP STATION NO. 26	202200478701	08/08/2022	8/8/2022	0	16	SMITH, M.
SEWAGE PUMP STATION NO. 26	202200487801	08/15/2022	8/16/2022	1	16	SMITH, M.
SEWAGE PUMP STATION NO. 26	202200497501	08/22/2022	8/22/2022	0	16	SMITH, M.
SEWAGE PUMP STATION NO. 26	202200508901	08/29/2022	8/29/2022	0	16	SMITH, M.
SEWAGE PUMP STATION NO. 26	202200526001	09/05/2022	9/6/2022	1	16	SMITH, M.
SEWAGE PUMP STATION NO. 26	202200535701	09/12/2022	9/12/2022	0	16	SMITH, M.
SEWAGE PUMP STATION NO. 26	202200543901	09/19/2022	9/19/2022	0	16	SMITH, M.
SEWAGE PUMP STATION NO. 26	202200556401	09/26/2022	9/26/2022	0	16	SMITH, M.
SEWAGE PUMP STATION NO. 26	202200576701	10/03/2022	10/3/2022	0	16	SMITH, M.
SEWAGE PUMP STATION NO. 26	202200595801	10/10/2022	10/10/2022	0	16	SMITH, M.
SEWAGE PUMP STATION NO. 26	202200609901	10/17/2022	10/19/2022	2	16	SMITH, M.
SEWAGE PUMP STATION NO. 26	202200619601	10/24/2022	10/24/2022	0	16	SMITH, M.
SEWAGE PUMP STATION NO. 26	202200629101	10/31/2022	10/31/2022	0	16	SMITH, M.
SEWAGE PUMP STATION NO. 26	202200648401	11/07/2022	11/8/2022	1	16	SMITH, M.
SEWAGE PUMP STATION NO. 26	202200658401	11/14/2022	11/14/2022	0	16	ADAMS, M.
SEWAGE PUMP STATION NO. 26	202200668701	11/21/2022	11/21/2022	0	16	SMITH, M.
SEWAGE PUMP STATION NO. 26	202200678101	11/28/2022	11/29/2022	1	16	SMITH, M.
SEWAGE PUMP STATION NO. 26	202200688401	12/05/2212	12/5/2022	-69,396	16	SMITH, M.
SEWAGE PUMP STATION NO. 26	202200704701	12/12/2022	12/14/2022	2	16	SMITH, M.
SEWAGE PUMP STATION NO. 26	202200719401	12/19/2022	12/19/2022	0	16	SMITH, M.
SEWAGE PUMP STATION NO. 26	202200728901	12/26/2022	12/27/2022	1	16	SMITH, M.

COUNT = 52

<u>STATION NAME</u>	<u>W/O No.</u>	<u>ACTUAL START DATE</u>	<u>COMP. DATE</u>	<u>NO OF DAYS</u>	<u>PIECES OF EQUIP.</u>	<u>COMPLETED BY</u>
<b>SEWAGE PUMP STATION NO. 3</b>						
SEWAGE PUMP STATION NO. 3	202200000201	01/03/2022	1/5/2022	2	22	DENNIS, L
SEWAGE PUMP STATION NO. 3	202200051901	01/10/2022	1/10/2022	0	22	DENNIS, L
SEWAGE PUMP STATION NO. 3	202200075401	01/17/2022	1/18/2022	1	22	DENNIS, L
SEWAGE PUMP STATION NO. 3	202200103501	01/24/2022	1/24/2022	0	22	DENNIS, L
SEWAGE PUMP STATION NO. 3	202200114201	01/31/2022	1/31/2022	0	22	DENNIS, L
SEWAGE PUMP STATION NO. 3	202200131001	02/07/2022	2/7/2022	0	22	DENNIS, L
SEWAGE PUMP STATION NO. 3	202200141801	02/14/2022	2/14/2022	0	22	DENNIS, L
SEWAGE PUMP STATION NO. 3	202200152001	02/21/2022	2/23/2022	2	22	DENNIS, L
SEWAGE PUMP STATION NO. 3	202200162001	02/28/2022	2/28/2022	0	22	DENNIS, L
SEWAGE PUMP STATION NO. 3	202200178901	03/07/2022	3/7/2022	0	22	DENNIS, L
SEWAGE PUMP STATION NO. 3	202200187901	03/14/2022	3/14/2022	0	22	DENNIS, L
SEWAGE PUMP STATION NO. 3	202200198101	03/21/2022	3/21/2022	0	22	DENNIS, L
SEWAGE PUMP STATION NO. 3	202200214601	03/28/2022	3/28/2022	0	22	DENNIS, L
SEWAGE PUMP STATION NO. 3	202200238501	04/04/2022	4/4/2022	0	22	DENNIS, L
SEWAGE PUMP STATION NO. 3	202200251001	04/11/2022	4/11/2022	0	22	DENNIS, L
SEWAGE PUMP STATION NO. 3	202200260401	04/18/2022	4/18/2022	0	22	DENNIS, L
SEWAGE PUMP STATION NO. 3	202200269601	04/25/2022	4/25/2022	0	22	WORTMANN, R.
SEWAGE PUMP STATION NO. 3	202200278901	05/02/2022	5/2/2022	0	22	DENNIS, L
SEWAGE PUMP STATION NO. 3	202200297601	05/09/2022	5/9/2022	0	22	DENNIS, L
SEWAGE PUMP STATION NO. 3	202200307901	05/16/2022	5/16/2022	0	22	DENNIS, L
SEWAGE PUMP STATION NO. 3	202200319501	05/23/2022	5/23/2022	0	22	DENNIS, L
SEWAGE PUMP STATION NO. 3	202200329101	05/30/2022	5/31/2022	1	22	DENNIS, L
SEWAGE PUMP STATION NO. 3	202200349301	06/06/2022	6/9/2022	3	22	DENNIS, L
SEWAGE PUMP STATION NO. 3	202200360801	06/13/2022	6/13/2022	0	22	DENNIS, L
SEWAGE PUMP STATION NO. 3	202200376201	06/20/2022	6/21/2022	1	22	DENNIS, L
SEWAGE PUMP STATION NO. 3	202200393201	06/27/2022	6/27/2022	0	22	DENNIS, L
SEWAGE PUMP STATION NO. 3	202200412701	07/04/2022	7/5/2022	1	22	DENNIS, L
SEWAGE PUMP STATION NO. 3	202200430201	07/11/2022	7/11/2022	0	22	DENNIS, L
SEWAGE PUMP STATION NO. 3	202200440101	07/18/2022	7/18/2022	0	22	DENNIS, L
SEWAGE PUMP STATION NO. 3	202200447501	07/25/2022	7/25/2022	0	22	DENNIS, L
SEWAGE PUMP STATION NO. 3	202200459001	08/01/2022	8/3/2022	2	22	DENNIS, L
SEWAGE PUMP STATION NO. 3	202200477001	08/08/2022	8/8/2022	0	22	DENNIS, L
SEWAGE PUMP STATION NO. 3	202200486101	08/15/2022	8/15/2022	0	22	DENNIS, L
SEWAGE PUMP STATION NO. 3	202200495801	08/22/2022	8/22/2022	0	22	DENNIS, L
SEWAGE PUMP STATION NO. 3	202200507201	08/29/2022	8/29/2022	0	22	DENNIS, L
SEWAGE PUMP STATION NO. 3	202200524301	09/05/2022	9/6/2022	1	22	DENNIS, L
SEWAGE PUMP STATION NO. 3	202200534001	09/12/2022	9/12/2022	0	22	DENNIS, L
SEWAGE PUMP STATION NO. 3	202200542201	09/19/2022	9/19/2022	0	22	DENNIS, L
SEWAGE PUMP STATION NO. 3	202200554701	09/26/2022	9/26/2022	0	22	DENNIS, L
SEWAGE PUMP STATION NO. 3	202200575001	10/03/2022	10/3/2022	0	22	DENNIS, L
SEWAGE PUMP STATION NO. 3	202200594101	10/10/2022	10/10/2022	0	22	DENNIS, L
SEWAGE PUMP STATION NO. 3	202200608201	10/17/2022	10/17/2022	0	22	DENNIS, L
SEWAGE PUMP STATION NO. 3	202200617901	10/24/2022	10/24/2022	0	22	DENNIS, L
SEWAGE PUMP STATION NO. 3	202200627401	10/31/2022	10/31/2022	0	22	DENNIS, L
SEWAGE PUMP STATION NO. 3	202200646701	11/07/2022	11/7/2022	0	22	DENNIS, L
SEWAGE PUMP STATION NO. 3	202200656701	11/14/2022	11/14/2022	0	22	DENNIS, L
SEWAGE PUMP STATION NO. 3	202200667001	11/21/2022	11/21/2022	0	22	DENNIS, L
SEWAGE PUMP STATION NO. 3	202200676401	11/28/2022	11/29/2022	1	22	DENNIS, L
SEWAGE PUMP STATION NO. 3	202200686701	12/05/2022	12/5/2022	0	22	DENNIS, L
SEWAGE PUMP STATION NO. 3	202200703001	12/12/2022	12/12/2022	0	22	DENNIS, L
SEWAGE PUMP STATION NO. 3	202200717701	12/19/2022	12/19/2022	0	22	DENNIS, L
SEWAGE PUMP STATION NO. 3	202200727201	12/26/2022	12/26/2022	0	22	DENNIS, L

COUNT = 52

<u>STATION NAME</u>	<u>W/O No.</u>	<u>ACTUAL START DATE</u>	<u>COMP. DATE</u>	<u>NO OF DAYS</u>	<u>PIECES OF EQUIP.</u>	<u>COMPLETED BY</u>
<b>SEWAGE PUMP STATION NO. 4</b>						
SEWAGE PUMP STATION NO. 4	202200000301	01/03/2022	1/4/2022	1	27	PRICE, L
SEWAGE PUMP STATION NO. 4	202200052001	01/10/2022	1/10/2022	0	27	MARTIN, D
SEWAGE PUMP STATION NO. 4	202200075501	01/17/2022	1/18/2022	1	27	MARTIN, D
SEWAGE PUMP STATION NO. 4	202200103601	01/24/2022	1/24/2022	0	27	PRICE, L
SEWAGE PUMP STATION NO. 4	202200114301	01/31/2022	1/31/2022	0	27	PRICE, L
SEWAGE PUMP STATION NO. 4	202200131101	02/07/2022	2/7/2022	0	27	PRICE, L
SEWAGE PUMP STATION NO. 4	202200141901	02/14/2022	2/14/2022	0	27	JAMES, S.
SEWAGE PUMP STATION NO. 4	202200152101	02/23/2022	2/23/2022	0	27	MARTIN, D
SEWAGE PUMP STATION NO. 4	202200162101	02/28/2022	2/28/2022	0	27	PRICE, L
SEWAGE PUMP STATION NO. 4	202200179001	03/07/2022	3/7/2022	0	27	PRICE, L
SEWAGE PUMP STATION NO. 4	202200188001	03/14/2022	3/14/2022	0	27	PRICE, L
SEWAGE PUMP STATION NO. 4	202200198201	03/21/2022	3/21/2022	0	27	PRICE, L
SEWAGE PUMP STATION NO. 4	202200214701	03/28/2022	3/28/2022	0	27	PRICE, L
SEWAGE PUMP STATION NO. 4	202200238601	04/04/2022	4/4/2022	0	27	PRICE, L
SEWAGE PUMP STATION NO. 4	202200251101	04/11/2022	4/11/2022	0	27	MEGGS, C.
SEWAGE PUMP STATION NO. 4	202200260501	04/18/2022	4/18/2022	0	27	PRICE, L
SEWAGE PUMP STATION NO. 4	202200269701	04/25/2022	4/25/2022	0	27	PRICE, L
SEWAGE PUMP STATION NO. 4	202200279001	05/02/2022	5/2/2022	0	27	MEGGS, C.
SEWAGE PUMP STATION NO. 4	202200297701	05/09/2022	5/9/2022	0	27	MEGGS, C.
SEWAGE PUMP STATION NO. 4	202200308001	05/16/2022	5/16/2022	0	27	PRICE, L
SEWAGE PUMP STATION NO. 4	202200319601	05/23/2022	5/23/2022	0	27	MEGGS, C.
SEWAGE PUMP STATION NO. 4	202200329201	05/30/2022	5/31/2022	1	27	MEGGS, C.
SEWAGE PUMP STATION NO. 4	202200349401	06/06/2022	6/9/2022	3	27	MEGGS, C.
SEWAGE PUMP STATION NO. 4	202200360901	06/13/2022	6/13/2022	0	27	MEGGS, C.
SEWAGE PUMP STATION NO. 4	202200376301	06/20/2022	6/21/2022	1	27	MEGGS, C.
SEWAGE PUMP STATION NO. 4	202200393301	06/27/2022	6/27/2022	0	27	MEGGS, C.
SEWAGE PUMP STATION NO. 4	202200412801	07/04/2022	7/5/2022	1	27	MEGGS, C.
SEWAGE PUMP STATION NO. 4	202200430301	07/11/2022	7/11/2022	0	27	MEGGS, C.
SEWAGE PUMP STATION NO. 4	202200440201	07/18/2022	7/18/2022	0	27	PRICE, L
SEWAGE PUMP STATION NO. 4	202200447601	07/25/2022	7/25/2022	0	27	PRICE, L
SEWAGE PUMP STATION NO. 4	202200459101	08/01/2022	8/3/2022	2	27	DENNIS, L
SEWAGE PUMP STATION NO. 4	202200477101	08/08/2022	8/8/2022	0	27	PRICE, L
SEWAGE PUMP STATION NO. 4	202200486201	08/15/2022	8/15/2022	0	27	PRICE, L
SEWAGE PUMP STATION NO. 4	202200495901	08/22/2022	8/22/2022	0	27	PRICE, L
SEWAGE PUMP STATION NO. 4	202200507301	08/29/2022	8/29/2022	0	27	PRICE, L
SEWAGE PUMP STATION NO. 4	202200524401	09/05/2022	9/6/2022	1	27	DENNIS, L
SEWAGE PUMP STATION NO. 4	202200534101	09/12/2022	9/12/2022	0	27	ADAMS, M.
SEWAGE PUMP STATION NO. 4	202200542301	09/19/2022	9/19/2022	0	27	MEGGS, C.
SEWAGE PUMP STATION NO. 4	202200554801	09/26/2022	9/26/2022	0	27	MEGGS, C.
SEWAGE PUMP STATION NO. 4	202200575101	10/03/2022	10/3/2022	0	27	MEGGS, C.
SEWAGE PUMP STATION NO. 4	202200594201	10/10/2022	10/10/2022	0	27	MEGGS, C.
SEWAGE PUMP STATION NO. 4	202200608301	10/17/2022	10/17/2022	0	27	MEGGS, C.
SEWAGE PUMP STATION NO. 4	202200618001	10/24/2022	10/24/2022	0	27	MEGGS, C.
SEWAGE PUMP STATION NO. 4	202200627501	10/31/2022	10/31/2022	0	27	MEGGS, C.
SEWAGE PUMP STATION NO. 4	202200646801	11/07/2022	11/7/2022	0	27	PRICE, L
SEWAGE PUMP STATION NO. 4	202200656801	11/14/2022	11/14/2022	0	27	MEGGS, C.
SEWAGE PUMP STATION NO. 4	202200667101	11/21/2022	11/21/2022	0	27	MEGGS, C.
SEWAGE PUMP STATION NO. 4	202200676501	11/28/2022	11/28/2022	0	27	MEGGS, C.
SEWAGE PUMP STATION NO. 4	202200686801	12/05/2022	12/5/2022	0	27	MEGGS, C.
SEWAGE PUMP STATION NO. 4	202200703101	12/12/2022	12/13/2022	1	27	MEGGS, C.
SEWAGE PUMP STATION NO. 4	202200717801	12/19/2022	12/19/2022	0	27	MEGGS, C.
SEWAGE PUMP STATION NO. 4	202200727301	12/26/2022	12/26/2022	0	27	MEGGS, C.

COUNT = 52

<u>STATION NAME</u>	<u>W/O No.</u>	<u>ACTUAL START DATE</u>	<u>COMP. DATE</u>	<u>NO OF DAYS</u>	<u>PIECES OF EQUIP.</u>	<u>COMPLETED BY</u>
<b>SEWAGE PUMP STATION NO. 5</b>						
SEWAGE PUMP STATION NO. 5	202200000401	01/03/2022	1/5/2022	2	28	DENNIS, L
SEWAGE PUMP STATION NO. 5	202200052101	01/10/2022	1/10/2022	0	28	DENNIS, L
SEWAGE PUMP STATION NO. 5	202200075601	01/17/2022	1/18/2022	1	28	DENNIS, L
SEWAGE PUMP STATION NO. 5	202200103701	01/24/2022	1/24/2022	0	28	DENNIS, L
SEWAGE PUMP STATION NO. 5	202200114401	01/31/2022	1/31/2022	0	28	DENNIS, L
SEWAGE PUMP STATION NO. 5	202200131201	02/07/2022	2/7/2022	0	28	DENNIS, L
SEWAGE PUMP STATION NO. 5	202200142001	02/14/2022	2/14/2022	0	28	DENNIS, L
SEWAGE PUMP STATION NO. 5	202200152201	02/21/2022	2/23/2022	2	28	DENNIS, L
SEWAGE PUMP STATION NO. 5	202200162201	02/28/2022	2/28/2022	0	28	DENNIS, L
SEWAGE PUMP STATION NO. 5	202200179101	03/07/2022	3/7/2022	0	28	DENNIS, L
SEWAGE PUMP STATION NO. 5	202200188101	03/14/2022	3/14/2022	0	28	DENNIS, L
SEWAGE PUMP STATION NO. 5	202200198301	03/21/2022	3/23/2022	2	28	DENNIS, L
SEWAGE PUMP STATION NO. 5	202200214801	03/28/2022	3/28/2022	0	28	DENNIS, L
SEWAGE PUMP STATION NO. 5	202200238701	04/04/2022	4/4/2022	0	28	DENNIS, L
SEWAGE PUMP STATION NO. 5	202200251201	04/11/2022	4/11/2022	0	28	DENNIS, L
SEWAGE PUMP STATION NO. 5	202200260601	04/18/2022	4/18/2022	0	28	DENNIS, L
SEWAGE PUMP STATION NO. 5	202200269801	04/25/2022	4/25/2022	0	28	DENNIS, L
SEWAGE PUMP STATION NO. 5	202200279101	05/02/2022	5/2/2022	0	28	DENNIS, L
SEWAGE PUMP STATION NO. 5	202200297801	05/09/2022	5/9/2022	0	28	DENNIS, L
SEWAGE PUMP STATION NO. 5	202200308101	05/16/2022	5/16/2022	0	28	DENNIS, L
SEWAGE PUMP STATION NO. 5	202200319701	05/23/2022	5/23/2022	0	28	DENNIS, L
SEWAGE PUMP STATION NO. 5	202200329301	05/30/2022	5/31/2022	1	28	DENNIS, L
SEWAGE PUMP STATION NO. 5	202200349501	06/06/2022	6/9/2022	3	28	DENNIS, L
SEWAGE PUMP STATION NO. 5	202200361001	06/13/2022	6/13/2022	0	28	DENNIS, L
SEWAGE PUMP STATION NO. 5	202200376401	06/20/2022	6/21/2022	1	28	DENNIS, L
SEWAGE PUMP STATION NO. 5	202200393401	06/27/2022	6/27/2022	0	28	DENNIS, L
SEWAGE PUMP STATION NO. 5	202200412901	07/04/2022	7/5/2022	1	28	DENNIS, L
SEWAGE PUMP STATION NO. 5	202200430401	07/11/2022	7/11/2022	0	28	DENNIS, L
SEWAGE PUMP STATION NO. 5	202200440301	07/18/2022	7/18/2022	0	28	DENNIS, L
SEWAGE PUMP STATION NO. 5	202200447701	07/25/2022	7/25/2022	0	28	DENNIS, L
SEWAGE PUMP STATION NO. 5	202200459201	08/01/2022	8/3/2022	2	28	DENNIS, L
SEWAGE PUMP STATION NO. 5	202200477201	08/08/2022	8/8/2022	0	28	DENNIS, L
SEWAGE PUMP STATION NO. 5	202200486301	08/15/2022	8/15/2022	0	28	DENNIS, L
SEWAGE PUMP STATION NO. 5	202200496001	08/22/2022	8/22/2022	0	28	DENNIS, L
SEWAGE PUMP STATION NO. 5	202200507401	08/29/2022	8/29/2022	0	28	DENNIS, L
SEWAGE PUMP STATION NO. 5	202200524501	09/05/2022	9/6/2022	1	28	DENNIS, L
SEWAGE PUMP STATION NO. 5	202200534201	09/12/2022	9/12/2022	0	28	DENNIS, L
SEWAGE PUMP STATION NO. 5	202200542401	09/19/2022	9/19/2022	0	28	DENNIS, L
SEWAGE PUMP STATION NO. 5	202200554901	09/26/2022	9/26/2022	0	28	DENNIS, L
SEWAGE PUMP STATION NO. 5	202200575201	10/03/2022	10/3/2022	0	28	DENNIS, L
SEWAGE PUMP STATION NO. 5	202200594301	10/10/2022	10/10/2022	0	28	DENNIS, L
SEWAGE PUMP STATION NO. 5	202200608401	10/17/2022	10/17/2022	0	28	DENNIS, L
SEWAGE PUMP STATION NO. 5	202200618101	10/24/2022	10/24/2022	0	28	DENNIS, L
SEWAGE PUMP STATION NO. 5	202200627601	10/31/2022	10/31/2022	0	28	DENNIS, L
SEWAGE PUMP STATION NO. 5	202200646901	11/07/2022	11/7/2022	0	28	DENNIS, L
SEWAGE PUMP STATION NO. 5	202200656901	11/14/2022	11/14/2022	0	28	DENNIS, L
SEWAGE PUMP STATION NO. 5	202200667201	11/21/2022	11/21/2022	0	28	DENNIS, L
SEWAGE PUMP STATION NO. 5	202200676601	11/28/2022	11/28/2022	0	28	DENNIS, L
SEWAGE PUMP STATION NO. 5	202200686901	12/05/2022	12/5/2022	0	28	DENNIS, L
SEWAGE PUMP STATION NO. 5	202200703201	12/12/2022	12/12/2022	0	28	DENNIS, L
SEWAGE PUMP STATION NO. 5	202200717901	12/19/2022	12/19/2022	0	28	DENNIS, L
SEWAGE PUMP STATION NO. 5	202200727401	12/26/2022	12/26/2022	0	28	DENNIS, L

COUNT = 52



<u>STATION NAME</u>	<u>W/O No.</u>	<u>ACTUAL START DATE</u>	<u>COMP. DATE</u>	<u>NO OF DAYS</u>	<u>PIECES OF EQUIP.</u>	<u>COMPLETED BY</u>
<b>SEWAGE PUMP STATION NO. 6</b>						
SEWAGE PUMP STATION NO. 6	202200000501	01/03/2022	1/5/2022	2	21	DENNIS, L
SEWAGE PUMP STATION NO. 6	202200052201	01/10/2022	1/10/2022	0	21	DENNIS, L
SEWAGE PUMP STATION NO. 6	202200075701	01/17/2022	1/18/2022	1	21	DENNIS, L
SEWAGE PUMP STATION NO. 6	202200103801	01/24/2022	1/24/2022	0	21	DENNIS, L
SEWAGE PUMP STATION NO. 6	202200114501	01/31/2022	1/31/2022	0	21	DENNIS, L
SEWAGE PUMP STATION NO. 6	202200131301	02/07/2022	2/7/2022	0	21	DENNIS, L
SEWAGE PUMP STATION NO. 6	202200142101	02/14/2022	2/14/2022	0	21	DENNIS, L
SEWAGE PUMP STATION NO. 6	202200152301	02/21/2022	2/23/2022	2	21	DENNIS, L
SEWAGE PUMP STATION NO. 6	202200162301	02/28/2022	2/28/2022	0	21	DENNIS, L
SEWAGE PUMP STATION NO. 6	202200179201	03/07/2022	3/7/2022	0	21	DENNIS, L
SEWAGE PUMP STATION NO. 6	202200188201	03/14/2022	3/14/2022	0	21	DENNIS, L
SEWAGE PUMP STATION NO. 6	202200198401	03/21/2022	3/21/2022	0	21	DENNIS, L
SEWAGE PUMP STATION NO. 6	202200214901	03/28/2022	3/28/2022	0	21	DENNIS, L
SEWAGE PUMP STATION NO. 6	202200238801	04/04/2022	4/4/2022	0	21	DENNIS, L
SEWAGE PUMP STATION NO. 6	202200251301	04/11/2022	4/11/2022	0	21	DENNIS, L
SEWAGE PUMP STATION NO. 6	202200260701	04/18/2022	4/18/2022	0	21	DENNIS, L
SEWAGE PUMP STATION NO. 6	202200269901	04/25/2022	4/25/2022	0	21	DENNIS, L
SEWAGE PUMP STATION NO. 6	202200279201	05/02/2022	5/2/2022	0	21	DENNIS, L
SEWAGE PUMP STATION NO. 6	202200297901	05/09/2022	5/9/2022	0	21	DENNIS, L
SEWAGE PUMP STATION NO. 6	202200308201	05/16/2022	5/16/2022	0	21	DENNIS, L
SEWAGE PUMP STATION NO. 6	202200319801	05/23/2022	5/23/2022	0	21	DENNIS, L
SEWAGE PUMP STATION NO. 6	202200329401	05/30/2022	5/31/2022	1	21	DENNIS, L
SEWAGE PUMP STATION NO. 6	202200349601	06/06/2022	6/9/2022	3	21	DENNIS, L
SEWAGE PUMP STATION NO. 6	202200361101	06/13/2022	6/13/2022	0	21	DENNIS, L
SEWAGE PUMP STATION NO. 6	202200376501	06/20/2022	6/21/2022	1	21	DENNIS, L
SEWAGE PUMP STATION NO. 6	202200393501	06/27/2022	6/27/2022	0	21	DENNIS, L
SEWAGE PUMP STATION NO. 6	202200413001	07/04/2022	7/5/2022	1	21	DENNIS, L
SEWAGE PUMP STATION NO. 6	202200430501	07/11/2022	7/11/2022	0	21	DENNIS, L
SEWAGE PUMP STATION NO. 6	202200440401	07/18/2022	7/18/2022	0	21	DENNIS, L
SEWAGE PUMP STATION NO. 6	202200447801	07/25/2022	7/25/2022	0	21	DENNIS, L
SEWAGE PUMP STATION NO. 6	202200459301	08/01/2022	8/3/2022	2	21	DENNIS, L
SEWAGE PUMP STATION NO. 6	202200477301	08/08/2022	8/8/2022	0	21	DENNIS, L
SEWAGE PUMP STATION NO. 6	202200486401	08/15/2022	8/15/2022	0	21	DENNIS, L
SEWAGE PUMP STATION NO. 6	202200496101	08/22/2022	8/22/2022	0	21	DENNIS, L
SEWAGE PUMP STATION NO. 6	202200507501	08/29/2022	8/29/2022	0	21	DENNIS, L
SEWAGE PUMP STATION NO. 6	202200524601	09/05/2022	9/6/2022	1	21	DENNIS, L
SEWAGE PUMP STATION NO. 6	202200534301	09/12/2022	9/12/2022	0	21	DENNIS, L
SEWAGE PUMP STATION NO. 6	202200542501	09/19/2022	9/19/2022	0	21	DENNIS, L
SEWAGE PUMP STATION NO. 6	202200555001	09/26/2022	9/26/2022	0	21	DENNIS, L
SEWAGE PUMP STATION NO. 6	202200575301	10/03/2022	10/3/2022	0	21	DENNIS, L
SEWAGE PUMP STATION NO. 6	202200594401	10/10/2022	10/10/2022	0	21	DENNIS, L
SEWAGE PUMP STATION NO. 6	202200608501	10/17/2022	10/17/2022	0	21	DENNIS, L
SEWAGE PUMP STATION NO. 6	202200618201	10/24/2022	10/24/2022	0	21	DENNIS, L
SEWAGE PUMP STATION NO. 6	202200627701	10/31/2022	10/31/2022	0	21	DENNIS, L
SEWAGE PUMP STATION NO. 6	202200647001	11/07/2022	11/7/2022	0	21	DENNIS, L
SEWAGE PUMP STATION NO. 6	202200657001	11/14/2022	11/14/2022	0	21	DENNIS, L
SEWAGE PUMP STATION NO. 6	202200667301	11/21/2022	11/21/2022	0	21	DENNIS, L
SEWAGE PUMP STATION NO. 6	202200676701	11/28/2022	11/28/2022	0	21	DENNIS, L
SEWAGE PUMP STATION NO. 6	202200687001	12/05/2022	12/5/2022	0	21	DENNIS, L
SEWAGE PUMP STATION NO. 6	202200703301	12/12/2022	12/12/2022	0	21	DENNIS, L
SEWAGE PUMP STATION NO. 6	202200718001	12/19/2022	12/19/2022	0	21	DENNIS, L
SEWAGE PUMP STATION NO. 6	202200727501	12/26/2022	12/26/2022	0	21	DENNIS, L

COUNT = 52

<u>STATION NAME</u>	<u>W/O No.</u>	<u>ACTUAL START DATE</u>	<u>COMP. DATE</u>	<u>NO OF DAYS</u>	<u>PIECES OF EQUIP.</u>	<u>COMPLETED BY</u>
<b>SEWAGE PUMP STATION NO. 8</b>						
SEWAGE PUMP STATION NO. 8	202200005401	01/03/2022	1/5/2022	2	21	DENNIS, L
SEWAGE PUMP STATION NO. 8	202200057101	01/10/2022	1/10/2022	0	21	DENNIS, L
SEWAGE PUMP STATION NO. 8	202200080601	01/17/2022	1/18/2022	1	21	DENNIS, L
SEWAGE PUMP STATION NO. 8	202200108701	01/24/2022	1/24/2022	0	21	DENNIS, L
SEWAGE PUMP STATION NO. 8	202200119401	01/31/2022	1/31/2022	0	21	DENNIS, L
SEWAGE PUMP STATION NO. 8	202200136201	02/07/2022	2/7/2022	0	21	DENNIS, L
SEWAGE PUMP STATION NO. 8	202200147001	02/14/2022	2/14/2022	0	21	DENNIS, L
SEWAGE PUMP STATION NO. 8	202200157201	02/21/2022	2/23/2022	2	21	DENNIS, L
SEWAGE PUMP STATION NO. 8	202200167201	02/28/2022	2/28/2022	0	21	DENNIS, L
SEWAGE PUMP STATION NO. 8	202200184101	03/07/2022	3/7/2022	0	21	DENNIS, L
SEWAGE PUMP STATION NO. 8	202200193101	03/14/2022	3/14/2022	0	21	DENNIS, L
SEWAGE PUMP STATION NO. 8	202200203301	03/21/2022	3/21/2022	0	21	DENNIS, L
SEWAGE PUMP STATION NO. 8	202200219801	03/28/2022	3/28/2022	0	21	DENNIS, L
SEWAGE PUMP STATION NO. 8	202200243701	04/04/2022	4/4/2022	0	21	DENNIS, L
SEWAGE PUMP STATION NO. 8	202200256201	04/11/2022	4/11/2022	0	21	DENNIS, L
SEWAGE PUMP STATION NO. 8	202200265601	04/18/2022	4/18/2022	0	21	DENNIS, L
SEWAGE PUMP STATION NO. 8	202200274801	04/25/2022	4/25/2022	0	21	DENNIS, L
SEWAGE PUMP STATION NO. 8	202200284101	05/02/2022	5/2/2022	0	21	DENNIS, L
SEWAGE PUMP STATION NO. 8	202200302801	05/09/2022	5/9/2022	0	21	DENNIS, L
SEWAGE PUMP STATION NO. 8	202200313101	05/16/2022	5/16/2022	0	21	DENNIS, L
SEWAGE PUMP STATION NO. 8	202200324701	05/23/2022	5/23/2022	0	21	DENNIS, L
SEWAGE PUMP STATION NO. 8	202200334301	05/30/2022	5/30/2022	0	21	DENNIS, L
SEWAGE PUMP STATION NO. 8	202200354501	06/06/2022	6/9/2022	3	21	DENNIS, L
SEWAGE PUMP STATION NO. 8	202200366001	06/13/2022	6/13/2022	0	21	DENNIS, L
SEWAGE PUMP STATION NO. 8	202200381401	06/20/2022	6/21/2022	1	21	DENNIS, L
SEWAGE PUMP STATION NO. 8	202200398401	06/27/2022	6/27/2022	0	21	DENNIS, L
SEWAGE PUMP STATION NO. 8	202200417901	07/04/2022	7/5/2022	1	21	DENNIS, L
SEWAGE PUMP STATION NO. 8	202200435401	07/11/2022	7/11/2022	0	21	DENNIS, L
SEWAGE PUMP STATION NO. 8	202200445301	07/18/2022	7/18/2022	0	21	DENNIS, L
SEWAGE PUMP STATION NO. 8	202200452701	07/25/2022	7/25/2022	0	21	DENNIS, L
SEWAGE PUMP STATION NO. 8	202200464201	08/01/2022	8/3/2022	2	21	DENNIS, L
SEWAGE PUMP STATION NO. 8	202200482201	08/08/2022	8/8/2022	0	21	DENNIS, L
SEWAGE PUMP STATION NO. 8	202200491301	08/15/2022	8/15/2022	0	21	DENNIS, L
SEWAGE PUMP STATION NO. 8	202200501001	08/22/2022	8/22/2022	0	21	DENNIS, L
SEWAGE PUMP STATION NO. 8	202200512401	08/29/2022	8/29/2022	0	21	DENNIS, L
SEWAGE PUMP STATION NO. 8	202200529501	09/05/2022	9/6/2022	1	21	DENNIS, L
SEWAGE PUMP STATION NO. 8	202200539201	09/12/2022	9/12/2022	0	21	DENNIS, L
SEWAGE PUMP STATION NO. 8	202200547401	09/19/2022	9/19/2022	0	21	DENNIS, L
SEWAGE PUMP STATION NO. 8	202200559901	09/26/2022	9/26/2022	0	21	DENNIS, L
SEWAGE PUMP STATION NO. 8	202200580201	10/03/2022	10/3/2022	0	21	DENNIS, L
SEWAGE PUMP STATION NO. 8	202200599301	10/10/2022	10/10/2022	0	21	DENNIS, L
SEWAGE PUMP STATION NO. 8	202200613401	10/17/2022	10/17/2022	0	21	DENNIS, L
SEWAGE PUMP STATION NO. 8	202200623101	10/24/2022	10/24/2022	0	21	DENNIS, L
SEWAGE PUMP STATION NO. 8	202200632601	10/31/2022	10/31/2022	0	21	DENNIS, L
SEWAGE PUMP STATION NO. 8	202200651901	11/07/2022	11/7/2022	0	21	DENNIS, L
SEWAGE PUMP STATION NO. 8	202200661901	11/14/2022	11/14/2022	0	21	DENNIS, L
SEWAGE PUMP STATION NO. 8	202200672201	11/21/2022	11/21/2022	0	21	DENNIS, L
SEWAGE PUMP STATION NO. 8	202200681601	11/28/2022	11/28/2022	0	21	DENNIS, L
SEWAGE PUMP STATION NO. 8	202200691901	12/05/2022	12/5/2022	0	21	DENNIS, L
SEWAGE PUMP STATION NO. 8	202200713901	12/12/2022	12/14/2022	2	21	DENNIS, L
SEWAGE PUMP STATION NO. 8	202200722901	12/19/2022	12/19/2022	0	21	DANIELS, R
SEWAGE PUMP STATION NO. 8	202200732401	12/26/2022	12/26/2022	0	21	DENNIS, L

COUNT = 52

<u>STATION NAME</u>	<u>W/O No.</u>	<u>ACTUAL START DATE</u>	<u>COMP. DATE</u>	<u>NO OF DAYS</u>	<u>PIECES OF EQUIP.</u>	<u>COMPLETED BY</u>
<b>SEWAGE PUMP STATION NO. 9</b>						
SEWAGE PUMP STATION NO. 9	202200000601	01/03/2022	1/5/2022	2	28	DENNIS, L
SEWAGE PUMP STATION NO. 9	202200052301	01/10/2022	1/10/2022	0	28	DENNIS, L
SEWAGE PUMP STATION NO. 9	202200075801	01/17/2022	1/18/2022	1	28	DENNIS, L
SEWAGE PUMP STATION NO. 9	202200103901	01/24/2022	1/24/2022	0	28	DENNIS, L
SEWAGE PUMP STATION NO. 9	202200114601	01/31/2022	1/31/2022	0	28	DENNIS, L
SEWAGE PUMP STATION NO. 9	202200131401	02/07/2022	2/7/2022	0	28	DENNIS, L
SEWAGE PUMP STATION NO. 9	202200142201	02/14/2022	2/14/2022	0	28	DENNIS, L
SEWAGE PUMP STATION NO. 9	202200152401	02/21/2022	2/23/2022	2	28	DENNIS, L
SEWAGE PUMP STATION NO. 9	202200162401	02/28/2022	2/28/2022	0	28	DENNIS, L
SEWAGE PUMP STATION NO. 9	202200179301	03/07/2022	3/7/2022	0	28	DENNIS, L
SEWAGE PUMP STATION NO. 9	202200188301	03/14/2022	3/14/2022	0	28	DENNIS, L
SEWAGE PUMP STATION NO. 9	202200198501	03/21/2022	3/21/2022	0	28	DENNIS, L
SEWAGE PUMP STATION NO. 9	202200215001	03/28/2022	3/28/2022	0	28	DENNIS, L
SEWAGE PUMP STATION NO. 9	202200238901	04/04/2022	4/4/2022	0	28	DENNIS, L
SEWAGE PUMP STATION NO. 9	202200251401	04/11/2022	4/11/2022	0	28	DENNIS, L
SEWAGE PUMP STATION NO. 9	202200260801	04/18/2022	4/18/2022	0	28	DENNIS, L
SEWAGE PUMP STATION NO. 9	202200270001	04/25/2022	4/25/2022	0	28	DENNIS, L
SEWAGE PUMP STATION NO. 9	202200279301	05/02/2022	5/2/2022	0	28	DENNIS, L
SEWAGE PUMP STATION NO. 9	202200298001	05/09/2022	5/9/2022	0	28	DENNIS, L
SEWAGE PUMP STATION NO. 9	202200308301	05/16/2022	5/16/2022	0	28	DENNIS, L
SEWAGE PUMP STATION NO. 9	202200319901	05/23/2022	5/23/2022	0	28	DENNIS, L
SEWAGE PUMP STATION NO. 9	202200329501	05/30/2022	5/31/2022	1	28	DENNIS, L
SEWAGE PUMP STATION NO. 9	202200349701	06/06/2022	6/9/2022	3	28	DENNIS, L
SEWAGE PUMP STATION NO. 9	202200361201	06/13/2022	6/13/2022	0	28	DENNIS, L
SEWAGE PUMP STATION NO. 9	202200376601	06/20/2022	6/21/2022	1	28	DENNIS, L
SEWAGE PUMP STATION NO. 9	202200393601	06/27/2022	6/27/2022	0	28	DENNIS, L
SEWAGE PUMP STATION NO. 9	202200413101	07/04/2022	7/5/2022	1	28	DENNIS, L
SEWAGE PUMP STATION NO. 9	202200430601	07/11/2022	7/11/2022	0	28	DENNIS, L
SEWAGE PUMP STATION NO. 9	202200440501	07/18/2022	7/18/2022	0	28	DENNIS, L
SEWAGE PUMP STATION NO. 9	202200447901	07/25/2022	7/25/2022	0	28	DENNIS, L
SEWAGE PUMP STATION NO. 9	202200459401	08/01/2022	8/1/2022	0	28	DENNIS, L
SEWAGE PUMP STATION NO. 9	202200477401	08/08/2022	8/8/2022	0	28	DENNIS, L
SEWAGE PUMP STATION NO. 9	202200486501	08/15/2022	8/15/2022	0	28	DENNIS, L
SEWAGE PUMP STATION NO. 9	202200496201	08/22/2022	8/22/2022	0	28	DENNIS, L
SEWAGE PUMP STATION NO. 9	202200507601	08/29/2022	8/29/2022	0	28	DENNIS, L
SEWAGE PUMP STATION NO. 9	202200524701	09/05/2022	9/6/2022	1	28	DENNIS, L
SEWAGE PUMP STATION NO. 9	202200534401	09/12/2022	9/12/2022	0	28	DENNIS, L
SEWAGE PUMP STATION NO. 9	202200542601	09/19/2022	9/19/2022	0	28	DENNIS, L
SEWAGE PUMP STATION NO. 9	202200555101	09/26/2022	9/26/2022	0	28	DENNIS, L
SEWAGE PUMP STATION NO. 9	202200575401	10/03/2022	10/3/2022	0	28	DENNIS, L
SEWAGE PUMP STATION NO. 9	202200594501	10/10/2022	10/10/2022	0	28	DENNIS, L
SEWAGE PUMP STATION NO. 9	202200608601	10/17/2022	10/17/2022	0	28	DENNIS, L
SEWAGE PUMP STATION NO. 9	202200618301	10/24/2022	10/24/2022	0	28	DENNIS, L
SEWAGE PUMP STATION NO. 9	202200627801	10/31/2022	10/31/2022	0	28	DENNIS, L
SEWAGE PUMP STATION NO. 9	202200647101	11/07/2022	11/7/2022	0	28	DENNIS, L
SEWAGE PUMP STATION NO. 9	202200657101	11/14/2022	11/14/2022	0	28	DENNIS, L
SEWAGE PUMP STATION NO. 9	202200667401	11/21/2022	11/21/2022	0	28	DENNIS, L
SEWAGE PUMP STATION NO. 9	202200676801	11/28/2022	11/28/2022	0	28	DENNIS, L
SEWAGE PUMP STATION NO. 9	202200687101	12/05/2022	12/5/2022	0	28	DENNIS, L
SEWAGE PUMP STATION NO. 9	202200703401	12/12/2022	12/12/2022	0	28	DENNIS, L
SEWAGE PUMP STATION NO. 9	202200718101	12/19/2022	12/19/2022	0	28	DENNIS, L
SEWAGE PUMP STATION NO. 9	202200727601	12/26/2022	12/26/2022	0	28	DENNIS, L

COUNT = 52

<u>STATION NAME</u>	<u>W/O No.</u>	<u>ACTUAL START DATE</u>	<u>COMP. DATE</u>	<u>NO OF DAYS</u>	<u>PIECES OF EQUIP.</u>	<u>COMPLETED BY</u>
<b>SEWAGE PUMP STATION OAK ISLAND</b>						
SEWAGE PUMP STATION OAK ISLAND	202200004201	01/03/2022	1/4/2022	1	26	MEGGS, C.
SEWAGE PUMP STATION OAK ISLAND	202200055901	01/10/2022	1/10/2022	0	26	MEGGS, C.
SEWAGE PUMP STATION OAK ISLAND	202200079401	01/17/2022	1/18/2022	1	26	CASANOVA, A.
SEWAGE PUMP STATION OAK ISLAND	202200107501	01/24/2022	1/24/2022	0	26	CASANOVA, A.
SEWAGE PUMP STATION OAK ISLAND	202200118201	01/31/2022	1/31/2022	0	26	CASANOVA, A.
SEWAGE PUMP STATION OAK ISLAND	202200135001	02/07/2022	2/7/2022	0	26	MEGGS, C.
SEWAGE PUMP STATION OAK ISLAND	202200145801	02/14/2022	2/14/2022	0	26	MEGGS, C.
SEWAGE PUMP STATION OAK ISLAND	202200156001	02/21/2022	2/21/2022	0	26	MEGGS, C.
SEWAGE PUMP STATION OAK ISLAND	202200166001	02/28/2022	2/28/2022	0	26	ADAMS, M.
SEWAGE PUMP STATION OAK ISLAND	202200182901	03/07/2022	3/7/2022	0	26	MEGGS, C.
SEWAGE PUMP STATION OAK ISLAND	202200191901	03/14/2022	3/14/2022	0	26	MEGGS, C.
SEWAGE PUMP STATION OAK ISLAND	202200202101	03/21/2022	3/21/2022	0	26	MEGGS, C.
SEWAGE PUMP STATION OAK ISLAND	202200218601	03/28/2022	3/28/2022	0	26	MEGGS, C.
SEWAGE PUMP STATION OAK ISLAND	202200242501	04/04/2022	4/4/2022	0	26	CASANOVA, A.
SEWAGE PUMP STATION OAK ISLAND	202200255001	04/11/2022	4/11/2022	0	26	CASANOVA, A.
SEWAGE PUMP STATION OAK ISLAND	202200264401	04/18/2022	4/18/2022	0	26	CASANOVA, A.
SEWAGE PUMP STATION OAK ISLAND	202200273601	04/25/2022	4/25/2022	0	26	CASANOVA, A.
SEWAGE PUMP STATION OAK ISLAND	202200282901	05/02/2022	5/2/2022	0	26	CASANOVA, A.
SEWAGE PUMP STATION OAK ISLAND	202200301601	05/09/2022	5/9/2022	0	26	CASANOVA, A.
SEWAGE PUMP STATION OAK ISLAND	202200311901	05/16/2022	5/16/2022	0	26	CASANOVA, A.
SEWAGE PUMP STATION OAK ISLAND	202200323501	05/23/2022	5/23/2022	0	26	CASANOVA, A.
SEWAGE PUMP STATION OAK ISLAND	202200333101	05/30/2022	5/31/2022	1	26	CASANOVA, A.
SEWAGE PUMP STATION OAK ISLAND	202200353301	06/06/2022	6/8/2022	2	26	CASANOVA, A.
SEWAGE PUMP STATION OAK ISLAND	202200364801	06/13/2022	6/13/2022	0	26	CASANOVA, A.
SEWAGE PUMP STATION OAK ISLAND	202200380201	06/20/2022	6/21/2022	1	26	CASANOVA, A.
SEWAGE PUMP STATION OAK ISLAND	202200397201	06/27/2022	6/27/2022	0	26	CASANOVA, A.
SEWAGE PUMP STATION OAK ISLAND	202200416701	07/04/2022	7/5/2022	1	26	CASANOVA, A.
SEWAGE PUMP STATION OAK ISLAND	202200434201	07/11/2022	7/11/2022	0	26	HORTON, J.
SEWAGE PUMP STATION OAK ISLAND	202200444101	07/18/2022	7/18/2022	0	26	CASANOVA, A.
SEWAGE PUMP STATION OAK ISLAND	202200451501	07/25/2022	7/25/2022	0	26	CASANOVA, A.
SEWAGE PUMP STATION OAK ISLAND	202200463001	08/01/2022	8/1/2022	0	26	DANIELS, R
SEWAGE PUMP STATION OAK ISLAND	202200481001	08/08/2022	8/8/2022	0	26	CASANOVA, A.
SEWAGE PUMP STATION OAK ISLAND	202200490101	08/15/2022	8/15/2022	0	26	DANIELS, R
SEWAGE PUMP STATION OAK ISLAND	202200499801	08/22/2022	8/22/2022	0	26	DANIELS, R
SEWAGE PUMP STATION OAK ISLAND	202200511201	08/29/2022	8/29/2022	0	26	DANIELS, R
SEWAGE PUMP STATION OAK ISLAND	202200528301	09/05/2022	9/6/2022	1	26	DANIELS, R
SEWAGE PUMP STATION OAK ISLAND	202200538001	09/12/2022	9/12/2022	0	26	DANIELS, R
SEWAGE PUMP STATION OAK ISLAND	202200546201	09/19/2022	9/19/2022	0	26	DANIELS, R
SEWAGE PUMP STATION OAK ISLAND	202200558701	09/26/2022	9/26/2022	0	26	DANIELS, R
SEWAGE PUMP STATION OAK ISLAND	202200579001	10/03/2022	10/3/2022	0	26	DANIELS, R
SEWAGE PUMP STATION OAK ISLAND	202200598101	10/10/2022	10/10/2022	0	26	DANIELS, R
SEWAGE PUMP STATION OAK ISLAND	202200612201	10/17/2022	10/18/2022	1	26	DANIELS, R
SEWAGE PUMP STATION OAK ISLAND	202200621901	10/24/2022	10/24/2022	0	26	DANIELS, R
SEWAGE PUMP STATION OAK ISLAND	202200631401	10/31/2022	10/31/2022	0	26	DANIELS, R
SEWAGE PUMP STATION OAK ISLAND	202200650701	11/07/2022	11/7/2022	0	26	CASANOVA, A.
SEWAGE PUMP STATION OAK ISLAND	202200660701	11/14/2022	11/14/2022	0	26	DANIELS, R
SEWAGE PUMP STATION OAK ISLAND	202200671001	11/21/2022	11/21/2022	0	26	CASANOVA, A.
SEWAGE PUMP STATION OAK ISLAND	202200680401	11/28/2022	11/28/2022	0	26	DANIELS, R
SEWAGE PUMP STATION OAK ISLAND	202200690701	12/05/2022	12/5/2022	0	26	DANIELS, R
SEWAGE PUMP STATION OAK ISLAND	202200707001	12/12/2022	12/12/2022	0	26	DANIELS, R
SEWAGE PUMP STATION OAK ISLAND	202200721701	12/19/2022	12/19/2022	0	26	DANIELS, R
SEWAGE PUMP STATION OAK ISLAND	202200731201	12/26/2022	12/26/2022	0	26	DANIELS, R

COUNT = 52

<u>STATION NAME</u>	<u>W/O No.</u>	<u>ACTUAL START DATE</u>	<u>COMP. DATE</u>	<u>NO OF DAYS</u>	<u>PIECES OF EQUIP.</u>	<u>COMPLETED BY</u>
SEWAGE PUMP STATION PARIS ROAD	202200006501	01/03/2022	1/4/2022	1	26	MEGGS, C.
SEWAGE PUMP STATION PARIS ROAD	202200058201	01/10/2022	1/10/2022	0	26	MEGGS, C.
SEWAGE PUMP STATION PARIS ROAD	202200081701	01/17/2022	1/18/2022	1	26	CASANOVA, A.
SEWAGE PUMP STATION PARIS ROAD	202200109801	01/24/2022	1/24/2022	0	26	CASANOVA, A.
SEWAGE PUMP STATION PARIS ROAD	202200120501	01/31/2022	1/31/2022	0	26	CASANOVA, A.
SEWAGE PUMP STATION PARIS ROAD	202200137301	02/07/2022	2/7/2022	0	26	MEGGS, C.
SEWAGE PUMP STATION PARIS ROAD	202200148101	02/14/2022	2/14/2022	0	26	MEGGS, C.
SEWAGE PUMP STATION PARIS ROAD	202200158301	02/21/2022	2/21/2022	0	26	MEGGS, C.
SEWAGE PUMP STATION PARIS ROAD	202200168301	02/28/2022	2/28/2022	0	26	CASANOVA, A.
SEWAGE PUMP STATION PARIS ROAD	202200185201	03/07/2022	3/7/2022	0	26	MEGGS, C.
SEWAGE PUMP STATION PARIS ROAD	202200194201	03/14/2022	3/14/2022	0	26	MEGGS, C.
SEWAGE PUMP STATION PARIS ROAD	202200204401	03/21/2022	3/21/2022	0	26	MEGGS, C.
SEWAGE PUMP STATION PARIS ROAD	202200220901	03/28/2022	3/28/2022	0	26	MEGGS, C.
SEWAGE PUMP STATION PARIS ROAD	202200244801	04/04/2022	4/4/2022	0	26	CASANOVA, A.
SEWAGE PUMP STATION PARIS ROAD	202200257301	04/11/2022	4/11/2022	0	26	CASANOVA, A.
SEWAGE PUMP STATION PARIS ROAD	202200266701	04/18/2022	4/18/2022	0	26	CASANOVA, A.
SEWAGE PUMP STATION PARIS ROAD	202200275901	04/25/2022	4/25/2022	0	26	CASANOVA, A.
SEWAGE PUMP STATION PARIS ROAD	202200285201	05/02/2022	5/2/2022	0	26	CASANOVA, A.
SEWAGE PUMP STATION PARIS ROAD	202200303901	05/09/2022	5/9/2022	0	26	CASANOVA, A.
SEWAGE PUMP STATION PARIS ROAD	202200314201	05/16/2022	5/16/2022	0	26	CASANOVA, A.
SEWAGE PUMP STATION PARIS ROAD	202200325801	05/23/2022	5/23/2022	0	26	CASANOVA, A.
SEWAGE PUMP STATION PARIS ROAD	202200335401	05/30/2022	5/31/2022	1	26	CASANOVA, A.
SEWAGE PUMP STATION PARIS ROAD	202200355601	06/06/2022	6/8/2022	2	26	CASANOVA, A.
SEWAGE PUMP STATION PARIS ROAD	202200367101	06/13/2022	6/13/2022	0	26	CASANOVA, A.
SEWAGE PUMP STATION PARIS ROAD	202200382501	06/20/2022	6/21/2022	1	26	CASANOVA, A.
SEWAGE PUMP STATION PARIS ROAD	202200399501	06/27/2022	6/27/2022	0	26	CASANOVA, A.
SEWAGE PUMP STATION PARIS ROAD	202200419001	07/04/2022	7/5/2022	1	26	CASANOVA, A.
SEWAGE PUMP STATION PARIS ROAD	202200436501	07/11/2022	7/11/2022	0	26	HORTON, J.
SEWAGE PUMP STATION PARIS ROAD	202200446401	07/18/2022	7/18/2022	0	26	CASANOVA, A.
SEWAGE PUMP STATION PARIS ROAD	202200453801	07/25/2022	7/25/2022	0	26	CASANOVA, A.
SEWAGE PUMP STATION PARIS ROAD	202200465301	08/01/2022	8/1/2022	0	26	DANIELS, R
SEWAGE PUMP STATION PARIS ROAD	202200483301	08/08/2022	8/8/2022	0	26	CASANOVA, A.
SEWAGE PUMP STATION PARIS ROAD	202200492401	08/15/2022	8/15/2022	0	26	DANIELS, R
SEWAGE PUMP STATION PARIS ROAD	202200502101	08/22/2022	8/22/2022	0	26	DANIELS, R
SEWAGE PUMP STATION PARIS ROAD	202200513501	08/29/2022	8/29/2022	0	26	DANIELS, R
SEWAGE PUMP STATION PARIS ROAD	202200530601	09/05/2022	9/6/2022	1	26	DANIELS, R
SEWAGE PUMP STATION PARIS ROAD	202200540301	09/12/2022	9/12/2022	0	26	DANIELS, R
SEWAGE PUMP STATION PARIS ROAD	202200548501	09/19/2022	9/19/2022	0	26	DANIELS, R
SEWAGE PUMP STATION PARIS ROAD	202200561001	09/26/2022	9/26/2022	0	26	MEGGS, C.
SEWAGE PUMP STATION PARIS ROAD	202200581301	10/03/2022	10/3/2022	0	26	DANIELS, R
SEWAGE PUMP STATION PARIS ROAD	202200600401	10/10/2022	10/10/2022	0	26	DANIELS, R
SEWAGE PUMP STATION PARIS ROAD	202200614501	10/17/2022	10/18/2022	1	26	DANIELS, R
SEWAGE PUMP STATION PARIS ROAD	202200624201	10/24/2022	10/24/2022	0	26	DANIELS, R
SEWAGE PUMP STATION PARIS ROAD	202200633701	10/31/2022	10/31/2022	0	26	DANIELS, R
SEWAGE PUMP STATION PARIS ROAD	202200653001	11/07/2022	11/7/2022	0	26	CASANOVA, A.
SEWAGE PUMP STATION PARIS ROAD	202200663001	11/14/2022	11/14/2022	0	26	DANIELS, R
SEWAGE PUMP STATION PARIS ROAD	202200673301	11/21/2022	11/21/2022	0	26	DANIELS, R
SEWAGE PUMP STATION PARIS ROAD	202200682701	11/28/2022	11/28/2022	0	26	DANIELS, R
SEWAGE PUMP STATION PARIS ROAD	202200693001	12/05/2022	12/5/2022	0	26	DANIELS, R
SEWAGE PUMP STATION PARIS ROAD	202200715001	12/12/2022	12/14/2022	2	26	DANIELS, R
SEWAGE PUMP STATION PARIS ROAD	202200724001	12/19/2022	12/19/2022	0	26	DANIELS, R
SEWAGE PUMP STATION PARIS ROAD	202200733501	12/26/2022	12/26/2022	0	26	DANIELS, R

COUNT = 52

<u>STATION NAME</u>	<u>W/O No.</u>	<u>ACTUAL START DATE</u>	<u>COMP. DATE</u>	<u>NO OF DAYS</u>	<u>PIECES OF EQUIP.</u>	<u>COMPLETED BY</u>
SEWAGE PUMP STATION PINES VILLAGE	202200004001	01/03/2022	1/5/2022	2	17	SMITH, M.
SEWAGE PUMP STATION PINES VILLAGE	202200055701	01/10/2022	1/10/2022	0	17	CASANOVA, A.
SEWAGE PUMP STATION PINES VILLAGE	202200079201	01/17/2022	1/18/2022	1	17	SMITH, M.
SEWAGE PUMP STATION PINES VILLAGE	202200107301	01/24/2022	1/24/2022	0	17	SMITH, M.
SEWAGE PUMP STATION PINES VILLAGE	202200118001	01/31/2022	1/31/2022	0	17	SMITH, M.
SEWAGE PUMP STATION PINES VILLAGE	202200134801	02/07/2022	2/7/2022	0	17	SMITH, M.
SEWAGE PUMP STATION PINES VILLAGE	202200145601	02/14/2022	2/14/2022	0	17	ADAMS, M.
SEWAGE PUMP STATION PINES VILLAGE	202200155801	02/22/2023	2/23/2022	-364	17	SMITH, M.
SEWAGE PUMP STATION PINES VILLAGE	202200165801	02/28/2022	2/28/2022	0	17	SMITH, M.
SEWAGE PUMP STATION PINES VILLAGE	202200182701	03/07/2022	3/7/2022	0	17	ADAMS, M.
SEWAGE PUMP STATION PINES VILLAGE	202200191701	03/14/2022	3/14/2022	0	17	SMITH, M.
SEWAGE PUMP STATION PINES VILLAGE	202200201901	03/21/2022	3/22/2022	1	17	SMITH, M.
SEWAGE PUMP STATION PINES VILLAGE	202200218401	03/28/2022	3/28/2022	0	17	SMITH, M.
SEWAGE PUMP STATION PINES VILLAGE	202200242301	04/04/2022	4/4/2022	0	17	HORTON, J.
SEWAGE PUMP STATION PINES VILLAGE	202200254801	04/11/2022	4/11/2022	0	17	SMITH, M.
SEWAGE PUMP STATION PINES VILLAGE	202200264201	04/18/2022	4/18/2022	0	17	SMITH, M.
SEWAGE PUMP STATION PINES VILLAGE	202200273401	04/25/2022	4/25/2022	0	17	SMITH, M.
SEWAGE PUMP STATION PINES VILLAGE	202200282701	05/02/2022	5/2/2022	0	17	SMITH, M.
SEWAGE PUMP STATION PINES VILLAGE	202200301401	05/09/2022	5/9/2022	0	17	SMITH, M.
SEWAGE PUMP STATION PINES VILLAGE	202200311701	05/16/2022	5/17/2022	1	17	SMITH, M.
SEWAGE PUMP STATION PINES VILLAGE	202200323301	05/23/2022	5/23/2022	0	17	SMITH, M.
SEWAGE PUMP STATION PINES VILLAGE	202200332901	05/30/2022	5/31/2022	1	17	SMITH, M.
SEWAGE PUMP STATION PINES VILLAGE	202200353101	06/06/2022	6/9/2022	3	17	SMITH, M.
SEWAGE PUMP STATION PINES VILLAGE	202200364601	06/13/2022	6/14/2022	1	17	SMITH, M.
SEWAGE PUMP STATION PINES VILLAGE	202200380001	06/20/2022	6/21/2022	1	17	ADAMS, M.
SEWAGE PUMP STATION PINES VILLAGE	202200397001	06/27/2022	6/27/2022	0	17	SMITH, M.
SEWAGE PUMP STATION PINES VILLAGE	202200416501	07/04/2022	7/5/2022	1	17	SMITH, M.
SEWAGE PUMP STATION PINES VILLAGE	202200434001	07/11/2022	7/11/2022	0	17	SMITH, M.
SEWAGE PUMP STATION PINES VILLAGE	202200443901	07/18/2022	7/18/2022	0	17	SMITH, M.
SEWAGE PUMP STATION PINES VILLAGE	202200451301	07/25/2022	7/25/2022	0	17	SMITH, M.
SEWAGE PUMP STATION PINES VILLAGE	202200462801	08/01/2022	8/3/2022	2	17	SMITH, M.
SEWAGE PUMP STATION PINES VILLAGE	202200480801	08/08/2022	8/8/2022	0	17	SMITH, M.
SEWAGE PUMP STATION PINES VILLAGE	202200489901	08/15/2022	8/18/2022	3	17	SMITH, M.
SEWAGE PUMP STATION PINES VILLAGE	202200499601	08/22/2022	8/22/2022	0	17	SMITH, M.
SEWAGE PUMP STATION PINES VILLAGE	202200511001	08/29/2022	8/29/2022	0	17	SMITH, M.
SEWAGE PUMP STATION PINES VILLAGE	202200528101	09/05/2022	9/6/2022	1	17	SMITH, M.
SEWAGE PUMP STATION PINES VILLAGE	202200537801	09/12/2022	9/12/2022	0	17	SMITH, M.
SEWAGE PUMP STATION PINES VILLAGE	202200546001	09/19/2022	9/19/2022	0	17	SMITH, M.
SEWAGE PUMP STATION PINES VILLAGE	202200558501	09/26/2022	9/29/2022	3	17	SMITH, M.
SEWAGE PUMP STATION PINES VILLAGE	202200578801	10/03/2022	10/3/2022	0	17	SMITH, M.
SEWAGE PUMP STATION PINES VILLAGE	202200597901	10/10/2022	10/10/2022	0	17	SMITH, M.
SEWAGE PUMP STATION PINES VILLAGE	202200612001	10/17/2022	10/19/2022	2	17	SMITH, M.
SEWAGE PUMP STATION PINES VILLAGE	202200621701	10/24/2022	10/24/2022	0	17	SMITH, M.
SEWAGE PUMP STATION PINES VILLAGE	202200631201	10/31/2022	10/31/2022	0	17	SMITH, M.
SEWAGE PUMP STATION PINES VILLAGE	202200650501	11/07/2022	11/8/2022	1	17	SMITH, M.
SEWAGE PUMP STATION PINES VILLAGE	202200660501	11/14/2022	11/14/2022	0	17	ADAMS, M.
SEWAGE PUMP STATION PINES VILLAGE	202200670801	11/21/2022	11/21/2022	0	17	SMITH, M.
SEWAGE PUMP STATION PINES VILLAGE	202200680201	11/28/2022	11/29/2022	1	17	SMITH, M.
SEWAGE PUMP STATION PINES VILLAGE	202200690501	12/05/2022	12/5/2022	0	17	SMITH, M.
SEWAGE PUMP STATION PINES VILLAGE	202200706801	12/12/2022	12/14/2022	2	17	SMITH, M.
SEWAGE PUMP STATION PINES VILLAGE	202200721501	12/19/2022	12/19/2022	0	17	SMITH, M.
SEWAGE PUMP STATION PINES VILLAGE	202200731001	12/26/2022	12/27/2022	1	17	SMITH, M.

COUNT = 52

<u>STATION NAME</u>	<u>W/O No.</u>	<u>ACTUAL START DATE</u>	<u>COMP. DATE</u>	<u>NO OF DAYS</u>	<u>PIECES OF EQUIP.</u>	<u>COMPLETED BY</u>
<b>SEWAGE PUMP STATION PLUM ORCHARD</b>						
SEWAGE PUMP STATION PLUM ORCHARD	202200006301	01/03/2022	1/4/2022	1	26	ADAMS, M.
SEWAGE PUMP STATION PLUM ORCHARD	202200058001	01/10/2022	1/10/2022	0	26	HORTON, J.
SEWAGE PUMP STATION PLUM ORCHARD	202200081501	01/17/2022	1/18/2022	1	26	JOHNSON, L.
SEWAGE PUMP STATION PLUM ORCHARD	202200109601	01/24/2022	1/24/2022	0	26	ADAMS, M.
SEWAGE PUMP STATION PLUM ORCHARD	202200120301	01/31/2022	1/31/2022	0	26	JOHNSON, L.
SEWAGE PUMP STATION PLUM ORCHARD	202200137101	02/07/2022	2/7/2022	0	26	JOHNSON, L.
SEWAGE PUMP STATION PLUM ORCHARD	202200147901	02/14/2022	2/14/2022	0	26	JOHNSON, L.
SEWAGE PUMP STATION PLUM ORCHARD	202200158101	02/21/2022	2/23/2022	2	26	JOHNSON, L.
SEWAGE PUMP STATION PLUM ORCHARD	202200168101	02/28/2022	2/28/2022	0	26	JOHNSON, L.
SEWAGE PUMP STATION PLUM ORCHARD	202200185001	03/07/2022	3/7/2022	0	26	JOHNSON, L.
SEWAGE PUMP STATION PLUM ORCHARD	202200194001	03/14/2022	3/14/2022	0	26	WORTMANN, R.
SEWAGE PUMP STATION PLUM ORCHARD	202200204201	03/21/2022	3/22/2022	1	26	ADAMS, M.
SEWAGE PUMP STATION PLUM ORCHARD	202200220701	03/28/2022	3/28/2022	0	26	ADAMS, M.
SEWAGE PUMP STATION PLUM ORCHARD	202200244601	04/04/2022	4/4/2022	0	26	ADAMS, M.
SEWAGE PUMP STATION PLUM ORCHARD	202200257101	04/11/2022	4/11/2022	0	26	JOHNSON, L.
SEWAGE PUMP STATION PLUM ORCHARD	202200266501	04/18/2022	4/18/2022	0	26	MEGGS, C.
SEWAGE PUMP STATION PLUM ORCHARD	202200275701	04/25/2022	4/25/2022	0	26	PRICE, L
SEWAGE PUMP STATION PLUM ORCHARD	202200285001	05/02/2022	5/2/2022	0	26	CASANOVA, A.
SEWAGE PUMP STATION PLUM ORCHARD	202200303701	05/09/2022	5/9/2022	0	26	ADAMS, M.
SEWAGE PUMP STATION PLUM ORCHARD	202200314001	05/16/2022	5/16/2022	0	26	ADAMS, M.
SEWAGE PUMP STATION PLUM ORCHARD	202200325601	05/23/2022	5/23/2022	0	26	JOHNSON, L.
SEWAGE PUMP STATION PLUM ORCHARD	202200335201	05/30/2022	5/31/2022	1	26	JOHNSON, L.
SEWAGE PUMP STATION PLUM ORCHARD	202200355401	06/06/2022	6/9/2022	3	26	JOHNSON, L.
SEWAGE PUMP STATION PLUM ORCHARD	202200366901	06/13/2022	6/14/2022	1	26	JOHNSON, L.
SEWAGE PUMP STATION PLUM ORCHARD	202200382301	06/20/2022	6/21/2022	1	26	JOHNSON, L.
SEWAGE PUMP STATION PLUM ORCHARD	202200399301	06/27/2022	6/27/2022	0	26	ADAMS, M.
SEWAGE PUMP STATION PLUM ORCHARD	202200418801	07/04/2022	7/4/2022	0	26	ADAMS, M.
SEWAGE PUMP STATION PLUM ORCHARD	202200436301	07/11/2022	7/11/2022	0	26	PRICE, L
SEWAGE PUMP STATION PLUM ORCHARD	202200446201	07/18/2022	7/19/2022	1	26	JOHNSON, L.
SEWAGE PUMP STATION PLUM ORCHARD	202200453601	07/25/2022	7/25/2022	0	26	JOHNSON, L.
SEWAGE PUMP STATION PLUM ORCHARD	202200465101	08/01/2022	8/3/2022	2	26	JOHNSON, L.
SEWAGE PUMP STATION PLUM ORCHARD	202200483101	08/08/2022	8/8/2022	0	26	ADAMS, M.
SEWAGE PUMP STATION PLUM ORCHARD	202200492201	08/15/2022	8/15/2022	0	26	JOHNSON, L.
SEWAGE PUMP STATION PLUM ORCHARD	202200501901	08/22/2022	8/22/2022	0	26	ADAMS, M.
SEWAGE PUMP STATION PLUM ORCHARD	202200513301	08/29/2022	8/29/2022	0	26	JOHNSON, L.
SEWAGE PUMP STATION PLUM ORCHARD	202200530401	09/05/2022	9/6/2022	1	26	HORTON, J.
SEWAGE PUMP STATION PLUM ORCHARD	202200540101	09/12/2022	9/12/2022	0	26	JOHNSON, L.
SEWAGE PUMP STATION PLUM ORCHARD	202200548301	09/19/2022	9/19/2022	0	26	JOHNSON, L.
SEWAGE PUMP STATION PLUM ORCHARD	202200560801	09/26/2022	9/26/2022	0	26	JOHNSON, L.
SEWAGE PUMP STATION PLUM ORCHARD	202200581101	10/03/2022	10/3/2022	0	26	ADAMS, M.
SEWAGE PUMP STATION PLUM ORCHARD	202200600201	10/10/2022	10/10/2022	0	26	JOHNSON, L.
SEWAGE PUMP STATION PLUM ORCHARD	202200614301	10/17/2022	10/19/2022	2	26	ADAMS, M.
SEWAGE PUMP STATION PLUM ORCHARD	202200624001	10/24/2022	10/24/2022	0	26	JOHNSON, L.
SEWAGE PUMP STATION PLUM ORCHARD	202200633501	10/31/2022	10/31/2022	0	26	JOHNSON, L.
SEWAGE PUMP STATION PLUM ORCHARD	202200652801	11/07/2022	11/9/2022	2	26	ADAMS, M.
SEWAGE PUMP STATION PLUM ORCHARD	202200662801	11/14/2022	11/14/2022	0	26	JOHNSON, L.
SEWAGE PUMP STATION PLUM ORCHARD	202200673101	11/21/2022	11/21/2022	0	26	ADAMS, M.
SEWAGE PUMP STATION PLUM ORCHARD	202200682501	11/28/2022	12/1/2022	3	26	JOHNSON, L.
SEWAGE PUMP STATION PLUM ORCHARD	202200692801	12/05/2022	12/5/2022	0	26	JOHNSON, L.
SEWAGE PUMP STATION PLUM ORCHARD	202200714801	12/12/2022	12/14/2022	2	26	JOHNSON, L.
SEWAGE PUMP STATION PLUM ORCHARD	202200723801	12/19/2022	12/19/2022	0	26	JOHNSON, L.
SEWAGE PUMP STATION PLUM ORCHARD	202200733301	12/26/2022	12/27/2022	1	26	JOHNSON, L.

COUNT = 52

<u>STATION NAME</u>	<u>W/O No.</u>	<u>ACTUAL START DATE</u>	<u>COMP. DATE</u>	<u>NO OF DAYS</u>	<u>PIECES OF EQUIP.</u>	<u>COMPLETED BY</u>
SEWAGE PUMP STATION SHOREWOOD	202200004301	01/03/2022	1/4/2022	1	28	CASANOVA, A.
SEWAGE PUMP STATION SHOREWOOD	202200056001	01/10/2022	1/10/2022	0	28	PRICE, L
SEWAGE PUMP STATION SHOREWOOD	202200079501	01/17/2022	1/18/2022	1	28	WILLIAMS, K
SEWAGE PUMP STATION SHOREWOOD	202200107601	01/24/2022	1/24/2022	0	28	CASANOVA, A.
SEWAGE PUMP STATION SHOREWOOD	202200118301	01/31/2022	1/31/2022	0	28	WILLIAMS, K
SEWAGE PUMP STATION SHOREWOOD	202200135101	02/07/2022	2/7/2022	0	28	WILLIAMS, K
SEWAGE PUMP STATION SHOREWOOD	202200145901	02/14/2022	2/14/2022	0	28	WILLIAMS, K
SEWAGE PUMP STATION SHOREWOOD	202200156101	02/21/2022	2/23/2022	2	28	WILLIAMS, K
SEWAGE PUMP STATION SHOREWOOD	202200166101	02/28/2022	2/28/2022	0	28	WILLIAMS, K
SEWAGE PUMP STATION SHOREWOOD	202200183001	03/07/2022	3/7/2022	0	28	WILLIAMS, K
SEWAGE PUMP STATION SHOREWOOD	202200192001	03/14/2022	3/14/2022	0	28	WILLIAMS, K
SEWAGE PUMP STATION SHOREWOOD	202200202201	03/21/2022	3/21/2022	0	28	WILLIAMS, K
SEWAGE PUMP STATION SHOREWOOD	202200218701	03/28/2022	3/28/2022	0	28	WILLIAMS, K
SEWAGE PUMP STATION SHOREWOOD	202200242601	04/04/2022	4/4/2022	0	28	JAMES, S.
SEWAGE PUMP STATION SHOREWOOD	202200255101	04/11/2022	4/11/2022	0	28	WILLIAMS, K
SEWAGE PUMP STATION SHOREWOOD	202200264501	04/18/2022	4/18/2022	0	28	WILLIAMS, K
SEWAGE PUMP STATION SHOREWOOD	202200273701	04/25/2022	4/25/2022	0	28	WILLIAMS, K
SEWAGE PUMP STATION SHOREWOOD	202200283001	05/02/2022	5/2/2022	0	28	WILLIAMS, K
SEWAGE PUMP STATION SHOREWOOD	202200301701	05/09/2022	5/9/2022	0	28	WILLIAMS, K
SEWAGE PUMP STATION SHOREWOOD	202200312001	05/16/2022	5/16/2022	0	28	WILLIAMS, K
SEWAGE PUMP STATION SHOREWOOD	202200323601	05/23/2022	5/23/2022	0	28	WILLIAMS, K
SEWAGE PUMP STATION SHOREWOOD	202200333201	05/30/2022	5/31/2022	1	28	WILLIAMS, K
SEWAGE PUMP STATION SHOREWOOD	202200353401	06/06/2022	6/9/2022	3	28	PRICE, L
SEWAGE PUMP STATION SHOREWOOD	202200364901	06/13/2022	6/13/2022	0	28	PRICE, L
SEWAGE PUMP STATION SHOREWOOD	202200380301	06/20/2022	6/21/2022	1	28	WILLIAMS, K
SEWAGE PUMP STATION SHOREWOOD	202200397301	06/27/2022	6/27/2022	0	28	WILLIAMS, K
SEWAGE PUMP STATION SHOREWOOD	202200416801	07/04/2022	7/5/2022	1	28	WILLIAMS, K
SEWAGE PUMP STATION SHOREWOOD	202200434301	07/11/2022	7/11/2022	0	28	WILLIAMS, K
SEWAGE PUMP STATION SHOREWOOD	202200444201	07/18/2022	7/18/2022	0	28	WILLIAMS, K
SEWAGE PUMP STATION SHOREWOOD	202200451601	07/25/2022	7/25/2022	0	28	ADAMS, M.
SEWAGE PUMP STATION SHOREWOOD	202200463101	08/01/2022	8/3/2022	2	28	DANIELS, R
SEWAGE PUMP STATION SHOREWOOD	202200481101	08/08/2022	8/8/2022	0	28	WILLIAMS, K
SEWAGE PUMP STATION SHOREWOOD	202200490201	08/15/2022	8/15/2022	0	28	WILLIAMS, K
SEWAGE PUMP STATION SHOREWOOD	202200499901	08/22/2022	8/22/2022	0	28	CASANOVA, A.
SEWAGE PUMP STATION SHOREWOOD	202200511301	08/29/2022	8/29/2022	0	28	WILLIAMS, K
SEWAGE PUMP STATION SHOREWOOD	202200528401	09/05/2022	9/6/2022	1	28	PRICE, L
SEWAGE PUMP STATION SHOREWOOD	202200538101	09/12/2022	9/12/2022	0	28	WILLIAMS, K
SEWAGE PUMP STATION SHOREWOOD	202200546301	09/19/2022	9/19/2022	0	28	CASANOVA, A.
SEWAGE PUMP STATION SHOREWOOD	202200558801	09/26/2022	9/26/2022	0	28	WILLIAMS, K
SEWAGE PUMP STATION SHOREWOOD	202200579101	10/03/2022	10/3/2022	0	28	WILLIAMS, K
SEWAGE PUMP STATION SHOREWOOD	202200598201	10/10/2022	10/10/2022	0	28	WILLIAMS, K
SEWAGE PUMP STATION SHOREWOOD	202200612301	10/17/2022	10/17/2022	0	28	WILLIAMS, K
SEWAGE PUMP STATION SHOREWOOD	202200622001	10/24/2022	10/24/2022	0	28	WILLIAMS, K
SEWAGE PUMP STATION SHOREWOOD	202200631501	10/31/2022	10/31/2022	0	28	WILLIAMS, K
SEWAGE PUMP STATION SHOREWOOD	202200650801	11/07/2022	11/7/2022	0	28	WILLIAMS, K
SEWAGE PUMP STATION SHOREWOOD	202200660801	11/14/2022	11/14/2022	0	28	WILLIAMS, K
SEWAGE PUMP STATION SHOREWOOD	202200671101	11/21/2022	11/21/2022	0	28	WILLIAMS, K
SEWAGE PUMP STATION SHOREWOOD	202200680501	11/28/2022	11/28/2022	0	28	CASANOVA, A.
SEWAGE PUMP STATION SHOREWOOD	202200690801	12/05/2022	12/5/2022	0	28	CASANOVA, A.
SEWAGE PUMP STATION SHOREWOOD	202200707101	12/12/2022	12/12/2022	0	28	CASANOVA, A.
SEWAGE PUMP STATION SHOREWOOD	202200721801	12/19/2022	12/19/2022	0	28	WILLIAMS, K
SEWAGE PUMP STATION SHOREWOOD	202200731301	12/26/2022	12/26/2022	0	28	WILLIAMS, K

COUNT = 52



<u>STATION NAME</u>	<u>W/O No.</u>	<u>ACTUAL START DATE</u>	<u>COMP. DATE</u>	<u>NO OF DAYS</u>	<u>PIECES OF EQUIP.</u>	<u>COMPLETED BY</u>
SEWAGE PUMP STATION SOUTHERN SCRAP	202200004401	01/03/2022	1/5/2022	2	21	SMITH, M.
SEWAGE PUMP STATION SOUTHERN SCRAP	202200056101	01/10/2022	1/10/2022	0	21	CASANOVA, A.
SEWAGE PUMP STATION SOUTHERN SCRAP	202200079601	01/17/2022	1/18/2022	1	21	SMITH, M.
SEWAGE PUMP STATION SOUTHERN SCRAP	202200107701	01/24/2022	1/24/2022	0	21	SMITH, M.
SEWAGE PUMP STATION SOUTHERN SCRAP	202200118401	01/31/2022	1/31/2022	0	21	SMITH, M.
SEWAGE PUMP STATION SOUTHERN SCRAP	202200135201	02/07/2022	2/7/2022	0	21	SMITH, M.
SEWAGE PUMP STATION SOUTHERN SCRAP	202200146001	02/14/2022	2/14/2022	0	21	ADAMS, M.
SEWAGE PUMP STATION SOUTHERN SCRAP	202200156201	02/21/2022	2/23/2022	2	21	SMITH, M.
SEWAGE PUMP STATION SOUTHERN SCRAP	202200166201	02/28/2022	2/28/2022	0	21	SMITH, M.
SEWAGE PUMP STATION SOUTHERN SCRAP	202200183101	03/07/2022	3/7/2022	0	21	ADAMS, M.
SEWAGE PUMP STATION SOUTHERN SCRAP	202200192101	03/14/2022	3/14/2022	0	21	SMITH, M.
SEWAGE PUMP STATION SOUTHERN SCRAP	202200202301	03/21/2022	3/22/2022	1	21	SMITH, M.
SEWAGE PUMP STATION SOUTHERN SCRAP	202200218801	03/28/2022	3/28/2022	0	21	SMITH, M.
SEWAGE PUMP STATION SOUTHERN SCRAP	202200242701	04/04/2022	4/4/2022	0	21	HORTON, J.
SEWAGE PUMP STATION SOUTHERN SCRAP	202200255201	04/11/2022	4/12/2022	1	21	SMITH, M.
SEWAGE PUMP STATION SOUTHERN SCRAP	202200264601	04/18/2022	4/18/2022	0	21	SMITH, M.
SEWAGE PUMP STATION SOUTHERN SCRAP	202200273801	04/25/2022	4/25/2022	0	21	SMITH, M.
SEWAGE PUMP STATION SOUTHERN SCRAP	202200283101	05/02/2022	5/2/2022	0	21	SMITH, M.
SEWAGE PUMP STATION SOUTHERN SCRAP	202200301801	05/09/2022	5/9/2022	0	21	SMITH, M.
SEWAGE PUMP STATION SOUTHERN SCRAP	202200312101	05/17/2022	5/17/2022	0	21	SMITH, M.
SEWAGE PUMP STATION SOUTHERN SCRAP	202200323701	05/23/2022	5/23/2022	0	21	SMITH, M.
SEWAGE PUMP STATION SOUTHERN SCRAP	202200333301	05/30/2022	5/30/2022	0	21	SMITH, M.
SEWAGE PUMP STATION SOUTHERN SCRAP	202200353501	06/06/2022	6/9/2022	3	21	SMITH, M.
SEWAGE PUMP STATION SOUTHERN SCRAP	202200365001	06/13/2022	6/13/2022	0	21	SMITH, M.
SEWAGE PUMP STATION SOUTHERN SCRAP	202200380401	06/20/2022	6/21/2022	1	21	ADAMS, M.
SEWAGE PUMP STATION SOUTHERN SCRAP	202200397401	06/27/2022	6/27/2022	0	21	SMITH, M.
SEWAGE PUMP STATION SOUTHERN SCRAP	202200416901	07/04/2022	7/5/2022	1	21	SMITH, M.
SEWAGE PUMP STATION SOUTHERN SCRAP	202200434401	07/11/2022	7/11/2022	0	21	SMITH, M.
SEWAGE PUMP STATION SOUTHERN SCRAP	202200444301	07/18/2022	7/18/2022	0	21	SMITH, M.
SEWAGE PUMP STATION SOUTHERN SCRAP	202200451701	07/25/2022	7/25/2022	0	21	SMITH, M.
SEWAGE PUMP STATION SOUTHERN SCRAP	202200463201	08/01/2022	8/3/2022	2	21	SMITH, M.
SEWAGE PUMP STATION SOUTHERN SCRAP	202200481201	08/08/2022	8/8/2022	0	21	SMITH, M.
SEWAGE PUMP STATION SOUTHERN SCRAP	202200490301	08/15/2022	8/18/2022	3	21	SMITH, M.
SEWAGE PUMP STATION SOUTHERN SCRAP	202200500001	08/22/2022	8/22/2022	0	21	SMITH, M.
SEWAGE PUMP STATION SOUTHERN SCRAP	202200511401	08/29/2022	8/29/2022	0	21	SMITH, M.
SEWAGE PUMP STATION SOUTHERN SCRAP	202200528501	09/05/2022	9/6/2022	1	21	SMITH, M.
SEWAGE PUMP STATION SOUTHERN SCRAP	202200538201	09/12/2022	9/12/2022	0	21	SMITH, M.
SEWAGE PUMP STATION SOUTHERN SCRAP	202200546401	09/19/2022	9/19/2022	0	21	SMITH, M.
SEWAGE PUMP STATION SOUTHERN SCRAP	202200558901	09/26/2022	9/26/2022	0	21	WILLIAMS, K
SEWAGE PUMP STATION SOUTHERN SCRAP	202200579201	10/03/2022	10/3/2022	0	21	SMITH, M.
SEWAGE PUMP STATION SOUTHERN SCRAP	202200598301	10/10/2022	10/10/2022	0	21	SMITH, M.
SEWAGE PUMP STATION SOUTHERN SCRAP	202200612401	10/17/2022	10/19/2022	2	21	SMITH, M.
SEWAGE PUMP STATION SOUTHERN SCRAP	202200622101	10/24/2022	10/24/2022	0	21	SMITH, M.
SEWAGE PUMP STATION SOUTHERN SCRAP	202200631601	10/31/2022	10/31/2022	0	21	JOHNSON, L.
SEWAGE PUMP STATION SOUTHERN SCRAP	202200650901	11/07/2022	11/8/2022	1	21	SMITH, M.
SEWAGE PUMP STATION SOUTHERN SCRAP	202200660901	11/14/2022	11/14/2022	0	21	ADAMS, M.
SEWAGE PUMP STATION SOUTHERN SCRAP	202200671201	11/21/2022	11/21/2022	0	21	SMITH, M.
SEWAGE PUMP STATION SOUTHERN SCRAP	202200680601	11/28/2022	11/29/2022	1	21	SMITH, M.
SEWAGE PUMP STATION SOUTHERN SCRAP	202200690901	12/05/2022	12/5/2022	0	21	SMITH, M.
SEWAGE PUMP STATION SOUTHERN SCRAP	202200712901	12/12/2022	12/14/2022	2	21	SMITH, M.
SEWAGE PUMP STATION SOUTHERN SCRAP	202200721901	12/19/2022	12/19/2022	0	21	SMITH, M.
SEWAGE PUMP STATION SOUTHERN SCRAP	202200731401	12/26/2022	12/27/2022	1	21	SMITH, M.

COUNT = 52

<u>STATION NAME</u>	<u>W/O No.</u>	<u>ACTUAL START DATE</u>	<u>COMP. DATE</u>	<u>NO OF DAYS</u>	<u>PIECES OF EQUIP.</u>	<u>COMPLETED BY</u>
SEWAGE PUMP STATION VENETIAN ISLES 2	202200004501	01/03/2022	1/4/2022	1	22	MEGGS, C.
SEWAGE PUMP STATION VENETIAN ISLES 2	202200056201	01/10/2022	1/10/2022	0	22	MEGGS, C.
SEWAGE PUMP STATION VENETIAN ISLES 2	202200079701	01/17/2022	1/18/2022	1	22	CASANOVA, A.
SEWAGE PUMP STATION VENETIAN ISLES 2	202200107801	01/24/2022	1/24/2022	0	22	CASANOVA, A.
SEWAGE PUMP STATION VENETIAN ISLES 2	202200118501	01/31/2022	1/31/2022	0	22	CASANOVA, A.
SEWAGE PUMP STATION VENETIAN ISLES 2	202200135301	02/07/2022	2/7/2022	0	22	MEGGS, C.
SEWAGE PUMP STATION VENETIAN ISLES 2	202200146101	02/14/2022	2/14/2022	0	22	MEGGS, C.
SEWAGE PUMP STATION VENETIAN ISLES 2	202200156301	02/21/2022	2/21/2022	0	22	MEGGS, C.
SEWAGE PUMP STATION VENETIAN ISLES 2	202200166301	02/28/2022	2/28/2022	0	22	CASANOVA, A.
SEWAGE PUMP STATION VENETIAN ISLES 2	202200183201	03/07/2022	3/7/2022	0	22	MEGGS, C.
SEWAGE PUMP STATION VENETIAN ISLES 2	202200192201	03/14/2022	3/14/2022	0	22	MEGGS, C.
SEWAGE PUMP STATION VENETIAN ISLES 2	202200202401	03/21/2022	3/21/2022	0	22	MEGGS, C.
SEWAGE PUMP STATION VENETIAN ISLES 2	202200218901	03/28/2022	3/28/2022	0	22	MEGGS, C.
SEWAGE PUMP STATION VENETIAN ISLES 2	202200242801	04/04/2022	4/4/2022	0	22	CASANOVA, A.
SEWAGE PUMP STATION VENETIAN ISLES 2	202200255301	04/11/2022	4/11/2022	0	22	CASANOVA, A.
SEWAGE PUMP STATION VENETIAN ISLES 2	202200264701	04/18/2022	4/18/2022	0	22	CASANOVA, A.
SEWAGE PUMP STATION VENETIAN ISLES 2	202200273901	04/25/2022	4/25/2022	0	22	CASANOVA, A.
SEWAGE PUMP STATION VENETIAN ISLES 2	202200283201	05/02/2022	5/2/2022	0	22	CASANOVA, A.
SEWAGE PUMP STATION VENETIAN ISLES 2	202200301901	05/09/2022	5/9/2022	0	22	CASANOVA, A.
SEWAGE PUMP STATION VENETIAN ISLES 2	202200312201	05/16/2022	5/16/2022	0	22	CASANOVA, A.
SEWAGE PUMP STATION VENETIAN ISLES 2	202200323801	05/23/2022	5/23/2022	0	22	CASANOVA, A.
SEWAGE PUMP STATION VENETIAN ISLES 2	202200333401	05/30/2022	5/31/2022	1	22	CASANOVA, A.
SEWAGE PUMP STATION VENETIAN ISLES 2	202200353601	06/06/2022	6/8/2022	2	22	CASANOVA, A.
SEWAGE PUMP STATION VENETIAN ISLES 2	202200365101	06/13/2022	6/13/2022	0	22	CASANOVA, A.
SEWAGE PUMP STATION VENETIAN ISLES 2	202200380501	06/20/2022	6/21/2022	1	22	CASANOVA, A.
SEWAGE PUMP STATION VENETIAN ISLES 2	202200397501	06/27/2022	6/27/2022	0	22	CASANOVA, A.
SEWAGE PUMP STATION VENETIAN ISLES 2	202200417001	07/04/2022	7/5/2022	1	22	CASANOVA, A.
SEWAGE PUMP STATION VENETIAN ISLES 2	202200434501	07/11/2022	7/11/2022	0	22	HORTON, J.
SEWAGE PUMP STATION VENETIAN ISLES 2	202200444401	07/18/2022	7/18/2022	0	22	CASANOVA, A.
SEWAGE PUMP STATION VENETIAN ISLES 2	202200451801	07/25/2022	7/25/2022	0	22	CASANOVA, A.
SEWAGE PUMP STATION VENETIAN ISLES 2	202200463301	08/01/2022	8/3/2022	2	22	DANIELS, R
SEWAGE PUMP STATION VENETIAN ISLES 2	202200481301	08/08/2022	8/8/2022	0	22	CASANOVA, A.
SEWAGE PUMP STATION VENETIAN ISLES 2	202200490401	08/15/2022	8/15/2022	0	22	DANIELS, R
SEWAGE PUMP STATION VENETIAN ISLES 2	202200500101	08/22/2022	8/22/2022	0	22	DANIELS, R
SEWAGE PUMP STATION VENETIAN ISLES 2	202200511501	08/29/2022	8/29/2022	0	22	DANIELS, R
SEWAGE PUMP STATION VENETIAN ISLES 2	202200528601	09/05/2022	9/6/2022	1	22	DANIELS, R
SEWAGE PUMP STATION VENETIAN ISLES 2	202200538301	09/12/2022	9/12/2022	0	22	DANIELS, R
SEWAGE PUMP STATION VENETIAN ISLES 2	202200546501	09/19/2022	9/19/2022	0	22	DANIELS, R
SEWAGE PUMP STATION VENETIAN ISLES 2	202200559001	09/26/2022	9/26/2022	0	22	DANIELS, R
SEWAGE PUMP STATION VENETIAN ISLES 2	202200579301	10/03/2022	10/3/2022	0	22	DANIELS, R
SEWAGE PUMP STATION VENETIAN ISLES 2	202200598401	10/10/2022	10/10/2022	0	22	DANIELS, R
SEWAGE PUMP STATION VENETIAN ISLES 2	202200612501	10/17/2022	10/18/2022	1	22	DANIELS, R
SEWAGE PUMP STATION VENETIAN ISLES 2	202200622201	10/24/2022	10/24/2022	0	22	DANIELS, R
SEWAGE PUMP STATION VENETIAN ISLES 2	202200631701	10/31/2022	10/31/2022	0	22	DANIELS, R
SEWAGE PUMP STATION VENETIAN ISLES 2	202200651001	11/07/2022	11/7/2022	0	22	CASANOVA, A.
SEWAGE PUMP STATION VENETIAN ISLES 2	202200661001	11/14/2022	11/14/2022	0	22	DANIELS, R
SEWAGE PUMP STATION VENETIAN ISLES 2	202200671301	11/21/2022	11/21/2022	0	22	DANIELS, R
SEWAGE PUMP STATION VENETIAN ISLES 2	202200680701	11/28/2022	11/28/2022	0	22	DANIELS, R
SEWAGE PUMP STATION VENETIAN ISLES 2	202200691001	12/05/2022	12/5/2022	0	22	DANIELS, R
SEWAGE PUMP STATION VENETIAN ISLES 2	202200713001	12/12/2022	12/14/2022	2	22	DANIELS, R
SEWAGE PUMP STATION VENETIAN ISLES 2	202200722001	12/19/2022	12/19/2022	0	22	DANIELS, R
SEWAGE PUMP STATION VENETIAN ISLES 2	202200731501	12/26/2022	12/26/2022	0	22	DANIELS, R

COUNT = 52

<u>STATION NAME</u>	<u>W/O No.</u>	<u>ACTUAL START DATE</u>	<u>COMP. DATE</u>	<u>NO OF DAYS</u>	<u>PIECES OF EQUIP.</u>	<u>COMPLETED BY</u>
SEWAGE PUMP STATION VICTORIA	202200004601	01/03/2022	1/4/2022	1	22	ADAMS, M.
SEWAGE PUMP STATION VICTORIA	202200056301	01/10/2022	1/10/2022	0	22	CASANOVA, A.
SEWAGE PUMP STATION VICTORIA	202200079801	01/17/2022	1/18/2022	1	22	SMITH, M.
SEWAGE PUMP STATION VICTORIA	202200107901	01/24/2022	1/24/2022	0	22	SMITH, M.
SEWAGE PUMP STATION VICTORIA	202200118601	01/31/2022	1/31/2022	0	22	SMITH, M.
SEWAGE PUMP STATION VICTORIA	202200135401	02/07/2022	2/7/2022	0	22	SMITH, M.
SEWAGE PUMP STATION VICTORIA	202200146201	02/14/2022	2/14/2022	0	22	ADAMS, M.
SEWAGE PUMP STATION VICTORIA	202200156401	02/21/2022	2/23/2022	2	22	SMITH, M.
SEWAGE PUMP STATION VICTORIA	202200166401	02/28/2022	2/28/2022	0	22	SMITH, M.
SEWAGE PUMP STATION VICTORIA	202200183301	03/07/2022	3/7/2022	0	22	ADAMS, M.
SEWAGE PUMP STATION VICTORIA	202200192301	03/14/2022	3/14/2022	0	22	SMITH, M.
SEWAGE PUMP STATION VICTORIA	202200202501	03/21/2022	3/22/2022	1	22	SMITH, M.
SEWAGE PUMP STATION VICTORIA	202200219001	03/28/2022	3/28/2022	0	22	SMITH, M.
SEWAGE PUMP STATION VICTORIA	202200242901	04/04/2022	4/4/2022	0	22	HORTON, J.
SEWAGE PUMP STATION VICTORIA	202200255401	04/11/2022	4/11/2022	0	22	SMITH, M.
SEWAGE PUMP STATION VICTORIA	202200264801	04/18/2022	4/18/2022	0	22	SMITH, M.
SEWAGE PUMP STATION VICTORIA	202200274001	04/25/2022	4/25/2022	0	22	SMITH, M.
SEWAGE PUMP STATION VICTORIA	202200283301	05/02/2022	5/2/2022	0	22	SMITH, M.
SEWAGE PUMP STATION VICTORIA	202200302001	05/09/2022	5/9/2022	0	22	SMITH, M.
SEWAGE PUMP STATION VICTORIA	202200312301	05/16/2022	5/16/2022	0	22	SMITH, M.
SEWAGE PUMP STATION VICTORIA	202200323901	05/23/2022	5/23/2022	0	22	SMITH, M.
SEWAGE PUMP STATION VICTORIA	202200333501	05/30/2022	5/31/2022	1	22	SMITH, M.
SEWAGE PUMP STATION VICTORIA	202200353701	06/06/2022	6/9/2022	3	22	SMITH, M.
SEWAGE PUMP STATION VICTORIA	202200365201	06/13/2022	6/14/2022	1	22	SMITH, M.
SEWAGE PUMP STATION VICTORIA	202200380601	06/20/2022	6/20/2022	0	22	ADAMS, M.
SEWAGE PUMP STATION VICTORIA	202200397601	06/27/2022	6/27/2022	0	22	SMITH, M.
SEWAGE PUMP STATION VICTORIA	202200417101	07/04/2022	7/5/2022	1	22	SMITH, M.
SEWAGE PUMP STATION VICTORIA	202200434601	07/11/2022	7/11/2022	0	22	SMITH, M.
SEWAGE PUMP STATION VICTORIA	202200444501	07/18/2022	7/18/2022	0	22	SMITH, M.
SEWAGE PUMP STATION VICTORIA	202200451901	07/25/2022	7/25/2022	0	22	SMITH, M.
SEWAGE PUMP STATION VICTORIA	202200463401	08/01/2022	8/3/2022	2	22	SMITH, M.
SEWAGE PUMP STATION VICTORIA	202200481401	08/08/2022	8/8/2022	0	22	SMITH, M.
SEWAGE PUMP STATION VICTORIA	202200490501	08/15/2022	8/18/2022	3	22	SMITH, M.
SEWAGE PUMP STATION VICTORIA	202200500201	08/22/2022	8/22/2022	0	22	SMITH, M.
SEWAGE PUMP STATION VICTORIA	202200511601	08/29/2022	8/29/2022	0	22	SMITH, M.
SEWAGE PUMP STATION VICTORIA	202200528701	09/05/2022	9/6/2022	1	22	SMITH, M.
SEWAGE PUMP STATION VICTORIA	202200538401	09/12/2022	9/12/2022	0	22	SMITH, M.
SEWAGE PUMP STATION VICTORIA	202200546601	09/19/2022	9/19/2022	0	22	SMITH, M.
SEWAGE PUMP STATION VICTORIA	202200559101	09/26/2022	9/26/2022	0	22	WILLIAMS, K
SEWAGE PUMP STATION VICTORIA	202200579401	10/03/2022	10/3/2022	0	22	SMITH, M.
SEWAGE PUMP STATION VICTORIA	202200598501	10/10/2022	10/10/2022	0	22	SMITH, M.
SEWAGE PUMP STATION VICTORIA	202200612601	10/17/2022	10/18/2022	1	22	WILLIAMS, K
SEWAGE PUMP STATION VICTORIA	202200622301	10/24/2022	10/24/2022	0	22	SMITH, M.
SEWAGE PUMP STATION VICTORIA	202200631801	10/31/2022	10/31/2022	0	22	SMITH, M.
SEWAGE PUMP STATION VICTORIA	202200651101	11/07/2022	11/8/2022	1	22	SMITH, M.
SEWAGE PUMP STATION VICTORIA	202200661101	11/14/2022	11/14/2022	0	22	ADAMS, M.
SEWAGE PUMP STATION VICTORIA	202200671401	11/21/2022	11/21/2022	0	22	SMITH, M.
SEWAGE PUMP STATION VICTORIA	202200680801	11/28/2022	11/28/2022	0	22	SMITH, M.
SEWAGE PUMP STATION VICTORIA	202200691101	12/05/2022	12/5/2022	0	22	SMITH, M.
SEWAGE PUMP STATION VICTORIA	202200713101	12/12/2022	12/14/2022	2	22	SMITH, M.
SEWAGE PUMP STATION VICTORIA	202200722101	12/19/2022	12/19/2022	0	22	SMITH, M.
SEWAGE PUMP STATION VICTORIA	202200731601	12/26/2022	12/27/2022	1	22	SMITH, M.

COUNT = 52

<u>STATION NAME</u>	<u>W/O No.</u>	<u>ACTUAL START DATE</u>	<u>COMP. DATE</u>	<u>NO OF DAYS</u>	<u>PIECES OF EQUIP.</u>	<u>COMPLETED BY</u>
<b>SEWAGE PUMP STATION VILLAGE DE LEST</b>						
SEWAGE PUMP STATION VILLAGE DE LEST	202200004801	01/03/2022	1/4/2022	1	22	MEGGS, C.
SEWAGE PUMP STATION VILLAGE DE LEST	202200056501	01/10/2022	1/10/2022	0	22	MEGGS, C.
SEWAGE PUMP STATION VILLAGE DE LEST	202200080001	01/17/2022	1/18/2022	1	22	CASANOVA, A.
SEWAGE PUMP STATION VILLAGE DE LEST	202200108101	01/24/2022	1/24/2022	0	22	CASANOVA, A.
SEWAGE PUMP STATION VILLAGE DE LEST	202200118801	01/31/2022	1/31/2022	0	22	ADAMS, M.
SEWAGE PUMP STATION VILLAGE DE LEST	202200135601	02/07/2022	2/7/2022	0	22	MEGGS, C.
SEWAGE PUMP STATION VILLAGE DE LEST	202200146401	02/14/2022	2/14/2022	0	22	MEGGS, C.
SEWAGE PUMP STATION VILLAGE DE LEST	202200156601	02/21/2022	2/21/2022	0	22	MEGGS, C.
SEWAGE PUMP STATION VILLAGE DE LEST	202200166601	02/28/2022	2/28/2022	0	22	ADAMS, M.
SEWAGE PUMP STATION VILLAGE DE LEST	202200183501	03/07/2022	3/7/2022	0	22	MEGGS, C.
SEWAGE PUMP STATION VILLAGE DE LEST	202200192501	03/14/2022	3/14/2022	0	22	MEGGS, C.
SEWAGE PUMP STATION VILLAGE DE LEST	202200202701	03/21/2022	3/21/2022	0	22	MEGGS, C.
SEWAGE PUMP STATION VILLAGE DE LEST	202200219201	03/28/2022	3/28/2022	0	22	MEGGS, C.
SEWAGE PUMP STATION VILLAGE DE LEST	202200243101	04/04/2022	4/4/2022	0	22	CASANOVA, A.
SEWAGE PUMP STATION VILLAGE DE LEST	202200255601	04/11/2022	4/11/2022	0	22	CASANOVA, A.
SEWAGE PUMP STATION VILLAGE DE LEST	202200265001	04/18/2022	4/18/2022	0	22	CASANOVA, A.
SEWAGE PUMP STATION VILLAGE DE LEST	202200274201	04/25/2022	4/25/2022	0	22	CASANOVA, A.
SEWAGE PUMP STATION VILLAGE DE LEST	202200283501	05/02/2022	5/2/2022	0	22	CASANOVA, A.
SEWAGE PUMP STATION VILLAGE DE LEST	202200302201	05/09/2022	5/9/2022	0	22	CASANOVA, A.
SEWAGE PUMP STATION VILLAGE DE LEST	202200312501	05/16/2022	5/16/2022	0	22	CASANOVA, A.
SEWAGE PUMP STATION VILLAGE DE LEST	202200324101		5/23/2022		22	CASANOVA, A.
SEWAGE PUMP STATION VILLAGE DE LEST	202200333701	05/30/2022	5/31/2022	1	22	CASANOVA, A.
SEWAGE PUMP STATION VILLAGE DE LEST	202200353901	06/06/2022	6/8/2022	2	22	CASANOVA, A.
SEWAGE PUMP STATION VILLAGE DE LEST	202200365401	06/13/2022	6/13/2022	0	22	WORTMANN, R.
SEWAGE PUMP STATION VILLAGE DE LEST	202200380801	06/20/2022	6/21/2022	1	22	CASANOVA, A.
SEWAGE PUMP STATION VILLAGE DE LEST	202200397801	06/27/2022	6/27/2022	0	22	CASANOVA, A.
SEWAGE PUMP STATION VILLAGE DE LEST	202200417301	07/04/2022	7/5/2022	1	22	CASANOVA, A.
SEWAGE PUMP STATION VILLAGE DE LEST	202200434801	07/11/2022	7/11/2022	0	22	HORTON, J.
SEWAGE PUMP STATION VILLAGE DE LEST	202200444701	07/18/2022	7/18/2022	0	22	CASANOVA, A.
SEWAGE PUMP STATION VILLAGE DE LEST	202200452101	07/25/2022	7/25/2022	0	22	CASANOVA, A.
SEWAGE PUMP STATION VILLAGE DE LEST	202200463601	08/01/2022	8/3/2022	2	22	DANIELS, R
SEWAGE PUMP STATION VILLAGE DE LEST	202200481601	08/08/2022	8/8/2022	0	22	CASANOVA, A.
SEWAGE PUMP STATION VILLAGE DE LEST	202200490701	08/15/2022	8/15/2022	0	22	DANIELS, R
SEWAGE PUMP STATION VILLAGE DE LEST	202200500401	08/22/2022	8/22/2022	0	22	DANIELS, R
SEWAGE PUMP STATION VILLAGE DE LEST	202200511801	08/29/2022	8/29/2022	0	22	DANIELS, R
SEWAGE PUMP STATION VILLAGE DE LEST	202200528901	09/05/2022	9/6/2022	1	22	DANIELS, R
SEWAGE PUMP STATION VILLAGE DE LEST	202200538601	09/12/2022	9/12/2022	0	22	DANIELS, R
SEWAGE PUMP STATION VILLAGE DE LEST	202200546801	09/19/2022	9/19/2022	0	22	DANIELS, R
SEWAGE PUMP STATION VILLAGE DE LEST	202200559301	09/26/2022	9/26/2022	0	22	DANIELS, R
SEWAGE PUMP STATION VILLAGE DE LEST	202200579601	10/03/2022	10/3/2022	0	22	DANIELS, R
SEWAGE PUMP STATION VILLAGE DE LEST	202200598701	10/10/2022	10/10/2022	0	22	DANIELS, R
SEWAGE PUMP STATION VILLAGE DE LEST	202200612801	10/17/2022	10/18/2022	1	22	DANIELS, R
SEWAGE PUMP STATION VILLAGE DE LEST	202200622501	10/24/2022	10/24/2022	0	22	DANIELS, R
SEWAGE PUMP STATION VILLAGE DE LEST	202200632001	10/31/2022	10/31/2022	0	22	DANIELS, R
SEWAGE PUMP STATION VILLAGE DE LEST	202200651301	11/07/2022	11/7/2022	0	22	CASANOVA, A.
SEWAGE PUMP STATION VILLAGE DE LEST	202200661301	11/14/2022	11/14/2022	0	22	DANIELS, R
SEWAGE PUMP STATION VILLAGE DE LEST	202200671601	11/21/2022	11/21/2022	0	22	CASANOVA, A.
SEWAGE PUMP STATION VILLAGE DE LEST	202200681001	11/28/2022	11/28/2022	0	22	DANIELS, R
SEWAGE PUMP STATION VILLAGE DE LEST	202200691301	12/05/2022	12/5/2022	0	22	DANIELS, R
SEWAGE PUMP STATION VILLAGE DE LEST	202200713301	12/12/2022	12/14/2022	2	22	DANIELS, R
SEWAGE PUMP STATION VILLAGE DE LEST	202200722301	12/19/2022	12/19/2022	0	22	DANIELS, R
SEWAGE PUMP STATION VILLAGE DE LEST	202200731801	12/26/2022	12/26/2022	0	22	DANIELS, R

COUNT = 52

<u>STATION NAME</u>	<u>W/O No.</u>	<u>ACTUAL START DATE</u>	<u>COMP. DATE</u>	<u>NO OF DAYS</u>	<u>PIECES OF EQUIP.</u>	<u>COMPLETED BY</u>
SEWAGE PUMP STATION WEBER	202200004701	01/03/2022	1/4/2022	1	26	CASANOVA, A.
SEWAGE PUMP STATION WEBER	202200056401	01/10/2022	1/10/2022	0	26	PRICE, L
SEWAGE PUMP STATION WEBER	202200079901	01/17/2022	1/18/2022	1	26	WILLIAMS, K
SEWAGE PUMP STATION WEBER	202200108001	01/24/2022	1/24/2022	0	26	CASANOVA, A.
SEWAGE PUMP STATION WEBER	202200118701	01/31/2022	1/31/2022	0	26	WILLIAMS, K
SEWAGE PUMP STATION WEBER	202200135501	02/07/2022	2/7/2022	0	26	WILLIAMS, K
SEWAGE PUMP STATION WEBER	202200146301	02/14/2022	2/14/2022	0	26	WILLIAMS, K
SEWAGE PUMP STATION WEBER	202200156501	02/21/2022	2/23/2022	2	26	WILLIAMS, K
SEWAGE PUMP STATION WEBER	202200166501	02/28/2022	2/28/2022	0	26	WILLIAMS, K
SEWAGE PUMP STATION WEBER	202200183401	03/07/2022	3/7/2022	0	26	WILLIAMS, K
SEWAGE PUMP STATION WEBER	202200192401	03/14/2022	3/14/2022	0	26	WILLIAMS, K
SEWAGE PUMP STATION WEBER	202200202601	03/21/2022	3/21/2022	0	26	WILLIAMS, K
SEWAGE PUMP STATION WEBER	202200219101	03/28/2022	3/28/2022	0	26	WILLIAMS, K
SEWAGE PUMP STATION WEBER	202200243001	04/04/2022	4/4/2022	0	26	JAMES, S.
SEWAGE PUMP STATION WEBER	202200255501	04/11/2022	4/11/2022	0	26	WILLIAMS, K
SEWAGE PUMP STATION WEBER	202200264901	04/18/2022	4/18/2022	0	26	WILLIAMS, K
SEWAGE PUMP STATION WEBER	202200274101	04/25/2022	4/25/2022	0	26	WILLIAMS, K
SEWAGE PUMP STATION WEBER	202200283401	05/02/2022	5/2/2022	0	26	WILLIAMS, K
SEWAGE PUMP STATION WEBER	202200302101	05/09/2022	5/9/2022	0	26	WILLIAMS, K
SEWAGE PUMP STATION WEBER	202200312401	05/16/2022	5/16/2022	0	26	WILLIAMS, K
SEWAGE PUMP STATION WEBER	202200324001	05/23/2022	5/23/2022	0	26	WILLIAMS, K
SEWAGE PUMP STATION WEBER	202200333601	05/30/2022	5/31/2022	1	26	WILLIAMS, K
SEWAGE PUMP STATION WEBER	202200353801	06/06/2022	6/9/2022	3	26	PRICE, L
SEWAGE PUMP STATION WEBER	202200365301	06/13/2022	6/13/2022	0	26	PRICE, L
SEWAGE PUMP STATION WEBER	202200380701	06/20/2022	6/21/2022	1	26	WILLIAMS, K
SEWAGE PUMP STATION WEBER	202200397701	06/27/2022	6/27/2022	0	26	WILLIAMS, K
SEWAGE PUMP STATION WEBER	202200417201	07/04/2022	7/5/2022	1	26	WILLIAMS, K
SEWAGE PUMP STATION WEBER	202200434701	07/11/2022	7/11/2022	0	26	WILLIAMS, K
SEWAGE PUMP STATION WEBER	202200444601	07/18/2022	7/18/2022	0	26	WILLIAMS, K
SEWAGE PUMP STATION WEBER	202200452001	07/25/2022	7/25/2022	0	26	JAMES, S.
SEWAGE PUMP STATION WEBER	202200463501	08/01/2022	8/3/2022	2	26	ADAMS, M.
SEWAGE PUMP STATION WEBER	202200481501	08/08/2022	8/8/2022	0	26	WILLIAMS, K
SEWAGE PUMP STATION WEBER	202200490601	08/15/2022	8/15/2022	0	26	WILLIAMS, K
SEWAGE PUMP STATION WEBER	202200500301	08/22/2022	8/22/2022	0	26	CASANOVA, A.
SEWAGE PUMP STATION WEBER	202200511701	08/29/2022	8/29/2022	0	26	WILLIAMS, K
SEWAGE PUMP STATION WEBER	202200528801	09/05/2022	9/6/2022	1	26	PRICE, L
SEWAGE PUMP STATION WEBER	202200538501	09/12/2022	9/12/2022	0	26	WILLIAMS, K
SEWAGE PUMP STATION WEBER	202200546701	09/19/2022	9/19/2022	0	26	CASANOVA, A.
SEWAGE PUMP STATION WEBER	202200559201	09/26/2022	9/26/2022	0	26	WILLIAMS, K
SEWAGE PUMP STATION WEBER	202200579501	10/03/2022	10/3/2022	0	26	WILLIAMS, K
SEWAGE PUMP STATION WEBER	202200598601	10/10/2022	10/10/2022	0	26	WILLIAMS, K
SEWAGE PUMP STATION WEBER	202200612701	10/17/2022	10/17/2022	0	26	WILLIAMS, K
SEWAGE PUMP STATION WEBER	202200622401	10/24/2022	10/24/2022	0	26	WILLIAMS, K
SEWAGE PUMP STATION WEBER	202200631901	10/31/2022	10/31/2022	0	26	WILLIAMS, K
SEWAGE PUMP STATION WEBER	202200651201	11/07/2022	11/7/2022	0	26	WILLIAMS, K
SEWAGE PUMP STATION WEBER	202200661201	11/14/2022	11/14/2022	0	26	WILLIAMS, K
SEWAGE PUMP STATION WEBER	202200671501	11/21/2022	11/21/2022	0	26	WILLIAMS, K
SEWAGE PUMP STATION WEBER	202200680901	11/28/2022	11/28/2022	0	26	CASANOVA, A.
SEWAGE PUMP STATION WEBER	202200691201	12/05/2022	12/5/2022	0	26	CASANOVA, A.
SEWAGE PUMP STATION WEBER	202200713201	12/12/2022	12/14/2022	2	26	CASANOVA, A.
SEWAGE PUMP STATION WEBER	202200722201	12/19/2022	12/19/2022	0	26	WILLIAMS, K
SEWAGE PUMP STATION WEBER	202200731701	12/26/2022	12/26/2022	0	26	WILLIAMS, K

COUNT = 52

<u>STATION NAME</u>	<u>W/O No.</u>	<u>ACTUAL START DATE</u>	<u>COMP. DATE</u>	<u>NO OF DAYS</u>	<u>PIECES OF EQUIP.</u>	<u>COMPLETED BY</u>
<b>SEWAGE PUMP STATION WILLOWBROOK</b>						
SEWAGE PUMP STATION WILLOWBROOK	202200004901	01/03/2022	1/4/2022	1	16	MEGGS, C.
SEWAGE PUMP STATION WILLOWBROOK	202200056601	01/10/2022	1/10/2022	0	16	MEGGS, C.
SEWAGE PUMP STATION WILLOWBROOK	202200080101	01/17/2022	1/18/2022	1	16	CASANOVA, A.
SEWAGE PUMP STATION WILLOWBROOK	202200108201	01/24/2022	1/24/2022	0	16	CASANOVA, A.
SEWAGE PUMP STATION WILLOWBROOK	202200118901	01/31/2022	1/31/2022	0	16	ADAMS, M.
SEWAGE PUMP STATION WILLOWBROOK	202200135701	02/07/2022	2/7/2022	0	16	MEGGS, C.
SEWAGE PUMP STATION WILLOWBROOK	202200146501	02/14/2022	2/14/2022	0	16	MEGGS, C.
SEWAGE PUMP STATION WILLOWBROOK	202200156701	02/21/2022	2/21/2022	0	16	MEGGS, C.
SEWAGE PUMP STATION WILLOWBROOK	202200166701	02/28/2022	2/28/2022	0	16	ADAMS, M.
SEWAGE PUMP STATION WILLOWBROOK	202200183601	03/07/2022	3/7/2022	0	16	MEGGS, C.
SEWAGE PUMP STATION WILLOWBROOK	202200192601	03/14/2022	3/14/2022	0	16	MEGGS, C.
SEWAGE PUMP STATION WILLOWBROOK	202200202801	03/21/2022	3/21/2022	0	16	MEGGS, C.
SEWAGE PUMP STATION WILLOWBROOK	202200219301	03/28/2022	3/28/2022	0	16	MEGGS, C.
SEWAGE PUMP STATION WILLOWBROOK	202200243201	04/04/2022	4/4/2022	0	16	CASANOVA, A.
SEWAGE PUMP STATION WILLOWBROOK	202200255701	04/11/2022	4/11/2022	0	16	CASANOVA, A.
SEWAGE PUMP STATION WILLOWBROOK	202200265101	04/18/2022	4/18/2022	0	16	CASANOVA, A.
SEWAGE PUMP STATION WILLOWBROOK	202200274301	04/25/2022	4/25/2022	0	16	CASANOVA, A.
SEWAGE PUMP STATION WILLOWBROOK	202200283601	05/02/2022	5/2/2022	0	16	CASANOVA, A.
SEWAGE PUMP STATION WILLOWBROOK	202200302301	05/09/2022	5/9/2022	0	16	CASANOVA, A.
SEWAGE PUMP STATION WILLOWBROOK	202200312601	05/16/2022	5/16/2022	0	16	CASANOVA, A.
SEWAGE PUMP STATION WILLOWBROOK	202200324201	05/23/2022	5/23/2022	0	16	CASANOVA, A.
SEWAGE PUMP STATION WILLOWBROOK	202200333801	05/30/2022	5/31/2022	1	16	CASANOVA, A.
SEWAGE PUMP STATION WILLOWBROOK	202200354001	06/06/2022	6/8/2022	2	16	CASANOVA, A.
SEWAGE PUMP STATION WILLOWBROOK	202200365501	06/13/2022	6/13/2022	0	16	CASANOVA, A.
SEWAGE PUMP STATION WILLOWBROOK	202200380901	06/20/2022	6/21/2022	1	16	CASANOVA, A.
SEWAGE PUMP STATION WILLOWBROOK	202200397901	06/27/2022	6/27/2022	0	16	CASANOVA, A.
SEWAGE PUMP STATION WILLOWBROOK	202200417401	07/04/2022	7/5/2022	1	16	CASANOVA, A.
SEWAGE PUMP STATION WILLOWBROOK	202200434901	07/11/2022	7/11/2022	0	16	HORTON, J.
SEWAGE PUMP STATION WILLOWBROOK	202200444801	07/18/2022	7/18/2022	0	16	CASANOVA, A.
SEWAGE PUMP STATION WILLOWBROOK	202200452201	07/25/2022	7/25/2022	0	16	CASANOVA, A.
SEWAGE PUMP STATION WILLOWBROOK	202200463701	08/01/2022	8/3/2022	2	16	DANIELS, R
SEWAGE PUMP STATION WILLOWBROOK	202200481701	08/08/2022	8/8/2022	0	16	CASANOVA, A.
SEWAGE PUMP STATION WILLOWBROOK	202200490801	08/15/2022	8/15/2022	0	16	DANIELS, R
SEWAGE PUMP STATION WILLOWBROOK	202200500501	08/22/2022	8/22/2022	0	16	DANIELS, R
SEWAGE PUMP STATION WILLOWBROOK	202200511901	08/29/2022	8/29/2022	0	16	DANIELS, R
SEWAGE PUMP STATION WILLOWBROOK	202200529001	09/05/2022	9/6/2022	1	16	DANIELS, R
SEWAGE PUMP STATION WILLOWBROOK	202200538701	09/12/2022	9/12/2022	0	16	DANIELS, R
SEWAGE PUMP STATION WILLOWBROOK	202200546901	09/19/2022	9/19/2022	0	16	DANIELS, R
SEWAGE PUMP STATION WILLOWBROOK	202200559401	09/26/2022	9/26/2022	0	16	DANIELS, R
SEWAGE PUMP STATION WILLOWBROOK	202200579701	10/03/2022	10/3/2022	0	16	DANIELS, R
SEWAGE PUMP STATION WILLOWBROOK	202200598801	10/10/2022	10/10/2022	0	16	DANIELS, R
SEWAGE PUMP STATION WILLOWBROOK	202200612901	10/17/2022	10/18/2022	1	16	DANIELS, R
SEWAGE PUMP STATION WILLOWBROOK	202200622601	10/24/2022	10/24/2022	0	16	DANIELS, R
SEWAGE PUMP STATION WILLOWBROOK	202200632101	10/31/2022	10/31/2022	0	16	DANIELS, R
SEWAGE PUMP STATION WILLOWBROOK	202200651401	11/07/2022	11/7/2022	0	16	CASANOVA, A.
SEWAGE PUMP STATION WILLOWBROOK	202200661401	11/14/2022	11/14/2022	0	16	DANIELS, R
SEWAGE PUMP STATION WILLOWBROOK	202200671701	11/21/2022	11/21/2022	0	16	CASANOVA, A.
SEWAGE PUMP STATION WILLOWBROOK	202200681101	11/28/2022	11/28/2022	0	16	DANIELS, R
SEWAGE PUMP STATION WILLOWBROOK	202200691401	12/05/2022	12/5/2022	0	16	DANIELS, R
SEWAGE PUMP STATION WILLOWBROOK	202200713401	12/12/2022	12/14/2022	2	16	DANIELS, R
SEWAGE PUMP STATION WILLOWBROOK	202200722401	12/19/2022	12/19/2022	0	16	DANIELS, R
SEWAGE PUMP STATION WILLOWBROOK	202200731901	12/26/2022	12/26/2022	0	16	DANIELS, R

COUNT = 52

<u>STATION NAME</u>	<u>W/O No.</u>	<u>ACTUAL START DATE</u>	<u>COMP. DATE</u>	<u>NO OF DAYS</u>	<u>PIECES OF EQUIP.</u>	<u>COMPLETED BY</u>
SEWAGE PUMP STATION WILSON	202200005001	01/03/2022	1/4/2022	1	27	ADAMS, M.
SEWAGE PUMP STATION WILSON	202200056701	01/10/2022	1/10/2022	0	27	HORTON, J.
SEWAGE PUMP STATION WILSON	202200080201	01/17/2022	1/18/2022	1	27	JOHNSON, L.
SEWAGE PUMP STATION WILSON	202200108301	01/24/2022	1/24/2022	0	27	ADAMS, M.
SEWAGE PUMP STATION WILSON	202200119001	01/31/2022	1/31/2022	0	27	JOHNSON, L.
SEWAGE PUMP STATION WILSON	202200135801	02/07/2022	2/7/2022	0	27	JOHNSON, L.
SEWAGE PUMP STATION WILSON	202200146601	02/14/2022	2/14/2022	0	27	JOHNSON, L.
SEWAGE PUMP STATION WILSON	202200156801	02/21/2022	2/23/2022	2	27	JOHNSON, L.
SEWAGE PUMP STATION WILSON	202200166801	02/28/2022	2/28/2022	0	27	JOHNSON, L.
SEWAGE PUMP STATION WILSON	202200183701	03/07/2022	3/7/2022	0	27	JOHNSON, L.
SEWAGE PUMP STATION WILSON	202200192701	03/14/2022	3/14/2022	0	27	JOHNSON, L.
SEWAGE PUMP STATION WILSON	202200202901	03/21/2022	3/22/2022	1	27	ADAMS, M.
SEWAGE PUMP STATION WILSON	202200219401	03/28/2022	3/28/2022	0	27	ADAMS, M.
SEWAGE PUMP STATION WILSON	202200243301	04/04/2022	4/4/2022	0	27	ADAMS, M.
SEWAGE PUMP STATION WILSON	202200255801	04/11/2022	4/11/2022	0	27	JOHNSON, L.
SEWAGE PUMP STATION WILSON	202200265201	04/18/2022	4/18/2022	0	27	MEGGS, C.
SEWAGE PUMP STATION WILSON	202200274401	04/25/2022	4/25/2022	0	27	SMITH, M.
SEWAGE PUMP STATION WILSON	202200283701	05/02/2022	5/2/2022	0	27	ADAMS, M.
SEWAGE PUMP STATION WILSON	202200302401	05/09/2022	5/9/2022	0	27	ADAMS, M.
SEWAGE PUMP STATION WILSON	202200312701	05/16/2022	5/17/2022	1	27	ADAMS, M.
SEWAGE PUMP STATION WILSON	202200324301	05/23/2022	5/23/2022	0	27	JOHNSON, L.
SEWAGE PUMP STATION WILSON	202200333901	05/30/2022	5/31/2022	1	27	JOHNSON, L.
SEWAGE PUMP STATION WILSON	202200354101	06/06/2022	6/9/2022	3	27	JOHNSON, L.
SEWAGE PUMP STATION WILSON	202200365601	06/13/2022	6/13/2022	0	27	WORTMANN, R.
SEWAGE PUMP STATION WILSON	202200381001	06/20/2022	6/21/2022	1	27	JOHNSON, L.
SEWAGE PUMP STATION WILSON	202200398001	06/27/2022	6/27/2022	0	27	ADAMS, M.
SEWAGE PUMP STATION WILSON	202200417501	07/04/2022	7/5/2022	1	27	ADAMS, M.
SEWAGE PUMP STATION WILSON	202200435001	07/11/2022	7/11/2022	0	27	PRICE, L
SEWAGE PUMP STATION WILSON	202200444901	07/18/2022	7/19/2022	1	27	JOHNSON, L.
SEWAGE PUMP STATION WILSON	202200452301	07/25/2022	7/25/2022	0	27	JOHNSON, L.
SEWAGE PUMP STATION WILSON	202200463801	08/01/2022	8/3/2022	2	27	JOHNSON, L.
SEWAGE PUMP STATION WILSON	202200481801	08/08/2022	8/8/2022	0	27	ADAMS, M.
SEWAGE PUMP STATION WILSON	202200490901	08/15/2022	8/15/2022	0	27	JOHNSON, L.
SEWAGE PUMP STATION WILSON	202200500601	08/22/2022	8/22/2022	0	27	ADAMS, M.
SEWAGE PUMP STATION WILSON	202200512001	08/29/2022	8/29/2022	0	27	JOHNSON, L.
SEWAGE PUMP STATION WILSON	202200529101	09/05/2022	9/6/2022	1	27	HORTON, J.
SEWAGE PUMP STATION WILSON	202200538801	09/12/2022	9/12/2022	0	27	JOHNSON, L.
SEWAGE PUMP STATION WILSON	202200547001	09/19/2022	9/19/2022	0	27	JOHNSON, L.
SEWAGE PUMP STATION WILSON	202200559501	09/26/2022	9/26/2022	0	27	JOHNSON, L.
SEWAGE PUMP STATION WILSON	202200579801	10/03/2022	10/3/2022	0	27	ADAMS, M.
SEWAGE PUMP STATION WILSON	202200598901	10/10/2022	10/10/2022	0	27	JOHNSON, L.
SEWAGE PUMP STATION WILSON	202200613001	10/17/2022	10/19/2022	2	27	ADAMS, M.
SEWAGE PUMP STATION WILSON	202200622701	10/24/2022	10/24/2022	0	27	JOHNSON, L.
SEWAGE PUMP STATION WILSON	202200632201	10/31/2022	10/31/2022	0	27	JOHNSON, L.
SEWAGE PUMP STATION WILSON	202200651501	11/07/2022	11/9/2022	2	27	ADAMS, M.
SEWAGE PUMP STATION WILSON	202200661501	11/14/2022	11/14/2022	0	27	JOHNSON, L.
SEWAGE PUMP STATION WILSON	202200671801	11/21/2022	11/21/2022	0	27	ADAMS, M.
SEWAGE PUMP STATION WILSON	202200681201	11/28/2022	12/1/2022	3	27	JOHNSON, L.
SEWAGE PUMP STATION WILSON	202200691501	12/05/2022	12/5/2022	0	27	JOHNSON, L.
SEWAGE PUMP STATION WILSON	202200713501	12/12/2022	12/14/2022	2	27	JOHNSON, L.
SEWAGE PUMP STATION WILSON	202200722501	12/19/2022	12/19/2022	0	27	JOHNSON, L.
SEWAGE PUMP STATION WILSON	202200732001	12/26/2022	12/27/2022	1	27	JOHNSON, L.

COUNT = 52

<u>STATION NAME</u>	<u>W/O No.</u>	<u>ACTUAL START DATE</u>	<u>COMP. DATE</u>	<u>NO OF DAYS</u>	<u>PIECES OF EQUIP.</u>	<u>COMPLETED BY</u>
SEWAGE PUMP STATION WRIGHT	202200005101	01/03/2022	1/4/2022	1	16	ADAMS, M.
SEWAGE PUMP STATION WRIGHT	202200056801	01/10/2022	1/10/2022	0	16	HORTON, J.
SEWAGE PUMP STATION WRIGHT	202200080301	01/17/2022	1/18/2022	1	16	JOHNSON, L.
SEWAGE PUMP STATION WRIGHT	202200108401	01/24/2022	1/24/2022	0	16	ADAMS, M.
SEWAGE PUMP STATION WRIGHT	202200119101	01/31/2022	1/31/2022	0	16	JOHNSON, L.
SEWAGE PUMP STATION WRIGHT	202200135901	02/07/2022	2/7/2022	0	16	JOHNSON, L.
SEWAGE PUMP STATION WRIGHT	202200146701	02/14/2022	2/14/2022	0	16	JOHNSON, L.
SEWAGE PUMP STATION WRIGHT	202200156901	02/21/2022	2/23/2022	2	16	JOHNSON, L.
SEWAGE PUMP STATION WRIGHT	202200166901	02/28/2022	2/28/2022	0	16	JOHNSON, L.
SEWAGE PUMP STATION WRIGHT	202200183801	03/07/2022	3/7/2022	0	16	JOHNSON, L.
SEWAGE PUMP STATION WRIGHT	202200192801	03/14/2022	3/14/2022	0	16	JOHNSON, L.
SEWAGE PUMP STATION WRIGHT	202200203001	03/21/2022	3/22/2022	1	16	ADAMS, M.
SEWAGE PUMP STATION WRIGHT	202200219501	03/28/2022	3/28/2022	0	16	ADAMS, M.
SEWAGE PUMP STATION WRIGHT	202200243401	04/04/2022	4/4/2022	0	16	ADAMS, M.
SEWAGE PUMP STATION WRIGHT	202200255901	04/11/2022	4/11/2022	0	16	JOHNSON, L.
SEWAGE PUMP STATION WRIGHT	202200265301	04/18/2022	4/18/2022	0	16	MEGGS, C.
SEWAGE PUMP STATION WRIGHT	202200274501	04/25/2022	4/25/2022	0	16	CASANOVA, A.
SEWAGE PUMP STATION WRIGHT	202200283801	05/02/2022	5/2/2022	0	16	ADAMS, M.
SEWAGE PUMP STATION WRIGHT	202200302501	05/09/2022	5/9/2022	0	16	ADAMS, M.
SEWAGE PUMP STATION WRIGHT	202200312801	05/16/2022	5/16/2022	0	16	ADAMS, M.
SEWAGE PUMP STATION WRIGHT	202200324401	05/23/2022	5/23/2022	0	16	JOHNSON, L.
SEWAGE PUMP STATION WRIGHT	202200334001	05/30/2022	5/31/2022	1	16	JOHNSON, L.
SEWAGE PUMP STATION WRIGHT	202200354201	06/06/2022	6/9/2022	3	16	JOHNSON, L.
SEWAGE PUMP STATION WRIGHT	202200365701	06/13/2022	6/14/2022	1	16	JACKSON, G
SEWAGE PUMP STATION WRIGHT	202200381101	06/20/2022	6/21/2022	1	16	JOHNSON, L.
SEWAGE PUMP STATION WRIGHT	202200398101	06/27/2022	6/27/2022	0	16	ADAMS, M.
SEWAGE PUMP STATION WRIGHT	202200417601	07/04/2022	7/5/2022	1	16	ADAMS, M.
SEWAGE PUMP STATION WRIGHT	202200435101	07/11/2022	7/11/2022	0	16	PRICE, L
SEWAGE PUMP STATION WRIGHT	202200445001	07/18/2022	7/19/2022	1	16	JOHNSON, L.
SEWAGE PUMP STATION WRIGHT	202200452401	07/25/2022	7/25/2022	0	16	JOHNSON, L.
SEWAGE PUMP STATION WRIGHT	202200463901	08/01/2022	8/3/2022	2	16	JOHNSON, L.
SEWAGE PUMP STATION WRIGHT	202200481901	08/08/2022	8/8/2022	0	16	ADAMS, M.
SEWAGE PUMP STATION WRIGHT	202200491001	08/15/2022	8/15/2022	0	16	JOHNSON, L.
SEWAGE PUMP STATION WRIGHT	202200500701	08/22/2022	8/22/2022	0	16	ADAMS, M.
SEWAGE PUMP STATION WRIGHT	202200512101	08/29/2022	8/29/2022	0	16	JOHNSON, L.
SEWAGE PUMP STATION WRIGHT	202200529201	09/05/2022	9/6/2022	1	16	HORTON, J.
SEWAGE PUMP STATION WRIGHT	202200538901	09/12/2022	9/12/2022	0	16	JOHNSON, J.
SEWAGE PUMP STATION WRIGHT	202200547101	09/19/2022	9/19/2022	0	16	JOHNSON, L.
SEWAGE PUMP STATION WRIGHT	202200559601	09/26/2022	9/26/2022	0	16	JOHNSON, L.
SEWAGE PUMP STATION WRIGHT	202200579901	10/03/2022	10/3/2022	0	16	ADAMS, M.
SEWAGE PUMP STATION WRIGHT	202200599001	10/10/2022	10/10/2022	0	16	JOHNSON, L.
SEWAGE PUMP STATION WRIGHT	202200613101	10/17/2022	10/19/2022	2	16	ADAMS, M.
SEWAGE PUMP STATION WRIGHT	202200622801	10/24/2022	10/24/2022	0	16	JOHNSON, L.
SEWAGE PUMP STATION WRIGHT	202200632301	10/31/2022	10/31/2022	0	16	JOHNSON, L.
SEWAGE PUMP STATION WRIGHT	202200651601	11/07/2022	11/7/2022	0	16	ADAMS, M.
SEWAGE PUMP STATION WRIGHT	202200661601	11/14/2022	11/14/2022	0	16	JOHNSON, L.
SEWAGE PUMP STATION WRIGHT	202200671901	11/21/2022	11/21/2022	0	16	ADAMS, M.
SEWAGE PUMP STATION WRIGHT	202200681301	11/28/2022	12/1/2022	3	16	JOHNSON, L.
SEWAGE PUMP STATION WRIGHT	202200691601	12/05/2022	12/5/2022	0	16	JOHNSON, L.
SEWAGE PUMP STATION WRIGHT	202200713601	12/12/2022	12/14/2022	2	16	JOHNSON, L.
SEWAGE PUMP STATION WRIGHT	202200722601	12/19/2022	12/19/2022	0	16	JOHNSON, L.
SEWAGE PUMP STATION WRIGHT	202200732101	12/26/2022	12/26/2022	0	16	JOHNSON, L.

COUNT = 52



STATION NAME

W/O No.

ACTUAL  
START  
DATE

COMP.  
DATE

NO  
OF  
DAYS

PIECES  
OF  
EQUIP.

COMPLETED BY

**TOTAL COUNT = 3,380**

**PREVENTIVE MAINTENANCE REPORT  
FOR DRAINAGE PUMP STATION 17**

**YEAR 2022**

<u>STATION NAME</u>	<u>W/O No</u>	<u>ACTUAL START DATE</u>	<u>COMP. DATE</u>	<u>NO OF DAYS</u>	<u>PIECES OF EQUIP</u>	<u>COMPLETED BY</u>
---------------------	---------------	----------------------------------	-----------------------	---------------------------	--------------------------------	---------------------

**DRAINAGE PUMP STATION NO 17**

**DRAINAGE OPERATIONS ANNUAL PM**

DRAINAGE PUMP STATION NO 17	202220000401	04/18/2022	04/22/2022	4	5.00	BOUDREAUX, L
-----------------------------	--------------	------------	------------	---	------	--------------

**TOTAL FOR EACH PM = 1**

**DRAINAGE OPERATIONS MONTHLY PM**

DRAINAGE PUMP STATION NO 17	202220000201	01/17/2022	01/18/2022	1	40.00	JAMES, C.
DRAINAGE PUMP STATION NO 17	202220019201	02/21/2022	02/22/2022	1	40.00	BOUDREAUX, L
DRAINAGE PUMP STATION NO 17	202220069701	05/16/2022	05/16/2022	0	40.00	BOUDREAUX, L
DRAINAGE PUMP STATION NO 17	202220106401	06/20/2022	06/21/2022	1	40.00	BOUDREAUX, L
DRAINAGE PUMP STATION NO 17	202220052901	04/18/2022	04/22/2022	4	40.00	BOUDREAUX, L
DRAINAGE PUMP STATION NO 17	202220037501	03/21/2022	03/22/2022	1	40.00	BOUDREAUX, L
DRAINAGE PUMP STATION NO 17	202220126801	07/18/2022	07/22/2022	4	40.00	LEROUX, C
DRAINAGE PUMP STATION NO 17	202220151901	08/15/2022	08/15/2022	0	40.00	LEROUX, C
DRAINAGE PUMP STATION NO 17	202220235201	12/19/2022	12/19/2022	0	40.00	LEROUX, C
DRAINAGE PUMP STATION NO 17	202220211501	11/21/2022	11/21/2022	0	40.00	LEROUX, C
DRAINAGE PUMP STATION NO 17	202220188401	10/17/2022	10/17/2022	0	40.00	LEROUX, C
DRAINAGE PUMP STATION NO 17	202220170901	09/19/2022	09/19/2022	0	40.00	LEROUX, C

**TOTAL FOR EACH PM = 12**

**DRAINAGE OPERATIONS QUARTERLY PM**

DRAINAGE PUMP STATION NO 17	202220000501	02/21/2022	02/22/2022	1	11.00	BOUDREAUX, L
DRAINAGE PUMP STATION NO 17	202220037601	05/16/2022	05/18/2022	2	11.00	BOUDREAUX, L
DRAINAGE PUMP STATION NO 17	202220106501	08/15/2022	08/15/2022	0	11.00	LEROUX, C
DRAINAGE PUMP STATION NO 17	202220186701	11/14/2022	11/14/2022	0	11.00	LEROUX, C

**TOTAL FOR EACH PM = 4**

**DRAINAGE OPERATIONS SEMI-ANNUAL PM**

DRAINAGE PUMP STATION NO 17	202220000601	03/21/2022	03/22/2022	1	13.00	BOUDREAUX, L
DRAINAGE PUMP STATION NO 17	202220053001	09/19/2022	09/19/2022	0	13.00	LEROUX, C

**TOTAL FOR EACH PM = 2**

**DRAINAGE OPERATIONS WEEKLY PM**

DRAINAGE PUMP STATION NO 17	202220000101	01/03/2022	01/05/2022	2	97.00	BOUDREAUX, L
DRAINAGE PUMP STATION NO 17	202220011301	01/10/2022	01/12/2022	2	97.00	LEWIS, A.
DRAINAGE PUMP STATION NO 17	202220022701	01/31/2022	01/31/2022	0	97.00	ALLEN, R
DRAINAGE PUMP STATION NO 17	202220037401	02/28/2022	02/28/2022	0	97.00	BOUDREAUX, L
DRAINAGE PUMP STATION NO 17	202220085101	05/16/2022	05/18/2022	2	97.00	BOUDREAUX, L
DRAINAGE PUMP STATION NO 17	202220074301	05/09/2022	05/10/2022	1	97.00	BOUDREAUX, L
DRAINAGE PUMP STATION NO 17	202220069801	05/02/2022	05/03/2022	1	97.00	BOUDREAUX, L
DRAINAGE PUMP STATION NO 17	202220069201	04/25/2022	04/25/2022	0	97.00	BOUDREAUX, L
DRAINAGE PUMP STATION NO 17	202220068301	04/18/2022	04/18/2022	0	97.00	BOUDREAUX, L
DRAINAGE PUMP STATION NO 17	202220060301	04/11/2022	04/11/2022	0	97.00	BOUDREAUX, L
DRAINAGE PUMP STATION NO 17	202220058001	04/04/2022	04/04/2022	0	97.00	BOUDREAUX, L
DRAINAGE PUMP STATION NO 17	202220052801	03/28/2022	03/30/2022	2	97.00	BOUDREAUX, L
DRAINAGE PUMP STATION NO 17	202220045801	03/21/2022	03/22/2022	1	97.00	BOUDREAUX, L
DRAINAGE PUMP STATION NO 17	202220220401	11/07/2022	11/07/2022	0	97.00	LEROUX, C
DRAINAGE PUMP STATION NO 17	202220220301	10/31/2022	10/31/2022	0	97.00	BOUDREAUX, L
DRAINAGE PUMP STATION NO 17	202220211401	10/24/2022	10/24/2022	0	97.00	LEROUX, C

<u>STATION NAME</u>	<u>W/O No</u>	<u>ACTUAL START DATE</u>	<u>COMP. DATE</u>	<u>NO OF DAYS</u>	<u>PIECES OF EQUIP</u>	<u>COMPLETED BY</u>
DRAINAGE PUMP STATION NO 17	202220207601	10/17/2022	10/17/2022	0	97.00	LEROUX, C
DRAINAGE PUMP STATION NO 17	202220193601	10/10/2022	10/10/2022	0	97.00	LEROUX, C
DRAINAGE PUMP STATION NO 17	202220192401	10/03/2022	10/04/2022	1	97.00	MC GUIRE, K.
DRAINAGE PUMP STATION NO 17	202220188301	09/26/2022	09/26/2022	0	97.00	LEROUX, C
DRAINAGE PUMP STATION NO 17	202220186601	09/19/2022	09/19/2022	0	97.00	LEROUX, C
DRAINAGE PUMP STATION NO 17	202220179201	09/05/2022	09/05/2022	0	97.00	BOUDREAU, L
DRAINAGE PUMP STATION NO 17	202220248201	12/26/2022	12/26/2022	0	97.00	LEROUX, C
DRAINAGE PUMP STATION NO 17	202220241401	12/19/2022	12/19/2022	0	97.00	LEROUX, C
DRAINAGE PUMP STATION NO 17	202220240401	12/12/2022	12/12/2022	0	97.00	BOUDREAU, L
DRAINAGE PUMP STATION NO 17	202220237601	12/05/2022	12/05/2022	0	97.00	LEWIS, A.
DRAINAGE PUMP STATION NO 17	202220235101	11/28/2022	11/28/2022	0	97.00	LEROUX, C
DRAINAGE PUMP STATION NO 17	202220231301	11/21/2022	11/21/2022	0	97.00	LEROUX, C
DRAINAGE PUMP STATION NO 17	202220229601	11/14/2022	11/14/2022	0	97.00	LEROUX, C
DRAINAGE PUMP STATION NO 17	202220176601	08/29/2022	08/29/2022	0	97.00	LEROUX, C
DRAINAGE PUMP STATION NO 17	202220170801	08/22/2022	08/22/2022	0	97.00	LEROUX, C
DRAINAGE PUMP STATION NO 17	202220168801	08/15/2022	08/15/2022	0	97.00	LEROUX, C
DRAINAGE PUMP STATION NO 17	202220165101	08/08/2022	08/10/2022	2	97.00	LEROUX, C
DRAINAGE PUMP STATION NO 17	202220154601	08/01/2022	08/05/2022	4	97.00	LEROUX, C
DRAINAGE PUMP STATION NO 17	202220151501	07/25/2022	07/25/2022	0	97.00	BOUDREAU, L
DRAINAGE PUMP STATION NO 17	202220149601	07/18/2022	07/20/2022	2	97.00	LEROUX, C
DRAINAGE PUMP STATION NO 17	202220135301	07/11/2022	07/11/2022	0	97.00	LEROUX, C
DRAINAGE PUMP STATION NO 17	202220184601	09/12/2022	09/14/2022	2	97.00	LEROUX, C
DRAINAGE PUMP STATION NO 17	202220129001	07/04/2022	07/05/2022	1	97.00	LEROUX, C
DRAINAGE PUMP STATION NO 17	202220126701	06/27/2022	06/27/2022	0	97.00	BOUDREAU, L
DRAINAGE PUMP STATION NO 17	202220125001	06/20/2022	06/20/2022	0	97.00	BOUDREAU, M
DRAINAGE PUMP STATION NO 17	202220119401	06/13/2022	06/13/2022	0	97.00	BOUDREAU, L
DRAINAGE PUMP STATION NO 17	202220114901	06/06/2022	06/06/2022	0	97.00	BOUDREAU, L
DRAINAGE PUMP STATION NO 17	202220112101	05/30/2022	05/31/2022	1	97.00	BOUDREAU, L
DRAINAGE PUMP STATION NO 17	202220106301	05/23/2022	05/25/2022	2	97.00	BOUDREAU, L
DRAINAGE PUMP STATION NO 17	202220042601	03/14/2022	03/14/2022	0	97.00	BOUDREAU, L
DRAINAGE PUMP STATION NO 17	202220041601	03/07/2022	03/07/2022	0	97.00	BOUDREAU, L
DRAINAGE PUMP STATION NO 17	202220036101	02/21/2022	02/22/2022	1	97.00	BOUDREAU, L
DRAINAGE PUMP STATION NO 17	202220032201	02/14/2022	02/14/2022	0	97.00	BOUDREAU, L
DRAINAGE PUMP STATION NO 17	202220024601	02/07/2022	02/07/2022	0	97.00	LEWIS, A.
DRAINAGE PUMP STATION NO 17	202220019101	01/24/2022	01/24/2022	0	97.00	BOUDREAU, L
DRAINAGE PUMP STATION NO 17	202220016901	01/17/2022	01/17/2022	0	97.00	JAMES, C.

**TOTAL FOR EACH PM = 52**

**FACILITY MAINTENANCE ANNUAL PM ELECTRICAL**

DRAINAGE PUMP STATION NO 17	202220009501	08/16/2022	08/23/2022	7	8.00	AVILA, V.
-----------------------------	--------------	------------	------------	---	------	-----------

**TOTAL FOR EACH PM = 1**

**FACILITY MAINTENANCE ANNUAL PM MECHANICAL**

DRAINAGE PUMP STATION NO 17	202220000901	08/11/2022	08/25/2022	14	43.00	HIHAR, K.
-----------------------------	--------------	------------	------------	----	-------	-----------

**TOTAL FOR EACH PM = 1**

**FACILITY MAINTENANCE SEMI-ANNUAL PM SCADA**

DRAINAGE PUMP STATION NO 17	202220009401	06/21/2022	06/28/2022	7	1.00	LARCHE, K.
-----------------------------	--------------	------------	------------	---	------	------------

DRAINAGE PUMP STATION NO 17	202220133901	12/09/2022	12/16/2022	7	1.00	RAINFORD, MATT.
-----------------------------	--------------	------------	------------	---	------	-----------------

**TOTAL FOR EACH PM = 2**

STATION NAME

W/O No

ACTUAL  
START  
DATE

COMP.  
DATE

NO  
OF  
DAYS  
**75**

PIECES  
OF  
EQUIP

COMPLETED BY

**TOTAL COUNT =**

# 1ST SEMI ANNUAL 2022 SEWER AIR RELEASE VALVE REPORT

<u>ADDRESS</u>	<u>STREET</u>	<u>CROSS STREET</u>	<u>PROB. CODE</u>	<u>ACT. CODE</u>	<u>COMP. DATE</u>	<u>W.O. NO.</u>	<u>STRUCTURE NO.</u>
122	36TH	AVENUE A		PMSFMV	5/14/2022	202200704601	013-ARV1
6610	FLEUR DE LIS DR	36TH		PMSFMV	5/14/2022	202200704601	013-ARV2
6650	FLEUR DE LIS DR	SEATTLE		PMSFMV	5/14/2022	202200704601	013-ARV3
	PORTEOUS	WEST END BL		PMSFMV	5/14/2022	202200704601	213-ARV1
	PORTEOUS	MILNE BL		PMSFMV	5/14/2022	202200704601	213-ARV2
	FLEUR DE LIS DR	37TH		PMSFMV	5/14/2022	202200704601	213-ARV3
	PORTEOUS	LOUISVILLE		PMSFMV	5/14/2022	202200704601	223-ARV1
	PORTEOUS	LOUIS XIV		PMSFMV	5/14/2022	202200704601	223-ARV2
	PORTEOUS	CANAL BL		PMSFMV	5/14/2022	202200704601	223-ARV3
	PORTEOUS	MILNE BL		PMSFMV	5/14/2022	202200704601	223-ARV4
	PORTEOUS	MEMPHIS		PMSFMV	5/14/2022	202200704601	234-ARV1
N/A	PEOPLES AV	FLORIDA AV		PMSFMV	5/14/2022	202200704601	366-ARV1
N/A	FLORIDA AV	ALMONASTER AV		PMSFMV	5/14/2022	202200704601	387-ARV1
N/A	FLORIDA AV	ALMONASTER AV		PMSFMV	5/14/2022	202200704601	387-ARV2
	HIGGINS BL	HIGGINS BL		PMSFMV	5/14/2022	202200704601	395-ARV1
N/A	FRANCE RD	FLORIDA AV		PMSFMV	5/14/2022	202200704601	419-ARV1
N/A	JOURDAN RD	DWYER RD		PMSFMV	5/14/2022	202200704601	421-ARV1
N/A	DWYER RD	VIRGILIAN		PMSFMV	5/14/2022	202200704601	425-ARV1
N/A	DWYER RD	MAJESTIC OAKS DR		PMSFMV	5/14/2022	202200704601	425-ARV2
N/A	DWYER RD	LYNHUBER DR		PMSFMV	5/14/2022	202200704601	425-ARV3
N/A	DWYER RD	FRANCIS DR		PMSFMV	5/14/2022	202200704601	425-ARV4
N/A	DWYER RD	I-10 SERVICE RD		PMSFMV	5/14/2022	202200704601	425-ARV5
N/A	LILY LN	PARKWAY DR		PMSFMV	5/14/2022	202200704601	432A-ARV1
N/A	FLORIDA AV	SUREKOTE RD		PMSFMV	5/14/2022	202200704601	439-ARV1
N/A	FLORIDA AV	SUREKOTE RD		PMSFMV	5/14/2022	202200704601	439-ARV2
N/A	DWYER RD	RAY AV		PMSFMV	5/14/2022	202200704601	460-ARV1
N/A	DWYER RD	AMERICA		PMSFMV	5/14/2022	202200704601	460-ARV2
N/A	DWYER RD	CHANTILLY DR		PMSFMV	5/14/2022	202200704601	460-ARV3
N/A	DWYER RD	LAFON DR		PMSFMV	5/14/2022	202200704601	460-ARV4
N/A	DWYER RD	I-10 SERVICE RD		PMSFMV	5/14/2022	202200704601	460-ARV5

# 1ST SEMI ANNUAL 2022 SEWER AIR RELEASE VALVE REPORT

<u>ADDRESS</u>	<u>STREET</u>	<u>CROSS STREET</u>	<u>PROB. CODE</u>	<u>ACT. CODE</u>	<u>COMP. DATE</u>	<u>W.O. NO.</u>	<u>STRUCTURE NO.</u>
N/A	DWYER RD	WILSON		PMSFMV	5/14/2022	202200704601	463-ARV3
N/A	DWYER RD	RHODES DR		PMSFMV	5/14/2022	202200704601	463-ARV4
N/A	DWYER RD	VIOLA		PMSFMV	5/14/2022	202200704601	465-ARV1
	GEN DE GAULLE DR			PMSFMV	5/14/2022	202200704601	A19-ARV1

## 2ND SEMI ANNUAL 2022 SEWER AIR RELEASE VALVE REPORT

<u>ADDRESS</u>	<u>STREET</u>	<u>CROSS STREET</u>	<u>PROB. CODE</u>	<u>ACT. CODE</u>	<u>COMP. DATE</u>	<u>W.O. NO.</u>	<u>STRUCTURE NO.</u>
122	36TH	AVENUE A		PMSFMV	9/20/2022	202201346501	013-ARV1
6610	FLEUR DE LIS DR	36TH		PMSFMV	9/20/2022	202201346501	013-ARV2
6650	FLEUR DE LIS DR	SEATTLE		PMSFMV	9/20/2022	202201346501	013-ARV3
	PORTEOUS	WEST END BL		PMSFMV	9/20/2022	202201346501	213-ARV1
	PORTEOUS	MILNE BL		PMSFMV	9/20/2022	202201346501	213-ARV2
	FLEUR DE LIS DR	37TH		PMSFMV	9/20/2022	202201346501	213-ARV3
	PORTEOUS	LOUISVILLE		PMSFMV	9/20/2022	202201346501	223-ARV1
	PORTEOUS	LOUIS XIV		PMSFMV	9/20/2022	202201346501	223-ARV2
	PORTEOUS	CANAL BL		PMSFMV	9/20/2022	202201346501	223-ARV3
	PORTEOUS	MILNE BL		PMSFMV	9/20/2022	202201346501	223-ARV4
	PORTEOUS	MEMPHIS		PMSFMV	9/20/2022	202201346501	234-ARV1
N/A	PEOPLES AV	FLORIDA AV		PMSFMV	9/20/2022	202201346501	366-ARV1
N/A	FLORIDA AV	ALMONASTER AV		PMSFMV	9/20/2022	202201346501	387-ARV1
N/A	FLORIDA AV	ALMONASTER AV		PMSFMV	9/20/2022	202201346501	387-ARV2
	HIGGINS BL	HIGGINS BL		PMSFMV	9/20/2022	202201346501	395-ARV1
N/A	FRANCE RD	FLORIDA AV		PMSFMV	9/20/2022	202201346501	419-ARV1
N/A	JOURDAN RD	DWYER RD		PMSFMV	9/20/2022	202201346501	421-ARV1
N/A	DWYER RD	VIRGILIAN		PMSFMV	9/20/2022	202201346501	425-ARV1
N/A	DWYER RD	MAJESTIC OAKS DR		PMSFMV	9/20/2022	202201346501	425-ARV2
N/A	DWYER RD	LYNHUBER DR		PMSFMV	9/20/2022	202201346501	425-ARV3
N/A	DWYER RD	FRANCIS DR		PMSFMV	9/20/2022	202201346501	425-ARV4
N/A	DWYER RD	I-10 SERVICE RD		PMSFMV	9/20/2022	202201346501	425-ARV5
N/A	LILY LN	PARKWAY DR		PMSFMV	9/20/2022	202201346501	432A-ARV1
N/A	FLORIDA AV	SUREKOTE RD		PMSFMV	9/20/2022	202201346501	439-ARV1
N/A	FLORIDA AV	SUREKOTE RD		PMSFMV	9/20/2022	202201346501	439-ARV2
N/A	DWYER RD	RAY AV		PMSFMV	9/20/2022	202201346501	460-ARV1
N/A	DWYER RD	AMERICA		PMSFMV	9/20/2022	202201346501	460-ARV2
N/A	DWYER RD	CHANTILLY DR		PMSFMV	9/20/2022	202201346501	460-ARV3
N/A	DWYER RD	LAFON DR		PMSFMV	9/20/2022	202201346501	460-ARV4
N/A	DWYER RD	I-10 SERVICE RD		PMSFMV	9/20/2022	202201346501	460-ARV5

## 2ND SEMI ANNUAL 2022 SEWER AIR RELEASE VALVE REPORT

<u>ADDRESS</u>	<u>STREET</u>	<u>CROSS STREET</u>	<u>PROB. CODE</u>	<u>ACT. CODE</u>	<u>COMP. DATE</u>	<u>W.O. NO.</u>	<u>STRUCTURE NO.</u>
N/A	DWYER RD	WILSON		PMSFMV	9/20/2022	202201346501	463-ARV3
N/A	DWYER RD	RHODES DR		PMSFMV	9/20/2022	202201346501	463-ARV4
N/A	DWYER RD	VIOLA		PMSFMV	9/20/2022	202201346501	465-ARV1
	GEN DE GAULLE DR			PMSFMV	9/20/2022	202201346501	A19-ARV1



**FORCE MAIN ISOLATION VALVES  
EXERCISED FOR  
DRAINAGE AND SEWERAGE OPERATIONS  
DEPARTMENT, EASTBANK  
2022**



**CL**

<u>STATION NAME</u>	<u>LOOP TAG NUMBER</u>	<u>W/O No.</u>	<u>ACTUAL START DATE</u>	<u>COMP. DATE</u>	<u>NO OF DAYS</u>	<u>COMPLETED BY</u>
MAP 477	477-SFM-V4SS	202200091901	02/08/2022	2/8/2022	0	CASANOVA, A.
SEWAGE PUMP STATION BRIARWOOD	506-SFM-V1SS	202200095601	02/08/2022	2/8/2022	0	CASANOVA, A.
SEWAGE PUMP STATION SHOREWOOD	508-SFM-V1SS	202200099001	02/08/2022	2/8/2022	0	CASANOVA, A.
SEWAGE PUMP STATION BERG	489-SFM-V1SS	202200095801	02/08/2022	2/8/2022	0	CASANOVA, A.
MAP 530	530-SFM-V2SS	202200206301	03/25/2022	3/25/2022	0	ADAMS, M.
MAP 531	531-SFM-V200SS	202200206701	03/25/2022	3/25/2022	0	ADAMS, M.
MAP 532	532-SFM-V2SS	202200206901	03/25/2022	3/25/2022	0	ADAMS, M.
MAP 530	530-SFM-V1SS	202200207401	03/25/2022	3/25/2022	0	ADAMS, M.
MAP 495	495-SFM-V2SS	202200207001	03/25/2022	3/25/2022	0	ADAMS, M.
SEWAGE PUMP STATION OAK ISLAND	543-SFM-V1SS	202200090401	04/01/2022	4/1/2022	0	CASANOVA, A.
SEWAGE PUMP STATION EASTOVER	519-SFM-V1SS	202200092301	04/12/2022	4/12/2022	0	WILLIAMS, K
SEWAGE PUMP STATION EASTOVER	518-SFM-V1SS	202200096001	04/12/2022	4/12/2022	0	WILLIAMS, K
SEWAGE PUMP STATION GENTILLY OAKS	516-SFM-V1SS	202200209101	04/12/2022	4/12/2022	0	WILLIAMS, K
MAP 511	511-SFM-V2SS	202200206801	04/12/2022	4/12/2022	0	WILLIAMS, K
SEWAGE PUMP STATION NO. 19	293-SFM-V4SS	202200097301	04/14/2022	4/14/2022	0	DENNIS, L
MAP 480	480-SFM-V2SS	202200099301	04/14/2022	4/14/2022	0	MEGGS, C.
MAP 387	387-SFM-V2SS	202200099401	04/14/2022	4/14/2022	0	PRICE, L
SEWAGE PUMP STATION CHICKASAW	394-SFM-V1SS	202200098201	04/14/2022	4/14/2022	0	MEGGS, C.
SEWAGE PUMP STATION NO. 9	329-SFM-V1SS	202200097601	04/14/2022	4/14/2022	0	DENNIS, L
MAP 293	293-SFM-V5SS	202200097401	04/14/2022	4/14/2022	0	DENNIS, L
SEWAGE PUMP STATION NO. 9	328-SFM-V1SS	202200097501	04/14/2022	4/14/2022	0	DENNIS, L
SEWAGE PUMP STATION VENETIAN ISLES 2	551-SFM-V1SS	202200092201	04/26/2022	4/26/2022	0	CASANOVA, A.
SEWAGE PUMP STATION VENETIAN ISLES 2	561-SFM-V1SS	202200094801	04/26/2022	4/26/2022	0	CASANOVA, A.
MAP 446	446-SFM-V1SS	202200091401	05/10/2022	5/10/2022	0	ADAMS, M.
SEWAGE PUMP STATION VENETIAN ISLES 2	525A-SFM-V1SS	202200091701	05/25/2022	5/25/2022	0	CASANOVA, A.
MAP 484	484-SFM-V1SS	202200095101	06/08/2022	6/8/2022	0	CASANOVA, A.
MAP 484	484-SFM-V3SS	202200099901	06/08/2022	6/8/2022	0	CASANOVA, A.
MAP 234	234-SFM-V1SS	202200099701	07/12/2022	7/12/2022	0	PRICE, L
MAP 231	231-SFM-V1SS	202200095401	07/18/2022	7/18/2022	0	PRICE, L
SEWAGE PUMP STATION NO. 21	231-SFM-V2SS	202200096501	07/18/2022	7/18/2022	0	PRICE, L
MAP 231	231-SFM-V3SS	202200095501	07/18/2022	7/18/2022	0	PRICE, L
SEWAGE PUMP STATION NO. 18	231-SFM-V4SS	202200209201	07/18/2022	7/18/2022	0	PRICE, L
SEWAGE PUMP STATION WEBER	488-SFM-V1SS	202200095901	08/03/2022	8/3/2022	0	CASANOVA, A.
SEWAGE PUMP STATION LAKE FOREST	514-SFM-V1SS	202200208901	08/09/2022	8/9/2022	0	JOHNSON, L.
SEWAGE PUMP STATION LAKELAND TERRACE	514-SFM-V3SS	202200209001	08/09/2022	8/9/2022	0	JOHNSON, L.
MAP 490	490-SFM-V2SS	202200092001	08/17/2022	8/17/2022	0	CASANOVA, A.
SEWAGE PUMP STATION LIGGETT	490-SFM-V1SS	202200095701	08/17/2022	8/17/2022	0	CASANOVA, A.
SEWAGE PUMP STATION INDUSTRIAL PARKWAY	503-SFM-V4SS	202200090601	08/22/2022	8/22/2022	0	CASANOVA, A.
SEWAGE PUMP STATION A	269-SFM-V10SS	202200090801	09/07/2022	9/7/2022	0	WORTMANN, R.

<u>STATION NAME</u>	<u>LOOP TAG NUMBER</u>	<u>W/O No.</u>	<u>ACTUAL START DATE</u>	<u>COMP. DATE</u>	<u>NO OF DAYS</u>	<u>COMPLETED BY</u>
SEWAGE PUMP STATION A	269-SFM-V9SS	202200094501	09/07/2022	9/7/2022	0	WORTMANN, R.
SEWAGE PUMP STATION A	342-SFM-V1SS	202200097701	09/13/2022	9/13/2022	0	WORTMANN, R.
SEWAGE PUMP STATION A	342-SFM-V2SS	202200097801	09/13/2022	9/13/2022	0	WORTMANN, R.
SEWAGE PUMP STATION A	342-SFM-V3SS	202200097901	09/13/2022	9/13/2022	0	WORTMANN, R.
SEWAGE PUMP STATION OAK ISLAND	539-SFM-V2SS	202200092601	09/14/2022	9/14/2022	0	CASANOVA, A.
MAP-538	538-SFM-V1SS	202200094001	09/14/2022	9/14/2022	0	CASANOVA, A.
MAP 421	421-SFM-V1SS	202200206001	09/14/2022	9/14/2022	0	ADAMS, M.
MAP 420	420-SFM-V5SS	202200206601	09/14/2022	9/14/2022	0	ADAMS, M.
MAP 421	421-SFM-V2SS	202200209701	09/14/2022	9/14/2022	0	ADAMS, M.
SEWAGE PUMP STATION AMERICA	431-SFM-V2SS	202200208301	09/14/2022	9/14/2022	0	ADAMS, M.
SEWAGE PUMP STATION B	442-SFM-V2SS	202200207901	09/14/2022	9/14/2022	0	ADAMS, M.
MAP 508	508-SFM-V3SS	202200207201	09/14/2022	9/14/2022	0	CASANOVA, A.
SEWAGE PUMP STATION NO. 16	404-SFM-V1SS	202200090201	09/15/2022	9/15/2022	0	SMITH, M.
SEWAGE PUMP STATION VICTORIA	420-SFM-V3SS	202200095001	09/15/2022	9/15/2022	0	SMITH, M.
SEWAGE PUMP STATION NO. 16	404-SFM-V2SS	202200206101	09/15/2022	9/15/2022	0	SMITH, M.
SEWAGE PUMP STATION NO. 16	404-SFM-V3SS	202200094601	09/15/2022	9/15/2022	0	SMITH, M.
SEWAGE PUMP STATION AMERICAN MARINE	420-SFM-V4SS	202200208501	09/15/2022	9/15/2022	0	SMITH, M.
SEWAGE PUMP STATION PINES VILLAGE	426-SFM-V2SS	202200208201	09/15/2022	9/15/2022	0	SMITH, M.
SEWAGE PUMP STATION BULLARD	511-SFM-V1SS	202200208101	09/16/2022	9/16/2022	0	JOHNSON, L.
SEWAGE PUMP STATION CERISE	512-SFM-V1SS	202200208801	09/16/2022	9/16/2022	0	JOHNSON, L.
MAP 482	482-SFM-V3SS	202200092401	09/19/2022	9/19/2022	0	DANIELS, R
SEWAGE PUMP STATION PARIS ROAD	482-SFM-V4SS	202200210201	09/19/2022	9/19/2022	0	DANIELS, R
MAP 464	464-SFM-V1SS	202200091101	09/22/2022	9/22/2022	0	JOHNSON, L.
MAP 442	442-SFM-V1SS	202200207701	09/22/2022	9/22/2022	0	SMITH, M.
SEWAGE PUMP STATION CROWDER	466-SFM-V4SS	202200210001	09/22/2022	9/22/2022	0	JOHNSON, L.
SEWAGE PUMP STATION NO. 16	406-SFM-V2SS	202200211101	09/22/2022	9/22/2022	0	SMITH, M.
SEWAGE PUMP STATION AMID	479-SFM-V3SS	202200210101	09/22/2022	9/22/2022	0	JOHNSON, L.
MAP 440	440-SFM-V2SS	202200091501	09/22/2022	9/22/2022	0	SMITH, M.
MAP 500	500-SFM-V2SS	202200091301	09/27/2022	9/27/2022	0	DANIELS, R
MAP 484	484-SFM-V2SS	202200095201	09/27/2022	9/27/2022	0	DANIELS, R
MAP 482	482-SFM-V2SS	202200090001	09/29/2022	9/29/2022	0	JOHNSON, L.
SEWAGE PUMP STATION WILSON	464-SFM-V2SS	202200094701	09/29/2022	9/29/2022	0	JOHNSON, L.
MAP 484	484-SFM-V5SS	202200100101	09/29/2022	9/29/2022	0	DANIELS, R
MAP 495	495-SFM-V1SS	202200207101	09/29/2022	9/29/2022	0	JOHNSON, L.
SEWAGE PUMP STATION SOUTHERN SCRAP	439-SFM-V2SS	202200210701	09/29/2022	9/29/2022	0	SMITH, M.
SEWAGE PUMP STATION SOUTHERN SCRAP	439-SFM-V3SS	202200210801	09/29/2022	9/29/2022	0	SMITH, M.
SEWAGE PUMP STATION CASTLE MANOR	471-SFM-V2SS	202200208701	09/29/2022	9/29/2022	0	JOHNSON, L.
MAP 484	484-SFM-V7SS	202200100301	09/29/2022	9/29/2022	0	DANIELS, R
MAP 484	484-SFM-V4SS	202200100001	10/03/2022	10/3/2022	0	DANIELS, R
MAP 484	484-SFM-V6SS	202200100201	10/03/2022	10/3/2022	0	DANIELS, R
MAP 500	500-SFM-V5SS	202200091201	10/05/2022	10/5/2022	0	DANIELS, R
MAP 502	502-SFM-V1SS	202200093101	10/05/2022	10/5/2022	0	DANIELS, R
SEWAGE PUMP STATION A	269-SFM-V6SS	202200097001	10/05/2022	10/5/2022	0	WORTMANN, R.
SEWAGE PUMP STATION A	269-SFM-V8SS	202200099201	10/05/2022	10/5/2022	0	WORTMANN, R.
MAP 502	502-SFM-V10SS	202200093801	10/05/2022	10/5/2022	0	DANIELS, R
SEWAGE PUMP STATION A	269-SFM-V7SS	202200094201	10/05/2022	10/5/2022	0	WORTMANN, R.

<u>STATION NAME</u>	<u>LOOP TAG NUMBER</u>	<u>W/O No.</u>	<u>ACTUAL START DATE</u>	<u>COMP. DATE</u>	<u>NO OF DAYS</u>	<u>COMPLETED BY</u>
MAP 500	500-SFM-V3SS	202200093301	10/05/2022	10/5/2022	0	DANIELS, R
MAP 500	500-SFM-V4SS	202200092801	10/05/2022	10/5/2022	0	DANIELS, R
SEWAGE PUMP STATION FOLGERS	502-SFM-V3SS	202200089601	10/06/2022	10/6/2022	0	DANIELS, R
MAP 502	502-SFM-V8SS	202200093601		10/6/2022		DANIELS, R
SEWAGE PUMP STATION BLVD X	502-SFM-V5SS	202200208401	10/06/2022	10/6/2022	0	DANIELS, R
SEWAGE PUMP STATION NO. 20	013-SFM-V2SS	202200099601	10/06/2022	10/6/2022	0	MEGGS, C.
SEWAGE PUMP STATION NO. 20	013-SFM-V1SS	202200099501	10/06/2022	10/6/2022	0	MEGGS, C.
SEWAGE PUMP STATION BURKE	477-SFM-V3SS	202200098901	10/06/2022	10/6/2022	0	WILLIAMS, K
SEWAGE PUMP STATION LAWERENCE	461-SFM-V2SS	202200098801	10/06/2022	10/6/2022	0	WILLIAMS, K
SEWAGE PUMP STATION LAMB	459-SFM-V1SS	202200098701	10/06/2022	10/6/2022	0	WILLIAMS, K
SEWAGE PUMP STATION B	435-SFM-V2SS	202200098401	10/06/2022	10/6/2022	0	SMITH, M.
SEWAGE PUMP STATION B	435-SFM-V1SS	202200098301	10/06/2022	10/6/2022	0	SMITH, M.
MAP 502	502-SFM-V12SS	202200095301	10/06/2022	10/6/2022	0	DANIELS, R
MAP 502	502-SFM-V7SS	202200093701	10/06/2022	10/6/2022	0	DANIELS, R
MAP 477	477-SFM-V2SS	202200091801	10/06/2022	10/6/2022	0	WILLIAMS, K
MAP 503	503-SFM-V1SS	202200092901	10/06/2022	10/6/2022	0	DANIELS, R
MAP 477	477-SFM-V1SS	202200092501	10/06/2022	10/6/2022	0	WILLIAMS, K
MAP 248	248-SFM-V1SS	202200207301	10/06/2022	10/6/2022	0	MEGGS, C.
MAP 420	420-SFM-V1SS	202200091601	10/06/2022	10/6/2022	0	SMITH, M.
SEWAGE PUMP STATION LAKEWOOD SOUTH	008-SFM-V2SS	202200090101	10/06/2022	10/6/2022	0	MEGGS, C.
SEWAGE PUMP STATION LAKE FOREST	513-SFM-V1SS	202200206201	10/10/2022	10/10/2022	0	JOHNSON, L.
SEWAGE PUMP STATION DODT	496-SFM-V2SS	202200208601	10/10/2022	10/10/2022	0	JOHNSON, L.
SEWAGE PUMP STATION MCCOY	497-SFM-V1SS	202200209401	10/10/2022	10/10/2022	0	JOHNSON, L.
MAP 500	500-SFM-V7SS	202200100401	10/11/2022	10/11/2022	0	DANIELS, R
MAP 431	431-SFM-V3SS	202200206401	10/13/2022	10/13/2022	0	SMITH, M.
MAP 426	426-SFM-V1SS	202200208001	10/13/2022	10/13/2022	0	SMITH, M.
SEWAGE PUMP STATION MECO	389-SFM-V1SS	202200209501	10/13/2022	10/13/2022	0	SMITH, M.
SEWAGE PUMP STATION A	269-SFM-V11SS	202200090901	10/20/2022	10/20/2022	0	WORTMANN, R.
SEWAGE PUMP STATION A	269-SFM-V13SS	202200094101	10/20/2022	10/20/2022	0	WORTMANN, R.
SEWAGE PUMP STATION A	269-SFM-V12SS	202200094301	10/20/2022	10/20/2022	0	WORTMANN, R.
MAP 482	482-SFM-V1SS	202200093901	10/24/2022	10/24/2022	0	WORTMANN, R.
SEWAGE PUMP STATION A	269-SFM-V5SS	202200094401	10/26/2022	10/26/2022	0	WORTMANN, R.
SEWAGE PUMP STATION A	269-SFM-V4SS	202200090701	11/11/2022	11/11/2022	0	WORTMANN, R.
SEWAGE PUMP STATION A	269-SFM-V1SS	202200096901	11/11/2022	11/11/2022	0	WORTMANN, R.
SEWAGE PUMP STATION A	366-SFM-V3SS	202200089701	11/14/2022	11/14/2022	0	LEWIS, A
MAP 366	366-SFM-V4SS	202200098001	11/14/2022	11/14/2022	0	LEWIS, A
MAP 366	366-SFM-V2SS	202200089801	11/14/2022	11/14/2022	0	LEWIS, A
MAP 503	503-SFM-V6SS	202200093001	11/17/2022	11/17/2022	0	DANIELS, R
SEWAGE PUMP STATION MICHOU	504-SFM-V2SS	202200093201	11/17/2022	11/17/2022	0	DANIELS, R
MAP 387	387-SFM-V1SS	202200098101	12/06/2022	12/6/2022	0	PRICE, L
SEWAGE PUMP STATION PARIS ROAD	520-SFM-V1SS	202200099101	12/05/2022	12/6/2022	1	DANIELS, R
MAP 445	445-SFM-V3SS	202200093401	12/07/2022	12/7/2022	0	SMITH, M.
SEWAGE PUMP STATION NO. 24	445-SFM-V1SS	202200098501	12/07/2022	12/7/2022	0	SMITH, M.
MAP 445	445-SFM-V4SS	202200098601	12/07/2022	12/7/2022	0	SMITH, M.
SEWAGE PUMP STATION B	442-SFM-V5SS	202200207601	12/07/2022	12/7/2022	0	SMITH, M.
SEWAGE PUMP STATION NO. 26	457-SFM-V1SS	202200210601	12/07/2022	12/7/2022	0	SMITH, M.

<u>STATION NAME</u>	<u>LOOP TAG NUMBER</u>	<u>W/O No.</u>	<u>ACTUAL START DATE</u>	<u>COMP. DATE</u>	<u>NO OF DAYS</u>	<u>COMPLETED BY</u>
MAP 442	442-SFM-V4SS	202200210901	12/07/2022	12/7/2022	0	SMITH, M.
SEWAGE PUMP STATION B	442-SFM-V3SS	202200207801	12/07/2022	12/7/2022	0	SMITH, M.
SEWAGE PUMP STATION NO. 25	450-SFM-V1SS	202200099801	12/07/2022	12/7/2022	0	SMITH, M.
MAP 445	445-SFM-V2SS	202200093501	12/07/2022	12/7/2022	0	SMITH, M.
SEWAGE PUMP STATION NO. 23	250-SFM-V3SS	202200090301	12/12/2022	12/12/2022	0	PRICE, L
SEWAGE PUMP STATION K-MART	480-SFM-V1SS	202200090501	12/12/2022	12/12/2022	0	DENNIS, L
MAP 200	200-SFM-V9SS	202200100601	12/12/2022	12/12/2022	0	PRICE, L
SEWAGE PUMP STATION NO. 23	250-SFM-V2SS	202200096701	12/12/2022	12/12/2022	0	DENNIS, L
SEWAGE PUMP STATION NO. 22	247-SFM-V1SS	202200096601	12/12/2022	12/12/2022	0	DENNIS, L
SEWAGE PUMP STATION NO. 18	230-SFM-V1SS	202200096401	12/12/2022	12/12/2022	0	PRICE, L
MAP 011	011-SFM-V1SS	202200096201	12/12/2022	12/12/2022	0	DENNIS, L
MAP 200	200-SFM-V2SS	202200089501	12/13/2022	12/13/2022	0	DENNIS, L
SEWAGE PUMP STATION NO. 14	133-SFM-V1SS	202200096301	12/13/2022	12/13/2022	0	DENNIS, L
SEWAGE PUMP STATION CITY PARK	257-SFM-V1SS	202200096801	12/13/2022	12/13/2022	0	PRICE, L
SEWAGE PUMP STATION NO. 22	293-SFM-V2SS	202200097201	12/13/2022	12/13/2022	0	DENNIS, L
SEWAGE PUMP STATION NO. 24	445-SFM-V5SS	202200210501	12/13/2022	12/13/2022	0	ADAMS, M.
MAP 503	503-SFM-V3SS	202200210301	12/13/2022	12/13/2022	0	WORTMANN, R.
SEWAGE PUMP STATION NO. 5	133-SFM-V2SS	202200209301	12/13/2022	12/13/2022	0	DENNIS, L
MAP 011	011-SFM-V2SS	202200101101	12/13/2022	12/13/2022	0	DENNIS, L
MAP 183	183-SFM-V1SS	202200101001	12/13/2022	12/13/2022	0	PRICE, L
MAP 200	200-SFM-V1SS	202200100901	12/13/2022	12/13/2022	0	PRICE, L
MAP 188	188-SFM-V1SS	202200100801	12/13/2022	12/13/2022	0	DENNIS, L
MAP 200	200-SFM-V6SS	202200100701	12/13/2022	12/13/2022	0	DENNIS, L
MAP 271	271-SFM-V1SS	202200097101	12/13/2022	12/13/2022	0	DENNIS, L
MAP 010	010-SFM-V1SS	202200096101	12/13/2022	12/13/2022	0	DENNIS, L
MAP 431	431-SFM-V1SS	202200206501	12/14/2022	12/14/2022	0	WORTMANN, R.
MAP 421	421-SFM-V3SS	202200211001	12/14/2022	12/14/2022	0	WORTMANN, R.
SEWAGE PUMP STATION FRANCE/FLORIDA	419-SFM-V2SS	202200209601	12/14/2022	12/14/2022	0	WORTMANN, R.
MAP 471	471-SFM-V1SS	202200091001	12/15/2022	12/15/2022	0	WORTMANN, R.
SEWAGE PUMP STATION OAK ISLAND	539-SFM-V3SS	202200092101	12/15/2022	12/15/2022	0	CASANOVA, A.
MAP 500	500-SFM-V8SS	202200100501	12/15/2022	12/15/2022	0	CASANOVA, A.
MAP 504	504-SFM-V1SS	202200207501	12/15/2022	12/15/2022	0	CASANOVA, A.
SEWAGE PUMP STATION NO. 16	406-SFM-V3SS	202200211201	12/15/2022	12/15/2022	0	ADAMS, M.
MAP 432	432-SFM-V1SS	202200209901	12/15/2022	12/15/2022	0	WORTMANN, R.
MAP 544	544-SFM-V1SS	202200094901	12/15/2022	12/15/2022	0	CASANOVA, A.
SEWAGE PUMP STATION OAK ISLAND	539-SFM-V4SS	202200092701	12/15/2022	12/15/2022	0	CASANOVA, A.
MAP 422	422-SFM-V2SS	202200209801	12/20/2022	12/20/2022	0	SMITH, M.
MAP 422	422-SFM-V3SS	202200210401	12/20/2022	12/20/2022	0	SMITH, M.
MAP 466	466-SFM-V1SS	202200089901	12/27/2022	12/27/2022	0	WORTMANN, R.

170

**TOTAL WORK ORDERS = 170**

# ANNUAL 2022 SEWER FORCE MAIN ALIGNMENT INSPECTION REPORT

<b>STREET</b>	<b>CROSS STREET</b>	<b>PROB. CODE</b>	<b>ACT. CODE</b>	<b>COMP. DATE</b>	<b>W.O. NO.</b>	<b>STRUCTURE NO.</b>
<b>202201537801</b>						
COUNTRY CLUB DR	MARCIA AV		PSFMA1	10/24/22	202201537801	008-V2SS - 008-P4
FLEUR DE LIS DR	I-610		PSFMA1	10/24/22	202201537801	010-P1 - 010-V1SS
FLEUR DE LIS DR	W HARNEY		PSFMA1	10/24/22	202201537801	010-P2 - 010-P3
FLEUR DE LIS DR	I-610		PSFMA1	10/24/22	202201537801	010-V1SS - 010-P2
FLEUR DE LIS DR	10TH		PSFMA1	10/24/22	202201537801	011-P1 - 011-P2
10TH	FLEUR DE LIS DR		PSFMA1	10/24/22	202201537801	011-P2 - 011-V1SS
10TH	FLEUR DE LIS DR		PSFMA1	10/24/22	202201537801	011-V1SS - 212-P1
37TH	CENTER		PSFMA1	10/24/22	202201537801	013-P1 - 013-P2
FLEUR DE LIS DR	37TH		PSFMA1	10/24/22	202201537801	013-P2 - 011-P3
37TH	CENTER		PSFMA1	10/24/22	202201537801	013-PS20 - 013-P1
POLK	WEST END BL		PSFMA1	10/24/22	202201537801	212-P1 - 221-CC1
W BROOKS	MILNE BL		PSFMA1	10/24/22	202201537801	220-P1 - 231-V1SS
POLK	MILNE BL		PSFMA1	10/24/22	202201537801	221-CC1 - 221-P1
MILNE BL	POLK AV		PSFMA1	10/24/22	202201537801	221-P1 - 220-P1
FLORIDA BL	VICKSBURG		PSFMA1	10/24/22	202201537801	230-V1SS - 230-P5
BROOKS	GEN DIAZ		PSFMA1	10/24/22	202201537801	231-CC1 - 231-CC2
BROOKS	GEN HAIG		PSFMA1	10/24/22	202201537801	231-CC2 - 231-P5
BROOKS	MEMPHIS		PSFMA1	10/24/22	202201537801	231-P1 - 231-P2
BROOKS	MEMPHIS		PSFMA1	10/24/22	202201537801	231-P2 - 231-V3SS
BROOKS	MEMPHIS		PSFMA1	10/24/22	202201537801	231-P3 - 231-V2SS
BROOKS	MEMPHIS		PSFMA1	10/24/22	202201537801	231-P4 - 231-V4SS
BROOKS	MEMPHIS		PSFMA1	10/24/22	202201537801	231-V1SS - 231-P1
BROOKS	MEMPHIS		PSFMA1	10/24/22	202201537801	231-V2SS - 231-P2
BROOKS	MEMPHIS		PSFMA1	10/24/22	202201537801	231-V3SS - 231-CC1
MEMPHIS	PORTEOUS		PSFMA1	10/24/22	202201537801	234-CC1 - 231-P3
PRENTISS AV	PERLITA		PSFMA1	10/24/22	202201537801	247-P2 - 247-P1
PEREITA	PRENTISS AV		PSFMA1	10/24/22	202201537801	247-P3 - 247-P2

# ANNUAL 2022 SEWER FORCE MAIN ALIGNMENT INSPECTION REPORT

<b>STREET</b>	<b>CROSS STREET</b>	<b>PROB. CODE</b>	<b>ACT. CODE</b>	<b>COMP. DATE</b>	<b>W.O. NO.</b>	<b>STRUCTURE NO.</b>
PEREITA	PRENTISS AV		PSFMA1	10/24/22	202201537801	247-V1SS - 247-P3
MARCONI DR	FLORIDA AV		PSFMA1	10/24/22	202201537801	257-B01 - 257-P1
MARCONI DR	FLORIDA AV		PSFMA1	10/24/22	202201537801	257-V1SS - 257-P1
FLORIDA AV	GIBSON		PSFMA1	10/24/22	202201537801	293-P1 - 312-P1
FLORIDA AV	GIBSON		PSFMA1	10/24/22	202201537801	293-P2 - 293-P1
GIBSON	FLORIDA AV		PSFMA1	10/24/22	202201537801	293-P3 - 293-V2SS
GIBSON	LAFRENIERE		PSFMA1	10/24/22	202201537801	293-P4 - 293-P3
LAFRENIERE	PARIS AV		PSFMA1	10/24/22	202201537801	293-P5 - 293-P4
FLORIDA AV	JUMONVILLE		PSFMA1	10/24/22	202201537801	293-P7 - 293-V4SS
GIBSON	FLORIDA AV		PSFMA1	10/24/22	202201537801	293-V2SS - 293-P2
JUMONVILLE	SENATE		PSFMA1	10/24/22	202201537801	297-P1 - 293-P7
FLORIDA AV	GIBSON		PSFMA1	10/24/22	202201537801	312-P1 - 312-P3
FLORIDA AV	PARIS AV		PSFMA1	10/24/22	202201537801	312-P3 - 331-P1
FLORIDA AV	TOURO		PSFMA1	10/24/22	202201537801	329-CC2 - 329-CC1
FLORIDA AV	ST ANTHONY AV		PSFMA1	10/24/22	202201537801	329-CC3 - 329-CC2
FLORIDA AV	ALLEN		PSFMA1	10/24/22	202201537801	329-CC5 - 329-P4
FLORIDA AV	ALLEN		PSFMA1	10/24/22	202201537801	329-CC6 - 329-CC5
FLORIDA AV	ELYSIAN FIELDS AV		PSFMA1	10/24/22	202201537801	329-P1 - 348-P4
FLORIDA AV	ELYSIAN FIELDS AV		PSFMA1	10/24/22	202201537801	329-P3 - 329-P2
FLORIDA AV	ANNETTE		PSFMA1	10/24/22	202201537801	329-P4 - 329-CC4
FLORIDA AV	N BROAD		PSFMA1	10/24/22	202201537801	331-D1 - 331-P2
FLORIDA AV	LONDON AV		PSFMA1	10/24/22	202201537801	331-P1 - 331-D1
FLORIDA AV	N BROAD		PSFMA1	10/24/22	202201537801	331-P2 - 331-P3
FLORIDA AV	N BROAD		PSFMA1	10/24/22	202201537801	331-P3 - 331-P4
FLORIDA AV	SPAIN		PSFMA1	10/24/22	202201537801	348-P3 - 366-CC4
FLORIDA AV	MARIGNY		PSFMA1	10/24/22	202201537801	348-P4 - 348-P3
FLORIDA AV	RABBITS		PSFMA1	10/24/22	202201537801	366-001 - 366-SPSD
FLORIDA AV	EADS		PSFMA1	10/24/22	202201537801	366-CC3 - 366-CC2

# ANNUAL 2022 SEWER FORCE MAIN ALIGNMENT INSPECTION REPORT

<b>STREET</b>	<b>CROSS STREET</b>	<b>PROB. CODE</b>	<b>ACT. CODE</b>	<b>COMP. DATE</b>	<b>W.O. NO.</b>	<b>STRUCTURE NO.</b>
FLORIDA AV	FRANKLIN AV		PSFMA1	10/24/22	202201537801	366-CC4 - 366-CC3
FLORIDA AV	RABBITS		PSFMA1	10/24/22	202201537801	366-SB1 - 366-001
FLORIDA AV	ST ANTHONY AV		PSFMA1	10/24/22	202201537801	329-CC4 - 329-CC3
FLORIDA AV	N BROAD		PSFMA1	10/24/22	202201537801	331-P4 - 329-CC6
MEMPHIS	FLORIDA BL		PSFMA1	10/24/22	202201537801	230-P5 - 231-CC3
MEMPHIS	KENILWORTH		PSFMA1	10/24/22	202201537801	231-CC3 - 231-P4
FLORIDA BL	ORLEANS AV		PSFMA1	10/24/22	202201537801	230-P7 - 257-B01
CHERLYN DR	COUNTRY CLUB DR		PSFMA1	10/24/22	202201537801	008-P4 - 009-P1
FLORIDA AV	RABBITS		PSFMA1	10/24/22	202201537801	366-CC2 - 366-CC5
ELYSIAN FIELDS AV	FLORIDA AV		PSFMA1	10/24/22	202201537801	329-P2 - 329-P1
FLORIDA AV	RABBITS		PSFMA1	10/24/22	202201537801	366-P5 - 366-P4
FLORIDA AV	TOURO		PSFMA1	10/24/22	202201537801	329-CC1 - 329-P3
FLORIDA AV	RABBITS		PSFMA1	10/24/22	202201537801	366-CC5 - 366-P5
JUMONVILLE	MILTON		PSFMA1	10/24/22	202201537801	297-SPS19 - 297-P1
FLEUR DE LIS DR	W HARNEY		PSFMA1	10/24/22	202201537801	010-P3 - 011-P2
PARIS AV	PRENTISS AV		PSFMA1	10/24/22	202201537801	247-P1 - 293-P5
ORLEANS AV	BROOKS		PSFMA1	10/24/22	202201537801	231-P5 - 230-P7
BROOKS	MEMPHIS		PSFMA1	10/24/22	202201537801	231-V4SS - 231-P1
FLEUR DE LIS DR	10TH		PSFMA1	10/24/22	202201537801	011-P3 - 011-P1
FLEUR DE LIS DR	N FRONTAGE RD		PSFMA1	10/24/22	202201537801	009-P1 - 010-P1
<b>TOTAL FOOTAGE</b>			<b>46,243.00</b>			
<b>202201537901</b>						
S GALVEZ	PERDIDO		PSFMA2	10/27/22	202201537901	183-CC1 - 188-CC4
S DORGENOIS	JULIA		PSFMA2	10/27/22	202201537901	184-CC2 - 184-P2
POYDRAS	S DORGENOIS		PSFMA2	10/27/22	202201537901	184-P1 - 183-CC1
S DORGENOIS	JULIA		PSFMA2	10/27/22	202201537901	184-P2 - 184-P1
S GALVEZ	TULANE AV		PSFMA2	10/27/22	202201537901	188-CC3 - 188-CC2

# ANNUAL 2022 SEWER FORCE MAIN ALIGNMENT INSPECTION REPORT

<b>STREET</b>	<b>CROSS STREET</b>	<b>PROB. CODE</b>	<b>ACT. CODE</b>	<b>COMP. DATE</b>	<b>W.O. NO.</b>	<b>STRUCTURE NO.</b>
N GALVEZ	BIENVILLE		PSFMA2	10/27/22	202201537901	200-CC2 - 200-CC1
MARAIS	ST ANN		PSFMA2	10/27/22	202201537901	269-SPSA - 269-P9
MARAIS	ST ANN		PSFMA2	10/27/22	202201537901	269-P9 - 269-P8
MARAIS	ST ANN		PSFMA2	10/27/22	202201537901	269-P8 - 269-P7
MARAIS	ST ANN		PSFMA2	10/27/22	202201537901	269-P7 - 269-P6
ST ANN	MARAIS		PSFMA2	10/27/22	202201537901	269-P6 - 269-P13
ST ANN	MARAIS		PSFMA2	10/27/22	202201537901	269-P5 - 269-P4
N VILLERE	ST ANN		PSFMA2	10/27/22	202201537901	269-P4 - 269-P3
DUMAINE	N VILLERE		PSFMA2	10/27/22	202201537901	269-P3 - 269-P2
N CLAIBORNE AV	DUMAINE		PSFMA2	10/27/22	202201537901	269-P2 - 269-P1
ELYSIAN FIELDS AV	N MIRO		PSFMA2	10/27/22	202201537901	347-P3 - 347-P2
MARIGNY	N TONTI		PSFMA2	10/27/22	202201537901	347-P2 - 347-P1
ELYSIAN FIELDS AV	N MIRO		PSFMA2	10/27/22	202201537901	346-P1 - 347-P3
TOURO	N GALVEZ		PSFMA2	10/27/22	202201537901	327-P3 - 327-P2
N GALVEZ	TOURO		PSFMA2	10/27/22	202201537901	327-P2 - 327-P1
ELYSIAN FIELDS AV	N MIRO		PSFMA2	10/27/22	202201537901	327-P1 - 346-P1
ALLEN	N DERBIGNY		PSFMA2	10/27/22	202201537901	326-P3 - 326-P2
N CLAIBORNE AV	LAHARPE		PSFMA2	10/27/22	202201537901	303-P5 - 303-P4
N CLAIBORNE AV	ST BERNARD AV		PSFMA2	10/27/22	202201537901	303-P3 - 303-P2
S GALVEZ	TULANE AV		PSFMA2	10/27/22	202201537901	188-CC4 - 188-CC3
CLARA	LOUISIANA AV		PSFMA2	10/27/22	202201537901	116-P1 - 122-CC1
S GALVEZ	PALMYRA		PSFMA2	10/27/22	202201537901	200-CC6 - 200-CC5
N CLAIBORNE AV	LAHARPE		PSFMA2	10/27/22	202201537901	303-P4 - 303-P3
S GALVEZ	PALMYRA		PSFMA2	10/27/22	202201537901	200-V2SS - 200-CC7
CLARA	AMELIA		PSFMA2	10/27/22	202201537901	116-CC1 - 116-P1
PEOPLES AV	FLORIDA AV		PSFMA2	10/27/22	202201537901	366-P15 - 366-ARV1
PEOPLES AV	FLORIDA AV		PSFMA2	10/27/22	202201537901	366-ARV1 - 366-P14
FLORIDA AV	PAINTERS		PSFMA2	10/27/22	202201537901	366-P16 - 366-P15



# ANNUAL 2022 SEWER FORCE MAIN ALIGNMENT INSPECTION REPORT

<b>STREET</b>	<b>CROSS STREET</b>	<b>PROB. CODE</b>	<b>ACT. CODE</b>	<b>COMP. DATE</b>	<b>W.O. NO.</b>	<b>STRUCTURE NO.</b>
ALLEN	N DERBIGNY		PSFMA2	10/27/22	202201537901	326-CC1 - 327-P3
S GALVEZ	CANAL		PSFMA2	10/27/22	202201537901	200-CC3 - 200-P1
FLORIDA AV	ALMONASTER AV		PSFMA2	10/27/22	202201537901	366-P12 - 366-P11
S GALVEZ	CLEVELAND AV		PSFMA2	10/27/22	202201537901	200-CC5 - 200-CC4
FLORIDA AV	ALMONASTER AV		PSFMA2	10/27/22	202201537901	366-P9 - 366-V2SS
N GALVEZ	ST LOUIS		PSFMA2	10/27/22	202201537901	271-CC1 - 271-V1SS
ALLEN	N DERBIGNY		PSFMA2	10/27/22	202201537901	326-P2 - 326-CC1
MARIGNY	N TONTI		PSFMA2	10/27/22	202201537901	347-P1 - 348-041
FLORIDA AV	ALMONASTER AV		PSFMA2	10/27/22	202201537901	366-V2SS - 366-P10
FLORIDA AV	RABBITS		PSFMA2	10/27/22	202201537901	366-SPSD - 366-P1
FLORIDA AV	ALMONASTER AV		PSFMA2	10/27/22	202201537901	366-P8 - 366-P9
FLORIDA AV	RABBITS		PSFMA2	10/27/22	202201537901	366-P7 - 366-P8
FLORIDA AV	RABBITS		PSFMA2	10/27/22	202201537901	366-P3 - 366-CC1
FLORIDA AV	RABBITS		PSFMA2	10/27/22	202201537901	366-P2 - 366-P3
FLORIDA AV	ALMONASTER AV		PSFMA2	10/27/22	202201537901	366-P14 - 366-P13
FLORIDA AV	ALMONASTER AV		PSFMA2	10/27/22	202201537901	366-P13 - 366-P12
FLORIDA AV	ALMONASTER AV		PSFMA2	10/27/22	202201537901	366-P10 - 366-P11
FLORIDA AV	RABBITS		PSFMA2	10/27/22	202201537901	366-P1 - 366-P2
FLORIDA AV	RABBITS		PSFMA2	10/27/22	202201537901	366-CC1 - 366-P7
ST ROCH AV	LAW		PSFMA2	10/27/22	202201537901	348-P2 - 348-P1
FLORIDA AV	ST ROCH AV		PSFMA2	10/27/22	202201537901	348-P1 - 366-P16
NEW ORLEANS	N DERBIGNY		PSFMA2	10/27/22	202201537901	303-P2 - 303-P1
N DERBIGNY	NEW ORLEANS		PSFMA2	10/27/22	202201537901	303-P1 - 326-P3
N CLAIBORNE AV	BAYOU RD		PSFMA2	10/27/22	202201537901	285-P2 - 303-P5
N BROAD	TOULOUSE		PSFMA2	10/27/22	202201537901	272-V1SS - 272-P2
LAFITTE	N BROAD		PSFMA2	10/27/22	202201537901	272-P2 - 272-P1
LAFITTE	N BROAD		PSFMA2	10/27/22	202201537901	272-P1 - 269-P14
N GALVEZ	ST LOUIS		PSFMA2	10/27/22	202201537901	271-CC2 - 271-CC1

# ANNUAL 2022 SEWER FORCE MAIN ALIGNMENT INSPECTION REPORT

<b>STREET</b>	<b>CROSS STREET</b>	<b>PROB. CODE</b>	<b>ACT. CODE</b>	<b>COMP. DATE</b>	<b>W.O. NO.</b>	<b>STRUCTURE NO.</b>
ST ANN	MARAIS		PSFMA2	10/27/22	202201537901	269-V1SS - 269-P5
MARAIS	ST ANN		PSFMA2	10/27/22	202201537901	269-P15 - 269-006
MARAIS	LAFITTE		PSFMA2	10/27/22	202201537901	269-P14 - 269-P15
ST ANN	MARAIS		PSFMA2	10/27/22	202201537901	269-P13 - 269-V1SS
N CLAIBORNE AV	DUMAINE		PSFMA2	10/27/22	202201537901	269-P1 - 285-P2
S GALVEZ	PALMYRA		PSFMA2	10/27/22	202201537901	200-P3 - 200-CC6
N GALVEZ	CANAL		PSFMA2	10/27/22	202201537901	200-P1 - 200-CC2
S GALVEZ	PALMYRA		PSFMA2	10/27/22	202201537901	200-CC7 - 200-P3
S GALVEZ	CANAL		PSFMA2	10/27/22	202201537901	200-CC4 - 200-CC3
N GALVEZ	BIENVILLE		PSFMA2	10/27/22	202201537901	200-CC1 - 271-CC2
S GALVEZ	BANKS		PSFMA2	10/27/22	202201537901	188-CC2 - 188-CC1
<b>TOTAL FOOTAGE</b>			<b>25,506.00</b>			
<b>202201538001</b>						
LOUISA DR	MIRABEAU AV		PSFMA3	10/29/22	202201538001	248-P1 - 248-V1SS
LOUISA DR	MIRABEAU AV		PSFMA3	10/29/22	202201538001	248-V1SS - 480-P2
LOUISA DR	DWYER RD		PSFMA3	10/29/22	202201538001	250-P2 - 248-P1
FLORIDA AV	RABBITS		PSFMA3	10/29/22	202201538001	366-CC1 - 366-P7
FLORIDA AV	ALMONASTER AV		PSFMA3	10/29/22	202201538001	366-P10 - 366-P11
FLORIDA AV	RABBITS		PSFMA3	10/29/22	202201538001	366-P3 - 366-CC1
PAULINE	N MIRO		PSFMA3	10/29/22	202201538001	404-SPS16 - 404-V2SS
PAULINE	N MIRO		PSFMA3	10/29/22	202201538001	404-P2 - 404-V3SS
METROPOLITAN	HIGGINS BL		PSFMA3	10/29/22	202201538001	395-CC1 - 407-P1
METROPOLITAN	CHICKASAW		PSFMA3	10/29/22	202201538001	394-P5 - 394-P1
HIAWATHA	LOUISA		PSFMA3	10/29/22	202201538001	394-P4 - 394-P3
METROPOLITAN	HIAWATHA		PSFMA3	10/29/22	202201538001	394-P3 - 394-P5
METROPOLITAN	CHICKASAW		PSFMA3	10/29/22	202201538001	394-P1 - 395-CC1
FLORIDA AV	METROPOLITAN		PSFMA3	10/29/22	202201538001	387-V1SS - 406-CC5

# ANNUAL 2022 SEWER FORCE MAIN ALIGNMENT INSPECTION REPORT

<b>STREET</b>	<b>CROSS STREET</b>	<b>PROB. CODE</b>	<b>ACT. CODE</b>	<b>COMP. DATE</b>	<b>W.O. NO.</b>	<b>STRUCTURE NO.</b>
FLORIDA AV	METROPOLITAN		PSFMA3	10/29/22	202201538001	387-P9 - 387-V1SS
FLORIDA AV	FRANCE RD		PSFMA3	10/29/22	202201538001	419-P5 - 419-P4
FLORIDA AV	FRANCE RD		PSFMA3	10/29/22	202201538001	419-P4 - 439-P9
FLORIDA AV	FRANCE RD		PSFMA3	10/29/22	202201538001	419-P2 - 419-P1
METROPOLITAN	ABUNDANCE		PSFMA3	10/29/22	202201538001	407-P1 - 387-P9
FLORIDA AV	CONGRESS		PSFMA3	10/29/22	202201538001	406-P7 - 406-CC3
FLORIDA AV	ALVAR		PSFMA3	10/29/22	202201538001	406-P6 - 406-CC1
FLORIDA AV	LOUISA		PSFMA3	10/29/22	202201538001	406-P5 - 406-P4
FLORIDA AV	ALVAR		PSFMA3	10/29/22	202201538001	406-P1 - 419-P3
FLORIDA AV	DESIRE		PSFMA3	10/29/22	202201538001	406-CC5 - 406-CC4
N TONTI	CHARBONNET		PSFMA3	10/30/22	202201538001	450-SPS25 - 450-P1
N TONTI	CHARBONNET		PSFMA3	10/30/22	202201538001	450-P1 - 445-V4SS
LIZARDI	N ROBERTSON		PSFMA3	10/30/22	202201538001	443-CC1 - 445-V3SS
N TONTI	LIZARDI		PSFMA3	10/30/22	202201538001	445-V4SS - 445-P8
LIZARDI	N TONTI		PSFMA3	10/30/22	202201538001	445-V3SS - 445-P8
N TONTI	LIZARDI		PSFMA3	10/30/22	202201538001	445-V1SS - 445-P4
N TONTI	FORSTALL		PSFMA3	10/30/22	202201538001	445-P5 - 445-V1SS
N TONTI	FORSTALL		PSFMA3	10/30/22	202201538001	445-SPS24 - 445-P5
FORSTALL	LAW		PSFMA3	10/30/22	202201538001	445-CC1 - 446-V1SS
ST CLAUDE AV	FORSTALL		PSFMA3	10/30/22	202201538001	442-P2 - 442-V3SS
ST CLAUDE AV	FORSTALL		PSFMA3	10/30/22	202201538001	442-V3SS - 442-V2SS
ST CLAUDE AV	LIZARDI		PSFMA3	10/30/22	202201538001	442-V2SS - 442-P1
FLORIDA AV	MANUEL		PSFMA3	10/30/22	202201538001	439-P12 - 439-P13
FLORIDA AV	MANUEL		PSFMA3	10/30/22	202201538001	439-P13 - 439-ARV2
CONGRESS	LAW		PSFMA3	10/30/22	202201538001	405-P1 - 406-V1SS
FLORIDA AV	ALMONASTER AV		PSFMA3	10/30/22	202201538001	366-P9 - 387-ARV2
FLORIDA AV	METROPOLITAN		PSFMA3	10/30/22	202201538001	387-P6 - 387-P4
FLORIDA AV	SUREKOTE RD		PSFMA3	10/30/22	202201538001	439-ARV2 - 439-P11

# ANNUAL 2022 SEWER FORCE MAIN ALIGNMENT INSPECTION REPORT

<b>STREET</b>	<b>CROSS STREET</b>	<b>PROB. CODE</b>	<b>ACT. CODE</b>	<b>COMP. DATE</b>	<b>W.O. NO.</b>	<b>STRUCTURE NO.</b>
FLORIDA AV	MANUEL		PSFMA3	10/30/22	202201538001	439-P8 - 439-ARV1
FLORIDA AV	SUREKOTE RD		PSFMA3	10/30/22	202201538001	439-ARV1 - 439-P7
FRANCE RD	FLORIDA AV		PSFMA3	10/30/22	202201538001	419-P3 - 419-ARV1
FLORIDA AV	ALMONASTER AV		PSFMA3	10/30/22	202201538001	387-ARV2 - 387-CC1
FLORIDA AV	ALMONASTER AV		PSFMA3	10/30/22	202201538001	387-V3SS - 387-ARV1
FLORIDA AV	ALMONASTER AV		PSFMA3	10/30/22	202201538001	366-P11 - 387-V3SS
FLORIDA AV	SUREKOTE RD		PSFMA3	10/30/22	202201538001	439-V1SS - 439-P1
FLORIDA AV	PIETY		PSFMA3	10/30/22	202201538001	406-P3 - 406-P2
FLORIDA AV	PORT		PSFMA3	10/30/22	202201538001	387-P7 - 387-P5
FLORIDA AV	SUREKOTE RD		PSFMA3	10/30/22	202201538001	439-P1 - 439-CC2
N TONTI	ST MAURICE AV		PSFMA3	10/30/22	202201538001	457-SPS26 - 457-P1
JOURDAN AV	ST CLAUDE AV		PSFMA3	10/30/22	202201538001	435-V2SS - 435-P1
PAULINE	N MIRO		PSFMA3	10/30/22	202201538001	404-V2SS - 404-P2
OLD GENTILLY RD	DESIRE		PSFMA3	10/30/22	202201538001	480-CC3 - 480-P3
CANONGE	FLORIDA AV		PSFMA3	10/30/22	202201538001	458-CC1 - 458-P2
FLORIDA AV	FRANCE RD		PSFMA3	10/30/22	202201538001	419-CC1 - 419-P9
FLORIDA AV	DESIRE		PSFMA3	10/30/22	202201538001	406-CC4 - 406-P7
LOUISA	OLD GENTILLY RD		PSFMA3	10/30/22	202201538001	480-P4 - 394-P4
FLORIDA AV	TUPELO		PSFMA3	10/30/22	202201538001	458-P5 - 458-P4
LIZARDI	N TONTI		PSFMA3	10/30/22	202201538001	445-P8 - 445-P4
N ROCHEBLAVE	LIZARDI		PSFMA3	10/30/22	202201538001	445-P3 - 445-P2
FLORIDA AV	SUREKOTE RD		PSFMA3	10/30/22	202201538001	439-P7 - 439-P1
FLORIDA AV	SUREKOTE RD		PSFMA3	10/30/22	202201538001	439-P4 - 439-P3
JOURDAN RD	FLORIDA AV		PSFMA3	10/30/22	202201538001	439-P11 - 439-P10
FLORIDA AV	PIETY		PSFMA3	10/30/22	202201538001	406-P4 - 406-P3
FLORIDA AV	PIETY		PSFMA3	10/30/22	202201538001	406-P2 - 406-P1
FLORIDA AV	FELICIANA		PSFMA3	10/30/22	202201538001	387-P3 - 387-P2
FLORIDA AV	CLOUET		PSFMA3	10/30/22	202201538001	387-P2 - 387-P1

# ANNUAL 2022 SEWER FORCE MAIN ALIGNMENT INSPECTION REPORT

<b>STREET</b>	<b>CROSS STREET</b>	<b>PROB. CODE</b>	<b>ACT. CODE</b>	<b>COMP. DATE</b>	<b>W.O. NO.</b>	<b>STRUCTURE NO.</b>
FLORIDA AV	METROPOLITAN		PSFMA3	10/30/22	202201538001	387-P1 - 406-P5
CANONGE	FLORIDA AV		PSFMA3	10/30/22	202201538001	458-CC2 - 458-CC1
FLORIDA AV	JOURDAN AV		PSFMA3	10/30/22	202201538001	439-CC2 - 439-CC1
LIZARDI	ST CLAUDE AV		PSFMA3	10/30/22	202201538001	442-P1 - 443-CC1
LOUISA	CHEF MENTEUR HW		PSFMA3	10/30/22	202201538001	480-P2 - 480-CC2
FLORIDA AV	TUPELO		PSFMA3	10/29/22	202201538001	458-P4 - 458-CC4
FLORIDA AV	ALMONASTER AV		PSFMA3	10/29/22	202201538001	366-P9 - 366-V2SS
FORSTALL	ST CLAUDE AV		PSFMA3	10/29/22	202201538001	442-P3 - 442-P2
FLORIDA AV	FRANCE RD		PSFMA3	10/29/22	202201538001	419-P1 - 439-P12
PIETY	MITHRA		PSFMA3	10/29/22	202201538001	250-PS23 - 250-V2SS
PIETY	DWYER RD		PSFMA3	10/29/22	202201538001	250-V2SS - 250-P2
OLD GENTILLY RD	LOUISA		PSFMA3	10/29/22	202201538001	480-V1SS - 480-P1
OLD GENTILLY RD	DESIRE		PSFMA3	10/29/22	202201538001	480-SPSKMT - 480-CC3
OLD GENTILLY RD	DESIRE		PSFMA3	10/29/22	202201538001	480-P3 - 480-V1SS
LOUISA	OLD GENTILLY RD		PSFMA3	10/29/22	202201538001	480-P1 - 480-CC1
LOUISA	CHEF MENTEUR HW		PSFMA3	10/29/22	202201538001	480-CC2 - 480-P1
LOUISA	OLD GENTILLY RD		PSFMA3	10/29/22	202201538001	480-CC1 - 480-P4
CANONGE	FLORIDA AV		PSFMA3	10/29/22	202201538001	458-P3 - 458-CC3
CANONGE	FLORIDA AV		PSFMA3	10/29/22	202201538001	458-P2 - 458-P12
EAST BANK TREATMENT	FLORIDA AV		PSFMA3	10/29/22	202201538001	458-P12 - 458-TP1
DUBREUIL	FLORIDA AV		PSFMA3	10/29/22	202201538001	458-P1 - 458-TP3
FLORIDA AV	DUBREUIL		PSFMA3	10/29/22	202201538001	458-CC4 - 458-P3
CANONGE	FLORIDA AV		PSFMA3	10/29/22	202201538001	458-CC3 - 458-CC2
N TONTI	ST MAURICE AV		PSFMA3	10/29/22	202201538001	457-P1 - 457-CC5
N TONTI	TUPELO		PSFMA3	10/29/22	202201538001	457-CC5 - 457-CC4
N TONTI	TUPELO		PSFMA3	10/29/22	202201538001	457-CC4 - 450-P1
FLORIDA AV	CAFFIN AV		PSFMA3	10/29/22	202201538001	451-CC1 - 458-P5
FLORIDA AV	FORSTALL		PSFMA3	10/29/22	202201538001	446-P1 - 446-CC3

# ANNUAL 2022 SEWER FORCE MAIN ALIGNMENT INSPECTION REPORT

<b>STREET</b>	<b>CROSS STREET</b>	<b>PROB. CODE</b>	<b>ACT. CODE</b>	<b>COMP. DATE</b>	<b>W.O. NO.</b>	<b>STRUCTURE NO.</b>
FLORIDA AV	EGANIA		PSFMA3	10/29/22	202201538001	446-CC2 - 446-CC1
FLORIDA AV	ANDRY		PSFMA3	10/29/22	202201538001	446-CC1 - 451-CC1
LIZARDI	N TONTI		PSFMA3	10/29/22	202201538001	445-P4 - 445-P3
FORSTALL	N ROCHEBLAVE		PSFMA3	10/29/22	202201538001	445-P2 - 445-P1
FORSTALL	N ROCHEBLAVE		PSFMA3	10/29/22	202201538001	445-P1 - 445-CC1
ST CLAUDE AV	REYNES		PSFMA3	10/29/22	202201538001	442-P4 - 442-P3
FLORIDA AV	MANUEL		PSFMA3	10/29/22	202201538001	439-P9 - 439-P8
HARBOR RD	FLORIDA AV		PSFMA3	10/29/22	202201538001	439-P6 - 439-P5
FLORIDA AV	SUREKOTE RD		PSFMA3	10/29/22	202201538001	439-P5 - 439-P4
FLORIDA AV	SUREKOTE RD		PSFMA3	10/29/22	202201538001	439-P4 - 439-X12
FLORIDA AV	SUREKOTE RD		PSFMA3	10/29/22	202201538001	439-P3 - 439-P2
FLORIDA AV	SUREKOTE RD		PSFMA3	10/29/22	202201538001	439-P2 - 439-V1SS
FLORIDA AV	JOURDAN AV		PSFMA3	10/29/22	202201538001	439-P10 - 458-P1
FLORIDA AV	TENNESSEE		PSFMA3	10/29/22	202201538001	439-CC1 - 446-P1
ST CLAUDE AV	JOURDAN AV		PSFMA3	10/29/22	202201538001	435-SPSB - 435-P2
JOURDAN AV	ST CLAUDE AV		PSFMA3	10/29/22	202201538001	435-P2 - 435-V2SS
ST CLAUDE AV	JOURDAN AV		PSFMA3	10/29/22	202201538001	435-P1 - 442-P4
FLORIDA AV	FRANCE RD		PSFMA3	10/29/22	202201538001	419-V1 - 419-P2
FLORIDA AV	FRANCE RD		PSFMA3	10/29/22	202201538001	419-P9 - 419-P5
FLORIDA AV	ALVAR		PSFMA3	10/29/22	202201538001	406-CC3 - 406-CC2
FLORIDA AV	ALVAR		PSFMA3	10/29/22	202201538001	406-CC2 - 406-P6
FLORIDA AV	ALVAR		PSFMA3	10/29/22	202201538001	406-CC1 - 419-CC1
N ROCHEBLAVE	PAULINE		PSFMA3	10/29/22	202201538001	405-P4 - 405-P3
CONGRESS	N ROCHEBLAVE		PSFMA3	10/29/22	202201538001	405-P3 - 405-CC1
LAW	CONGRESS		PSFMA3	10/29/22	202201538001	405-P2 - 405-P1
CONGRESS	N DORGENOIS		PSFMA3	10/29/22	202201538001	405-CC1 - 405-P2
PAULINE	N MIRO		PSFMA3	10/29/22	202201538001	404-V3SS - 405-P4
FLORIDA AV	PORT		PSFMA3	10/29/22	202201538001	387-P8 - 387-P7

# ANNUAL 2022 SEWER FORCE MAIN ALIGNMENT INSPECTION REPORT

<b>STREET</b>	<b>CROSS STREET</b>	<b>PROB. CODE</b>	<b>ACT. CODE</b>	<b>COMP. DATE</b>	<b>W.O. NO.</b>	<b>STRUCTURE NO.</b>
FLORIDA AV	PRESS		PSFMA3	10/29/22	202201538001	387-P5 - 387-P3
METROPOLITAN	FLORIDA AV		PSFMA3	10/29/22	202201538001	387-P10 - 387-P9
FLORIDA AV	METROPOLITAN		PSFMA3	10/29/22	202201538001	387-CC1 - 387-P6
FLORIDA AV	ALMONASTER AV		PSFMA3	10/29/22	202201538001	366-V2SS - 366-P10
FLORIDA AV	RABBITS		PSFMA3	10/29/22	202201538001	366-SPSD - 366-P1
FLORIDA AV	ALMONASTER AV		PSFMA3	10/29/22	202201538001	366-P8 - 366-P9
FLORIDA AV	RABBITS		PSFMA3	10/29/22	202201538001	366-P7 - 366-P8
FLORIDA AV	RABBITS		PSFMA3	10/29/22	202201538001	366-P2 - 366-P3
FLORIDA AV	RABBITS		PSFMA3	10/29/22	202201538001	366-P1 - 366-P2
<b>TOTAL FOOTAGE</b>			<b>62,826.00</b>			
<b>202201538101</b>						
JOURDAN RD	OLD GENTILLY RD		PSFMA4	10/26/22	202201538101	420-P1 - 420-V1SS
JOURDAN RD	OLD GENTILLY RD		PSFMA4	10/26/22	202201538101	420-P2 - 420-V2SS
OLD GENTILLY RD	JOURDAN RD		PSFMA4	10/26/22	202201538101	420-P3 - 420-P2
OLD GENTILLY RD	VICTORIA		PSFMA4	10/26/22	202201538101	420-P4 - 420-V3SS
JOURDAN RD	OLD GENTILLY RD		PSFMA4	10/26/22	202201538101	420-P8 - 420-P1
OLD GENTILLY RD	JOURDAN RD		PSFMA4	10/26/22	202201538101	420-V3SS - 420-P3
DODT AV	DWYER RD		PSFMA4	10/26/22	202201538101	471-P2 - 471-P1
DODT AV	CHEF MENTEUR HW		PSFMA4	10/26/22	202201538101	471-P1 - 496-P5
CROWDER BL	DWYER RD		PSFMA4	10/26/22	202201538101	466-P1 - 471-P5
DWYER RD	BASINVIEW DR		PSFMA4	10/26/22	202201538101	460-P6 - 460-P5
DWYER RD	WESTLAKE DR		PSFMA4	10/26/22	202201538101	460-P5 - 460-P3
DWYER RD	SHALIMAR DR		PSFMA4	10/26/22	202201538101	425-V2 - 425-P1
DWYER RD	SHALIMAR DR		PSFMA4	10/26/22	202201538101	425-P2 - 425-V2
DWYER RD	JOURDAN RD		PSFMA4	10/26/22	202201538101	422-P2 - 425-P2
JOURDAN RD	OLD GENTILLY RD		PSFMA4	10/26/22	202201538101	420-V4SS - 420-P3
OLD GENTILLY RD	CAMELIA		PSFMA4	10/26/22	202201538101	496-016 - 496-015

# ANNUAL 2022 SEWER FORCE MAIN ALIGNMENT INSPECTION REPORT

<b>STREET</b>	<b>CROSS STREET</b>	<b>PROB. CODE</b>	<b>ACT. CODE</b>	<b>COMP. DATE</b>	<b>W.O. NO.</b>	<b>STRUCTURE NO.</b>
OLD GENTILLY RD	CROWDER BL		PSFMA4	10/26/22	202201538101	496-015 - 496-014
OLD GENTILLY RD	CROWDER BL		PSFMA4	10/26/22	202201538101	496-014 - 496-013
OLD GENTILLY RD	CROWDER BL		PSFMA4	10/26/22	202201538101	496-013 - 496-012
OLD GENTILLY RD	CROWDER BL		PSFMA4	10/26/22	202201538101	496-012 - 496-011
DODT AV	OLD GENTILLY RD		PSFMA4	10/26/22	202201538101	496-011 - 496-010
DODT AV	OLD GENTILLY RD		PSFMA4	10/26/22	202201538101	496-010 - 496-029
DWYER RD	CROWDER BL		PSFMA4	10/26/22	202201538101	471-P5 - 471-P4
DODT AV	DWYER RD		PSFMA4	10/26/22	202201538101	471-P3 - 471-P2
BULLARD AV	MELVIN PL		PSFMA4	10/26/22	202201538101	511-V1SS - 511-P2
BULLARD AV	LAKE FOREST BL		PSFMA4	10/26/22	202201538101	511-P3 - 511-V2SS
BULLARD AV	MELVIN PL		PSFMA4	10/26/22	202201538101	511-P2 - 511-P1
GENTILLY RD	DARBY		PSFMA4	10/26/22	202201538101	497-P1 - 497-020
GENTILLY RD	ROSE AV		PSFMA4	10/26/22	202201538101	497-020 - 496-023
DODT AV	CHEF MENTEUR HW		PSFMA4	10/26/22	202201538101	496-V2SS - 496-P3
DODT AV	CHEF MENTEUR HW		PSFMA4	10/26/22	202201538101	496-SPSDDT - 496-V2SS
CHEF MENTEUR HW	DODT AV		PSFMA4	10/26/22	202201538101	496-P5 - 496-P4
DODT AV	CHEF MENTEUR HW		PSFMA4	10/26/22	202201538101	496-P4 - 496-P3
DWYER RD	RHODES DR		PSFMA4	10/26/22	202201538101	463-ARV4 - 463-P1
DWYER RD	TULIP		PSFMA4	10/26/22	202201538101	463-P3 - 463-ARV4
DWYER RD	WESTLAKE DR		PSFMA4	10/26/22	202201538101	460-P3 - 460-ARV4
DWYER RD	BASINVIEW DR		PSFMA4	10/26/22	202201538101	460-ARV2 - 460-ARV3
DWYER RD	E HERMES		PSFMA4	10/26/22	202201538101	425-ARV3 - 460-ARV1
DWYER RD	MAJESTIC OAKS DR		PSFMA4	10/26/22	202201538101	425-ARV2 - 425-ARV3
DWYER RD	FOCH RD		PSFMA4	10/26/22	202201538101	425-ARV1 - 425-ARV2
DWYER RD	SHALIMAR DR		PSFMA4	10/26/22	202201538101	425-P1 - 425-ARV1
DWYER RD	BERG CANAL		PSFMA4	10/26/22	202201538101	517-P1 - 516-P1
DWYER RD	READ BL		PSFMA4	10/26/22	202201538101	514-P2 - 514-P1
MC COY	OLD GENTILLY RD		PSFMA4	10/26/22	202201538101	497-V1SS - 497-P2



# ANNUAL 2022 SEWER FORCE MAIN ALIGNMENT INSPECTION REPORT

<b>STREET</b>	<b>CROSS STREET</b>	<b>PROB. CODE</b>	<b>ACT. CODE</b>	<b>COMP. DATE</b>	<b>W.O. NO.</b>	<b>STRUCTURE NO.</b>
BULLARD AV	MELVIN PL		PSFMA4	10/26/22	202201538101	511-P1 - 482-V1SS
DWYER RD	BULLARD AV		PSFMA4	10/26/22	202201538101	482-P1 - 482-V2SS
DWYER RD	BULLARD AV		PSFMA4	10/26/22	202201538101	482-V2SS - 517-P1
BULLARD AV	DWYER RD		PSFMA4	10/26/22	202201538101	482-V1SS - 482-P1
DWYER RD	CHRISTIAN LN		PSFMA4	10/26/22	202201538101	466-P6 - 466-P3
DWYER RD	WENTWORTH DR		PSFMA4	10/26/22	202201538101	466-P3 - 466-V2SS
DWYER RD	CROWDER BL		PSFMA4	10/26/22	202201538101	466-V2SS - 466-P1
DWYER RD	WESTLAKE DR		PSFMA4	10/26/22	202201538101	460-ARV4 - 460-P1
EASTOVER DR	MURFIELD DR		PSFMA4	10/26/22	202201538101	518-V1SS - 519-P1
DWYER RD	BASINVIEW DR		PSFMA4	10/26/22	202201538101	460-ARV1 - 460-ARV2
JORDAN	ALMONASTER AV		PSFMA4	10/26/22	202201538101	339-SPSAMM - 420-P5
JOURDAN RD	DWYER RD		PSFMA4	10/26/22	202201538101	421-V2SS - 422-P1
DWYER RD	BASINVIEW DR		PSFMA4	10/26/22	202201538101	460-ARV3 - 460-P6
DWYER RD	JOURDAN RD		PSFMA4	10/26/22	202201538101	422-P1 - 422-P2
GENTILLY RD	MC COY		PSFMA4	10/26/22	202201538101	497-P2 - 497-P1
DWYER RD	CROWDER BL		PSFMA4	10/26/22	202201538101	471-P4 - 471-P3
DWYER RD	WILSON		PSFMA4	10/26/22	202201538101	463-P5 - 466-P6
DWYER RD	CROWDER BL		PSFMA4	10/26/22	202201538101	466-P2 - 466-V1SS
DWYER RD	CROWDER BL		PSFMA4	10/26/22	202201538101	466-V1SS - 466-P1
READ BL	DWYER RD		PSFMA4	10/26/22	202201538101	514-V1SS - 514-P1
JOURDAN RD	DWYER RD		PSFMA4	10/26/22	202201538101	421-P3 - 421-V2SS
JOURDAN RD	DWYER RD		PSFMA4	10/26/22	202201538101	421-P2 - 421-P3
JOURDAN RD	DWYER RD		PSFMA4	10/26/22	202201538101	421-V1SS - 421-P2
JOURDAN RD	OLD GENTILLY RD		PSFMA4	10/26/22	202201538101	420-V1SS - 421-V1SS
OLD GENTILLY RD	VICTORIA		PSFMA4	10/26/22	202201538101	420-PS1 - 420-P4
DWYER RD	WILSON		PSFMA4	10/26/22	202201538101	463-ARV3 - 463-P5
DWYER RD	WILSON		PSFMA4	10/26/22	202201538101	463-P1 - 463-ARV3
LAKE FOREST BL	EASTOVER DR		PSFMA4	10/26/22	202201538101	519-P1 - 519-CC1

# ANNUAL 2022 SEWER FORCE MAIN ALIGNMENT INSPECTION REPORT

<b>STREET</b>	<b>CROSS STREET</b>	<b>PROB. CODE</b>	<b>ACT. CODE</b>	<b>COMP. DATE</b>	<b>W.O. NO.</b>	<b>STRUCTURE NO.</b>
LAKE FOREST BL	EASTOVER DR		PSFMA4	10/26/22	202201538101	519-CC1 - 511-P3
DWYER RD	READ BL		PSFMA4	10/26/22	202201538101	514-P4 - 514-P2
DWYER RD	READ BL		PSFMA4	10/26/22	202201538101	514-P1 - 512-CC1
LAKE FOREST BL	READ BL		PSFMA4	10/26/22	202201538101	513-V1SS - 513-P2
LAKE FOREST BL	READ BL		PSFMA4	10/26/22	202201538101	513-P2 - 513-P1
READ BL	LAKE FOREST BL		PSFMA4	10/26/22	202201538101	513-P1 - 514-V1SS
DWYER RD	CITRUS CANAL		PSFMA4	10/26/22	202201538101	512-P1 - 466-P2
DWYER RD	CITRUS DR		PSFMA4	10/26/22	202201538101	512-CC1 - 512-P1
BULLARD AV	MELVIN PL		PSFMA4	10/26/22	202201538101	511-V2SS - 511-P1
DODT AV	OLD GENTILLY RD		PSFMA4	10/26/22	202201538101	496-029 - 496-028
OLD GENTILLY RD	CARNATION LN		PSFMA4	10/26/22	202201538101	496-023 - 496-022
OLD GENTILLY RD	VERBENA		PSFMA4	10/26/22	202201538101	496-022 - 496-021
OLD GENTILLY RD	OLEANDER		PSFMA4	10/26/22	202201538101	496-021 - 496-020
OLD GENTILLY RD	CAMELIA		PSFMA4	10/26/22	202201538101	496-020 - 496-019
OLD GENTILLY RD	CAMELIA		PSFMA4	10/26/22	202201538101	496-019 - 496-018
OLD GENTILLY RD	CAMELIA		PSFMA4	10/26/22	202201538101	496-018 - 496-017
OLD GENTILLY RD	CAMELIA		PSFMA4	10/26/22	202201538101	496-017 - 496-016
JOURDAN RD	OLD GENTILLY RD		PSFMA4	10/26/22	202201538101	420-V2SS - 420-P8
JOURDAN RD	ALMONASTER AV		PSFMA4	10/26/22	202201538101	420-P5 - 420-V4SS
<b>TOTAL FOOTAGE</b>			<b>67,519.00</b>			
<b>202201538201</b>						
MORRISON RD	LAMB RD		PSFMA5	10/25/22	202201538201	459-CC1 - 461-CC1
MORRISON RD	LAMB RD		PSFMA5	10/25/22	202201538201	459-CC2 - 459-CC1
MORRISON RD	LAMB RD		PSFMA5	10/25/22	202201538201	459-P1 - 459-CC2
MORRISON RD	LAMB RD		PSFMA5	10/25/22	202201538201	459-V1SS - 459-P1
CROWDER BL	DWYER RD		PSFMA5	10/25/22	202201538201	466-CC1 - 466-P1
CROWDER BL	LAKE FOREST BL		PSFMA5	10/25/22	202201538201	466-P5 - 466-CC1

# ANNUAL 2022 SEWER FORCE MAIN ALIGNMENT INSPECTION REPORT

<b>STREET</b>	<b>CROSS STREET</b>	<b>PROB. CODE</b>	<b>ACT. CODE</b>	<b>COMP. DATE</b>	<b>W.O. NO.</b>	<b>STRUCTURE NO.</b>
MORRISON RD	BERG		PSFMA5	10/25/22	202201538201	489-V1SS - 489-SPSBRG
MORRISON RD	JAHNCKE RD		PSFMA5	10/25/22	202201538201	489-P4 - 489-CC2
MORRISON RD	JAHNCKE RD		PSFMA5	10/25/22	202201538201	489-P3 - 489-P2
MORRISON RD	JAHNCKE RD		PSFMA5	10/25/22	202201538201	489-P2 - 489-P1
MORRISON RD	BERG		PSFMA5	10/25/22	202201538201	489-P1 - 489-CC1
MORRISON RD	JAHNCKE RD		PSFMA5	10/25/22	202201538201	489-CC2 - 489-P3
MORRISON RD	BERG		PSFMA5	10/25/22	202201538201	489-CC1 - 488-P3
MORRISON RD	READ BL		PSFMA5	10/25/22	202201538201	488-P2 - 478-P1
MORRISON RD	AVALON WAY		PSFMA5	10/25/22	202201538201	488-P1 - 488-P2
MORRISON RD	BERG		PSFMA5	10/25/22	202201538201	489-SPSBRG - 489-P1
MORRISON RD	SURF		PSFMA5	10/25/22	202201538201	490-V2SS - 490-P1
MORRISON RD	CROWDER BL		PSFMA5	10/25/22	202201538201	477-V1SS - 477-P1
MORRISON RD	JAHNCKE RD		PSFMA5	10/25/22	202201538201	489-P5 - 489-P4
MORRISON RD	LACOMBE		PSFMA5	10/25/22	202201538201	488-P3 - 488-P1
MORRISON RD	BURKE AV		PSFMA5	10/25/22	202201538201	477-CC4 - 477-CC3
MORRISON RD	SCOTTWOOD DR		PSFMA5	10/25/22	202201538201	506-P1 - 490-V2SS
MORRISON RD	PRIMROSE DR		PSFMA5	10/25/22	202201538201	461-P1 - 477-V1SS
DWYER RD	CROWDER BL		PSFMA5	10/25/22	202201538201	466-V1SS - 466-P1
MORRISON RD	SHOREWOOD BL		PSFMA5	10/25/22	202201538201	508-V1SS - 508-P1
MORRISON RD	SHOREWOOD BL		PSFMA5	10/25/22	202201538201	508-P1 - 506-CC2
MORRISON RD	VINCENT		PSFMA5	10/25/22	202201538201	506-CC2 - 506-CC1
MORRISON RD	VINCENT		PSFMA5	10/25/22	202201538201	506-CC1 - 506-P1
MORRISON RD	DUNE DR		PSFMA5	10/25/22	202201538201	490-P1 - 490-CC1
MORRISON RD	DUNE DR		PSFMA5	10/25/22	202201538201	490-CC1 - 489-P5
MORRISON RD	SHUBRICK		PSFMA5	10/25/22	202201538201	478-P1 - 477-P3
MORRISON RD	BURKE AV		PSFMA5	10/25/22	202201538201	477-V3SS - 477-CC4
MORRISON RD	CROWDER BL		PSFMA5	10/25/22	202201538201	477-V2SS - 477-P1
MORRISON RD	CROWDER BL		PSFMA5	10/25/22	202201538201	477-P2 - 477-V2SS

# ANNUAL 2022 SEWER FORCE MAIN ALIGNMENT INSPECTION REPORT

<b>STREET</b>	<b>CROSS STREET</b>	<b>PROB. CODE</b>	<b>ACT. CODE</b>	<b>COMP. DATE</b>	<b>W.O. NO.</b>	<b>STRUCTURE NO.</b>
CROWDER BL	MORRISON RD		PSFMA5	10/25/22	202201538201	477-P1 - 477-CC1
MORRISON RD	DARTMOOR DR		PSFMA5	10/25/22	202201538201	477-CC3 - 477-CC2
MORRISON RD	CROWDER BL		PSFMA5	10/25/22	202201538201	477-CC2 - 477-P2
CROWDER BL	MORRISON RD		PSFMA5	10/25/22	202201538201	477-CC1 - 466-CC2
CROWDER BL	I-10		PSFMA5	10/25/22	202201538201	466-CC2 - 466-P5
MORRISON RD	CRESTMONT RD		PSFMA5	10/25/22	202201538201	461-CC1 - 461-P1
<b>TOTAL FOOTAGE</b>			<b>32,426.00</b>			
<b>202201538301</b>						
ALMONASTER AV	JOURDAN RD		PSFMA6	10/28/22	202201538301	479-P1 - 495-P7
ALMONASTER AV	JOURDAN RD		PSFMA6	10/28/22	202201538301	479-SPSAMD - 479-V3SS
ALMONASTER AV	JOURDAN RD		PSFMA6	10/28/22	202201538301	479-V3SS - 479-P1
DWYER RD	MICHOUD BL		PSFMA6	10/28/22	202201538301	484-025 - 484-017
MICHOUD BL	DWYER RD		PSFMA6	10/28/22	202201538301	484-027 - 484-026
CHEF MENTEUR HW	MICHOUD BL		PSFMA6	10/28/22	202201538301	484-P4 - 484-P3
OLD GENTILLY RD	SATURN BL		PSFMA6	10/28/22	202201538301	502-P1 - 502-V1SS
MICHOUD BL	CHEF MENTEUR HW		PSFMA6	10/28/22	202201538301	500-V3SS - 500-P4
MICHOUD BL	CHEF MENTEUR HW		PSFMA6	10/28/22	202201538301	500-P5 - 500-V3SS
MICHOUD BL	CHEF MENTEUR HW		PSFMA6	10/28/22	202201538301	500-P2 - 500-V4SS
MICHOUD BL	CHEF MENTEUR HW		PSFMA6	10/28/22	202201538301	500-P2 - 500-P7
ALMONASTER AV	ELAINE		PSFMA6	10/28/22	202201538301	495-P6 - 495-P5
PARKWAY DR	ALMONASTER AV		PSFMA6	10/28/22	202201538301	495-P3 - 495-P2
ALCEE FORTIER BL	CELESTINE DR		PSFMA6	10/28/22	202201538301	486A-SPSALF - 486A-P1
ALCEE FORTIER BL	CELESTINE DR		PSFMA6	10/28/22	202201538301	486A-P1 - 486-X13
ALMONASTER AV	BUNDY RD		PSFMA6	10/28/22	202201538301	530-CC1 - 530-V1
WILLOWBROOK DR	ACADIANA PL		PSFMA6	10/28/22	202201538301	524-SPSWLB - 524-P1
MICHOUD BL	WILLOWBROOK DR		PSFMA6	10/28/22	202201538301	524-P1 - 523-027
GENTILLY RD	MICHOUD BL		PSFMA6	10/28/22	202201538301	504-P1 - 535-P1

# ANNUAL 2022 SEWER FORCE MAIN ALIGNMENT INSPECTION REPORT

<b>STREET</b>	<b>CROSS STREET</b>	<b>PROB. CODE</b>	<b>ACT. CODE</b>	<b>COMP. DATE</b>	<b>W.O. NO.</b>	<b>STRUCTURE NO.</b>
CHEF MENTEUR HW	OLD GENTILLY RD		PSFMA6	10/28/22	202201538301	503-P7 - 502-P8
OLD GENTILLY RD	CHEF MENTEUR HW		PSFMA6	10/28/22	202201538301	503-P10 - 503-V6SS
OLD GENTILLY RD	CHEF MENTEUR HW		PSFMA6	10/28/22	202201538301	503-P10 - 503-P15
CHEF MENTEUR HW	OLD GENTILLY RD		PSFMA6	10/28/22	202201538301	502-P8 - 502-P7
CHEF MENTEUR HW	OLD GENTILLY RD		PSFMA6	10/28/22	202201538301	502-P7 - 502-P6
ALCEE FORTIER BL	PELTIER		PSFMA6	10/28/22	202201538301	486-X13 - 486-CC1
CHEF MENTEUR HW	ALCEE FORTIER BL		PSFMA6	10/28/22	202201538301	486-P2 - 486-P1
CHEF MENTEUR HW	ALCEE FORTIER BL		PSFMA6	10/28/22	202201538301	486-P1 - 486-065
ALCEE FORTIER BL	PELTIER		PSFMA6	10/28/22	202201538301	486-CC1 - 486-P2
CHEF MENTEUR HW	MICHOUD BL		PSFMA6	10/28/22	202201538301	484-V2SS - 484-P2
DWYER RD	MICHOUD BL		PSFMA6	10/28/22	202201538301	484-SPSVDL - 484-P7
DWYER RD	ALCEE FORTIER BL		PSFMA6	10/28/22	202201538301	484-P7 - 484-P6
MICHOUD BL	DWYER RD		PSFMA6	10/28/22	202201538301	484-P6 - 484-P4
MICHOUD BL	CHEF MENTEUR HW		PSFMA6	10/28/22	202201538301	500-V4SS - 504-V2SS
OLD GENTILLY RD	SATURN BL		PSFMA6	10/28/22	202201538301	502-V1SS - 504-V1SS
GENTILLY RD	MICHOUD BL		PSFMA6	10/28/22	202201538301	504-V1SS - 504-P1
MICHOUD BL	OLD GENTILLY RD		PSFMA6	10/28/22	202201538301	504-V2SS - 504-P1
ALMONASTER AV	GENTILLY RD		PSFMA6	10/28/22	202201538301	535A-P1 - 532-CC1
GENTILLY RD	PARIS RD		PSFMA6	10/28/22	202201538301	535-P1 - 535A-P1
ALMONASTER AV	GRANT AV		PSFMA6	10/28/22	202201538301	532-CC1 - 532-V2
ALMONASTER AV	READ BL		PSFMA6	10/28/22	202201538301	531-P1 - 531-CC1
ALMONASTER AV	READ BL		PSFMA6	10/28/22	202201538301	531-CC1 - 530-V2
ALMONASTER AV	ELAINE		PSFMA6	10/28/22	202201538301	495-P4 - 495-V2SS
ALMONASTER AV	PARKWAY DR		PSFMA6	10/28/22	202201538301	495-V2SS - 495-P3
ALMONASTER AV	PARKWAY DR		PSFMA6	10/28/22	202201538301	495-V1SS - 495-P2
MICHOUD BL	CHEF MENTEUR HW		PSFMA6	10/28/22	202201538301	500-P6 - 484-V1SS
ALMONASTER AV	BUNDY RD		PSFMA6	10/28/22	202201538301	530-V1 - 495-V1SS
CHEF MENTEUR HW	OLD GENTILLY RD		PSFMA6	10/28/22	202201538301	502-P6 - 500-P4

# ANNUAL 2022 SEWER FORCE MAIN ALIGNMENT INSPECTION REPORT

<b>STREET</b>	<b>CROSS STREET</b>	<b>PROB. CODE</b>	<b>ACT. CODE</b>	<b>COMP. DATE</b>	<b>W.O. NO.</b>	<b>STRUCTURE NO.</b>
CHEF MENTEUR HW	ALCEE FORTIER BL		PSFMA6	10/28/22	202201538301	486-SPSBDX - 502-V5SS
ALMONASTER AV	WRIGHT RD		PSFMA6	10/28/22	202201538301	532-V2 - 532-P1
OLD GENTILLY RD	CHEF MENTEUR HW		PSFMA6	10/28/22	202201538301	503-V6SS - 503-P8
OLD GENTILLY RD	CHEF MENTEUR HW		PSFMA6	10/28/22	202201538301	503-V1SS - 502-P3
MICHOUD BL	CHEF MENTEUR HW		PSFMA6	10/28/22	202201538301	484-V1SS - 484-P2
ALMONASTER AV	WRIGHT RD		PSFMA6	10/28/22	202201538301	532-P1 - 531-P1
OLD GENTILLY RD	CHEF MENTEUR HW		PSFMA6	10/28/22	202201538301	503-P8 - 503-P7
MICHOUD BL	CHEF MENTEUR HW		PSFMA6	10/28/22	202201538301	500-P7 - 500-P6
ALMONASTER AV	ELAINE		PSFMA6	10/28/22	202201538301	495-P7 - 495-P6
ALMONASTER AV	ELAINE		PSFMA6	10/28/22	202201538301	495-P5 - 495-P4
ALMONASTER AV	BUNDY RD		PSFMA6	10/28/22	202201538301	530-V2 - 530-CC1
CHEF MENTEUR HW	MICHOUD BL		PSFMA6	10/28/22	202201538301	484-P3 - 484-V2SS
MICHOUD BL	DWYER RD		PSFMA6	10/28/22	202201538301	484-026 - 484-025
<b>TOTAL FOOTAGE</b>			<b>53,674.00</b>			
<b>202201538401</b>						
37TH	CENTER		PSFMA8	10/25/22	202201538401	013-P4 - 013-V2
37TH	CENTER		PSFMA8	10/25/22	202201538401	013-V2 - 013-P3
37TH	CENTER		PSFMA8	10/25/22	202201538401	013-P3 - 013-V1
37TH	CENTER		PSFMA8	10/25/22	202201538401	013-CC1 - 013-P5
FLEUR DE LIS DR	SEATTLE		PSFMA8	10/25/22	202201538401	013-ARV3 - 013-P6
36TH	FLEUR DE LIS DR		PSFMA8	10/25/22	202201538401	013-ARV2 - 013-P7
PORTEOUS			PSFMA8	10/25/22	202201538401	223-ARV4 - 223-P5
PORTEOUS			PSFMA8	10/25/22	202201538401	223-P6 - 223-ARV4
PORTEOUS			PSFMA8	10/25/22	202201538401	214-P1 - 223-P6
PORTEOUS			PSFMA8	10/25/22	202201538401	213-ARV1 - 213-P1
PORTEOUS	WUERPEL		PSFMA8	10/25/22	202201538401	213-P2 - 213-ARV1
WUERPEL	PORTEOUS		PSFMA8	10/25/22	202201538401	213-P3 - 213-P2

# ANNUAL 2022 SEWER FORCE MAIN ALIGNMENT INSPECTION REPORT

<b>STREET</b>	<b>CROSS STREET</b>	<b>PROB. CODE</b>	<b>ACT. CODE</b>	<b>COMP. DATE</b>	<b>W.O. NO.</b>	<b>STRUCTURE NO.</b>
36TH	36TH		PSFMA8	10/25/22	202201538401	013-ARV1 - 213-ARV2
36TH	FLEUR DE LIS DR		PSFMA8	10/25/22	202201538401	013-P8 - 013-ARV1
FLEUR DE LIS DR	36TH		PSFMA8	10/25/22	202201538401	013-P7 - 013-P8
PORTEOUS			PSFMA8	10/25/22	202201538401	234-P3 - 234-V2
PORTEOUS			PSFMA8	10/25/22	202201538401	234-P2 - 234-P3
PORTEOUS			PSFMA8	10/25/22	202201538401	223-P1 - 234-V3
PORTEOUS			PSFMA8	10/25/22	202201538401	223-ARV1 - 223-P2
CANAL BL	CANAL BL		PSFMA8	10/25/22	202201538401	223-P3 - 223-ARV1
PORTEOUS			PSFMA8	10/25/22	202201538401	223-P4 - 223-P3
PORTEOUS	LOUIS XIV		PSFMA8	10/25/22	202201538401	223-ARV2 - 223-P4
PORTEOUS			PSFMA8	10/25/22	202201538401	223-ARV3 - 223-ARV2
PORTEOUS			PSFMA8	10/25/22	202201538401	223-P5 - 223-ARV3
PORTEOUS			PSFMA8	10/25/22	202201538401	234-P1 - 231-P3
37TH	CENTER		PSFMA8	10/25/22	202201538401	013-PS20 - 013-P4
PORTEOUS			PSFMA8	10/25/22	202201538401	234-V3 - 234-P2
PORTEOUS	MILNE BL		PSFMA8	10/25/22	202201538401	213-ARV2 - 213-P3
PORTEOUS			PSFMA8	10/25/22	202201538401	223-P2 - 223-P1
PORTEOUS			PSFMA8	10/25/22	202201538401	213-P1 - 214-P1
37TH	CENTER		PSFMA8	10/25/22	202201538401	013-V1 - 013-P9
37TH	CENTER		PSFMA8	10/25/22	202201538401	013-P9 - 013-CC1
PORTEOUS			PSFMA8	10/25/22	202201538401	234-V1 - 234-P3
PORTEOUS			PSFMA8	10/25/22	202201538401	234-P4 - 234-V1
PORTEOUS			PSFMA8	10/25/22	202201538401	234-V2 - 234-P1
36TH	FLEUR DE LIS DR		PSFMA8	10/25/22	202201538401	013-P6 - 013-ARV2
FLEUR DE LIS DR	37TH		PSFMA8	10/25/22	202201538401	013-P5 - 013-ARV3
<b>TOTAL FOOTAGE</b>			<b>5,976.00</b>			

**202201538501**

# ANNUAL 2022 SEWER FORCE MAIN ALIGNMENT INSPECTION REPORT

<b>STREET</b>	<b>CROSS STREET</b>	<b>PROB. CODE</b>	<b>ACT. CODE</b>	<b>COMP. DATE</b>	<b>W.O. NO.</b>	<b>STRUCTURE NO.</b>
L&N RAILROAD	MICHOUD BL		PSFMA9	10/30/22	202201538501	501-V1 - 501-025
<b>TOTAL FOOTAGE</b>			<b>2,500.00</b>			
<b>202201538601</b>						
S GALVEZ	PERDIDO		PSFMA10	11/7/22	202201538601	183-CC1 - 183-P4
S GALVEZ	GRAVIER		PSFMA10	11/7/22	202201538601	183-P4 - 188-CC4
S ROCHEBLAVE	PALMYRA		PSFMA10	11/7/22	202201538601	200-V10SS - 183-CC6
S ROCHEBLAVE	PALMYRA		PSFMA10	11/7/22	202201538601	200-P15 - 200-V10SS
GRAVIER	S GALVEZ		PSFMA10	11/7/22	202201538601	183-P3 - 183-CC5
S GALVEZ	GRAVIER		PSFMA10	11/7/22	202201538601	183-P2 - 183-P3
GRAVIER	S ROCHEBLAVE		PSFMA10	11/7/22	202201538601	183-P5 - 183-P2
S ROCHEBLAVE	GRAVIER		PSFMA10	11/7/22	202201538601	183-CC6 - 183-P5
GRAVIER	S GALVEZ		PSFMA10	11/7/22	202201538601	183-V1SS - 183-P4
S GALVEZ	GRAVIER		PSFMA10	11/7/22	202201538601	183-CC5 - 183-V1SS
S GALVEZ	CLEVELAND AV		PSFMA10	11/7/22	202201538601	200-P25 - 200-CC5
S GALVEZ	PALMYRA		PSFMA10	11/7/22	202201538601	200-CC6 - 200-P25
CLEVELAND AV	S GALVEZ		PSFMA10	11/7/22	202201538601	200-V8SS - 200-P25
CLEVELAND AV	S GALVEZ		PSFMA10	11/7/22	202201538601	200-P24 - 200-V8SS
S GALVEZ	CLEVELAND AV		PSFMA10	11/7/22	202201538601	200-P23 - 200-P24
S GALVEZ	CLEVELAND AV		PSFMA10	11/7/22	202201538601	200-P22 - 200-P23
S GALVEZ	CANAL		PSFMA10	11/7/22	202201538601	200-P21 - 200-P22
CANAL	S ROCHEBLAVE		PSFMA10	11/7/22	202201538601	200-P20 - 200-P21
S ROCHEBLAVE	CLEVELAND AV		PSFMA10	11/7/22	202201538601	200-P19 - 200-P20
S ROCHEBLAVE	CLEVELAND AV		PSFMA10	11/7/22	202201538601	200-P18 - 200-P19
S ROCHEBLAVE	CLEVELAND AV		PSFMA10	11/7/22	202201538601	200-P17 - 200-P18
S ROCHEBLAVE	CLEVELAND AV		PSFMA10	11/7/22	202201538601	200-P16 - 200-P17
S ROCHEBLAVE	PALMYRA		PSFMA10	11/7/22	202201538601	200-P26 - 200-P16
PALMYRA	S ROCHEBLAVE		PSFMA10	11/7/22	202201538601	200-SPS15 - 200-P26



# ANNUAL 2022 SEWER FORCE MAIN ALIGNMENT INSPECTION REPORT

<b>STREET</b>	<b>CROSS STREET</b>	<b>PROB. CODE</b>	<b>ACT. CODE</b>	<b>COMP. DATE</b>	<b>W.O. NO.</b>	<b>STRUCTURE NO.</b>
S ROCHEBLAVE	PALMYRA		PSFMA10	11/7/22	202201538601	200-V9SS - 200-P26
S ROCHEBLAVE	PALMYRA		PSFMA10	11/7/22	202201538601	200-P15 - 200-V9SS
PALMYRA	S ROCHEBLAVE		PSFMA10	11/7/22	202201538601	200-P12 - 200-P15
PALMYRA	S ROCHEBLAVE		PSFMA10	11/7/22	202201538601	200-V7SS - 200-P14
PALMYRA	S ROCHEBLAVE		PSFMA10	11/7/22	202201538601	200-P13 - 200-V7SS
PALMYRA	S ROCHEBLAVE		PSFMA10	11/7/22	202201538601	200-P10 - 200-P13
PALMYRA	S ROCHEBLAVE		PSFMA10	11/7/22	202201538601	200-P10 - 200-P12
PALMYRA	S ROCHEBLAVE		PSFMA10	11/7/22	202201538601	200-P11 - 200-P12
PALMYRA	S ROCHEBLAVE		PSFMA10	11/7/22	202201538601	200-SPS15 - 200-P11
PALMYRA	S ROCHEBLAVE		PSFMA10	11/7/22	202201538601	200-V6SS - 200-P10
PALMYRA	S ROCHEBLAVE		PSFMA10	11/7/22	202201538601	200-P9 - 200-V6SS
PALMYRA	S ROCHEBLAVE		PSFMA10	11/7/22	202201538601	200-P8 - 200-P9
PALMYRA	S ROCHEBLAVE		PSFMA10	11/7/22	202201538601	200-SPS15 - 200-P8
<b>TOTAL FOOTAGE</b>			<b>6,138.00</b>			
<b>202201538701</b>						
TOLEDANO	S CLAIBORNE AV		PSFMA11	10/30/22	202201538701	122-CC1 - 131-CC5
GEN TAYLOR	CLARA		PSFMA11	10/30/22	202201538701	107-SPS14 - 107-P4
GEN TAYLOR	CLARA		PSFMA11	10/30/22	202201538701	107-P4 - 107-P2
GEN TAYLOR	CLARA		PSFMA11	10/30/22	202201538701	107-P2 - 107-P1
CLARA	GEN TAYLOR		PSFMA11	10/30/22	202201538701	107-P1 - 116-CC1
<b>TOTAL FOOTAGE</b>			<b>857.00</b>			
<b>202201538801</b>						
TOLEDANO	S PRIEUR		PSFMA12	11/8/22	202201538801	131-CC1 - 132-CC4
TOLEDANO	S ROMAN		PSFMA12	11/8/22	202201538801	131-CC2 - 131-CC1
TOLEDANO	S DERBIGNY		PSFMA12	11/8/22	202201538801	131-CC4 - 131-CC3
TOLEDANO	S CLAIBORNE AV		PSFMA12	11/8/22	202201538801	131-CC5 - 131-CC4
TOLEDANO	S TONTI		PSFMA12	11/8/22	202201538801	132-CC2 - 132-CC1

# ANNUAL 2022 SEWER FORCE MAIN ALIGNMENT INSPECTION REPORT

<b>STREET</b>	<b>CROSS STREET</b>	<b>PROB. CODE</b>	<b>ACT. CODE</b>	<b>COMP. DATE</b>	<b>W.O. NO.</b>	<b>STRUCTURE NO.</b>
TOLEDANO	S GALVEZ		PSFMA12	11/8/22	202201538801	132-CC4 - 132-CC3
TOLEDANO	S DORGENOIS		PSFMA12	11/8/22	202201538801	133-CC5 - 133-P3
S DORGENOIS	TOLEDANO		PSFMA12	11/8/22	202201538801	133-P3 - 133-CC4
HOWARD AV	S DORGENOIS		PSFMA12	11/8/22	202201538801	167-P2 - 167-P1
EUPHROSINE	S DORGENOIS		PSFMA12	11/8/22	202201538801	167-P4 - 167-P3
S DORGENOIS	4TH		PSFMA12	11/8/22	202201538801	133-CC3 - 133-CC2
S DORGENOIS	ERATO		PSFMA12	11/8/22	202201538801	133-P2 - 133-P1
S DORGENOIS	CLIO PL		PSFMA12	11/8/22	202201538801	167-P5 - 167-CC1
S DORGENOIS	4TH		PSFMA12	11/8/22	202201538801	133-CC4 - 133-CC3
S DORGENOIS	ERATO		PSFMA12	11/8/22	202201538801	133-P1 - 167-P5
S DORGENOIS	EARHART BL		PSFMA12	11/8/22	202201538801	167-CC1 - 167-P4
S DORGENOIS	ERATO		PSFMA12	11/8/22	202201538801	133-V2SS - 133-P2
TOLEDANO	S ROMAN		PSFMA12	11/8/22	202201538801	131-CC3 - 131-CC2
TOLEDANO	S TONTI		PSFMA12	11/8/22	202201538801	132-CC1 - 133-CC5
TOLEDANO	S GALVEZ		PSFMA12	11/8/22	202201538801	132-CC3 - 132-CC2
S DORGENOIS	MARTIN LUTHER KING BL		PSFMA12	11/8/22	202201538801	133-CC2 - 133-CC1
S DORGENOIS	ERATO		PSFMA12	11/8/22	202201538801	133-SPS5 - 133-V2SS
S DORGENOIS	ERATO		PSFMA12	11/8/22	202201538801	133-V1SS - 133-P2
S DORGENOIS	ERATO		PSFMA12	11/8/22	202201538801	133-CC1 - 133-V1SS
S DORGENOIS	HOWARD AV		PSFMA12	11/8/22	202201538801	167-P1 - 184-CC2
S DORGENOIS	EUPHROSINE		PSFMA12	11/8/22	202201538801	167-P3 - 167-P2
<b>TOTAL FOOTAGE</b>			<b>6,786.00</b>			
<b>202201539101</b>						
S GALVEZ	BANKS		PSFMA13	10/30/22	202201539101	188-CC1 - 200-V2SS
<b>TOTAL FOOTAGE</b>			<b>299.00</b>			
<b>202201578901</b>						
PIETY	MITHRA		PSFMA7	11/2/22	202201578901	250-001 - 250-PS23

# ANNUAL 2022 SEWER FORCE MAIN ALIGNMENT INSPECTION REPORT

<b>STREET</b>	<b>CROSS STREET</b>	<b>PROB. CODE</b>	<b>ACT. CODE</b>	<b>COMP. DATE</b>	<b>W.O. NO.</b>	<b>STRUCTURE NO.</b>
MARCONI DR	FLORIDA AV		PSFMA7	11/2/22	202201578901	257-V1SS - 257-P1
HOSPITAL DR	GOLF DR		PSFMA7	11/2/22	202201578901	258-CC1 - 259-CC1
HOSPITAL DR	WISNER BL		PSFMA7	11/2/22	202201578901	259-CC1 - 259-CC2
FLORIDA AV	JUMONVILLE		PSFMA7	11/2/22	202201578901	293-P6 - 293-P2
GIBSON	FLORIDA AV		PSFMA7	11/2/22	202201578901	293-V2SS - 293-P2
FLORIDA AV	ENCAMPMENT		PSFMA7	11/2/22	202201578901	295-P1 - 293-V5SS
WISTERIA	PARKWAY DR		PSFMA7	11/2/22	202201578901	432-P2 - 432-P1
WISTERIA	PARKWAY DR		PSFMA7	11/2/22	202201578901	432-P3 - 432-P2
LILY LN	PARKWAY DR		PSFMA7	11/2/22	202201578901	432A-P1 - 432A-TP4
DWYER RD	WEST ACCESS RD		PSFMA7	11/2/22	202201578901	482-P2 - 482-P1
DWYER RD	WEST ACCESS RD		PSFMA7	11/2/22	202201578901	482-P5 - 482-P4
GENTILLY BL	CROWDER BL		PSFMA7	11/2/22	202201578901	495-CC1 - 495-P9
PARKWAY DR	ALMONASTER AV		PSFMA7	11/2/22	202201578901	495-P2 - 495-P1
PARKWAY DR	ALMONASTER AV		PSFMA7	11/2/22	202201578901	495-P3 - 495-P2
PARKWAY DR	GENTILLY BL		PSFMA7	11/2/22	202201578901	495-P9 - 495-P3
DODT AV	CHEF MENTEUR HW		PSFMA7	11/2/22	202201578901	496-P3 - 496-P1
DODT AV	CHEF MENTEUR HW		PSFMA7	11/2/22	202201578901	496-SPSDDT - 496-V2SS
DODT AV	CHEF MENTEUR HW		PSFMA7	11/2/22	202201578901	496-V2SS - 496-P3
INDUSTRIAL PK	CHEF MENTEUR HW		PSFMA7	11/2/22	202201578901	503-001 - 503-SPSIPK
INDUSTRIAL PK	CHEF MENTEUR HW		PSFMA7	11/2/22	202201578901	503-002 - 503-001
OLD GENTILLY RD	CHEF MENTEUR HW		PSFMA7	11/2/22	202201578901	503-P1 - 503-V1SS
OLD GENTILLY RD	CHEF MENTEUR HW		PSFMA7	11/2/22	202201578901	503-P2 - 503-P1
SERVITUDE	SERVITUDE		PSFMA7	11/2/22	202201578901	503-P5 - 503-P4
OLD GENTILLY RD	CHEF MENTEUR HW		PSFMA7	11/2/22	202201578901	503-V2SS - 503-P2
INDUSTRIAL PK	CHEF MENTEUR HW		PSFMA7	11/2/22	202201578901	503-V4SS - 503-P6
MORRISON RD	SHOREWOOD BL		PSFMA7	11/2/22	202201578901	508-P2 - 508-V3SS
MORRISON RD	SHOREWOOD BL		PSFMA7	11/2/22	202201578901	508-P4 - 508-P3
MORRISON RD	SHOREWOOD BL		PSFMA7	11/2/22	202201578901	508-V1SS - 508-P1

# ANNUAL 2022 SEWER FORCE MAIN ALIGNMENT INSPECTION REPORT

<b>STREET</b>	<b>CROSS STREET</b>	<b>PROB. CODE</b>	<b>ACT. CODE</b>	<b>COMP. DATE</b>	<b>W.O. NO.</b>	<b>STRUCTURE NO.</b>
MORRISON RD	SHOREWOOD BL		PSFMA7	11/2/22	202201578901	508-V3SS - 508-P1
DWYER RD	PARIS RD		PSFMA7	11/2/22	202201578901	520-V1 - 520-P1
CHEF MENTEUR HW	RECOVERY RD		PSFMA7	11/2/22	202201578901	525A-001 - 549-010
CHEF MENTEUR HW	RECOVERY RD		PSFMA7	11/2/22	202201578901	525A-002 - 525A-001
CHEF MENTEUR HW	RECOVERY RD		PSFMA7	11/2/22	202201578901	525A-003 - 525A-002
CHEF MENTEUR HW	ROUTE 68		PSFMA7	11/2/22	202201578901	525A-V1 - 525A-003
SERVITUDE	SERVITUDE		PSFMA7	11/2/22	202201578901	538-P1 - 539-P4
PARIS RD	MORRISON RD		PSFMA7	11/2/22	202201578901	539-CC1 - 539-P1
PARIS RD	SERVITUDE		PSFMA7	11/2/22	202201578901	539-P2 - 539-CC1
SERVITUDE	SERVITUDE		PSFMA7	11/2/22	202201578901	539-P3 - 539-V2
I-10	PARIS RD		PSFMA7	11/2/22	202201578901	539-V3 - 539-P3
MICHOUD BL	EXPEDITION DR		PSFMA7	11/2/22	202201578901	543-SPSOKI - 543-V1SS
MICHOUD BL	EXPEDITION DR		PSFMA7	11/2/22	202201578901	543-V1SS - 544-V1
SERVITUDE	SERVITUDE		PSFMA7	11/2/22	202201578901	544-P1 - 538-P1
TRAVELERS WAY	MICHOUD BL		PSFMA7	11/2/22	202201578901	544-V1 - 544-P2
CHEF MENTEUR HW	INDUSTRIAL PK		PSFMA7	11/2/22	202201578901	549-002 - 503-004
CHEF MENTEUR HW	INDUSTRIAL PK		PSFMA7	11/2/22	202201578901	549-003 - 549-002
CHEF MENTEUR HW	INDUSTRIAL PK		PSFMA7	11/2/22	202201578901	549-004 - 549-003
CHEF MENTEUR HW	INDUSTRIAL PK		PSFMA7	11/2/22	202201578901	549-005 - 549-004
CHEF MENTEUR HW	INDUSTRIAL PK		PSFMA7	11/2/22	202201578901	549-006 - 549-005
CHEF MENTEUR HW	INDUSTRIAL PK		PSFMA7	11/2/22	202201578901	549-007 - 549-006
CHEF MENTEUR HW	INDUSTRIAL PK		PSFMA7	11/2/22	202201578901	549-008 - 549-007
CHEF MENTEUR HW	INDUSTRIAL PK		PSFMA7	11/2/22	202201578901	549-009 - 549-008
CHEF MENTEUR HW	INDUSTRIAL PK		PSFMA7	11/2/22	202201578901	549-010 - 549-009
CHEF MENTEUR HW	SAN MARCO RD		PSFMA7	11/2/22	202201578901	561-V1 - 551-V1
PIETY	DWYER RD		PSFMA7	11/2/22	202201578901	250-P1 - 250-V1SS
PIETY	DWYER RD		PSFMA7	11/2/22	202201578901	250-V1SS - 250-001
MARCONI DR	FLORIDA AV		PSFMA7	11/2/22	202201578901	257-P1 - 258-CC1

# ANNUAL 2022 SEWER FORCE MAIN ALIGNMENT INSPECTION REPORT

<b>STREET</b>	<b>CROSS STREET</b>	<b>PROB. CODE</b>	<b>ACT. CODE</b>	<b>COMP. DATE</b>	<b>W.O. NO.</b>	<b>STRUCTURE NO.</b>
FLORIDA AV	MOSS		PSFMA7	11/2/22	202201578901	259-CC2 - 295-P1
JOURDAN RD	DWYER RD		PSFMA7	11/2/22	202201578901	421-V1SS - 421-P2
JOURDAN RD	DWYER RD		PSFMA7	11/2/22	202201578901	421-P2 - 421-P3
MORRISON RD	PARIS RD		PSFMA7	11/2/22	202201578901	539-P1 - 539-V4SS
JOURDAN RD	DWYER RD		PSFMA7	11/2/22	202201578901	421-P3 - 249-P1
FRANCE RD	DWYER RD		PSFMA7	11/2/22	202201578901	251-P1 - 250-P1
SATURN BL	OLD GENTILLY RD		PSFMA7	11/2/22	202201578901	502-P203 - 502-V7SS
OLD GENTILLY RD	CHEF MENTEUR HW		PSFMA7	11/2/22	202201578901	503-P3 - 503-V2SS
L&N RAILROAD	MICHOUD BL		PSFMA7	11/2/22	202201578901	502-V7SS - 502-V8SS
INDUSTRIAL PK	CHEF MENTEUR HW		PSFMA7	11/2/22	202201578901	503-SPSIPK - 503-V4SS
DWYER RD	WEST ACCESS RD		PSFMA7	11/2/22	202201578901	482-P4 - 482-P3
CHEF MENTEUR HW	PARIS RD		PSFMA7	11/2/22	202201578901	483-P1 - 482-P5
PARKWAY DR	ALMONASTER AV		PSFMA7	11/2/22	202201578901	495-P1 - 432-P3
MICHOUD BL	CHEF MENTEUR HW		PSFMA7	11/2/22	202201578901	500-P1 - 500-P2
SERVITUDE	SERVITUDE		PSFMA7	11/2/22	202201578901	503-P6 - 503-P5
MORRISON RD	SHOREWOOD BL		PSFMA7	11/2/22	202201578901	508-P3 - 508-P2
TRAVELERS WAY	MICHOUD BL		PSFMA7	11/2/22	202201578901	544-P2 - 544-P1
FRANCE RD	DWYER RD		PSFMA7	11/2/22	202201578901	249-P1 - 251-P1
CHEF MENTEUR HW	MICHOUD BL		PSFMA7	11/2/22	202201578901	484-P1 - 483-P1
FLORIDA AV	JUMONVILLE		PSFMA7	11/2/22	202201578901	293-V5SS - 293-P6
OLD GENTILLY RD	CHEF MENTEUR HW		PSFMA7	11/2/22	202201578901	503-V3SS - 503-P3
PARIS RD	SERVITUDE		PSFMA7	11/2/22	202201578901	539-V2 - 539-P2
MORRISON RD	PARIS RD		PSFMA7	11/2/22	202201578901	539-V4SS - 508-P4
L&N RAILROAD	MICHOUD BL		PSFMA7	11/2/22	202201578901	501-V1 - 502-P203
MICHOUD BL	CHEF MENTEUR HW		PSFMA7	11/2/22	202201578901	500-SPSMIC - 500-P1
L&N RAILROAD	MICHOUD BL		PSFMA7	11/2/22	202201578901	501-P1 - 501-V1
OLD GENTILLY RD	CHEF MENTEUR HW		PSFMA7	11/2/22	202201578901	503-P4 - 503-V3SS
SERVITUDE	SERVITUDE		PSFMA7	11/2/22	202201578901	539-P4 - 539-V3

# ANNUAL 2022 SEWER FORCE MAIN ALIGNMENT INSPECTION REPORT

<b>STREET</b>	<b>CROSS STREET</b>	<b>PROB. CODE</b>	<b>ACT. CODE</b>	<b>COMP. DATE</b>	<b>W.O. NO.</b>	<b>STRUCTURE NO.</b>
CHEF MENTEUR HW	SERVITUDE		PSFMA7	11/2/22	202201578901	561-P1 - 561-V1
CHEF MENTEUR HW	RECOVERY RD		PSFMA7	11/2/22	202201578901	525A-CC1 - 525A-V1
OLD GENTILLY RD	DODT AV		PSFMA7	11/2/22	202201578901	496-P1 - 495-CC1
CHEF MENTEUR HW	HWY 11		PSFMA7	11/2/22	202201578901	551-V1 - 525A-CC1
OLD SPANISH TRAIL	SAN MARCO RD		PSFMA7	11/2/22	202201578901	560-PS2 - 561-P1
WISTERIA	SERVITUDE		PSFMA7	11/2/22	202201578901	432-P1 - 432-V2SD
WISTERIA	SERVITUDE		PSFMA7	11/2/22	202201578901	432-V1SS - 432A-P1
WISTERIA	SERVITUDE		PSFMA7	11/2/22	202201578901	432-V2SD - 432-V1SS
BULLARD AV	DWYER RD		PSFMA7	11/2/22	202201578901	482-V1SS - 482-P1
DWYER RD	WEST ACCESS RD		PSFMA7	11/2/22	202201578901	482-V3SS - 482-P2
DWYER RD	WEST ACCESS RD		PSFMA7	11/2/22	202201578901	482-V4SS - 482-P2
DWYER RD	WEST ACCESS RD		PSFMA7	11/2/22	202201578901	482-P3 - 482-V3SS
DWYER RD	PARIS RD		PSFMA7	11/2/22	202201578901	520-P1 - 482-V4SS
<b>TOTAL FOOTAGE</b>			<b>85,985.00</b>			
<b>TOTAL LENGTH</b>			<b>396,735.00</b>			

# NATIONAL CORROSION SERVICE, INC.

George E. Mouldoux, Jr.  
President

2210 Jefferson Avenue  
New Orleans, LA 70115-6461  
Phone (504) 891-4711  
(800) 767-7927  
FAX (504) 895-6351

November 7, 2022

Mr. Ronjae Taylor  
Sewage & Water Board of New Orleans  
Electrical Engineering Department  
8800 S. Claiborne Avenue  
New Orleans, Louisiana 70118

Subject: 2022 Cathodic Protection Inspection Services

Dear Mr. Taylor,

On October 27, 28 & 31, 2022, National Corrosion Service, Inc. performed the subject services for the Sewage & Water Board of New Orleans. As directed by Mr. Ronjae Taylor, fifty-four (54) sites were inspected. These sites included rectifier/groundbed locations, pipeline test points, underground storage fuel tanks, pumping station discharges and water towers. The inspection results including data obtained, condition, and recommended remedial action is itemized below.

1. Test Points - Carrollton Water Plant Gas Turbine Generator System: See Dwg. M-004  
8800 S. Claiborne Avenue, New Orleans, La.  
Three (3) test points surrounding perimeter of system in rear of plant.

Location	Neg. Vdc	mA output	Time & Temp
Test Point Front	-1.510	40	8:10 am - 57°
Test Point Side	-1.070	20	
Test Point Rear	construction	-----	

All test points easily accessible and in good condition except Test Point Rear which was covered with a mound of gravel during the recent construction and is not able to be located. This area should be scraped with an excavator to find the test station and tested for proper operation or a new test station installed.

2. Test Point - 12" gas supply at Entergy Yard

Location	Neg. Vdc	Time & Temp
12" Riser Pipe	-0.420	8:44 am - 58°

3. Sycamore St. Water Tower  
Rectifier mounted within Tower.

Volts	Amps	Neg. Lead Potential	Time & Temp
5.29	3.25	-0.899 vdc	8:55 am - 58°

4. Claiborne Water Tower  
Rectifier mounted within Tower

Volts	Amps	Neg. Lead Potential	Time & Temp
2.31	5.9	-0.898 vdc	9:08 am - 59°

5. Test Point - Carrollton Water Plant Gas Line: See Dwgs. 4699-P13A.  
Rear wall of Power House moved from back of Central Control  
8800 S. Claiborne Avenue

Location	Pipe (Neg. Vdc)	Building Neg. Vdc)
8" Gas Line Riser	N/A	N/A
Time - 9:02 am, Temp - 59°		

Test point could not be accessed due to extreme water flooding. These potentials were taken from the pipe.

6. Rectifier - Carrollton Water Plant: Two (2) 60" Raw Water Mains.  
See Dwgs. 4699-P13A and -P13B.  
8800 S. Claiborne Ave., New Orleans, La.  
Rectifier located on West wall of Hamilton Substation.

Volts	Amps	Neg. Lead Potential	Time & Temp
0.0	0.0	N/A	9:10 am - 60°

Anode Junction Box (20a = 50mv shunt)

Anode No.	Amp Output
1	0.00
2	0.00
3	0.00
4	0.00
5	0.00
6	0.00
7	0.00
8	0.00

**RECTIFIER IS MISSING. THERE IS NO RECTIFIER ASSEMBLY IN THE CABINET.**

7. Test Point - Carrollton Water Plant 2-60" Raw Water Influent Mains: See Dwgs. 4699-P13B.  
Test Point #1: Venturi manhole inside storage yard of property at 109 Industrial Avenue, Jefferson, La., Perrier Party Rentals, at intersection with River Road.  
**TEST BOTH PIPELINE TO SOIL POTENTIAL AND INTEGRITY OF THE INSULATED JOINT.**

Structure	Potential - Neg. vdc	Time & Temp
East 60" Raw Water Main	-0.580	9:27 am - 61°
West 60" Raw Water Main	-0.570	

**LOW POTENTIALS!** All four (4) insulated flanges have bonding wires. The flanges are not insulated. The inlet and outlet stub outs in the pit exhibit severe external corrosion and are showing signs of leaks. These low potentials are the result of the faulty rectifier. See no. 3 above.



8. Rectifier - Earhart Blvd @ South Galvez. See Dwg. 4699-P9.  
3380 Earhart Blvd  
42" Water Main  
Rectifier operating normal.

Volts	Amps	Neg. Lead Potential	Time & Temp
3.49	6.60	-1.950 vdc	10:00 am - 65°

Anode Junction Box (20a = 50mv shunt)

Anode No.	Amp Output
1	0.52
2	0.40
3	0.30
4	0.44
5	0.00
6	0.36
7	0.60
8	0.60

Rectifier/Anode Junction Box are in good condition and operating properly.

9. Test Point in median on Earhart Blvd. at S. Dupre St.  
Test Point buried 6" deep. Located magnetically. Needs to be excavated and raised to grade. Two white wires coiled in test point box.

White Wire	-1.950 vdc	Time & Temp
White Wire	-0.760 vdc	10:49 am - 64°

10. Test Point on median on S. Galvez St. at Earhart Blvd.  
Test Point buried 4" deep. Located magnetically. Needs to be excavated and raised to grade. Test board in test point box with a black wire, black/white wire and white wire terminals.

Black Wire (Electrode)	-0.000 vdc	Time & Temp
Black/White Wire (Anode)	-1.950 vdc	10:00 am - 65°
White Wire (Pipe)	-1.950 vdc	

11. Test Point in median on Earhart Blvd at S. Claiborne Ave.  
Test Point buried 8" deep and at angle. Located magnetically.  
Needs to be excavated and raised to grade. Two white wires coiled in test point box.

White Wire	-1.940 vdc	Time & Temp
White Wire with Red Paint	-1.540 vdc	11:25 am - 67°

12. Test Point - South Galvez Street 42" Sewer: See Dwg. 4699-P1.  
 Test Point #1: Valve operating nut located in Sewer Manhole in the median, across from 301 S. Galvez St.; curb and access cover painted green. Reading taken with Extension Rod to top of valve nut.

Extension rod on top of valve nut	- 0.520 vdc
Time - 11:29 am, Temp - 68°	

13. Test Point - 72" Sewer Force Main from Station A to East Bank Sewage Treatment Plant:

Test Point #1: Insulated joint test leads located in cable test box with international orange cover in median of St. Ann Street behind Station A. See Dwg. 4699-P11.

TEST BOTH PIPELINE TO SOIL POTENTIAL AND INTEGRITY OF THE INSULATED JOINT.

White Wire	-1.020 vdc
White Wire	-0.805 vdc
Black/White Wire	-1.100 vdc
Black/White Wire	-0.933 vdc
Time - 11:58 am, Temp - 68°	

14. Rectifier - Station A: 72" Sewer Force Main. See Dwg. 4699-P11.  
 1321 Orleans Ave., New Orleans, La. (Behind Municipal Auditorium).  
 Rectifier mounted on wall in Parking Area to rear of station facing St. Ann Street.

Volts	Amps	Neg. Lead Potential	Time & Temp
3.78	4.86	-1.750 vdc	12:15 pm - 69°

Anode Junction Box (10a = 50mv shunt) setting CA-F3.

Anode No.	Amp Output
1	0.20
2	0.20
3	0.07
4	0.14
5	0.04
6	0.07
7	0.12
8	0.17

Rectifier/Anode Junction Box are in good condition and operating properly.

15. Test Point - Elysian Fields 36" Water Main: See Dwg. 4699-P8:  
 Test Point #1: Insulated joint test leads located in cable test box on median of Elysian Fields at Royal Street, north of the intersection, cover painted international orange.  
 TEST BOTH PIPELINE TO SOIL POTENTIAL AND INTEGRITY OF THE INSULATED JOINT.  
 2 black wires - One wire has 1 score and the other has 2 scores.

Black wire w/ 1 score	-0.520 vdc
Black wire w/ 2 scores	-0.930 vdc
Time - 12:39 pm, Temp - 70°	

16. Test Point - Elysian Fields 36" Water Main: See Dwg. 4699-P8:  
 Test Point #2: Insulated joint test leads located in cable test box on Elysian Fields at Claiborne Avenue, north of the intersection, cover painted international orange.  
 TEST BOTH PIPELINE TO SOIL POTENTIAL AND INTEGRITY OF THE INSULATED JOINT.  
 2 black wires - One wire is long the other is short.

Black wire long	-1.000 vdc
Black wire short	-0.610 vdc
Time - 12:54 pm, Temp - 70°	

17. Rectifier - Elysian Fields @ North Roman Street. See Dwg. 4699-P8.  
 36" water main  
 Rectifier mounted on pole in median

Volts	Amps	Neg. Lead Potential	Time& Temp
5.28	16.8	-1.300 vdc	7:15 am - 57°

Anode Junction Box (10a = 50mv shunt)

Anode No.	Amp Output
1	3.80
2	2.76
3	3.44
4	0.00
5	3.86
6	2.96
7	3.10
8	4.33

Rectifier is in good condition and operating properly. Anode Junction Box is exhibiting extreme corrosion and requires repair. There is an unusual odor when J Box is opened. Suspect hydrogen gas due to clogged deep well vent pipe that is causing the corrosion.

18. Test Point - Drainage Station #3 **STRONG SEWAGE SMELL PIPE CORRODED IN CANAL**

54" Force Main---Test Point No. 1. See Dwgs. 4699-P1.  
Florida Blvd Canal Wall at East Wall of Broad Street

Blue Wire	-0.365
Red Wire	-0.619
Yellow Wire	-0.620
Time - 8:03 am, Temp - 59°	

LOW POTENTIALS! This test station is associated with the Rectifier at Duels and Florida. See item 19 below.

19. Rectifier - Duels Street @ Florida Blvd. See Dwg. 4699-P3.  
54" Sewer Force Mains

Volts	Amps	Neg. Lead Potential	Time & Temp
12.6	17.6	- 0.960 vdc	8:13 am - 60°

Anode Junction Box (20a = 50mv shunt)

Anode No.	Amp Output
1	1.84
2	2.80
3	2.12
4	2.24
5	2.00
6	2.52
7	0.00
8	3.75

Rectifier/Anode Junction Box are in good condition and operating properly. The rectifier was adjusted to the maximum designed output level.

20. Test Point - 72" Sewer Force Main from Station A to East Bank Sewage Treatment Plant:

Test Point #2: Pipeline test leads at marker post below "Danger - S&WB Buried Cable" sign at Peoples Avenue Near Florida Blvd. and Railroad Tracks. See Dwg. 4699-P12. (GONE) Readings taken at pump house.

36" CI at London Ave Canal X	No Access	Time & Temp
48" at London Ave Canal X	-0.680 vdc	8:35 am - 61°
60" Steel at London Ave Canal X	-0.610 vdc	

LOW POTENTIALS! The local rectifier is removed due to construction. See 21 below.

21. Rectifier - Florida Station D, See Dwg. 4699-P12.  
 2800 Florida Blvd  
 54" & 72" Sewer Force Mains  
 Rectifier located on pole adjacent to Peoples Ave Canal  
 Rectifier, anode junction box, pole and service entrance equipment all removed for SELA 26-4 construction project. Wires buried and equipment stored by contractor for future re-installation.

22. Test Point - Central Yard Diesel Fuel Tank: See Dwg. 4699-P17.  
 2900 Peoples Avenue, New Orleans, La.  
 Enter Plant through Peoples Avenue gate.  
 Two wire test station with shunt.

Anode	-1.660 vdc	Time & Temp
Tank	-1.660 vdc	9:01 am - 63°
Shunt	10 mA	

23. Test Point - Central Yard Gas Line: See Dwg. 4699-P17.  
 2911 Eads Street  
 Rear plant gate on Eads and Industry Street

Anode - 2 black wires	-1.160 vdc	Time & Temp
Pipe - 1 white/1 black	-1.160 vdc	9:11 am - 63°
Electrode - black wire	-0.000 vdc	
Shunt4	30 mA	

24. Test Point - Dwyer Road Pipelines Test Point No. 1. See Dwgs. (Ask for location).  
 30 " Sewer, 50 " Water & 36 " Water  
 5301 France Road

White wire	-0.560 vdc	Time & Temp
White wire	-0.550 vdc	9:22 am - 63°
Black wire - Electrode	-0.010 vdc	

See 25 below

25. Rectifier - Sewer Station 23: Dwyer Road 30" Sewer and 50" Water Main. See Dwg. 4699-P9.  
 4500 Mithra St., New Orleans, La.  
 Rectifier mounted outdoors on left wall of station.  
 Key # AS-Master provided by S&WB Engineer for gate and station access.

Volts	Amps	Neg. Lead Potential	Time & Temp
8.66	18.1	-0.800 vdc	9:35 am - 66°

Anode Junction Box (20a = 50mv shunt)

Anode No.	Amp Output
1	0.00
2	0.00
3	18.1

4	0.00
5	0.00
6	0.10
7	0.00
8	0.00

Rectifier/Anode Junction Box are in good condition and operating properly. The Neg. Lead Potential is below the minimum standards for adequate cathodic protection. The rectifier was adjusted to increase the pipe-to-soil potentials in the area of influence of this rectifier. The deep well anode groundbed has reached it's usefull life and requires replacement.

26. Patterson Generating Plant at Dwyer and Jourdan Road  
See Dwg. 4699-P16A.  
Dwyer 30" Sewer & 50" Water

Volts	Amps	Neg. Lead Potential	Time & Temp
4.18	19.1	-1.050 vdc	9:42 am - 66°

Anode Junction Box (10a = 50mv shunt). Tap = C1/F4, Max = C3/F6

Anode No.	Amp Output
1	2.12
2	2.10
3	2.34
4	2.44
5	2.50
6	2.68
7	2.86
8	2.54

Rectifier/Anode Junction Box are in good condition and operating properly. Junction Box is starting to show signs of corrosion. Suspect hydrogen gas from the deep well is not being vented due to a clogged vent.

27. Test Point - Dwyer Road Pipelines Test Point No. 2. See Dwg. 4699-P16A.  
30 " Sewer, 50 " Water & 36 " Water  
Dwyer and Jourdan Road  
3 wires - 2 white and 1 black

White wire	-0.550 vdc	Time & Temp
Black wire - Electrode	-0.000 vdc	10:32 am - 67°
White wire	-0.550 vdc	

Additional Troubleshooting is required to identify the cause(s) of this deficiency.

28. Rectifier - Wilson Street Sewer Station. See Dwgs. 4699-P5.  
7709 Wilson St. @ Dwyer Road  
30 inch Diameter Sewer Force Main

Volts	Amps	Neg. Lead Potential	Time & Temp
12.62	22.7	-5.220 vdc	11:02 am - 70°

Anode Junction Box (10a = 50mv shunt)

Anode No.	Amp Output
1	1.30
2	2.66
3	1.80
4	2.76
5	3.00
6	3.10
7	1.60
8	2.46

Rectifier/Anode Junction Box are in good condition and operating properly.

29. Rectifier - Cerise Street Sewer Station: 30" Dwyer Road Sewer Force Main  
See Dwg. 4699-P5.  
5001 Cerise Avenue at Dwyer Rd., New Orleans, La.  
Rectifier mounted outdoors on Dwyer Road Side of Station. Key # AS-Master  
provided by S&WB Engineer for gate and station access.

Volts	Amps	Neg. Lead Potential	Time & Temp
4.56	10.9	-1.870 vdc	11:22 am - 70°

Anode Junction Box (20a = 50mv shunt)

Anode No.	Amp Output
1	1.72
2	1.76
3	1.08
4	1.68
5	0.00
6	1.32
7	2.24
8	1.04

Rectifier/Anode Junction Box are in good condition and operating properly.

30. Rectifier - Gentilly Oaks Sewer Station: 36" Dwyer Road Water Main. See Dwg. 4699-P6.  
 5000 Papania Dr., New Orleans, La.  
 Rectifier mounted on rear wall of Station.  
 Key # AS-Master provided by S&WB Engineer for gate and station access.

Volts	Amps	Neg. Lead Potential	Time & Temp
4.13	4.54	-2.290 vdc	11:50 am - 68°

Anode Junction Box (10a = 50mv shunt)

Anode No.	Amp Output
1	0.58
2	0.58
3	0.40
4	0.74
5	0.54
6	0.14
7	0.92
8	0.50

Rectifier/Anode Junction Box are in good condition and operating properly except the ammeter circuit. There is a 50 mv = 25 amps meter installed associated with a 50 mv = 10 amps shunt. Need to replace the shunt to a 50 mv = 25 amp shunt for the ammeter to read accurately.

31. Rectifier - Burke Street Sewer Station. See Dwg. 4699-P4. (new station)  
 9000 Morrison Road  
 42 inch Morrison Rd. Sewer Force Main

Volts	Amps	Neg. Lead Potential	Time & Temp
1.39	7.20	-1.260 vdc	12:30 pm - 71°

Anode Junction Box (20a = 50mv shunt)

Anode No.	Amp Output
1	0.92
2	1.52
3	0.48
4	0.48
5	0.44
6	1.44
7	0.56
8	1.00

This rectifier was found to be wired incorrectly - negative lead to the groundbed and positive lead to the pipeline causing the pipeline to corrode in favor of the groundbed. The rectifier was rewired and is working properly. Rectifier/Anode



Junction Box are in good condition and operating properly.

32. Test Point - Morrison Road 42" Sewer:  
 Test point #1: Corporation cock fitting located on pipeline crossing at intersection of Morrison Road and Benson Canal, marked by international orange paint on exposed fitting, roughly 2 blocks East of Crowder Road and on North side of Morrison Road Bridge.

Corporation cock fitting	-0.950	Time & Temp	1:02 pm - 71°
--------------------------	--------	-------------	---------------

Anode ground bed is operating properly

33. Rectifier - Algiers Water Tower. See Dwg. 4699-P15.  
 Intersection of Carver and Casimire Streets, New Orleans (Algiers, La).  
 Call operator at Algiers Water Plant at 585-2406 to announce intent to inspect as tower entry is remotely annunciated. Key #SC-2 provided by S&WB Engineer.

Bowl	6.70 volts	0 amps	Time & Temp
Riser	6.70 volts	0 amps	1:41 pm - 72°
Reference 1	-0.460 vdc		
Reference 2	-0.460 vdc		

The auto-potential circuits are not operating properly. This rectifier requires troubleshooting and repair.

34. Test Point - Algiers 48-inch Sewer Force Main. See Dwgs (Ask for location).  
 Maumus Drive and Mansfield Drive  
 3 wire test point, no shunt, 18" off bollard pipe, **DANGER - WASPS**

Pipe	-0.800 vdc	Time & Temp	8:45 am - 67°
Pipe	-0.800 vdc		
Electrode	-0.330 vdc		

35. Test Point - Westbank Treatment Plant, treated Sewage Discharge: See Dwg. 4699-P1.  
 Highway 406 at Mississippi River, Algiers Lower Coast.

Pipe at river	-0.970 vdc	Time & Temp	9:02 am - 68°
---------------	------------	-------------	---------------

36. Rectifier - West Bank Sewage Treatment Plant: 48" In-fluent and 48" Treated Discharge.  
 See Dwg. 4699-P11.  
 3501 East Canal St., New Orleans (Algiers Lower Coast), La.  
 Rectifier located on exterior wall of Effluent Pumping Station. **DANGER - WASPS**

Volts	Amps	Neg. Lead Potential	Time & Temp
3.98	10.32	-1.280 vdc	9:10 am - 68°

Anode Junction Box (20a = 50mv shunt). Taps set at CA/F5

Anode No.	Amp Output
1	1.40
2	0.08
3	1.88

4	0.56
5	1.76
6	1.52
7	1.72
8	1.44

Rectifier/Anode Junction Box are in good condition and operating properly.

**Little Fink Test Post - upper wire = -1.010 vdc, lower wire = -1.140 vdc**

37. Rectifier - Gen. DeGaulle & Holiday Dr.: 48" Sewer Force Main. See Dwg. 4699-P5. New Orleans (Algiers), La.  
Rectifier mounted on pole in median.

Volts	Amps	Neg. Lead Potential	Time & Temp
6.06	5.96	-1.140	9:20 am - 68°

Anode Junction Box (20a = 50mv shunt)

Anode No.	Amp Output
1	5.80
2	0.00
3	0.00
4	0.00
5	0.00
6	0.00
7	0.00
8	0.00

Rectifier/Anode Junction Box are in good condition except for the circuit breaker switch on the panel board. Groundbed depleted need new deep well anode groundbed.

38. Rectifier - Gen. DeGaulle & Mercedes Dr.: 36" Water Main. See Dwg. 4699-P4. New Orleans (Algiers), La.  
Rectifier mounted on pole in median.

Volts	Amps	Neg. Lead Potential	Time & Temp
0.0	0.0	N/A	9:30 am - 69°

Anode Junction Box (20a = 50mv shunt)

Anode No.	Amp Output
1	0.00
2	0.00
3	0.00
4	0.00

5	0.00
6	0.00
7	0.00
8	0.00

Anode Junction Box is in good condition. The rectifier is not operating due to a faulty transformer and rectifier assembly. This rectifier needs to be replaced. The negative header was tested and is not electrically continuous to the 36" water main. It is recommended that the electrical discontinuity be located and bonded.

39. Test Point - Algiers 36-inch water Main. See Dwg. 4699-P1.  
1801 Mercedes and Magellan Street

Anodes, 2 wires on shunt	-0.660 vdc
Pipe, 1 wire on shunt	-0.660 vdc
Pipe, White wire	-0.640 vdc
Electrode, Black wire	-0.037 vdc
Shunt	230mA
Time - 9:35 am - Temp - 69°	

These low potentials are likely associated with the electrical discontinuity at the rectifier at Gen. DeGaulle & Mercedes Dr. It is recommended the rectifier be repaired and this location re-tested.

40. Test Point - New Orleans East at Delery & Mississippi River. See Dwgs. (Ask for location).  
30 inch Diameter Sewer Force Main  
Jackson Barracks

Anodes, 2 wires on shunt	-0.990 vdc	Time & Temp
Pipe, 1 wire on shunt	-1.020 vdc	9:55 am - 70°
Electrode, Black wire	-0.040 vdc	
Shunt	20 mA	

41. Rectifier - East Bank Sewage Treatment Plant. See Dwg. 4699-P2.  
6501 Florida Blvd  
54" & 72" Sewer Force Mains

Volts	Amps	Neg. Lead Potential	Time & Temp
6.3	23.5	-0.950 vdc	10:03 am - 70°

Rectifier is operating properly.

42. Rectifier - Benton & Florida Blvd. See Dwg. 4699-P3.  
 5924 1/2 Florida Blvd - Off Road in woods.  
 54" & 72" Sewer Force Mains  
 Rectifier mounted on pole

Volts	Amps	Neg. Lead Potential	Time & Temp
3.07	9.40	-0.930 vdc	10:13 am - 70°

Anode Junction Box (10a = 50mv shunt)

Anode No.	Amp Output
1	1.06
2	1.92
3	0.60
4	0.78
5	1.76
6	0.96
7	1.50
8	0.76

Rectifier/Anode Junction Box are in good condition.

43. Rectifier - Drainage Station No. 5. See Dwg. 4699-P7.  
 4841 Florida Ave  
 48" Water, 54" & 72" Sewer FM  
 Rectifier mounted on pole

Volts	Amps	Neg. Lead Potential	Time & Temp
6.12	6.05	-0.815 vdc	11:13 am - 72°

Anode Junction Box (10a = 50mv shunt)

Anode No.	Amp Output
1	0.00
2	0.00
3	0.00
4	0.00
5	0.00
6	6.04
7	0.00
8	0.00

Rectifier/Anode Junction Box are in good condition. The deep well groundbed is depleted and requires replacement.

44. Test Point - 54" Force Main---Test Point No. 2. See Dwgs. (Ask for location).  
Above Grade Crossing of Florida Canal, France Road and Florida Blvd  
No wires in test box.  
It is recommended that this test box be re-installed. Army Corp of Engineers has worked in this location. Need to review drawings of work done in this area. Possibly the test station was removed.

45. Test Point, Fuel Tank - Drainage Station 19 Diesel Fuel Tanks (2): (Ask for location)  
4250 Florida Blvd, off France Road, New Orleans, LA.

Sump Pump #1	-0.900 vdc	Time & Temp
Sump Pump #2	-1.500 vdc	11:32 am - 72°

No electrolyte for cathodic protection to operate. These diesel spill pits are typically dry. There is a 17# magnesium anode visible in each of the pits but there is no electrolyte (water or soil) surrounding the anodes in the pits for the galvanic cathodic protection system to operate. The pits can be filled with water above the anodes or anodes can be installed in the soil next to the pits to be in contact with the electrolyte for the galvanic cathodic protection system to operate.

46. Rectifier - Chickasaw Sewer Station. See Dwgs. 4699-P6.  
3841 Metropolitan Street  
30" Water, 30" & 50" Sewer FM  
Rectifier located outdoors

Volts	Amps	Neg. Lead Potential	Time & Temp
4.22	5.60	-2.790 vdc	11:52 am - 72°

Anode Junction Box (20a = 50mv shunt), Taps set at C1/F3.

Anode No.	Amp Output
1	0.72
2	0.72
3	0.64
4	0.72
5	0.68
6	0.64
7	0.72
8	0.64

Rectifier/Anode Junction Box are in good condition.

47. Rectifier - Almonaster and Jourdan Road: 48" Water Main. See Dwg. 4699-P2. Intersection of Almonaster and Jourdan Ave., New Orleans, La. Rectifier mounted on pole at Intersection.

Volts	Amps	Neg. Lead Potential	Time & Temp
0	0	N/A	Did not visit

Anode Junction Box (.001 ohm shunt). Taps set at CA/F5

Anode No.	Amp Output
1	0.00
2	0.00
3	0.00
4	0.00
5	0.00
6	0.00
7	0.00
8	0.00

Anode Junction Box is in good condition. The rectifier transformer secondary output fuse faulty. Inspected rectifier components and discovered faulty silicon rectifier assembly. Additionally the rectifier fine selector switch requires replacement. It is recommended that this rectifier be replaced.

48. Test Point - Almonaster/Michoud (AMID) Drainage Station. See Dwg. 4699-P16B. 6300 Intracoastal Waterway, East of Jourdan Road

West Pipe @ waters edge	-0.550 vdc	Time & Temp
East Pipe @ waters edge	-0.560 vdc	12:30 pm - 73°

Low Potentials at this location. It is recommended that additional anodes be installed.

49. Test Point - Elaine Street Drainage Station. See Dwg. 4699-P16B. 3100 Elaine Street West side at Intracoastal Waterway

West Pipe @ waters edge	-0.564 vdc	Time & Temp
East Pipe @ waters edge	-0.564 vdc	12:40 pm - 73°

Low Potentials at this location. It is recommended that additional anodes be installed.

50. Test Point - Grant Street Drainage Station. See Dwgs. 4699-P16B. 3100 Grant Street Intracoastal Waterway at end of Grant Street, off Almonaster Blvd 6300 Intracoastal Waterway, East of Jourdan Road

West Pipe @ waters edge	-0.660 vdc	Time & Temp
East Pipe @ waters edge	-0.720 vdc	1:09 pm - 75°

Low Potential at this location. It is recommended that additional anodes be installed.

51. Test Point - Drainage Station 15 Discharge. See Dwg. 4699-P16B.  
Maxent Canal at Intracoastal Waterway off Industrial Parkway

3 Discharge Pipes @ waters edge	-0.660 vdc	Time & Temp = 2:05 pm - 73°
---------------------------------	------------	--------------------------------

Low Potential at this location. It is recommended that additional anodes be installed.

52. Test Point, Fuel Tank - Drainage Station 15 Diesel Fuel Tank: See Dwg. 4699-P16A.  
Maxent Canal at Intracoastal Waterway, off Industrial Parkway, New Orleans, LA.  
Call Operator at 942-3954 to gain access through roadway gate.

Fuel Tank	-1.170 vdc	Time & Temp = 1:59 pm - 73°
-----------	------------	--------------------------------

53. New Orleans East Water Tower. See Dwgs. 4699-P14A and -P14B.  
15301 Chef Menteur Highway, New Orleans, La. (East of Industrial Parkway)  
Rectifier mounted within Pump Building.  
Key # PS16 provided by S&WB Engineer for gate and building.  
No access. Need Key # SP9 or #EL4B for gate entry.

Volts	Amps	Neg. Lead Potential	Time & Temp
4.29	5.7	Ref 1 -0.86, Ref 2 -1.10	12:52 pm - 73°

54. Test Point - Dwyer Road Pipelines Test Point No. 3. See Dwg. 4699-P16A.  
30 " Sewer, 50 " Water & 36 " Water  
Chef Menteur Highway and I-510

Anodes, #8 Black Wire	-1.137 vdc
Pipe, 1 wire on shunt	-1.134 vdc
Pipe, White wire	-1.132 vdc
Electrode, Black wire	-0.226 vdc
Shunt	270 mA
Time - 2:35 pm, Temp - 75°	

Summary of findings:

The above data indicates that numerous locations are not receiving adequate cathodic protection current. This is due to several rectifiers not operating, depleted rectifier groundbeds, and depleted sacrificial anodes. This is the apparent cause of most of the low pipe-to-soil potentials. There were no apparent shorted insulated joints, but once the rectifiers are repaired and operating properly additional troubleshooting may reveal some.

To correct these deficiencies it is recommended that:

1. Immediately the deficient impressed current rectifier/groundbed systems be repaired and all rectifiers be adjusted for proper current output;
2. Once the rectifiers are operating properly a resurvey be performed to identify the sacrificial anode locations that require replacement and new sacrificial anodes be installed at test stations to provide adequate levels of cathodic protection to the associated underground/under water structures.

It has been a pleasure to perform this service for you. If you have any questions or desire any additional assistance please do not hesitate to contact this office.

Yours very truly,

**NATIONAL CORROSION SERVICE, INC,**

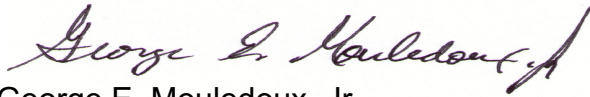

George E. Mouledoux, Jr.

GEMJr/mmm



# Population Baselines and Forecast Scenarios of Sewerage Water Board Basins (East Bank), 2025-2040

Updated February 4, 2023

	Carrollton	CBD	Gentilly	Lakeview	Mid-City	New Orleans East	Ninth Ward	South Shore	Uptown	Eastbank Total
<b>Baseline Population</b>										
1990 Census	55,004	33,040	46,535	42,412	60,130	45,106	56,484	46,014	55,506	440,231
2000 Census	50,643	29,748	41,780	41,677	62,198	46,953	51,258	49,410	54,225	427,892
2010 Census	39,281	24,816	27,463	26,235	42,697	29,199	23,389	35,109	42,855	291,044
2020 Census	43,574	27,184	34,675	36,597	43,607	34,404	28,128	40,134	45,039	333,342
<b>Population Projections</b>										
2025 Forecast	44,425	29,348	34,457	34,089	39,506	39,314	26,301	43,393	47,404	338,237
2030 Forecast	45,712	30,776	36,476	34,959	41,305	41,072	25,868	46,289	49,730	352,186
2035 Forecast	46,997	32,243	38,577	35,827	43,134	42,862	25,531	49,345	52,113	366,627
2040 Forecast	48,280	33,751	40,766	36,693	44,994	44,686	25,279	52,573	54,555	381,577

## SOURCES AND METHODOLOGY

### *Baseline Population:*

The basin-level population counts are based on the 2000, 2010, and 2020 Census, as well as 2021 ACS 5-year data. The data was collected in census block groups and intersected with basin geographies. The basin-specific model used the assumption that population is uniformly distributed within each census block group.

### *Population Forecast:*

Population projections are based on an average of a lower growth limit and an upper growth limit. The upper limit is based on a statistical curve fitted to the population of each drainage basin from 2010-2021. The lower limit population projection is based on the nexus of housing supply and demographic trends, utilizing household size, housing unit growth, and occupancy level from 2010-2021 using Census and ACS 5-year data. Both models made the following assumptions: population is uniformly distributed within each census block group, the proportion of city population in each basin will remain constant based on 2020 data, and future occupancy rates for each basin will remain constant based on the 2021 occupancy rate. The final projection is an average between the high-growth and low-growth scenarios.

# Appendix 30

## Green Infrastructure

---

**January 29 – Community Resource and Vaccine Fair** One (1) member of EAD staff participated in the Community Resource and Vaccine Fair hosted by the City of New Orleans Mosquito, Termite and Rodent Control Board and Health Department. Educational materials and giveaways were administered to about 75 citizens.

**February 14 & 15 – Greater New Orleans Science and Engineering Fair** One (1) member of EAD's staff participated as judge for the annual Greater New Orleans Science and Engineering Fair. Staff judged 10 high school environmental sustainability engineering projects and 10 middle school chemistry projects. The event hosted approximately 214 students.

**March 4 – Pontchartrain Conservancy's Cypress Potting Event** Three (3) members of EAD's staff participated in Pontchartrain Conservancy's Cypress Potting Event. Staff assisted planting and moving 1,000 cypress starters. The event hosted about 25 citizens.

**March 10 - Bayou St. John Public Workshop** Dana Brown & Associates (DBA), contractor for the Bayou St John GI Demonstration Project, hosted an in-person workshop to gather community input and spread awareness about the upcoming project. DBA staff, along with SWB staff discussed the importance of effective stormwater management, GI practices, and proposed design elements related to the site with about 75 attendees.

**March 18 - YouthForce NOLA Virtual Career Fair** Two (2) EAD staff members conducted recorded interviews to contribute to the Virtual platform giving stormwater job insights to over 1,000 high school kids. EAD staff member also participated in live chat with students in our virtual booth.

**March 19 – Central City Community Care Day** Two (2) EAD staff participating in the Mayor's Office of Neighborhood Engagement's Community Fair. Staff first tagged 30 storm drains while volunteers conducted a litter clean up and DPW cleared catch basins. EAD staff then tabled at the resource fair educating about 100 attendees about stormwater pollution and management.

**March 24 – LSU Environmental and Occupational Health Sciences Program** Grace Vogel of EAD presented a guest lecture to the LSU Environmental Sciences class on the History of Stormwater in New Orleans. The lecture covered topics from the history of our canals and pumps to the new push towards green infrastructure and stormwater pollution control.

**March 29 – City Park Catch Basin Clean Up** Eight (8) EAD staff members along with SWBNO staff from PDU and Engineering participated in a catch basin clean up event hosted by City Park. 19 catch basins were cleared and 32 were tagged with storm drain markers.

**April 2-3 – City Park Spring Garden Show** – Four (4) EAD staff members participated in tabling the Spring Garden show event hosted by City Park. Over 200 citizens of all ages attended the show. EAD staff presented stormwater quality and management information as well as education on green infrastructure.

# Appendix 30

## Green Infrastructure

---

**April 4 – 11– Sewer Science Program** – EAD staff prepared and delivered educational kits to NOCCA’s science teacher Dr. Haas to facilitate the Sewer Science curriculum to 50 high school students and 3 teachers. At the end of the program Scott Finney gave a presentation on wastewater treatment in Orleans Parish.

**April 8– UNO Green Roof Tour** – Grace Vogel led tour of the Green Roof at St Joseph St Admin Building to Professor Cothren’s Civil & Environmental Engineering class of 20 students.

**April 12 – Water Festival** – Five (5) EAD staff members attended the Water Festival at Einstein Charter School in coordination with Dinah Maygarden and the NOAA BWET grant program. EAD staff interacted with the entire 5<sup>th</sup> grade class of about 90 children, teaching them about stormwater pollution and green infrastructure.

**April 21– NORCT Webinar** – One (1) EAD staff member presented a lunch and learn webinar in conjunction with the Water Collaborative’s spring events on the topic of SWBNO’s New Orleans Resilience City Tool. Twelve (12) citizens attended the webinar showcasing the background and use of the tool for their education in how they can use green infrastructure in their neighborhoods.

**April 22 – City Park Earth Day of Service** – Six (6) EAD, two (2) PDU, and one (1) Legal Department staff members participated in City Park’s Earth Day of Service litter pick up. SWBNO joined community members to pick up trash and debris along the banks of Bayou St John.

**April 22 – Loyola Earth Week Festival** – Three (3) EAD staff members participated in Loyola’s Earth Week Festival held on campus at their Palm Court. Students were taught about New Orleans’ Stormwater system and ways to improve stormwater management through Green Infrastructure. EAD interacted with about 25 college aged citizens.

**April 23 – Louisiana Children’s Museum Mudfest** – Three (3) EAD staff members participated in LCM’s first annual Mudfest to teach children ages 2-10 along with parents about stormwater pollution and green infrastructure using the Enviroscope interactive model. EAD interacted with over 75 kids and 25 adults.

**April 27 – Wednesday at the Square** – Four (4) EAD staff the Square concert series. This event sees hundreds of citizens every Wednesday in the spring and fall at Lafayette Square in the CBD members participated in YLC’s Wednesdays at for a free concert with art, food, and drink vendors. EAD set up a kiosk to hand out information about stormwater management, stormwater pollution, and the Fats Oils and Greases program. EAD interacted with at least 150 citizens.

**May 4 – St Joseph Lobby Tabling for National Drinking Water Week** – Six (6) EAD staff the outreach table in St Joseph admin building lobby for National Drinking Water Week. This event featured a “spin the wheel” game that helped educate SWBNO customers about drinking water in New Orleans.

# Appendix 30

## Green Infrastructure

---

**May 11 – Harriet Tubman Charter School outreach** – Three (3) EAD staff led Envioscape demonstration for over 90 Pre-K – 2<sup>nd</sup> grade students during their free time outdoor morning period.

**May 12 – NORCT workshop** – Two (2) EAD staff presented and provided instruction on use of Resilient Cities Tool interactive mapping software at public workshop hosted by The Water Collaborative and held at Preservation Resource Center’s building to eight members of the community.

**May 14 – New Orleans Household Hazardous Waste Day** – One (1) EAD staff provided assistance and handed out educational brochures on stormwater management and pollution prevention on behalf of EAD at the event hosted by the City’s Department of Sanitation. The event served 897 citizens.

**May 14 – Pump Station tour** – One (1) EAD staff member assisted in facilitating a tour of Pump Station 6 for the Water Collective’s green infrastructure tour. The tour saw 45 citizens learn about how our stormwater is collected through our infrastructure, trash is removed, and water then pumped to Lake Pontchartrain.

**May 16 – Carrollton litter clean up** – Five (5) EAD staff members participated in a litter clean up in the historic Carrollton neighborhood behind the Water Plant for National Do Something Good for your Neighbor Day hosted by EAD. SWBNO employees from EAD, PDU and Engineering participated to collect 12 bags of litter and debris.

**May 18-19 – Lake Forest Charter School outreach** – Two (2) EAD staff presented on green infrastructure and history of SWBNO to 7<sup>th</sup> graders at Lake Forest Charter School, led students in “sponge game” to illustrate runoff and absorption of stormwater.

**May 19 – SWBNO Job Fair** – Six (6) EAD staff members tabled a stormwater booth and an outreach booth at SWBNO hosted Job Fair, held at Morial Convention Center.

**May 23 – Audubon Gentilly School outreach** – Two (2) EAD staff led a class of 15 1<sup>st</sup> graders in Envioscape stormwater demonstration to learn about stormwater pollution at Audubon Gentilly School.

**June 9 – Audubon Zoobilation** – Three (3) EAD staff tabled at Audubon Zoo’s annual Zoobilation event for their members. EAD interacted with over 50 event attendees ranging in age from adult to young children. Envioscape stormwater demonstrations were given as well as outreach materials.

**June 13 – Mississippi River Delta Institute** – Two (2) EAD staff presented lesson plans for and demonstrated EAD’s “sponge game” to illustrate benefits of green infrastructure for 30 teachers for use in their curriculum.

**June 16 – Louisiana Children’s Museum Summer Camp** – Two (2) EAD staff led Envioscape stormwater pollution demonstrations for 35 campers aged 6-10 and 6 camp counselors.

# Appendix 30

## Green Infrastructure

---

**July 19 – Urban Conservancy BASIN Summer Camp** – Two (2) EAD staff and four (4) pump operators led a dozen (12) campers ages 8-12 and four (4) adult chaperones through a tour of pump station #2 on Broad Street. They learned which pump station the rain water that falls in their neighborhoods goes to and then how it ends in Lake Pontchartrain.

**July 20 – Ripple Effect Water Literacy Project** – Two (2) EAD staff, five (5) operators and two (2) additional SWBNO staff led ten (10) teachers from the greater New Orleans area on a tour of pump station #4 where they learned how the operation worked, how trash in the canals is dealt with and what improvements were made to that station since 2005.

**July 29-31 – Project Pipeline** – One (1) EAD staff member participated as a mentor for the 2022 Project Pipeline summer camp put on by the National Organization of Minority Architects Louisiana Chapter. Fifteen (15) high school aged students learned the work with architects, planners and landscape designers to explore our city and design a better community.

**August 5 –Green Roof Tour for Thrive** – Two (2) EAD staff led a dozen (12) students and four (4) adult chaperones on a tour of the Green Roof atop SWBNO’s St Joseph Street Administration Building. They learned about plant types and maintenance needs as a part of Thrive’s Green Infrastructure Training Program.

**August 5 – Mayor’s Neighborhood Engagement’s Back to School Resource Fair** – Two (2) EAD staff tabled at NEO’s Back to School Resource Fair at the Milne Recreation Center in Gentilly. School supplies and educational brochures were handed out to citizens. The event handed out five hundred and four (504) bookbags during the event.

**August 6-7 – Louisiana Restaurant Expo** – Two (2) EAD staff joined others from Pretreatment in tabling at the LRA Restaurant Expo, where guests were informed about FOG mitigation in pipe infrastructure.

**August 16 – Sankofa Wetlands Restoration site meeting** – Two (2) EAD staff arranged and attended meeting of stakeholders at Veolia site at Sankofa for planned cypress swamp restoration.

**August 21 – Food Distribution** – Two (2) EAD staff members tabled at the Food Distribution event hosted by Ephesus SDA Church along with Entergy, Touro, LPCA, and the NOPD. Citizens were given promotional items while learning about the importance of community stewardship in keeping our stormwater clean and our system unclogged.

**August 25 – Sewer Science Curriculum Teacher Training** – Six (6) EAD staff participated in a teacher training facilitated by Jefferson Parish Environmental, SWBNO, and Digital Engineering to two (2) high school teachers. These teachers will be given kits and supplies to perform the Sewer Science program and the opportunity for their classes to tour a treatment facility.

# Appendix 30

## Green Infrastructure

---

**September 15 – Tour of Pump Station 6** – Two (2) EAD staff assisted with a tour of Pump Station 6 for 50 participants from the National Land Conservation Conference.

**September 16 – Park(ing) Day** – Six (6) EAD staff tabled outside St. Joseph building, providing educational material and inviting participants (25) to play prize drop game. Park(ing) day is a global, public, participatory project where people across the world temporarily repurpose curbside parking spaces and convert them into public parks and social spaces to advocate for safer, greener, and more equitable streets for people.

**September 22 – Green Infrastructure 101 Workshop** – Two (2) EAD staff attended and presented at a Green Infrastructure 101 workshop, held at the Greater Treme Consortium. Hosted by Water Wise, the event provided attendees (18) with information about “do-it-yourself” green infrastructure solutions to reduce localized flooding and beautify neighborhoods.

**September 24 – NEO Neighborhood Leader’s Roundtable** – Two (2) EAD staff tabled at the event, providing educational materials and promotional items to attendees (50). Three (3) Customer Service staff also tabled and spoke to attendees about billing issues. SWBNO Executive Director, Ghassan Korban, presented during main discussion.

**October 4 – Stormwater training for Contractors:** Two (2) SWBNO staff presented environmental stormwater best management practices to about sixty (60) engineers, contractors, and staff. APWA sponsored the training at the Regional Planning Commission building in Orleans Parish.

**October 4 – Night Out Against Crime:** Four (4) EAD-Stormwater staff joined employees from EAD-Pretreatment and other SWBNO departments (such as Customer Service, Customer Billing, Meter Reading, and Support Services, and Networks) in participating in Night Out Against Crime block parties throughout New Orleans. Educational and promotional materials related to proper disposal of fats, oils, and grease (FOG) and other topics were provided. Roughly 200 customers were reached.

**October 7 – WEFTEC Waterpalooza:** Three (3) EAD staff attended WEFTEC’s Waterpalooza event at Good Shepherd School. Two hundred seventy-five (275) students ranging from elementary to middle school learned about stormwater drainage, pollution, and environmental stewardship through interaction with the Enviroscape rain model.

**October 7-9 – Gentilly Fest:** Thirteen (13) EAD staff tabled at the Gentilly Fest, held in Pontchartrain Park, providing educational and promotional materials about FOG (fats, oils, and greases) and stormwater management to about two hundred (200) festival attendees.

**October 8 – WEFTEC Community Service Project:** Two (2) EAD staff tabled at the event, providing water and educational materials to participants, where volunteers helped install a bioswale (designed by local landscape architecture firm Dana Brown & Associates) at St. Augustine High School. Volunteers from WEFTEC conference joined LA Green Corps trainees, along with local non-profit organizations to complete construction.

# Appendix 30

## Green Infrastructure

---

**October 10-12 – WEFTEC Conference Exhibition Outreach Table:** Nine (9) EAD staff tabled outside the WEFTEC conference, providing educational and promotional items to attendees.

**October 13 – KIPP Central School 8<sup>th</sup> grade Stormwater/Green Infrastructure outreach activity:** Three (3) EAD staff led thirty (30) students in the “sponge game,” demonstrating the positive impact of green infrastructure on reducing runoff and increasing absorption during rain events preceded by a presentation on stormwater history, management, and water quality.

**October 15 – Healthy Community Services Trust Building Initiative:** Two (2) EAD and two (2) SWBNO staff attended tree-planting and trash boom installation dedication at Florida Ave and Elysian Fields Ave. Refreshment via water from SWNO Water Plant was provided to volunteers. Following dedication, a tour of Pump Station 2 was conducted by station operators to twelve (12) community members.

**October 17 – Green Infrastructure Infiltration Testing:** Dutch company Deltares was led by local non-profit Groundworks NOLA and two (2) EAD staff in conducting infiltration testing at sites around New Orleans including the Carrollton Water Plant parking lot.

**October 20 – City Park Catch Basin Clean Up:** Five (5) EAD and five (5) SWBNO staff participated in catch basin clean up event in City Park clearing and marking sixteen (16) drains in City Park along Roosevelt Mall and Diagonal Drive.

**October 20 – Green Infrastructure Infiltration Testing:** Dutch company Deltares was led by local non-profit Groundworks NOLA and two (2) EAD staff in conducting infiltration testing at sites around New Orleans including SWBNO’s Aurora Rain Gardens.

**October 27 – KIPP Central School 8<sup>th</sup> grade Stormwater/Green Infrastructure outreach activity:** Three (3) EAD staff led thirty (30) students in the “sponge game,” demonstrating the positive impact of green infrastructure on reducing runoff and increasing absorption during rain events preceded by a presentation on stormwater history, management, and water quality.

**November 10 – New Orleans Career Center presentation:** One (1) EAD and one (1) SWBNO staff spoke to thirty (30) high school engineering students about career opportunities.

**December 19 – Green Roof tour:** One (1) EAD staff led a tour of green roof on St. Joe admin building for two (2) landscape architects from Scape Studio who were looking for examples of successful green infrastructure projects in the New Orleans area.

**Sewerage Water Board Green Infrastructure Projects**

Job#	Title	Principal	Team/Partners	Type*	District	Neighborhood	Description/Scope	Status	Budgeted Amount (AFIN = Total Agreement Amt)	Expended Amount	Remaining (AFIN= Total Available Amt)	Open/Closed	Unspent	Prior to 2020 - Unspent/Reallocated	In-Kind	Completion Date	Comments
H0773	<b>Lower 9<sup>th</sup> Ward Earth Lab</b>	Groundwork New Orleans	Common Ground Relief, NET Charter High School, GAEA Engineering Consultants, Waggonner & Ball Architects, Deltaes, Sustainable Ecosystems Restoration	1,2,3	E	<b>Lower 9<sup>th</sup> Ward</b> 1901 Caffin Ave	Rain garden, green roof, pervious pavement install and monitoring. Green Team school program, professional outreach.	Complete	\$85,710.00	\$85,710.00	\$0.00	Closed	\$0.00	\$0.00	\$27,000.00	5/25/2017	Closed
H0774	<b>Education Program</b>	Louisiana Urban Stormwater Coalition	Dana Brown Associates Global Green NPN Water Works	3	All		Professional and community outreach workshops and tabling	Complete	\$85,710.00	\$85,710.00	\$0.00	Closed	\$0.00	\$0.00	\$16,000.00	10/27/2017	Closed
H0775	<b>Ripple Effect</b>	Ripple Effect	Waggonner & Ball Architects KIPP Schools PlayBuild	2	B - All	<b>Central City</b>	K-4 curriculum Teach-the-teacher workshops	Complete	\$75,500.00	\$75,500.00	\$0.00	Closed	\$0.00	\$0.00	\$4,500.00	3/1/2017	Final documentation delivered to EPA in end of 2017, early 2018. <b>Closed</b>
H0776	<b>Green Keepers</b>	Parkway Partners	Evans & Lighter, Spackman, Mossop + Michaels, PKW, Urban Roots, Groundwork, E&E Strategies, BaumGardens Landscape, C.R.I.S.P., Urban Conservancy, Dana Brown & Associates	3	All		Community outreach workshops series	Complete	\$26,350.00	\$26,350.00	\$0.00	Closed	\$0.00	\$0.00	\$46,482.00	4/1/2015	Closed
H0777	<b>The WEB Water Effectiveness in Broadmoor</b>	Land Trust for Louisiana	BDC Evans & Lighter Trigon Associates The City of New Orleans E&E Strategies	1,3	B	<b>Broadmoor</b> 3601 General Taylor	Rain garden installation Outreach WEB Soil testing WQ sampling	Construction and soil testing complete Monitoring Maintenance into 2019	\$82,750.00	\$81,998.11	\$0.00	Closed	\$0.00	\$751.89	\$57,397.00	2020	Maintenance contract ended Aug 2019. BIA is will continue maintenance until further notice
H0785 H0933	<b>Rabouin International High School GI Lab</b>	Hanging Gardens	Rabouin International High School VertiFarms	1 (2)	B	<b>CBD</b> 727 Carondelet	Green/blue roof installation on school w/ education	Construction Complete Monitoring and Maintenance	\$99,631.00	\$99,631.00	\$0.00	Closed	\$0.00	-	\$55,094.00	2017	Final Payment sent after approval from management and legal.
H0786 H0939	<b>Central City Project</b>	Dana Brown & Associates	LPBF Civil Engineer Greenman Dan Hike for KaTREEena LUSC Global Green NPN NORA	1	B	<b>Central City</b> 2433/2427 S. Galvez	Bioretention cell installation on double lot Will pull stormwater off street for dry detention, filtration, and infiltration	Construction complete On-going Monitoring and Maintenance	\$32,000.00	\$32,000.00	\$0.00	Closed	\$0.00	\$0.00	\$2,000.00	10/27/2017	DPW road construction led to redundancy removal of Galvez runnel. Options to improve inlet on 2nd being explored.  Maintenance being conducted by NORA.
H0794	<b>Trees 2014</b>	SWBNO	Dept. of Parks and Parkways Hike for KaTREEena	3	N/A	<b>Gentilly</b>	Purchase of trees to give away at community outreach event	Trees purchased.	\$4,500.00	\$4,500.00	\$0.00	Closed	\$0.00	\$0.00	\$0.00	12/6/2014	
H0795	<b>Rain Barrels</b>	SWBNO	Global Green USA	3	N/A		Purchase of rain barrels and fittings for educational outreach events	5 rain barrels purchased for WEFTec events	\$115.73	\$115.73	\$0.00	Closed	\$0.00	\$0.00	\$0.00	2014	
H0901	<b>Florida Ave Corridor Learning Trail</b>	Sankofa CDC	Evans & Lighter LA Dr. John Day Jr. Common Ground Relief Audubon Nature Institute Hike for KaTREEena Design Jones, LLC MDM Design Wetlands Resources, LLC	1,2,3	E	<b>Lower 9<sup>th</sup> Ward</b> 6501 Florida Ave	Educational stormwater lot in L9W. Lot located adjacent to SWB East Bank Sewer Treatment Facility and Wetlands Assimilation Project This is Phase I of an extended trail along Bayou Bienvenue Wetland Park	Grading complete Planting complete Monitoring and Maintenance conducted by Sankofa	\$100,000.00	\$100,000.00	\$0.00	Closed	\$0.00	\$0.00	\$66,520.00	2018	Letter to the contractor is needed to close out the account.  Sankofa is working to expand project, including additional monitoring.
H0902	<b>Hollygrove Greenline A Water Management and Community Education Initiative</b>	Tulane City Center	Carrollton-Hollygrove CDC, Dana Brown & Associates, Engineers Without Borders, Twin Shores Landscape & Construction Services, Inc., SWBNO	1	A	<b>Hollygrove</b> Monroe St and Forshey St	Stormwater management on SWB site. Community engagement Signage	Complete Need for Maintenance	\$99,666.02	\$99,666.02	\$0.00	Closed	\$0.00	\$0.00	\$0.00	5/23/2017	Carrollton-Hollygrove CDC dissolved. SWB maintenance crews currently mowing to keep weeds manageable. Letter to the contractor is needed to close out the account.
H0903	<b>Conrad Park</b>	SWBNO	WEF Dana Brown	1,2,3	A	<b>Hollygrove</b> Edinburgh and Hamilton St	2014 WEFTec Green Infrastructure community service project	Waterpalooza 9/26/14 Installation 9/27/14 Project Complete	\$5,000.00	\$5,000.00	\$0.00	Closed	\$0.00	\$0.00	\$2,500.00	9/27/2014	Project Complete.
H0910	<b>Treme-St. Ann Street Rain Gardens</b>	Historic Faubourg Treme Association	Dana Brown & Associates Groundwork Global Green DPW	1	C	<b>Treme</b> 1500-1600 St. Ann St	Street right-of-way bioswales/rain gardens installation Corner bump-outs	Contract expired Funds to be re-allocated to 2018	\$51,791.85	\$51,791.85	\$0.00	Closed	\$0.00	\$0.00	\$26,150.00	2017	Check to see if a Letter was sent to the contractor to closed out the project and account.
H0916	<b>EPA Environmental Education Local Grant</b>	SWBNO NE-01F05001-0	Ripple Effect	2			Expand existing Ripple Effect Project, SWBNO Match	Project Complete	\$30,333.00	\$30,333.00	\$0.00	Closed	\$0.00	\$0.00	\$0.00	7/31/2017	\$91,000 EPA portion \$30,333.00 = SWBNO Match



Sewerage Water Board Green Infrastructure Projects

Job#	Title	Principal	Team/Partners	Type*	District	Neighborhood	Description/Scope	Status	Budgeted Amount (AFIN = Total Agreement Amt)	Expended Amount	Remaining (AFIN= Total Available Amt)	Open/Closed	Unspent	Prior to 2020 - Unspent/Reallocated	In-Kind	Completion Date	Comments
H0922	Adaptation Support Tool	SWBNO	NORA, Deltares, City of NO Office of Resiliency and Sustainability, Dana Brown and Associates, Susco	4	N/A		Hardware and software containing customized data sets to identify GI priority areas targeting engagement with City and SWB project Managers, Private Developers, and Community Stakeholders and Homeowners	Development complete Workshops Contract Expired	\$100,000.00	\$70,389.05	\$0.00	Closed	\$0.00	\$29,610.95	\$0.00	1/1/2017	Developed AST Lite (NORCT) with Deltares, which can be more easily accessed by users. Current contract is expired. Remaining funding reallocated to future projects.
H0931	Stormwater Toolkit	SWBNO	City of NO CDM Smith Dana Brown and Associates	4	N/A		Green infrastructure standard details of 8 GI types, Plant List, Stormwater and pollutant load Calculator	Contract complete, GI Standard Details being reviewed by NO DPW	\$82,885.00	\$82,885.00	\$0.00	Closed	\$0.00	\$0.00	\$0.00	4/1/2017	Stormwater Calculator is being used in the City Safety & Permits Development process. Standard Details and Plant List have not been made public. Final Payment to DPW made 2/14/2019.
H1007		SWBNO	City of NO CDM Smith Dana Brown and Associates	4	N/A		Green infrastructure standard details of 8 GI types, Plant List, Stormwater and pollutant load Calculator	Contract complete, GI Standard Details being reviewed by NO DPW	\$67,115.00	\$67,115.00	\$0.00	Closed	\$0.00	\$0.00	\$0.00	4/1/2017	
H0935	Aurora Rain Gardens	Gaea Consultants	Greenman Dan Groundwork	1	C	Algiers Carlisle Court and Westchester Street	Flow-through planter Rain garden Bioswale Maintenance	Construction Complete 2016 Monitoring and Maintenance Complete 2018	\$66,095.00	\$65,997.78	\$0.00	Open	\$0.00	\$97.22	\$7,330.00	2018	Final payment was made 2/14/19. Final project closeout pending. New Maintenance contract was developed.
H0936	SWB Downtown St. Joseph St. Administration Building Green Roof	Hanging Gardens	Evans + Lighter Morphy Makofsky Independent Roofing Systems Greensite AD Greenroof	1	B	CBD 625 St. Joseph St	Green Roof Blue Roof 9,353 S.F. Outreach/education Monitoring Maintenance	Construction complete, Tours have begun, Budget increase to account for construction overages and extended warranty Maintenance ongoing through 2018	\$369,748.91	\$369,040.61	\$0.00	Open	\$0.00	\$708.30	\$0.00	2018	SWBNO Staff conducting weeding and additional maintenance as needed. New maintenance contract signed May 28, 2019.  AFIN shows Total Agreement Amt of \$388,958.91.
H0937	Coliseum St. Bioswale	Gaea Consultants	Evans + Lighter, Groundwork, DPW, Coliseum Square Association	1	B	Lower Garden District Coliseum Square Park	Right-of-way bioswale Monitoring Maintenance	Contract expired Funds to be re-allocated to 2018/19	\$24,822.94	\$24,822.94	\$0.00		\$0.00	-	\$16,000.00	2016	
H0954	Trees 2016	SWBNO	Dept. of Parks and Parkways NOLA Tree Project	3	N/A	Gentilly	Purchase of trees to give away at community outreach event	Trees purchased	\$5,000.00	\$5,000.00	\$0.00	Closed	\$0.00	\$0.00	\$0.00	12/3/2016	
H0960	Soil Sampling/Analysis	SWBNO	City of NO Eustis Engineering EPA ORD	4	All		Orleans Parish	Final Report has been completed and delivered	\$26,415.45	\$26,415.45	\$0.00	Closed	\$0.00	\$0.00	\$0.00	1/9/2019	Work complete. Project officially closed 01/2019.
H0979	Trees 2017	SWBNO	Dept. of Parks and Parkways NOLA Tree Project	3	N/A	Gentilly	Purchase of trees to give away at community outreach event	Trees purchased	\$5,000.00	\$5,000.00	\$0.00	Closed	\$0.00	\$0.00	\$0.00	12/7/2017	
H1008	Aurora Rain Gardens - 2018/2019 Maintenance	SWBNO	Greenman Dan	1	C	Algiers Carlisle Court and Westchester Street	General, ongoing, maintenance of completed rain gardens.	Ongoing maintenance	\$4,900.00	\$3,435.00	\$0.00	Closed	\$0.00	\$1,465.00	\$0.00	12/31/2019	Maintenance Contract complete
H1011	Aurora Rain Gardens - 2019/2020 Maintenance	SWBNO	Greenman Dan	1	C	Algiers Carlisle Court and Westchester Street	General, ongoing, maintenance of completed rain gardens.	Ongoing maintenance	\$20,875.00	\$20,875.00	\$0.00	Closed	\$0.00	-	\$0.00	5/6/2020	Maintenance Contract complete
H1012	SWB St. Joseph St. Green Roof 2019/2020 Maintenance	SWBNO	Greenman Dan	1	B	CBD 625 St. Joseph St	General, ongoing, maintenance of completed green roof.	Ongoing maintenance	\$29,170.00	\$29,170.00	\$0.00	Closed	\$0.00	-	\$0.00	5/6/2020	Maintenance Contract complete
H1016	Paul Habans Charter School Educational Stormwater Center	Spackman Mossop and Michaels	SWBNO Crescent City Schools	1	C	3501 Seine Dr (Paul Habans Charter School)	Installation of an interactive array of stormwater management BMPs and stormwater monitoring stations.	Maintenance Phase	\$376,974.95	\$352,312.45	\$24,662.50	Open	\$0.00	-	\$0.00	-	Project complete Maintenance on going via retainage
H1026	2020-2021 Aurora Gardens Maintenance	The Plant Gallery	The Plant Gallery	1	A	Algiers	Ongoing maintenance and rehabilitation of existing GI Projects	Project Development and Ongoing Maintenance	\$16,590.50	\$16,590.50	\$0.00	Closed	\$0.00	-	\$0.00	-	Maintenance Contract complete
H1027	2020-2021 Saint Joseph Green Roof maintenance	The Plant Gallery	The Plant Gallery	1	A	CBD 625 St. Joseph St	Ongoing maintenance and rehabilitation of existing GI Projects	Project Development and Ongoing Maintenance	\$25,864.15	\$23,232.95	\$0.00	Closed	\$2,631.20	-	\$0.00	-	Maintenance Contract complete
H1034	Paul Habans Efficacy Project	C.C. Lynch	C.C. Lynch	3	C	3501 Seine Dr (Paul Habans Charter School)	Water quality and quantity monitoring	Completed, tech online	\$12,402.61	\$12,402.61	\$0.00	Can be Closed	0	-	\$0.00	-	Awarded to C.C. Lynch *Additional \$402.61 was added to original total due to changes to SWB's cell service provider
H1043	Bayou St. John GI Project	Dana Brown and Associates	Dana Brown and Associates	1	A	Mid City/Bayou St. John 3501 Toulouse St.	GI Demonstration Project	Construction Phase	\$361,000.00	\$47,129.85	\$313,870.15	Open	\$0.00	-	\$0.00	-	Awarded to Dana Brown and Associates
H1044	Adaptation Support Tool NO 2.0 (NORCT)	Deltares	Deltares	4	N/A	Virtual Tool	Updated AST-NO to NORCT	Complete	\$40,118.86	\$40,118.86	\$0.00	Can Be Closed	\$0.00	-	\$0.00	-	Awarded to Deltares Update Complete
H1035	SWBNO GI Site Renovations (Hollygrove)	CAG LLC	CAG LLC	4	N/A	Hollygrove	Update the GI site to function at full capacity.	Permit Phase	\$119,000.00	\$26,015.00	\$92,985.00	Open	\$0.00	-	\$0.00	-	Awarded to CAG LLC



# Appendix 31

## Consent Decree Accomplishments

---

The Board and the EPA lodged the Modified Consent Decree on January 27, 2010. The Modified Consent Decree was officially entered on March 23, 2010. On April 24, 2013, the Board entered a Second Modified Consent Decree, updating the original 1998 decree and the 2010 modification. On July 17, 2014, the Board entered a Third Modified Consent Decree, updating the 2010 and 2013 modifications.

The following accomplishments have occurred under the Third Modified Consent Decree.

DESCRIPTION	DISTRICT	SCHEDULED DATE	ACTUAL DATE	COMMENTS
<b><u>Paragraph 10</u></b>				
THIRD MOD CONSENT DECREE NOTICE TO ALL CONTRACTORS	CITYWIDE	10/15/14	8/14/14	
<b><u>Paragraph 41</u></b>				
ESTIMATED 25% MILESTONES-SOUTHSHORE, MID CITY, CARROLLTON BASINS	CITYWIDE	11/14/14	11/13/14	
AWARD AND ESTIMATED MILESTONES OF NINTH WARD CONTRACT	D & E	10/17/14	10/10/14	
ESTIMATED 50% MILESTONE OF NINTH WARD BASIN AND CONTRACT	D & E	7/24/15	7/23/15	
ESTIMATED 75% MILESTONE OF NINTH WARD BASIN AND CONTRACT	D & E	2/10/16	1/25/16	
AWARD AND ESTIMATED MILESTONES OF NEW ORLEANS EAST – Contract 30206	E	10/21/16	10/24/16	
AWARD AND ESTIMATED MILESTONES OF NEW ORLEANS EAST – Contract 30205	E	11/18/16	11/9/16	
AWARD AND ESTIMATED MILESTONES OF NEW ORLEANS EAST – Contract 30207 and 30208	E	1/20/17	1/19/17	
AWARD AND ESTIMATED MILESTONES OF SOUTHSHORE – Contract 30213	E	7/21/20	4/30/20	

# Appendix 31

## Consent Decree Accomplishments

---

AWARD AND ESTIMATED MILESTONES OF SOUTHSORE – Contract 30214	E	7/21/20	4/30/20
AWARD AND ESTIMATED MILESTONES OF SOUTHSORE – Contract 30222	E	7/21/20	4/30/20
AWARD AND ESTIMATED MILESTONES OF SOUTHSORE – Contract 30223	E	7/21/20	4/30/20
AWARD AND ESTIMATED MILESTONES OF SOUTHSORE BASIN – Contract 30224	E	7/21/20	4/30/20
<b><i>AWARD AND ESTIMATED MILESTONES OF MID CITY BASIN – CONTRACT 30228</i></b>	<b><i>A, B, C, D</i></b>	<b><i>3/9/22</i></b>	<b><i>2/21/22</i></b>
<b><i>AWARD AND ESTIMATED MILESTONES OF MID CITY BASIN – CONTRACT 30245</i></b>	<b><i>A, B, C, D</i></b>	<b><i>5/20/22</i></b>	<b><i>5/5/22</i></b>
<b><i>AWARD AND ESTIMATED MILESTONES OF MID CITY BASIN – CONTRACT 30227</i></b>	<b><i>A, B, C, D</i></b>	<b><i>6/10/22</i></b>	<b><i>5/25/22</i></b>
<b><i>AWARD AND ESTIMATED MILESTONES OF CARROLLTON BASIN – CONTRACT 30226</i></b>	<b><i>A, B</i></b>	<b><i>10/12/22</i></b>	<b><i>9/7/22</i></b>
<b><i>ESTIMATED 75% COMPLETION DATE – MID CITY BASIN</i></b>	<b><i>A, B, C, D</i></b>	<b><i>5/25/22</i></b>	<b><i>5/13/22</i></b>
<b><u>Paragraph 41a</u></b>			
25% MILESTONE COMPLETION NINTH WARD BASIN	D & E	11/21/16	3/16/15
50% MILESTONE COMPLETION NINTH WARD BASIN	D & E	7/8/16 (REVISED)	9/24/15
75% MILESTONE COMPLETION NINTH WARD BASIN	D & E	11/21/16	3/29/16
25% MILESTONE COMPLETION CONTRACT 3737 - CARROLLTON	A & B	8/12/16	7/15/16
50% MILESTONE COMPLETION CONTRACT 3737 - CARROLLTON	A & B	11/10/16	11/1/16

# Appendix 31

## Consent Decree Accomplishments

---

75% MILESTONE COMPLETION CONTRACT 3737 - CARROLLTON	A & B	2/8/17	12/9/16
25% MILESTONE COMPLETION CONTRACT30206 – N.O. EAST	E	12/10/17	1/12/17
50% MILESTONE COMPLETION CONTRACT 30206 – N.O. EAST	E	4/9/18	3/2/17
25% MILESTONE COMPLETION CONTRACT30205 – N.O. EAST	E	1/26/19	3/17/17
25% MILESTONE COMPLETION N.O. EAST BASIN	E	10/17/17	4/21/17
75% MILESTONE COMPLETION CONTRACT30206 – N.O. EAST	E	8/7/18	4/24/17
50% MILESTONE COMPLETION CONTRACT30205 – N.O. EAST	E	4/19/19	4/28/17
ESTIMATED 50% MILESTONE OF N.O. EAST BASIN	E	8/19/17	5/26/17
25% MILESTONE COMPLETION CONTRACT30208 – N.O. EAST	E	5/4/19	5/26/17
25% MILESTONE COMPLETION CONTRACT30207 – N.O. EAST	E	3/20/18	6/9/17
50% MILESTONE COMPLETION CONTRACT30208 – N.O. EAST	E	7/3/19	7/12/17
75% MILESTONE COMPLETION CONTRACT30205 – N.O. EAST	E	7/10/19	8/18/17
75% MILESTONE COMPLETION CONTRACT30208 – N.O. EAST	E	9/1/19	9/1/17
50% MILESTONE COMPLETION CONTRACT 30207 – N.O. EAST	E	6/3/19	9/8/17
50% MILESTONE COMPLETION OF N.O. EAST BASIN	E	6/30/19	8/18/17
ESTIMATED 75% MILESTONE OF N.O. EAST BASIN	E	12/16/17	9/27/17

# Appendix 31

## Consent Decree Accomplishments

---

75% MILESTONE COMPLETION OF N.O. EAST BASIN	E	4/30/19	10/27/17
75% MILESTONE COMPLETION CONTRACT 30207 – N.O. EAST	E	8/17/19	10/13/17
100% MILESTONE COMPLETION NINTH WARD BASIN	D & E	3/31/18	1/25/18
100% MILESTONE COMPLETION N.O. EAST BASIN	E	10/31/19	9/6/19
25% MILESTONE COMPLETION SOUTHSORE BASIN	E	5/23/20	5/11/20
25% MILESTONE COMPLETION CONTRACT 30223 – SOUTHSORE	E	1/13/21	9/11/20
50% MILESTONE COMPLETION SOUTHSORE BASIN	E	03/02/21	10/08/20
25% MILESTONE COMPLETION CONTRACT 30224 - SOUTHSORE	E	01/13/21	11/13/20
50% MILESTONE COMPLETION CONTRACT 30223 - SOUTHSORE	E	01/13/21	11/13/20
50% MILESTONE COMPLETION CONTRACT 30222 - SOUTHSORE	E	04/13/21	11/12/20
25% MILESTONE COMPLETION CONTRACT 30214 - SOUTHSORE	E	12/14/20	10/09/20
50% MILESTONE COMPLETION CONTRACT 30214 - SOUTHSORE	E	02/12/21	10/27/20
25% MILESTONE COMPLETION CONTRACT 30213 - SOUTHSORE	E	12/29/20	12/04/20
<b><i>75% MILESTONE COMPLETION CONTRACT 30224 – SOUTHSORE</i></b>	<b><i>E</i></b>	<b><i>7/12/21</i></b>	<b><i>2/12/21</i></b>
<b><i>50% MILESTONE COMPLETION CONTRACT 30213 - SOUTHSORE</i></b>	<b><i>E</i></b>	<b><i>3/14/21</i></b>	<b><i>2/26/21</i></b>
75% MILESTONE COMPLETION CONTRACT 30214 - SOUTHSORE	E	4/13/21	1/15/21
75% MILESTONE COMPLETION CONTRACT 30223 - SOUTHSORE	E	7/12/21	3/5/21

# Appendix 31

## Consent Decree Accomplishments

---

75% MILESTONE COMPLETION – SOUTHSHORE BASIN	E	7/1/21	1/15/21
25% MILESTONE COMPLETION – MID-CITY BASIN	A, B, C, D	3/21/21	3/21/21
75% MILESTONE COMPLETION CONTRACT 30213 – SOUTHSHORE	E	5/28/21	5/14/21
25% MILESTONE COMPLETION – CARROLLTON BASIN	A & B	8/17/21	8/17/21
100% MILESTONE COMPLETION – SOUTH SHORE BASIN	E	10/31/21	12/21/21
ESTIMATED 50% COMPLETION OF BASIN – CARROLLTON BASIN	A & B	12/15/21	12/15/21
<b><i>50% MILESTONE COMPLETION – MID CITY BASIN</i></b>	<b><i>A, B, C, D</i></b>	<b><i>5/25/22</i></b>	<b><i>5/13/22</i></b>
<b><i>25% MILESTONE COMPLETION – MID CITY: CONTRACT 30228</i></b>	<b><i>A, B, C, D</i></b>	<b><i>12/7/22</i></b>	<b><i>7/8/22</i></b>
<b><i>50% MILESTONE COMPLETION – MID CITY: CONTRACT 30245</i></b>	<b><i>A, B, C, D</i></b>	<b><i>3/3/23</i></b>	<b><i>12/30/22</i></b>
<b><i>75% MILESTONE COMPLETION – MID CITY: CONTRACT 30228</i></b>	<b><i>A, B, C, D</i></b>	<b><i>5/21/23</i></b>	<b><i>12/23/22</i></b>
<b><i>50% MILESTONE COMPLETION – MID CITY: CONTRACT 30228</i></b>	<b><i>A, B, C, D</i></b>	<b><i>2/5/23</i></b>	<b><i>11/25/22</i></b>
<b><i>25% MILESTONE COMPLETION – MID CITY: CONTRACT 30245</i></b>	<b><i>A, B, C, D</i></b>	<b><i>1/9/23</i></b>	<b><i>11/25/22</i></b>

### **Paragraph 42**

100% ESSA COMPLETION IN CLOSED BASINS	CITYWIDE	7/31/15	7/21/15
--	----------	---------	---------

### **Paragraph 56**

QTRLY REPORT (3 <sup>rd</sup> Q 2014)	CITYWIDE	11/1/14	10/30/14
QTRLY REPORT (4 <sup>th</sup> Q 2014)	CITYWIDE	2/1/15	1/27/15
QTRLY REPORT (1 <sup>st</sup> Q 2015)	CITYWIDE	5/1/15	4/29/15
QTRLY REPORT (2 <sup>nd</sup> Q 2015)	CITYWIDE	8/1/15	7/28/15
QTRLY REPORT (3 <sup>rd</sup> Q 2015)	CITYWIDE	11/1/15	10/22/15
QTRLY REPORT (4 <sup>th</sup> Q 2015)	CITYWIDE	2/1/16	1/27/16
QTRLY REPORT (1 <sup>st</sup> Q 2016)	CITYWIDE	5/1/16	4/21/16

# Appendix 31

## Consent Decree Accomplishments

---

QTRLY REPORT (2 <sup>nd</sup> Q 2016)	CITYWIDE	8/1/16	7/27/16
QTRLY REPORT (3 <sup>rd</sup> Q 2016)	CITYWIDE	11/1/16	10/24/16
QTRLY REPORT (4 <sup>th</sup> Q 2016)	CITYWIDE	2/1/17	1/24/17
QTRLY REPORT (1 <sup>st</sup> Q 2017)	CITYWIDE	5/1/17	4/26/17
QTRLY REPORT (2 <sup>nd</sup> Q 2017)	CITYWIDE	8/1/17	7/26/17
QTRLY REPORT (3 <sup>rd</sup> Q 2017)	CITYWIDE	11/1/17	10/23/17
QTRLY REPORT (4 <sup>th</sup> Q 2017)	CITYWIDE	2/1/18	1/29/18
QTRLY REPORT (1 <sup>st</sup> Q 2018)	CITYWIDE	5/1/18	4/27/18
QTRLY REPORT (2 <sup>nd</sup> Q 2018)	CITYWIDE	8/1/18	7/25/18
QTRLY REPORT (3 <sup>rd</sup> Q 2018)	CITYWIDE	11/1/18	10/23/18
QTRLY REPORT (4 <sup>th</sup> Q 2018)	CITYWIDE	2/1/19	1/28/19
QTRLY REPORT (1 <sup>st</sup> Q 2019)	CITYWIDE	5/1/19	4/24/19
QTRLY REPORT (2 <sup>nd</sup> Q 2019)	CITYWIDE	7/25/19	8/1/19
QTRLY REPORT (3 <sup>rd</sup> Q 2019)	CITYWIDE	11/1/19	10/31/19
QTRLY REPORT (4 <sup>th</sup> Q 2019)	CITYWIDE	2/1/20	1/28/20
QTRLY REPORT (1 <sup>st</sup> Q 2020)	CITYWIDE	5/1/20	4/30/20
QTRLY REPORT (2 <sup>nd</sup> Q 2020)	CITYWIDE	8/1/20	7/24/20
QTRLY REPORT (3 <sup>rd</sup> Q 2020)	CITYWIDE	11/01/20	10/29/20
QTRLY REPORT (4 <sup>th</sup> Q 2020)	CITYWIDE	2/1/21	1/28/21
QTRLY REPORT (1 <sup>st</sup> Q 2021)	CITYWIDE	5/1/21	4/29/21
QTRLY REPORT (2 <sup>nd</sup> Q 2021)	CITYWIDE	8/1/21	7/30/21
QTRLY REPORT (3 <sup>rd</sup> Q 2021)	CITYWIDE	11/1/21	10/29/21
<b><i>QTRLY REPORT (4<sup>th</sup> Q 2021)</i></b>	<b><i>CITYWIDE</i></b>	<b><i>2/1/22</i></b>	<b><i>1/31/2022</i></b>
<b><i>QTRLY REPORT (1<sup>st</sup> Q 2022)</i></b>	<b><i>CITYWIDE</i></b>	<b><i>5/1/22</i></b>	<b><i>4/27/22</i></b>
<b><i>CROSS CONNECTIONS – CORRECTION LETTER</i></b>	<b><i>CITYWIDE</i></b>	<b><i>5/28/22</i></b>	<b><i>5/3/22</i></b>
<b><i>QTRLY REPORT (2<sup>nd</sup> Q 2022)</i></b>	<b><i>CITYWIDE</i></b>	<b><i>8/1/22</i></b>	<b><i>7/29/22</i></b>
<b><i>QTRLY REPORT (3<sup>rd</sup> Q 2022)</i></b>	<b><i>CITYWIDE</i></b>	<b><i>11/1/22</i></b>	<b><i>10/27/22</i></b>
<b><i>2019 ANNUAL REPORT – CORRECTIONS LETTER</i></b>	<b><i>CITYWIDE</i></b>	<b><i>5/3/22</i></b>	<b><i>5/3/22</i></b>
<b><i>2020 ANNUAL REPORT – CORRECTIONS LETTER</i></b>	<b><i>CITYWIDE</i></b>	<b><i>5/3/22</i></b>	<b><i>5/3/22</i></b>
<b><u>Paragraph 57</u></b>			
ANNUAL REPORT-2014	CITYWIDE	3/1/15	2/27/15
ANNUAL REPORT-2015	CITYWIDE	3/1/16	2/22/16
ANNUAL REPORT-2016	CITYWIDE	3/1/17	2/23/17
ANNUAL REPORT-2017	CITYWIDE	3/1/18	2/26/18



# Appendix 31

## Consent Decree Accomplishments

---

ANNUAL REPORT-2018	CITYWIDE	3/1/19	2/28/19
ANNUAL REPORT-2019	CITYWIDE	3/1/20	2/27/20
ANNUAL REPORT-2020	CITYWIDE	3/1/21	2/25/21
<i>ANNUAL REPORT-2021</i>	<i>CITYWIDE</i>	<i>3/1/22</i>	<i>2/28/22</i>

**Paragraph 57b**

LINE CLEANING CYCLE COMPLETION	CITYWIDE	6/22/18	10/21/14
MANHOLE INSPECTION CYCLE COMPLETION	CITYWIDE	12/15/15	11/24/15
LINE INSPECTION CYCLE COMPLETION	CITYWIDE	6/22/17	3/9/17
MANHOLE INSPECTION CYCLE COMPLETION	CITYWIDE	3/12/19	2/15/19
<i>MANHOLE INSPECTION CYCLE COMPLETION</i>	<i>CITYWIDE</i>	<i>6/3/22</i>	<i>3/24/22</i>
<i>SEWER LINE CLEANING CYCLE COMPLETION</i>	<i>CITYWIDE</i>	<i>10/21/24</i>	<i>9/20/22</i>

**Paragraph 57d**

NOTICE OF COMPLETION OF 100-YEAR FLOOD PROTECTION	CITYWIDE	NONE	2/24/16
--	----------	------	---------

**Paragraph 58**

NOTICE OF LINE CLEANING CYCLE COMPLETION	CITYWIDE	11/20/14	11/13/14
NOTICE OF 25% COMPLETION - NINTH WARD BASIN	D & E	4/6/15	3/27/15
NOTICE OF 25% COMPLETION - CONTRACT 3986	D & E	4/6/15	3/27/15
NOTICE OF COMPLETION OF ESSA IN CLOSED BASINS	CITYWIDE	8/11/15	8/10/15
NOTICE OF 50% COMPLETION- NINTH WARD BASIN & CONTRACT 3986	D & E	10/15/15	10/13/15
NOTICE OF MANHOLE INSPECTION CYCLE COMPLETION	CITYWIDE	12/15/15	12/14/15

# Appendix 31

## Consent Decree Accomplishments

---

NOTICE OF AWARD AND ESTIMATED MILESTONES CARROLLTON CONTRACT 3737	A & B	8/14/15	10/13/15
NOTICE OF 75% COMPLETION – NINTH WARD BASIN & CONTRACT 3986	D & E	4/19/16	4/13/16
NOTICE OF 25% COMPLETION-CARROLLTON CONTRACT 3737	A & B	8/5/16	7/25/16
NOTICE OF 50% COMPLETION-CARROLLTON CONTRACT 3737	A & B	11/22/16	11/9/16
NOTICE OF 75% COMPLETION-CARROLLTON CONTRACT 3737	A & B	12/30/17	12/21/16
NOTICE OF 25% COMPLETION-CARROLLTON CONTRACT 30206	E	2/2/17	1/20/17
NOTICE OF 50% COMPLETION-CARROLLTON CONTRACT 30206	E	3/27/17	3/27/17
NOTICE OF 25% COMPLETION-CARROLLTON CONTRACT 30205	E	4/7/17	3/27/17
NOTICE OF LINE INSPECTION CYCLE COMPLETION	CITYWIDE	3/30/17	3/10/17
NOTICE OF 25% COMPLETION-N.O. EAST BASIN	E	5/12/17	5/1/17
NOTICE OF 50% COMPLETION-CONTRACT 30205 – N.O. EAST	E	5/19/17	5/4/17
NOTICE OF 75% COMPLETION-CONTRACT 30206 – N.O. EAST	E	5/15/17	5/4/17
NOTICE OF 25% COMPLETION-CONTRACT 30208 – N.O. EAST	E	6/16/17	6/9/17
NOTICE OF 25% COMPLETION-CONTRACT 30207 – N.O. EAST	E	6/30/17	6/27/17
NOTICE OF 50% COMPLETION-CONTRACT 30208– N.O. EAST	E	8/2/17	7/20/17

# Appendix 31

## Consent Decree Accomplishments

---

NOTICE OF 75% COMPLETION- CONTRACT 30205– N.O. EAST	E	9/8/17	8/29/17
NOTICE OF 50% COMPLETION- N.O. EAST BASIN	E	9/8/17	8/29/17
NOTICE OF 75% COMPLETION- CONTRACT 30208– N.O. EAST	E	9/29/17	9/12/17
NOTICE OF 50% COMPLETION- CONTRACT 30207– N.O. EAST	E	9/29/17	9/12/17
NOTICE OF 75% COMPLETION- CONTRACT 30207– N.O. EAST	E	11/3/17	10/23/17
NOTICE OF 75% COMPLETION- N.O. EAST BASIN	E	11/24/17	11/6/17
NOTICE OF 100% COMPLETION- NINTH WARD BASIN	D & E	2/15/18	1/29/18
NOTICE OF MANHOLE INSPECTION CYCLE COMPLETION	CITYWIDE	3/8/19	2/22/19
NOTICE OF 100% COMPLETION- N.O. EAST BASIN	E	10/4/19	9/10/19
NOTICE OF 25% COMPLETION – SOUTHSHORE BASIN	E	10/4/19	9/10/19
NOTICE OF 25% COMPLETION – CONTRACT 30223 – SOUTHSHORE	E	10/2/20	9/18/20
NOTICE OF 50% ESTIMATED COMPLETION – SOUTHSHORE BASIN	E	9/8/20	7/8/20
NOTICE OF 50% COMPLETION – SOUTHSHORE BASIN	E	10/29/20	11/23/20
NOTICE OF 75% ESTIMATED COMPLETION – SOUTHSHORE BASIN	E	02/05/21	12/14/20
NOTICE OF 25% COMPLETION – CONTRACT 30224 – SOUTHSHORE BASIN	E	12/04/20	12/11/20
NOTICE OF 50% COMPLETION – CONTRACT 30223 – SOUTHSHORE BASIN	E	12/04/20	12/11/20

# Appendix 31

## Consent Decree Accomplishments

---

NOTICE OF 25% COMPLETION – CONTRACT 30222 – SOUTHSORE BASIN	E	10/19/20	10/27/20
NOTICE OF 50% COMPLETION – CONTRACT 30222 – SOUTHSORE BASIN	E	12/03/20	12/11/20
NOTICE OF 25% COMPLETION – CONTRACT 30214 – SOUTHSORE BASIN	E	10/30/20	11/10/20
NOTICE OF 50% COMPLETION – CONTRACT 30214 – SOUTHSORE BASIN	E	11/17/20	12/14/20
NOTICE OF 25% COMPLETION – CONTRACT 30213 – SOUTHSORE BASIN	E	12/25/20	12/11/20
NOTICE OF 75% COMPLETION CONTRACT 30224 - SOUTHSORE	E	3/5/21	3/1/21
NOTICE OF 25% COMPLETION CONTRACT 30224 - SOUTHSORE	E	1/1/21	1/4/21
NOTICE OF 50% COMPLETION CONTRACT 30223 - SOUTHSORE	E	12/4/20	1/4/21
NOTICE OF 25% COMPLETION CONTRACT 30213 - SOUTHSORE	E	12/25/20	1/4/21
NOTICE OF 50% COMPLETION CONTRACT 30214 - SOUTHSORE	E	11/17/20	1/4/21
NOTICE OF 50% COMPLETION CONTRACT 30224 - SOUTHSORE	E	1/1/21	1/22/21
NOTICE OF 75% COMPLETION CONTRACT 30222 - SOUTHSORE	E	12/25/20	1/22/21
NOTICE OF 75% COMPLETION CONTRACT 30214 - SOUTHSORE	E	2/5/21	2/1/21
NOTICE OF 75% COMPLETION CONTRACT 30223 - SOUTHSORE	E	3/26/21	3/12/21
NOTICE OF 50% COMPLETION CONTRACT 30213 - SOUTHSORE	E	3/19/21	3/12/21

# Appendix 31

## Consent Decree Accomplishments

---

NOTICE OF 50% COMPLETION CONTRACT 30222 - SOUTHSORE	E	12/3/21	1/4/21
NOTICE OF 75% COMPLETION – SOUTHSORE BASIN	E	2/5/21	2/1/21
NOTICE OF 25% COMPLETION – MID CITY BASIN	A, B, C, D	4/11/21	4/11/21
NOTICE OF 50% COMPLETION CONTRACT 30213 – SOUTHSORE	E	3/19/21	3/12/21
NOTICE OF 75% COMPLETION CONTRACT 30213 – SOUTHSORE	E	6/4/21	6/1/21
NOTICE OF 75% COMPLETION CONTRACT 30223 – SOUTHSORE	E	3/26/21	3/12/21
NOTICE OF 25% COMPLETION – CARROLLTON BASIN	A & B	9/7/21	8/17/21
NOTICE OF ESTIMATED 50% COMPLETION – MID CITY BASIN	A, B, C, D	7/18/21	7/12/21
NOTICE OF 100% COMPLETION – SOUTH SHORE BASIN	E	1/11/22	12/27/21
<b><i>NOTICE OF MANHOLE INSPECTION CYCLE COMPLETION</i></b>	<b><i>CITYWIDE</i></b>	<b><i>4/14/22</i></b>	<b><i>4/13/22</i></b>
<b><i>NOTICE OF 50% MILESTONE COMPLETION – MID CITY BASIN</i></b>	<b><i>A, B, C, D</i></b>	<b><i>6/3/22</i></b>	<b><i>5/25/22</i></b>
<b><i>NOTICE OF SEWER LINE CLEANING CYCLE COMPLETION</i></b>	<b><i>CITYWIDE</i></b>	<b><i>10/11/22</i></b>	<b><i>9/23/22</i></b>
<b><i>NOTICE OF 25% MILESTONE COMPLETION – MID CITY: CONTRACT 30228</i></b>	<b><i>A, B, C, D</i></b>	<b><i>7/28/22</i></b>	<b><i>7/20/22</i></b>
<b><i>NOTICE OF 25% MILESTONE COMPLETION – MID CITY: CONTRACT 30227</i></b>	<b><i>A, B, C, D</i></b>	<b><i>10/21/22</i></b>	<b><i>10/12/22</i></b>
<b><i>NOTICE OF 25% MILESTONE COMPLETION – MID CITY: CONTRACT 30245</i></b>	<b><i>A, B, C, D</i></b>	<b><i>12/16/22</i></b>	<b><i>12/13/22</i></b>
<b><i>NOTICE OF 50% MILESTONE COMPLETION – MID CITY: CONTRACT 30228</i></b>	<b><i>A, B, C, D</i></b>	<b><i>12/16/22</i></b>	<b><i>12/13/22</i></b>

# Appendix 31

## Consent Decree Accomplishments

---

### Paragraph 69

STIPULATED PENALTY PAID (SWB LETTER 12/24/14) – Date of Violation: 12/20/2014	CITYWIDE	1/19/15	12/24/14	Penalty assessed for Non-Compliant Discharge (Fecal Coliform Bacteria) \$1000.00
STIPULATED PENALTY PAID (SWB LETTER 6/26/15) – Dates of Violations: 6/3/15, 6/4/15, 6/5/15, 6/9/15, 6/10/15, 6/13/15, & 6/14/15	CITYWIDE	7/3/15	6/26/15	Penalty assessed for Non-Compliant Discharges (Fecal Coliform Bacteria) \$7000.00
STIPULATED PENALTY PAID (SWB LETTER 7/8/16) – Date of Violation: 6/18/2016	CITYWIDE	7/18/16	7/13/16	Penalty assessed for Non-Compliant Discharge (Fecal Coliform Bacteria) \$1000.00
STIPULATED PENALTY PAID (SWB LETTER 3/26/18) – Date of Violation: 2/25/18	CITYWIDE	3/27/18	3/22/18	Penalty assessed for Non-Compliant Discharge (Fecal Coliform Bacteria) \$1000.00
STIPULATED PENALTY PAID (SWB LETTER 5/10/21) – Date of Violation: 4/17/21	CITYWIDE	5/17/21	4/22/21	Penalty assessed for TRC Non- compliance \$1000.00
STIPULATED PENALTY PAID (SWB LETTER 5/10/21) – Date of Violation: 4/19/21	CITYWIDE	5/19/21	4/22/21	Penalty assessed for TRC Non- compliance \$1000.00
STIPULATED PENALTY PAID (SWB LETTER 9/23/21) – Date of Violation: 9/16/21	CITYWIDE	10/16/21	9/23/21	Penalty assessed for TRC Non- compliance \$1000.00
<b><i>STIPULATED PENALTY PAID (SWB LETTER 4/20/22) – Date of Violation: 7/27/20</i></b>	<b><i>CITYWIDE</i></b>	<b><i>8/26/20</i></b>	<b><i>3/23/22</i></b>	<b><i>Penalty assessed for TRC Non- compliance \$5010.00</i></b>
<b><i>STIPULATED PENALTY PAID (SWB LETTER 4/20/22) – Date of Violation: 7/27/20</i></b>	<b><i>CITYWIDE</i></b>	<b><i>8/26/20</i></b>	<b><i>3/23/22</i></b>	<b><i>Penalty assessed for TRC Non- compliance \$5010.00</i></b>
<b><i>STIPULATED PENALTY PAID (SWB LETTER 4/20/22) – Date of Violation: 1/26/21</i></b>	<b><i>CITYWIDE</i></b>	<b><i>2/25/21</i></b>	<b><i>3/23/22</i></b>	<b><i>Penalty assessed for TRC Non- compliance \$5007.00</i></b>

# Appendix 31

## Consent Decree Accomplishments

---

<i>STIPULATED PENALTY PAID (SWB LETTER 4/20/22) – Date of Violation: 4/16/21</i>	<i>CITYWIDE</i>	<i>5/16/21</i>	<i>3/23/22</i>	<i>Penalty assessed for TRC Non- compliance \$30033.00</i>
<i>SSO STIPULATED PENALTIES NOTIFICATION LETTER</i>	<i>CITYWIDE</i>	<i>4/22/22</i>	<i>4/20/22</i>	

# Appendix 31

## Consent Decree Accomplishments

---

The Board and the EPA lodged the Modified Consent Decree on January 27, 2010. The Modified Consent Decree was officially entered on March 23, 2010. On April 24, 2013, the Board entered a Second Modified Consent Decree, updating the original 1998 decree and the 2010 modification. On July 17, 2014, the Board entered a Third Modified Consent Decree, updating the 2010 and 2013 modifications.

The following accomplishments have occurred under the Modified and Second Modified Consent Decree.

DESCRIPTION	DISTRICT	SCHEDULED DATE	ACTUAL DATE	COMMENTS
-------------	----------	----------------	-------------	----------

---

**Paragraph 10**

CONSENT DECREE TO CURRENT CONTRACTORS	CITYWIDE	04/27/10	03/31/10	
---------------------------------------	----------	----------	----------	--

**Paragraph 18**

PUMP STATION COMPLETION-SPS D	D	N/A	11/24/05	
PUMP STATION COMPLETION-BOULEVARD X	E	04/30/11	04/16/06	
PUMP STATION COMPLETION-EASTOVER	E	09/30/10	04/16/06	
PUMP STATION COMPLETION-SPS #4	A	09/30/10	05/12/09	
PUMP STATION COMPLETION-SPS #24	E	09/30/10	07/09/09	
PUMP STATION COMPLETION-SPS #25	E	09/30/10	07/09/09	
PUMP STATION COMPLETION-SPS WILSON	E	09/30/10	07/14/09	
PUMP STATION COMPLETION-SPS AMERICA	E	09/30/10	07/15/09	
PUMP STATION COMPLETION-SPS MICHOU	E	03/31/11	11/11/09	
PUMP STATION COMPLETION-CHICKASAW	E	09/10/10	06/1/10	
PUMP STATION COMPLETION-SPS #26	E	09/30/10	06/21/10	



# Appendix 31

## Consent Decree Accomplishments

---

DESCRIPTION	DISTRICT	SCHEDULED DATE	ACTUAL DATE	COMMENTS
PUMP STATION COMPLETION-MCCOY	E	09/30/10	07/26/10	
PUMP STATION COMPLETION-PINES VILLAGE	E	09/30/10	07/26/10	
PUMP STATION COMPLETION- WILLOWBROOK	E	09/30/10	07/26/10	
PUMP STATION COMPLETION-WRIGHT	E	09/30/10	07/26/10	
PUMP STATION COMPLETION-LAMB	E	09/30/10	08/02/10	
PUMP STATION COMPLETION-AMID	E	09/30/10	09/13/10	
PUMP STATION COMPLETION-CASTLE MANOR	E	09/30/10	09/13/10	
PUMP STATION COMPLETION-CERISE	E	09/30/10	09/13/10	
PUMP STATION COMPLETION- GENTILLY OAKS	E	09/30/10	09/13/10	
PUMP STATION COMPLETION- INDUSTRIAL PARKWAY	E	09/30/10	09/13/10	
PUMP STATION COMPLETION- LAKELAND TERRACE	E	09/30/10	09/13/10	
PUMP STATION COMPLETION-OAK ISLAND	E	09/30/10	09/13/10	
PUMP STATION COMPLETION-ALCEE FORTIER	E	09/30/10	09/20/10	
PUMP STATION COMPLETION- LAKEWOOD SOUTH	A & D	09/30/10	09/20/10	
PUMP STATION COMPLETION-SPS #20	A & D	09/30/10	09/29/10	
PUMP STATION COMPLETION-CITY PARK	A & D	09/30/10	09/29/10	
PUMP STATION COMPLETION-PARIS ROAD	E	09/30/10	09/29/10	

# Appendix 31

## Consent Decree Accomplishments

---

DESCRIPTION	DISTRICT	SCHEDULED DATE	ACTUAL DATE	COMMENTS
PUMP STATION COMPLETION – SPS #9	A, B, C, D	12/31/10	12/13/10	
PUMP STATION COMPLETION – SPS B	C, D, E	12/31/10	12/13/10	
PUMP STATION COMPLETION – SPS #5	A & B	12/31/10	12/20/10	
PUMP STATION COMPLETION – SPS #14	A & B	12/31/10	12/20/10	
PUMP STATION COMPLETION – SPS #17	D & E	12/31/10	12/20/10	
PUMP STATION COMPLETION – SPS #18	A & D	12/31/10	12/20/10	
PUMP STATION COMPLETION – SPS #16	C, D, E	12/31/10	12/31/10	
PUMP STATION COMPLETION – SPS #19	A & D	12/31/10	12/31/10	
PUMP STATION COMPLETION – SPS #21	A & D	12/31/10	12/31/10	
PUMP STATION COMPLETION – SPS #22	A & D	12/31/10	12/31/10	
PUMP STATION COMPLETION – SPS #23	D & E	12/31/10	12/31/10	
PUMP STATION COMPLETION – BULLARD	E	04/30/11	04/25/11	
PUMP STATION COMPLETION – LAKE FOREST	E	04/30/11	04/25/11	
PUMP STATION COMPLETION – LAWRENCE	E	04/30/11	04/25/11	
PUMP STATION COMPLETION – BERG	E	04/30/11	04/28/11	
PUMP STATION COMPLETION – PLUM ORCHARD	E	04/30/11	04/28/11	
PUMP STATION COMPLETION – SHOREWOOD	E	04/30/11	04/28/11	

# Appendix 31

## Consent Decree Accomplishments

---

DESCRIPTION	DISTRICT	SCHEDULED DATE	ACTUAL DATE	COMMENTS
PUMP STATION COMPLETION – VICTORIA	E	04/30/11	04/28/11	
PUMP STATION COMPLETION – WEBER	E	04/30/11	04/28/11	
PUMP STATION COMPLETION – BRIARWOOD	E	04/30/11	04/29/11	
PUMP STATION COMPLETION – CROWDER	E	04/30/11	04/29/11	
PUMP STATION COMPLETION – DODT	E	04/30/11	04/29/11	
PUMP STATION COMPLETION – LIGGETT	E	04/30/11	04/29/11	
PUMP STATION COMPLETION – FRANCE & FLORIDA	D & E	07/11/11	07/08/11	
PUMP STATION COMPLETION – K-MART	D & E	07/11/11	07/08/11	
PUMP STATION COMPLETION – MECO	D & E	07/11/11	07/11/11	
PUMP STATION COMPLETION – SPS A	B & C	07/11/11	07/11/11	
PUMP STATION COMPLETION – AMERICAN MARINE	E	07/31/11	07/29/11	
PUMP STATION COMPLETION – BURKE	E	07/31/11	07/29/11	
PUMP STATION COMPLETION – FOLGERS	E	07/31/11	07/29/11	
PUMP STATION COMPLETION – SOUTHERN SCRAP	E	07/31/11	07/29/11	

# Appendix 31

## Consent Decree Accomplishments

---

DESCRIPTION	DISTRICT	SCHEDULED DATE	ACTUAL DATE	COMMENTS
PUMP STATION COMPLETION – VENETIAN ISLES	E	07/31/11	07/29/11	
PUMP STATION COMPLETION – VILLAGE D’LEST	E	07/31/11	07/29/11	
PUMP STATION COMPLETION – SPS #8	A, B, C, D	10/31/12	10/31/12	
PUMP STATION COMPLETION – SPS #1	A & B	10/31/12	10/31/12	
PUMP STATION COMPLETION – SPS #3	A & B	10/31/12	10/31/12	
PUMP STATION COMPLETION – SPS #6	A, B, C, D	12/31/12	12/21/12	
PUMP STATION COMPLETION – SPS #15	A, B, C, D	04/30/13	04/30/13	
<b><u>Paragraph 26</u></b>				
MODIFIED PREVENTIVE MAINTENANCE PROGRAM	CITYWIDE	04/27/10	04/27/10	
<b><u>Paragraph 30</u></b>				
REQUEST FOR MODIFICATION OF PM PROGRAM (BY SWB OR EPA)-NON SIGNIFICANT CHANGES	CITYWIDE	03/1/10	02/26/10	Non-significant changes approved in 03/09/10 Dallas meeting, and confirmed in 03/15/10 SWB ltr
<b><u>Paragraph 31</u></b>				
MODIFIED SEWER OVERFLOW ACTION PLAN	CITYWIDE	12/31/08	12/31/08	
<b><u>Paragraph 41</u></b>				
66% COMPLETION-CONTRACT 3995-Carrollton Area Sewer Rehabilitation-Point Repair #5	A & B	08/10/10	01/29/10	

# Appendix 31

## Consent Decree Accomplishments

---

DESCRIPTION	DISTRICT	SCHEDULED DATE	ACTUAL DATE	COMMENTS
33% COMPLETION-CONTRACT 3982- Lower Ninth Ward Area Sewer Rehabilitation-sewer Rehabilitation #1	D & E	04/20/10	02/05/10	
33% COMPLETION-CONTRACT 3983- Lower Ninth Ward Area Sewer Rehabilitation-Sewer Rehabilitation #2	D & E	04/20/10	02/12/10	
33% COMPLETION-CONTRACT 3721- South Shore Area Sewer Rehabilitation - Manhole Rehabilitation #1	E	06/21/10	02/26/10	
66% COMPLETION-CONTRACT 3721- South Shore Area Sewer Rehabilitation - Manhole Rehabilitation #1	E	08/30/10	04/02/10	
66% COMPLETION-CONTRACT 3982- Ninth Ward Area – Sewer Rehabilitation- Sewer Rehabilitation No. 1	D & E	07/29/10	04/09/10	
66% COMPLETION-CONTRACT 3983- Ninth Ward Area Sewer Rehabilitation- Sewer Rehabilitation #2	D & E	07/29/10	05/21/10	
33% COMPLETION-CONTRACT 3984- Ninth Ward Areas – Sewer Rehabilitation – Sewer Rehabilitation #3	D & E	03/26/12	01/13/12	
66% COMPLETION-CONTRACT 3984- Ninth Ward Areas – Sewer Rehabilitation – Sewer Rehabilitation #3	D & E	06/09/12	03/28/12	
33% COMPLETION-CONTRACT 3985- Ninth Ward Areas – Sewer Rehabilitation – Sewer Rehabilitation #4	D & E	03/26/12	02/03/12	
66% COMPLETION-CONTRACT 3985- Ninth Ward Areas – Sewer Rehabilitation – Sewer Rehabilitation #4	D & E	05/2/12	04/2/12	
33% COMPLETION-CONTRACT 3989- Ninth Ward Areas – Sewer Rehabilitation – Sewer Rehabilitation #8	D & E	10/15/12	07/03/12	

# Appendix 31

## Consent Decree Accomplishments

---

DESCRIPTION	DISTRICT	SCHEDULED DATE	ACTUAL DATE	COMMENTS
66% COMPLETION-CONTRACT 3989- Ninth Ward Areas – Sewer Rehabilitation – Sewer Rehabilitation #8	D & E	12/19/12	09/13/12	
<b><u>Paragraph 41a</u></b>				
25% COMPLETION- Estimated Quarterly Milestone Ninth Ward Basin	D & E	08/22/13	08/19/13	
25% COMPLETION- Estimated Quarterly Milestone New Orleans East Basin	E	08/22/13	08/19/13	
<b><u>Paragraph 43a</u></b>				
FORCE MAIN RELIABILITY EVALUATION	CITYWIDE	12/31/09	12/31/09	
<b><u>Paragraph 43b</u></b>				
FORCE MAIN RELIABILITY EVALUATION REPORT	CITYWIDE	01/30/10	01/29/10	Received approval from EPA on 04/23/10
<p>After the Board submitted the Force Main Reliability to the EPA and DOJ on 1/29/10, the Board also provided a hard copy to EPA on 3/9/10 at the meeting in Dallas. Additionally, a meeting was held in Dallas with EPA to discuss findings on 3/26/10.</p>				
FORCE MAIN RELIABILITY REPORT CORRECTIVE ACTION PLAN AND SCHEDULE	CITYWIDE	07/31/10	07/15/10	Received approval from EPA dated 08/27/10
<b><u>Paragraph 44</u></b>				
AUXILIARY POWER SCHEDULE (EAST BANK PLANT)	CITYWIDE	03/28/10	03/26/10	
<b><u>Paragraph 56</u></b>				
QTRLY REPORT (1 <sup>ST</sup> QTR, 2010)	CITYWIDE	05/01/10	04/15/10	

# Appendix 31

## Consent Decree Accomplishments

---

DESCRIPTION	DISTRICT	SCHEDULED DATE	ACTUAL DATE	COMMENTS
QTRLY REPORT (2 <sup>ND</sup> QTR, 2010)	CITYWIDE	08/01/10	07/30/10	
QTRLY REPORT (3 <sup>RD</sup> QTR, 2010)	CITYWIDE	11/1/10	10/29/10	
QTRLY REPORT (4 <sup>TH</sup> QTR, 2010)	CITYWIDE	02/01/11	01/27/11	
QTRLY REPORT (1 <sup>ST</sup> QTR, 2011)	CITYWIDE	05/01/11	04/27/11	
QTRLY REPORT (2 <sup>ND</sup> QTR, 2011)	CITYWIDE	08/01/11	07/31/11	
QTRLY REPORT (3 <sup>RD</sup> QTR, 2011)	CITYWIDE	11/01/11	10/31/11	
QTRLY REPORT (4 <sup>TH</sup> QTR, 2011)	CITYWIDE	02/01/12	01/31/12	
QTRLY REPORT (1 <sup>ST</sup> QTR, 2012)	CITYWIDE	05/01/12	04/27/12	
QTRLY REPORT (2 <sup>ND</sup> QTR, 2012)	CITYWIDE	08/01/12	07/31/12	
QTRLY REPORT (3 <sup>RD</sup> QTR, 2012)	CITYWIDE	11/01/12	10/31/12	
QTRLY REPORT (4 <sup>TH</sup> QTR, 2012)	CITYWIDE	02/01/13	01/31/13	
QTRLY REPORT (1 <sup>ST</sup> QTR, 2013)	CITYWIDE	05/01/13	04/30/13	
QTRLY REPORT (2 <sup>ND</sup> QTR, 2013)	CITYWIDE	08/01/13	07/30/13	
QTRLY REPORT (3 <sup>RD</sup> QTR, 2013)	CITYWIDE	10/31/13	10/25/13	
QTRLY REPORT (4 <sup>TH</sup> QTR, 2013)	CITYWIDE	02/01/14	01/31/14	
QTRLY REPORT (1 <sup>ST</sup> QTR, 2014)	CITYWIDE	05/01/14	04/30/14	
QTRLY REPORT (2 <sup>nd</sup> QTR, 2014)	CITYWIDE	08/01/14	07/25/14	
<b><u>Paragraph 56c</u></b>				
FBI O&M INTERIM PLAN	CITYWIDE	07/31/09	07/31/09	
FBI O&M FINAL PLAN	CITYWIDE	03/28/10	03/15/10	
<b><u>Paragraph 57</u></b>				
ANNUAL REPORT (2009)	CITYWIDE	03/01/10	02/26/10	

# Appendix 31

## Consent Decree Accomplishments

---

DESCRIPTION	DISTRICT	SCHEDULED DATE	ACTUAL DATE	COMMENTS
ANNUAL REPORT (2010)	CITYWIDE	03/01/11	02/22/11	
ANNUAL REPORT (2011)	CITYWIDE	03/01/12	02/29/12	
ANNUAL REPORT (2012)	CITYWIDE	03/01/13	02/28/13	
ANNUAL REPORT (2013)	CITYWIDE	03/01/14	02/26/14	

### **Paragraph 58**

MILESTONE COMPLETION REPORT- 66%-CONTRACT 3995-Carrollton Area Sewer Rehabilitation-Point Repair #5	A & B	02/19/10	02/12/10	
MILESTONE COMPLETION REPORT- 33%-CONTRACT 3982-Lower Ninth Ward Area Sewer Rehabilitation-Sewer Rehabilitation #1	D & E	02/26/10	02/12/10	
MILESTONE COMPLETION REPORT- 33%-CONTRACT 3983-Lower Ninth Ward Area Sewer Rehabilitation-Sewer Rehabilitation #2	D & E	03/05/10	02/19/10	
MILESTONE COMPLETION REPORT- 33%-CONTRACT 3721-South Shore Area Sewer Rehabilitation - Manhole Rehabilitation #1	E	03/19/10	03/03/10	
MILESTONE COMPLETION REPORT- 66%-CONTRACT 3721-South Shore Area Sewer Rehabilitation - Manhole Rehabilitation #1	E	04/23/10	04/09/10	
MILESTONE COMPLETION REPORT- 66%-CONTRACT 3982-Lower Ninth Ward Area Sewer Rehabilitation-Sewer Rehabilitation #1	D & E	04/30/10	04/13/10	
MILESTONE COMPLETION REPORT- 66%-CONTRACT 3983-Lower Ninth Ward Area Sewer Rehabilitation-Sewer Rehabilitation #2	D & E	06/11/10	05/24/10	
MILESTONE COMPLETION REPORT-	D & E	03/26/12	01/13/12	



# Appendix 31

## Consent Decree Accomplishments

---

DESCRIPTION	DISTRICT	SCHEDULED DATE	ACTUAL DATE	COMMENTS
33%-CONTRACT 3984- Ninth Ward Areas – Sewer Rehabilitation – Sewer Rehabilitation #3				
MILESTONE COMPLETION REPORT- 66%-CONTRACT 3984- Ninth Ward Areas – Sewer Rehabilitation – Sewer Rehabilitation #3	D & E	06/09/12	03/28/12	
MILESTONE COMPLETION REPORT- 33%-CONTRACT 3985- Ninth Ward Areas – Sewer Rehabilitation – Sewer Rehabilitation #4	D & E	03/26/12	02/03/12	
MILESTONE COMPLETION REPORT- 66%-CONTRACT 3985- Ninth Ward Areas – Sewer Rehabilitation – Sewer Rehabilitation #4	D & E	05/02/12	04/02/12	
MILESTONE COMPLETION REPORT- 33%-CONTRACT 3989-Lower Ninth Ward Area Sewer Rehabilitation-Sewer Rehabilitation #8	D & E	10/15/12	07/03/12	
MILESTONE COMPLETION REPORT- 66%-CONTRACT 3989-Lower Ninth Ward Area Sewer Rehabilitation-Sewer Rehabilitation #8	D & E	12/19/12	09/13/12	
<b><u>Paragraph 68</u></b>				
STIPULATED PENALTY PAID (SWB Letter 01/27/14)	CITYWIDE	12/31/13	01/27/14	Penalty assessed for Non-Compliant Discharge (Fecal Coliform Bacteria) \$1000.00
STIPULATED PENALTY PAID (SWB Letter 01/27/14)	CITYWIDE	02/18/14	01/27/14	Penalty assessed for Non-Compliant Discharge (Fecal Coliform Bacteria)

# Appendix 31

## Consent Decree Accomplishments

---

DESCRIPTION	DISTRICT	SCHEDULED DATE	ACTUAL DATE	COMMENTS
				\$1000.00
NOTIFICATION OF PAYMENT	CITYWIDE	12/31/13, 02/18/14	01/27/14	Payments assessed for Non-Compliant Discharge (Fecal Coliform Bacteria) \$2009.63
STIPULATED PENALTY PAID (SWB Letter 01/27/14)	CITYWIDE	04/09/14	03/27/14	Penalty assessed for Non-Compliant Discharge (BOD) \$2500.00
NOTIFICATION OF PAYMENT	CITYWIDE	04/09/14	03/27/14	Payment assessed for Non-Compliant Discharge(BOD) \$2500.00
STIPULATED PENALTY PAID (SWB Letter 05/23/14)	CITYWIDE	06/09/14	05/23/14	Penalty assessed for Non-Compliant Discharge (BOD) \$2500.00
NOTIFICATION OF PAYMENT	CITYWIDE	06/09/14	05/23/14	Payment assessed for Non-Compliant Discharge(BOD) \$2500.00
<b><u>Paragraph 74</u></b>				
STIPULATED PENALTY PAID (SWB Letter 01/27/14)	CITYWIDE	12/31/13	01/27/14	Interest assessed for Non-Compliant Discharge (Fecal Coliform Bacteria) \$9.63

# Appendix 31

## Consent Decree Accomplishments

---

The Board and the EPA lodged the Modified Consent Decree on January 27, 2010. The Modified Consent Decree was officially entered on March 23, 2010. On April 24, 2013, the Board entered a Second Modified Consent Decree, updating the original 1998 decree and the 2010 modification. On July 17, 2014, the Board entered a Third Modified Consent Decree, updating the 2010 and 2013 modifications.

The following accomplishments have occurred under the Original Consent Decree.

DESCRIPTION	DISTRICT	SCHEDULED DATE	ACTUAL DATE	COMMENTS
<b><u>Paragraph 9</u></b>				
NOTICE: CONSENT DECREE TO CURRENT CONTRACTED OPERATORS	CITYWIDE	04/28/98	04/30/98	
<b><u>Paragraph 10</u></b>				
CONSENT DECREE TO CURRENT CONTRACTORS	CITYWIDE	05/28/98	05/27/98	
<b><u>Paragraph 17</u></b>				
SCADA INSTALLED & CONTINUOUSLY OPERATING	CITYWIDE	03/01/98	02/27/98	
<b><u>Paragraph 20</u></b>				
CERTIFICATION OF SEALING OF ALL KNOWN CROSS CONNECTIONS	CITYWIDE	03/01/98	02/27/98	
<b><u>Paragraph 21</u></b>				
<u>CROSS CONNECTION: OAK STREET</u>	A			
DISCOVERY		02/11/98	02/11/98	
SEALING		03/13/98	02/22/98	
NOTIFICATION OF SEALING		03/13/98	03/09/98	
<u>CROSS CONNECTION: PEOPLES @</u>	D			
<u>ABUNDANCE</u>				
DISCOVERY		06/18/98	06/18/98	
SEALING:		07/18/98	07/17/98	
NOTIFICATION OF SEALING		07/18/98	07/17/98	

# Appendix 31

## Consent Decree Accomplishments

---

DESCRIPTION	DISTRICT	SCHEDULED DATE	ACTUAL DATE	COMMENTS
<u>CROSS CONNECTION: COUNTRY CLUB DRIVE NEAR MARCIA</u>	A			
DISCOVERY		08/03/98	08/03/98	
SEALING:		09/02/98	08/29/98	
NOTIFICATION OF SEALING		09/02/98	09/01/98	
<u>CROSS CONNECTION: OLD SPANISH TRAIL, NEAR CHEF MENTEUR HIGHWAY</u>	E			
DISCOVERY		08/03/98	08/03/98	
SEALING:		09/02/98	08/27/98	
NOTIFICATION OF SEALING		09/02/98	09/01/98	
<u>CROSS CONNECTION: MITHRA &amp; DEBORE</u>	D			
DISCOVERY		05/04/99	05/04/99	
SEALING:		06/03/99	05/04/99	
NOTIFICATION OF SEALING		06/03/99	05/11/99	
<u>CROSS CONNECTION: VICKSBURG &amp; FLORIDA AVE</u>	A			
DISCOVERY		05/25/99	05/25/99	
SEALING:		06/24/99	06/20/99	
NOTIFICATION OF SEALING		06/24/99	06/21/99	
<u>CROSS CONNECTION: MORRISON CANAL AT SHOREWOOD BLVD.</u>	E			
DISCOVERY		09/01/99	09/01/99	
SEALING:		10/01/99	09/21/99	
NOTIFICATION OF SEALING		10/01/99	09/27/99	
<u>CROSS CONNECTION: FREY PLACE AND ST. BERNARD AVENUE</u>	D			
DISCOVERY		07/21/00	07/21/00	
SEALING:		08/20/00	07/24/00	
NOTIFICATION OF SEALING		08/20/00	07/27/00	
<u>CROSS CONNECTION: SPAIN ST. AND SELMA STREET</u>	D			
DISCOVERY		05/18/01	05/18/01	
SEALING:		06/17/01	05/20/01	
NOTIFICATION OF SEALING		06/17/01	05/23/01	

# Appendix 31

## Consent Decree Accomplishments

---

DESCRIPTION	DISTRICT	SCHEDULED DATE	ACTUAL DATE	COMMENTS
<u>CROSS CONNECTION: SPAIN ST. AND DREUX STREET</u>	D			
DISCOVERY		08/17/01	08/17/01	
SEALING:		09/16/01	08/17/01	
NOTIFICATION OF SEALING		09/16/01	09/04/01	
<u>CROSS CONNECTION: LAFON AND DWYER ROAD</u>	E			
DISCOVERY		07/08/02	07/08/02	
SEALING:		08/07/02	07/09/02	
NOTIFICATION OF SEALING		08/07/02	07/17/02	
<u>CROSS CONNECTION: FLEUR DE LIS AND 38<sup>TH</sup> STREET</u>	A			
DISCOVERY		08/21/03	08/21/03	
SEALING:		09/20/03	08/21/03	
NOTIFICATION OF SEALING		09/20/03	08/21/03	
<u>CROSS CONNECTION: CLAIBORNE AVE AND LAHARPE STREET</u>				Cross Connection was found valved and closed.
DISCOVERY		07/14/09	07/14/09	
SEALING:		08/13/09	07/14/09	
<u>CROSS CONNECTION: PIETY AND FLORIDA AVE.</u>				Cross Connection was found valved and closed.
DISCOVERY		07/15/09	07/15/09	
SEALING:		08/14/09	07/15/09	
<u>CROSS CONNECTION: ALVAR AND FLORIDA AVE.</u>				Cross Connection was found valved and closed.
DISCOVERY		07/15/09	07/15/09	
SEALING:		08/14/09	07/15/09	
<u>CROSS CONNECTION: EAST SIDE OF RR TRACKS NEAR FLORIDA AVE</u>				Cross Connection was found valved and closed.
DISCOVERY		07/20/09	07/2009	
SEALING:		08/19/09	07/20/09	
<u>CROSS CONNECTION: N MIRO AND ELYSIAN FIELDS (FIRE STATION)</u>				Cross Connection was found valved and closed.
DISCOVERY		07/21/09	07/21/09	
SEALING:		08/20/09	07/21/09	

# Appendix 31

## Consent Decree Accomplishments

---

DESCRIPTION	DISTRICT	SCHEDULED DATE	ACTUAL DATE	COMMENTS
<u>CROSS CONNECTION: FELICIANA AND FLORIDA AVE.</u>				Cross Connection was found valved and closed.
DISCOVERY		07/30/09	07/30/09	
SEALING:		08/29/09	07/30/09	
<u>CROSS CONNECTION: PRESS AND FLORIDA ST, DITCH ON NORTH SIDE OF RR TRACKS</u>				Cross Connection was found valved and closed.
DISCOVERY		07/31/09	07/31/09	
SEALING:		08/30/09	07/31/09	
<u>CROSS CONNECTION: PEOPLES AND FLORIDA AVES</u>				Cross Connection was found valved and closed.
DISCOVERY		08/06/09	08/06/09	
SEALING:		09/05/09	08/06/09	
<u>CROSS CONNECTION: KENTUCKY AND FLORIDA STREET</u>				Cross Connection was found valved and closed.
DISCOVERY		08/14/09	08/14/09	
SEALING:		09/13/09	08/14/09	
<b><u>Paragraph 25</u></b>				
REQUEST FOR MODIFICATION OF PM PROGRAM (BY SWB OR EPA)	CITYWIDE	03/01/99	03/01/99	
REQUEST FOR MODIFICATION OF PM PROGRAM (BY SWB OR EPA)	CITYWIDE	03/01/00	02/29/00	
REQUEST FOR MODIFICATION OF PM PROGRAM (BY SWB OR EPA)	CITYWIDE	03/01/01	02/28/01	
REQUEST FOR MODIFICATION OF PM PROGRAM (BY SWB OR EPA)	CITYWIDE	03/01/02	02/28/02	Modification request approved by EPA: 8/30/02
REQUEST FOR MODIFICATION OF PM PROGRAM (BY SWB OR EPA)	CITYWIDE	03/01/03	02/28/03	
REQUEST FOR MODIFICATION OF PM PROGRAM (BY SWB OR EPA)	CITYWIDE	03/01/04	02/20/04	

# Appendix 31

## Consent Decree Accomplishments

---

DESCRIPTION	DISTRICT	SCHEDULED DATE	ACTUAL DATE	COMMENTS
REQUEST FOR MODIFICATION OF PM PROGRAM (BY SWB OR EPA)	CITYWIDE	03/01/08	02/29/08	Verbal approval given in March 26, 2008 Dallas meeting.
REQUEST FOR MODIFICATION OF PM PROGRAM (BY SWB OR EPA)	CITYWIDE	03/01/09	02/27/09	
REQUEST FOR MODIFICATION OF PM PROGRAM (BY SWB OR EPA)	CITYWIDE	03/01/10	02/26/10	Non-significant changes approved in 03/09/10 Dallas meeting.
<b><u>Paragraph 26</u></b>				
COMPLIANCE WITH THE 1998 EPA-APPROVED PM PROGRAM	CITYWIDE	07/09/99	07/09/99	EPA approval of PM modifications in annual report: 5/10/99; EPA approval- reprinted PM Manual: 10/20/99; Court approval- 5/19/00.
RESPONSE TO EPA'S COMMENTS: 1999 PM PLAN MODIFICATIONS	CITYWIDE	11/11/00	10/07/00	Reprinted PM Plan to be submitted to the Court 1 <sup>st</sup> Quarter, 2001.
COMPLIANCE WITH THE EPA-APPROVED 1999 PM PROGRAM	CITYWIDE	12/11/00	12/11/00	
COMPLIANCE WITH THE EPA-APPROVED 2007 PM PROGRAM	CITYWIDE	06/24/08	03/27/08	
COMPLIANCE WITH THE EPA-APPROVED 2008 PM PROGRAM	CITYWIDE	06/07/09	03/10/09	
COMPLIANCE WITH THE EPA-APPROVED 2009 PM PROGRAM	CITYWIDE	05/08/10	03/10/09	
<b><u>Paragraph 29</u></b>				
REQUEST FOR MODIFICATION OF SEWER OVERFLOW ACTION PLAN (BY SWB OR EPA)	CITYWIDE	03/01/99	03/01/99	Modification request denied by EPA; dispute resolution not invoked.

# Appendix 31

## Consent Decree Accomplishments

---

DESCRIPTION	DISTRICT	SCHEDULED DATE	ACTUAL DATE	COMMENTS
REQUEST FOR MODIFICATION OF SEWER OVERFLOW ACTION PLAN (BY SWB OR EPA)	CITYWIDE	03/01/01	02/28/01	
<b><u>Paragraph 33</u></b>				
FINAL COLLECTION SYSTEM EVALUATION STUDY (optional)	CITYWIDE	06/30/99	N/A	No change in basin prioritization; Option not taken.
<b><u>Paragraph 35</u></b>				
COLLECTION SYSTEM EVALUATION STUDY SUBMITTED: CBD/FR QUARTER	B & C	04/01/98	03/27/98	
COLLECTION SYSTEM EVALUATION STUDY SUBMITTED: GENTILLY	D & E	04/01/99	03/30/99	
COLLECTION SYSTEM EVALUATION STUDY SUBMITTED: UPTOWN	A & B	04/01/00	03/30/00	
COLLECTION SYSTEM EVALUATION STUDY SUBMITTED: MID-CITY	A, B, C, D	04/01/01	03/29/01	
COLLECTION SYSTEM EVALUATION STUDY SUBMITTED: NINTH WARD	C, D, E	04/01/02	03/27/02	
COLLECTION SYSTEM EVALUATION STUDY SUBMITTED: CARROLLTON	A & B	04/01/03	03/27/03	
COLLECTION SYSTEM EVALUATION STUDY SUBMITTED: NEW ORLEANS EAST	E	04/01/04	03/24/04	
COLLECTION SYSTEM EVALUATION STUDY SUBMITTED: SOUTH SHORE	E	04/01/05	03/29/05	
<b><u>Paragraph 36</u></b>				
CSES: S&WB CORRECTIONS DUE BACK AFTER EPA REVIEW: GENTILLY	D & E	06/09/99	05/10/99	No corrections required. Report approved 5/10/99.



# Appendix 31

## Consent Decree Accomplishments

---

DESCRIPTION	DISTRICT	SCHEDULED DATE	ACTUAL DATE	COMMENTS
CSES: S&WB CORRECTIONS DUE BACK AFTER EPA REVIEW: UPTOWN	A & B	06/14/00	05/15/00	No corrections required. Report approved 5/15/00.
CSES: S&WB CORRECTIONS DUE BACK AFTER EPA REVIEW: MID-CITY	A, B, C, D	05/23/01	04/23/01	No corrections required. Report approved 4/23/01.
CSES: S&WB CORRECTIONS DUE BACK AFTER EPA REVIEW: NINTH WARD	C, D, E	06/03/02	05/03/02	No corrections required. Report approved 5/3/02.
CSES: S&WB CORRECTIONS DUE BACK AFTER EPA REVIEW: CARROLLTON	A & B	06/09/03	05/09/03	No corrections required. Report approved 5/9/03.
CSES: S&WB CORRECTIONS DUE BACK AFTER EPA REVIEW: NEW ORLEANS EAST	E	08/25/04	07/26/04	No corrections required. Report approved 7/26/04.
CSES: S&WB CORRECTIONS DUE BACK AFTER EPA REVIEW: SOUTH SHORE	E	06/19/05	05/19/05	
<b><u>Paragraph 38</u></b>				
RMAP SUBMITTED: CBD/FRENCH QUARTER	B & C	08/18/98	08/07/98	
RMAP SUBMITTED: GENTILLY	D & E	09/07/99	09/07/99	
RMAP SUBMITTED: UPTOWN	A & B	09/12/00	08/17/00	
RMAP SUBMITTED: MID-CITY	A, B, C, D	08/21/01	08/15/01	
RMAP SUBMITTED: NINTH WARD	C, D, E	08/01/02	07/30/02	
RMAP SUBMITTED: CARROLLTON	A & B	09/06/03	09/03/03	
RMAP SUBMITTED: NEW ORLEANS EAST	E	11/01/04	09/24/04	

# Appendix 31

## Consent Decree Accomplishments

---

DESCRIPTION	DISTRICT	SCHEDULED DATE	ACTUAL DATE	COMMENTS
RMAP SUMMITTED: SOUTH SHORE	E	11/01/05*	04/06/06	ORIGINAL DUE DATE; DATE CHANGED DUE TO KATRINA FORCE MAJUERE
<b><u>Paragraph 40</u></b>				
RMAP: S&WB CORRECTIONS DUE BACK AFTER EPA REVIEW: CBD/FRENCH QUARTER	B & C	11/05/98	09/09/98	
RMAP: S&WB CORRECTIONS DUE BACK AFTER EPA REVIEW: GENTILLY	D & E	11/19/99	10/20/99	Corrections not required. 10/20/99 Approval.
RMAP: S&WB CORRECTIONS DUE BACK AFTER EPA REVIEW: UPTOWN	A & B	10/12/00	09/12/00	No corrections required. Approved 09/12/00.
RMAP: S&WB CORRECTIONS DUE BACK AFTER EPA REVIEW: MID-CITY	A, B, C, D	10/06/01	09/06/01	No corrections required. Report approved 09/6/01.
RMAP: S&WB CORRECTIONS DUE BACK AFTER EPA REVIEW: NINTH WARD	C, D, E	03/06/03	02/04/03	No corrections required. Report approved 02/04/03
RMAP: S&WB CORRECTIONS DUE BACK AFTER EPA REVIEW: CARROLLTON	A & B	10/26/03	09/26/03	No corrections required. Report approved 09/26/03
RMAP: S&WB CORRECTIONS DUE BACK AFTER EPA REVIEW: NEW ORLEANS EAST	E	11/29/04	11/29/04	
RMAP: EPA APPROVAL OF REVISIONS: NEW ORLEANS EAST	E	12/29/04	12/13/04	
RMAP: S&WB CORRECTIONS DUE BACK AFTER EPA REVIEW: SOUTHSHORE	E	11/15/07	10/16/07	No corrections required. Report approved 10/16/07

# Appendix 31

## Consent Decree Accomplishments

---

DESCRIPTION	DISTRICT	SCHEDULED DATE	ACTUAL DATE	COMMENTS
<b><u>Paragraph 44</u></b>				
BEGIN CONSTRUCTION: LAKEVIEW (Contract 3901-Lakeview Basin CCTV & Cleaning)	A & D	12/15/98	10/19/98	
BEGIN CONSTRUCTION: CBD/FR QTR (Contract 3914-CBD / French Quarter Sewer Line Cleaning and CCTV Inspection)	B & C	01/01/01	10/30/00	
BEGIN CONSTRUCTION: GENTILLY (Contract 3925-Gentilly Point Repairs #1)	D & E	01/01/02	07/23/01	
END CONSTRUCTION: LAKEVIEW	A & D	12/14/01	11/21/01	
BEGIN CONSTRUCTION: UPTOWN (Contract 3938-Uptown Cleaning and CCTV Inspection)	A & B	01/01/03	12/30/02	
BEGIN CONSTRUCTION: MID CITY (Contract 3940-Mid City Manhole Rehabilitation #1)	A, B, C, D	01/01/04	06/09/03	
BEGIN CONSTRUCTION: NINTH WARD (Contract 3966-Ninth Ward Area Sewer Rehabilitation-Manhole Rehabilitation #1)	D & E	01/01/05	06/21/04	
END CONSTRUCTION: GENTILLY	D & E	12/31/04	12/06/04	
BEGIN CONSTRUCTION: CARROLLTON	A & B	01/01/06	04/04/05	
END CONTRUCTION-CBD / FRENCH QUARTER	B & C	12/31/05 **	10/23/06	**Original Scheduled Date Extended via Force Majuere to 11/1/06
END CONTRUCTION-UPTOWN	A & B	12/31/05 **	10/23/06	**Original Scheduled Date Extended via Force Majuere to 11/1/06

# Appendix 31

## Consent Decree Accomplishments

---

DESCRIPTION	DISTRICT	SCHEDULED DATE	ACTUAL DATE	COMMENTS
END CONSTRUCTION-MID CITY	A, B, C, D	12/31/06 *	---	*Deferred due to Force Majeure
END CONSTRUCTION-NINTH WARD	D & E	12/31/07 *	---	*Deferred due to Force Majeure
BEGIN CONSTRUCTION-SOUTH SHORE	E	01/01/08*	---	*Deferred due to Force Majeure
RESUME CONSTRUCTION: MID CITY: CONTRACT 3647-Manhole to manhole sanitary sewer main replacement at various locations throughout Orleans Parish	A, B, C, D	11/15/08	08/18/08	
RESUME CONSTRUCTION: NINTH WARD: CONTRACT 3647-Manhole to manhole sanitary sewer main replacement at various locations throughout Orleans Parish	D & E	11/15/08	08/21/08	
RESUME CONSTRUCTION: CARROLLTON: CONTRACT 3647-Manhole to manhole sanitary sewer main replacement at various locations throughout Orleans Parish	A & B	11/15/08	08/29/08	
BEGIN CONSTRUCTION-NEW ORLEANS EAST: CONTRACT 3708-New Orleans East Rehabilitation-Manhole Rehabilitation #1	E	04/01/09	02/23/09	
BEGIN CONSTRUCTION-SOUTH SHORE: CONTRACT 3721-South Shore Area Rehabilitation-Manhole Rehabilitation #1	E	04/01/10	12/21/09	
<b><u>Paragraph 45</u></b>				
SET 33% / 66% DEADLINES: CONTRACT 3900-E. Lakeview Manhole Rehabilitation	A & D	08/13/98	07/31/98	
SET 33% / 66% DEADLINES: CONTRACT 3901-Lakeview Basin CCTV & Cleaning	A & D	08/13/98	07/31/98	

# Appendix 31

## Consent Decree Accomplishments

---

DESCRIPTION	DISTRICT	SCHEDULED DATE	ACTUAL DATE	COMMENTS
SET 33% / 66% DEADLINES: CONTRACT 3907-W. Lakeview Manhole Rehabilitation	A & D	10/09/98	09/30/98	CONTRACT CANCELLED. SEE CONT. #3909
33% COMPLETION: LAKEVIEW CONTRACT 3901-Lakeview Basin CCTV & Cleaning	A & D	03/03/99	01/15/99	
SET 33% / 66% DEADLINES: CONTRACT 3905-W. Lakeview Phase 1 Pipe Rehabilitation	A & D	02/12/99	01/25/99	
SET 33% / 66% DEADLINES: CONTRACT 3908-E. Lakeview Phase 1 Pipe Rehabilitation	A & D	02/12/99	01/25/99	
33% COMPLETION: LAKEVIEW CONTRACT 3900-E. Lakeview Manhole Rehabilitation	A & D	03/13/99	01/29/99	
66% COMPLETION: LAKEVIEW CONTRACT 3901-Lakeview Basin CCTV & Cleaning	A & D	04/22/99	02/19/99	
66% COMPLETION: LAKEVIEW CONTRACT 3900-E. Lakeview Manhole Rehabilitation	A & D	05/12/99	03/19/99	
SET 33% / 66% DEADLINES: CONTRACT 3909-W. Lakeview Manhole Rehabilitation	A & D	04/09/99	03/27/99	Deadlines amended in letter to EPA (7/26/99.) New 33%: 1/26/00; New 66%: 2/25/00
33% COMPLETION: LAKEVIEW CONTRACT 3908-E. Lakeview Phase I Pipe Rehabilitation	A & D	08/24/99	06/25/99	
33% COMPLETION: LAKEVIEW CONTRACT 3905-W. Lakeview Phase I Pipe Rehabilitation	A & D	09/18/99	08/20/99	

# Appendix 31

## Consent Decree Accomplishments

---

DESCRIPTION	DISTRICT	SCHEDULED DATE	ACTUAL DATE	COMMENTS
66% COMPLETION: LAKEVIEW CONTRACT 3908-E. Lakeview Phase I Pipe Rehabilitation	A & D	10/18/99	09/10/99	
33% COMPLETION: LAKEVIEW CONTRACT 3909-W. Lakeview Manhole Rehabilitation	A & D	01/4/00	10/22/99	Amended Scheduled Date: 1/26/00
66% COMPLETION: LAKEVIEW CONTRACT 3909-W. Lakeview Manhole Rehabilitation	A & D	02/03/00	12/17/99	Amended Scheduled Date: 2/25/00
SET 33% / 66% DEADLINES: CONTRACT 3903-E. Lakeview Phase 2 Point Repairs	A & D	03/01/00	02/25/00	
SET 33% / 66% DEADLINES: CONTRACT 3924-E. Lakeview Phase 2 Pipe Rehabilitation	A & D	05/03/00	05/03/00	Deadlines amended in letter to EPA (10/18/00.) New 33%: 12/15/00 New 66%: 01/26/01
33% COMPLETION: CONTRACT 3903- E. Lakeview Phase 2 Point Repairs	A & D	11/16/00	06/09/00	
SET 33% / 66% DEADLINES: CONTRACT 3914-Sewer Line Cleaning and CCTV Inspection	A & D	07/21/00	07/14/00	Deadlines amended in letter to EPA (12/1/00.) New 33%: 4/22/01 New 66%: 7/25/01
66% COMPLETION: CONTRACT 3903- E. Lakeview Phase 2 Point Repairs	A & D	12/31/00	07/14/00	
SET 33% / 66% DEADLINES: CONTRACT 3906-Lakeview Phase 2 Repairs and Replacements	A & D	07/21/00	07/18/00	
SET 33% / 66% DEADLINES: CONTRACT 3911-W. Lakeview Phase 2 Pipe Repairs and Replacements	A & D	09/27/00	09/27/00	

# Appendix 31

## Consent Decree Accomplishments

---

DESCRIPTION	DISTRICT	SCHEDULED DATE	ACTUAL DATE	COMMENTS
33% COMPLETION: CONTRACT 3924 E. Lakeview Phase 2 Pipe Lining and Repairs	A & D	10/22/00	10/13/00	Amended deadline: 12/15/00
SET 33% / 66% DEADLINES: CONTRACT 3915-CBD / French Quarter Point Repair and Line Replacement	B & C	11/26/00	11/20/00	
SET 33% / 66% DEADLINES: CONTRACT 3916- CBD / French Quarter Point Repair	B & C	11/26/00	11/20/00	
66% COMPLETION: CONTRACT 3924 E. Lakeview Phase 2 Pipe Lining and Repairs	A & D	12/11/00	11/24/00	Amended deadline: 1/26/01
33% COMPLETION: CONTRACT 3906 Lakeview Phase 2 Pipe Repairs and Replacements	A & D	05/22/01	11/30/00	
33% COMPLETION: CONTRACT 3911- W. Lakeview Phase 2 Pipe Repairs and Replacements	A & D	04/09/01	01/26/01	
SET 33% / 66% DEADLINES: CONTRACT 3918- CBD / French Quarter Manhole Rehabilitation	B & C	02/11/01	02/06/01	
66% COMPLETION: CONTRACT 3906 Lakeview Phase 2 Pipe Repairs and Replacements	A & D	07/02/01	03/09/01	
33% COMPLETION: CONTRACT 3914 CBD / French Quarter Sewer Line Cleaning and CCTV Inspection	B & C	04/22/01	03/16/01	
66% COMPLETION: CONTRACT 3911- W. Lakeview Phase 2 Pipe Repairs and Replacements	A & D	07/18/01	03/30/01	
33% COMPLETION: CONTRACT 3916 CBD / French Quarter Pt Repairs	B & C	06/06/01	03/30/01	
33% COMPLETION: CONTRACT 3915 CBD / French Quarter Point Repairs and Line Replacement	B & C	06/16/01	04/13/01	

# Appendix 31

## Consent Decree Accomplishments

---

DESCRIPTION	DISTRICT	SCHEDULED DATE	ACTUAL DATE	COMMENTS
66% COMPLETION: CONTRACT 3915 CBD / French Quarter Point Repairs and Line Replacement	B & C	07/16/01	05/04/01	
66% COMPLETION: CONTRACT 3916 CBD / French Quarter Point Repairs	B & C	07/16/01	05/04/01	
33% COMPLETION: CONTRACT 3918 CBD / French Quarter Point Manhole Rehabilitation	B & C	09/15/01	06/15/01	
SET 33% / 66% DEADLINES: CONTRACT 3925- Gentilly Area Point Repairs #1	D & E	06/15/01	06/14/01	
66% COMPLETION: CONTRACT 3918: CBD / French Quarter Sewer Manhole Repairs	B & C	10/04/01	07/06/01	
SET 33% / 66% DEADLINES: CONTRACT 3926: Gentilly Point Repairs #2	D & E	07/27/01	07/12/01	
33% COMPLETION: CONTRACT 3925 Gentilly Area Sewer Rehabilitation Point Repairs #1	D & E	01/23/02	10/12/01	
SET 33% / 66% DEADLINES: CONTRACT 3917: CBD/ French Quarter Rehabilitation Pipe Lining and Point Repairs	B & C	11/09/01	10/24/01	
33% COMPLETION: CONTRACT 3926: Gentilly Point Repairs #2	D & E	04/08/02	11/16/01	
66% COMPLETION: CONTRACT 3925 Gentilly Area Sewer Rehabilitation Point Repairs #1	D & E	03/14/02	11/23/01	
SET 33% / 66% DEADLINES: CONTRACT 3929: Gentilly Area Sewer Rehabilitation Pipe Lining and Repairs #1	D & E	12/19/01	12/12/01	
66% COMPLETION: CONTRACT 3926: Gentilly Point Repairs #2	D & E	06/07/02	02/01/02	



# Appendix 31

## Consent Decree Accomplishments

---

DESCRIPTION	DISTRICT	SCHEDULED DATE	ACTUAL DATE	COMMENTS
33% COMPLETION: CONTRACT 3917: CBD/French Quarter Pipe Lining and Point Repairs	B & C	06/28/02	04/05/02	
66% COMPLETION: CONTRACT 3917: CBD/French Quarter Pipe Lining and Point Repairs	B & C	09/06/02	05/03/02	
SET 33% / 66% DEADLINES: CONTRACT 3930: Gentilly Area Sewer Rehabilitation Pipe Lining and Repairs #2	D & E	05/15/02	05/13/02	
SET 33% / 66% DEADLINES: CONTRACT 3931: Gentilly Area Sewer Rehabilitation Pipe Lining and Repairs #3	D & E	06/05/02	06/04/02	
SET 33% / 66% DEADLINES: CONTRACT 3919: CBD / Fr. Qtr Sewer Rehabilitation, Point Repair and Line Replacement	B & C	08/07/02	07/22/02	
SET 33% / 66% DEADLINES: CONTRACT 3938: Uptown Cleaning and CCTV Inspection	A & B	08/07/02	07/22/02	Deadlines amended in letter- 11/13/02
33% COMPLETION: CONTRACT 3929: Gentilly Sewer Rehabilitation Pipe Lining and Repairs #1	D & E	12/17/02	10/25/02	
SET 33% / 66% DEADLINES: CONTRACT 3927: Gentilly Area Sewer Rehabilitation Sewer Main Replacement No. 1	D & E	01/18/03	10/25/02	
33% COMPLETION: CONTRACT 3930: Gentilly Sewer Rehabilitation Pipe Lining and Repairs #2	D & E	01/21/03	10/25/02	
SET 33% / 66% DEADLINES: CONTRACT 3801: 24" Force Main from Pump Station #15	A, B, C, D	12/20/02	11/20/02	

# Appendix 31

## Consent Decree Accomplishments

---

DESCRIPTION	DISTRICT	SCHEDULED DATE	ACTUAL DATE	COMMENTS
66% COMPLETION: CONTRACT 3930: Gentilly Sewer Rehabilitation Pipe Lining and Repairs #2	D & E	04/21/03	12/13/02	
33% COMPLETION: CONTRACT 3931: Gentilly Sewer Rehabilitation Pipe Lining and Repairs #3	D & E	01/11/03	12/13/02	
SET 33% / 66% DEADLINES: CONTRACT 3928: Spain St.–Clematis Ave. 48” Trunk Sewer Rehabilitation	D & E	01/17/03	12/20/02	
SET 33% / 66% DEADLINES: CONTRACT 3936: Gentilly Area Sewer Rehabilitation, Cleaning, CCTV, & Repairs #1	D & E	02/14/03	01/24/03	
66% COMPLETION: CONTRACT 3929: Gentilly Area Sewer Rehabilitation Pipe Lining and Repair #1	D & E	03/17/03	02/07/03	
33% COMPLETION: CONTRACT 3938 Uptown Area Sewer Line Cleaning and CCTV Inspection	A & B	03/17/03	02/21/03	
66% COMPLETION: CONTRACT 3931: Gentilly Sewer Rehabilitation Pipe Lining and Repairs #3	D & E	04/11/03	03/14/03	
SET 33% / 66% DEADLINES: CONTRACT 3934: Gentilly Area Sewer Rehabilitation Follow-Up Pipe Lining and Repair #1	D & E	04/18/03	03/24/03	
SET 33% / 66% DEADLINES: CONTRACT 3939: Gentilly Area Sewer Rehabilitation Sewer Main Replacement #2	D & E	04/18/03	03/24/03	
SET 33% / 66% DEADLINES: CONTRACT 3940: Mid-City Area Sewer Rehabilitation Manhole Rehabilitation #1	A, B, C, D	04/18/03	03/24/03	

# Appendix 31

## Consent Decree Accomplishments

---

DESCRIPTION	DISTRICT	SCHEDULED DATE	ACTUAL DATE	COMMENTS
66% COMPLETION: CONTRACT 3938: Uptown Area Sewer Line Cleaning and CCTV Inspection	A & B	05/08/03	03/28/03	
33% COMPLETION: CONTRACT 3919: CBD / Fr. Qtr Sewer Rehabilitation, Point Repair and Line Replacement	B & C	05/05/03	03/28/03	
33% COMPLETION: CONTRACT 3927: Gentilly Area Sewer Rehabilitation Sewer Main Replacement #1	D & E	06/16/03	04/25/03	
SET 33% / 66% DEADLINES: CONTRACT 3935: Gentilly Area Sewer Rehabilitation Follow-up Pipe Lining and Repair #2	D & E	05/16/03	05/06/03	
SET 33% / 66% DEADLINES: CONTRACT 3937: Gentilly Area Sewer Rehabilitation Cleaning, CCTV, and Repair #2	D & E	05/16/03	05/06/03	
SET 33% / 66% DEADLINES: CONTRACT 3932: Gentilly Area Sewer Rehabilitation Manhole Replacement #1	D & E	05/16/03	05/06/03	
66% COMPLETION: CONTRACT 3927: Gentilly Area Sewer Rehabilitation Sewer Main Replacement #1	D & E	08/15/03	05/16/03	
33% COMPLETION: CONTRACT 3801: 24" Force Main from Pumping Station #15	A, B, C, D	09/15/03	05/30/03	
SET 33% / 66% DEADLINES: CONTRACT 3933: Gentilly Area Sewer Rehabilitation and Manhole Rehabilitation #2	D & E	06/20/03	06/02/03	
66% COMPLETION: CONTRACT 3801: 24" Force Main from Pumping Station #15	A, B, C, D	10/20/03	06/20/03	
SET 33 / 66% DEADLINES: CONTRACT 3941: Uptown Area Sewer Manhole Rehabilitation	A & B	07/18/03	06/27/03	

# Appendix 31

## Consent Decree Accomplishments

---

DESCRIPTION	DISTRICT	SCHEDULED DATE	ACTUAL DATE	COMMENTS
SET 33 / 66% DEADLINES: CONTRACT 3942: Uptown Sewer Rehabilitation Excavated Point Repair #1	A & B	07/18/03	06/27/03	
66% COMPLETION: CONTRACT 3940: Mid-City Area Sewer Rehabilitation, Manhole Rehabilitation #1	A, B, C, D	01/13/04	07/18/03	
33% COMPLETION: CONTRACT 3928-Gentilly Area Sewer Rehabilitation-48" Trunk Sewer Rehabilitation	D & E	08/14/03	07/18/03	
SET 33 / 66% DEADLINES: CONTRACT 3944: Uptown Area Sewer Rehabilitation, Sewer Main Replacement #1	A & B	08/15/03	07/25/03	
SET 33 / 66% DEADLINES: CONTRACT 3943: Uptown Area Sewer Rehabilitation Excavated Point Repair #2	A & B	08/15/03	07/25/03	
33% COMPLETION: CONTRACT 3936-Gentilly Area Sewer Rehabilitation Sewer Main Replacement #2	D & E	12/14/03	07/25/03	
33% COMPLETION: CONTRACT 3936-Gentilly Area Sewer Rehabilitation Cleaning, CCTV and Replacement #1	D & E	10/10/03	08/01/03	
66% COMPLETION: CONTRACT 3939-Gentilly Area Sewer Rehabilitation Cleaning, CCTV and Replacement #2	D & E	03/13/04	08/15/03	
33% COMPLETION: CONTRACT 3934-Gentilly Area Sewer Rehabilitation Follow-up Pipe Lining and Repair #1	D & E	12/14/03	08/29/03	
SET 33 / 66% DEADLINES: CONTRACT 3946: Uptown Area Sewer Rehabilitation, Sewer Main Replacement #2	A & B	09/19/03	09/04/03	
SET 33 / 66% DEADLINES: CONTRACT 3945: Uptown Area Sewer Rehabilitation, Excavated Point Repair #3	A & B	09/19/03	09/04/03	

# Appendix 31

## Consent Decree Accomplishments

---

DESCRIPTION	DISTRICT	SCHEDULED DATE	ACTUAL DATE	COMMENTS
66% COMPLETION: CONTRACT 3936-Gentilly Area Sewer Rehabilitation Cleaning, CCTV and Replacement #1	D & E	03/23/04	09/19/03	
SET 33 / 66% DEADLINES: CONTRACT 3920: CBD / French Qtr Sewer Rehabilitation Phase 2 Point Repair	B & C	10/17/03	09/30/03	
SET 33% / 66% DEADLINES: CONTRACT 3947-Uptown Area Sewer Rehabilitation Excavated Point Repair #4	A & B	10/17/03	09/30/03	
33% COMPLETION: CONTRACT 3935-Gentilly Area Sewer Rehabilitation Follow-up Pipe Lining and Repair #2	D & E	01/11/04	10/03/03	
66% COMPLETION: CONTRACT 3928-Gentilly Area Sewer Rehabilitation- 48" Trunk Sewer Rehabilitation	D & E	10/13/03	10/10/03	
33% COMPLETION: CONTRACT 3932-Gentilly Area Sewer Manhole Rehabilitation #1	D & E	01/02/03	10/10/03	
SET 33% / 66% DEADLINES: CONTRACT 3948: Uptown Area Sewer Rehabilitation Excavated Point Repair #4	A & B	10/17/04	10/16/03	
33% COMPLETION: CONTRACT 3937-Gentilly Area Sewer Rehabilitation Cleaning, CCTV, and Repair #2	D & E	01/02/04	10/24/03	
SET 33% / 66% DEADLINES: CONTRACT 3942-Uptown Area Sewer Rehabilitation Excavated Point Repair #1	A & B	11/14/03	10/31/03	
33% COMPLETION: CONTRACT 3933-Gentilly Area Sewer Manhole Rehabilitation #2	D & E	02/05/04	11/07/03	
33% COMPLETION: CONTRACT 3941- Uptown Area Sewer Rehabilitation, Manhole Rehabilitation	A & B	02/13/04	11/14/03	
66% COMPLETION: CONTRACT 3935-Gentilly Area Sewer Rehabilitation Follow-up Pipe Lining and Repair #2	D & E	04/10/04	11/14/03	

# Appendix 31

## Consent Decree Accomplishments

---

DESCRIPTION	DISTRICT	SCHEDULED DATE	ACTUAL DATE	COMMENTS
SET 33% / 66% DEADLINES: CONTRACT 3949-Uptown Area Sewer Rehabilitation Pipe Lining and Repair #1	A & B	12/19/03	11/21/03	
33% COMPLETION: CONTRACT 3943- Uptown Area Sewer Rehabilitation Excavated Point Repair #2	A & B	03/12/04	11/21/03	
66% COMPLETION: CONTRACT 3934-Gentilly Area Sewer Rehabilitation Follow-up Pipe Lining and Repair #1	D & E	03/13/04	11/28/03	
66% COMPLETION: CONTRACT 3932-Gentilly Area Sewer Manhole Rehabilitation #1	D & E	03/21/04	12/05/03	
66% COMPLETION: CONTRACT 3933-Gentilly Area Sewer Manhole Rehabilitation #2	D & E	04/25/04	12/12/03	
66% COMPLETION: CONTRACT 3937-Gentilly Area Sewer Rehabilitation Cleaning, CCTV, and Repair #2	D & E	03/21/04	12/12/03	
SET 33% / 66% DEADLINES: CONTRACT 3950-Uptown Area Sewer Rehabilitation Pipe Lining and Repair #2	A & B	01/07/04	12/22/03	
SET 33% / 66% DEADLINES: CONTRACT 3951-Uptown Area Sewer Rehabilitation Pipe Lining and Repair #3	A & B	01/07/04	12/22/03	
33% COMPLETION: CONTRACT 3947- Uptown Area Sewer Rehabilitation, Excavated Pt Repair #4	A & B	05/14/04	12/26/03	
33% COMPLETION: CONTRACT 3944- Uptown Area Sewer Manhole Replacement #1	A & B	04/11/04	01/02/04	
66% COMPLETION: CONTRACT 3942- Uptown Area Rehabilitation, Excavated Point Repair #1	A & B	04/13/04	01/02/04	

# Appendix 31

## Consent Decree Accomplishments

---

DESCRIPTION	DISTRICT	SCHEDULED DATE	ACTUAL DATE	COMMENTS
33% COMPLETION: CONTRACT 3945- Uptown Area Rehabilitation, Excavated Point Repair #3	A & B	04/16/04	01/09/04	
66% COMPLETION: CONTRACT 3941- Uptown Area Sewer Rehabilitation, Manhole Rehabilitation	A & B	04/13/04	01/16/04	
66% COMPLETION: CONTRACT 3947- Uptown Area Sewer Rehabilitation, Excavated Point Repair #4	A & B	07/13/04	01/30/04	
66% COMPLETION: CONTRACT 3943- Uptown Area Sewer Rehabilitation, Excavated Point Repair #2	A & B	05/01/04	01/23/04	
SET 33% / 66% DEADLINES: CONTRACT 3953: Mid-City Sewer Rehabilitation Excavated Pt Repair #1	A, B, C, D	03/19/04	03/05/04	
SET 33% / 66% DEADLINES: CONTRACT 3954: Mid-City Area Sewer Rehabilitation Sewer Main Replacement #1	A, B, C, D	03/19/04	03/05/04	
33% COMPLETION: CONTRACT 3946- Uptown Area Sewer Rehabilitation Sewer Main Replacement #2	A & B	05/16/04	03/05/04	
66% COMPLETION: CONTRACT 3945- Uptown Area Sewer Rehabilitation Excavated Point Repair #3	A & B	06/15/04	03/05/04	
SET 33% / 66% DEADLINES: CONTRACT 3952: Uptown Area Sewer Rehabilitation Pipe Lining and Repair #4	A & B	03/16/04	03/15/04	
66% COMPLETION: CONTRACT 3944- Uptown Area Sewer Main Replacement #1	A & B	07/10/04	03/19/04	
SET 33% / 66% DEADLINES: CONTRACT 3921: CBD / French Qtr Area Sewer Rehabilitation Pipe Lining and Point Repair	B & C	04/16/04	03/25/04	

# Appendix 31

## Consent Decree Accomplishments

---

DESCRIPTION	DISTRICT	SCHEDULED DATE	ACTUAL DATE	COMMENTS
SET 33% / 66% DEADLINES: CONTRACT 3966: Ninth Ward Area Sewer Rehabilitation Manhole Rehabilitation #1	C, D, & E	04/16/04	04/05/04	
33% COMPLETION: CONTRACT 3920- CBD / French Quarter Phase 2 Point Repair	B & C	06/13/04	04/16/04	
66% COMPLETION: CONTRACT 3946: Uptown Area Sewer Rehabilitation Sewer Main Replacement #2	A & B	08/14/04	04/30/04	
SET 33% / 66% DEADLINES: CONTRACT 3922-CBD / French Quarter Phase 2 Manhole Rehabilitation	B & C	05/31/04	05/03/04	
SET 33% / 66% DEADLINES: CONTRACT 3849-East Bank Gravity Sewer Interconnections	Citywide	05/21/04	05/03/04	
33% COMPLETION: CONTRACT 3949- Uptown Area Sewer Rehabilitation-Pipe Lining Repair #1	A & B	09/03/04	05/28/04	
SET 33% / 66% DEADLINES: CONTRACT 3956-Mid City Area Excavated Point Repair #2	A, B, C, D	05/21/04	05/03/04	
SET 33% / 66% DEADLINES: CONTRACT 3955-Mid City Sewer Rehabilitation-Sewer Main Replacement #2	A, B, C, D	06/18/04	06/04/04	
33% COMPLETION: CONTRACT 3950- Uptown Area Sewer Rehabilitation-Pipe Lining and Repair #2	A & B	10/01/04	06/11/04	
33% COMPLETION: CONTRACT 3953- Mid-City Area Sewer Rehabilitation-Point Repair #1	A, B, C, D	09/23/04	07/02/04	
66% COMPLETION: CONTRACT 3920- CBD / French Quarter Phase 2 Point Repair	B & C	08/02/04	07/09/04	



# Appendix 31

## Consent Decree Accomplishments

---

DESCRIPTION	DISTRICT	SCHEDULED DATE	ACTUAL DATE	COMMENTS
33% COMPLETION: CONTRACT 3951- Uptown Area Sewer Rehabilitation-Pipe Lining and Repair #3	A & B	10/01/04	07/16/04	
33% COMPLETION: CONTRACT 3954- Mid City Sewer Rehabilitation-Sewer Main Replacement #1	A, B, C, D	09/23/04	07/16/04	
66% COMPLETION: CONTRACT 3954- Mid City Sewer Rehabilitation-Sewer Main Replacement #1	A, B, C, D	11/02/04	08/06/04	
33% COMPLETION: CONTRACT 3952- Uptown Area Sewer Rehabilitation-Pipe Lining and Repair #4	A & B	03/25/04	08/06/04	
33% COMPLETION: CONTRACT 3956- Mid-City Area Sewer Rehabilitation- Excavated Pt Repair #2	A, B, C, D	12/07/04	08/06/04	
33% COMPLETION: CONTRACT 3966- 9 <sup>TH</sup> Ward Area Sewer Rehabilitation- Manhole Rehabilitation #1	D & E	11/12/04	08/06/04	
66% COMPLETION: CONTRACT 3953- Mid-City Area Sewer Rehabilitation-Point Repair #1	A, B, C, D	11/02/04	08/16/04	
66% COMPLETION: CONTRACT 3956- Mid City Area Sewer Rehabilitation- Excavated Point Repair #2	A, B, C, D	01/26/05	08/20/04	
33% COMPLETION: CONTRACT 3948- Uptown Area Sewer Rehabilitation-Sewer Main Replacement #3	A & B	12/13/04	09/03/04	
SET 33% / 66% DEADLINES: CONTRACT 3859-East Bank Pumping Stations Physical Improvements #2	Citywide	09/17/04	09/08/04	
SET 33% / 66% DEADLINES: CONTRACT 3957-Mid City Basin Sewer Rehabilitation Project-Sewer Rehabilitation #1	A, B, C, D	09/17/04	09/08/04	

# Appendix 31

## Consent Decree Accomplishments

---

DESCRIPTION	DISTRICT	SCHEDULED DATE	ACTUAL DATE	COMMENTS
SET 33% / 66% DEADLINES: CONTRACT 3958-Mid City Basin Sewer Rehabilitation Project-Sewer Rehabilitation #2	A, B, C, D	09/17/04	09/08/04	
66% COMPLETION: CONTRACT 3966- 9 <sup>th</sup> Ward Area Sewer Rehabilitation- Manhole Replacement #1	D & E	01/11/05	09/10/04	
66% COMPLETION: CONTRACT 3951- Uptown Area Sewer Rehabilitation-Pipe Lining and Repair #3	A & B	01/19/05	09/17/04	
66% COMPLETION: CONTRACT 3952- Uptown Area Sewer Rehabilitation-Pipe Lining and Repair #4	A & B	07/13/05	09/17/04	
SET 33% / 66% DEADLINES: CONTRACT 3959-Mid City Basin Sewer Rehabilitation-Sewer Rehabilitation #4	A, B, C, D	10/22/04	09/28/04	
66% COMPLETION: CONTRACT 3949- Uptown Area Sewer Rehabilitation-Pipe Lining and Repair #1	A & B	12/22/04	10/01/04	
33% COMPLETION: CONTRACT 3849- East Bank Gravity Sewer Interconnections	Citywide	04/01/05	10/08/04	
33% COMPLETION: CONTRACT 3921- CBD / French Quarter Sewer Rehabilitation Phase 2 Pipe Lining	B & C	11/02/04	10/08/04	
33% COMPLETION: CONTRACT 3922- CBD / French Quarter Sewer Rehabilitation Phase 2 Manhole Rehabilitation	B & C	12/07/04	10/14/04	
33% COMPLETION-CONTRACT 3955- Mid City Sewer Rehabilitation-Sewer Main Replacement #2	A, B, C, D	12/07/04	10/14/04	
66% COMPLETION: CONTRACT 3950- Uptown Area Sewer Rehabilitation-Pipe Lining and Repair #2	A & B	01/19/05	10/29/04	

# Appendix 31

## Consent Decree Accomplishments

---

DESCRIPTION	DISTRICT	SCHEDULED DATE	ACTUAL DATE	COMMENTS
SET 33% / 66% DEADLINES: CONTRACT 3866-East Bank Pumping Stations, Physical Improvements #1	Citywide	11/19/04	11/03/04	
SET 33% / 66% DEADLINES: CONTRACT 3961-Mid City Area Sewer Rehabilitation-Sewer Rehabilitation #5	A, B, C, D	11/19/04	11/03/04	
66% COMPLETION: CONTRACT 3921- CBD / French Quarter Sewer Rehabilitation Phase 2 Pipe Lining	B & C	12/22/04	11/05/04	
66% COMPLETION: CONTRACT 3922- CBD / French Quarter Sewer Rehabilitation Phase 2 Manhole Rehabilitation	B & C	01/26/05	11/23/04	
SET 33% / 66% DEADLINES: CONTRACT 3819-New Force Main from SPS 20 to SPS 21	Citywide	12/08/04	12/07/04	
66% COMPLETION-CONTRACT 3955- Mid City Sewer Rehabilitation-Sewer Main Replacement #2	A, B, C, D	02/03/05	12/17/04	
66% COMPLETION-CONTRACT 3948- Uptown Area Sewer Rehabilitation-Sewer Main Replacement #3	A & B	03/11/05	12/17/04	
SET 33% / 66% DEADLINES: CONTRACT 3867-East Bank Pumping Stations, Physical Improvements #3	Citywide	01/14/05	12/27/04	
SET 33% / 66% DEADLINES: CONTRACT 3868-East Bank Pumping Stations, Physical Improvements #4	Citywide	01/14/05	12/27/04	
SET 33% / 66% DEADLINES: CONTRACT 3973-Carrollton Area Sewer Rehabilitation Manhole Rehabilitation #1	A & B	01/14/05	12/27/04	
66% COMPLETION-CONTRACT 3849- East Bank Gravity Inter-Connections	Citywide	06/25/05	01/07/05	

# Appendix 31

## Consent Decree Accomplishments

---

DESCRIPTION	DISTRICT	SCHEDULED DATE	ACTUAL DATE	COMMENTS
66% COMPLETION-CONTRACT 3959- Mid City Area Sewer Rehabilitation-Sewer Main Rehabilitation #3	A, B, C, D	08/08/05	01/21/05	
SET 33% / 66% DEADLINES: CONTRACT 3870-East Bank Pumping Stations, Physical Improvements #6	Citywide	02/18/05	02/02/05	
SET 33% / 66% DEADLINES: CONTRACT 3863- Mid City Area Sewer Rehabilitation-Sewer Rehabilitation #6	A, B, C, D	02/18/05	02/02/05	
SET 33% / 66% DEADLINES: CONTRACT 3964- Mid City Area Sewer Rehabilitation-Sewer Rehabilitation #7	A, B, C, D	02/18/05	02/02/05	
SET 33% / 66% DEADLINES: CONTRACT 3962-Mid City Area Sewer Rehabilitation-Manhole Rehabilitation #2	A, B, C, D	02/18/05	02/03/05	
33% COMPLETION-CONTRACT 3958- Mid City Area Sewer Rehabilitation-Sewer Rehabilitation #2	A, B, C, D	05/15/05	02/11/05	
33% COMPLETION-CONTRACT 3957- Mid City Area Sewer Rehabilitation-Sewer Rehabilitation #1	A, B, C, D	05/15/05	02/28/05	
SET 33% / 66% DEADLINES: CONTRACT 3965- Mid City Area Sewer Rehabilitation-Sewer Rehabilitation #8	A, B, C, D	08/18/05	03/01/05	
33% COMPLETION-CONTRACT 3960- Mid City Area Sewer Rehabilitation-Sewer Rehabilitation #4	A, B, C, D	06/29/05	03/11/05	
33% COMPLETION-CONTRACT 3859- East Bank Pumping Stations, Physical Improvements #2	Citywide	05/17/05	03/14/05	
33% COMPLETION-CONTRACT 3961- Mid City Area Sewer Rehabilitation-Sewer Rehabilitation #5	A, B, C, D	07/25/05	03/18/05	

# Appendix 31

## Consent Decree Accomplishments

---

DESCRIPTION	DISTRICT	SCHEDULED DATE	ACTUAL DATE	COMMENTS
SET 33% / 66% DEADLINES: CONTRACT 3936-CBD / French Quarter Fiber Pilot Project	B & C	04/15/05	03/29/05	
66% COMPLETION-CONTRACT 3958- Mid City Area Sewer Rehabilitation-Sewer Rehabilitation #2	A, B, C, D	08/13/05	04/08/05	
SET 33% / 66% DEADLINES: CONTRACT 3967- Mid City Area Sewer Rehabilitation-Sewer Rehabilitation # 9	A, B, C, D	04/15/05	04/11/05	
66% COMPLETION-CONTRACT 3957- Mid City Area Sewer Rehabilitation-Sewer Rehabilitation #12	A, B, C, D	08/13/05	04/29/05	
SET 33% / 66% DEADLINES: CONTRACT 3968- Mid City Area Sewer Rehabilitation-Sewer Rehabilitation # 10	A, B, C, D	05/20/05	05/10/05	
66% COMPLETION-CONTRACT 3859- East Bank Pumping Stations Physical Improvements #3	Citywide	06/26/05	05/13/05	
SET 33% / 66% DEADLINES: CONTRACT 3969- Mid City Area Sewer Rehabilitation-Sewer Rehabilitation # 11	A, B, C, D	06/17/05	06/02/05	
33% COMPLETION-CONTRACT 3873- Carrollton Area Sewer Rehabilitation- Manhole Rehabilitation #1	A & B	08/20/05	05/20/05	
33% COMPLETION-CONTRACT 3636- CBD Sewer / Fiber Pilot Project	B & C	07/02/05	06/06/05	
33% COMPLETION-CONTRACT 3963- Mid City Area Sewer Rehabilitation-Sewer Rehabilitation #6	A, B, C, D	09/24/05	06/10/05	
33% COMPLETION-CONTRACT 3964- Mid City Area Sewer Rehabilitation-Sewer Rehabilitation #7	A, B, C, D	09/24/05	06/10/05	

# Appendix 31

## Consent Decree Accomplishments

---

DESCRIPTION	DISTRICT	SCHEDULED DATE	ACTUAL DATE	COMMENTS
66% COMPLETION-CONTRACT 3961- Mid City Area Sewer Rehabilitation-Sewer Rehabilitation #5	A, B, C, D	11/02/05	06/10/05	
66% COMPLETION-CONTRACT 3960- Mid City Area Sewer Rehabilitation-Sewer Rehabilitation #4	A, B, C, D	10/07/05	06/17/05	
SET 33% / 66% DEADLINES: CONTRACT 3970- Mid City Area Sewer Rehabilitation-Sewer Rehabilitation # 12	A, B, C, D	07/15/05	06/22/05	
SET 33% / 66% DEADLINES: CONTRACT 3971- Mid City Area Sewer Rehabilitation-Sewer Rehabilitation # 13	A, B, C, D	07/15/05	06/22/05	
SET 33% / 66% DEADLINES: CONTRACT 3972- Mid City Area Sewer Rehabilitation-Sewer Rehabilitation # 14	A, B, C, D	07/15/05	06/22/05	
SET 33% / 66% DEADLINES: CONTRACT 3974-Lower Ninth Ward Area Sewer Rehabilitation – Point Repair #1	C, D, & E	07/15/05	06/22/05	
33% COMPLETION-CONTRACT 3962- Mid City Sewer Rehabilitation-Manhole Rehabilitation #2	A, B, C, D	09/04/05	06/24/05	
66% COMPLETION-CONTRACT 3873- Carrollton Area Sewer Rehabilitation- Manhole Rehabilitation 1	A & B	10/29/05	06/24/05	
33% COMPLETION-CONTRACT 3866- East Bank Pumping Station Physical Improvements #1	CITYWID E	07/17/05	07/13/05	
66 % COMPLETION – CONTRACT 3962- Mid City Area Sewer Rehabilitation – Manhole Rehabilitation #2	A, B, C, D	10/24/05	07/08/05	

# Appendix 31

## Consent Decree Accomplishments

---

DESCRIPTION	DISTRICT	SCHEDULED DATE	ACTUAL DATE	COMMENTS
SET 33% / 66% DEADLINES: CONTRACT 3829-Force Main in Read Blvd from Dwyer Rd to Almonaster Ave; Force Main in Old Gentilly Rd from SPS McCoy to Read Blvd; Force Main in Michoud Blvd from Willowbrook Dr to Chef Menteur Hwy	D, E	08/19/05	8/01/05	
66% COMPLETION-CONTRACT 3963- Mid City Area Sewer Rehabilitation-Sewer Rehabilitation #6	A, B, C, D	12/03/05	07/22/05	
SET 33% / 66% DEADLINES: CONTRACT 3975-Lower 9 <sup>th</sup> Ward Area Sewer Rehabilitation-Sewer Point Repair #2	D & E	08/19/05	08/01/05	
SET 33% / 66% DEADLINES: CONTRACT 3990-Carrollton Area Sewer Rehabilitation-Sewer Point Repair #1	A & B	08/19/05	08/01/05	
66% COMPLETION-CONTRACT 3636- CBD Sewer / Fiber Pilot Project	B & C	08/01/05	07/26/05	
33% COMPLETION-CONTRACT 3819- New 18" Force Main from SPS20 to SPS21	A	09/13/05	07/22/05	
33% COMPLETION-CONTRACT 3965- Mid City Area Sewer Rehabilitation-Sewer Rehabilitation #8	A, B, C, D	10/04/05	07/29/05	
66% COMPLETION-CONTRACT 3866- East Bank Pumping Station Physical Improvements #1	CITYWID E	08/09/05	08/08/05	
33% COMPLETION-CONTRACT 3867- East Bank Pumping Station Physical Improvements #3	CITYWID E	08/15/05	08/09/05	
33% COMPLETION-CONTRACT 3868- East Bank Pumping Station Physical Improvements #4	CITYWID E	08/10/05	08/09/05	

# Appendix 31

## Consent Decree Accomplishments

---

DESCRIPTION	DISTRICT	SCHEDULED DATE	ACTUAL DATE	COMMENTS
SET 33% / 66% DEADLINES: CONTRACT 3976-Lower 9 <sup>th</sup> Ward Area Sewer Rehabilitation-Pt Repair #3	C, D, E	09/16/05	-----	Contract Suspended due to Katrina Force Majuere
SET 33% / 66% DEADLINES: CONTRACT 3977- Lower 9 <sup>th</sup> Ward Area Sewer Rehabilitation-Pt Repair #4	C, D, E	09/16/05	-----	Contract Suspended due to Katrina Force Majuere
33% COMPLETION-CONTRACT 3870- East Bank Pump Stations Physical Improvements #6	E	09/29/05	-----	Contract Suspended due to Katrina Force Majuere
66% COMPLETION-CONTRACT 3868- East Bank Pump Stations Physical Improvements #4	E	10/09/05	-----	Contract closed Post- Katrina. Work to be completed on future contract(s).
66% COMPLETION-CONTRACT 3867- East Bank Pump Stations Physical Improvements #3	D & E	10/19/05	-----	Contract closed Post- Katrina. Work to be completed on future contract(s).
33% COMPLETION-CONTRACT 3967- Mid-City Area Sewer Rehabilitation-Sewer Rehabilitation #9	A, B, C, D	11/21/05	-----	Contract Suspended due to Katrina Force Majuere
66% COMPLETION-CONTRACT 3965- Mid-City Area Sewer Rehabilitation-Sewer Rehabilitation #8	A, B, C, D	11/23/05	-----	Contract closed Post- Katrina. Work to be completed on future contract(s).
66% COMPLETION-CONTRACT 3964- Mid-City Area Sewer Rehabilitation-Sewer Rehabilitation #7	A, B, C, D	12/03/05	-----	Contract closed Post- Katrina. Work to be completed on future contract(s).
66% COMPLETION-CONTRACT 3870- East Bank Pump Stations Physical Improvements #6	E	12/13/05	-----	Contract Suspended due to Katrina Force Majuere



# Appendix 31

## Consent Decree Accomplishments

---

DESCRIPTION	DISTRICT	SCHEDULED DATE	ACTUAL DATE	COMMENTS
33% COMPLETION-CONTRACT 3968- Mid-City Area Sewer Rehabilitation-Sewer Rehabilitation #10	A, B, C, D	12/26/05	-----	Contract closed Post- Katrina. Work to be completed on future contract(s).
33% COMPLETION-CONTRACT 3969- Mid-City Area Sewer Rehabilitation-Sewer Rehabilitation #11	A, B, C, D	12/31/05	-----	Contract Suspended due to Katrina Force Majuere
66% COMPLETION-CONTRACT 3967- Mid-City Area Sewer Rehabilitation-Sewer Rehabilitation #9	A, B, C, D	01/30/06	-----	Contract Suspended due to Katrina Force Majuere
33% COMPLETION-CONTRACT 3971- Mid-City Area Sewer Rehabilitation-Sewer Rehabilitation #13	A, B, C, D	01/31/06	-----	Contract Suspended due to Katrina Force Majuere
33% COMPLETION-CONTRACT 3974- Lower 9 <sup>th</sup> Ward Area Sewer Rehabilitation- Pt Repair #1	C, D, E	01/31/06	-----	Contract Suspended due to Katrina Force Majuere
33% COMPLETION-CONTRACT 3970- Mid-City Area Sewer Rehabilitation-Sewer Rehabilitation #12	A, B, C, D	02/10/06	-----	Contract Suspended due to Katrina Force Majuere
33% COMPLETION-CONTRACT 3972- Mid-City Area Sewer Rehabilitation-Sewer Rehabilitation #14	A, B, C, D	02/10/06	-----	Contract Suspended due to Katrina Force Majuere
66% COMPLETION-CONTRACT 3969- Mid-City Area Sewer Rehabilitation-Sewer Rehabilitation #11	A, B, C, D	02/19/06	-----	Contract Suspended due to Katrina Force Majuere
33% COMPLETION-CONTRACT 3975- Lower 9 <sup>th</sup> Ward Area Sewer Rehabilitation- Pt Repair #2	C, D, E	03/04/06	-----	Contract Suspended due to Katrina Force Majuere

# Appendix 31

## Consent Decree Accomplishments

---

DESCRIPTION	DISTRICT	SCHEDULED DATE	ACTUAL DATE	COMMENTS
33% COMPLETION-CONTRACT 3990- Carrollton Area Sewer Rehabilitation-Point Repair #1	A & B	03/04/06	-----	Contract Suspended due to Katrina Force Majuere
66% COMPLETION-CONTRACT 3968- Mid-City Area Sewer Rehabilitation-Sewer Rehabilitation #10	A, B, C, D	03/06/06	-----	Contract closed Post- Katrina. Work to be completed on future contract(s).
66% COMPLETION-CONTRACT 3971- Mid-City Area Sewer Rehabilitation-Sewer Rehabilitation #13	A, B, C, D	03/22/06	-----	Contract Suspended due to Katrina Force Majuere
66% COMPLETION-CONTRACT 3974- Lower 9 <sup>th</sup> Ward Area Sewer Rehabilitation- Pt Repair #1	C, D, E	03/22/06	-----	Contract Suspended due to Katrina Force Majuere
66% COMPLETION-CONTRACT 3970- Mid-City Area Sewer Rehabilitation-Sewer Rehabilitation #12	A, B, C, D	04/11/06	-----	Contract Suspended due to Katrina Force Majuere
66% COMPLETION-CONTRACT 3972- Mid-City Area Sewer Rehabilitation-Sewer Rehabilitation #14	A, B, C, D	04/11/06	-----	Contract Suspended due to Katrina Force Majuere
66% COMPLETION-CONTRACT 3975- Lower 9 <sup>th</sup> Ward Area Sewer Rehabilitation- Pt Repair #2	C, D, E	04/23/06	-----	Contract Suspended due to Katrina Force Majuere
33% COMPLETION-CONTRACT 3829- Force Main in Read Blvd from Dwyer Rd to Almonaster Ave; Force Main in Old Gentilly Rd from SPS McCoy to Read Blvd; Force Main in Michoud Blvd from Willowbrook Dr to Chef Menteur Hwy	E	07/14/06	-----	Contract Suspended due to Katrina Force Majuere
66% COMPLETION-CONTRACT 3829- Force Main in Read Blvd from Dwyer Rd to Almonaster Ave; Force Main in Old Gentilly Rd from SPS McCoy to Read Blvd; Force Main in Michoud Blvd from Willowbrook Dr to Chef Menteur Hwy	E	12/11/06	-----	Contract Suspended due to Katrina Force Majuere

# Appendix 31

## Consent Decree Accomplishments

---

DESCRIPTION	DISTRICT	SCHEDULED DATE	ACTUAL DATE	COMMENTS
SET 33% / 66% DEADLINES: CONTRACT 3647-(Mid City)-Manhole to manhole sanitary sewer main replacement at various locations throughout Orleans Parish	A, B, C, D	N/A	09/09/08	
SET 33% / 66% DEADLINES: CONTRACT 3647-(Ninth Ward)-Manhole to manhole sanitary sewer main replacement at various locations throughout Orleans Parish	D & E	N/A	09/09/08	
SET 33% / 66% DEADLINES: CONTRACT 3647-(Carrollton)-Manhole to manhole sanitary sewer main replacement at various locations throughout Orleans Parish	A & B	N/A	09/09/08	
33% COMPLETION-CONTRACT 3647-(Mid City)-Manhole to manhole sanitary sewer main replacement at various locations throughout Orleans Parish	A, B, C, D	10/16/08	09/19/08	
66% COMPLETION-CONTRACT 3647-(Mid City)-Manhole to manhole sanitary sewer main replacement at various locations throughout Orleans Parish	A, B, C, D	11/18/08	09/26/08	
33% COMPLETION-CONTRACT 3647 (Ninth Ward)-Manhole to Manhole Sanitary Sewer Main Replacements at Various Locations throughout Orleans Parish	D & E	10/24/08	10/10/08	
33% COMPLETION-CONTRACT 3647 (Carrollton)-Manhole to Manhole Sanitary Sewer Main Replacements at Various Locations throughout Orleans Parish	A & B	10/24/08	11/05/08	
66% COMPLETION-CONTRACT 3647 (Carrollton)-Manhole to Manhole Sanitary Sewer Main Replacements at Various Locations throughout Orleans Parish	A & B	01/09/09	11/21/08	

# Appendix 31

## Consent Decree Accomplishments

---

DESCRIPTION	DISTRICT	SCHEDULED DATE	ACTUAL DATE	COMMENTS
SET 33% / 66% DEADLINES: CONTRACT 3708-New Orleans East Rehabilitation-Manhole Rehabilitation #1	E	12/19/08	01/09/09	
33% COMPLETION- CONTRACT 3708- New Orleans East Rehabilitation-Manhole Rehabilitation #1	E	05/30/09	03/27/09	
66% COMPLETION-CONTRACT 3708- New Orleans East Rehabilitation-Manhole Rehabilitation #1	E	07/18/09	04/03/09	
SET 33% / 66% DEADLINES: CONTRACT 3974-Lower Ninth Ward Area Sewer Rehabilitation-Point Repair #1	D & E	04/17/09	04/14/09	Revised milestones for Post Katrina restart
33% COMPLETION-CONTRACT 3974- Lower Ninth Ward Area Sewer Rehabilitation-Point Repair #1	D & E	11/02/09	05/29/09	
33% COMPLETION-CONTRACT 3971- Mid City Area Sewer Rehabilitation-Sewer Rehabilitation #13	A, B, C, D	11/02/09	06/05/09	
33% COMPLETION-CONTRACT 3970- Mid City Area Sewer Rehabilitation-Sewer Rehabilitation #12	A, B, C, D	11/12/09	06/12/09	
33% COMPLETION-CONTRACT 3969- Mid City Area Sewer Rehabilitation-Sewer Rehabilitation #11	A, B, C, D	11/02/09	06/12/09	
66% COMPLETION-CONTRACT 3974- Lower Ninth Ward Area Sewer Rehabilitation-Point Repair #1	D & E	12/22/09	06/26/09	
66% COMPLETION-CONTRACT 3971- Mid City Area Sewer Rehabilitation-Sewer Rehabilitation #13	A, B, C, D	12/22/09	07/24/09	
66% COMPLETION-CONTRACT 3969- Mid City Area Sewer Rehabilitation-Sewer Rehabilitation #11	A, B, C, D	12/22/09	07/24/09	

# Appendix 31

## Consent Decree Accomplishments

---

DESCRIPTION	DISTRICT	SCHEDULED DATE	ACTUAL DATE	COMMENTS
SET 33% / 66% DEADLINES- CONTRACT 3982-Lower Ninth Ward Area Sewer Rehabilitation-Sewer Rehabilitation #1	D & E	08/14/09	07/31/09	
SET 33% / 66% DEADLINES- CONTRACT 3983-Lower Ninth Ward Area Sewer Rehabilitation-Sewer Rehabilitation #2	D & E	08/14/09	07/31/09	
66% COMPLETION-CONTRACT 3970- Mid City Area Sewer Rehabilitation-Sewer Rehabilitation #12	A, B, C, D	01/11/10	08/07/09	
SET 33% / 66% DEADLINES- CONTRACT 3721-South Shore Area Sewer Rehabilitation-Manhole Rehabilitation #1	E	10/16/09	09/29/09	
SET 33% / 66% DEADLINES- CONTRACT 3995-Carrollton Area Sewer Rehabilitation-Point Repair #5	A & B	10/16/09	09/29/09	
33% COMPLETION-CONTRACT 3995- Carrollton Area Sewer Rehabilitation-Point Repair #5	A & B	06/11/10	01/15/10	
66% COMPLETION-CONTRACT 3995- Carrollton Area Sewer Rehabilitation-Point Repair #5	A & B	08/10/10	01/29/10	
33% COMPLETION-CONTRACT 3982- Lower Ninth Ward Area Sewer Rehabilitation-sewer Rehabilitation #1	D & E	04/20/10	02/05/10	
33% COMPLETION-CONTRACT 3983- Lower Ninth Ward Area Sewer Rehabilitation-Sewer Rehabilitation #2	D & E	04/20/10	02/12/10	
33% COMPLETION-CONTRACT 3721- South Shore Area Sewer Rehabilitation - Manhole Rehabilitation #1	E	06/21/10	02/26/10	

# Appendix 31

## Consent Decree Accomplishments

---

DESCRIPTION	DISTRICT	SCHEDULED DATE	ACTUAL DATE	COMMENTS
<b><u>Paragraph 46</u></b>				
COMPLETION OF COMPUTERIZED COLLECTION SYSTEM MODEL	CITYWIDE	12/31/98	12/22/98	
<b><u>Paragraph 47</u></b>				
BOARD CERTIFICATION THAT "THE MODEL" IS IN USE	CITYWIDE	12/31/98	12/22/98	
<b><u>Paragraph 51</u></b>				
PHASE I MONITORING: BEGIN	CITYWIDE	10/25/98	04/24/98	
PHASE I SAMPLING: QTR #1	CITYWIDE	11/28/98	09/01/98	
PHASE I SAMPLING: QTR #2	CITYWIDE	12/31/98	11/28/98	
PHASE I SAMPLING: QTR #3	CITYWIDE	03/31/99	01/09/99	
PHASE I SAMPLING: QTR #4	CITYWIDE	06/30/99	05/11/99	
PHASE I SAMPLING: QTR #5	CITYWIDE			
Station 7		09/30/99	07/19/99	Corrected sampling date: 7/20/99
Station 6		09/30/99	08/08/99	Corrected sampling date: 8/09/99
Stations 3,10,14,16		09/30/99	09/02/99	
PHASE I SAMPLING: QTR #6	CITYWIDE	12/31/99	10/08/99	
PHASE I SAMPLING: QTR #7	CITYWIDE	N/A	N/A	6 quarterly samples completed
<b><u>Paragraph 55</u></b>				
PHASE I (BASELINE MONITORING) REPORT	CITYWIDE	01/23/01	01/22/01	
<b><u>Paragraph 58</u></b>				
HIRE OUTSIDE PEER REVIEWER TO ASSESS TRAINING PROGRAM	CITYWIDE	03/31/99	03/25/99	
SUBMIT TO EPA PEER REVIEWER'S ASSESSMENT OF TRAINING PROGRAM	CITYWIDE	02/16/00	02/03/00	

# Appendix 31

## Consent Decree Accomplishments

---

DESCRIPTION	DISTRICT	SCHEDULED DATE	ACTUAL DATE	COMMENTS
SUBMIT REQUESTED CHANGES TO EPA	CITYWIDE	03/09/00	03/09/00	
EPA'S APPROVAL OF TRAINING PROGRAM	CITYWIDE	04/26/00	09/12/00	Approval due 30 days after receipt of req'd changes; changes "deemed approvable" on 9/12/00.
<b><u>Paragraph 61</u></b>				
QTRLY REPORT (3 <sup>RD</sup> QTR, 1998)	CITYWIDE	11/01/98	10/30/98	
QTRLY REPORT (4 <sup>TH</sup> QTR, 1998)	CITYWIDE	02/01/99	01/29/99	
QTRLY REPORT (1 <sup>ST</sup> QTR, 1999)	CITYWIDE	05/01/99	04/29/99	
QTRLY REPORT (2 <sup>ND</sup> QTR, 1999)	CITYWIDE	08/01/99	07/29/99	
QTRLY REPORT (3 <sup>RD</sup> QTR, 1999)	CITYWIDE	11/01/99	10/28/99	
QTRLY REPORT (4 <sup>TH</sup> QTR, 1999)	CITYWIDE	02/01/00	01/28/99	
QTRLY REPORT (1 <sup>ST</sup> QTR, 2000)	CITYWIDE	05/01/00	04/28/00	
QTRLY REPORT (2 <sup>ND</sup> QTR, 2000)	CITYWIDE	08/01/00	07/31/00	
QTRLY REPORT (3 <sup>RD</sup> QTR, 2000)	CITYWIDE	11/01/00	10/30/00	
QTRLY REPORT (4 <sup>TH</sup> QTR, 2000)	CITYWIDE	02/01/01	01/29/01	
QTRLY REPORT (1 <sup>ST</sup> QTR, 2001)	CITYWIDE	05/01/01	04/30/01	
QTRLY REPORT (2 <sup>ND</sup> QTR, 2001)	CITYWIDE	08/01/01	07/31/01	
QTRLY REPORT (3 <sup>RD</sup> QTR, 2001)	CITYWIDE	11/01/01	10/31/01	
QTRLY REPORT (4 <sup>TH</sup> QTR, 2001)	CITYWIDE	02/01/02	01/28/02	
QTRLY REPORT (1 <sup>ST</sup> QTR, 2002)	CITYWIDE	05/01/02	04/30/02	
QTRLY REPORT (2 <sup>ND</sup> QTR, 2002)	CITYWIDE	08/01/02	07/30/02	
QTRLY REPORT (3 <sup>RD</sup> QTR, 2002)	CITYWIDE	11/01/02	10/30/02	
QTRLY REPORT (4 <sup>TH</sup> QTR, 2002)	CITYWIDE	02/01/03	01/31/03	
QTRLY REPORT (1 <sup>ST</sup> QTR, 2003)	CITYWIDE	05/01/03	04/28/03	
QTRLY REPORT (2 <sup>ND</sup> QTR, 2003)	CITYWIDE	08/01/03	07/29/03	
QTRLY REPORT (3 <sup>RD</sup> QTR, 2003)	CITYWIDE	11/01/03	10/31/03	
QTRLY REPORT (4 <sup>TH</sup> QTR, 2003)	CITYWIDE	02/01/04	01/28/04	
QTRLY REPORT (1 <sup>ST</sup> QTR, 2004)	CITYWIDE	05/01/04	04/27/04	
QTRLY REPORT (2 <sup>ND</sup> QTR, 2004)	CITYWIDE	08/01/04	07/28/04	
QTRLY REPORT (3 <sup>RD</sup> QTR, 2004)	CITYWIDE	11/01/04	11/01/04	
QTRLY REPORT (4 <sup>TH</sup> QTR, 2004)	CITYWIDE	02/01/05	01/31/05	

# Appendix 31

## Consent Decree Accomplishments

---

DESCRIPTION	DISTRICT	SCHEDULED DATE	ACTUAL DATE	COMMENTS
QTRLY REPORT (1 <sup>ST</sup> QTR, 2005)	CITYWIDE	05/01/05	04/29/05	
QTRLY REPORT (2 <sup>ND</sup> QTR, 2005)	CITYWIDE	08/01/05	07/25/05	
QTRLY REPORT (3 <sup>RD</sup> QTR, 2005)	CITYWIDE	11/01/05	--	SUSPENDED DUE TO KATRINA FORCE MAJUERE.
QTRLY REPORT (4 <sup>TH</sup> QTR, 2005)	CITYWIDE	02/01/05	--	SUSPENDED DUE TO KATRINA FORCE MAJUERE
QTRLY REPORT (1 <sup>ST</sup> QTR, 2006)	CITYWIDE	05/01/06	--	SUSPENDED DUE TO KATRINA FORCE MAJUERE
QTRLY REPORT (2 <sup>ND</sup> QTR, 2006)	CITYWIDE	08/01/06	07/28/06	
QTRLY REPORT (3 <sup>RD</sup> QTR, 2006)	CITYWIDE	11/01/06	11/01/06	
QTRLY REPORT (4 <sup>TH</sup> QTR, 2006)	CITYWIDE	02/01/07	01/31/07	
QTRLY REPORT (1 <sup>ST</sup> QTR, 2007)	CITYWIDE	05/01/07	04/26/07	
QTRLY REPORT (2 <sup>ND</sup> QTR, 2007)	CITYWIDE	08/01/07	07/31/07	
QTRLY REPORT (3 <sup>RD</sup> QTR, 2007)	CITYWIDE	11/01/07	10/26/07	
QTRLY REPORT (4 <sup>TH</sup> QTR, 2007)	CITYWIDE	02/01/08	01/30/08	
QTRLY REPORT (1 <sup>ST</sup> QTR, 2008)	CITYWIDE	05/01/08	04/30/08	
QTRLY REPORT (2 <sup>ND</sup> QTR, 2008)	CITYWIDE	08/01/08	07/30/08	
QTRLY REPORT (3 <sup>RD</sup> QTR, 2008)	CITYWIDE	11/01/08	10/31/08	
QTRLY REPORT (4 <sup>TH</sup> QTR, 2008)	CITYWIDE	02/01/09	01/29/09	
QTRLY REPORT (1 <sup>ST</sup> QTR, 2009)	CITYWIDE	05/01/09	04/29/09	
QTRLY REPORT (2 <sup>ND</sup> QTR, 2009)	CITYWIDE	08/01/09	07/31/09	
QTRLY REPORT (3 <sup>RD</sup> QTR, 2009)	CITYWIDE	11/01/09	10/30/09	
QTRLY REPORT (4 <sup>TH</sup> QTR, 2009)	CITYWIDE	02/01/10	01/26/10	
<b><u>Paragraph 62</u></b>				
ANNUAL REPORT: 1998	CITYWIDE	03/01/99	03/01/99	
ANNUAL REPORT: 1999	CITYWIDE	03/01/00	02/29/00	



# Appendix 31

## Consent Decree Accomplishments

---

DESCRIPTION	DISTRICT	SCHEDULED DATE	ACTUAL DATE	COMMENTS
ANNUAL REPORT: 2000	CITYWIDE	03/01/01	02/28/01	
ANNUAL REPORT: 2001	CITYWIDE	03/01/02	02/28/02	
ANNUAL REPORT: 2002	CITYWIDE	03/01/03	02/28/03	
ANNUAL REPORT: 2003	CITYWIDE	03/01/04	02/20/04	
ANNUAL REPORT: 2004	CITYWIDE	03/01/05	02/25/05	
ANNUAL REPORT: 2005	CITYWIDE	03/01/06	--	SUSPENDED- KATRINA FORCE MAJUERE
ANNUAL REPORT: 2006	CITYWIDE	03/01/07	03/09/07	Report Included 2005 data. Verbal extension granted to 03/12/07
ANNUAL REPORT: 2007	CITYWIDE	03/01/08	02/29/08	
ANNUAL REPORT: 2008	CITYWIDE	03/01/09	02/27/09	
ANNUAL REPORT: 2009	CITYWIDE	03/01/10	02/26/10	
<b><u>Paragraph 63</u></b>				
OUTREACH & PUBLIC AWARENESS PROGRAM ACTION REPORT	CITYWIDE	06/23/99	06/21/99	
<b><u>Paragraph 65</u></b>				
MILESTONE COMPLETION REPT: CONTRACT 3900 33%-E. Lakeview Manhole Rehabilitation	A & D	02/19/99	02/03/99	
MILESTONE COMPLETION REPT: CONTRACT 3901 66%-Lakeview Basin CCTV & Cleaning	A & D	03/12/99	02/26/99	
MILESTONE COMPLETION REPT: CONTRACT 3900 66%- E. Lakeview Manhole Rehabilitation	A & D	04/09/99	03/27/99	
MILESTONE COMPLETION REPT: CONTRACT 3908 33%- E. Lakeview Phase I Pipe Rehabilitation	A & D	07/16/99	07/16/99	

# Appendix 31

## Consent Decree Accomplishments

---

DESCRIPTION	DISTRICT	SCHEDULED DATE	ACTUAL DATE	COMMENTS
MILESTONE COMPLETION REPT: CONTRACT 3905 33% W. Lakeview Phase I Pipe Rehabilitation	A & D	09/10/99	08/25/99	
MILESTONE COMPLETION REPT: CONTRACT 3908 66%- E. Lakeview Phase I Pipe Rehabilitation	A & D	10/01/99	09/20/99	
MILESTONE COMPLETION REPT: CONTRACT 3909 33%-W. Lakeview Manhole Rehabilitation	A & D	11/12/99	11/03/99	
MILESTONE COMPLETION REPT: CONTRACT 3905 66%-W. Lakeview Phase I Pipe Rehabilitation	A & D	12/10/99	11/24/99	
MILESTONE COMPLETION REPT: CONTRACT 3909 66%-W. Lakeview Manhole Rehabilitation	A & D	01/05/00	01/05/00	
MILESTONE COMPLETION REPT: CONTRACT 3903 33%- E. Lakeview Phase 2 Point Repairs	A & D	06/30/00	06/26/00	
MILESTONE COMPLETION REPT: CONTRACT 3903 66%- E. Lakeview Phase 2 Point Repairs	A & D	08/04/00	07/24/00	
MILESTONE COMPLETION REPT: CONTRACT 3924 33%-E. Lakeview Phase 2 Pipe Lining and Repairs	A & D	11/03/00	10/26/00	
MILESTONE COMPLETION REPT: Begin Construction: CBD / French Qtr.	B & C	11/21/00	11/13/00	
MILESTONE COMPLETION REPT: CONTRACT 3924 66%-E. Lakeview Phase 2 Pipe Lining and Repairs	A & D	01/26/01	11/24/00	
MILESTONE COMPLETION REPT: CONTRACT 3906 33%-Lakeview Sewer Rehabilitation Phase 2 Pipe Repairs and Replacements	A & D	12/21/00	12/15/00	

# Appendix 31

## Consent Decree Accomplishments

---

DESCRIPTION	DISTRICT	SCHEDULED DATE	ACTUAL DATE	COMMENTS
MILESTONE COMPLETION REPT: CONTRACT 3911 33%-W. Lakeview Phase 2 Pipe Repairs and Replacements	A & D	02/19/01	02/06/01	
MILESTONE COMPLETION REPT: CONTRACT 3906 66%-Lakeview Phase 2 Pipe Repairs and Replacement	A & D	03/30/01	03/14/01	
MILESTONE COMPLETION REPT: CONTRACT 3914 33%-CBD / French Quarter Sewer Line Cleaning and CCTV Inspection	B & C	04/06/01	03/28/01	
MILESTONE COMPLETION REPT: CONTRACT 3911 66%-W. Lakeview Phase 2 Pipe Repairs and Replacement	A & D	04/20/01	04/10/01	
MILESTONE COMPLETION REPT: CONTRACT 3916 33%-CBD / French Quarter Point Repair	B & C	04/20/01	04/10/01	
MILESTONE COMPLETION REPT: CONTRACT 3915 33%-CBD / Fr Qtr Point Repair and Line Replacement	B & C	05/16/01	04/25/01	
MILESTONE COMPLETION REPT: CONTRACT 3915 66%-CBD / French Quarter Point Repair and Line Replacement	B & C	05/25/01	05/21/01	
MILESTONE COMPLETION REPT: CONTRACT 3916 66%-CBD / French Quarter Point Repair	B & C	05/25/01	05/21/01	
MILESTONE COMPLETION REPT: CONTRACT 3918 33%-CBD / French Quarter Manhole Rehabilitation	B & C	07/06/01	06/22/01	
MILESTONE COMPLETION REPT: CONTRACT 3914 66%-CBD / French Quarter Sewer Line Cleaning and CCTV Inspection	B & C	07/13/01	07/03/01	

# Appendix 31

## Consent Decree Accomplishments

---

DESCRIPTION	DISTRICT	SCHEDULED DATE	ACTUAL DATE	COMMENTS
MILESTONE COMPLETION REPT: CONTRACT 3918 66%-CBD / French Quarter Manhole Rehabilitation	B & C	07/27/01	07/20/01	
MILESTONE COMPLETION REPT: BEGIN CONSTRUCTION-GENTILLY. CONTRACT 3925 Gentilly Point Repairs	D & E	08/13/01	07/27/01	
MILESTONE COMPLETION REPT: CONTRACT 3925 33%- Gentilly Area Sewer Rehabilitation Point Repairs #1	D & E	11/11/01	10/24/01	
MILESTONE COMPLETION REPT: CONTRACT 3926 33%- Gentilly Point Repairs #2	D & E	12/07/01	11/30/01	
MILESTONE COMPLETION REPT: CONTRACT 3925 66%- Gentilly Area Sewer Rehabilitation Point Repairs #1	D & E	12/14/01	11/30/01	
MILESTONE COMPLETION REPT: LAKEVIEW CONSTRUCTION COMPLETE	A & D	12/13/01	12/13/01	
MILESTONE COMPLETION REPT: CONTRACT 3926 66%- Gentilly Point Repairs #2	D & E	02/22/02	02/13/02	
MILESTONE COMPLETION REPT: CONTRACT 3917 33%: CBD/French Quarter Pipe Lining and Point Repairs	B & C	04/26/02	04/15/02	
MILESTONE COMPLETION REPT: CONTRACT 3917 66%: CBD/French Quarter Pipe Lining and Point Repairs	B & C	05/24/02	05/13/02	
MILESTONE COMPLETION REPT: CONTRACT 3929 33%: Gentilly Area Sewer Rehabilitation Pipe Lining and Repairs #1	D & E	11/15/02	11/08/02	

# Appendix 31

## Consent Decree Accomplishments

---

DESCRIPTION	DISTRICT	SCHEDULED DATE	ACTUAL DATE	COMMENTS
MILESTONE COMPLETION REPT: CONTRACT 3930 33%: Gentilly Area Sewer Rehabilitation Pipe Lining and Repairs #2	D & E	11/15/02	11/08/02	
MILESTONE COMPLETION REPT: CONTRACT 3931 33%: Gentilly Area Sewer Rehabilitation Pipe Lining and Repairs #3	D & E	01/03/03	12/20/02	
MILESTONE COMPLETION REPT: CONTRACT 3930 66%: Gentilly Area Sewer Rehabilitation Pipe Lining and Repairs #2	D & E	01/03/03	01/03/03	
MILESTONE COMPLETION REPORT: BEGIN CONSTRUCTION UPTOWN- CONTRACT 3938: Uptown Cleaning & CCTV Inspection	A & B	01/20/03	01/07/03	
MILESTONE COMPLETION REPT: CONTRACT 3929 66%: Gentilly Area Sewer Rehabilitation Pipe Lining and Repairs #1	D & E	02/28/03	02/14/03	
MILESTONE COMPLETION REPORT: CONTRACT 3938: Uptown Cleaning & CCTV Inspection	A & B	03/14/03	02/21/03	
MILESTONE COMPLETION REPORT: CONTRACT 3931: 66% Gentilly Area Sewer Rehabilitation Pipe Lining and Repairs #3	D & E	04/04/03	03/20/03	
MILESTONE COMPLETION REPORT: CONTRACT 3938: 66% Uptown Cleaning & CCTV Inspection	A & B	04/18/03	04/07/03	
MILESTONE COMPLETION REPORT: CONTRACT 3919: 33% CBD / Fr. Qtr Sewer Rehabilitation, Point Repair and Line Replacement	B & C	04/18/03	04/07/03	

# Appendix 31

## Consent Decree Accomplishments

---

DESCRIPTION	DISTRICT	SCHEDULED DATE	ACTUAL DATE	COMMENTS
MILESTONE COMPLETION REPORT: CONTRACT 3927: 33% Gentilly Area Sewer Rehabilitation Sewer Main Replacement #1	D & E	05/16/03	05/06/03	
MILESTONE COMPLETION REPORT: CONTRACT 3927: 66% Gentilly Area Sewer Rehabilitation Sewer Main Replacement #1	D & E	06/06/03	06/02/03	
MILESTONE COMPLETION REPORT: CONTRACT 3801: 33% 24" Force Main from Pumping Stn 15	A, B, C, D	06/20/03	06/09/03	
MILESTONE COMPLETION REPORT: CONTRACT 3801: 66% 24" Force Main from Pumping Stn 15	A, B, C, D	07/11/03	06/27/03	
MILESTONE COMPLETION REPORT: CONTRACT 3940: 33% Mid-City Area Sewer Rehabilitation, Manhole Rehabilitation	A, B, C, D	07/11/03	07/08/03	
MILESTONE COMPLETION REPORT: CONTRACT 3928: 33% Gentilly Area Sewer Rehabilitation –48" Trunk Sewer Rehabilitation	D & E	08/08/03	07/25/03	
MILESTONE COMPLETION REPORT: CONTRACT 3940: 66% Mid-City Area Sewer Rehabilitation, Manhole Rehabilitation	A, B, C, D	08/08/03	07/30/03	
MILESTONE COMPLETION REPORT: CONTRACT 3939: 33% Gentilly Area Sewer Rehabilitation Main Replacement #2	D & E	08/15/03	08/05/03	
MILESTONE COMPLETION REPORT: CONTRACT 3936: 33% Gentilly Area Sewer Rehabilitation Cleaning, CCTV, and Replacement #1	D & E	08/22/03	08/18/03	

# Appendix 31

## Consent Decree Accomplishments

---

DESCRIPTION	DISTRICT	SCHEDULED DATE	ACTUAL DATE	COMMENTS
MILESTONE COMPLETION REPORT: CONTRACT 3939: 66% Gentilly Area Sewer Rehabilitation Main Replacement #2	D & E	09/05/03	08/25/03	
MILESTONE COMPLETION REPORT: CONTRACT 3934: 33% Gentilly Area Sewer Rehabilitation Follow- up Pipe Lining and Repair #1	D & E	09/19/03	09/10/03	
MILESTONE COMPLETION REPORT: CONTRACT 3936: 66% Gentilly Area Sewer Rehabilitation Cleaning, CCTV, and Replacement #1	D & E	10/10/03	09/30/03	
MILESTONE COMPLETION REPORT: CONTRACT 3935: 33% Gentilly Area Sewer Rehabilitation, Follow-up Pipe Lining and Repair #3	D & E	10/24/03	10/15/03	
MILESTONE COMPLETION REPORT: CONTRACT 3928: 66% Gentilly Area Sewer Rehabilitation-48" Trunk Sewer Rehabilitation	D & E	10/31/03	10/15/03	
MILESTONE COMPLETION REPORT: CONTRACT 3932: 33% Gentilly Area Sewer Rehabilitation-Manhole Rehabilitation #1	D & E	10/31/03	10/23/03	
MILESTONE COMPLETION REPORT: CONTRACT 3937: 33% Gentilly Area Sewer Rehabilitation Cleaning, CCTV, and Repair #2	D & E	11/14/03	10/31/03	
MILESTONE COMPLETION REPORT: CONTRACT 3933: 33% Gentilly Area Sewer Rehabilitation Manhole Rehabilitation #2	D & E	11/28/03	11/21/03	
MILESTONE COMPLETION REPORT: CONTRACT 3941: 33% Uptown Area Sewer Rehabilitation, Manhole Rehabilitation	D & E	12/05/03	11/21/03	

# Appendix 31

## Consent Decree Accomplishments

---

DESCRIPTION	DISTRICT	SCHEDULED DATE	ACTUAL DATE	COMMENTS
MILESTONE COMPLETION REPORT: CONTRACT 3935: 66% Gentilly Area Sewer Rehabilitation Follow-up Pipe Lining and Repair #2	D & E	12/05/03	11/21/03	
MILESTONE COMPLETION REPORT: CONTRACT 3943: 66% Uptown Area Sewer Rehabilitation, Excavated Point Repair #2	A & B	12/12/03	12/08/03	
MILESTONE COMPLETION REPORT: CONTRACT 3934: 66% Gentilly Area Sewer Rehabilitation Follow-up Pipe Lining and Repair #1	D & E	12/19/03	12/08/03	
MILESTONE COMPLETION REPORT: CONTRACT 3932: 66% Gentilly Area Sewer Rehabilitation Manhole Rehabilitation #1	D & E	12/26/03	12/22/03	
MILESTONE COMPLETION REPORT: CONTRACT 3933: 66% Gentilly Area Sewer Rehabilitation Manhole Rehabilitation #2	D & E	01/02/04	12/22/03	
MILESTONE COMPLETION REPORT: CONTRACT 3937: 66% Gentilly Area Sewer Rehabilitation Cleaning, CCTV, and Repair #2	D & E	01/02/04	12/22/03	
MILESTONE COMPLETION REPORT: CONTRACT 3947: 33% Uptown Area Sewer Rehabilitation, Excavated Point Repair #4	A & B	01/16/04	01/08/04	
MILESTONE COMPLETION REPORT: CONTRACT 3944: 33% Uptown Area Sewer Manhole Replacement #1	A & B	01/23/04	01/08/04	
MILESTONE COMPLETION REPORT: CONTRACT 3942: 66% Uptown Area Sewer Rehabilitation, Excavated Point Repair #1	A & B	01/23/04	01/12/04	



# Appendix 31

## Consent Decree Accomplishments

---

DESCRIPTION	DISTRICT	SCHEDULED DATE	ACTUAL DATE	COMMENTS
MILESTONE COMPLETION REPORT: CONTRACT 3945: 33% Uptown Area Sewer Rehabilitation, Excavated Point Repair #3	A & B	01/30/04	01/23/04	
MILESTONE COMPLETION REPORT: CONTRACT 3941: 66% Uptown Area Sewer Rehabilitation, Manhole Rehabilitation	A & B	02/06/04	01/26/04	
MILESTONE COMPLETION REPORT: CONTRACT 3943: 66% Uptown Area Sewer Rehabilitation, Excavated Point Repair #2	A & B	02/13/04	02/04/04	
MILESTONE COMPLETION REPORT: CONTRACT 3947: 66% Uptown Area Sewer Rehabilitation, Excavated Point Repair #4	A & B	02/20/04	02/04/04	
MILESTONE COMPLETION REPORT: CONTRACT 3946: 33% Uptown Area Sewer Rehabilitation Sewer Main Replacement #2	A & B	03/26/04	03/15/04	
MILESTONE COMPLETION REPORT: CONTRACT 3945: 66% Uptown Area Sewer Rehabilitation, Excavated Point Repair #3	A & B	03/26/04	03/15/04	
MILESTONE COMPLETION REPORT: CONTRACT 3944: 66% Uptown Area Sewer Main Replacement #1	A & B	04/09/04	03/24/04	
MILESTONE COMPLETION REPORT: CONTRACT 3920: 33% CBD / French Quarter Sewer Rehabilitation Phase 2 Point Repair	B & C	05/07/04	05/03/04	
MILESTONE COMPLETION REPORT: CONTRACT 3946: 66% Uptown Area Sewer Rehabilitation Sewer Main Replacement #2	A & B	05/21/04	05/14/04	

# Appendix 31

## Consent Decree Accomplishments

---

DESCRIPTION	DISTRICT	SCHEDULED DATE	ACTUAL DATE	COMMENTS
MILESTONE COMPLETION REPORT: CONTRACT 3949: 33% Uptown Area Sewer Rehabilitation – Pipe Lining Repair1	A & B	06/18/04	06/04/04	
MILESTONE COMPLETION REPORT: CONTRACT 3966: Begin Construction in Basin-Ninth Ward Area Sewer Rehabilitation-Manhole Rehabilitation #1	D & E	07/12/04	06/21/04	
MILESTONE COMPLETION REPORT: CONTRACT 3950: 33% Uptown Area Sewer Rehabilitation-Pipe Lining and Repair #2	A & B	07/02/04	06/24/04	
MILESTONE COMPLETION REPORT: CONTRACT 3953: 33% Mid-City Sewer Rehabilitation-Point Repair #1	A, B, C, D	07/23/04	07/19/04	
MILESTONE COMPLETION REPORT: CONTRACT 3920- 66% CBD / Fr Quarter Phase 2 Pt Repair	B & C	07/30/04	07/22/04	
MILESTONE COMPLETION REPORT: CONTRACT 3951-33% Uptown Area Sewer Rehabilitation-Pipe Lining and Repair #3	A & B	08/06/04	08/02/04	
MILESTONE COMPLETION REPORT: CONTRACT 3954-33% Mid City Sewer Rehabilitation-Sewer Main Replacement #1	A, B, C, D	08/06/04	08/02/04	
MILESTONE COMPLETION REPORT: CONTRACT 3954-66% -Mid City Sewer Rehabilitation-Sewer Main Replacement #1	A, B, C, D	08/27/04	08/23/04	
MILESTONE COMPLETION REPORT: CONTRACT 3952-33% Uptown Area Sewer Rehabilitation-Pipe Lining and Repair #4	A & B	08/27/04	08/23/04	
MILESTONE COMPLETION REPORT: CONTRACT 3956-33% Mid-City Area Sewer Rehabilitation -Excavated Point Repair #2	A, B, C, D	08/27/04	08/23/04	

# Appendix 31

## Consent Decree Accomplishments

---

DESCRIPTION	DISTRICT	SCHEDULED DATE	ACTUAL DATE	COMMENTS
MILESTONE COMPLETION REPORT: CONTRACT 3966-33% 9 <sup>TH</sup> Ward Area Sewer Rehabilitation-Manhole Rehabilitation #1	D & E	08/27/04	08/23/04	
MILESTONE COMPLETION REPORT: CONTRACT 3953-66% Mid-City Area Sewer Rehabilitation-Point Repair #1	A, B, C, D	11/02/04	08/16/04	
MILESTONE COMPLETION REPORT: CONTRACT 3956-66% Mid City Area Excavated Point Repair #2	A, B, C, D	09/10/04	09/01/04	
MILESTONE COMPLETION REPORT: CONTRACT 3948-33% Uptown Area Sewer Rehabilitation-Sewer Main Replacement #3	A & B	09/24/04	09/22/04	
MILESTONE COMPLETION REPORT: CONTRACT 3966-66% 9 <sup>th</sup> Ward Area Sewer Rehabilitation-Manhole Replacement #1	D & E	10/01/04	09/28/04	
MILESTONE COMPLETION REPORT: CONTRACT 3951-66% Uptown Area Sewer Rehabilitation-Pipe Lining and Repair #3	A & B	10/08/05	09/28/04	
MILESTONE COMPLETION REPORT: CONTRACT 3952-66% Uptown Area Sewer Rehabilitation-Pipe Lining and Repair #4	A & B	10/08/04	09/28/04	
MILESTONE COMPLETION REPORT: CONTRACT 3949-66% Uptown Area Sewer Rehabilitation-Pipe Lining and Repair #1	A & B	10/22/04	10/19/04	
MILESTONE COMPLETION REPORT: CONTRACT 3849-33% East Bank Gravity Sewer Interconnections	Citywide	10/29/04	10/19/04	

# Appendix 31

## Consent Decree Accomplishments

---

DESCRIPTION	DISTRICT	SCHEDULED DATE	ACTUAL DATE	COMMENTS
MILESTONE COMPLETION REPORT: CONTRACT 3921-33% CBD / French Quarter Sewer Rehabilitation Phase 2 Pipe Lining	B & C	10/29/04	10/21/04	
MILESTONE COMPLETION REPORT: CONTRACT 3922-33% CBD / French Quarter Sewer Rehabilitation Phase 2 Manhole Rehabilitation	B & C	11/4/04	10/29/04	
MILESTONE COMPLETION REPORT: CONTRACT 3955-33% Mid City Sewer Main Replacement #2	A, B, C, D	11/19/04	11/02/04	
MILESTONE COMPLETION REPORT: CONTRACT 3950-66% East Bank Gravity Sewer Interconnections	Citywide	11/19/04	11/09/04	
MILESTONE COMPLETION REPORT: CONTRACT 3921-66% CBD / French Quarter Sewer Rehabilitation Phase 2 Pipe Lining	B & C	11/26/04	11/22/04	
MILESTONE COMPLETION REPORT: CONTRACT 3922-66% CBD / French Quarter Sewer Rehabilitation Phase 2 Manhole Rehabilitation	B & C	12/14/04	12/14/04	
MILESTONE COMPLETION REPORT: CONTRACT 3955-66% Mid City Area Sewer Rehabilitation-Sewer Main Replacement #2	A, B, C, D	01/07/04	12/27/04	
MILESTONE COMPLETION REPORT: CONTRACT 3948-66% Uptown Area Sewer Rehabilitation-Sewer Main Replacement #3	A & B	01/07/04	12/27/04	
MILESTONE COMPLETION REPORT: END CONTRUCTION-GENTILLY	D & E	12/27/04	12/30/04	

# Appendix 31

## Consent Decree Accomplishments

---

DESCRIPTION	DISTRICT	SCHEDULED DATE	ACTUAL DATE	COMMENTS
MILESTONE COMPLETION REPORT: CONTRACT 3959-33% Mid City Area Sewer Rehabilitation-Sewer Rehabilitation #3	A, B, C, D	01/14/05	01/10/05	
MILESTONE COMPLETION REPORT: CONTRACT 3949-66% East Bank Gravity Inter-Connections	Citywide	01/28/05	01/20/05	
MILESTONE COMPLETION REPORT: CONTRACT 3959-66% Mid City Area Rehabilitation-Sewer Main Rehabilitation #3	A, B, C, D	02/11/05	02/03/05	
MILESTONE COMPLETION REPORT: CONTRACT 3958-33% Mid City Area Rehabilitation-Sewer Rehabilitation #2	A, B, C, D	03/04/05	02/23/05	
MILESTONE COMPLETION REPORT: CONTRACT 3859-33% East Bank Pumping Stations, Physical Improvements #2	Citywide	05/17/05	03/14/05	
MILESTONE COMPLETION REPORT: CONTRACT 3957-33% Mid City Area Rehabilitation-Sewer Rehabilitation #1	A, B, C, D	03/21/05	03/17/05	
MILESTONE COMPLETION REPORT: CONTRACT 3960-33% Mid City Area Rehabilitation-Sewer Rehabilitation #4	A, B, C, D	04/01/05	03/29/05	
MILESTONE COMPLETION REPORT: CONTRACT 3961-33% Mid City Area Rehabilitation-Sewer Rehabilitation #5	A, B, C, D	04/08/05	03/29/05	
MILESTONE COMPLETION REPORT: BEGIN CONSTRUCTION: Carrollton Basin	A & B	04/25/05	04/20/05	
MILESTONE COMPLETION REPORT: CONTRACT 3958-66% Mid City Area Sewer Rehabilitation-Sewer Rehabilitation #2	A, B, C, D	04/29/05	04/20/05	

# Appendix 31

## Consent Decree Accomplishments

---

DESCRIPTION	DISTRICT	SCHEDULED DATE	ACTUAL DATE	COMMENTS
MILESTONE COMPLETION REPORT: CONTRACT 3957-66% Mid City Area Sewer Rehabilitation-Sewer Rehabilitation #12	A, B, C, D	05/02/05	05/10/05	
MILESTONE COMPLETION REPORT: CONTRACT 3859-66% East Bank Pumping Stations Physical Improvements #3	Citywide	06/03/05	05/23/05	
MILESTONE COMPLETION REPORT: CONTRACT 3973-33% Carrollton Area Sewer Rehabilitation-Manhole Rehabilitation #1	A & B	06/10/05	06/02/05	
MILESTONE COMPLETION REPORT: CONTRACT 3636-33% CBD Sewer / Fiber Pilot Project	B & C	06/27/05	06/22/05	
MILESTONE COMPLETION REPORT: CONTRACT 3963-33% Mid City Area Sewer Rehabilitation-Sewer Rehabilitation #6	A, B, C, D	07/01/05	06/22/05	
MILESTONE COMPLETION REPORT: CONTRACT 3964-33% Mid City Area Sewer Rehabilitation-Sewer Rehabilitation #7	A, B, C, D	07/10/05	06/22/05	
MILESTONE COMPLETION REPORT: CONTRACT 3961-66% Mid City Area Sewer Rehabilitation-Sewer Rehabilitation #5	A, B, C, D	07/01/05	06/22/05	
MILESTONE COMPLETION REPORT: CONTRACT 3960-66% Mid City Area Sewer Rehabilitation-Sewer Rehabilitation #4	A, B, C, D	07/08/05	06/22/05	
MILESTONE COMPLETION REPORT: CONTRACT 3962 -33% Mid City Area Sewer Rehabilitation- Manhole Rehabilitation #2	A, B, C, D	07/15/05	07/08/05	

# Appendix 31

## Consent Decree Accomplishments

---

DESCRIPTION	DISTRICT	SCHEDULED DATE	ACTUAL DATE	COMMENTS
MILESTONE COMPLETION REPORT: CONTRACT 3973 –66% Carrollton Area Sewer Rehabilitation- Manhole Rehabilitation #1	A & B	07/15/05	07/08/05	
MILESTONE COMPLETION REPORT: CONTRACT 3866-33% East Bank Pumping Stations Physical Improvements #1	CITYWID E	08/03/05	07/22/05	
MILESTONE COMPLETION REPORT: CONTRACT 3962 –66% Mid City Area Sewer Rehabilitation- Manhole Rehabilitation #2	A, B, C, D	07/29/05	07/22/05	
MILESTONE COMPLETION REPORT: CONTRACT 3636-33% CBD Sewer / Fiber Pilot Project	B & C	08/16/05	08/05/05	
MILESTONE COMPLETION REPORT: CONTRACT 3819-33% New Force Main from SPS 20 to SPS 21	A	08/12/05	08/05/05	
MILESTONE COMPLETION REPORT: CONTRACT 3965 –33% Mid City Area Sewer Rehabilitation- Sewer Rehabilitation #8	A, B, C, D	08/19/05	08/02/05	
MILESTONE COMPLETION REPORT: CONTRACT 3866-66% East Bank Pumping Stations Physical Improvements #1	CITYWID E	08/29/05	08/19/05	
MILESTONE COMPLETION REPORT: CONTRACT 3867-33% East Bank Pumping Stations Physical Improvements #3	CITYWID E	08/30/05	08/19/05	
MILESTONE COMPLETION REPORT: CONTRACT 3868-33% East Bank Pumping Stations Physical Improvements #4	CITYWID E	08/30/05	08/19/05	
MILESTONE COMPLETION REPORT: END CONTRUCTION-CBD / FRENCH QUARTER	B & C	11/13/06	10/26/06	

# Appendix 31

## Consent Decree Accomplishments

---

DESCRIPTION	DISTRICT	SCHEDULED DATE	ACTUAL DATE	COMMENTS
MILESTONE COMPLETION REPORT: END CONTRUCTION-UPTOWN	A & B	11/13/06	10/26/06	
MILESTONE COMPLETION REPORT: RESUME CONSTRUCTION: MID CITY 3647-Manhole to manhole sanitary sewer main replacement at various locations throughout Orleans Parish	A, B, C, D	09/08/08	08/28/08	
MILESTONE COMPLETION REPORT: RESUME CONSTRUCTION: NINTH WARD 3647-Manhole to manhole sanitary sewer main replacement at various locations throughout Orleans Parish	D & E	09/11/08	08/28/08	
MILESTONE COMPLETION REPORT: CONTRACT 3647-33%-(Mid-City)- :Manhole to manhole sanitary sewer main replacement at various locations throughout Orleans Parish	A, B, C, D	10/10/08	10/06/08	
MILESTONE COMPLETION REPORT: RESUME CONSTRUCTION CARROLLTON-CONTRACT 3647 Manhole to manhole sanitary sewer main replacement at various locations throughout Orleans Parish	A & B	10/20/08	10/07/08	
MILESTONE COMPLETION REPORT: CONTRACT 3647-66%-(Mid-City)- :Manhole to manhole sanitary sewer main replacement at various locations throughout Orleans Parish	A, B, C, D	10/17/08	10/14/08	
MILESTONE COMPLETION REPORT: CONTRACT 3647-33%-(Ninth Ward)- Manhole to manhole sanitary sewer main replacement at various locations throughout Orleans Parish	D & E	10/31/08	10/14/08	



# Appendix 31

## Consent Decree Accomplishments

---

DESCRIPTION	DISTRICT	SCHEDULED DATE	ACTUAL DATE	COMMENTS
MILESTONE COMPLETION REPORT: CONTRACT 3647-33%-(Carrollton)- Manhole to manhole sanitary sewer main replacement at various locations throughout Orleans Parish	A & B	11/14/08	11/10/08	
MILESTONE COMPLETION REPORT: CONTRACT 3647-66%-(Carrollton)- Manhole to manhole sanitary sewer main replacement at various locations throughout Orleans Parish	A & B	12/12/08	12/05/08	
MILESTONE COMPLETION REPORT: BEGIN CONSTRUCTION-NEW ORLEANS EAST: CONTRACT 3708- New Orleans East Rehabilitation-Manhole Rehabilitation #1	E	03/16/09	03/06/09	
MILESTONE COMPLETION REPORT: CONTRACT 3708-33%- New Orleans East Rehabilitation-Manhole Rehabilitation #1	E	04/17/09	03/27/09	
MILESTONE COMPLETION REPORT- 66%-CONTRACT 3708-New Orleans East Rehabilitation-Manhole Rehabilitation #1	E	04/24/09	04/15/09	
MILESTONE COMPLETION REPORT- 33%-CONTRACT 3974-Lower Ninth Ward Area Sewer Rehabilitation-Point Repair #1	D & E	06/19/09	06/03/09	
MILESTONE COMPLETION REPORT- 33%-CONTRACT 3971-Mid City Area Sewer Rehabilitation-Sewer Rehabilitation #13	A, B, C, D	06/26/09	06/12/09	
MILESTONE COMPLETION REPORT- 33%-CONTRACT 3970- Mid City Area Sewer Rehabilitation-Sewer Rehabilitation #12	A, B, C, D	07/03/09	06/18/09	

# Appendix 31

## Consent Decree Accomplishments

---

DESCRIPTION	DISTRICT	SCHEDULED DATE	ACTUAL DATE	COMMENTS
MILESTONE COMPLETION REPORT- 33%-CONTRACT 3969- Mid City Area Sewer Rehabilitation-Sewer Rehabilitation #11	A, B, C, D	07/03/09	06/18/09	
MILESTONE COMPLETION REPORT- 66%-CONTRACT 3974-Lower Ninth Ward Area Sewer Rehabilitation-Point Repair #1	D & E	07/17/09	06/30/09	
MILESTONE COMPLETION REPORT- 66%-CONTRACT 3971-Mid City Area Sewer Rehabilitation-Sewer Rehabilitation #13	A, B, C, D	08/14/09	07/31/09	
MILESTONE COMPLETION REPORT- 33%-CONTRACT 3969- Mid City Area Sewer Rehabilitation-Sewer Rehabilitation #11	A, B, C, D	08/14/09	07/31/09	
MILESTONE COMPLETION REPORT- 66%-CONTRACT 3970- Mid City Area Sewer Rehabilitation-Sewer Rehabilitation #12	A, B, C, D	08/28/09	08/07/09	
MILESTONE COMPLETION REPORT- 33%-CONTRACT 3995-Carrollton Area Sewer Rehabilitation-Point Repair #5	A & B	02/05/10	01/19/10	
MILESTONE COMPLETION REPORT- 66%-CONTRACT 3995-Carrollton Area Sewer Rehabilitation-Point Repair #5	A & B	02/19/10	02/12/10	
MILESTONE COMPLETION REPORT- 33%-CONTRACT 3982-Lower Ninth Ward Area Sewer Rehabilitation-sewer Rehabilitation #1	D & E	02/26/10	02/12/10	
MILESTONE COMPLETION REPORT- 33%-CONTRACT 3983-Lower Ninth Ward Area Sewer Rehabilitation-Sewer Rehabilitation #2	D & E	03/05/10	02/19/10	

# Appendix 31

## Consent Decree Accomplishments

---

DESCRIPTION	DISTRICT	SCHEDULED DATE	ACTUAL DATE	COMMENTS
MILESTONE COMPLETION REPORT- 33%-CONTRACT 3721-South Shore Area Sewer Rehabilitation - Manhole Rehabilitation #1	E	03/19/10	03/03/10	
<b><u>Paragraph 68</u></b>				
1ST INSTALLMENT: CIVIL PENALTY \$500,000	CITYWIDE	07/23/98	07/20/98	
2ND INSTALLMENT: CIVIL PENALTY \$500,000 + INTEREST	CITYWIDE	07/23/99	07/16/99	
3RD INSTALLMENT: CIVIL PENALTY \$500,000 + INTEREST	CITYWIDE	07/23/00	07/13/00	Certificate of Release of Judgment Lien: 7/21/00
<b><u>Paragraph 71</u></b>				
NOTIFICATION OF CIVIL PENALTY PAYMENT #1: EPA/ DOJ	CITYWIDE	07/23/98	07/20/98	
NOTIFICATION OF CIVIL PENALTY PAYMENT #2: EPA & DOJ	CITYWIDE	07/23/99	07/16/99	
NOTIFICATION OF CIVIL PENALTY PAYMENT #3: EPA & DOJ	CITYWIDE	07/23/00	07/13/00	Certificate of Release of Judgment Lien: 7/21/00
<b><u>Paragraph 91</u></b>				
STIPULATED PENALTY PAID (Fine Assessed in EPA Letter 5/24/99)	CITYWIDE	06/23/99	06/11/99	Penalty assessed for 1998 activity.
NOTIFICATION OF PAYMENT: STIPULATED PENALTY	CITYWIDE	06/23/99	06/11/99	
STIPULATED PENALTY PAID (SWB Letter 4/7/00)	CITYWIDE	05/07/00	05/01/00	Penalty assessed for a TSS violation
NOTIFICATION OF PAYMENT: STIPULATED PENALTY	CITYWIDE	05/02/00	05/02/00	
STIPULATED PENALTY PAID (SWB Letter 11/15/00)	CITYWIDE	11/15/00	11/15/00	Penalty assessed for Unauthorized Discharge

# Appendix 31

## Consent Decree Accomplishments

---

DESCRIPTION	DISTRICT	SCHEDULED DATE	ACTUAL DATE	COMMENTS
NOTIFICATION OF PAYMENT: STIPULATED PENALTY	CITYWIDE	11/15/00	11/15/00	Penalty assessed for Unauthorized Discharge
STIPULATED PENALTY PAID (SWB Letter 01/09/01)	CITYWIDE	01/12/01	01/09/01	Penalty assessed for Unauthorized Discharge
NOTIFICATION OF PAYMENT: STIPULATED PENALTY	CITYWIDE	01/12/01	01/09/01	Penalty assessed for Unauthorized Discharge
STIPULATED PENALTY PAID (SWB Letter 04/6/01)	CITYWIDE	04/14/01	04/6/01	Penalty assessed for BOD, TSS
NOTIFICATION OF PAYMENT: STIPULATED PENALTY	CITYWIDE	04/14/01	04/06/01	Penalty assessed for BOD, TSS
STIPULATED PENALTY PAID (SWB Letter 05/10/01)	CITYWIDE	05/15/01	05/10/01	Penalty assessed for TSS violations
NOTIFICATION OF PAYMENT: STIPULATED PENALTY	CITYWIDE	05/15/01	05/10/01	Penalty assessed for TSS violations
NOTIFICATION OF PAYMENT: STIPULATED PENALTY	CITYWIDE	07/15/01	06/25/01	Penalty assessed for BOD and TSS violations
STIPULATED PENALTY PAID (SWB Letter 06/25/01)	CITYWIDE	07/15/01	06/25/01	Penalty assessed for Unauthorized Discharge
NOTIFICATION OF PAYMENT: STIPULATED PENALTY	CITYWIDE	07/15/01	06/25/01	Penalty assessed for Unauthorized Discharge
STIPULATED PENALTY PAID (SWB Letter 07/16/01)	CITYWIDE	03/16/01	07/16/01	Penalty assessed for BOD and TSS violations. Interest paid.

# Appendix 31

## Consent Decree Accomplishments

---

DESCRIPTION	DISTRICT	SCHEDULED DATE	ACTUAL DATE	COMMENTS
NOTIFICATION OF PAYMENT: STIPULATED PENALTY	CITYWIDE	03/16/01	07/16/01	Penalty assessed for BOD and TSS violations. Interest paid.
STIPULATED PENALTY PAID (SWB Letter 07/18/01)	CITYWIDE	08/15/01	07/18/01	Penalty assessed for BOD and TSS violations.
NOTIFICATION OF PAYMENT: STIPULATED PENALTY	CITYWIDE	08/15/01	07/18/01	Penalty assessed for BOD and TSS violations.
STIPULATED PENALTY PAID (SWB Letter 08/16/01)	CITYWIDE	09/15/01	08/16/01	Penalty assessed for TSS violations.
NOTIFICATION OF PAYMENT: STIPULATED PENALTY	CITYWIDE	09/15/01	08/16/01	Penalty assessed for TSS violations.
STIPULATED PENALTY PAID	CITYWIDE	11/14/01	10/15/01	Penalty assessed for TSS violations
NOTIFICATION OF PAYMENT: STIPULATED PENALTY	CITYWIDE	11/14/01	10/15/01	Penalty assessed for TSS violations
STIPULATED PENALTY PAID	CITYWIDE	12/15/01	11/19/01	Penalty assessed for TSS violations
NOTIFICATION OF PAYMENT: STIPULATED PENALTY	CITYWIDE	12/15/01	11/19/01	Penalty assessed for TSS violations
STIPULATED PENALTY PAID	CITYWIDE	01/11/02	12/17/01	Penalty assessed for TSS violations
NOTIFICATION OF PAYMENT: STIPULATED PENALTY	CITYWIDE	01/11/02	12/17/01	Penalty assessed for TSS violations
STIPULATED PENALTY PAID	CITYWIDE	02/14/02	01/23/02	Penalty assessed for BOD, TSS violations
NOTIFICATION OF PAYMENT: STIPULATED PENALTY	CITYWIDE	02/14/02	01/23/02	Penalty assessed for BOD, TSS violations
STIPULATED PENALTY PAID	CITYWIDE	03/17/02	03/04/02	Penalty assessed for BOD, TSS violations

# Appendix 31

## Consent Decree Accomplishments

---

DESCRIPTION	DISTRICT	SCHEDULED DATE	ACTUAL DATE	COMMENTS
NOTIFICATION OF PAYMENT: STIPULATED PENALTY	CITYWIDE	03/17/02	03/04/02	Penalty assessed for BOD, TSS violations
STIPULATED PENALTY PAID	CITYWIDE	04/14/02	03/25/02	Penalty assessed for BOD, TSS violations
NOTIFICATION OF PAYMENT: STIPULATED PENALTY	CITYWIDE	04/14/02	03/26/02	Penalty assessed for BOD, TSS violations
STIPULATED PENALTY PAID	CITYWIDE	05/15/02	04/19/02	Penalty assessed for BOD, TSS violations
NOTIFICATION OF PAYMENT: STIPULATED PENALTY	CITYWIDE	05/15/02	04/19/02	Penalty assessed for BOD, TSS violations
STIPULATED PENALTY PAID	CITYWIDE	06/14/02	05/24/02	Penalty assessed for BOD violation
NOTIFICATION OF PAYMENT: STIPULATED PENALTY	CITYWIDE	06/14/02	05/24/02	Penalty assessed for BOD violations
STIPULATED PENALTY PAID	CITYWIDE	03/17/03	02/18/03	Penalty assessed for BOD, TSS violations
NOTIFICATION OF PAYMENT: STIPULATED PENALTY	CITYWIDE	03/17/03	02/18/03	Penalty assessed for BOD, TSS violations
STIPULATED PENALTY PAID	CITYWIDE	04/16/03	03/18/03	Penalty assessed for TSS violation
NOTIFICATION OF PAYMENT: STIPULATED PENALTY	CITYWIDE	04/16/03	03/18/03	Penalty assessed for TSS violation
STIPULATED PENALTY PAID	CITYWIDE	04/16/03	03/28/03	Penalty assessed for BOD violation (late notification by contractor)
NOTIFICATION OF PAYMENT: STIPULATED PENALTY	CITYWIDE	04/16/03	03/28/03	Penalty assessed for BOD violation (late notification by contractor)

# Appendix 31

## Consent Decree Accomplishments

---

DESCRIPTION	DISTRICT	SCHEDULED DATE	ACTUAL DATE	COMMENTS
STIPULATED PENALTY PAID	CITYWIDE	06/14/03	05/23/03	Penalty assessed for TSS and BOD violations
NOTIFICATION OF PAYMENT: STIPULATED PENALTY	CITYWIDE	06/14/03	05/23/03	Penalty assessed for TSS and BOD violations
STIPULATED PENALTY PAID	CITYWIDE	07/15/03	06/30/03	Penalty assessed for TSS violations
NOTIFICATION OF PAYMENT:	CITYWIDE	07/15/03	07/01/03	Penalty assessed for TSS violations
STIPULATED PENALTY PAID	CITYWIDE	08/14/03	07/17/03	Penalty assessed for TSS violations
NOTIFICATION OF PAYMENT:	CITYWIDE	08/14/03	07/18/03	Penalty assessed for TSS violations
STIPULATED PENALTY PAID	CITYWIDE	09/14/03	08/15/03	Penalty assessed for TSS violations
NOTIFICATION OF PAYMENT	CITYWIDE	09/14/03	08/18/03	Penalty assessed for TSS violations
STIPULATED PENALTY PAID	CITYWIDE	02/14/04	01/30/04	Penalty assessed for Unauthorized Discharge
NOTIFICATION OF PAYMENT	CITYWIDE	02/14/04	01/30/04	Penalty assessed for Unauthorized Discharge
STIPULATED PENALTY PAID	CITYWIDE	06/14/04	06/04/04	Penalty assessed for TSS violations
NOTIFICATION OF PAYMENT	CITYWIDE	06/14/04	06/04/04	Penalty assessed for TSS violations
STIPULATED PENALTY PAID	CITYWIDE	01/14/05	12/21/04	Penalty assessed for TSS violations
NOTIFICATION OF PAYMENT	CITYWIDE	01/14/05	12/21/04	Penalty assessed for TSS violations

# Appendix 31

## Consent Decree Accomplishments

---

DESCRIPTION	DISTRICT	SCHEDULED DATE	ACTUAL DATE	COMMENTS
STIPULATED PENALTY PAID	CITYWIDE	05/15/08	05/14/08	Penalty assessed for TSS violations (\$2500)
NOTIFICATION OF PAYMENT	CITYWIDE	05/15/08	05/14/08	Penalty assessed for TSS violations (\$2500)
STIPULATED PENALTY PAID (SWB Letter 09/25/12)	CITYWIDE	09/25/12	09/18/12	Penalty assessed for Non-Compliant Discharge (\$1000)
NOTIFICATION OF PAYMENT	CITYWIDE	09/25/12	09/25/12	Penalty assessed for Non-Compliant Discharge (\$1000)

### Paragraph 95

NOTIFICATION OF FORCE MAJUERE: HURRICANES LILLI AND KENNA	CITYWIDE	11/29/02	11/18/02	Request relief from TSS stipulated penalties
NOTIFICATION OF FORCE MAJUERE: HURRICANE KATRINA	CITYWIDE	09/08/05	09/06/ 05	Initial Request from Most Consent Decree Stipulated Penalties
NOTIFICATION OF FORCE MAJUERE: HURRICANE KATRINA	E	03/06/06 to 04/14/06	04/06/06	Request relief from stipulated penalties for open cross connections
NOTIFICATION OF FORCE MAJUERE: HURRICANE KATRINA	D	04/21/06	04/21/06	Request relief from stipulated penalties for open cross connections

### Exhibit 6 (SEP)

SITE ASSESSMENT REPORT	E	05/28/98	05/22/98	
DESIGN PLAN (INCLUDE CONTINGENCY PLAN)	E	10/25/98	10/23/98	



# Appendix 31

## Consent Decree Accomplishments

---

IMPLEMENTATION: DESIGN PLAN	E	05/02/00	05/02/00
PROGRESS REVIEW #1	E	06/01/00	06/01/00
MONITORING REPORT #1	E	07/01/00	06/28/00
PROGRESS REVIEW #2	E	12/01/00	12/01/00
MONITORING REPORT #2	E	12/31/00	12/28/00
PROGRESS REVIEW #3	E	06/01/01	06/01/01
MONITORING REPORT #3	E	07/01/01	06/01/01
PROGRESS REVIEW #4	E	06/01/02	05/30/02
MONITORING REPORT #4	E	07/01/02	05/30/02
FINAL PROGRESS REVIEW	E	04/28/03	04/28/03
FINAL MONITORING REPORT	E	04/28/03	04/28/03